AMPTELIKE VEILINGSKATALOGUS VIR /

OFFICIAL AUCTION CATALOGUE FOR

NGUNI NATIONAL AUCTION

Aldam

08 September 2023

All Pedigree- and Performance Data is as recorded on LOGIX on 07 September 2023

NGUNI®
Beestelersgenootskap
Cattle Breeders' Society

SA STAMBOEK STUD BOOK

© 2023 South African Stud Book and Animal Improvement Association

ANIMAL, OWNER AND PEDIGREE INFORMATION

1 2 3 4 5

LOT 1 (M)

V-PLAN 14

Breed Logo

SUPERBULL'S SUPERSTAR SB 200201

6

7

Herd Book	SP
Birth date	2020-01-01
Age	2y 7m
Inbreeding	1%
DNA	ABC001234

9 (& 10)

Parentage	Sire	Dam
DNA	✔	
Genomic	✔	

11

SB 140007
SUPERBULL SB 140007 Pp(c)

SB 140010
SUPERBULL SB 140010
Age 7 | AFC 27 | ICP 366
Calves 6 | Weighed 2
Avg. WI 89 | Wean Mat. 93
Calvings: 16-11, 17-10, 18-10, 20-03, 21-03, 22-04, 23-04

12

SB 110001
SUPERBULL SB 11 0100

SB 110012 P
SUPERBULL SB 110012
Age 10 | AFC 32 | ICP 475
Calves 5 | Weighed -
Avg. WI - | Wean Mat. 80

SB 110001
SUPERBULL SB 110400

SB 060004 PcH
SUPERBULL SB 060004
Age 13 | AFC 72 | ICP 360
Calves 8 | Weighed 7
Avg. WI 105 | Wean Mat. 110

13

SUPERBULL BREEDERS

8

Town, Province
078 737 2855
super_bull@webmail.com

1. Lot Number & sex (mixed lots)
2. Breed's logo
3. **GT** - animal is genomically tested
4. Animal Identification Number and Name
5. Polled Status
   - Celtic: PP(c)/Pp(c) - polled, HH(c) - horned
   - Phenotypic: P/PcH - polled, HH - horned, SC - scurs
6. Animal's photo, or Herd's logo
7. Herd's logo
8. Owner's information
9. Animal's information
   - Herd book section
   - Birth date
   - Animal's age
   - Animal's inbreeding percentage
   - DNA Number - if available
10. Additional information (only females)
    - Age at first calving
    - Number of calves born
    - Number of calves weighed at weaning
    - Average Wean Index
    - Intercalving Period
11. Parentage Verification - a green tick (✔) indicates that the sire and/or dam has been verified via microsatellite (DNA) and/or Genomic testing
12. Dam information
    - Age and Number of Calvings
    - Average Wean Index and Number of Calves Weaned
    - Age at First Calving and Intercalving Period
    - Cow award
13. Four (4) generation pedigree
14. VPLAN Membership

QR Code
This code can be scanned with a smart device. It redirects to the animal's information on **www.SABeefBulls.com** where additional information for the animal is available.

Myostatin	
Q204X	Free
NT821	Carrier
F94L	Not Tested

Myostatin Results
- Free - free from double muscling genes
- Carrier - heterozygotic / carrier of one double muscling gene
- D. Muscled - homozygotic / double muscled

GENETIC VALUES - BUILDING BLOCKS

Calf and Mother				Fertility				Post-Wean Growth			Frame			Carcass		
Birth Dir.	Birth Mat.	Wean Dir.	Wean Mat.	Scr. Circ.	Heifer Fert.	Cow Fert.	Longev.	Post Wean	ADG	FCR	Mature Weight	Height	Length	EMA	Fat	Mar
83	121	130	89	112	84	101	112	125	126	129	113	104	115	149	82	119
87%	*70%*	*83%*	*70%*	*81%*	*68%*	*59%*	*69%*	*72%*	*76%*	*80%*	*65%*	*81%*	*80%*	*77%*	*74%*	*73%*
10	11	12	13	16	14	15	17	18	19	20	21	22	23	25	26	27

The Logix Selection Values are compiled of specific genetic building blocks, as indicated in the selection value descritions on the next page.
These genetic building blocks are indicated in the catalogue by their Breeding Value indices and accuracies.

PHENOTYPIC VALUES

Birth Weight	205D Weight	365D Weight	540D Wegiht	ADG Index	FCR Index	Scrotum	LH
47kg	**239kg** | *109 (19)*	**284kg** | *99 (10)*	**390kg** | *92 (10)*	**1680g/d** | *90 (13)*	**6.08** | *98*	**353mm** (D1)	**1.20**
10	12			19	20	16	24

- 205D, 365D, 540D weights - adjusted weaning, year and 18 month weights, the phenotypic index obtained, and the number of animals in the contemporary group
- ADG and FCR Indices - phenotypic index obtained within the animal's contemporary group
- Scrotum - adjusted scrotal circumference, in mm, as measured at the end of the growth test, as well as the growth test type
- Length-Height Ratio (LH) - the animal's length to height ratio, as measured at the end of the growth test

© Compiled by the South African Stud Book and Livestock Improvement Association
All Pedigree- and Performance Data is as recorded on LOGIX on 07 September 2023

LOGIX SELECTION VALUES

COW VALUE	108
103	Calving Ease Value
118	Calf Growth Value
86	Milk Value
80	Maintenance Value
110	Fertility Value
GROWTH VALUE	105
CARCASS VALUE	110
PRODUCTION VALUE	103

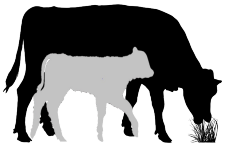

1 LOGIX Cow Value

Selection for:

- Fertile cows,
- with low maintenance,
- that calf easily,
- and wean heavy calves

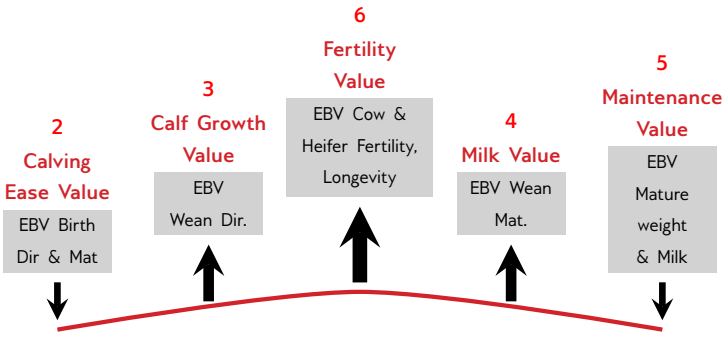

7 LOGIX Growth Value

Selection for efficient growers
on veld & in the feedlot

8 LOGIX Carcass Value

Selection for higher
meat yield on carcass

9 LOGIX Production Value

Selection for easy-care, Profitable cattle

- 80% Cow Value
- 20% Growth Value

EXPLANATION OF BREEDING VALUES AND SELECTION VALUES

		Traits	Description/Measurement	Goal	General Guidelines					
						<80	<90	90-110	>110	>120	
Selection Values	1	Cow Value	Combination of Calving Ease, Calf Growth, Milk, Maintenance and Fertility Values (Rand-Value)	Profitable Cow	Loss						Profit
	2	Calving Ease Value	Risk for calving problems (calf too heavy) vs calf too small	Avg. birth weight	High						Low
	3	Calf Growth Value	Calf's genetic ability for pre-weaning growth	Heavy weaner calf	Light						Heavy
	4	Milk Value	Cow's genetic mothering and milking ability	Enough milk for the calf	Less						More
	5	Maintenance Value	Maintenance requirements of cow (cow weight and milk)	Low cow maintenance	High					*	Low
	6	Fertility Value	Fertility and retention of cows and heifers	Fertile cows	Low						High
	7	Growth Value	Efficient growth on veld and in feedlot (R-value)	Profitable growth	Loss						Profit
	8	Carcass Value	Meat on carcass (Weight and RTU EBVs)	More meat on the carcass	Less						More
	9	Production Value	Combination of Cow- and Growth values (R-value)	Profitable animals	Loss						Profit
Cow & Heifer	10	Birth Weight Direct	Birth weight (Calf's genetic ability)	Avg. birth weight	Heavy						Light
	11	Birth Weight Maternal	Birth weight (Cow's genetic ability)	Easy calving	Heavy						Light
	12	Weaning Weight Direct	Weaning weight (Calf's genetic ability)	Heavy weaner calves	Light						Heavy
	13	Weaning Weight Maternal	Weaning weight (Cow's genetic ability)	Good mothers	Poor						Good
	21	Mature Cow Weight	Cow weight at weaning of first three calves	Avg. mature cow weight	Light				*	*	Heavy
		Cow-Calf Birth	EBV Birth Direct / EBV Mature Cow weight	Average	Low						High
		Cow-Calf Wean	EBV Wean Direct / EBV Mature Cow weight	High calf-cow ratio	Low						High
Fertility	14	Heifer Fertility	Age at first calving	Fertile heifers	Less						More
	15	Cow Fertility	First 3 inter-calving periods (ICPs)	Fertile cows	Less						More
	16	Scrotal Circumference	As measured during the growth test	Fertile bulls	Less						More
	17	Longevity	Retention of progeny	Acceptable progeny	Poor						Good
Growth & Frame	18	Post-Wean Weight	12- and 18 month weights	Good post-wean growth	Low					*	High
	19	Average Daily Gain	Average daily gain	Good growth	Poor						Good
	20	Feed Conversion Ratio	100g feed intake / g weight gain	Feed efficiency	Poor						Good
		Final Test Weight	Final weight in the growth test	Heavy carcass	Light					*	Heavy
	22	Height	Shoulder / Hip height in growth test	Average height	Short						Tall
	23	Length	Length in growth test	Longer for more muscle	Short						Long
	24	Length-Height Ratio	EBV Length / EBV Height	Longer rather than tall	<1						>1
Carcass	25	Eye Muscle Area	RTU measured eye muscle area	Bigger steaks	Small						Big
	26	Fat Thickness	RTU measured P8 backfat thickness	Carcass quality	Thin						Thick
	27	Marbling	RTU measured % of intra-muscular fat	Juicy meat	Low						High

* Determined by own selection goal

INTERPRETATION OF BREEDING VALUE INDICES

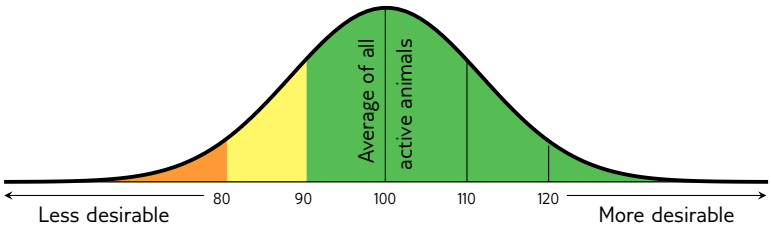

Average between 90 and 110

(Acceptable between 80 and 120)

© Compiled by the South African Stud Book and Livestock Improvement Association

All Pedigree- and Performance Data is as recorded on LOGIX on 07 September 2023

LOT 1 (F)

NH 200122

MATATANA NH 200122

Herd Book	A
Birth date	2020-11-06
Age	2.8 years
Inbreeding	0%

GL 120021
QUAGGA FLATS GL 120021
Wean Mat. 79

Parentage	Sire	Dam
DNA		
Genomic		

NH 110324
NH11324
Age 11y | AFC - | ICP 392d
Calves 4 | Weighed - | Wean Mat. -
Avg. WI - | CCB - | CCW -
Calvings: 18-09, 19-09, 20-11, 21-12

GL 080082
QUAGGA FLATS GL 080082
Wean Mat. 60

GL 090093
QUAGGA FLATS GL 090093
Age 12y | AFC 33m | ICP 381d
Calves 5 | Weighed 3 | Wean Mat. 99
Avg. WI 105 | Wean Mat. 99

GL 000088
QUAGGA FLATS GL0088

GL 970153
QUAGGA FLATS GL 1997 153
Age 12y | Avg. WI 83
Calves 10 | Weighed 1

GL 040052
QUAGGA FLATS GL04052

GL 040097
QUAGGA FLATS GL04097
Age 10y | Avg. WI 103
Calves 9 | Weighed 6

VRIENDSCHAP BDY NC (PTY) LTD

Douglas, Northern Cape
0827734545
nico.w.harris@gmail.com

POSBUS 527, DOUGLAS, 8730

COW VALUE	80
110	Calving Ease Value
100	Calf Growth Value
93	Milk Value
92	Maintenance Value
87	Fertility Value
GROWTH VALUE	-
CARCASS VALUE	-
PRODUCTION VALUE	-

LOGIX GENETICS GENETICA EBV Analysis 2023-08-19

Calf and Mother				Fertility			
Birth Dir.	Birth Mat.	Wean Dir.	Wean Mat.	Scr. Circ.	Heifer Fert.	Cow Fert.	Longev.
-	-	-	-	-	91	104	78
					35%	15%	42%

Post-Wean Growth			Frame			Carcass		
Post Wean	ADG	FCR	Mature Weight	Height	Length	EMA	Fat	Mar
-	-	-	-	-	-	-	-	-

Birth Weight	205D Weight	365D Weight	540D Weight	ADG Index	FCR Index	Scrotum	LH
-	-	-	-	-	-	-	-

Myostatin	
Q204X	Not Tested
NT821	Not Tested
F94L	Not Tested

SELLER REMARKS: Dragtig van FB 1945 U13109U001 (DNA) en FB1968 (U13109U002 (DNA)(albei bg is poena bulle). Die bulle het by 140 verse geloop vir 90 dae en 96% dragtigheid is behaal.

LOT 2 (F)

LEB 180679

MODJADJI LEB 180679

Herd Book	SP
Birth date	2018-12-01
Age	4.8 years
Inbreeding	0%
AFC	35m
Calves	2
Weighed	2
Avg. WI	116
ICP	373d

T 100315
NANDI T 100315
Wean Mat. 88

Parentage	Sire	Dam
DNA		
Genomic		

LEB 060199
MODJADJI LEB06199
Age 14y | AFC 36m | ICP 399d
Calves 11 | Weighed 2 | Wean Mat. 105
Avg. WI 112 | CCB 6.32 | CCW -
Calvings: 09-12, 10-12, 12-01, 13-01, 14-01, 15-05, 16-09, 17-11, 18-12, 19-12, 20-11

T 050264
NANDI T 05 264
Wean Mat. 99

T 020151
NANDI T 02 151
Age 15y | AFC - | ICP 404d
Calves 10 | Weighed 2 | Wean Mat. 113
Avg. WI 120 | Wean Mat. 113

NI 000483
COZE NI 00 483
Wean Mat. 118

LEB 950110
MODJADJI LEB 1995 110
Age 14y | AFC - | ICP 365d
Calves 10 | Weighed 2 | Wean Mat. 105
Avg. WI 104 | Wean Mat. 105

T 980148
NANDI T 1998 148

T 950086
NANDI T 1995 86
Age 15y | Avg. WI -
Calves 13 | Weighed -

NI 940205
COZE NI 1994 205

NI 900002
COZE NI 1990 2
Age 16y | Avg. WI 100
Calves 13 | Weighed 12

BERTIE VAN ZYL EDMS BPK

Mooketsi, Limpopo
0823367199
sajpotgieter@zz2.co.za

P/A MNR S.A.J. POTGIETER,
POSBUS 19, MOOKETSI, 0825

Last Calf	
Calf ID	ZZN 220059 (M)
Birth Date	2022-11-22
Sire ID	JS180278

Calvings: 21-11, 22-11

COW VALUE	92
104	Calving Ease Value
92	Calf Growth Value
105	Milk Value
93	Maintenance Value
99	Fertility Value
GROWTH VALUE	86
CARCASS VALUE	-
PRODUCTION VALUE	88

LOGIX GENETICS GENETICA EBV Analysis 2023-08-19

Calf and Mother				Fertility			
Birth Dir.	Birth Mat.	Wean Dir.	Wean Mat.	Scr. Circ.	Heifer Fert.	Cow Fert.	Longev.
101	114	92	105	86	99	103	95
76%	67%	62%	70%	51%	58%	36%	55%

Post-Wean Growth			Frame			Carcass		
Post Wean	ADG	FCR	Mature Weight	Height	Length	EMA	Fat	Mar
83	91	-	105	87	86	-	-	-
46%	47%		45%	52%	50%			

Birth Weight	205D Weight	365D Weight	540D Weight	ADG Index	FCR Index	Scrotum	LH
25kg	-	-	-	-	-	-	-

Myostatin	
Q204X	Not Tested
NT821	Not Tested
F94L	Not Tested

SELLER REMARKS: Pregnant cow with an ICP of 373 in a controlled breeding season. Average wean weight ratio of 53%. Pregnant from LEB180663 (COBOS20-00646 (DNA) (Lot 21)

© Compiled by the South African Stud Book and Livestock Improvement Association
All Pedigree- and Performance Data is as recorded on LOGIX on 07 September 2023

LOT 3 (F)

RVS 200433
BABAZEKA HELP YZ

Kuddeboek	B
Geb. dtm	2020-09-15
Oud.	3 jaar
Inteling	0%

RVS 150069
BABAZEKA BABAZEKA
Spn Mat. 93

Ouerskap	Vaar	Moer
DNS		
Genomies		

RVS 170201
BABAZEKA KWASSIE
Oud. 6j | OEK 32m | TKP 376d
Kalwers 4 | Geweeg 2 | Spn. Mat. 91
Gem. SI 97 | KKG - | KKS 37
Kalwings: 19-09, 20-09, 21-09, 22-10

MULTIPLE SIRES
MULTIPLE SIRES
Spn Mat. -

BN 110283
CIRCLE A BN 110283
Oud. 8j | OEK 29m | TKP 424d
Kalwers 5 | Geweeg 2 | Spn. Mat. 128
Gem. SI 104 | Spn. Mat. 128

CS 100045
TAFELSIG CS100045
Spn Mat. 69

RVS 120148
BABAZEKA RVS120148
Oud. 4j | OEK - | TKP -
Kalwers 1 | Geweeg - | Spn. Mat. 109
Gem. SI - | Spn. Mat. 109

SB 030003
SNYBERG SB 03 03

BN 040017
CIRCLE A BN0417
Oud. 12j | Gem. SI 109
Kalwers 9 | Geweeg 3

CS 950031
TAFELSIG CS 1995 31

CS 990031
TAFELSIG ESCOURT CS 99 31
Oud. 16j | Gem. SI 96
Kalwers 14 | Geweeg 9

BABAZEKA NGUNIS
Memel, Free State
riaan@renwen.co.za

SUITE 39, PRIVAATSAK
X20004, EMPANGENI, 3880

KOEIWAARDE	82
109	Kalfgemak Waarde
101	Kalfgroei Waarde
92	Melk Waarde
90	Onderhoudswaarde
90	Vrugbaarheidswaarde
GROEI WAARDE	84
KARKAS WAARDE	-
PRODUKSIE WAARDE	-

LOGIX EBV Analise 2023-08-19

Kalf en Moeder				Vrugbaarheid			
Geb. Dir.	Geb. Mat.	Spn. Dir.	Spn. Mat.	Skr. Omtr.	Vers Vrugb.	Koei Vrugb.	Lanklew.
-	-	101	92	-	89	93	95
		52%	*39%*		*35%*	*15%*	*40%*

Na-Speen Groei			Raam			Karkas		
Na-Speen	GDT	VOV	Volw. Gewig	Hoogte	Lengte	OSO	Vet	Mar
-	-	-	-	-	-	-	-	-

Miostatien	
Q204X	Nie Getoets
NT821	Nie Getoets
F94L	Nie Getoets

Geb. Gewig	205D Gewig	365D Gewig	540D Gewig	GDT Indeks	VOV Indeks	Skrotum	LH
-	-	143kg | *100 (38)*	-	-	-	- *(B1)*	-

VERKOPER OPMERKINGS: Dragtig van RVS 15 272 (U292718 (DNA) seun van T 12 58. Moeder TKP 376 /4 kallers. Ouma YZ 14 48 du Preez koei.

LOT 5 (F)

LEB 200010
MODJADJI LEB200010

Kuddeboek	SP
Geb. dtm	2020-09-16
Oud.	3 jaar
Inteling	0%
OEK	34m
Kalwers	1
Geweeg	0
Gem. SI	-
TKP	-

NH 160013
MATATANA NH 160013
Spn Mat. 118

Ouerskap	Vaar	Moer
DNS		
Genomies		

LEB 170604
MODJADJI LEB 170604
Oud. 5j | OEK 33m | TKP 387d
Kalwers 3 | Geweeg 3 | Spn. Mat. 122
Gem. SI 110 | KKG 6.77 | KKS 49.5
Kalwings: 20-09, 21-10, 22-10

BN 090561
CIRCLE A BN 090561
Spn Mat. 106

NH 130002
MATATANA NH 130002
Oud. 10j | OEK 38m | TKP 431d
Kalwers 6 | Geweeg - | Spn. Mat. 109
Gem. SI - | Spn. Mat. 109

T 100315
NANDI T 100315
Spn Mat. 88

LEB 120288
MODJADJI LEB 120288
Oud. 10j | OEK 33m | TKP 337d
Kalwers 9 | Geweeg 4 | Spn. Mat. 114
Gem. SI 95 | Spn. Mat. 114

BN 030090
CIRCLE A 03 90

BN 050355
CIRCLE A BN05355
Oud. 9j | Gem. SI 112
Kalwers 8 | Geweeg 6

MULTIPLE SIRES
MULTIPLE SIRES

N 080236
INKOMO-ZOMZI NOMGQIBELO
Oud. 13j | Gem. SI 90
Kalwers 10 | Geweeg 1

T 050264
NANDI T 05 264

T 020151
NANDI T 02 151
Oud. 15j | Gem. SI 120
Kalwers 10 | Geweeg 2

LEB 080014
MODJADJI LEB 080014

CSN020221
CENCHRIS SANGA'S 020221
Oud. 12j | Gem. SI 106
Kalwers 10 | Geweeg 1

D.S. REED & SON PTY LTD
Mooketsi, Limpopo
0824523715
dougreedbusiness@gmail.com

P.O. BOX 58, MODJADJISKLOOF, 0835

Laaste Kalf	
Kalf ID	LEB 230005 (M)
Geb. datum	2023-08-02
Vaar ID	LEB 200153

Kalwings: 23-08

KOEIWAARDE	98
99	Kalfgemak Waarde
100	Kalfgroei Waarde
112	Melk Waarde
99	Onderhoudswaarde
95	Vrugbaarheidswaarde
GROEI WAARDE	102
KARKAS WAARDE	-
PRODUKSIE WAARDE	100

LOGIX EBV Analise 2023-08-19

Kalf en Moeder				Vrugbaarheid			
Geb. Dir.	Geb. Mat.	Spn. Dir.	Spn. Mat.	Skr. Omtr.	Vers Vrugb.	Koei Vrugb.	Lanklew.
101	88	100	112	87	82	98	103
75%	*52%*	*69%*	*41%*	*33%*	*53%*	*22%*	*44%*

Na-Speen Groei			Raam			Karkas		
Na-Speen	GDT	VOV	Volw. Gewig	Hoogte	Lengte	OSO	Vet	Mar
99	-	-	-	-	-	-	-	-
59%								

Miostatien	
Q204X	Nie Getoets
NT821	Nie Getoets
F94L	Nie Getoets

Geb. Gewig	205D Gewig	365D Gewig	540D Gewig	GDT Indeks	VOV Indeks	Skrotum	LH
25kg	204kg | *125 (37)*	204kg | *116 (22)*	240kg | *112 (11)*	-	-	- *(B2)*	-

VERKOPER OPMERKINGS: Raised on Heartwater, Redwater and Gallsickness veld. Dam's ave. ICP 387. Granddam's ave. ICP 337. Good milk, growth, production and cow values. Bull calf at foot, LEB 23.5, sired by LEB 20.153

© Compiled by the South African Stud Book and Livestock Improvement Association
All Pedigree- and Performance Data is as recorded on LOGIX on 07 September 2023

LOT 6 (F)

BN 210665
CIRCLE A BN 210665

Herd Book	SP
Birth date	2021-05-29
Age	2.3 years
Inbreeding	0%

BN 160309
CIRCLE A BN 160309
Wean Mat. 111

KVN 090020
KRANSVLEY KVN 090020
Wean Mat. 88

CS 040023
TAFELSIG CS 04 23

AVM 040288
MAGARAMOMBE AVM 04 288
Age 17y | Avg. WI 96
Calves 12 | Weighed 1

BN 060013
CIRCLE A BN0613
Age 11y | AFC - | ICP 359d
Calves 10 | Weighed 5 | Wean Mat. -
Avg. WI 108 | Wean Mat.

Parentage	Sire	Dam
DNA		
Genomic		

SB 030003
SNYBERG SB 03 03
Wean Mat. 119

MULTIPLE SIRES
MULTIPLE SIRES

SB 980012
SNYBERG SB 1998 12
Age 10y | Avg. WI -
Calves 7 | Weighed -

BN 110277
CIRCLE A BN 110277
Age 11y | AFC 28m | ICP 334d
Calves 11 | Weighed 3 | Wean Mat. 81
Avg. WI 95 | CCB - | CCW 45.7
Calvings: 14-01, 14-12, 15-11, 16-10, 17-09, 18-08, 19-07, 20-06, 21-05, 22-05, 23-03

BN 980220
CIRCLE-A BN 1998 220
Age 14y | AFC 38m | ICP 359d
Calves 12 | Weighed 7 | Wean Mat. 80
Avg. WI 96 | Wean Mat. 80

CP 940072
SAM CP 1994 72

ACE 930020
FOUR ACES ACE 1993 20
Age 11y | Avg. WI 98
Calves 9 | Weighed 5

BOTHMA NGUNIS
Louis Trichardt, Limpopo
andrebothma04@gmail.com
P.O. BOX 1335, LOUIS TRICHARDT, 0920

COW VALUE	102
116	Calving Ease Value
84	Calf Growth Value
99	Milk Value
118	Maintenance Value
103	Fertility Value
GROWTH VALUE	96
CARCASS VALUE	-
PRODUCTION VALUE	98

LOGIX GENETICS | GENETICA — EBV Analysis 2023-08-19

Calf and Mother				Fertility			
Birth Dir.	Birth Mat.	Wean Dir.	Wean Mat.	Scr. Circ.	Heifer Fert.	Cow Fert.	Longev.
-	96	84	99	80	102	98	106
	36%	63%	43%	24%	37%	23%	46%

Post-Wean Growth			Frame			Carcass		
Post Wean	ADG	FCR	Mature Weight	Height	Length	EMA	Fat	Mar
-	-	-	-	-	-	-	-	-

Myostatin	
Q204X	Not Tested
NT821	Not Tested
F94L	Not Tested

Birth Weight	205D Weight	365D Weight	540D Weight	ADG Index	FCR Index	Scrotum	LH
-	139kg | 87 (9)	-	-	-	-	-	-

SELLER REMARKS: 2.5 Maande dragtig van LEB17-603 (ZOCA2021/20241 (DNA). Rider daughter, dam excellent fertility ICP 334/ 11 calves , pregnant to Sir William. Geent vir BM met RB 51, Vibrio met vibrin , Sponssiekte met Multiclos.

LOT 7 (F)

UCP 200078
SIYABUSWA 0078

Herd Book	SP
Birth date	2020-09-03
Age	3 years
Inbreeding	0%
AFC	34m
Calves	1
Weighed	0
Avg. WI	-
ICP	-

GA 120155
VELDMASTER GA120155
Wean Mat. 118

MVN 060093
GANNA MVN060093 - MICHELANGELO
Wean Mat. 92

MVN 970026
GANNA MVN 1997 26

MVN 010039
GANNA 01 39
Age 14y | Avg. WI 106
Calves 13 | Weighed 12

Parentage	Sire	Dam
DNA		
Genomic		

MVN 040113
GANNA 04 0113
Age 14y | AFC 25m | ICP 365d
Calves 11 | Weighed 8 | Wean Mat. 145
Avg. WI 103 | Wean Mat. 145

KMF 990018
SKOMBUZA KMF 1999 18

UR 000125
URRIND 00 125
Age 8y | Avg. WI 92
Calves 6 | Weighed 4

FF 000101
BHETJANE VUNDIZA FF00101
Wean Mat. 84

FF 940037
BHETJANE VUNDIZA FF 94 37

FF 970064
BHETJANE DLUDLU FF 97 64
Age 15y | Avg. WI 101
Calves 13 | Weighed 13

UCP 130095
SIYABUSWA UCP 130095
Age 9y | AFC 32m | ICP 389d
Calves 7 | Weighed - | Wean Mat. 91
Avg. WI - | CCB - | CCW -
Calvings: 16-08, 17-08, 18-08, 19-06, 20-09, 21-09, 23-01

UCP 110060
SIYABUSWA UCP110060
Age 10y | AFC 27m | ICP 340d
Calves 9 | Weighed - | Wean Mat. 98
Avg. WI - | Wean Mat. 98

JLS 070061
BRESLAU JLS0761

UCP 080025
SIYABUSWA UCP080025
Age 13y | Avg. WI -
Calves 4 | Weighed -

TRINUTRI FEEDS
Coligny, North West
0834099699
gerritvdpypekamp@gmail.com
128 MARIJA STREET, WONDERBOOM, 0182

Last Calf	
Calf ID	UCP 230080 (F)
Birth Date	2023-07-20
Sire ID	UCP 170004

Calvings: 23-07

COW VALUE	79
102	Calving Ease Value
107	Calf Growth Value
105	Milk Value
86	Maintenance Value
81	Fertility Value
GROWTH VALUE	88
CARCASS VALUE	-
PRODUCTION VALUE	-

LOGIX GENETICS | GENETICA — EBV Analysis 2023-08-19

Calf and Mother				Fertility			
Birth Dir.	Birth Mat.	Wean Dir.	Wean Mat.	Scr. Circ.	Heifer Fert.	Cow Fert.	Longev.
-	-	107	-	100	64	88	99
		42%		16%	58%	26%	52%

Post-Wean Growth			Frame			Carcass		
Post Wean	ADG	FCR	Mature Weight	Height	Length	EMA	Fat	Mar
-	-	-	-	-	-	-	-	-

Myostatin	
Q204X	Not Tested
NT821	Not Tested
F94L	Not Tested

Birth Weight	205D Weight	365D Weight	540D Weight	ADG Index	FCR Index	Scrotum	LH
-	-	-	-	-	-	-	-

SELLER REMARKS: UCP 20 0078 + Verskalf. Siyabuswa Ngunis - kudde van wyle Dr. Hans van de Pypekamp. Moeder TKP 389 (7 kalwers). Ouma TKP 340 (9 kalwers). Moederlyn oorspronklik uit Soutpan kudde.

© Compiled by the South African Stud Book and Livestock Improvement Association
All Pedigree- and Performance Data is as recorded on LOGIX on 07 September 2023

LOT 9 (F)

EX 210401
EXSTEEN NO1 BOS 404

Kuddeboek	SP
Geb. dtm	2021-04-03
Oud.	2.4 jaar
Inteling	2%
OEK	26m
Kalwers	1
Geweeg	0
Gem. SI	-
TKP	-

EX 160001
EXSTEEN RUSTY
Spn Mat. 105

Ouerskap	Vaar	Moer
DNS		
Genomies		

EX 180011
EXSTEEN BOS 404
Oud. 5j | OEK 23m | TKP 357d
Kalwers 4 | Geweeg 3 | Spn. Mat. 122
Gem. SI 94 | KKG - | KKS 52.6
Kalwings: 20-03, 21-04, 22-03, 23-02

EX 100036
EXSTEEN 10.36
Spn Mat. 99

EX 120405
EXSTEEN 12.405 RUSTY
Oud. 11j | OEK 23m | TKP 362d
Kalwers 10 | Geweeg 9 | Spn. Mat. 128
Gem. SI 99 | Spn. Mat. 128

SW 100012
GELYKFONTEIN SW 100012
Spn Mat. 149

EX 070218
EXSTEEN EX7218
Oud. 13j | OEK 24m | TKP 349d
Kalwers 13 | Geweeg 10 | Spn. Mat. 106
Gem. SI 100 | Spn. Mat. 106

EX 050001
EXSTEEN EX0501

EX 070212
EXSTEEN EX7212
Oud. 16j | Gem. SI 108
Kalwers 15 | Geweeg 11

GMD 080439
GMD GMD 080439

EX 100159
EXSTEEN 10.159 RUSTY
Oud. 13j | Gem. SI 109
Kalwers 12 | Geweeg 9

SW 050028
GELYKFONTEIN 05 28

SW 060146
GELYKFONTEIN SW 06 146
Oud. 14j | Gem. SI -
Kalwers 14 | Geweeg -

CS 020092
TAFELSIG CS 02 92

EX 040004
EX0404
Oud. 7j | Gem. SI -
Kalwers 6 | Geweeg -

EXSTEEN NGUNI'S & SANGA'S

Piketberg, Western Cape
exteen@telkomsa.net
H/A EXSTEEN NGUNI FARM CC,
POSBUS 123, PIKETBERG, 7320

Laaste Kalf	
Kalf ID	EX 230436 (M)
Geb. datum	2023-06-15
Vaar ID	FF 140088

Kalwings: 23-06

Miostatien	
Q204X	Nie Getoets
NT821	Nie Getoets
F94L	Nie Getoets

KOEIWAARDE	108
112	Kalfgemak Waarde
73	Kalfgroei Waarde
116	Melk Waarde
116	Onderhoudswaarde
109	Vrugbaarheidswaarde
GROEI WAARDE	91
KARKAS WAARDE	-
PRODUKSIE WAARDE	98

LOGIX EBV Analise 2023-08-19

Kalf en Moeder				Vrugbaarheid			
Geb. Dir.	Geb. Mat.	Spn. Dir.	Spn. Mat.	Skr. Omtr.	Vers Vrugb.	Koei Vrugb.	Lanklew.
-	-	73	116	95	89	104	119
		72%	50%	35%	57%	23%	48%

Na-Speen Groei			Raam			Karkas		
Na-Speen	GDT	VOV	Volw. Gewig	Hoogte	Lengte	OSO	Vet	Mar
72	-	-	85	-	-	-	-	-
60%			35%					

Geb. Gewig	205D Gewig	365D Gewig	540D Gewig	GDT Indeks	VOV Indeks	Skrotum	LH
-	158kg | 89 (22)	197kg | 88 (11)	236kg | 84 (25)	-	-	- (B2)	-

VERKOPER OPMERKINGS: She is 2021 heifer & already have bull calf EX 23-436 at foot sired by FF14-88 (U9039U002 (DNA). Currently running with ICE-MAN SW16-38 (U5794U006 (DNA) Type, fertile, strong milk traits & gorgeous Red-Rone. She is an EX16-01 daughter,which makes her half-sister of Marble Master (sold for R180000)

LOT 10 (F)

Q 210077
QHINA Q 210077

Kuddeboek	SP
Geb. dtm	2021-08-31
Oud.	2 jaar
Inteling	0%

Q 150104
QHINA Q 150104
Spn Mat. 139

Ouerskap	Vaar	Moer
DNS		
Genomies		

Q 140059
QHINA Q 140059
Oud. 9j | OEK 28m | TKP 369d
Kalwers 8 | Geweeg 6 | Spn. Mat. 119
Gem. SI 106 | KKG - | KKS 48
Kalwings: 16-07, 17-10, 18-10, 19-10, 20-10, 21-08, 22-09, 23-08

Q 120039
QHINA Q 120039
Spn Mat. 130

MVN 090116
GANNA MVN090116
Oud. 13j | OEK 34m | TKP 388d
Kalwers 11 | Geweeg 9 | Spn. Mat. 138
Gem. SI 108 | Spn. Mat. 138

RV 050035
BUSHKLOOF RV0535
Spn Mat. 117

Q 080074
QHINA Q 080074
Oud. 14j | OEK 27m | TKP 412d
Kalwers 11 | Geweeg 7 | Spn. Mat. 106
Gem. SI 110 | Spn. Mat. 106

N 070055
INKOMO-ZOMZI LUMKILE

Q 070044 DH
QHINA Q 070044
Oud. 11j | Gem. SI 105
Kalwers 9 | Geweeg 8

MVN 040017
GANNA MVN040017 - GALILEO

MVN 040064
GANNA 04 0064
Oud. 10j | Gem. SI 97
Kalwers 9 | Geweeg 7

AZ 000012
MORGAN AZ00 12

LP 030094
KLEINZUURBRON LP 03 94

GL 020071
QUAGGA FLATS GL 02 71
Oud. 14j | Gem. SI 103
Kalwers 12 | Geweeg 12

QHINA NGUNIS

Fort Beaufort, Eastern Cape
qhinangunis@procomp.co.za
C/O MR G.G. KNOTT & MR J.S.B. CLARK,
P.O. BOX 961, FORT BEAUFORT, 5270

Miostatien	
Q204X	Nie Getoets
NT821	Nie Getoets
F94L	Nie Getoets

KOEIWAARDE	116
67	Kalfgemak Waarde
136	Kalfgroei Waarde
131	Melk Waarde
75	Onderhoudswaarde
102	Vrugbaarheidswaarde
GROEI WAARDE	128
KARKAS WAARDE	-
PRODUKSIE WAARDE	123

LOGIX EBV Analise 2023-08-19

Kalf en Moeder				Vrugbaarheid			
Geb. Dir.	Geb. Mat.	Spn. Dir.	Spn. Mat.	Skr. Omtr.	Vers Vrugb.	Koei Vrugb.	Lanklew.
71	-	136	131	-	91	98	111
48%		72%	52%		45%	24%	48%

Na-Speen Groei			Raam			Karkas		
Na-Speen	GDT	VOV	Volw. Gewig	Hoogte	Lengte	OSO	Vet	Mar
141	-	-	-	-	-	-	-	-
63%								

Geb. Gewig	205D Gewig	365D Gewig	540D Gewig	GDT Indeks	VOV Indeks	Skrotum	LH
-	214kg | 110 (29)	231kg | 118 (35)	322kg | 118 (30)	-	-	- (B2)	-

VERKOPER OPMERKINGS: o 7 months in calf to T 18-165 U4629U004 (DNA). o Dam BPC Elite Bronza 2017. o Supavax, Covexin 10 and Dectomax.

© Compiled by the South African Stud Book and Livestock Improvement Association
All Pedigree- and Performance Data is as recorded on LOGIX on 07 September 2023

LOT 11 (F)

TT 210014
BALL TT 21 0014

Herd Book	SP
Birth date	2021-09-27
Age	1.9 years
Inbreeding	8%

TT 140032
BALL TT 14 0032
Wean Mat. 108

Parentage	Sire	Dam
DNA		
Genomic		

TT 190027
BALL TT 19 0027
Age 3y | AFC 22m | ICP 357d
Calves 2 | Weighed - | Wean Mat. 99
Avg. WI - | CCB - | CCW -
Calvings: 21-09, 22-09

TT 110003
BALL TT 110003 - STARBRIGHT
Wean Mat. 115

LEB 080418
MODJADJI LEB080418
Age 15y | AFC 36m | ICP 422d
Calves 11 | Weighed - | Wean Mat. 102
Avg. WI - | Wean Mat. 102

TT 150006
BALL TT 15 0006
Wean Mat. 91

TT 170023
BALL TT 17 0023
Age 5y | AFC 25m | ICP 342d
Calves 4 | Weighed - | Wean Mat. 107
Avg. WI - | Wean Mat. 107

BN 050381
CIRCLE A 05 0381

BN 030124
CIRCLE A BN03124
Age 14y | Avg. WI 115
Calves 11 | Weighed 2

VAD 020005
TSHIKALANGA 02 5

LEB 050222
MODJADJI LEB05222
Age 13y | Avg. WI 92
Calves 11 | Weighed 1

TT 110014
BALL TT 11 0014 - REED

TT 100006
BALL TT 100006 - JIREH
Age 8y | Avg. WI -
Calves 5 | Weighed -

TT 110003
BALL TT 110003 - STARBRIGHT

LEB 080421
MODJADJI LEB 080421
Age 11y | Avg. WI -
Calves 9 | Weighed -

BALL NGUNI
Louis Trichardt, Limpopo
0828558140
shiawela@gmail.com

T/A SHIAWEWA SAFARIS CC, P.O. BOX 4041, LOUIS TRICHARDT, 0920

COW VALUE	-
-	Calving Ease Value
-	Calf Growth Value
-	Milk Value
-	Maintenance Value
117	Fertility Value
GROWTH VALUE	-
CARCASS VALUE	-
PRODUCTION VALUE	-

LOGIX EBV Analysis 2023-08-19

Calf and Mother				Fertility			
Birth Dir.	Birth Mat.	Wean Dir.	Wean Mat.	Scr. Circ.	Heifer Fert.	Cow Fert.	Longev.
-	-	-	-	-	116	-	121
					25%		30%

Post-Wean Growth			Frame			Carcass		
Post Wean	ADG	FCR	Mature Weight	Height	Length	EMA	Fat	Mar
-	-	-	-	-	-	-	-	-

Birth Weight	205D Weight	365D Weight	540D Weight	ADG Index	FCR Index	Scrotum	LH
-	-	-	-	-	-	-	-

Myostatin	
Q204X	Not Tested
NT821	Not Tested
F94L	Not Tested

SELLER REMARKS: She is sired by TT14-32 a tri colored bull with lovely capacity bred from BN and LEB lines. TT21-14 is not walking with a bull and will remain open and ready to breed with her "new breeders" choice of breeding bull. Ball Nguni are raised strictly of the veld and selected accordingly.

LOT 12 (F)

FB 200197 *P*
GARIEP FUKU

Herd Book	SP
Birth date	2020-12-09
Age	2.8 years
Inbreeding	3%
AFC	32m
Calves	1
Weighed	0
Avg. WI	-
ICP	-

FB 160117
GARIEP INDUNA
Wean Mat. 84

Parentage	Sire	Dam
DNA		
Genomic		

FB 160039
GARIEP STAAL 16/39
Age 7y | AFC 31m | ICP 354d
Calves 5 | Weighed - | Wean Mat. 91
Avg. WI - | CCB - | CCW -
Calvings: 19-01, 19-12, 20-12, 21-10, 22-11

FB 110037
GARIEP 123
Wean Mat. 70

FB 080133
GARIEP STAALDRAAD
Age 10y | AFC 35m | ICP 365d
Calves 8 | Weighed - | Wean Mat. 98
Avg. WI - | Wean Mat. 98

FB 110060
GARIEP MANGO
Wean Mat. 82

FB 130067
GARIEP BIGGS
Age 8y | AFC 32m | ICP 400d
Calves 6 | Weighed - | Wean Mat. 100
Avg. WI - | Wean Mat. 100

FB 070123
GARIEP MAHALA

TOL 020121
TOLUNI NGUNI 02 0121
Age 16y | Avg. WI -
Calves 14 | Weighed -

FB 030056
GARIEP JACKPOT 56

FB 990006
GARIEP SWAZI 6
Age 12y | Avg. WI -
Calves 8 | Weighed -

FB 060029
GARIEP MAHALA

FB 040088
GARIEP HLANZENI
Age 16y | Avg. WI -
Calves 14 | Weighed -

T 090008
NANDI T 090008

FB 000051
GARIEP MANYEVA 51
Age 15y | Avg. WI -
Calves 14 | Weighed -

F.J. BESSELAAR
Hopetown, Northern Cape
0727820057
gariepnguni@gmail.com

GELUK / SPRINGFIELD, POS-BUS 252, HOPETOWN, 8750

Last Calf	
Calf ID	FB 230088 (M)
Birth Date	2023-08-11
Sire ID	FB 180126

Calvings: 23-08

COW VALUE	-
101	Calving Ease Value
99	Calf Growth Value
87	Milk Value
-	Maintenance Value
121	Fertility Value
GROWTH VALUE	-
CARCASS VALUE	-
PRODUCTION VALUE	-

LOGIX EBV Analysis 2023-08-19

Calf and Mother				Fertility			
Birth Dir.	Birth Mat.	Wean Dir.	Wean Mat.	Scr. Circ.	Heifer Fert.	Cow Fert.	Longev.
-	-	-	-	-	84	127	117
					43%	22%	44%

Post-Wean Growth			Frame			Carcass		
Post Wean	ADG	FCR	Mature Weight	Height	Length	EMA	Fat	Mar
-	-	-	-	-	-	-	-	-

Birth Weight	205D Weight	365D Weight	540D Weight	ADG Index	FCR Index	Scrotum	LH
-	-	-	-	-	-	-	-

Myostatin	
Q204X	Not Tested
NT821	Not Tested
F94L	Not Tested

SELLER REMARKS: TB, BM getoets. Supervax gespuit. Met bulkalf FB23/88 gebore 11.08.2023.

© Compiled by the South African Stud Book and Livestock Improvement Association
All Pedigree- and Performance Data is as recorded on LOGIX on 07 September 2023

LOT 13 (F)

NRF 200204
NORTHFIELD NRF 200204

Kuddeboek	SP
Geb. dtm	2020-11-01
Oud.	2.9 jaar
Inteling	7%

NRF 090303
NORTHFIELD NRF 090303
Spn Mat. 77

Ouerskap	Vaar	Moer
DNS		
Genomies		

NRF 150807
NORTHFIELD NRF 150807
Oud. 7j | OEK 35m | TKP 372d
Kalwers 5 | Geweeg 4 | Spn. Mat. 136
Gem. SI 112 | KKG 6.67 | KKS 39.1
Kalwings: 18-09, 19-10, 20-11, 21-10, 22-10

FF 000108
BHETJANE VUNDIZA FF00108
Spn Mat. 73

CS 030121
TAFELSIG ROMELIA CS 03 121
Oud. 7j | OEK 25m | TKP 444d
Kalwers 5 | Geweeg 2 | Spn. Mat. 109
Gem. SI 109 | Spn. Mat. 109

NRF 110508
NORTHFIELD NRF 110508
Spn Mat. 144

NRF 120563
NORTHFIELD NRF 120563
Oud. 3j | OEK 35m | TKP -
Kalwers 1 | Geweeg 1 | Spn. Mat. 113
Gem. SI 105 | Spn. Mat. 113

FF 940037
BHETJANE VUNDIZA FF 94 37

FF 950050
BHETJANE SDUDLA FF 95 50
Oud. 15j | Gem. SI 99
Kalwers 12 | Geweeg 12

FF 950014
BHETJANE IMPI FF 95 14

CS 010072
TAFELSIG CS0172
Oud. 10j | Gem. SI 101
Kalwers 7 | Geweeg 3

AVM 040287
MAGARAMOMBE AVM 04 287

NRF 080164
NORTHFIELD NRF 080164
Oud. 4j | Gem. SI -
Kalwers 2 | Geweeg -

FF 000108
BHETJANE VUNDIZA FF00108

GMD 060092
GMD GMD 060092
Oud. 16j | Gem. SI 112
Kalwers 14 | Geweeg 9

NORTHFIELD
Naboomspruit, Limpopo
0828930349
northfield@vodamail.co.za

POSBUS 1141, MOOKGOPHONG, 0560

KOEIWAARDE	110
66	Kalfgemak Waarde
119	Kalfgroei Waarde
108	Melk Waarde
92	Onderhoudswaarde
106	Vrugbaarheidswaarde
GROEI WAARDE	119
KARKAS WAARDE	-
PRODUKSIE WAARDE	115

LOGIX GENETICS | GENETIKA — EBV Analise 2023-08-19

Kalf en Moeder				Vrugbaarheid			
Geb. Dir.	Geb. Mat.	Spn. Dir.	Spn. Mat.	Skr. Omtr.	Vers Vrugb.	Koei Vrugb.	Lanklew.
49	99	119	108	120	109	106	100
74%	52%	72%	52%	35%	45%	15%	50%

Na-Speen Groei			Raam			Karkas		
Na-Speen	GDT	VOV	Volw. Gewig	Hoogte	Lengte	OSO	Vet	Mar
114	-	-	-	-	-	-	-	-
36%								

Miostatien	
Q204X	Nie Getoets
NT821	Nie Getoets
F94L	Nie Getoets

Geb. Gewig	205D Gewig	365D Gewig	540D Gewig	GDT Indeks	VOV Indeks	Skrotum	LH
29kg	179kg | *108 (28)*	-	-	-	-	-	-

VERKOPER OPMERKINGS: Sired by a Swazi bull and the mother a Sanga x Swazi .Exceptional coat, constitution and breeding values . In calf to NRF 19 129 (U14020U001 (DNA).

LOT 14 (F)

FB 210134
GARIEP HANAHEI

Kuddeboek	SP
Geb. dtm	2021-10-12
Oud.	1.9 jaar
Inteling	5%

FB 170049 HH
GARIEP MATROOS
Spn Mat. 118

Ouerskap	Vaar	Moer
DNS		
Genomies		

FB 130163
GARIEP DA BULL
Oud. 8j | OEK 29m | TKP 396d
Kalwers 6 | Geweeg 1 | Spn. Mat. 93
Gem. SI 108 | KKG - | KKS 46.1
Kalwings: 16-05, 17-08, 18-10, 19-10, 20-11, 21-10

JLS 090016
BRESLAU JLS0916
Spn Mat. 133

FB 110025
GARIEP KYKNET
Oud. 10j | OEK 28m | TKP 416d
Kalwers 8 | Geweeg - | Spn. Mat. 111
Gem. SI - | Spn. Mat. 111

FB 090079
GARIEP AFRIKA
Spn Mat. 76

FB 110078
GARIEP KYKNET
Oud. 11j | OEK 25m | TKP 415d
Kalwers 8 | Geweeg 1 | Spn. Mat. 97
Gem. SI 96 | Spn. Mat. 97

JLS 970085
JLS 97 85

JLS 050161
BRESLAU JLS 05 161
Oud. 17j | Gem. SI -
Kalwers 13 | Geweeg -

FB 060035
GARIEP MAKATINI

FB 000053
GARIEP MAKATINI 53
Oud. 15j | Gem. SI -
Kalwers 14 | Geweeg -

HAS 910128
HANSEL HAS 1991 128

FB 040006
GARIEP ZULU 6
Oud. 12j | Gem. SI -
Kalwers 10 | Geweeg -

FB 060035
GARIEP MAKATINI

FB 060092
GARIEP MKHAYA
Oud. 12j | Gem. SI -
Kalwers 10 | Geweeg -

O.T. JANNASCH
Polokwane, Limpopo
0827730289
oswald.jannasch@telkomsa.net

H/A DR. O.T. JANNASCH INC, PLE-INSTRAAT 32, POLOKWANE, 0699

KOEIWAARDE	-
99	Kalfgemak Waarde
118	Kalfgroei Waarde
104	Melk Waarde
-	Onderhoudswaarde
84	Vrugbaarheidswaarde
GROEI WAARDE	-
KARKAS WAARDE	-
PRODUKSIE WAARDE	-

LOGIX GENETICS | GENETIKA — EBV Analise 2023-08-19

Kalf en Moeder				Vrugbaarheid			
Geb. Dir.	Geb. Mat.	Spn. Dir.	Spn. Mat.	Skr. Omtr.	Vers Vrugb.	Koei Vrugb.	Lanklew.
102	-	118	-	-	83	67	115
45%		64%			38%	17%	44%

Na-Speen Groei			Raam			Karkas		
Na-Speen	GDT	VOV	Volw. Gewig	Hoogte	Lengte	OSO	Vet	Mar
-	-	-	-	-	-	-	-	-

Miostatien	
Q204X	Nie Getoets
NT821	Nie Getoets
F94L	Nie Getoets

Geb. Gewig	205D Gewig	365D Gewig	540D Gewig	GDT Indeks	VOV Indeks	Skrotum	LH
-	151kg | *108 (16)*	-	-	-	-	-	-

VERKOPER OPMERKINGS: This lovely heifer has 50 % of her Sires meat tenderness genes (four out of six of which two homozygous genes) and possibly some of her own. The proof of the pudding is in the steaks of her offspring.

© Compiled by the South African Stud Book and Livestock Improvement Association
All Pedigree- and Performance Data is as recorded on LOGIX on 07 September 2023

LOT 15 (M)

NH 180080
MATATANA NH 180080

Herd Book	A
Birth date	2018-10-02
Age	4.9 years
Inbreeding	0%
DNA	U13109U009

BN 090561
CIRCLE A BN 090561
Wean Mat. 106

Parentage	Sire	Dam
DNA	✔	
Genomic		

NH 130196
MATATANA NH13196
Age 7y | AFC - | ICP 364d
Calves 3 | Weighed - | Wean Mat. -
Avg. WI - | CCB - | CCW -
Calvings: 18-10, 19-10, 20-09

BN 030090
CIRCLE A 03 90
Wean Mat. 102

BN 050355
CIRCLE A BN05355
Age 9y | AFC - | ICP 348d
Calves 8 | Weighed 6 | Wean Mat. 119
Avg. WI 112 | Wean Mat. 119

BN 970185
CIRCLE A BN1997 185

UNN 950048
UNINORTH UNN 1995 48
Age 13y | Avg. WI 98
Calves 10 | Weighed 6

VRIENDSCHAP BDY NC (PTY) LTD
Douglas, Northern Cape
0827734545
nico.w.harris@gmail.com

POSBUS 527, DOUGLAS, 8730

COW VALUE	77
107	Calving Ease Value
104	Calf Growth Value
107	Milk Value
87	Maintenance Value
78	Fertility Value
GROWTH VALUE	86
CARCASS VALUE	-
PRODUCTION VALUE	-

LOGIX EBV Analysis 2023-08-19

Calf and Mother				Fertility			
Birth Dir.	Birth Mat.	Wean Dir.	Wean Mat.	Scr. Circ.	Heifer Fert.	Cow Fert.	Longev.
112	75	104	107	101	83	89	82
46%	36%	45%	38%	30%	39%	26%	50%

Post-Wean Growth			Frame			Carcass		
Post Wean	ADG	FCR	Mature Weight	Height	Length	EMA	Fat	Mar
-	-	-	-	-	-	-	-	-

Birth Weight	205D Weight	365D Weight	540D Weight	ADG Index	FCR Index	Scrotum	LH
-	-	-	-	-	-	-	-

Myostatin	
Q204X	Not Tested
NT821	Not Tested
F94L	Not Tested

SELLER REMARKS: Uiters geharde vroegryp bul. Kort gladde haar. Uit die top BN bloed lyn. Gebruik in ons eie kudde.

LOT 16 (F)

NH 200030
MATATANA NH 200030

Herd Book	SP
Birth date	2020-09-18
Age	3 years
Inbreeding	0%

NH 130013
MATATANA NH 130013
Wean Mat. 110

Parentage	Sire	Dam
DNA		
Genomic		

NH 140031
MATATANA NH 140031
Age 8y | AFC 34m | ICP 356d
Calves 6 | Weighed - | Wean Mat. 88
Avg. WI - | CCB - | CCW -
Calvings: 17-09, 18-09, 19-09, 20-09, 21-09, 22-08

GMD 030248
MATOTOLAND GMD 03 248
Wean Mat. 112

N 100172
INKOMO-ZOMZI NONDILI
Age 12y | AFC 35m | ICP 359d
Calves 10 | Weighed - | Wean Mat. 107
Avg. WI - | Wean Mat. 107

T 060235
NANDI T06235
Wean Mat. 88

N 110022
INKOMO-ZOMZI KHOLEKA
Age 12y | AFC 33m | ICP 364d
Calves 10 | Weighed - | Wean Mat. 88
Avg. WI - | Wean Mat. 88

CS 930055
TAFELSIG DAGGA CS93-055

WJ 040076
JAVEH WJ 04 76

N 040122
INKOMO-ZOMZI NONDILI
Age 12y | Avg. WI 107
Calves 10 | Weighed 10

FF 030018
BHETJANE VUNDIZA FF 03 18

T 040059
T0459
Age 9y | Avg. WI 96
Calves 8 | Weighed 2

H 970365
H 97 365 - SAVIMBI

GJ 040071
GJO RIETSPRUIT GJ 04 71
Age 8y | Avg. WI 103
Calves 7 | Weighed 6

VRIENDSCHAP BDY NC (PTY) LTD
Douglas, Northern Cape
0827734545
nico.w.harris@gmail.com

POSBUS 527, DOUGLAS, 8730

COW VALUE	113
111	Calving Ease Value
91	Calf Growth Value
99	Milk Value
111	Maintenance Value
116	Fertility Value
GROWTH VALUE	-
CARCASS VALUE	-
PRODUCTION VALUE	-

LOGIX EBV Analysis 2023-08-19

Calf and Mother				Fertility			
Birth Dir.	Birth Mat.	Wean Dir.	Wean Mat.	Scr. Circ.	Heifer Fert.	Cow Fert.	Longev.
-	-	-	-	-	104	122	103
					41%	27%	46%

Post-Wean Growth			Frame			Carcass		
Post Wean	ADG	FCR	Mature Weight	Height	Length	EMA	Fat	Mar
-	-	-	-	-	-	-	-	-

Birth Weight	205D Weight	365D Weight	540D Weight	ADG Index	FCR Index	Scrotum	LH
-	-	-	-	-	-	-	-

Myostatin	
Q204X	Not Tested
NT821	Not Tested
F94L	Not Tested

SELLER REMARKS: Dragtig van FB 1945 U13109U001 (DNA) en FB1968 (U13109U002 (DNA)(albei bg is poena bulle). Die bulle het by 140 verse geloop vir 90 dae en 96% dragtigheid is behaal.

© Compiled by the South African Stud Book and Livestock Improvement Association
All Pedigree- and Performance Data is as recorded on LOGIX on 07 September 2023

LOT 17 (F)

NH 200081
MATATANA NH 200081

Kuddeboek	A
Geb. dtm	2020-10-14
Oud.	2.9 jaar
Inteling	0%

GL 120021
QUAGGA FLATS GL 120021
Spn Mat. 79

Ouerskap	Vaar	Moer
DNS		
Genomies		

NH 090170
NH09170
Oud. 13j | OEK - | TKP 369d
Kalwers 4 | Geweeg - | Spn. Mat. -
Gem. SI - | KKG - | KKS -
Kalwings: 18-10, 19-10, 20-10, 21-10

GL 080082
QUAGGA FLATS GL 080082
Spn Mat. 60

GL 090093
QUAGGA FLATS GL 090093
Oud. 12j | OEK 33m | TKP 381d
Kalwers 5 | Geweeg 3 | Spn. Mat. 99
Gem. SI 105 | Spn. Mat. 99

GL 000088
QUAGGA FLATS GL0088

GL 970153
QUAGGA FLATS GL 1997 153
Oud. 12j | Gem. SI 83
Kalwers 10 | Geweeg 1

GL 040052
QUAGGA FLATS GL04052

GL 040097
QUAGGA FLATS GL04097
Oud. 10j | Gem. SI 103
Kalwers 9 | Geweeg 6

VRIENDSCHAP BDY NC (PTY) LTD
Douglas, Northern Cape
0827734545
nico.w.harris@gmail.com

POSBUS 527, DOUGLAS, 8730

KOEIWAARDE	81
110	Kalfgemak Waarde
100	Kalfgroei Waarde
93	Melk Waarde
92	Onderhoudswaarde
89	Vrugbaarheidswaarde
GROEI WAARDE	-
KARKAS WAARDE	-
PRODUKSIE WAARDE	-

LOGIX GENETICS GENERATION
EBV Analise 2023-08-19

Kalf en Moeder				Vrugbaarheid			
Geb. Dir.	Geb. Mat.	Spn. Dir.	Spn. Mat.	Skr. Omtr.	Vers Vrugb.	Koei Vrugb.	Lanklew.
-	-	-	-	-	91	104	80
					35%	15%	42%

Na-Speen Groei			Raam			Karkas		
Na-Speen	GDT	VOV	Volw. Gewig	Hoogte	Lengte	OSO	Vet	Mar
-	-	-	-	-	-	-	-	-

Geb. Gewig	205D Gewig	365D Gewig	540D Gewig	GDT Indeks	VOV Indeks	Skrotum	LH
-	-	-	-	-	-	-	-

Miostatien	
Q204X	Nie Getoets
NT821	Nie Getoets
F94L	Nie Getoets

VERKOPER OPMERKINGS: Dragtig van FB 1945 U13109U001 (DNA) en FB1968 (U13109U002 (DNA)(albei bg is poena bulle). Die bulle het by 140 verse geloop vir 90 dae en 96% dragtigheid is behaal.

LOT 18 (F)

NH 200055
MATATANA NH 200055

Kuddeboek	SP
Geb. dtm	2020-10-02
Oud.	2.9 jaar
Inteling	0%

GT 130019
SKEURKLIP GT1319
Spn Mat. 110

Ouerskap	Vaar	Moer
DNS		
Genomies		

N 110022
INKOMO-ZOMZI KHOLEKA
Oud. 12j | OEK 33m | TKP 364d
Kalwers 10 | Geweeg - | Spn. Mat. 88
Gem. SI - | KKG - | KKS -
Kalwings: 13-12, 14-11, 15-10, 16-10, 17-09, 18-08, 19-09, 20-10, 21-10, 22-11

CS 050381
TAFELSIG CS 05 381
Spn Mat. 65

GT 080067
SKEURKLIP GT0867
Oud. 10j | OEK 35m | TKP 356d
Kalwers 8 | Geweeg - | Spn. Mat. 127
Gem. SI - | Spn. Mat. 127

H 970365
H 97 365 - SAVIMBI
Spn Mat. 87

GJ 040071
GJO RIETSPRUIT GJ 04 71
Oud. 8j | OEK 27m | TKP 356d
Kalwers 7 | Geweeg 6 | Spn. Mat. 91
Gem. SI 103 | Spn. Mat. 91

CS 980037
TAFELSIG CS 1998 37

CS 960320
TAFELSIG CS 1996 320
Oud. 21j | Gem. SI 103
Kalwers 13 | Geweeg 2

FF 970027
BHETJANE MFELANE FF 1997 27

AI 020052
SMITH EN SEUNS AI 02 52
Oud. 6j | Gem. SI -
Kalwers 4 | Geweeg -

WL 980037
KANNALAND WL 1998 37

WPT 950014
SOUTPAN WPT 1995 14
Oud. 18j | Gem. SI 99
Kalwers 15 | Geweeg 1

VRIENDSCHAP BDY NC (PTY) LTD
Douglas, Northern Cape
0827734545
nico.w.harris@gmail.com

POSBUS 527, DOUGLAS, 8730

KOEIWAARDE	101
104	Kalfgemak Waarde
93	Kalfgroei Waarde
99	Melk Waarde
104	Onderhoudswaarde
105	Vrugbaarheidswaarde
GROEI WAARDE	97
KARKAS WAARDE	-
PRODUKSIE WAARDE	98

LOGIX GENETICS GENERATION
EBV Analise 2023-08-19

Kalf en Moeder				Vrugbaarheid			
Geb. Dir.	Geb. Mat.	Spn. Dir.	Spn. Mat.	Skr. Omtr.	Vers Vrugb.	Koei Vrugb.	Lanklew.
101	-	93	99	99	110	105	98
42%		47%	39%	26%	45%	31%	49%

Na-Speen Groei			Raam			Karkas		
Na-Speen	GDT	VOV	Volw. Gewig	Hoogte	Lengte	OSO	Vet	Mar
90	-	-	-	-	-	-	-	-
40%								

Geb. Gewig	205D Gewig	365D Gewig	540D Gewig	GDT Indeks	VOV Indeks	Skrotum	LH
-	-	-	-	-	-	-	-

Miostatien	
Q204X	Nie Getoets
NT821	Nie Getoets
F94L	Nie Getoets

VERKOPER OPMERKINGS: Dragtig van FB 1945 U13109U001 (DNA) en FB1968 (U13109U002 (DNA)(albei bg is poena bulle). Die bulle het by 140 verse geloop vir 90 dae en 96% dragtigheid is behaal.

© Compiled by the South African Stud Book and Livestock Improvement Association
All Pedigree- and Performance Data is as recorded on LOGIX on 07 September 2023

LOT 19 (F)

LEB 190692

MODJADJI LEB190692

Herd Book	SP
Birth date	2019-01-03
Age	4.7 years
Inbreeding	0%
AFC	34m
Calves	2
Weighed	1
Avg. WI	99
ICP	351d

T 100315
NANDI T 100315
Wean Mat. 88

Parentage	Sire	Dam
DNA		
Genomic		

LEB 130381
MODJADJI LEB 130381
Age 9y | AFC 30m | ICP 348d
Calves 8 | Weighed 4 | Wean Mat. 89
Avg. WI 90 | CCB 6.86 | CCW 34.1
Calvings: 16-04, 17-03, 18-02, 19-01, 19-12, 20-11, 21-11, 22-12

T 050264
NANDI T 05 264
Wean Mat. 99

T 980148
NANDI T 1998 148

T 950086
NANDI T 1995 86
Age 15y | Avg. WI -
Calves 13 | Weighed -

T 020151
NANDI T 02 151
Age 15y | AFC - | ICP 404d
Calves 10 | Weighed 2 | Wean Mat. 113
Avg. WI 120 | Wean Mat. 113

CSN100201N
NAMIB 10-201N
Wean Mat. 117

BOX040001
BOXER 1

CSN050108
CENSHRIS SANGA'S 050108
Age 6y | Avg. WI -
Calves 3 | Weighed -

LEB 020908
MODJADJI LEB 02 908
Age 15y | AFC - | ICP 398d
Calves 11 | Weighed 2 | Wean Mat. 97
Avg. WI 108 | Wean Mat. 97

MULTIPLE SIRES
MULTIPLE SIRES

BERTIE VAN ZYL EDMS BPK
Mooketsi, Limpopo
0823367199
sajpotgieter@zz2.co.za

P/A MNR S.A.J. POTGIETER,
POSBUS 19, MOOKETSI, 0825

Last Calf	
Calf ID	ZZN 220030 (F)
Birth Date	2022-10-31
Sire ID	LEB 170573

Calvings: 21-11, 22-10

Myostatin	
Q204X	Not Tested
NT821	Not Tested
F94L	Not Tested

COW VALUE	108
117	Calving Ease Value
88	Calf Growth Value
87	Milk Value
100	Maintenance Value
122	Fertility Value
GROWTH VALUE	91
CARCASS VALUE	-
PRODUCTION VALUE	98

LOGIX GENETICS GENETICA EBV Analysis 2023-08-19

Calf and Mother				Fertility			
Birth Dir.	Birth Mat.	Wean Dir.	Wean Mat.	Scr. Circ.	Heifer Fert.	Cow Fert.	Longev.
113	114	88	87	62	123	124	102
77%	68%	61%	66%	52%	58%	35%	54%

Post-Wean Growth			Frame			Carcass		
Post Wean	ADG	FCR	Mature Weight	Height	Length	EMA	Fat	Mar
83	79	-	-	81	84	-	-	-
46%	47%			53%	51%			

Birth Weight	205D Weight	365D Weight	540D Weight	ADG Index	FCR Index	Scrotum	LH
23kg	-	-	-	-	-	-	-

SELLER REMARKS: Own ICP of 351 and mother ICP of 348,guaranteed fertility, and pregnant from LEB180663 (COBOS20-00646 (DNA) (Lot 21)

LOT 20 (F)

LEB 190756

MODJADJI LEB190756

Herd Book	SP
Birth date	2019-09-28
Age	4 years
Inbreeding	0%
AFC	38m
Calves	1
Weighed	1
Avg. WI	100
ICP	-

T 100315
NANDI T 100315
Wean Mat. 88

Parentage	Sire	Dam
DNA		
Genomic		

LEB 120288
MODJADJI LEB 120288
Age 10y | AFC 33m | ICP 337d
Calves 9 | Weighed 4 | Wean Mat. 114
Avg. WI 95 | CCB 8.26 | CCW 43.1
Calvings: 15-06, 16-05, 17-03, 17-12, 18-10, 19-09, 20-09, 21-10, 22-10

T 050264
NANDI T 05 264
Wean Mat. 99

T 980148
NANDI T 1998 148

T 950086
NANDI T 1995 86
Age 15y | Avg. WI -
Calves 13 | Weighed -

T 020151
NANDI T 02 151
Age 15y | AFC - | ICP 404d
Calves 10 | Weighed 2 | Wean Mat. 113
Avg. WI 120 | Wean Mat. 113

LEB 080014
MODJADJI LEB 080014
Wean Mat. 109

CJ 050036
NELGUNI 05 0036

CJ 060032
NELGUNI 06-032
Age 10y | Avg. WI -
Calves 4 | Weighed -

CSN020221
CENCHRIS SANGA'S 020221
Age 12y | AFC - | ICP 387d
Calves 10 | Weighed 1 | Wean Mat. 100
Avg. WI 106 | Wean Mat. 100

BERTIE VAN ZYL EDMS BPK
Mooketsi, Limpopo
0823367199
sajpotgieter@zz2.co.za

P/A MNR S.A.J. POTGIETER,
POSBUS 19, MOOKETSI, 0825

Last Calf	
Calf ID	ZZN 220055 (M)
Birth Date	2022-11-16
Sire ID	LEB 170573

Calvings: 22-11

Myostatin	
Q204X	Not Tested
NT821	Not Tested
F94L	Not Tested

COW VALUE	99
122	Calving Ease Value
69	Calf Growth Value
110	Milk Value
96	Maintenance Value
113	Fertility Value
GROWTH VALUE	72
CARCASS VALUE	-
PRODUCTION VALUE	83

LOGIX GENETICS GENETICA EBV Analysis 2023-08-19

Calf and Mother				Fertility			
Birth Dir.	Birth Mat.	Wean Dir.	Wean Mat.	Scr. Circ.	Heifer Fert.	Cow Fert.	Longev.
121	100	69	110	52	115	112	104
76%	64%	73%	66%	45%	59%	32%	53%

Post-Wean Growth			Frame			Carcass		
Post Wean	ADG	FCR	Mature Weight	Height	Length	EMA	Fat	Mar
75	68	-	101	79	69	-	-	-
60%	41%		35%	46%	45%			

Birth Weight	205D Weight	365D Weight	540D Weight	ADG Index	FCR Index	Scrotum	LH
27kg	119kg | 76 (29)	170kg | 97 (29)	258kg | 101 (28)	-	-	- (B2)	-

SELLER REMARKS: Comes from a very fertile dam line, mother ICP 337/9, pregnant from LEB180663 (COBOS20-00646 (DNA)(Lot 21)

© Compiled by the South African Stud Book and Livestock Improvement Association
All Pedigree- and Performance Data is as recorded on LOGIX on 07 September 2023

LOT 21 (M)

LEB 180663
MODJADJI LEB 180663

Kuddeboek	SP
Geb. dtm	2018-10-27
Oud.	4.9 jaar
Inteling	0%
DNS	COBOS2000646

T 100315
NANDI T 100315
Spn Mat. 88

Ouerskap	Vaar	Moer
DNS		
Genomies		

LEB 040315
MODJADJI LEB 04 315
Oud. 16j | OEK 28m | TKP 367d
Kalwers 14 | Geweeg 1 | Spn. Mat. 113
Gem. SI 120 | KKG - | KKS -
Kalwings: 06-08, 07-11, 08-10, 09-08, 10-08, 11-07, 12-08, 13-07, 14-08, 15-11, 16-10, 18-01, 18-10, 19-09

T 050264
NANDI T 05 264
Spn Mat. 99

T 980148
NANDI T 1998 148

T 950086
NANDI T 1995 86
Oud. 15j | Gem. SI -
Kalwers 13 | Geweeg -

T 020151
NANDI T 02 151
Oud. 15j | OEK - | TKP 404d
Kalwers 10 | Geweeg 2 | Spn. Mat. 113
Gem. SI 120 | Spn. Mat. 113

LEB 000203
MODJADJI LEB 0 203
Spn Mat. 80

CP 940049
SAM CP 1994 49

LEB 950203
MODJADJI LEB 1995 203
Oud. 11j | Gem. SI 90
Kalwers 8 | Geweeg 1

LEB 010019
MODJADJI LEB0119
Oud. 15j | OEK - | TKP 424d
Kalwers 10 | Geweeg 2 | Spn. Mat. 125
Gem. SI 107 | Spn. Mat. 125

BERTIE VAN ZYL EDMS BPK
Mooketsi, Limpopo
0823367199
sajpotgieter@zz2.co.za

P/A MNR S.A.J. POTGIETER,
POSBUS 19, MOOKETSI, 0825

KOEIWAARDE	106
115	Kalfgemak Waarde
99	Kalfgroei Waarde
101	Melk Waarde
89	Onderhoudswaarde
114	Vrugbaarheidswaarde
GROEI WAARDE	96
KARKAS WAARDE	-
PRODUKSIE WAARDE	101

LOGIX GENETICS | GENETICA — EBV Analise 2023-08-19

Kalf en Moeder				Vrugbaarheid			
Geb. Dir.	Geb. Mat.	Spn. Dir.	Spn. Mat.	Skr. Omtr.	Vers Vrugb.	Koei Vrugb.	Lanklew.
115	96	99	101	80	105	125	96
56%	55%	55%	56%	67%	51%	35%	54%

Na-Speen Groei			Raam			Karkas		
Na-Speen	GDT	VOV	Volw. Gewig	Hoogte	Lengte	OSO	Vet	Mar
93	88	-	-	87	94	-	-	-
51%	59%			68%	65%			

Miostatien	
Q204X	Nie Getoets
NT821	Nie Getoets
F94L	Nie Getoets

Geb. Gewig	205D Gewig	365D Gewig	540D Gewig	GDT Indeks	VOV Indeks	Skrotum	LH
-	-	-	-	1020g/d | *87 (5)*	7.11 | *97*	292mm *(C1)*	1.13

VERKOPER OPMERKINGS: Son of T100315 and a very fertile mother LEB040315 ICP 367/14. Bull was Phase C tested and later put on veld.

LOT 22 (F)

RVS 200440
BABAZEKA HELP H

Kuddeboek	B
Geb. dtm	2020-09-22
Oud.	3 jaar
Inteling	0%

RVS 150069
BABAZEKA BABAZEKA
Spn Mat. 93

Ouerskap	Vaar	Moer
DNS		
Genomies		

H 070470
HAMMAN H07470
Oud. 15j | OEK 37m | TKP 392d
Kalwers 12 | Geweeg 3 | Spn. Mat. 95
Gem. SI 98 | KKG - | KKS 44.1
Kalwings: 10-11, 11-10, 12-11, 13-11, 14-12, 16-05, 17-09, 18-08, 19-09, 20-09, 21-09, 22-09

MULTIPLE SIRES
MULTIPLE SIRES
Spn Mat. -

BN 110283
CIRCLE A BN 110283
Oud. 8j | OEK 29m | TKP 424d
Kalwers 5 | Geweeg 2 | Spn. Mat. 128
Gem. SI 104 | Spn. Mat. 128

SB 030003
SNYBERG SB 03 03

BN 040017
CIRCLE A BN0417
Oud. 12j | Gem. SI 109
Kalwers 9 | Geweeg 3

BBB 020192
BANBRO BBB 02 192
Spn Mat. 94

FF 960025
BHETJANE IMPI FF 96 25

BBB 990165
BANBRO BBB 1999 165
Oud. 17j | Gem. SI -
Kalwers 12 | Geweeg -

H 030128
HAMMAN H 03 128
Oud. 15j | OEK 33m | TKP 397d
Kalwers 12 | Geweeg - | Spn. Mat. 96
Gem. SI - | Spn. Mat. 96

HHN 960375
KWALATA HHN 1996 375

BN 970169
CIRCLE-A BN 1997 169
Oud. 16j | Gem. SI -
Kalwers 10 | Geweeg -

BABAZEKA NGUNIS
Memel, Free State
riaan@renwen.co.za

SUITE 39, PRIVAATSAK
X20004, EMPANGENI, 3880

KOEIWAARDE	90
112	Kalfgemak Waarde
99	Kalfgroei Waarde
94	Melk Waarde
115	Onderhoudswaarde
87	Vrugbaarheidswaarde
GROEI WAARDE	101
KARKAS WAARDE	-
PRODUKSIE WAARDE	-

LOGIX GENETICS | GENETICA — EBV Analise 2023-08-19

Kalf en Moeder				Vrugbaarheid			
Geb. Dir.	Geb. Mat.	Spn. Dir.	Spn. Mat.	Skr. Omtr.	Vers Vrugb.	Koei Vrugb.	Lanklew.
-	-	99	94	-	89	80	103
		51%	41%		42%	22%	46%

Na-Speen Groei			Raam			Karkas		
Na-Speen	GDT	VOV	Volw. Gewig	Hoogte	Lengte	OSO	Vet	Mar
-	-	-	-	-	-	-	-	-

Miostatien	
Q204X	Nie Getoets
NT821	Nie Getoets
F94L	Nie Getoets

Geb. Gewig	205D Gewig	365D Gewig	540D Gewig	GDT Indeks	VOV Indeks	Skrotum	LH
-	-	158kg | *111 (38)*	-	-	-	- *(B1)*	-

VERKOPER OPMERKINGS: Baie mooi groot raam diep vers. Baie vrugbare moederlyn Moeder TKP 392/12 Ouma TKP 397/12 Groot ouma 435/10

© Compiled by the South African Stud Book and Livestock Improvement Association
All Pedigree- and Performance Data is as recorded on LOGIX on 07 September 2023

LOT 23 (F)

RVS 200447
BABAZEKA HELP ALMAFA

Herd Book	B
Birth date	2020-09-30
Age	2.9 years
Inbreeding	0%

Parentage	Sire	Dam
DNA		
Genomic		

RVS 150069
BABAZEKA BABAZEKA
Wean Mat. 93

RVS 170224
BABAZEKA BABAZEKA SY DAGHA
Age 5y | AFC 36m | ICP 377d
Calves 3 | Weighed 1 | Wean Mat. 100
Avg. WI 91 | CCB - | CCW 38.5
Calvings: 20-09, 21-09, 22-10

MULTIPLE SIRES
MULTIPLE SIRES
Wean Mat. -

BN 110283
CIRCLE A BN 110283
Age 8y | AFC 29m | ICP 424d
Calves 5 | Weighed 2 | Wean Mat. 128
Avg. WI 104 | Wean Mat. 128

FF 110263
BHETJANE RUSTY FF 11-263
Wean Mat. 81

RVS 130059
BABAZEKA RVS130059
Age 9y | AFC - | ICP 375d
Calves 6 | Weighed 4 | Wean Mat. 136
Avg. WI 117 | Wean Mat. 136

SB 030003
SNYBERG SB 03 03

BN 040017
CIRCLE A BN0417
Age 12y | Avg. WI 109
Calves 9 | Weighed 3

LEB 000115
MODJADJI LEB 0.115

FF 040016
BHETJANE HARTJIE FF 04 16
Age 9y | Avg. WI 103
Calves 7 | Weighed 7

BABAZEKA NGUNIS
Memel, Free State
riaan@renwen.co.za

SUITE 39, PRIVAATSAK
X20004, EMPANGENI, 3880

COW VALUE	105
96	Calving Ease Value
116	Calf Growth Value
97	Milk Value
97	Maintenance Value
102	Fertility Value
GROWTH VALUE	116
CARCASS VALUE	-
PRODUCTION VALUE	-

LOGIX GENETICS | GENETIKA — EBV Analysis 2023-08-19

Calf and Mother				Fertility			
Birth Dir.	Birth Mat.	Wean Dir.	Wean Mat.	Scr. Circ.	Heifer Fert.	Cow Fert.	Longev.
-	-	116	97	124	99	-	111
		56%	*37%*	*20%*	*29%*		*39%*

Post-Wean Growth			Frame			Carcass		
Post Wean	ADG	FCR	Mature Weight	Height	Length	EMA	Fat	Mar
120	-	-	-	-	-	-	-	-
35%								

Myostatin	
Q204X	Not Tested
NT821	Not Tested
F94L	Not Tested

Birth Weight	205D Weight	365D Weight	540D Weight	ADG Index	FCR Index	Scrotum	LH
-	-	147kg | *104 (38)*	-	-	-	- *(B1)*	-

SELLER REMARKS: Dragtig van RVS 15 272 (U292718 (DNA) (T12 58 seun) Moeder TKP 377/3 Ouma TKP 375/6 Koei waarde 104 Groei waarde 116 Produksie waarde 110

LOT 24 (F)

RVS 200451
BABAZEKA HELP BN

Herd Book	B
Birth date	2020-10-02
Age	2.9 years
Inbreeding	0%

Parentage	Sire	Dam
DNA		
Genomic		

RVS 150069
BABAZEKA BABAZEKA
Wean Mat. 93

RVS 140011
BABAZEKA BABAZEKA 09 561
Age 9y | AFC 40m | ICP 375d
Calves 6 | Weighed 4 | Wean Mat. 88
Avg. WI 95 | CCB - | CCW 41.1
Calvings: 17-09, 18-10, 19-10, 20-10, 21-09, 22-11

MULTIPLE SIRES
MULTIPLE SIRES
Wean Mat. -

BN 110283
CIRCLE A BN 110283
Age 8y | AFC 29m | ICP 424d
Calves 5 | Weighed 2 | Wean Mat. 128
Avg. WI 104 | Wean Mat. 128

BN 090561
CIRCLE A BN 090561
Wean Mat. 106

BN 110108
CIRCLE A BN 110108
Age 7y | AFC 33m | ICP 382d
Calves 5 | Weighed 1 | Wean Mat. 91
Avg. WI 100 | Wean Mat. 91

SB 030003
SNYBERG SB 03 03

BN 040017
CIRCLE A BN0417
Age 12y | Avg. WI 109
Calves 9 | Weighed 3

BN 030090
CIRCLE A 03 90

BN 050355
CIRCLE A BN05355
Age 9y | Avg. WI 112
Calves 8 | Weighed 6

BN 040252
CIRCLE A 04 252

BN 070584
CIRCLE A 07 0584
Age 16y | Avg. WI 95
Calves 15 | Weighed 2

BABAZEKA NGUNIS
Memel, Free State
riaan@renwen.co.za

SUITE 39, PRIVAATSAK
X20004, EMPANGENI, 3880

COW VALUE	104
110	Calving Ease Value
103	Calf Growth Value
91	Milk Value
117	Maintenance Value
99	Fertility Value
GROWTH VALUE	111
CARCASS VALUE	-
PRODUCTION VALUE	108

LOGIX GENETICS | GENETIKA — EBV Analysis 2023-08-19

Calf and Mother				Fertility			
Birth Dir.	Birth Mat.	Wean Dir.	Wean Mat.	Scr. Circ.	Heifer Fert.	Cow Fert.	Longev.
111	-	103	91	100	83	101	107
40%		*56%*	*45%*	*20%*	*42%*	*21%*	*44%*

Post-Wean Growth			Frame			Carcass		
Post Wean	ADG	FCR	Mature Weight	Height	Length	EMA	Fat	Mar
-	-	-	-	-	-	-	-	-

Myostatin	
Q204X	Not Tested
NT821	Not Tested
F94L	Not Tested

Birth Weight	205D Weight	365D Weight	540D Weight	ADG Index	FCR Index	Scrotum	LH
-	-	151kg | *105 (38)*	-	-	-	- *(B1)*	-

SELLER REMARKS: Dragtig van RVS 15 272 (U292718 (DNA) (T12 58 seun) Baie vrugbare moederlyn Moeder 375/6 Ouma 382/5 Groot ouma 358/15 Groot groot ouma 386/6 Koei waarde 103 Groei waarde 111 Produksie waarde 107

© Compiled by the South African Stud Book and Livestock Improvement Association
All Pedigree- and Performance Data is as recorded on LOGIX on 07 September 2023

LOT 25 (F)

JF 200145

RHUS LANCEA JF200145

Kuddeboek	**SP**
Geb. dtm	**2020-12-12**
Oud.	**2.7 jaar**
Inteling	**0%**

T 100344
NANDI T 100344
Spn Mat. 102

H 990174
CAPSA SANGA CA
Spn Mat. 101

T 060115
NANDI T06115
Oud. 7j | OEK 35m | TKP 492d
Kalwers 2 | Geweeg - | Spn. Mat. 98
Gem. SI - | Spn. Mat. 98

Z 960070
MSULUSA Z 1996 70

GMD 010103
MATOTOLAND GMD01103
Oud. 12j | Gem. SI 127
Kalwers 9 | Geweeg 2

Ouerskap	Vaar	Moer
DNS		
Genomies		

FF 080166
BHETJANE VUNDIZA FF08166
Spn Mat. 124

FF 050052
BHETJANE VUNDIZA FF 05 52

FF 000006
BHETJANE SDUDLA 0006
Oud. 16j | Gem. SI 106
Kalwers 13 | Geweeg 13

JF 140148
RHUS LANCEA JF140148
Oud. 8j | OEK 24m | TKP 356d
Kalwers 7 | Geweeg 2 | Spn. Mat. 137
Gem. SI 111 | KKG - | KKS 49.6
Kalwings: 16-12, 17-11, 19-02, 20-01, 20-12, 21-10, 22-10

XSX 990003
CORMA 993
Oud. 16j | OEK - | TKP 410d
Kalwers 12 | Geweeg 1 | Spn. Mat. 126
Gem. SI 113 | Spn. Mat. 126

XSX 950002
CORMA XSX952
Oud. 14j | Gem. SI -
Kalwers 9 | Geweeg -

RHUS LANCEA NGUNI BOERDERY BK

Douglas, Northern Cape
lubbefj@lubbelubbe.co.za

P/A MNR F.J. LUBBE, POS-BUS 331, DOUGLAS, 8730

KOEIWAARDE	96
83	Kalfgemak Waarde
118	Kalfgroei Waarde
120	Melk Waarde
81	Onderhoudswaarde
91	Vrugbaarheidswaarde
GROEI WAARDE	106
KARKAS WAARDE	-
PRODUKSIE WAARDE	101

LOGIX GENETICS GENERAL
EBV Analise 2023-08-19

Kalf en Moeder				Vrugbaarheid			
Geb. Dir.	Geb. Mat.	Spn. Dir.	Spn. Mat.	Skr. Omtr.	Vers Vrugb.	Koei Vrugb.	Lanklew.
83	100	118	120	116	103	92	90
51%	38%	54%	47%	39%	48%	29%	52%

Na-Speen Groei			Raam			Karkas		
Na-Speen	GDT	VOV	Volw. Gewig	Hoogte	Lengte	OSO	Vet	Mar
-	-	-	-	-	-	-	-	-

Geb. Gewig	205D Gewig	365D Gewig	540D Gewig	GDT Indeks	VOV Indeks	Skrotum	LH
-	-	-	-	-	-	-	-

Miostatien	
Q204X	Nie Getoets
NT821	Nie Getoets
F94L	Nie Getoets

VERKOPER OPMERKINGS: 3.5 Maande dragtig van GL14-12U488U009 (DNA)

LOT 26 (F)

JF 200159

RHUS LANCEA JF200159

Kuddeboek	**B**
Geb. dtm	**2020-12-30**
Oud.	**2.7 jaar**
Inteling	**0%**

UCP 100034
SIYABUSWA UCP100034
Spn Mat. 82

FF 000101
BHETJANE VUNDIZA FF00101
Spn Mat. 84

UCP 020016
SIYABUSWA UCP 02 16
Oud. 18j | OEK 27m | TKP 358d
Kalwers 16 | Geweeg - | Spn. Mat. 81
Gem. SI - | Spn. Mat. 81

FF 940037
BHETJANE VUNDIZA FF 94 37

FF 970064
BHETJANE DLUDLU FF 97 64
Oud. 15j | Gem. SI 101
Kalwers 13 | Geweeg 13

CS 980070
TAFELSIG CS 1998 70

WPT 970041
SOUTPAN WPT 1997 41
Oud. 16j | Gem. SI -
Kalwers 12 | Geweeg -

Ouerskap	Vaar	Moer
DNS		
Genomies		

GL 000008
QUAGGA FLATS GL 2000 8
Spn Mat. 117

HAS 910128
HANSEL HAS 1991 128

GL 940131
QUAGGA FLATS GL 1994 131
Oud. 16j | Gem. SI -
Kalwers 12 | Geweeg -

JF 110018
RHUS LANCEA JF110018
Oud. 12j | OEK 32m | TKP 359d
Kalwers 9 | Geweeg 2 | Spn. Mat. 85
Gem. SI 90 | KKG - | KKS 46.3
Kalwings: 14-01, 14-12, 15-12, 17-01, 17-12, 19-01, 19-12, 20-12, 21-12

JF 060076
RHUS LANCEA JF060076
Oud. 8j | OEK - | TKP 441d
Kalwers 5 | Geweeg - | Spn. Mat. 86
Gem. SI - | Spn. Mat. 86

RHUS LANCEA NGUNI BOERDERY BK

Douglas, Northern Cape
lubbefj@lubbelubbe.co.za

P/A MNR F.J. LUBBE, POS-BUS 331, DOUGLAS, 8730

KOEIWAARDE	78
122	Kalfgemak Waarde
83	Kalfgroei Waarde
83	Melk Waarde
123	Onderhoudswaarde
81	Vrugbaarheidswaarde
GROEI WAARDE	82
KARKAS WAARDE	-
PRODUKSIE WAARDE	79

LOGIX GENETICS GENERAL
EBV Analise 2023-08-19

Kalf en Moeder				Vrugbaarheid			
Geb. Dir.	Geb. Mat.	Spn. Dir.	Spn. Mat.	Skr. Omtr.	Vers Vrugb.	Koei Vrugb.	Lanklew.
-	-	83	83	86	75	85	96
		49%	39%	15%	46%	31%	54%

Na-Speen Groei			Raam			Karkas		
Na-Speen	GDT	VOV	Volw. Gewig	Hoogte	Lengte	OSO	Vet	Mar
-	-	-	-	-	-	-	-	-

Geb. Gewig	205D Gewig	365D Gewig	540D Gewig	GDT Indeks	VOV Indeks	Skrotum	LH
-	-	-	-	-	-	-	-

Miostatien	
Q204X	Nie Getoets
NT821	Nie Getoets
F94L	Nie Getoets

VERKOPER OPMERKINGS: 6 Maande dragtig van GL14-12U488U009 (DNA)

© Compiled by the South African Stud Book and Livestock Improvement Association
All Pedigree- and Performance Data is as recorded on LOGIX on 07 September 2023

LOT 27 (F)

LEB 200021

MODJADJI LEB200021

Herd Book	B
Birth date	2020-09-18
Age	3 years
Inbreeding	0%
AFC	34m
Calves	1
Weighed	0
Avg. WI	-
ICP	-

T 120424
NANDI T 120424
Wean Mat. 96

Parentage	Sire	Dam
DNA		
Genomic		

DN 170184
DEKKER DN 170184
Age 5y | AFC 33m | ICP 393d
Calves 3 | Weighed 3 | Wean Mat. 150
Avg. WI 114 | CCB 8.75 | CCW 49.3
Calvings: 20-09, 21-12, 22-11

T 021201
T 02 1201
Wean Mat. 100

T 080231
NANDI T080231
Age 14y | AFC - | ICP 436d
Calves 10 | Weighed 1 | Wean Mat. 95
Avg. WI 96 | Wean Mat. 95

LEB 090669
MODJADJI LEB 090669
Wean Mat. 136

LEB 040400
MODJADJI LEB 04 400

TTT 990011
TANGA TTT 1999 11
Age 14y | Avg. WI 99
Calves 12 | Weighed 2

DN 080022
DEKKER DN080022
Age 13y | AFC 29m | ICP 359d
Calves 11 | Weighed 4 | Wean Mat. 135
Avg. WI 106 | Wean Mat. 135

AW 030002
WREYFORD AW 03 02

DN 050030
DEKKER DN0530
Age 16y | Avg. WI 101
Calves 14 | Weighed 9

D.S. REED & SON PTY LTD
Mooketsi, Limpopo
0824523715
dougreedbusiness@gmail.com

P.O. BOX 58, MODJADJISKLOOF, 0835

Last Calf	
Calf ID	LEB 230008 (F)
Birth Date	2023-08-04
Sire ID	LEB 200153

Calvings: 23-08

Myostatin	
Q204X	Not Tested
NT821	Not Tested
F94L	Not Tested

COW VALUE	80
100	Calving Ease Value
92	Calf Growth Value
121	Milk Value
104	Maintenance Value
73	Fertility Value
GROWTH VALUE	89
CARCASS VALUE	-
PRODUCTION VALUE	84

LOGIX EBV Analysis 2023-08-19

Calf and Mother				Fertility			
Birth Dir.	Birth Mat.	Wean Dir.	Wean Mat.	Scr. Circ.	Heifer Fert.	Cow Fert.	Longev.
103	86	92	121	104	71	76	93
75%	48%	70%	40%	34%	55%	21%	48%

Post-Wean Growth			Frame			Carcass		
Post Wean	ADG	FCR	Mature Weight	Height	Length	EMA	Fat	Mar
95	-	-	-	-	-	-	-	-
56%								

Birth Weight	205D Weight	365D Weight	540D Weight	ADG Index	FCR Index	Scrotum	LH
27kg	198kg | 119 (37)	188kg | 104 (22)	234kg | 108 (11)	-	-	- (B2)	-

SELLER REMARKS: Raised on Heartwater, Redwater and Gallsickness veld. Dam's ave. ICP 393. Granddam's ave. ICP 359. Good milk value. Heifer calf at foot, LEB 23.8, sired by LEB 20.153

LOT 28 (F)

LEB 200026

MODJADJI LEB200026

Herd Book	B
Birth date	2020-09-21
Age	3 years
Inbreeding	0%
DNA	ZOCA202238452
AFC	35m
Calves	1
Weighed	0
Avg. WI	-
ICP	-

T 120424
NANDI T 120424
Wean Mat. 96

Parentage	Sire	Dam
DNA		
Genomic		

VEN 050023
VEMVANE VEN0523
Age 18y | AFC - | ICP 393d
Calves 14 | Weighed 5 | Wean Mat. 60
Avg. WI 90 | CCB 7.79 | CCW 41.2
Calvings: 08-11, 09-12, 10-11, 11-10, 13-02, 13-12, 14-12, 15-11, 16-10, 17-11, 18-11, 20-09, 21-11, 22-11

T 021201
T 02 1201
Wean Mat. 100

T 080231
NANDI T080231
Age 14y | AFC - | ICP 436d
Calves 10 | Weighed 1 | Wean Mat. 95
Avg. WI 96 | Wean Mat. 95

D.S. REED & SON PTY LTD
Mooketsi, Limpopo
0824523715
dougreedbusiness@gmail.com

P.O. BOX 58, MODJADJISKLOOF, 0835

Last Calf	
Calf ID	LEB 230012 (M)
Birth Date	2023-08-10
Sire ID	LEB 200153

Calvings: 23-08

Myostatin	
Q204X	Not Tested
NT821	Not Tested
F94L	Not Tested

COW VALUE	57
123	Calving Ease Value
72	Calf Growth Value
72	Milk Value
124	Maintenance Value
69	Fertility Value
GROWTH VALUE	62
CARCASS VALUE	-
PRODUCTION VALUE	57

LOGIX EBV Analysis 2023-08-19

Calf and Mother				Fertility			
Birth Dir.	Birth Mat.	Wean Dir.	Wean Mat.	Scr. Circ.	Heifer Fert.	Cow Fert.	Longev.
126	136	72	72	67	74	67	94
73%	48%	69%	44%	28%	55%	18%	50%

Post-Wean Growth			Frame			Carcass		
Post Wean	ADG	FCR	Mature Weight	Height	Length	EMA	Fat	Mar
67	-	-	-	-	-	-	-	-
54%								

Birth Weight	205D Weight	365D Weight	540D Weight	ADG Index	FCR Index	Scrotum	LH
25kg	156kg | 91 (37)	162kg | 87 (22)	191kg | 86 (11)	-	-	- (B2)	-

SELLER REMARKS: Raised on Heartwater, Redwater and Gallsickness veld. Dam VEN 05.23 is an excellent pure Makatini cow and oldest cow in our herd. Bull calf at foot, LEB 23.12, sired by LEB 20.153.

© Compiled by the South African Stud Book and Livestock Improvement Association
All Pedigree- and Performance Data is as recorded on LOGIX on 07 September 2023

LOT 29 (M)

JF 190091

RHUS LANCEA JF190091

Kuddeboek	B
Geb. dtm	2019-09-30
Oud.	3.9 jaar
Inteling	0%
DNS	U14460U003

T 100344
NANDI T 100344
Spn Mat. 102

Ouerskap	Vaar	Moer
DNS	✔	
Genomies		

JF 160020
RHUS LANCEA JF160020
Oud. 7j | OEK 31m | TKP 391d
Kalwers 5 | Geweeg 1 | Spn. Mat. 104
Gem. SI 96 | KKG - | KKS 54.4
Kalwings: 18-08, 19-09, 21-01, 21-11, 22-11

H 990174
CAPSA SANGA CA
Spn Mat. 101

T 060115
NANDI T06115
Oud. 7j | OEK 35m | TKP 492d
Kalwers 2 | Geweeg - | Spn. Mat. 98
Gem. SI - | Spn. Mat. 98

Z 960070
MSULUSA Z 1996 70

GMD 010103
MATOTOLAND GMD01103
Oud. 12j | Gem. SI 127
Kalwers 9 | Geweeg 2

MULTIPLE SIRES
MULTIPLE SIRES
Spn Mat. -

JF 130043
RHUS LANCEA JF130043
Oud. 10j | OEK 30m | TKP 362d
Kalwers 8 | Geweeg 1 | Spn. Mat. 110
Gem. SI 85 | Spn. Mat. 110

FF 080166
BHETJANE VUNDIZA FF08166

T 070227
NANDI T07227
Oud. 11j | Gem. SI 106
Kalwers 8 | Geweeg 3

RHUS LANCEA NGUNI BOERDERY BK
Douglas, Northern Cape
lubbefj@lubbelubbe.co.za

P/A MNR F.J. LUBBE, POS-BUS 331, DOUGLAS, 8730

KOEIWAARDE	91
86	Kalfgemak Waarde
112	Kalfgroei Waarde
103	Melk Waarde
91	Onderhoudswaarde
91	Vrugbaarheidswaarde
GROEI WAARDE	102
KARKAS WAARDE	-
PRODUKSIE WAARDE	96

LOGIX GENETICS GENETICA — EBV Analise 2023-08-19

Kalf en Moeder				Vrugbaarheid			
Geb. Dir.	Geb. Mat.	Spn. Dir.	Spn. Mat.	Skr. Omtr.	Vers Vrugb.	Koei Vrugb.	Lanklew.
84	110	112	103	109	93	89	99
48%	35%	67%	42%	36%	41%	24%	50%

Na-Speen Groei			Raam			Karkas		
Na-Speen	GDT	VOV	Volw. Gewig	Hoogte	Lengte	OSO	Vet	Mar
-	-	-	-	-	-	-	-	-

Geb. Gewig	205D Gewig	365D Gewig	540D Gewig	GDT Indeks	VOV Indeks	Skrotum	LH
-	198kg | *96 (9)*	-	-	-	-	-	-

Miostatien	
Q204X	Nie Getoets
NT821	Nie Getoets
F94L	Nie Getoets

VERKOPER OPMERKINGS:

LOT 30 (F)

BN 210660

CIRCLE A BN 210660

Kuddeboek	SP
Geb. dtm	2021-05-08
Oud.	2.3 jaar
Inteling	0%

BN 160309
CIRCLE A BN 160309
Spn Mat. 111

Ouerskap	Vaar	Moer
DNS		
Genomies		

BN 130426
CIRCLE A BN 130426
Oud. 9j | OEK 29m | TKP 362d
Kalwers 8 | Geweeg 2 | Spn. Mat. 103
Gem. SI 94 | KKG - | KKS 45.5
Kalwings: 16-05, 17-05, 18-05, 19-05, 20-05, 21-05, 22-04, 23-04

KVN 090020
KRANSVLEY KVN 090020
Spn Mat. 88

BN 060013
CIRCLE A BN0613
Oud. 11j | OEK - | TKP 359d
Kalwers 10 | Geweeg 5 | Spn. Mat. -
Gem. SI 108 | Spn. Mat.

CS 040023
TAFELSIG CS 04 23

AVM 040288
MAGARAMOMBE AVM 04 288
Oud. 17j | Gem. SI 96
Kalwers 12 | Geweeg 1

LEB 080014
MODJADJI LEB 080014
Spn Mat. 109

CJ 050036
NELGUNI 05 0036

CJ 060032
NELGUNI 06-032
Oud. 10j | Gem. SI -
Kalwers 4 | Geweeg -

CSN090098N
NAMIB 090098N
Oud. 7j | OEK - | TKP 348d
Kalwers 4 | Geweeg 2 | Spn. Mat. 88
Gem. SI 90 | Spn. Mat. 88

MSN970409
MOEDSON 97409

CSN050099
CENCHRIS SANGA'S 050099
Oud. 7j | Gem. SI -
Kalwers 4 | Geweeg -

BOTHMA NGUNIS
Louis Trichardt, Limpopo
andrebothma04@gmail.com

P.O. BOX 1335, LOUIS TRICHARDT, 0920

KOEIWAARDE	116
104	Kalfgemak Waarde
94	Kalfgroei Waarde
106	Melk Waarde
106	Onderhoudswaarde
117	Vrugbaarheidswaarde
GROEI WAARDE	107
KARKAS WAARDE	-
PRODUKSIE WAARDE	-

LOGIX GENETICS GENETICA — EBV Analise 2023-08-19

Kalf en Moeder				Vrugbaarheid			
Geb. Dir.	Geb. Mat.	Spn. Dir.	Spn. Mat.	Skr. Omtr.	Vers Vrugb.	Koei Vrugb.	Lanklew.
-	-	94	106	-	114	102	121
		59%	36%		36%	19%	43%

Na-Speen Groei			Raam			Karkas		
Na-Speen	GDT	VOV	Volw. Gewig	Hoogte	Lengte	OSO	Vet	Mar
-	-	-	-	-	-	-	-	-

Geb. Gewig	205D Gewig	365D Gewig	540D Gewig	GDT Indeks	VOV Indeks	Skrotum	LH
-	160kg | *104 (9)*	-	-	-	-	-	-

Miostatien	
Q204X	Nie Getoets
NT821	Nie Getoets
F94L	Nie Getoets

VERKOPER OPMERKINGS: 4.5 Maande dragtig van LEB17-603 (ZOCA2021/20241 (DNA). Rider daughter, dam excellent fertility ICP 362/ 8 calves , cow value 114. Geent vir BM met RB 51, Vibrio met vibrin , Sponssiekte met Multiclos.

© Compiled by the South African Stud Book and Livestock Improvement Association
All Pedigree- and Performance Data is as recorded on LOGIX on 07 September 2023

LOT 31 (F)

BN 210663
CIRCLE A BN 210663

Herd Book	SP
Birth date	2021-05-17
Age	2.3 years
Inbreeding	0%

BN 160309
CIRCLE A BN 160309
Wean Mat. 111

Parentage	Sire	Dam
DNA		
Genomic		

LPS 150097
BLUE CHIP LPS150097
Age 8y | AFC 36m | ICP 340d
Calves 6 | Weighed 2 | Wean Mat. 75
Avg. WI 93 | CCB - | CCW 43.2
Calvings: 18-06, 19-05, 20-05, 21-05, 22-03, 23-02

KVN 090020
KRANSVLEY KVN 090020
Wean Mat. 88

CS 040023
TAFELSIG CS 04 23

AVM 040288
MAGARAMOMBE AVM 04 288
Age 17y | Avg. WI 96
Calves 12 | Weighed 1

BN 060013
CIRCLE A BN0613
Age 11y | AFC - | ICP 359d
Calves 10 | Weighed 5 | Wean Mat. -
Avg. WI 108 | Wean Mat.

NRF 090303
NORTHFIELD NRF 090303
Wean Mat. 77

FF 000108
BHETJANE VUNDIZA FF00108

CS 030121
TAFELSIG ROMELIA CS 03 121
Age 7y | Avg. WI 109
Calves 5 | Weighed 2

FHG 110014
FRAIN FHG 110014
Age 5y | AFC 21m | ICP 371d
Calves 4 | Weighed - | Wean Mat. 80
Avg. WI - | Wean Mat. 80

BN 070841
CIRCLE A 07 0841

LEB 080408
MODJADJI LEB 080408
Age 15y | Avg. WI 95
Calves 14 | Weighed 9

BOTHMA NGUNIS
Louis Trichardt, Limpopo
andrebothma04@gmail.com

P.O. BOX 1335, LOUIS TRICHARDT, 0920

COW VALUE	105
105	Calving Ease Value
96	Calf Growth Value
93	Milk Value
106	Maintenance Value
110	Fertility Value
GROWTH VALUE	100
CARCASS VALUE	-
PRODUCTION VALUE	-

LOGIX GENETICS | GENETICS
EBV Analysis 2023-08-19

Calf and Mother				Fertility			
Birth Dir.	Birth Mat.	Wean Dir.	Wean Mat.	Scr. Circ.	Heifer Fert.	Cow Fert.	Longev.
-	-	96	93	90	110	104	109
		60%	38%	22%	29%	17%	41%

Post-Wean Growth			Frame			Carcass		
Post Wean	ADG	FCR	Mature Weight	Height	Length	EMA	Fat	Mar
-	-	-	-	-	-	-	-	-

Myostatin	
Q204X	Not Tested
NT821	Not Tested
F94L	Not Tested

Birth Weight	205D Weight	365D Weight	540D Weight	ADG Index	FCR Index	Scrotum	LH
-	150kg | *96 (9)*	-	-	-	-	-	-

SELLER REMARKS: 6.5 Maande dragtig van TT11-17 (U237513 (DNA). Rider daughter, dam excellent fertility ICP 340/ 6 calves , pregnant to Sir William. Geent vir BM met RB 51, Vibrio met vibrin , Sponssiekte met Multiclos.

LOT 32 (F)

UCP 200083
SIYABUSWA 0083

Herd Book	SP
Birth date	2020-09-15
Age	3 years
Inbreeding	0%
AFC	35m
Calves	1
Weighed	0
Avg. WI	-
ICP	-

GA 120155
VELDMASTER GA120155
Wean Mat. 118

Parentage	Sire	Dam
DNA		
Genomic		

UCP 160086
SIYABUSWA UCP 160086
Age 6y | AFC 22m | ICP 355d
Calves 5 | Weighed - | Wean Mat. 91
Avg. WI - | CCB - | CCW -
Calvings: 18-09, 19-10, 20-09, 21-08, 22-08

MVN 060093
GANNA MVN060093 - MICHELANGELO
Wean Mat. 92

MVN 970026
GANNA MVN 1997 26

MVN 010039
GANNA 01 39
Age 14y | Avg. WI 106
Calves 13 | Weighed 12

MVN 040113
GANNA 04 0113
Age 14y | AFC 25m | ICP 365d
Calves 11 | Weighed 8 | Wean Mat. 145
Avg. WI 103 | Wean Mat. 145

KMF 990018
SKOMBUZA KMF 1999 18

UR 000125
URRIND 00 125
Age 8y | Avg. WI 92
Calves 6 | Weighed 4

FF 050023
BHETJANE MFELANE FF 05 23
Wean Mat. 85

FF 970037
BHETJANE FF 97 37

FF 970004
BHETJANE FF 97 4
Age 17y | Avg. WI 110
Calves 14 | Weighed 13

UCP 070005
SIYABUSWA UCP070005
Age 16y | AFC 27m | ICP 394d
Calves 13 | Weighed - | Wean Mat. 98
Avg. WI - | Wean Mat. 98

CS 980070
TAFELSIG CS 1998 70

IDI 930051
I A P I IDI 1993 51
Age 13y | Avg. WI -
Calves 13 | Weighed -

TRINUTRI FEEDS
Coligny, North West
0834099699
gerritvdpypekamp@gmail.com

128 MARIJA STREET, WONDERBOOM, 0182

Last Calf	
Calf ID	UCP 230083 (M)
Birth Date	2023-08-03
Sire ID	UCP 160017

Calvings: 23-08

COW VALUE	100
95	Calving Ease Value
115	Calf Growth Value
105	Milk Value
83	Maintenance Value
102	Fertility Value
GROWTH VALUE	102
CARCASS VALUE	-
PRODUCTION VALUE	101

LOGIX GENETICS | GENETICS
EBV Analysis 2023-08-19

Calf and Mother				Fertility			
Birth Dir.	Birth Mat.	Wean Dir.	Wean Mat.	Scr. Circ.	Heifer Fert.	Cow Fert.	Longev.
-	-	115	105	102	90	105	104
		46%	39%	30%	59%	30%	53%

Post-Wean Growth			Frame			Carcass		
Post Wean	ADG	FCR	Mature Weight	Height	Length	EMA	Fat	Mar
-	-	-	-	-	-	-	-	-

Myostatin	
Q204X	Not Tested
NT821	Not Tested
F94L	Not Tested

Birth Weight	205D Weight	365D Weight	540D Weight	ADG Index	FCR Index	Scrotum	LH
-	-	-	-	-	-	-	-

SELLER REMARKS: UCP 20 0083 met bulkalf (UCP 23 0083). Siyabuswa Ngunis - kudde van wyle Dr. Hans van de Pypekamp. Teling van meer as 30 jaar. Uitsonderlike velkwaliteit. Moeder TKP 355 (5 kalwers).

© Compiled by the South African Stud Book and Livestock Improvement Association
All Pedigree- and Performance Data is as recorded on LOGIX on 07 September 2023

LOT 33 (F)

UCP 200036
SIYABUSWA 0036

Kuddeboek	**SP**
Geb. dtm	**2020-06-27**
Oud.	**3.2 jaar**
Inteling	**0%**
OEK	**37m**
Kalwers	**1**
Geweeg	**0**
Gem. SI	**-**
TKP	**-**

GA 120155
VELDMASTER GA120155
Spn Mat. 118

Ouerskap	Vaar	Moer
DNS		
Genomies		

UCP 100066
SIYABUSWA UCP100066
Oud. 12j | OEK 23m | TKP 368d
Kalwers 11 | Geweeg - | Spn. Mat. 99
Gem. SI - | KKG - | KKS -
Kalwings: 12-09, 13-11, 14-11, 15-10, 16-10, 17-10, 18-08, 19-08, 20-06, 21-07, 22-10

MVN 060093
GANNA MVN060093 - MICHELANGELO
Spn Mat. 92

MVN 040113
GANNA 04 0113
Oud. 14j | OEK 25m | TKP 365d
Kalwers 11 | Geweeg 8 | Spn. Mat. 145
Gem. SI 103 | Spn. Mat. 145

CS 980070
TAFELSIG CS 1998 70
Spn Mat. 80

IDI 950019
I A P I IDI 1995 19
Oud. 19j | OEK 37m | TKP 378d
Kalwers 15 | Geweeg 3 | Spn. Mat. 118
Gem. SI 104 | Spn. Mat. 118

MVN 970026
GANNA MVN 1997 26

MVN 010039
GANNA 01 39
Oud. 14j | Gem. SI 106
Kalwers 13 | Geweeg 12

KMF 990018
SKOMBUZA KMF 1999 18

UR 000125
URRIND 00 125
Oud. 8j | Gem. SI 92
Kalwers 6 | Geweeg 4

FF 950014
BHETJANE IMPI FF 95 14

CS 900012
TAFELSIG ESCOURT 9012
Oud. 12j | Gem. SI 102
Kalwers 11 | Geweeg 5

IDI 920023
I A P I IDI 1992 23

DOAL840478
D.O.A. DOAL 1984 478
Oud. 18j | Gem. SI 102
Kalwers 13 | Geweeg 11

TRINUTRI FEEDS
Coligny, North West
0834099699
gerritvdpypekamp@gmail.com

128 MARIJA STREET, WONDERBOOM, 0182

Laaste Kalf	
Kalf ID	UCP 230082 (M)
Geb. datum	2023-07-18
Vaar ID	SW 160384

Kalwings: 23-07

Miostatien	
Q204X	Nie Getoets
NT821	Nie Getoets
F94L	Nie Getoets

KOEIWAARDE	80
99	Kalfgemak Waarde
105	Kalfgroei Waarde
109	Melk Waarde
85	Onderhoudswaarde
82	Vrugbaarheidswaarde
GROEI WAARDE	86
KARKAS WAARDE	-
PRODUKSIE WAARDE	82

LOGIX EBV Analise 2023-08-19

Kalf en Moeder				Vrugbaarheid			
Geb. Dir.	Geb. Mat.	Spn. Dir.	Spn. Mat.	Skr. Omtr.	Vers Vrugb.	Koei Vrugb.	Lanklew.
-	94	105	109	90	70	87	96
	35%	46%	40%	27%	60%	30%	55%

Na-Speen Groei			Raam			Karkas		
Na-Speen	GDT	VOV	Volw. Gewig	Hoogte	Lengte	OSO	Vet	Mar
-	-	-	-	-	-	-	-	-

Geb. Gewig	205D Gewig	365D Gewig	540D Gewig	GDT Indeks	VOV Indeks	Skrotum	LH
-	-	-	-	-	-	-	-

VERKOPER OPMERKINGS: Dragtig van SW16-384 (U518541 (DNA)

LOT 36 (M)

RL 200010
ONDERBERG RL20-0010

Kuddeboek	**SP**
Geb. dtm	**2020-05-17**
Oud.	**3.3 jaar**
Inteling	**1%**
DNS	**U897U010**

RL 140048
ONDERBERG RL14-0048
Spn Mat. 92

Ouerskap	Vaar	Moer
DNS	✔	✔
Genomies		

RL 120080
ONDERBERG RL12-0080
Oud. 10j | OEK 36m | TKP 397d
Kalwers 7 | Geweeg 7 | Spn. Mat. 100
Gem. SI 101 | KKG 6.18 | KKS 38.8
Kalwings: 15-11, 17-03, 18-07, 19-06, 20-05, 21-05, 22-05

AVM 100532
MAGARAMOMBE AVM 100532
Spn Mat. 74

GJR 110053
THABAPHASWA GJR 110053
Oud. 7j | OEK 38m | TKP 380d
Kalwers 4 | Geweeg 2 | Spn. Mat. 106
Gem. SI 103 | Spn. Mat. 106

DN 070030
DEKKER DN0730
Spn Mat. 103

RL 100028
ONDERBERG RL10-0028
Oud. 8j | OEK 29m | TKP 461d
Kalwers 5 | Geweeg 4 | Spn. Mat. 109
Gem. SI 105 | Spn. Mat. 109

CS 050070
TAFELSIG CS 05 70

AVM 990106
MAGARAMOMBE AVM 1999 106
Oud. 13j | Gem. SI 109
Kalwers 11 | Geweeg 11

JLS 970085
JLS 97 85

GJR 060058
THABAPHASWA GJR 06 0058
Oud. 7j | Gem. SI -
Kalwers 4 | Geweeg -

AW 030002
WREYFORD AW 03 02

DN 010007
DN 01 7
Oud. 11j | Gem. SI 90
Kalwers 8 | Geweeg 6

GMD 060118
GMD GMD 060118

RL 050027
ONDERBERG RL 05 27
Oud. 13j | Gem. SI 116
Kalwers 12 | Geweeg 10

RADLEY LANDGOED (EDMS) BPK
Malelane, Mpumalanga
henning@radleylg.co.za
POSBUS 35, MALELANE, 1320

Miostatien	
Q204X	Nie Getoets
NT821	Nie Getoets
F94L	Nie Getoets

KOEIWAARDE	97
79	Kalfgemak Waarde
121	Kalfgroei Waarde
95	Melk Waarde
86	Onderhoudswaarde
99	Vrugbaarheidswaarde
GROEI WAARDE	107
KARKAS WAARDE	-
PRODUKSIE WAARDE	102

LOGIX EBV Analise 2023-08-19

Kalf en Moeder				Vrugbaarheid			
Geb. Dir.	Geb. Mat.	Spn. Dir.	Spn. Mat.	Skr. Omtr.	Vers Vrugb.	Koei Vrugb.	Lanklew.
77	112	121	95	109	78	99	111
75%	49%	72%	50%	33%	44%	22%	49%

Na-Speen Groei			Raam			Karkas		
Na-Speen	GDT	VOV	Volw. Gewig	Hoogte	Lengte	OSO	Vet	Mar
120	-	-	-	-	-	-	-	-
65%								

Geb. Gewig	205D Gewig	365D Gewig	540D Gewig	GDT Indeks	VOV Indeks	Skrotum	LH
25kg	148kg | *118 (13)*	189kg | *115 (11)*	232kg | *115 (11)*	-	-	- *(B2)*	-

VERKOPER OPMERKINGS:

© Compiled by the South African Stud Book and Livestock Improvement Association
All Pedigree- and Performance Data is as recorded on LOGIX on 07 September 2023

LOT 37 (F)

EX 210408
EXSTEEN NO1 CHARRA

Herd Book	SP
Birth date	2021-05-03
Age	2.4 years
Inbreeding	2%
AFC	25m
Calves	1
Weighed	0
Avg. WI	-
ICP	-

EX 160001
EXSTEEN RUSTY
Wean Mat. 105

Parentage	Sire	Dam
DNA		
Genomic		

EX 180017
EXSTEEN CHARRA
Age 5y | AFC 23m | ICP 361d
Calves 4 | Weighed 3 | Wean Mat. 126
Avg. WI 93 | CCB - | CCW 40.5
Calvings: 20-03, 21-05, 22-05, 23-03

EX 100036
EXSTEEN 10.36
Wean Mat. 99

EX 120405
EXSTEEN 12.405 RUSTY
Age 11y | AFC 23m | ICP 362d
Calves 10 | Weighed 9 | Wean Mat. 128
Avg. WI 99 | Wean Mat. 128

SW 100012
GELYKFONTEIN SW 100012
Wean Mat. 149

EX 080231
EXSTEEN EX 8.231
Age 10y | AFC 22m | ICP 362d
Calves 9 | Weighed 5 | Wean Mat. 112
Avg. WI 109 | Wean Mat. 112

EX 050001
EXSTEEN EX0501

EX 070212
EXSTEEN EX7212
Age 16y | Avg. WI 108
Calves 15 | Weighed 11

GMD 080439
GMD GMD 080439

EX 100159
EXSTEEN 10.159 RUSTY
Age 13y | Avg. WI 109
Calves 12 | Weighed 9

SW 050028
GELYKFONTEIN 05 28

SW 060146
GELYKFONTEIN SW 06 146
Age 14y | Avg. WI -
Calves 14 | Weighed -

CS 020092
TAFELSIG CS 02 92

EX 020004
EX0204
Age 13y | Avg. WI 94
Calves 10 | Weighed 3

EXSTEEN NGUNI'S & SANGA'S

Piketberg, Western Cape
exteen@telkomsa.net
H/A EXSTEEN NGUNI FARM CC,
POSBUS 123, PIKETBERG, 7320

Last Calf	
Calf ID	EX 230437 (M)
Birth Date	2023-06-15
Sire ID	FF 140088

Calvings: 23-06

Myostatin	
Q204X	Not Tested
NT821	Not Tested
F94L	Not Tested

COW VALUE	105
110	Calving Ease Value
76	Calf Growth Value
118	Milk Value
110	Maintenance Value
107	Fertility Value
GROWTH VALUE	89
CARCASS VALUE	-
PRODUCTION VALUE	96

LOGIX EBV Analysis 2023-08-19

Calf and Mother				Fertility			
Birth Dir.	Birth Mat.	Wean Dir.	Wean Mat.	Scr. Circ.	Heifer Fert.	Cow Fert.	Longev.
-	-	76	118	98	93	101	117
		72%	49%	35%	57%	22%	49%

Post-Wean Growth			Frame			Carcass		
Post Wean	ADG	FCR	Mature Weight	Height	Length	EMA	Fat	Mar
79	-	-	91	-	-	-	-	-
60%			36%					

Birth Weight	205D Weight	365D Weight	540D Weight	ADG Index	FCR Index	Scrotum	LH
-	169kg | 96 (22)	206kg | 87 (18)	261kg | 94 (25)	-	-	- (B2)	-

SELLER REMARKS: Her AFC 25 with a promising bullcalf EX 23-437 at foot sired by FF 14-88, currently running with ICE-MAN SW 16-38 She is an EX 16-01 daughter, which make her half sister of Marble Master who sold for R 180 000 on last years Regainer auction.Excellent shiny skin & very docile nature, but with finesse

LOT 38 (F)

EX 210025
EXSTEEN BANGLES PRINCESS

Herd Book	SP
Birth date	2021-02-27
Age	2.5 years
Inbreeding	2%
AFC	28m
Calves	1
Weighed	0
Avg. WI	-
ICP	-

EX 180037
EXSTEEN EX 180037
Wean Mat. 129

Parentage	Sire	Dam
DNA		
Genomic		

EX 170245
EXSTEEN PRINCESS
Age 6y | AFC 23m | ICP 362d
Calves 5 | Weighed 3 | Wean Mat. 121
Avg. WI 98 | CCB - | CCW 44.6
Calvings: 19-03, 20-03, 21-02, 22-02, 23-03

SW 100012
GELYKFONTEIN SW 100012
Wean Mat. 149

EX 130001
EXSTEEN 13.01 P7
Age 10y | AFC 26m | ICP 358d
Calves 9 | Weighed 8 | Wean Mat. 120
Avg. WI 111 | Wean Mat. 120

EX 120209 HH
EXSTEEN 12.209 GEITE
Wean Mat. 116

EX 100188
EXSTEEN 10.188
Age 13y | AFC 24m | ICP 356d
Calves 12 | Weighed 11 | Wean Mat. 131
Avg. WI 107 | Wean Mat. 131

SW 050028
GELYKFONTEIN 05 28

SW 060146
GELYKFONTEIN SW 06 146
Age 14y | Avg. WI -
Calves 14 | Weighed -

EX 050001
EXSTEEN EX0501

EX 080207
EXSTEEN EX 8.207
Age 10y | Avg. WI 100
Calves 5 | Weighed 1

CS 020092
TAFELSIG CS 02 92

EX 020009
EX0209
Age 15y | Avg. WI 102
Calves 12 | Weighed 6

CS 060004
TAFELSIG CS 06 4

EX 080388
EXSTEEN EX 8.388 PRINCESS
Age 3y | Avg. WI -
Calves 2 | Weighed -

EXSTEEN NGUNI'S & SANGA'S

Piketberg, Western Cape
exteen@telkomsa.net
H/A EXSTEEN NGUNI FARM CC,
POSBUS 123, PIKETBERG, 7320

Last Calf	
Calf ID	EX 230439 (M)
Birth Date	2023-07-05
Sire ID	EX 200002

Calvings: 23-07

Myostatin	
Q204X	Not Tested
NT821	Not Tested
F94L	Not Tested

COW VALUE	99
85	Calving Ease Value
107	Calf Growth Value
125	Milk Value
78	Maintenance Value
99	Fertility Value
GROWTH VALUE	94
CARCASS VALUE	-
PRODUCTION VALUE	95

LOGIX EBV Analysis 2023-08-19

Calf and Mother				Fertility			
Birth Dir.	Birth Mat.	Wean Dir.	Wean Mat.	Scr. Circ.	Heifer Fert.	Cow Fert.	Longev.
-	-	107	125	122	50	97	128
		57%	46%	34%	56%	22%	45%

Post-Wean Growth			Frame			Carcass		
Post Wean	ADG	FCR	Mature Weight	Height	Length	EMA	Fat	Mar
110	-	-	-	-	-	-	-	-
38%								

Birth Weight	205D Weight	365D Weight	540D Weight	ADG Index	FCR Index	Scrotum	LH
-	-	247kg | 104 (16)	295kg | 106 (28)	-	-	- (B2)	-

SELLER REMARKS: Beautifull Red Rone. Slightly larger framed, though very feminine. Excellent on Weaning maternal, Milk, Calfgrowth and longevity.2021 heifer with bullcalf EX 23-439 sired by FF 14-88 running with ICE-MAN.

© Compiled by the South African Stud Book and Livestock Improvement Association
All Pedigree- and Performance Data is as recorded on LOGIX on 07 September 2023

LOT 39 (F)

Q 210079

QHINA Q 210079

Kuddeboek	**SP**
Geb. dtm	**2021-09-01**
Oud.	**2 jaar**
Inteling	**0%**

Ouerskap	Vaar	Moer
DNS		
Genomies		

Q 150104
QHINA Q 150104
Spn Mat. 139

Q 120039
QHINA Q 120039
Spn Mat. 130

N 070055
INKOMO-ZOMZI LUMKILE

Q 070044 DH
QHINA Q 070044
Oud. 11j | Gem. Sl 105
Kalwers 9 | Geweeg 8

MVN 040017
GANNA MVN040017 - GALILEO

MVN 090116
GANNA MVN090116
Oud. 13j | OEK 34m | TKP 388d
Kalwers 11 | Geweeg 9 | Spn. Mat. 138
Gem. Sl 108 | Spn. Mat. 138

MVN 040064
GANNA 04 0064
Oud. 10j | Gem. Sl 97
Kalwers 9 | Geweeg 7

FF 020084
BHETJANE NGOZI FF02 84
Spn Mat. 101

FF 940025
BHETJANE NGOZI FF 94 25

FF 960005
BHETJANE FF 96 5
Oud. 15j | Gem. Sl 103
Kalwers 13 | Geweeg 12

WT 070025
SLAGBOOM WT0725
Oud. 16j | OEK 38m | TKP 364d
Kalwers 14 | Geweeg 9 | Spn. Mat. 107
Gem. Sl 99 | KKG - | KKS 50.4

WT 020002
WT 02 2
Oud. 11j | OEK - | TKP 363d
Kalwers 8 | Geweeg - | Spn. Mat. 106
Gem. Sl - | Spn. Mat. 106

Kalwings: 10-08, 11-10, 12-09, 13-09, 14-09, 15-11, 16-09, 17-09, 18-09, 19-08, 20-09, 21-09, 22-10, 23-08

QHINA NGUNIS
Fort Beaufort, Eastern Cape
qhinangunis@procomp.co.za
C/O MR G.G. KNOTT & MR J.S.B. CLARK, P.O. BOX 961, FORT BEAUFORT, 5270

KOEIWAARDE	**103**
84	Kalfgemak Waarde
111	Kalfgroei Waarde
121	Melk Waarde
98	Onderhoudswaarde
92	Vrugbaarheidswaarde
GROEI WAARDE	**116**
KARKAS WAARDE	**-**
PRODUKSIE WAARDE	**110**

LOGIX GENETICS | GENETICA — EBV Analise 2023-08-19

Kalf en Moeder				Vrugbaarheid			
Geb. Dir.	Geb. Mat.	Spn. Dir.	Spn. Mat.	Skr. Omtr.	Vers Vrugb.	Koei Vrugb.	Lanklew.
86	88	111	121	105	94	87	104
49%	40%	72%	54%	16%	42%	23%	50%

Na-Speen Groei			Raam			Karkas		
Na-Speen	GDT	VOV	Volw. Gewig	Hoogte	Lengte	OSO	Vet	Mar
107	-	-	-	-	-	-	-	-
63%								

Geb. Gewig	205D Gewig	365D Gewig	540D Gewig	GDT Indeks	VOV Indeks	Skrotum	LH
-	**195kg** | *98 (29)*	**198kg** | *99 (35)*	**261kg** | *95 (30)*	-	-	- *(B2)*	-

Miostatien	
Q204X	Nie Getoets
NT821	Nie Getoets
F94L	Nie Getoets

VERKOPER OPMERKINGS: o 7 months in calf to T 18-165 U4629U004 (DNA). o Supavax, Covexin 10 and Dectomax.

LOT 40 (F)

Q 210105

QHINA Q 210105

Kuddeboek	**SP**
Geb. dtm	**2021-10-02**
Oud.	**1.9 jaar**
Inteling	**1%**

Ouerskap	Vaar	Moer
DNS		
Genomies		

Q 150104
QHINA Q 150104
Spn Mat. 139

Q 120039
QHINA Q 120039
Spn Mat. 130

N 070055
INKOMO-ZOMZI LUMKILE

Q 070044 DH
QHINA Q 070044
Oud. 11j | Gem. Sl 105
Kalwers 9 | Geweeg 8

MVN 040017
GANNA MVN040017 - GALILEO

MVN 090116
GANNA MVN090116
Oud. 13j | OEK 34m | TKP 388d
Kalwers 11 | Geweeg 9 | Spn. Mat. 138
Gem. Sl 108 | Spn. Mat. 138

MVN 040064
GANNA 04 0064
Oud. 10j | Gem. Sl 97
Kalwers 9 | Geweeg 7

CS 010006
TAFELSIG CS 01 6
Spn Mat. 115

FF 950014
BHETJANE IMPI FF 95 14

CS 960102
TAFELSIG ESCOURT CS 96 102
Oud. 13j | Gem. Sl 109
Kalwers 8 | Geweeg 3

RT 070058
SPENCE RT070058
Oud. 15j | OEK 34m | TKP 373d
Kalwers 13 | Geweeg 11 | Spn. Mat. 111
Gem. Sl 103 | KKG - | KKS 42.1

RT 040051
SPENCE RT 04 51
Oud. 12j | OEK 33m | TKP 434d
Kalwers 8 | Geweeg 4 | Spn. Mat. 108
Gem. Sl 103 | Spn. Mat. 108

MTN 000402
TEUGUNI MANYEVA

TB 020005
SPENCE TB 02 05
Oud. 5j | Gem. Sl 96
Kalwers 2 | Geweeg 2

QHINA NGUNIS
Fort Beaufort, Eastern Cape
qhinangunis@procomp.co.za
C/O MR G.G. KNOTT & MR J.S.B. CLARK, P.O. BOX 961, FORT BEAUFORT, 5270

KOEIWAARDE	**98**
100	Kalfgemak Waarde
105	Kalfgroei Waarde
127	Melk Waarde
82	Onderhoudswaarde
95	Vrugbaarheidswaarde
GROEI WAARDE	**97**
KARKAS WAARDE	**-**
PRODUKSIE WAARDE	**97**

LOGIX GENETICS | GENETICA — EBV Analise 2023-08-19

Kalf en Moeder				Vrugbaarheid			
Geb. Dir.	Geb. Mat.	Spn. Dir.	Spn. Mat.	Skr. Omtr.	Vers Vrugb.	Koei Vrugb.	Lanklew.
101	91	105	127	-	93	92	103
49%	39%	73%	55%		45%	26%	50%

Na-Speen Groei			Raam			Karkas		
Na-Speen	GDT	VOV	Volw. Gewig	Hoogte	Lengte	OSO	Vet	Mar
109	-	-	118	-	-	-	-	-
64%			37%					

Geb. Gewig	205D Gewig	365D Gewig	540D Gewig	GDT Indeks	VOV Indeks	Skrotum	LH
-	**203kg** | *103 (29)*	**196kg** | *98 (35)*	**278kg** | *101 (30)*	-	-	- *(B2)*	-

Miostatien	
Q204X	Nie Getoets
NT821	Nie Getoets
F94L	Nie Getoets

VERKOPER OPMERKINGS: o 6 months in calf to T 18-165 U4629U004 (DNA). o Supavax, Covexin 10 and Dectomax.

© Compiled by the South African Stud Book and Livestock Improvement Association
All Pedigree- and Performance Data is as recorded on LOGIX on 07 September 2023

LOT 41 (F)

TT 210020
BALL TT 21 0020

Herd Book	SP
Birth date	2021-10-15
Age	1.9 years
Inbreeding	7%

TT 140032
BALL TT 14 0032
Wean Mat. 108

Parentage	Sire	Dam
DNA		
Genomic		

TT 190034
BALL TT 190034
Age 3y | AFC 22m | ICP 389d
Calves 2 | Weighed - | Wean Mat. 98
Avg. WI - | CCB - | CCW -
Calvings: 21-10, 22-11

TT 110003
BALL TT 110003 - STARBRIGHT
Wean Mat. 115

LEB 080418
MODJADJI LEB080418
Age 15y | AFC 36m | ICP 422d
Calves 11 | Weighed - | Wean Mat. 102
Avg. WI - | Wean Mat. 102

TT 150006
BALL TT 15 0006
Wean Mat. 91

TT 170028
BALL TT 17 0028
Age 5y | AFC 25m | ICP 424d
Calves 4 | Weighed - | Wean Mat. 106
Avg. WI - | Wean Mat. 106

BN 050381
CIRCLE A 05 0381

BN 030124
CIRCLE A BN03124
Age 14y | Avg. WI 115
Calves 11 | Weighed 2

VAD 020005
TSHIKALANGA 02 5

LEB 050222
MODJADJI LEB05222
Age 13y | Avg. WI 92
Calves 11 | Weighed 1

TT 110014
BALL TT 11 0014 - REED

TT 100006
BALL TT 100006 - JIREH
Age 8y | Avg. WI -
Calves 5 | Weighed -

TT 110003
BALL TT 110003 - STARBRIGHT

TT 130048
BALL TT 13 0048
Age 6y | Avg. WI -
Calves 4 | Weighed -

BALL NGUNI

Louis Trichardt, Limpopo
0828558140
shiawela@gmail.com

T/A SHIAWEWA SAFARIS CC, P.O. BOX 4041, LOUIS TRICHARDT, 0920

COW VALUE	-
-	Calving Ease Value
-	Calf Growth Value
-	Milk Value
-	Maintenance Value
114	Fertility Value
GROWTH VALUE	-
CARCASS VALUE	-
PRODUCTION VALUE	-

LOGIX GENETICS | GENETICA
EBV Analysis 2023-08-19

Calf and Mother				Fertility			
Birth Dir.	Birth Mat.	Wean Dir.	Wean Mat.	Scr. Circ.	Heifer Fert.	Cow Fert.	Longev.
-	-	-	-	-	114	-	121
					25%		30%

Post-Wean Growth			Frame			Carcass		
Post Wean	ADG	FCR	Mature Weight	Height	Length	EMA	Fat	Mar
-	-	-	-	-	-	-	-	-

Birth Weight	205D Weight	365D Weight	540D Weight	ADG Index	FCR Index	Scrotum	LH
-	-	-	-	-	-	-	-

Myostatin	
Q204X	Not Tested
NT821	Not Tested
F94L	Not Tested

SELLER REMARKS: This heifer was born on the 15/10/21 , her dam calved at 22mths ICP 1&2 389 days. She was also sired by TT 14-32 while her dam was sired by TT15-06 She is not walking with a bull and will be presented as open.

LOT 42 (F)

TT 210026
BALL TT 21 0026

Herd Book	SP
Birth date	2021-11-10
Age	1.8 years
Inbreeding	13%

TT 140032
BALL TT 14 0032
Wean Mat. 108

Parentage	Sire	Dam
DNA		
Genomic		

TT 170034
BALL TT 17 0034
Age 5y | AFC 24m | ICP 373d
Calves 4 | Weighed - | Wean Mat. 118
Avg. WI - | CCB - | CCW -
Calvings: 19-10, 20-11, 21-11, 22-11

TT 110003
BALL TT 110003 - STARBRIGHT
Wean Mat. 115

LEB 080418
MODJADJI LEB080418
Age 15y | AFC 36m | ICP 422d
Calves 11 | Weighed - | Wean Mat. 102
Avg. WI - | Wean Mat. 102

TT 110003
BALL TT 110003 - STARBRIGHT
Wean Mat. 115

LEB 080499
MODJADJI LEB 080499
Age 11y | AFC 36m | ICP 439d
Calves 6 | Weighed - | Wean Mat. 121
Avg. WI - | Wean Mat. 121

BN 050381
CIRCLE A 05 0381

BN 030124
CIRCLE A BN03124
Age 14y | Avg. WI 115
Calves 11 | Weighed 2

VAD 020005
TSHIKALANGA 02 5

LEB 050222
MODJADJI LEB05222
Age 13y | Avg. WI 92
Calves 11 | Weighed 1

BN 050381
CIRCLE A 05 0381

BN 030124
CIRCLE A BN03124
Age 14y | Avg. WI 115
Calves 11 | Weighed 2

LEB 060108
MODJADJI LEB 06 108

LEB 040404
MODJADJI LEB 04 404
Age 13y | Avg. WI 113
Calves 11 | Weighed 1

BALL NGUNI

Louis Trichardt, Limpopo
0828558140
shiawela@gmail.com

T/A SHIAWEWA SAFARIS CC, P.O. BOX 4041, LOUIS TRICHARDT, 0920

COW VALUE	-
-	Calving Ease Value
-	Calf Growth Value
-	Milk Value
-	Maintenance Value
-	Fertility Value
GROWTH VALUE	-
CARCASS VALUE	-
PRODUCTION VALUE	-

LOGIX GENETICS | GENETICA
EBV Analysis 2023-08-19

Calf and Mother				Fertility			
Birth Dir.	Birth Mat.	Wean Dir.	Wean Mat.	Scr. Circ.	Heifer Fert.	Cow Fert.	Longev.
-	-	-	-	-	119	-	115
					25%		32%

Post-Wean Growth			Frame			Carcass		
Post Wean	ADG	FCR	Mature Weight	Height	Length	EMA	Fat	Mar
-	-	-	-	-	-	-	-	-

Birth Weight	205D Weight	365D Weight	540D Weight	ADG Index	FCR Index	Scrotum	LH
-	-	-	-	-	-	-	-

Myostatin	
Q204X	Not Tested
NT821	Not Tested
F94L	Not Tested

SELLER REMARKS: She has a lovely bushveld frame size and doesn't ask questions or complain. TT21-26 is also sired by TT 14-32 (BN and LEB bloodline) She was born on 10/11/21 and is not walking with a bull, she will be presented as an open heifer to be bred by breeders choice of bull.

© Compiled by the South African Stud Book and Livestock Improvement Association
All Pedigree- and Performance Data is as recorded on LOGIX on 07 September 2023

LOT 44 (F)

FB 200223 *P*
GARIEP FUKU

Kuddeboek	**SP**
Geb. dtm	**2020-12-21**
Oud.	**2.7 jaar**
Inteling	**3%**
OEK	**31m**
Kalwers	**1**
Geweeg	**0**
Gem. SI	-
TKP	-

FB 160117
GARIEP INDUNA
Spn Mat. 84

Ouerskap	Vaar	Moer
DNS		
Genomies		

FB 150190
GARIEP STAAL
Oud. 7j | OEK 31m | TKP 389d
Kalwers 5 | Geweeg - | Spn. Mat. 87
Gem. SI - | KKG - | KKS -
Kalwings: 18-08, 19-09, 20-12, 21-11, 22-11

FB 110037
GARIEP 123
Spn Mat. 70

FB 080133
GARIEP STAALDRAAD
Oud. 10j | OEK 35m | TKP 365d
Kalwers 8 | Geweeg - | Spn. Mat. 98
Gem. SI - | Spn. Mat. 98

FB 110060
GARIEP MANGO
Spn Mat. 82

FB 130045
GARIEP MSWATI
Oud. 8j | OEK 28m | TKP 424d
Kalwers 6 | Geweeg - | Spn. Mat. 89
Gem. SI - | Spn. Mat. 89

FB 070123
GARIEP MAHALA

TOL 020121
TOLUNI NGUNI 02 0121
Oud. 16j | Gem. SI -
Kalwers 14 | Geweeg -

FB 030056
GARIEP JACKPOT 56

FB 990006
GARIEP SWAZI 6
Oud. 12j | Gem. SI -
Kalwers 8 | Geweeg -

FB 060029
GARIEP MAHALA

FB 040088
GARIEP HLANZENI
Oud. 16j | Gem. SI -
Kalwers 14 | Geweeg -

FB 090087
GARIEP AFRIKA

FB 080052
GARIEP I'BULLY
Oud. 12j | Gem. SI -
Kalwers 11 | Geweeg -

F.J. BESSELAAR
Hopetown, Northern Cape
0727820057
gariepnguni@gmail.com

GELUK / SPRINGFIELD, POS-BUS 252, HOPETOWN, 8750

Laaste Kalf	
Kalf ID	FB 230063 (F)
Geb. datum	2023-07-12
Vaar ID	FB 180126

Kalwings: 23-07

Miostatien	
Q204X	Nie Getoets
NT821	Nie Getoets
F94L	Nie Getoets

KOEIWAARDE	-
105	Kalfgemak Waarde
99	Kalfgroei Waarde
86	Melk Waarde
-	Onderhoudswaarde
120	Vrugbaarheidswaarde
GROEI WAARDE	-
KARKAS WAARDE	-
PRODUKSIE WAARDE	-

LOGIX GENETICS | GENETIKA — EBV Analise 2023-08-19

Kalf en Moeder				Vrugbaarheid			
Geb. Dir.	Geb. Mat.	Spn. Dir.	Spn. Mat.	Skr. Omtr.	Vers Vrugb.	Koei Vrugb.	Lanklew.
-	-	-	-	-	75	120	129
					56%	22%	47%

Na-Speen Groei			Raam			Karkas		
Na-Speen	GDT	VOV	Volw. Gewig	Hoogte	Lengte	OSO	Vet	Mar
-	-	-	-	-	-	-	-	-

Geb. Gewig	205D Gewig	365D Gewig	540D Gewig	GDT Indeks	VOV Indeks	Skrotum	LH
-	-	-	-	-	-	-	-

VERKOPER OPMERKINGS: TB, BM getoets. Supervax gespuit. Met verskalf FB23-63

LOT 45 (F)

FB 210018 *P*
GARIEP WAQU

Kuddeboek	**SP**
Geb. dtm	**2021-02-10**
Oud.	**2.6 jaar**
Inteling	**3%**
OEK	**28m**
Kalwers	**1**
Geweeg	**0**
Gem. SI	-
TKP	-

PH 140207
NTSIKIZI PH 140207
Spn Mat. 73

Ouerskap	Vaar	Moer
DNS		
Genomies		

FB 170043
GARIEP STAAL
Oud. 6j | OEK 31m | TKP 373d
Kalwers 4 | Geweeg - | Spn. Mat. 85
Gem. SI - | KKG - | KKS -
Kalwings: 20-01, 21-02, 22-03, 23-02

FB 070123
GARIEP MAHALA
Spn Mat. 55

PH 060012
NTSIKIZI NOLUXOLO
Oud. 12j | OEK 31m | TKP 426d
Kalwers 9 | Geweeg 5 | Spn. Mat. 90
Gem. SI 102 | Spn. Mat. 90

FB 110060
GARIEP MANGO
Spn Mat. 82

FB 140098
GARIEP BOESMAN
Oud. 8j | OEK 32m | TKP 383d
Kalwers 6 | Geweeg - | Spn. Mat. 88
Gem. SI - | Spn. Mat. 88

GF 970056
WALT GF 1997 56

FB 040014
GARIEP ZULU 14
Oud. 12j | Gem. SI -
Kalwers 10 | Geweeg -

HW 960016
HENHAM CRESMAN

PH 990002
NTSIKIZI MAKATINI
Oud. 17j | Gem. SI 95
Kalwers 13 | Geweeg 8

FB 060029
GARIEP MAHALA

FB 040088
GARIEP HLANZENI
Oud. 16j | Gem. SI -
Kalwers 14 | Geweeg -

O 080007
ORA O080007

FB 090094
GARIEP MANGO
Oud. 8j | Gem. SI -
Kalwers 6 | Geweeg -

F.J. BESSELAAR
Hopetown, Northern Cape
0727820057
gariepnguni@gmail.com

GELUK / SPRINGFIELD, POS-BUS 252, HOPETOWN, 8750

Laaste Kalf	
Kalf ID	FB 230040 (F)
Geb. datum	2023-06-05
Vaar ID	FB 180126

Kalwings: 23-06

Miostatien	
Q204X	Nie Getoets
NT821	Nie Getoets
F94L	Nie Getoets

KOEIWAARDE	128
103	Kalfgemak Waarde
100	Kalfgroei Waarde
79	Melk Waarde
122	Onderhoudswaarde
131	Vrugbaarheidswaarde
GROEI WAARDE	-
KARKAS WAARDE	-
PRODUKSIE WAARDE	-

LOGIX GENETICS | GENETIKA — EBV Analise 2023-08-19

Kalf en Moeder				Vrugbaarheid			
Geb. Dir.	Geb. Mat.	Spn. Dir.	Spn. Mat.	Skr. Omtr.	Vers Vrugb.	Koei Vrugb.	Lanklew.
-	-	-	-	-	98	124	132
					56%	24%	49%

Na-Speen Groei			Raam			Karkas		
Na-Speen	GDT	VOV	Volw. Gewig	Hoogte	Lengte	OSO	Vet	Mar
-	-	-	-	-	-	-	-	-

Geb. Gewig	205D Gewig	365D Gewig	540D Gewig	GDT Indeks	VOV Indeks	Skrotum	LH
-	-	-	-	-	-	-	-

VERKOPER OPMERKINGS: TB, BM getoets. Supervax gespuit. Met verskalf FB23-40.

© Compiled by the South African Stud Book and Livestock Improvement Association
All Pedigree- and Performance Data is as recorded on LOGIX on 07 September 2023

LOT 46 (F)

NRF 200165

NORTHFIELD NRF 200165

Herd Book	SP
Birth date	2020-09-25
Age	3 years
Inbreeding	4%

NORTHFIELD

Naboomspruit, Limpopo
0828930349
northfield@vodamail.co.za

POSBUS 1141, MOOKGOPHONG, 0560

FF 080166
BHETJANE VUNDIZA FF08166
Wean Mat. 124

Parentage Sire Dam
DNA
Genomic

NRF 080224
NORTHFIELD NRF 080224
Age 14y | AFC 24m | ICP 365d
Calves 13 | Weighed 8 | Wean Mat. 80
Avg. WI 101 | CCB 6.59 | CCW 35.3
Calvings: 10-10, 11-10, 12-10, 13-09, 14-10, 15-08, 16-07, 17-09, 18-10, 19-10, 20-09, 21-11, 22-10

FF 050052
BHETJANE VUNDIZA FF 05 52
Wean Mat. 99

FF 990028
BHETJANE VUNDIZA 99 28

FF 930002
BHETJANE HLOMOHLOMO FF 93 2
Age 15y | Avg. WI 111
Calves 12 | Weighed 11

FF 000006
BHETJANE SDUDLA 0006
Age 16y | AFC 31m | ICP 375d
Calves 13 | Weighed 13 | Wean Mat. 145
Avg. WI 106 | Wean Mat. 145

FF 950074
BHETJANE IMPI FF 95 74

FF 930071
BHETJANE SDULA 9371
Age 10y | Avg. WI 108
Calves 9 | Weighed 3

FF 000108
BHETJANE VUNDIZA FF00108
Wean Mat. 73

FF 940037
BHETJANE VUNDIZA FF 94 37

FF 950050
BHETJANE SDUDLA FF 95 50
Age 15y | Avg. WI 99
Calves 12 | Weighed 12

NRF 010030
NORTHFIELD NRF0130
Age 14y | AFC 34m | ICP 381d
Calves 11 | Weighed 7 | Wean Mat. 101
Avg. WI 107 | Wean Mat. 101

NRF 960004
NORTHFIELD NRF 1996 4

NRF 980010
NORTHFIELD NRF 1998 10
Age 6y | Avg. WI 111
Calves 1 | Weighed 1

COW VALUE	112
81	Calving Ease Value
135	Calf Growth Value
99	Milk Value
81	Maintenance Value
109	Fertility Value
GROWTH VALUE	124
CARCASS VALUE	-
PRODUCTION VALUE	119

LOGIX GENETICS | GENETICA — EBV Analysis 2023-08-19

Calf and Mother				Fertility			
Birth Dir.	Birth Mat.	Wean Dir.	Wean Mat.	Scr. Circ.	Heifer Fert.	Cow Fert.	Longev.
83	89	135	99	112	109	113	97
76%	57%	74%	61%	46%	54%	37%	59%

Post-Wean Growth			Frame			Carcass		
Post Wean	ADG	FCR	Mature Weight	Height	Length	EMA	Fat	Mar
130	106	-	120	118	124	-	-	-
40%	41%		41%	47%	45%			

Myostatin

Q204X	Not Tested
NT821	Not Tested
F94L	Not Tested

Birth Weight	205D Weight	365D Weight	540D Weight	ADG Index	FCR Index	Scrotum	LH
24kg	180kg | *111 (28)*	-	-	-	-	-	-

SELLER REMARKS: A Swazi heifer with strong Bartlow influence. Exceptional coat , breeding values .In calf to NRF 19 129 (U14020U001 (DNA)

LOT 47 (F)

NRF 200173

NORTHFIELD NRF 200173

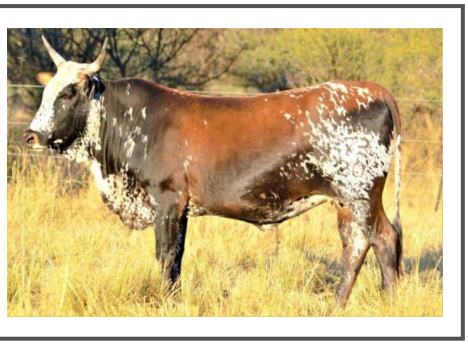

Herd Book	SP
Birth date	2020-10-01
Age	2.9 years
Inbreeding	3%

NORTHFIELD

Naboomspruit, Limpopo
0828930349
northfield@vodamail.co.za

POSBUS 1141, MOOKGOPHONG, 0560

NRF 090303
NORTHFIELD NRF 090303
Wean Mat. 77

Parentage Sire Dam
DNA
Genomic

NRF 150820
NORTHFIELD NRF 150820
Age 7y | AFC 26m | ICP 356d
Calves 6 | Weighed 3 | Wean Mat. 118
Avg. WI 107 | CCB 8.5 | CCW 50.1
Calvings: 17-11, 18-11, 19-10, 20-10, 21-10, 22-10

FF 000108
BHETJANE VUNDIZA FF00108
Wean Mat. 73

FF 940037
BHETJANE VUNDIZA FF 94 37

FF 950050
BHETJANE SDUDLA FF 95 50
Age 15y | Avg. WI 99
Calves 12 | Weighed 12

CS 030121
TAFELSIG ROMELIA CS 03 121
Age 7y | AFC 25m | ICP 444d
Calves 5 | Weighed 2 | Wean Mat. 109
Avg. WI 109 | Wean Mat. 109

FF 950014
BHETJANE IMPI FF 95 14

CS 010072
TAFELSIG CS0172
Age 10y | Avg. WI 101
Calves 7 | Weighed 3

NRF 110508
NORTHFIELD NRF 110508
Wean Mat. 144

AVM 040287
MAGARAMOMBE AVM 04 287

NRF 080164
NORTHFIELD NRF 080164
Age 4y | Avg. WI -
Calves 2 | Weighed -

NRF 120548
NORTHFIELD NRF 120548
Age 10y | AFC 24m | ICP 364d
Calves 9 | Weighed 7 | Wean Mat. 90
Avg. WI 109 | Wean Mat. 90

CS 040015
TAFELSIG CS 04 15

CS 060032
TAFELSIG CS 06 32
Age 12y | Avg. WI 99
Calves 10 | Weighed 6

COW VALUE	112
67	Calving Ease Value
118	Calf Growth Value
97	Milk Value
88	Maintenance Value
116	Fertility Value
GROWTH VALUE	113
CARCASS VALUE	-
PRODUCTION VALUE	113

LOGIX GENETICS | GENETICA — EBV Analysis 2023-08-19

Calf and Mother				Fertility			
Birth Dir.	Birth Mat.	Wean Dir.	Wean Mat.	Scr. Circ.	Heifer Fert.	Cow Fert.	Longev.
66	103	118	97	120	120	119	99
75%	54%	70%	52%	37%	46%	27%	51%

Post-Wean Growth			Frame			Carcass		
Post Wean	ADG	FCR	Mature Weight	Height	Length	EMA	Fat	Mar
111	-	-	-	-	-	-	-	-
38%								

Myostatin

Q204X	Not Tested
NT821	Not Tested
F94L	Not Tested

Birth Weight	205D Weight	365D Weight	540D Weight	ADG Index	FCR Index	Scrotum	LH
28kg	176kg | *108 (28)*	-	-	-	-	-	-

SELLER REMARKS: A Swazi bread heifer with Sanga Maternal influence .Apart from her exceptional quality coat she has depth and breeding values . In calf to DN13-143 (U446579 (DNA).

© Compiled by the South African Stud Book and Livestock Improvement Association
All Pedigree- and Performance Data is as recorded on LOGIX on 07 September 2023

LOT 48 (F)

FB 210128
GARIEP HANAHEI

Kuddeboek	SP
Geb. dtm	2021-10-10
Oud.	1.9 jaar
Inteling	0%

FB 170049 HH
GARIEP MATROOS
Spn Mat. 118

Ouerskap	Vaar	Moer
DNS		
Genomies		

FB 120072
GARIEP PEZULU
Oud. 10j | OEK 36m | TKP 369d
Kalwers 8 | Geweeg 1 | Spn. Mat. 105
Gem. SI 97 | KKG 7.67 | KKS 40.4
Kalwings: 15-11, 16-11, 17-12, 18-11, 19-10, 20-10, 21-10, 22-11

JLS 090016
BRESLAU JLS0916
Spn Mat. 133

FB 110025
GARIEP KYKNET
Oud. 10j | OEK 28m | TKP 416d
Kalwers 8 | Geweeg - | Spn. Mat. 111
Gem. SI - | Spn. Mat. 111

T 060055
NANDI T0655
Spn Mat. 101

LEB 010035
MODJADJI LEB0135
Oud. 12j | OEK - | TKP 420d
Kalwers 8 | Geweeg - | Spn. Mat. 106
Gem. SI - | Spn. Mat. 106

JLS 970085
JLS 97 85
JLS 050161
BRESLAU JLS 05 161
Oud. 17j | Gem. SI -
Kalwers 13 | Geweeg -

FB 060035
GARIEP MAKATINI
FB 000053
GARIEP MAKATINI 53
Oud. 15j | Gem. SI -
Kalwers 14 | Geweeg -

T 020245
NANDI 02 245
T 020190
NANDI T 02 190
Oud. 16j | Gem. SI -
Kalwers 12 | Geweeg -

O.T. JANNASCH
Polokwane, Limpopo
0827730289
oswald.jannasch@telkomsa.net

H/A DR. O.T. JANNASCH INC, PLE-INSTRAAT 32, POLOKWANE, 0699

KOEIWAARDE	86
104	Kalfgemak Waarde
104	Kalfgroei Waarde
112	Melk Waarde
92	Onderhoudswaarde
84	Vrugbaarheidswaarde
GROEI WAARDE	96
KARKAS WAARDE	-
PRODUKSIE WAARDE	90

LOGIX EBV Analise 2023-08-19

Kalf en Moeder				Vrugbaarheid			
Geb. Dir.	Geb. Mat.	Spn. Dir.	Spn. Mat.	Skr. Omtr.	Vers Vrugb.	Koei Vrugb.	Lanklew.
107	-	104	-	-	83	78	104
48%		64%			40%	25%	46%

Na-Speen Groei			Raam			Karkas		
Na-Speen	GDT	VOV	Volw. Gewig	Hoogte	Lengte	OSO	Vet	Mar
-	-	-	-	-	-	-	-	-

Geb. Gewig	205D Gewig	365D Gewig	540D Gewig	GDT Indeks	VOV Indeks	Skrotum	LH
-	139kg | *97 (16)*	-	-	-	-	-	-

Miostatien	
Q204X	Nie Getoets
NT821	Nie Getoets
F94L	Nie Getoets

VERKOPER OPMERKINGS: The dam of this lovely animal is highly fertile with an ICP of 369 days. The Sire, FB 17 0049 has four out of six meat tenderness genes of which two are homozygous.

LOT 49 (F)

FB 210223
GARIEP HANAHEI

Kuddeboek	SP
Geb. dtm	2021-12-02
Oud.	1.8 jaar
Inteling	20%

FB 170049 HH
GARIEP MATROOS
Spn Mat. 118

Ouerskap	Vaar	Moer
DNS		
Genomies		

FB 150052
GARIEP MATROOS
Oud. 8j | OEK 28m | TKP 361d
Kalwers 6 | Geweeg 1 | Spn. Mat. 127
Gem. SI 108 | KKG 5.57 | KKS 36.6
Kalwings: 17-12, 18-12, 19-12, 20-11, 21-12, 22-11

JLS 090016
BRESLAU JLS0916
Spn Mat. 133

FB 110025
GARIEP KYKNET
Oud. 10j | OEK 28m | TKP 416d
Kalwers 8 | Geweeg - | Spn. Mat. 111
Gem. SI - | Spn. Mat. 111

JLS 090016
BRESLAU JLS0916
Spn Mat. 133

FB 000053
GARIEP MAKATINI 53
Oud. 15j | OEK 25m | TKP 355d
Kalwers 14 | Geweeg - | Spn. Mat. 122
Gem. SI - | Spn. Mat. 122

JLS 970085
JLS 97 85
JLS 050161
BRESLAU JLS 05 161
Oud. 17j | Gem. SI -
Kalwers 13 | Geweeg -

FB 060035
GARIEP MAKATINI
FB 000053
GARIEP MAKATINI 53
Oud. 15j | Gem. SI -
Kalwers 14 | Geweeg -

JLS 970085
JLS 97 85
JLS 050161
BRESLAU JLS 05 161
Oud. 17j | Gem. SI -
Kalwers 13 | Geweeg -

CS 910004
TAFELSIG CS 1991 4
US 950005
USUTHU DAAIDAG
Oud. 13j | Gem. SI -
Kalwers 11 | Geweeg -

O.T. JANNASCH
Polokwane, Limpopo
0827730289
oswald.jannasch@telkomsa.net

H/A DR. O.T. JANNASCH INC, PLE-INSTRAAT 32, POLOKWANE, 0699

KOEIWAARDE	-
110	Kalfgemak Waarde
108	Kalfgroei Waarde
122	Melk Waarde
-	Onderhoudswaarde
93	Vrugbaarheidswaarde
GROEI WAARDE	-
KARKAS WAARDE	-
PRODUKSIE WAARDE	-

LOGIX EBV Analise 2023-08-19

Kalf en Moeder				Vrugbaarheid			
Geb. Dir.	Geb. Mat.	Spn. Dir.	Spn. Mat.	Skr. Omtr.	Vers Vrugb.	Koei Vrugb.	Lanklew.
113	-	108	-	-	94	-	111
47%		62%			32%		40%

Na-Speen Groei			Raam			Karkas		
Na-Speen	GDT	VOV	Volw. Gewig	Hoogte	Lengte	OSO	Vet	Mar
-	-	-	-	-	-	-	-	-

Geb. Gewig	205D Gewig	365D Gewig	540D Gewig	GDT Indeks	VOV Indeks	Skrotum	LH
-	152kg | *108 (16)*	-	-	-	-	-	-

Miostatien	
Q204X	Nie Getoets
NT821	Nie Getoets
F94L	Nie Getoets

VERKOPER OPMERKINGS: Dam of this heifer is highly fertile with ICP 365 days.The Sire, FB 17 0049 has four out of six meat tenderness genes of which two are homozygous.

© Compiled by the South African Stud Book and Livestock Improvement Association
All Pedigree- and Performance Data is as recorded on LOGIX on 07 September 2023

LOT 50 (F)

NH 200143
MATATANA NH 200143

Herd Book	SP
Birth date	2020-11-26
Age	2.8 years
Inbreeding	1%

T 100086
NANDI T 100086
Wean Mat. 110

Parentage	Sire	Dam
DNA		
Genomic		

GT 130101
SKEURKLIP GT13101
Age 10y | AFC 36m | ICP 380d
Calves 7 | Weighed - | Wean Mat. 91
Avg. WI - | CCB - | CCW -
Calvings: 16-08, 17-08, 18-10, 19-10, 20-11, 21-11, 22-11

T 021201
T 02 1201
Wean Mat. 100

T 040007
NANDI 04 7
Age 13y | AFC 32m | ICP 365d
Calves 10 | Weighed - | Wean Mat. 113
Avg. WI - | Wean Mat. 113

GF 080143
WALT GF 08 0143
Wean Mat. 91

GT 100033
SKEURKLIP GT100033
Age 4y | AFC 38m | ICP 363d
Calves 2 | Weighed - | Wean Mat. 91
Avg. WI - | Wean Mat. 91

T 980148
NANDI T 1998 148

T 910105
NANDI T 1991 105
Age 18y | Avg. WI 81
Calves 14 | Weighed 1

GF 040047
WALT 04 47

GF 020008
WALT GF 02 08
Age 17y | Avg. WI -
Calves 14 | Weighed -

FF 050120
BHETJANE MFELANE FF 05 120

GF 060100
WALT GF06100
Age 12y | Avg. WI -
Calves 11 | Weighed -

VRIENDSCHAP BDY NC (PTY) LTD
Douglas, Northern Cape
0827734545
nico.w.harris@gmail.com
POSBUS 527, DOUGLAS, 8730

COW VALUE	78
123	Calving Ease Value
77	Calf Growth Value
100	Milk Value
113	Maintenance Value
82	Fertility Value
GROWTH VALUE	-
CARCASS VALUE	-
PRODUCTION VALUE	-

LOGIX GENETICS | GENETICA — EBV Analysis 2023-08-19

Calf and Mother				Fertility			
Birth Dir.	Birth Mat.	Wean Dir.	Wean Mat.	Scr. Circ.	Heifer Fert.	Cow Fert.	Longev.
-	-	-	-	-	99	79	90
					53%	32%	54%

Post-Wean Growth			Frame			Carcass		
Post Wean	ADG	FCR	Mature Weight	Height	Length	EMA	Fat	Mar
-	-	-	-	-	-	-	-	-

Myostatin	
Q204X	Not Tested
NT821	Not Tested
F94L	Not Tested

Birth Weight	205D Weight	365D Weight	540D Weight	ADG Index	FCR Index	Scrotum	LH
-	-	-	-	-	-	-	-

SELLER REMARKS: Dragtig van FB 1945 U13109U001 (DNA) en FB1968 (U13109U002 (DNA)(albei bg is poena bulle). Die bulle het by 140 verse geloop vir 90 dae en 96% dragtigheid is behaal.

LOT 51 (M)

EX 210220
EXSTEEN WP SHANKY

Herd Book	B
Birth date	2021-05-05
Age	2.3 years
Inbreeding	0%
DNA	U14426U006

EX 170210 HH
EXSTEEN WIT PENS
Wean Mat. 102

Parentage	Sire	Dam
DNA	✔	
Genomic		

EX 090118
EXSTEEN 9.118
Age 12y | AFC 21m | ICP 368d
Calves 11 | Weighed 8 | Wean Mat. 127
Avg. WI 103 | CCB - | CCW 46.4
Calvings: 11-04, 12-05, 13-06, 14-04, 15-04, 16-04, 17-03, 18-06, 19-05, 20-06, 21-05

EX 120209 HH
EXSTEEN 12.209 GEITE
Wean Mat. 116

EX 080421
EXSTEEN EX 8.421
Age 12y | AFC 22m | ICP 366d
Calves 12 | Weighed 9 | Wean Mat. 119
Avg. WI 111 | Wean Mat. 119

EX 060077
EXSTEEN EX0677
Wean Mat. 116

EX 060320
EXSTEEN EX06320
Age 10y | AFC 26m | ICP 377d
Calves 9 | Weighed 5 | Wean Mat. 116
Avg. WI 106 | Wean Mat. 116

CS 020092
TAFELSIG CS 02 92

EX 020009
EX0209
Age 15y | Avg. WI 102
Calves 12 | Weighed 6

EX 030400
EX03400

EX 050013
EXSTEEN EX0513
Age 6y | Avg. WI -
Calves 5 | Weighed -

EX 020300
EX02300

EX 030322
EX03322
Age 12y | Avg. WI 107
Calves 10 | Weighed 4

EXSTEEN NGUNI'S & SANGA'S
Piketberg, Western Cape
exteen@telkomsa.net
H/A EXSTEEN NGUNI FARM CC,
POSBUS 123, PIKETBERG, 7320

COW VALUE	116
87	Calving Ease Value
108	Calf Growth Value
119	Milk Value
80	Maintenance Value
119	Fertility Value
GROWTH VALUE	106
CARCASS VALUE	-
PRODUCTION VALUE	111

LOGIX GENETICS | GENETICA — EBV Analysis 2023-08-19

Calf and Mother				Fertility			
Birth Dir.	Birth Mat.	Wean Dir.	Wean Mat.	Scr. Circ.	Heifer Fert.	Cow Fert.	Longev.
-	-	108	119	90	123	107	114
		72%	55%	65%	45%	22%	50%

Post-Wean Growth			Frame			Carcass		
Post Wean	ADG	FCR	Mature Weight	Height	Length	EMA	Fat	Mar
116	131	-	120	140	135	-	-	-
50%	54%		35%	67%	63%			

Myostatin	
Q204X	Not Tested
NT821	Not Tested
F94L	Not Tested

Birth Weight	205D Weight	365D Weight	540D Weight	ADG Index	FCR Index	Scrotum	LH
-	208kg | 99 (13)	-	-	1219g/d | 105 (30)	5.48 | 103	293mm (C2)	1.08

SELLER REMARKS: Meastro good natured bull with a attitude. Very muscular meduim-framed bull. Huge well formed testes. Excellent body depth. Meastro ticks all the boxes. Strong front quarter, good body length with deep capacity and nice long sloping rump.

© Compiled by the South African Stud Book and Livestock Improvement Association
All Pedigree- and Performance Data is as recorded on LOGIX on 07 September 2023

LOT 52 (F)

NH 200061
MATATANA NH 200061

Kuddeboek	SP
Geb. dtm	2020-10-04
Oud.	2.9 jaar
Inteling	0%

GL 120021
QUAGGA FLATS GL 120021
Spn Mat. 79

Oerskap	Vaar	Moer
DNS		
Genomies		

NVA 130039
DRY MOUNTAIN 1339
Oud. 10j | OEK 38m | TKP 372d
Kalwers 7 | Geweeg - | Spn. Mat. 95
Gem. SI - | KKG - | KKS -
Kalwings: 16-10, 17-11, 18-09, 19-09, 20-10, 21-09, 22-12

GL 080082
QUAGGA FLATS GL 080082
Spn Mat. 60

GL 090093
QUAGGA FLATS GL 090093
Oud. 12j | OEK 33m | TKP 381d
Kalwers 5 | Geweeg 3 | Spn. Mat. 99
Gem. SI 105 | Spn. Mat. 99

SB 030021
SNYBERG SB 03 21
Spn Mat. 90

NVA 100050
DRY MOUNTAIN NVA1050
Oud. 7j | OEK 36m | TKP 381d
Kalwers 5 | Geweeg - | Spn. Mat. 100
Gem. SI - | Spn. Mat. 100

GL 000088
QUAGGA FLATS GL0088
GL 970153
QUAGGA FLATS GL 1997 153
Oud. 12j | Gem. SI 83
Kalwers 10 | Geweeg 1
GL 040052
QUAGGA FLATS GL04052
GL 040097
QUAGGA FLATS GL04097
Oud. 10j | Gem. SI 103
Kalwers 9 | Geweeg 6
HW 960016
HENHAM CRESMAN
SB 970005
SNYBERG SB 1997 5
Oud. 11j | Gem. SI -
Kalwers 7 | Geweeg -
NTH 020261
DORNOCH NTH02261
DT 060011
HAGENSTAD DT0611
Oud. 9j | Gem. SI -
Kalwers 6 | Geweeg -

VRIENDSCHAP BDY NC (PTY) LTD
Douglas, Northern Cape
0827734545
nico.w.harris@gmail.com

POSBUS 527, DOUGLAS, 8730

KOEIWAARDE	90
106	Kalfgemak Waarde
108	Kalfgroei Waarde
87	Melk Waarde
96	Onderhoudswaarde
95	Vrugbaarheidswaarde
GROEI WAARDE	98
KARKAS WAARDE	-
PRODUKSIE WAARDE	-

LOGIX EBV Analise 2023-08-19

Kalf en Moeder				Vrugbaarheid			
Geb. Dir.	Geb. Mat.	Spn. Dir.	Spn. Mat.	Skr. Omtr.	Vers Vrugb.	Koei Vrugb.	Lanklew.
103	113	108	87	-	87	110	88
44%	35%	43%	35%		44%	23%	48%

Na-Speen Groei			Raam			Karkas		
Na-Speen	GDT	VOV	Volw. Gewig	Hoogte	Lengte	OSO	Vet	Mar
-	-	-	-	-	-	-	-	-

Geb. Gewig	205D Gewig	365D Gewig	540D Gewig	GDT Indeks	VOV Indeks	Skrotum	LH
-	-	-	-	-	-	-	-

Miostatien	
Q204X	Nie Getoets
NT821	Nie Getoets
F94L	Nie Getoets

VERKOPER OPMERKINGS: Dragtig van FB 1945 U13109U001 (DNA) en FB1968 (U13109U002 (DNA)(albei bg is poena bulle). Die bulle het by 140 verse geloop vir 90 dae en 96% dragtigheid is behaal.

LOT 53 (F)

NH 200153
MATATANA NH 200153

Kuddeboek	SP
Geb. dtm	2020-12-21
Oud.	2.7 jaar
Inteling	0%

GL 120006
QUAGGA FLATS GL 120006
Spn Mat. 92

Oerskap	Vaar	Moer
DNS		
Genomies		

NH 150048
MATATANA NH 150048
Oud. 7j | OEK 35m | TKP 371d
Kalwers 5 | Geweeg - | Spn. Mat. 103
Gem. SI - | KKG - | KKS -
Kalwings: 18-10, 19-10, 20-12, 21-11, 22-11

AP 070002
KLIPKRANTZ JC
Spn Mat. 105

GL 100012
QUAGGA FLATS GL 100012
Oud. 5j | OEK 31m | TKP 397d
Kalwers 3 | Geweeg 2 | Spn. Mat. 78
Gem. SI 99 | Spn. Mat. 78

BN 090561
CIRCLE A BN 090561
Spn Mat. 106

N 110108
INKOMO-ZOMZI THAMI
Oud. 11j | OEK 38m | TKP 382d
Kalwers 9 | Geweeg - | Spn. Mat. 99
Gem. SI - | Spn. Mat. 99

HW 960016
HENHAM CRESMAN
N 030124
INKOMO - ZOMZI NOSIMPHIWE
Oud. 8j | Gem. SI 111
Kalwers 4 | Geweeg 1
GL 000088
QUAGGA FLATS GL0088
GL 010087
QUAGGA FLATS GL0187
Oud. 13j | Gem. SI 91
Kalwers 9 | Geweeg 5
BN 030090
CIRCLE A 03 90
BN 050355
CIRCLE A BN05355
Oud. 9j | Gem. SI 112
Kalwers 8 | Geweeg 6
WJ 040076
JAVEH WJ 04 76
N 080118
INKOMO-ZOMZI THAMI
Oud. 8j | Gem. SI 100
Kalwers 5 | Geweeg 1

VRIENDSCHAP BDY NC (PTY) LTD
Douglas, Northern Cape
0827734545
nico.w.harris@gmail.com

POSBUS 527, DOUGLAS, 8730

KOEIWAARDE	85
114	Kalfgemak Waarde
96	Kalfgroei Waarde
97	Melk Waarde
102	Onderhoudswaarde
88	Vrugbaarheidswaarde
GROEI WAARDE	91
KARKAS WAARDE	-
PRODUKSIE WAARDE	-

LOGIX EBV Analise 2023-08-19

Kalf en Moeder				Vrugbaarheid			
Geb. Dir.	Geb. Mat.	Spn. Dir.	Spn. Mat.	Skr. Omtr.	Vers Vrugb.	Koei Vrugb.	Lanklew.
114	-	96	-	86	90	90	94
47%		46%		15%	43%	24%	46%

Na-Speen Groei			Raam			Karkas		
Na-Speen	GDT	VOV	Volw. Gewig	Hoogte	Lengte	OSO	Vet	Mar
-	-	-	-	-	-	-	-	-

Geb. Gewig	205D Gewig	365D Gewig	540D Gewig	GDT Indeks	VOV Indeks	Skrotum	LH
-	-	-	-	-	-	-	-

Miostatien	
Q204X	Nie Getoets
NT821	Nie Getoets
F94L	Nie Getoets

VERKOPER OPMERKINGS: Dragtig van FB 1945 U13109U001 (DNA) en FB1968 (U13109U002 (DNA)(albei bg is poena bulle). Die bulle het by 140 verse geloop vir 90 dae en 96% dragtigheid is behaal.

© Compiled by the South African Stud Book and Livestock Improvement Association
All Pedigree- and Performance Data is as recorded on LOGIX on 07 September 2023

LOT 54 (F)

LEB 190759

MODJADJI LEB 190759

Herd Book	A
Birth date	2019-10-01
Age	3.9 years
Inbreeding	0%
AFC	36m
Calves	1
Weighed	1
Avg. WI	111
ICP	-

MULTIPLE SIRES
MULTIPLE SIRES
Wean Mat. -

Parentage	Sire	Dam
DNA		
Genomic		

NH 160061
MATATANA NH 160061
Age 6y | AFC 34m | ICP 381d
Calves 4 | Weighed 2 | Wean Mat. 112
Avg. WI 96 | CCB 8.82 | CCW 44.9
Calvings: 19-10, 20-10, 21-10, 22-11

BN 090561
CIRCLE A BN 090561
Wean Mat. 106

BN 030090
CIRCLE A 03 90

BN 050355
CIRCLE A BN05355
Age 9y | Avg. WI 112
Calves 8 | Weighed 6

NH 130011
MATATANA NH 130011
Age 9y | AFC 37m | ICP 378d
Calves 7 | Weighed - | Wean Mat. 104
Avg. WI - | Wean Mat. 104

T 090295
NANDI T 090295

T 100009
NANDI T 100009
Age 8y | Avg. WI -
Calves 5 | Weighed -

BERTIE VAN ZYL EDMS BPK
Mooketsi, Limpopo
0823367199
sajpotgieter@zz2.co.za

P/A MNR S.A.J. POTGIETER,
POSBUS 19, MOOKETSI, 0825

Last Calf	
Calf ID	ZZN 220003 (F)
Birth Date	2022-09-20
Sire ID	T 120058

Calvings: 22-09

Myostatin	
Q204X	Not Tested
NT821	Not Tested
F94L	Not Tested

COW VALUE	90
81 Calving Ease Value	
110 Calf Growth Value	
115 Milk Value	
87 Maintenance Value	
88 Fertility Value	
GROWTH VALUE	99
CARCASS VALUE	-
PRODUCTION VALUE	-

LOGIX EBV Analysis 2023-08-19

Calf and Mother				Fertility			
Birth Dir.	Birth Mat.	Wean Dir.	Wean Mat.	Scr. Circ.	Heifer Fert.	Cow Fert.	Longev.
87	71	110	115	102	90	93	91
45%	48%	41%	52%	15%	28%	19%	37%

Post-Wean Growth			Frame			Carcass		
Post Wean	ADG	FCR	Mature Weight	Height	Length	EMA	Fat	Mar
-	-	-	-	-	-	-	-	-

Birth Weight	205D Weight	365D Weight	540D Weight	ADG Index	FCR Index	Scrotum	LH
-	-	-	-	-	-	-	-

SELLER REMARKS: Pregnant cow, dam lime of the renowned Matatana, average wean weight ratio of 43%. Pregnant from JS180278 pure Sanga from Kiep Lepen in Namibia

LOT 55 (F)

LEB 190764

MODJADJI LEB190764

Herd Book	SP
Birth date	2019-10-04
Age	3.9 years
Inbreeding	13%
AFC	37m
Calves	1
Weighed	1
Avg. WI	107
ICP	-

LEB 160538
MODJADJI LEB 160538
Wean Mat. 92

Parentage	Sire	Dam
DNA		
Genomic		

LEB 170551
MODJADJI LEB 170551
Age 6y | AFC 32m | ICP 369d
Calves 4 | Weighed 4 | Wean Mat. 98
Avg. WI 96 | CCB 7.31 | CCW 47.3
Calvings: 19-10, 20-10, 21-10, 22-10

LEB 130392
MODJADJI LEB 130392
Wean Mat. 89

BOX050068
BOXER 68

LEB 010044
MODJADJI LEB0144
Age 17y | Avg. WI 95
Calves 14 | Weighed 2

LEB 130378
MODJADJI LEB 130378
Age 9y | AFC 39m | ICP 428d
Calves 6 | Weighed 4 | Wean Mat. 99
Avg. WI 104 | Wean Mat. 99

LEB 090648
MODJADJI LEB 090648

LEB 970582
MODJADJI LEB 97 582
Age 17y | Avg. WI -
Calves 10 | Weighed -

LEB 130392
MODJADJI LEB 130392
Wean Mat. 89

BOX050068
BOXER 68

LEB 010044
MODJADJI LEB0144
Age 17y | Avg. WI 95
Calves 14 | Weighed 2

LEB 140416
MODJADJI LEB 140416
Age 9y | AFC 34m | ICP 349d
Calves 7 | Weighed 4 | Wean Mat. 118
Avg. WI 108 | Wean Mat. 118

LEB 100273
MODJADJI LEB 100273

LEB 030235
MODJADJI LEB03235
Age 16y | Avg. WI -
Calves 14 | Weighed -

BERTIE VAN ZYL EDMS BPK
Mooketsi, Limpopo
0823367199
sajpotgieter@zz2.co.za

P/A MNR S.A.J. POTGIETER,
POSBUS 19, MOOKETSI, 0825

Last Calf	
Calf ID	ZZN 220029 (M)
Birth Date	2022-10-28
Sire ID	JS180278

Calvings: 22-10

Myostatin	
Q204X	Not Tested
NT821	Not Tested
F94L	Not Tested

COW VALUE	-
121 Calving Ease Value	
66 Calf Growth Value	
103 Milk Value	
119 Maintenance Value	
- Fertility Value	
GROWTH VALUE	77
CARCASS VALUE	-
PRODUCTION VALUE	-

LOGIX EBV Analysis 2023-08-19

Calf and Mother				Fertility			
Birth Dir.	Birth Mat.	Wean Dir.	Wean Mat.	Scr. Circ.	Heifer Fert.	Cow Fert.	Longev.
128	109	66	103	75	107	-	97
75%	53%	70%	57%	30%	49%		34%

Post-Wean Growth			Frame			Carcass		
Post Wean	ADG	FCR	Mature Weight	Height	Length	EMA	Fat	Mar
76	-	-	-	-	-	-	-	-
56%								

Birth Weight	205D Weight	365D Weight	540D Weight	ADG Index	FCR Index	Scrotum	LH
20kg	127kg | 77 (24)	149kg | 82 (27)	215kg | 92 (27)	-	-	- (B2)	-

SELLER REMARKS: Excellent pregnant cow with mother ICP of 369, average wean weight ratio of 46%. Pregnant from JS180278 pure Sanga from Kiep Lepen in Namibia

© Compiled by the South African Stud Book and Livestock Improvement Association
All Pedigree- and Performance Data is as recorded on LOGIX on 07 September 2023

LOT 56 (F)

RVS 200458
BABAZEKA HELP SY

Kuddeboek	B
Geb. dtm	2020-10-07
Oud.	2.9 jaar
Inteling	0%

RVS 150069
BABAZEKA BABAZEKA
Spn Mat. 93

Ouerskap	Vaar	Moer
DNS		
Genomies		

RVS 170219
BABAZEKA BABAZEKA SY DAGHA
Oud. 5j | OEK 37m | TKP 387d
Kalwers 3 | Geweeg 1 | Spn. Mat. 109
Gem. SI 123 | KKG - | KKS 46
Kalwings: 20-10, 21-09, 22-11

MULTIPLE SIRES
MULTIPLE SIRES
Spn Mat. -

BN 110283
CIRCLE A BN 110283
Oud. 8j | OEK 29m | TKP 424d
Kalwers 5 | Geweeg 2 | Spn. Mat. 128
Gem. SI 104 | Spn. Mat. 128

FF 110263
BHETJANE RUSTY FF 11-263
Spn Mat. 81

RVS 130009
BABAZEKA RVS130009
Oud. 9j | OEK - | TKP 367d
Kalwers 6 | Geweeg 4 | Spn. Mat. 105
Gem. SI 95 | Spn. Mat. 105

SB 030003
SNYBERG SB 03 03

BN 040017
CIRCLE A BN0417
Oud. 12j | Gem. SI 109
Kalwers 9 | Geweeg 3

LEB 000115
MODJADJI LEB 0.115

FF 040016
BHETJANE HARTJIE FF 04 16
Oud. 9j | Gem. SI 103
Kalwers 7 | Geweeg 7

BABAZEKA NGUNIS
Memel, Free State
riaan@renwen.co.za

SUITE 39, PRIVAATSAK
X20004, EMPANGENI, 3880

KOEIWAARDE	109
97	Kalfgemak Waarde
115	Kalfgroei Waarde
101	Melk Waarde
100	Onderhoudswaarde
104	Vrugbaarheidswaarde
GROEI WAARDE	120
KARKAS WAARDE	-
PRODUKSIE WAARDE	-

LOGIX GENETICS | GENETINA — EBV Analise 2023-08-19

Kalf en Moeder				Vrugbaarheid			
Geb. Dir.	Geb. Mat.	Spn. Dir.	Spn. Mat.	Skr. Omtr.	Vers Vrugb.	Koei Vrugb.	Lanklew.
-	-	115	101	120	100	-	114
		56%	*37%*	*20%*	*29%*		*39%*

Na-Speen Groei			Raam			Karkas		
Na-Speen	GDT	VOV	Volw. Gewig	Hoogte	Lengte	OSO	Vet	Mar
123	-	-	-	-	-	-	-	-
35%								

Geb. Gewig	205D Gewig	365D Gewig	540D Gewig	GDT Indeks	VOV Indeks	Skrotum	LH
-	-	143kg | *101 (38)*	-	-	-	- *(B1)*	-

Miostatien	
Q204X	Nie Getoets
NT821	Nie Getoets
F94L	Nie Getoets

VERKOPER OPMERKINGS: Dragtig van RVS 15 272 (U292718 (DNA) (T12 58 seun) Moeder TKP 387/3 Ouma TKP 367/5 Koei waarde 108 Groei waarde 120 Produksie waarde 115

LOT 57 (F)

RVS 200466
BABAZEKA HELP WT

Kuddeboek	B
Geb. dtm	2020-10-11
Oud.	2.9 jaar
Inteling	0%

RVS 150069
BABAZEKA BABAZEKA
Spn Mat. 93

Ouerskap	Vaar	Moer
DNS		
Genomies		

RVS 170205
BABAZEKA BABAZEKA HELP WT
Oud. 6j | OEK 29m | TKP 373d
Kalwers 3 | Geweeg 1 | Spn. Mat. 97
Gem. SI 87 | KKG - | KKS 49.4
Kalwings: 19-09, 20-10, 21-09

MULTIPLE SIRES
MULTIPLE SIRES
Spn Mat. -

BN 110283
CIRCLE A BN 110283
Oud. 8j | OEK 29m | TKP 424d
Kalwers 5 | Geweeg 2 | Spn. Mat. 128
Gem. SI 104 | Spn. Mat. 128

WT 120035
SLAGBOOM WT120035
Spn Mat. 98

WT 140030
SLAGBOOM WT1430
Oud. 9j | OEK 39m | TKP 490d
Kalwers 5 | Geweeg 1 | Spn. Mat. 112
Gem. SI 112 | Spn. Mat. 112

SB 030003
SNYBERG SB 03 03

BN 040017
CIRCLE A BN0417
Oud. 12j | Gem. SI 109
Kalwers 9 | Geweeg 3

LP 030036
KLEINZUURBRON LP 03 36

WT 070066
SLAGBOOM WT0766
Oud. 9j | Gem. SI -
Kalwers 7 | Geweeg -

PH 080065
NTSIKIZI THEMBEKILE

WT 080071
SLAGBOOM WT0871
Oud. 8j | Gem. SI -
Kalwers 4 | Geweeg -

BABAZEKA NGUNIS
Memel, Free State
riaan@renwen.co.za

SUITE 39, PRIVAATSAK
X20004, EMPANGENI, 3880

KOEIWAARDE	115
111	Kalfgemak Waarde
95	Kalfgroei Waarde
95	Melk Waarde
126	Onderhoudswaarde
109	Vrugbaarheidswaarde
GROEI WAARDE	119
KARKAS WAARDE	-
PRODUKSIE WAARDE	-

LOGIX GENETICS | GENETINA — EBV Analise 2023-08-19

Kalf en Moeder				Vrugbaarheid			
Geb. Dir.	Geb. Mat.	Spn. Dir.	Spn. Mat.	Skr. Omtr.	Vers Vrugb.	Koei Vrugb.	Lanklew.
-	-	95	95	-	104	-	117
		49%	*36%*		*38%*		*40%*

Na-Speen Groei			Raam			Karkas		
Na-Speen	GDT	VOV	Volw. Gewig	Hoogte	Lengte	OSO	Vet	Mar
-	-	-	-	-	-	-	-	-

Geb. Gewig	205D Gewig	365D Gewig	540D Gewig	GDT Indeks	VOV Indeks	Skrotum	LH
-	-	140kg | *97 (38)*	-	-	-	- *(B1)*	-

Miostatien	
Q204X	Nie Getoets
NT821	Nie Getoets
F94L	Nie Getoets

VERKOPER OPMERKINGS: Dragtig van RVS 15 272 (U292718 (DNA) (T12 58 seun) Moeder TKP 373/3 Koeie waarde 114 Groei waarde 118 Produksie waarde 117

© Compiled by the South African Stud Book and Livestock Improvement Association
All Pedigree- and Performance Data is as recorded on LOGIX on 07 September 2023

LOT 58 (M)

Q 210011

QHINA Q 210011

Herd Book	SP
Birth date	2021-02-09
Age	2.6 years
Inbreeding	13%
DNA	U14462U002

Q 160029
QHINA Q 160029
Wean Mat. 104

Parentage	Sire	Dam
DNA		
Genomic		

Q 140084
QHINA Q 140084
Age 9y | AFC 29m | ICP 369d
Calves 7 | Weighed 6 | Wean Mat. 114
Avg. WI 105 | CCB - | CCW 44.1
Calvings: 17-01, 18-03, 19-02, 20-02, 21-02, 22-03, 23-02

Q 070062
QHINA Q 070062
Wean Mat. 89

Q 090037
QHINA Q 090037
Age 12y | AFC 28m | ICP 370d
Calves 10 | Weighed 9 | Wean Mat. 111
Avg. WI 102 | Wean Mat. 111

Q 070062
QHINA Q 070062
Wean Mat. 89

S 974356
MKHAYA JESSIE 97 4356
Age 18y | AFC 26m | ICP 383d
Calves 16 | Weighed 11 | Wean Mat. 110
Avg. WI 97 | Wean Mat. 110

LP 030094
KLEINZUURBRON LP 03 94

Q 010056
Q 01 56
Age 17y | Avg. WI 101
Calves 13 | Weighed 10

FF 040055
BHETJANE VUNDIZA FF 04 55

KMF 990001
SKOMBUZA KMF 1999 1
Age 16y | Avg. WI 101
Calves 13 | Weighed 10

LP 030094
KLEINZUURBRON LP 03 94

Q 010056
Q 01 56
Age 17y | Avg. WI 101
Calves 13 | Weighed 10

S 880873
MKHAYA JESSIE 88 873
Age 15y | Avg. WI 105
Calves 10 | Weighed 1

QHINA NGUNIS
Fort Beaufort, Eastern Cape
qhinangunis@procomp.co.za
C/O MR G.G. KNOTT & MR J.S.B. CLARK, P.O. BOX 961, FORT BEAUFORT, 5270

COW VALUE	112
65	Calving Ease Value
125	Calf Growth Value
106	Milk Value
69	Maintenance Value
119	Fertility Value
GROWTH VALUE	103
CARCASS VALUE	-
PRODUCTION VALUE	107

LOGIX GENETICS GENETRIX EBV Analysis 2023-08-19

Calf and Mother				Fertility			
Birth Dir.	Birth Mat.	Wean Dir.	Wean Mat.	Scr. Circ.	Heifer Fert.	Cow Fert.	Longev.
68	-	125	106	-	104	-	120
51%		72%	51%		40%		47%

Post-Wean Growth			Frame			Carcass		
Post Wean	ADG	FCR	Mature Weight	Height	Length	EMA	Fat	Mar
118	-	-	-	-	-	-	-	-
60%								

Myostatin	
Q204X	Not Tested
NT821	Not Tested
F94L	Not Tested

Birth Weight	205D Weight	365D Weight	540D Weight	ADG Index	FCR Index	Scrotum	LH
-	174kg | *101 (22)*	253kg | *100 (18)*	335kg | *95 (7)*	-	-	- *(B2)*	-

SELLER REMARKS: o Q 21-11 is an excellent young bull with the real potential to become a proven stud sire. o Dam BPC Elite Silver 2023. o Supavax, Covexin 10 and Dectomax.

LOT 59 (F)

JF 200162

RHUS LANCEA JF200162

Herd Book	A
Birth date	2020-12-29
Age	2.7 years
Inbreeding	0%

NGI 160007
NCBS NGI 160007
Wean Mat. 96

Parentage	Sire	Dam
DNA		
Genomic		

JF 170182
RHUS LANCEA JF17182
Age 5y | AFC - | ICP 321d
Calves 4 | Weighed 1 | Wean Mat. 93
Avg. WI 90 | CCB - | CCW 36.2
Calvings: 20-02, 20-12, 21-11, 22-10

VOR 070357
AL BORAK VOR07357
Wean Mat. 102

FB 120052
GARIEP BOESMAN
Age 10y | AFC 28m | ICP 391d
Calves 9 | Weighed 5 | Wean Mat. 90
Avg. WI 93 | Wean Mat. 90

MULTIPLE SIRES
MULTIPLE SIRES

VOR 050090
AL BORAK VOR0590
Age 10y | Avg. WI 73
Calves 4 | Weighed 2

O 080007
ORA O080007

FB 090117
GARIEP MANGO
Age 13y | Avg. WI -
Calves 11 | Weighed -

RHUS LANCEA NGUNI BOERDERY BK
Douglas, Northern Cape
lubbefj@lubbelubbe.co.za
P/A MNR F.J. LUBBE, POS-BUS 331, DOUGLAS, 8730

COW VALUE	-
97	Calving Ease Value
104	Calf Growth Value
95	Milk Value
100	Maintenance Value
79	Fertility Value
GROWTH VALUE	-
CARCASS VALUE	-
PRODUCTION VALUE	-

LOGIX GENETICS GENETRIX EBV Analysis 2023-08-19

Calf and Mother				Fertility			
Birth Dir.	Birth Mat.	Wean Dir.	Wean Mat.	Scr. Circ.	Heifer Fert.	Cow Fert.	Longev.
-	-	104	-	-	81	-	87
		40%			23%		32%

Post-Wean Growth			Frame			Carcass		
Post Wean	ADG	FCR	Mature Weight	Height	Length	EMA	Fat	Mar
-	-	-	-	-	-	-	-	-

Myostatin	
Q204X	Not Tested
NT821	Not Tested
F94L	Not Tested

Birth Weight	205D Weight	365D Weight	540D Weight	ADG Index	FCR Index	Scrotum	LH
-	-	-	-	-	-	-	-

SELLER REMARKS: 7 Maande dragtig van GL14-12U488U009 (DNA)

© Compiled by the South African Stud Book and Livestock Improvement Association
All Pedigree- and Performance Data is as recorded on LOGIX on 07 September 2023

LOT 60 (F)

JF 210020

RHUS LANCEA JF210020

Kuddeboek	**SP**
Geb. dtm	**2021-02-07**
Oud.	**2.6 jaar**
Inteling	**0%**

T 100344
NANDI T 100344
Spn Mat. 102

Oerskap	Vaar	Moer
DNS		
Genomies		

JF 130159
RHUS LANCEA JF130159
Oud. 9j | OEK 39m | TKP 394d
Kalwers 7 | Geweeg - | Spn. Mat. 101
Gem. SI - | KKG - | KKS -
Kalwings: 17-02, 18-02, 19-02, 19-12, 21-02, 22-01, 23-08

H 990174
CAPSA SANGA CA
Spn Mat. 101

T 060115
NANDI T06115
Oud. 7j | OEK 35m | TKP 492d
Kalwers 2 | Geweeg - | Spn. Mat. 98
Gem. SI - | Spn. Mat. 98

GL 000008
QUAGGA FLATS GL 2000 8
Spn Mat. 117

XSX 050064
CORMA 05 64
Oud. 10j | OEK 33m | TKP 378d
Kalwers 8 | Geweeg 2 | Spn. Mat. 87
Gem. SI 103 | Spn. Mat. 87

Z 960070
MSULUSA Z 1996 70

GMD 010103
MATOTOLAND GMD01103
Oud. 12j | Gem. SI 127
Kalwers 9 | Geweeg 2

HAS 910128
HANSEL HAS 1991 128

GL 940131
QUAGGA FLATS GL 1994 131
Oud. 16j | Gem. SI -
Kalwers 12 | Geweeg -

MMM 010003
BULKENBLER 01 3

XSX 030024
CORMA 03 24
Oud. 13j | Gem. SI 114
Kalwers 9 | Geweeg 1

RHUS LANCEA NGUNI BOERDERY BK

Douglas, Northern Cape
lubbefj@lubbelubbe.co.za

P/A MNR F.J. LUBBE, POS-BUS 331, DOUGLAS, 8730

KOEIWAARDE	81
96	Kalfgemak Waarde
101	Kalfgroei Waarde
102	Melk Waarde
99	Onderhoudswaarde
82	Vrugbaarheidswaarde
GROEI WAARDE	91
KARKAS WAARDE	-
PRODUKSIE WAARDE	86

LOGIX GENETICS GENETIKA — EBV Analise 2023-08-19

Kalf en Moeder				Vrugbaarheid			
Geb. Dir.	Geb. Mat.	Spn. Dir.	Spn. Mat.	Skr. Omtr.	Vers Vrugb.	Koei Vrugb.	Lanklew.
95	107	101	102	96	83	93	83
51%	39%	56%	43%	35%	49%	32%	53%

Na-Speen Groei			Raam			Karkas		
Na-Speen	GDT	VOV	Volw. Gewig	Hoogte	Lengte	OSO	Vet	Mar
-	-	-	-	-	-	-	-	-

Geb. Gewig	205D Gewig	365D Gewig	540D Gewig	GDT Indeks	VOV Indeks	Skrotum	LH
-	-	-	-	-	-	-	-

Miostatien	
Q204X	Nie Getoets
NT821	Nie Getoets
F94L	Nie Getoets

VERKOPER OPMERKINGS: 7.5 Maande dragtig van GL14-12U488U009 (DNA)

LOT 61 (F)

LEB 210089

MODJADJI LEB210089

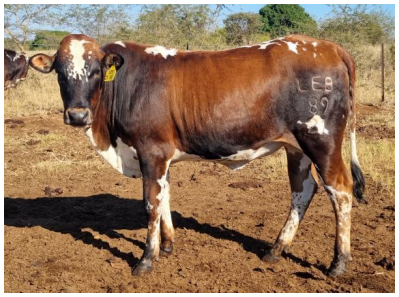

Kuddeboek	**SP**
Geb. dtm	**2021-11-21**
Oud.	**1.8 jaar**
Inteling	**0%**

180227N
18 0227N
Spn Mat. 97

Oerskap	Vaar	Moer
DNS		
Genomies		

LEB 140447
MODJADJI LEB 140447
Oud. 8j | OEK 34m | TKP 371d
Kalwers 6 | Geweeg 4 | Spn. Mat. 111
Gem. SI 109 | KKG 7.59 | KKS 45.3
Kalwings: 17-10, 18-09, 19-07, 20-12, 21-11, 22-11

12291N
NAMIB 12 0291N
Spn Mat. 99

150015N
15 0015N
Oud. 8j | OEK - | TKP -
Kalwers - | Geweeg - | Spn. Mat. 92
Gem. SI - | Spn. Mat. 92

T 100315
NANDI T 100315
Spn Mat. 88

LEB 980047
MODJADJI LEB 98 47
Oud. 18j | OEK - | TKP 376d
Kalwers 10 | Geweeg 1 | Spn. Mat. 115
Gem. SI 111 | Spn. Mat. 115

060250CS
CENCHRIS SANGAS 060250

100009N
NAMIB 10 0009N
Oud. 13j | Gem. SI -
Kalwers - | Geweeg -

07372TOL
TOLUNI TOL07372

09152N
NAMIB 09 0152N
Oud. 14j | Gem. SI -
Kalwers - | Geweeg -

T 050264
NANDI T 05 264

T 020151
NANDI T 02 151
Oud. 15j | Gem. SI 120
Kalwers 10 | Geweeg 2

MULTIPLE SIRES
MULTIPLE SIRES

D.S. REED & SON PTY LTD

Mooketsi, Limpopo
0824523715
dougreedbusiness@gmail.com

P.O. BOX 58, MODJADJISKLOOF, 0835

KOEIWAARDE	88
92	Kalfgemak Waarde
104	Kalfgroei Waarde
100	Melk Waarde
95	Onderhoudswaarde
91	Vrugbaarheidswaarde
GROEI WAARDE	96
KARKAS WAARDE	-
PRODUKSIE WAARDE	92

LOGIX GENETICS GENETIKA — EBV Analise 2023-08-19

Kalf en Moeder				Vrugbaarheid			
Geb. Dir.	Geb. Mat.	Spn. Dir.	Spn. Mat.	Skr. Omtr.	Vers Vrugb.	Koei Vrugb.	Lanklew.
91	104	104	100	88	85	94	98
73%	36%	70%	39%	21%	29%	18%	36%

Na-Speen Groei			Raam			Karkas		
Na-Speen	GDT	VOV	Volw. Gewig	Hoogte	Lengte	OSO	Vet	Mar
-	-	-	-	-	-	-	-	-

Geb. Gewig	205D Gewig	365D Gewig	540D Gewig	GDT Indeks	VOV Indeks	Skrotum	LH
27kg	192kg | *112 (38)*	-	-	-	-	-	-

Miostatien	
Q204X	Nie Getoets
NT821	Nie Getoets
F94L	Nie Getoets

VERKOPER OPMERKINGS: Raised on Heartwater, Redwater and Gallsickness veld. Dam's ave. ICP 371. Granddam's ave. ICP 376 Sire, N18.227 is a pure Sanga bloodline imported from Namibia. 2 months pregnant to LEB 20.153

© Compiled by the South African Stud Book and Livestock Improvement Association
All Pedigree- and Performance Data is as recorded on LOGIX on 07 September 2023

LOT 62 (F)

LEB 210105

MODJADJI LEB210105

Herd Book	SP
Birth date	2021-11-09
Age	1.8 years
Inbreeding	0%

LEB 190710
MODJADJI LEB190710
Wean Mat. 129

DN 130143
DEKKER DN 130143
Wean Mat. 116

AW 030002
WREYFORD AW 03 02

DN 050008
DEKKER DN 05 8
Age 11y | Avg. WI 118
Calves 7 | Weighed 4

LEB 090669
MODJADJI LEB 090669

DN 130152
DEKKER DN 130152
Age 9y | AFC 36m | ICP 436d
Calves 6 | Weighed 3 | Wean Mat. 150
Avg. WI 117 | Wean Mat. 150

DN 070043
DEKKER DN0743
Age 7y | Avg. WI 101
Calves 5 | Weighed 3

T 100315
NANDI T 100315
Wean Mat. 88

T 050264
NANDI T 05 264

T 020151
NANDI T 02 151
Age 15y | Avg. WI 120
Calves 10 | Weighed 2

LEB 170555
MODJADJI LEB 170555
Age 6y | AFC 33m | ICP 356d
Calves 4 | Weighed 2 | Wean Mat. 82
Avg. WI 102 | CCB 6.7 | CCW 37.4
Calvings: 19-12, 20-10, 21-11, 22-11

LEB 130381
MODJADJI LEB 130381
Age 9y | AFC 30m | ICP 348d
Calves 8 | Weighed 4 | Wean Mat. 89
Avg. WI 90 | Wean Mat. 89

CSN100201N
NAMIB 10-201N

LEB 020908
MODJADJI LEB 02 908
Age 15y | Avg. WI 108
Calves 11 | Weighed 2

Parentage	Sire	Dam
DNA		
Genomic		

D.S. REED & SON PTY LTD
Mooketsi, Limpopo
0824523715
dougreedbusiness@gmail.com
P.O. BOX 58, MODJADJISKLOOF, 0835

COW VALUE	111
90	Calving Ease Value
106	Calf Growth Value
105	Milk Value
90	Maintenance Value
115	Fertility Value
GROWTH VALUE	106
CARCASS VALUE	-
PRODUCTION VALUE	108

LOGIX EBV Analysis 2023-08-19

Calf and Mother				Fertility			
Birth Dir.	Birth Mat.	Wean Dir.	Wean Mat.	Scr. Circ.	Heifer Fert.	Cow Fert.	Longev.
87	111	106	105	89	113	115	105
74%	44%	70%	42%	41%	33%	17%	40%

Post-Wean Growth			Frame			Carcass		
Post Wean	ADG	FCR	Mature Weight	Height	Length	EMA	Fat	Mar
101	91	-	-	95	99	-	-	-
36%	36%			41%	40%			

Myostatin	
Q204X	Not Tested
NT821	Not Tested
F94L	Not Tested

Birth Weight	205D Weight	365D Weight	540D Weight	ADG Index	FCR Index	Scrotum	LH
25kg	175kg | *102 (38)*	-	-	-	-	-	-

SELLER REMARKS: Raised on Heartwater, Redwater and Gallsickness veld. Dam's ave. ICP 365. Granddam's ave. ICP 348 First offspring for sale from our exciting new herdsire LEB 19.710. 2 months pregnant to LEB 20.153.

LOT 63 (F)

BN 210655

CIRCLE A BN 210655

Herd Book	SP
Birth date	2021-04-24
Age	2.4 years
Inbreeding	0%

BN 160309
CIRCLE A BN 160309
Wean Mat. 111

KVN 090020
KRANSVLEY KVN 090020
Wean Mat. 88

CS 040023
TAFELSIG CS 04 23

AVM 040288
MAGARAMOMBE AVM 04 288
Age 17y | Avg. WI 96
Calves 12 | Weighed 1

BN 060013
CIRCLE A BN0613
Age 11y | AFC - | ICP 359d
Calves 10 | Weighed 5 | Wean Mat. -
Avg. WI 108 | Wean Mat.

BN 010595
CIRCLE A BN 01 595
Wean Mat. 125

BN 880008
CIRCLE A CIRCLE-A BN 1988 8

ACE 940042
FOUR ACES ACE 1994 42
Age 14y | Avg. WI 106
Calves 11 | Weighed 5

DN 050037
DEKKER DN050037
Age 16y | AFC 26m | ICP 348d
Calves 15 | Weighed 3 | Wean Mat. 106
Avg. WI 98 | CCB - | CCW -
Calvings: 07-12, 08-12, 10-01, 10-11, 11-10, 12-09, 13-10, 14-10, 15-10, 16-08, 17-10, 18-08, 19-07, 20-06, 21-04

DN 030012
DN0312
Age 11y | AFC - | ICP 364d
Calves 10 | Weighed 7 | Wean Mat. 108
Avg. WI 101 | Wean Mat. 108

Parentage	Sire	Dam
DNA		
Genomic		

BOTHMA NGUNIS
Louis Trichardt, Limpopo
andrebothma04@gmail.com
P.O. BOX 1335, LOUIS TRICHARDT, 0920

COW VALUE	114
113	Calving Ease Value
94	Calf Growth Value
107	Milk Value
103	Maintenance Value
115	Fertility Value
GROWTH VALUE	107
CARCASS VALUE	-
PRODUCTION VALUE	110

LOGIX EBV Analysis 2023-08-19

Calf and Mother				Fertility			
Birth Dir.	Birth Mat.	Wean Dir.	Wean Mat.	Scr. Circ.	Heifer Fert.	Cow Fert.	Longev.
116	84	94	107	89	113	106	114
43%	40%	61%	44%	26%	36%	20%	47%

Post-Wean Growth			Frame			Carcass		
Post Wean	ADG	FCR	Mature Weight	Height	Length	EMA	Fat	Mar
-	-	-	-	-	-	-	-	-

Myostatin	
Q204X	Not Tested
NT821	Not Tested
F94L	Not Tested

Birth Weight	205D Weight	365D Weight	540D Weight	ADG Index	FCR Index	Scrotum	LH
-	155kg | *100 (9)*	-	-	-	-	-	-

SELLER REMARKS: 2.5 Maande dragtig van LEB17-603 (ZOCA2021/20241 (DNA). Rider daughter, dam unbelievable fertility ICP 348/ 15 calves , cow value 113. Geent vir BM met RB 51, Vibrio met vibrin , Sponssiekte met Multiclos.

© Compiled by the South African Stud Book and Livestock Improvement Association
All Pedigree- and Performance Data is as recorded on LOGIX on 07 September 2023

LOT 64 (F)

BN 210654

CIRCLE A BN 210654

Kuddeboek	SP
Geb. dtm	2021-04-16
Oud.	2.4 jaar
Inteling	0%

BOTHMA NGUNIS

Louis Trichardt, Limpopo
andrebothma04@gmail.com

P.O. BOX 1335, LOUIS TRICHARDT, 0920

BN 160309
CIRCLE A BN 160309
Spn Mat. 111

Ouerskap	Vaar	Moer
DNS		
Genomies		

CSN100011N
NAMIB 100011N
Oud. 13j | OEK - | TKP 354d
Kalwers 12 | Geweeg 4 | Spn. Mat. 120
Gem. SI 106 | KKG - | KKS 42.2
Kalwings: 12-07, 13-11, 14-11, 15-11, 16-10, 17-09, 18-07, 19-06, 20-05, 21-04, 22-03, 23-03

KVN 090020
KRANSVLEY KVN 090020
Spn Mat. 88

CS 040023
TAFELSIG CS 04 23

AVM 040288
MAGARAMOMBE AVM 04 288
Oud. 17j | Gem. SI 96
Kalwers 12 | Geweeg 1

BN 060013
CIRCLE A BN0613
Oud. 11j | OEK - | TKP 359d
Kalwers 10 | Geweeg 5 | Spn. Mat. -
Gem. SI 108 | Spn. Mat.

BOX040001
BOXER 1
Spn Mat. 124

SNV 960215
SANDVELD 6215

H010330
CAPSA SANGA CA H 010330
Oud. 21j | Gem. SI -
Kalwers - | Geweeg -

CSN030242
CENCHRIS SANGA'S 030242
Oud. 8j | OEK - | TKP 380d
Kalwers 6 | Geweeg - | Spn. Mat. 109
Gem. SI - | Spn. Mat. 109

KOEIWAARDE	111
105	Kalfgemak Waarde
97	Kalfgroei Waarde
113	Melk Waarde
101	Onderhoudswaarde
109	Vrugbaarheidswaarde
GROEI WAARDE	108
KARKAS WAARDE	-
PRODUKSIE WAARDE	-

LOGIX EBY Analise 2023-08-19

Kalf en Moeder				Vrugbaarheid			
Geb. Dir.	Geb. Mat.	Spn. Dir.	Spn. Mat.	Skr. Omtr.	Vers Vrugb.	Koei Vrugb.	Lanklew.
-	-	97	113	98	111	102	108
		58%	42%	17%	33%	20%	43%

Na-Speen Groei			Raam			Karkas		
Na-Speen	GDT	VOV	Volw. Gewig	Hoogte	Lengte	OSO	Vet	Mar
-	-	-	-	-	-	-	-	-

Geb. Gewig	205D Gewig	365D Gewig	540D Gewig	GDT Indeks	VOV Indeks	Skrotum	LH
-	203kg | *122 (6)*	-	-	-	-	-	-

Miostatien	
Q204X	Nie Getoets
NT821	Nie Getoets
F94L	Nie Getoets

VERKOPER OPMERKINGS: 3 Maande dragtig van LEB17-603 (ZOCA2021/20241 (DNA). Rider daughter, dam unbelievable fertility ICP 354/12 calves. Geent vir BM met RB 51, Vibrio met vibrin , Sponssiekte met Multiclos.

LOT 65 (M)

LEB 190703

MODJADJI LEB190703

Kuddeboek	SP
Geb. dtm	2019-07-10
Oud.	4.2 jaar
Inteling	26%
DNS	ZOCA202113677

BERTIE VAN ZYL EDMS BPK

Mooketsi, Limpopo
0823367199
sajpotgieter@zz2.co.za

P/A MNR S.A.J. POTGIETER,
POSBUS 19, MOOKETSI, 0825

LEB 090669
MODJADJI LEB 090669
Spn Mat. 136

Ouerskap	Vaar	Moer
DNS		
Genomies		

DN 160108
DEKKER DN 160108
Oud. 7j | OEK 26m | TKP 386d
Kalwers 5 | Geweeg 4 | Spn. Mat. 133
Gem. SI 101 | KKG 7.82 | KKS 42.8
Kalwings: 18-08, 19-07, 20-09, 21-11, 22-10

LEB 040400
MODJADJI LEB 04 400
Spn Mat. 112

NI 000483
COZE NI 00 483

TTT 020045
TANGA TTT 02 45
Oud. 4j | Gem. SI 117
Kalwers 2 | Geweeg 1

TTT 990011
TANGA TTT 1999 11
Oud. 14j | OEK 35m | TKP 370d
Kalwers 12 | Geweeg 2 | Spn. Mat. 128
Gem. SI 99 | Spn. Mat. 128

LEB 960865
MODJADJI LEB 1996 865

TTT 930004
TANGA TTT 1993 4
Oud. 7j | Gem. SI 102
Kalwers 6 | Geweeg 3

LEB 090669
MODJADJI LEB 090669
Spn Mat. 136

LEB 040400
MODJADJI LEB 04 400

TTT 990011
TANGA TTT 1999 11
Oud. 14j | Gem. SI 99
Kalwers 12 | Geweeg 2

DN 120118
DEKKER DN 120118
Oud. 4j | OEK 24m | TKP 576d
Kalwers 2 | Geweeg - | Spn. Mat. 108
Gem. SI - | Spn. Mat. 108

DN 070031
DEKKER DN0731

DN 060007
DEKKER DN0607
Oud. 9j | Gem. SI 100
Kalwers 6 | Geweeg 4

KOEIWAARDE	-
109	Kalfgemak Waarde
96	Kalfgroei Waarde
126	Melk Waarde
-	Onderhoudswaarde
-	Vrugbaarheidswaarde
GROEI WAARDE	-
KARKAS WAARDE	-
PRODUKSIE WAARDE	-

LOGIX EBY Analise 2023-08-19

Kalf en Moeder				Vrugbaarheid			
Geb. Dir.	Geb. Mat.	Spn. Dir.	Spn. Mat.	Skr. Omtr.	Vers Vrugb.	Koei Vrugb.	Lanklew.
114	74	96	126	119	-	-	100
73%	50%	69%	49%	68%			42%

Na-Speen Groei			Raam			Karkas		
Na-Speen	GDT	VOV	Volw. Gewig	Hoogte	Lengte	OSO	Vet	Mar
-	86	-	-	85	100	-	-	-
	55%			70%	66%			

Geb. Gewig	205D Gewig	365D Gewig	540D Gewig	GDT Indeks	VOV Indeks	Skrotum	LH
27kg	199kg | *97 (14)*	-	-	732g/d | *103 (32)*	-	334mm *(D1)*	1.14

Miostatien	
Q204X	Nie Getoets
NT821	Nie Getoets
F94L	Nie Getoets

VERKOPER OPMERKINGS: A bull that shows good muscling and constitution. An ideal herd sire. Phase D tested

© Compiled by the South African Stud Book and Livestock Improvement Association
All Pedigree- and Performance Data is as recorded on LOGIX on 07 September 2023

LOT 66 (F)

UCP 200079

SIYABUSWA 0079

Herd Book	SP
Birth date	2020-09-06
Age	3 years
Inbreeding	0%
AFC	35m
Calves	1
Weighed	0
Avg. WI	-
ICP	-

GA 120155
VELDMASTER GA120155
Wean Mat. 118

Parentage	Sire	Dam
DNA		
Genomic		

UCP 170009
SIYABUSWA UCP17009
Age 6y | AFC 29m | ICP 341d
Calves 4 | Weighed - | Wean Mat. 88
Avg. WI - | CCB - | CCW -
Calvings: 19-10, 20-09, 21-08, 22-07

MVN 060093
GANNA MVN060093 - MICHELANGELO
Wean Mat. 92

MVN 040113
GANNA 04 0113
Age 14y | AFC 25m | ICP 365d
Calves 11 | Weighed 8 | Wean Mat. 145
Avg. WI 103 | Wean Mat. 145

UCP 100034
SIYABUSWA UCP100034
Wean Mat. 82

VEN 070028
VEMVANE VEN0728
Age 15y | AFC 25m | ICP 345d
Calves 14 | Weighed - | Wean Mat. 94
Avg. WI - | Wean Mat. 94

MVN 970026
GANNA MVN 1997 26

MVN 010039
GANNA 01 39
Age 14y | Avg. WI 106
Calves 13 | Weighed 12

KMF 990018
SKOMBUZA KMF 1999 18

UR 000125
URRIND 00 125
Age 8y | Avg. WI 92
Calves 6 | Weighed 4

FF 000101
BHETJANE VUNDIZA FF00101

UCP 020016
SIYABUSWA UCP 02 16
Age 18y | Avg. WI -
Calves 16 | Weighed -

VEN 010002
VEMVANE VEN NTULI 012

VEN 890002
VEN892
Age 22y | Avg. WI -
Calves 4 | Weighed -

TRINUTRI FEEDS
Coligny, North West
0834099699
gerritvdpypekamp@gmail.com

128 MARIJA STREET, WONDERBOOM, 0182

Last Calf	
Calf ID	UCP 230084 (F)
Birth Date	2023-08-16
Sire ID	UCP 160017

Calvings: 23-08

Myostatin	
Q204X	Not Tested
NT821	Not Tested
F94L	Not Tested

COW VALUE	92
102	Calving Ease Value
105	Calf Growth Value
103	Milk Value
88	Maintenance Value
97	Fertility Value
GROWTH VALUE	93
CARCASS VALUE	-
PRODUCTION VALUE	-

LOGIX GENETICS | GENETICA — EBV Analysis 2023-08-19

Calf and Mother				Fertility			
Birth Dir.	Birth Mat.	Wean Dir.	Wean Mat.	Scr. Circ.	Heifer Fert.	Cow Fert.	Longev.
-	-	105	-	95	80	102	103
		42%		20%	46%	26%	48%

Post-Wean Growth			Frame			Carcass		
Post Wean	ADG	FCR	Mature Weight	Height	Length	EMA	Fat	Mar
-	-	-	-	-	-	-	-	-

Birth Weight	205D Weight	365D Weight	540D Weight	ADG Index	FCR Index	Scrotum	LH
-	-	-	-	-	-	-	-

SELLER REMARKS: UCP 20 0079 + UCP 23 0084 (verskalf). Siyabuswa Ngunis - kudde van wyle Dr. Hans van de Pypekamp. Moeder TKP 341 (4 kalwers). Ouma is 'n suiwer Makhatini koei gekoop as vers van Otto Schmitt met TKP 345 (14 kalwers). "Makhatini grootte vers met ekstra kapasiteit".

LOT 67 (F)

UCP 200115

SIYABUSWA UCP 200115

Herd Book	SP
Birth date	2020-06-26
Age	3.2 years
Inbreeding	0%
AFC	37m
Calves	1
Weighed	0
Avg. WI	-
ICP	-

GA 120155
VELDMASTER GA120155
Wean Mat. 118

Parentage	Sire	Dam
DNA		
Genomic		

UCP 070020
SIYABUSWA UCP070020
Age 16y | AFC 26m | ICP 359d
Calves 15 | Weighed - | Wean Mat. 88
Avg. WI - | CCB - | CCW -
Calvings: 09-08, 10-06, 11-05, 12-06, 13-05, 14-03, 15-01, 15-11, 16-10, 17-09, 18-09, 19-08, 20-06, 21-06, 23-05

MVN 060093
GANNA MVN060093 - MICHELANGELO
Wean Mat. 92

MVN 040113
GANNA 04 0113
Age 14y | AFC 25m | ICP 365d
Calves 11 | Weighed 8 | Wean Mat. 145
Avg. WI 103 | Wean Mat. 145

CS 980070
TAFELSIG CS 1998 70
Wean Mat. 80

WPT 980019
SOUTPAN WPT9819
Age 17y | AFC - | ICP 363d
Calves 15 | Weighed - | Wean Mat. -
Avg. WI - | Wean Mat.

MVN 970026
GANNA MVN 1997 26

MVN 010039
GANNA 01 39
Age 14y | Avg. WI 106
Calves 13 | Weighed 12

KMF 990018
SKOMBUZA KMF 1999 18

UR 000125
URRIND 00 125
Age 8y | Avg. WI 92
Calves 6 | Weighed 4

FF 950014
BHETJANE IMPI FF 95 14

CS 900012
TAFELSIG ESCOURT 9012
Age 12y | Avg. WI 102
Calves 11 | Weighed 5

TRINUTRI FEEDS
Coligny, North West
0834099699
gerritvdpypekamp@gmail.com

128 MARIJA STREET, WONDERBOOM, 0182

Last Calf	
Calf ID	UCP 230081 (F)
Birth Date	2023-07-21
Sire ID	UCP 160017

Calvings: 23-07

Myostatin	
Q204X	Not Tested
NT821	Not Tested
F94L	Not Tested

COW VALUE	83
104	Calving Ease Value
103	Calf Growth Value
103	Milk Value
90	Maintenance Value
86	Fertility Value
GROWTH VALUE	89
CARCASS VALUE	-
PRODUCTION VALUE	85

LOGIX GENETICS | GENETICA — EBV Analysis 2023-08-19

Calf and Mother				Fertility			
Birth Dir.	Birth Mat.	Wean Dir.	Wean Mat.	Scr. Circ.	Heifer Fert.	Cow Fert.	Longev.
-	-	103	103	88	68	94	98
		42%	35%	23%	59%	30%	56%

Post-Wean Growth			Frame			Carcass		
Post Wean	ADG	FCR	Mature Weight	Height	Length	EMA	Fat	Mar
-	-	-	-	-	-	-	-	-

Birth Weight	205D Weight	365D Weight	540D Weight	ADG Index	FCR Index	Scrotum	LH
-	-	-	-	-	-	-	-

SELLER REMARKS: UCP 20 0115 + Verskalf. Siyabuswa Nginis - kudde van wyle Dr. Hans van de Pypekamp. Moeder uitsonderlike vrugbaarheid met TKP van 332 (14 kalwers). Ouma uit Soutpan (National Cultural Historical Museum) kudde. Ouma TKP 363 (14 kalwers). Teling en seleksie van meer as 30 jaar.

© Compiled by the South African Stud Book and Livestock Improvement Association
All Pedigree- and Performance Data is as recorded on LOGIX on 07 September 2023

LOT 68 (F)

TT 210030

BALL TT 21 0030

Kuddeboek	**SP**
Geb. dtm	**2021-11-19**
Oud.	**1.8 jaar**
Inteling	**0%**

TT 140032
BALL TT 14 0032
Spn Mat. 108

TT 110003
BALL TT 110003 - STARBRIGHT
Spn Mat. 115

BN 050381
CIRCLE A 05 0381

BN 030124
CIRCLE A BN03124
Oud. 14j | Gem. SI 115
Kalwers 11 | Geweeg 2

LEB 080418
MODJADJI LEB080418
Oud. 15j | OEK 36m | TKP 422d
Kalwers 11 | Geweeg - | Spn. Mat. 102
Gem. SI - | Spn. Mat. 102

VAD 020005
TSHIKALANGA 02 5

LEB 050222
MODJADJI LEB05222
Oud. 13j | Gem. SI 92
Kalwers 11 | Geweeg 1

Ouerskap	Vaar	Moer
DNS		
Genomies		

TT 110014
BALL TT 11 0014 - REED
Spn Mat. 98

LEB 060194
MODJADJI LEB06194

LEB 080435
MODJADJI LEB 080435
Oud. 8j | Gem. SI 88
Kalwers 5 | Geweeg 2

TT 160023
BALL TT 16 0023
Oud. 6j | OEK 36m | TKP 376d
Kalwers 4 | Geweeg - | Spn. Mat. 99
Gem. SI - | KKG - | KKS -
Kalwings: 19-10, 20-11, 21-11, 22-11

TT 140006
BALL TT 14 0006
Oud. 9j | OEK 29m | TKP 435d
Kalwers 6 | Geweeg - | Spn. Mat. 99
Gem. SI - | Spn. Mat. 99

TT 100008
BALL TT 100008 - JOJO

JSN070150
ZULANA JS 070150
Oud. 15j | Gem. SI -
Kalwers 12 | Geweeg -

BALL NGUNI

Louis Trichardt, Limpopo
0828558140
shiawela@gmail.com

T/A SHIAWEWA SAFARIS CC, P.O. BOX 4041, LOUIS TRICHARDT, 0920

KOEIWAARDE	-
99	Kalfgemak Waarde
101	Kalfgroei Waarde
103	Melk Waarde
96	Onderhoudswaarde
113	Vrugbaarheidswaarde
GROEI WAARDE	-
KARKAS WAARDE	-
PRODUKSIE WAARDE	-

LOGIX GENETICS GENETIKA — EBV Analise 2023-08-19

Kalf en Moeder				Vrugbaarheid			
Geb. Dir.	Geb. Mat.	Spn. Dir.	Spn. Mat.	Skr. Omtr.	Vers Vrugb.	Koei Vrugb.	Lanklew.
-	-	-	-	-	103	101	121
					34%	17%	38%

Na-Speen Groei			Raam			Karkas		
Na-Speen	GDT	VOV	Volw. Gewig	Hoogte	Lengte	OSO	Vet	Mar
-	-	-	-	-	-	-	-	-

Geb. Gewig	205D Gewig	365D Gewig	540D Gewig	GDT Indeks	VOV Indeks	Skrotum	LH
-	-	-	-	-	-	-	-

Miostatien	
Q204X	Nie Getoets
NT821	Nie Getoets
F94L	Nie Getoets

VERKOPER OPMERKINGS:

LOT 69 (F)

NH 200125

MATATANA NH 200125

Kuddeboek	**A**
Geb. dtm	**2020-11-09**
Oud.	**2.8 jaar**
Inteling	**0%**

GT 130019
SKEURKLIP GT1319
Spn Mat. 110

CS 050381
TAFELSIG CS 05 381
Spn Mat. 65

CS 980037
TAFELSIG CS 1998 37

CS 960320
TAFELSIG CS 1996 320
Oud. 21j | Gem. SI 103
Kalwers 13 | Geweeg 2

GT 080067
SKEURKLIP GT0867
Oud. 10j | OEK 35m | TKP 356d
Kalwers 8 | Geweeg - | Spn. Mat. 127
Gem. SI - | Spn. Mat. 127

FF 970027
BHETJANE MFELANE FF 1997 27

AI 020052
SMITH EN SEUNS AI 02 52
Oud. 6j | Gem. SI -
Kalwers 4 | Geweeg -

Ouerskap	Vaar	Moer
DNS		
Genomies		

NH 090579
NH09579
Oud. 13j | OEK - | TKP 383d
Kalwers 5 | Geweeg - | Spn. Mat. -
Gem. SI - | KKG - | KKS -
Kalwings: 18-09, 19-09, 20-11, 21-11, 22-12

VRIENDSCHAP BDY NC (PTY) LTD

Douglas, Northern Cape
0827734545
nico.w.harris@gmail.com

POSBUS 527, DOUGLAS, 8730

KOEIWAARDE	84
92	Kalfgemak Waarde
105	Kalfgroei Waarde
108	Melk Waarde
92	Onderhoudswaarde
84	Vrugbaarheidswaarde
GROEI WAARDE	-
KARKAS WAARDE	-
PRODUKSIE WAARDE	-

LOGIX GENETICS GENETIKA — EBV Analise 2023-08-19

Kalf en Moeder				Vrugbaarheid			
Geb. Dir.	Geb. Mat.	Spn. Dir.	Spn. Mat.	Skr. Omtr.	Vers Vrugb.	Koei Vrugb.	Lanklew.
-	-	-	-	102	98	84	89
				24%	33%	20%	40%

Na-Speen Groei			Raam			Karkas		
Na-Speen	GDT	VOV	Volw. Gewig	Hoogte	Lengte	OSO	Vet	Mar
-	-	-	-	-	-	-	-	-

Geb. Gewig	205D Gewig	365D Gewig	540D Gewig	GDT Indeks	VOV Indeks	Skrotum	LH
-	-	-	-	-	-	-	-

Miostatien	
Q204X	Nie Getoets
NT821	Nie Getoets
F94L	Nie Getoets

VERKOPER OPMERKINGS: Dragtig van FB 1945 U13109U001 (DNA) en FB1968 (U13109U002 (DNA)(albei bg is poena bulle). Die bulle het by 140 verse geloop vir 90 dae en 96% dragtigheid is behaal.

© Compiled by the South African Stud Book and Livestock Improvement Association
All Pedigree- and Performance Data is as recorded on LOGIX on 07 September 2023

LOT 70 (F)

NH 200142
MATATANA NH 200142

Herd Book	B
Birth date	2020-11-24
Age	2.8 years
Inbreeding	0%

GL 120006
QUAGGA FLATS GL 120006
Wean Mat. 92

Parentage Sire Dam
DNA
Genomic

NH 160009
MATATANA NH 160009
Age 7y | AFC 27m | ICP 365d
Calves 5 | Weighed - | Wean Mat. 107
Avg. WI - | CCB - | CCW -
Calvings: 18-09, 19-10, 20-11, 21-10, 22-09

AP 070002
KLIPKRANTZ JC
Wean Mat. 105

GL 100012
QUAGGA FLATS GL 100012
Age 5y | AFC 31m | ICP 397d
Calves 3 | Weighed 2 | Wean Mat. 78
Avg. WI 99 | Wean Mat. 78

BN 090561
CIRCLE A BN 090561
Wean Mat. 106

NH 120152
NH 120152
Age 8y | AFC - | ICP 334d
Calves 6 | Weighed - | Wean Mat. -
Avg. WI - | Wean Mat.

HW 960016
HENHAM CRESMAN

N 030124
INKOMO - ZOMZI NOSIMPHIWE
Age 8y | Avg. WI 111
Calves 4 | Weighed 1

GL 000088
QUAGGA FLATS GL0088

GL 010087
QUAGGA FLATS GL0187
Age 13y | Avg. WI 91
Calves 9 | Weighed 5

BN 030090
CIRCLE A 03 90

BN 050355
CIRCLE A BN05355
Age 9y | Avg. WI 112
Calves 8 | Weighed 6

VRIENDSCHAP BDY NC (PTY) LTD
Douglas, Northern Cape
0827734545
nico.w.harris@gmail.com

POSBUS 527, DOUGLAS, 8730

COW VALUE	83
115	Calving Ease Value
97	Calf Growth Value
99	Milk Value
99	Maintenance Value
86	Fertility Value
GROWTH VALUE	-
CARCASS VALUE	-
PRODUCTION VALUE	-

LOGIX EBV Analysis 2023-08-19

Calf and Mother				Fertility			
Birth Dir.	Birth Mat.	Wean Dir.	Wean Mat.	Scr. Circ.	Heifer Fert.	Cow Fert.	Longev.
116	-	97	-	90	93	87	93
43%		42%		16%	37%	20%	44%

Post-Wean Growth			Frame			Carcass		
Post Wean	ADG	FCR	Mature Weight	Height	Length	EMA	Fat	Mar
-	-	-	-	-	-	-	-	-

Birth Weight	205D Weight	365D Weight	540D Weight	ADG Index	FCR Index	Scrotum	LH
-	-	-	-	-	-	-	-

Myostatin	
Q204X	Not Tested
NT821	Not Tested
F94L	Not Tested

SELLER REMARKS: Dragtig van FB 1945 U13109U001 (DNA) en FB1968 (U13109U002 (DNA)(albei bg is poena bulle). Die bulle het by 140 verse geloop vir 90 dae en 96% dragtigheid is behaal.

LOT 71 (F)

NH 200076
MATATANA NH 200076

Herd Book	SP
Birth date	2020-10-10
Age	2.9 years
Inbreeding	0%

GT 130019
SKEURKLIP GT1319
Wean Mat. 110

Parentage Sire Dam
DNA
Genomic

NH 130012
MATATANA NH 130012
Age 9y | AFC 37m | ICP 356d
Calves 7 | Weighed - | Wean Mat. 97
Avg. WI - | CCB - | CCW -
Calvings: 16-11, 17-12, 18-11, 19-11, 20-10, 21-10, 22-09

CS 050381
TAFELSIG CS 05 381
Wean Mat. 65

GT 080067
SKEURKLIP GT0867
Age 10y | AFC 35m | ICP 356d
Calves 8 | Weighed - | Wean Mat. 127
Avg. WI - | Wean Mat. 127

LEB 090648
MODJADJI LEB 090648
Wean Mat. 94

LEB 100338
MODJADJI LEB 100338
Age 12y | AFC 35m | ICP 357d
Calves 10 | Weighed - | Wean Mat. 99
Avg. WI - | Wean Mat. 99

CS 980037
TAFELSIG CS 1998 37

CS 960320
TAFELSIG CS 1996 320
Age 21y | Avg. WI 103
Calves 13 | Weighed 2

FF 970027
BHETJANE MFELANE FF 1997 27

AI 020052
SMITH EN SEUNS AI 02 52
Age 6y | Avg. WI -
Calves 4 | Weighed -

SB 030021
SNYBERG SB 03 21

LUC 060050
LUCAS LUC0650
Age 12y | Avg. WI -
Calves 10 | Weighed -

FF 060158
BHETJANE IMPI FF06158

LEB 940548
MODJADJI LEB 1994 548
Age 19y | Avg. WI 107
Calves 16 | Weighed 1

VRIENDSCHAP BDY NC (PTY) LTD
Douglas, Northern Cape
0827734545
nico.w.harris@gmail.com

POSBUS 527, DOUGLAS, 8730

COW VALUE	95
88	Calving Ease Value
112	Calf Growth Value
103	Milk Value
94	Maintenance Value
93	Fertility Value
GROWTH VALUE	107
CARCASS VALUE	-
PRODUCTION VALUE	-

LOGIX EBV Analysis 2023-08-19

Calf and Mother				Fertility			
Birth Dir.	Birth Mat.	Wean Dir.	Wean Mat.	Scr. Circ.	Heifer Fert.	Cow Fert.	Longev.
-	-	-	-	109	88	95	99
				28%	44%	27%	47%

Post-Wean Growth			Frame			Carcass		
Post Wean	ADG	FCR	Mature Weight	Height	Length	EMA	Fat	Mar
-	-	-	-	-	-	-	-	-

Birth Weight	205D Weight	365D Weight	540D Weight	ADG Index	FCR Index	Scrotum	LH
-	-	-	-	-	-	-	-

Myostatin	
Q204X	Not Tested
NT821	Not Tested
F94L	Not Tested

SELLER REMARKS: Dragtig van FB 1945 U13109U001 (DNA) en FB1968 (U13109U002 (DNA)(albei bg is poena bulle). Die bulle het by 140 verse geloop vir 90 dae en 96% dragtigheid is behaal.

© Compiled by the South African Stud Book and Livestock Improvement Association
All Pedigree- and Performance Data is as recorded on LOGIX on 07 September 2023

LOT 73 (F)

LEB 190789

MODJADJI LEB190789

Kuddeboek	B
Geb. dtm	2019-11-09
Oud.	3.8 jaar
Inteling	0%
OEK	36m
Kalwers	1
Geweeg	1
Gem. SI	99
TKP	-

T 100315
NANDI T 100315
Spn Mat. 88

Ouerskap	Vaar	Moer
DNS		
Genomies		

LEB 030928
MODJADJI LEB03928
Oud. 17j | OEK - | TKP 366d
Kalwers 14 | Geweeg 2 | Spn. Mat. 101
Gem. SI 89 | KKG 5.43 | KKS 51
Kalwings: 07-12, 08-11, 09-10, 10-09, 11-09, 12-08, 13-09, 14-08, 15-08, 16-10, 17-12, 18-12, 19-11, 20-12

T 050264
NANDI T 05 264
Spn Mat. 99

T 980148
NANDI T 1998 148

T 950086
NANDI T 1995 86
Oud. 15j | Gem. SI -
Kalwers 13 | Geweeg -

T 020151
NANDI T 02 151
Oud. 15j | OEK - | TKP 404d
Kalwers 10 | Geweeg 2 | Spn. Mat. 113
Gem. SI 120 | Spn. Mat. 113

BERTIE VAN ZYL EDMS BPK
Mooketsi, Limpopo
0823367199
sajpotgieter@zz2.co.za

P/A MNR S.A.J. POTGIETER,
POSBUS 19, MOOKETSI, 0825

Laaste Kalf	
Kalf ID	ZZN 220058 (F)
Geb. datum	2022-11-15
Vaar ID	LEB 170573

Kalwings: 22-11

Miostatien	
Q204X	Nie Getoets
NT821	Nie Getoets
F94L	Nie Getoets

KOEIWAARDE	99
92	Kalfgemak Waarde
75	Kalfgroei Waarde
97	Melk Waarde
119	Onderhoudswaarde
106	Vrugbaarheidswaarde
GROEI WAARDE	90
KARKAS WAARDE	-
PRODUKSIE WAARDE	93

LOGIX GENETICS | GENETIKA — EBV Analise 2023-08-19

Kalf en Moeder				Vrugbaarheid			
Geb. Dir.	Geb. Mat.	Spn. Dir.	Spn. Mat.	Skr. Omtr.	Vers Vrugb.	Koei Vrugb.	Lanklew.
155	101	75	97	61	111	114	91
75%	61%	71%	63%	43%	54%	28%	53%

Na-Speen Groei			Raam			Karkas		
Na-Speen	GDT	VOV	Volw. Gewig	Hoogte	Lengte	OSO	Vet	Mar
80	75	-	-	87	78	-	-	-
60%	40%			43%	42%			

Geb. Gewig	205D Gewig	365D Gewig	540D Gewig	GDT Indeks	VOV Indeks	Skrotum	LH
16kg	120kg | *75 (24)*	244kg | *141 (27)*	206kg | *89 (27)*	-	-	- *(B2)*	-

VERKOPER OPMERKINGS: Comes from a very fertile dam line with longevity, mother ICP of 366/14. Average wean weight ratio of 48% pregnant from LEB180663 (Lot 21)

LOT 74 (F)

RVS 200470

BABAZEKA HELP MII

Kuddeboek	SP
Geb. dtm	2020-10-13
Oud.	2.9 jaar
Inteling	7%

FF 110263
BHETJANE RUSTY FF 11-263
Spn Mat. 81

Ouerskap	Vaar	Moer
DNS		
Genomies		

RVS 160238
BABAZEKA BABAZEKA HELPMEKAAR
Oud. 6j | OEK 33m | TKP 383d
Kalwers 4 | Geweeg 2 | Spn. Mat. 84
Gem. SI 103 | KKG - | KKS 39.3
Kalwings: 19-09, 20-10, 21-09, 22-10

LEB 000115
MODJADJI LEB 0.115
Spn Mat. 71

LEB 960892
MODJADJI LEB 1996 892

LEB 950109
MODJADJI LEB 1995 109
Oud. 8j | Gem. SI 107
Kalwers 3 | Geweeg 1

FF 040016
BHETJANE HARTJIE FF 04 16
Oud. 9j | OEK 37m | TKP 369d
Kalwers 7 | Geweeg 7 | Spn. Mat. 94
Gem. SI 103 | Spn. Mat. 94

FF 970037
BHETJANE FF 97 37

FF 930008
BHETJANE HARTJIE FF 93 8
Oud. 15j | Gem. SI 93
Kalwers 12 | Geweeg 11

FF 110254
BHETJANE RUSTY FF 11-254
Spn Mat. 64

LEB 000115
MODJADJI LEB 0.115

FF 040009
BHETJANE UBUHLE FF 04 9
Oud. 7j | Gem. SI 97
Kalwers 6 | Geweeg 5

MII 100213
MIDLANDS IMPERIAL MII 100213
Oud. 6j | OEK 35m | TKP 404d
Kalwers 4 | Geweeg - | Spn. Mat. 91
Gem. SI - | Spn. Mat. 91

JSN050279
ZULANA JS 050279

JSN080004
ZULANA JS 080004
Oud. 10j | Gem. SI -
Kalwers 8 | Geweeg -

BABAZEKA NGUNIS
Memel, Free State
riaan@renwen.co.za

SUITE 39, PRIVAATSAK
X20004, EMPANGENI, 3880

KOEIWAARDE	98
95	Kalfgemak Waarde
125	Kalfgroei Waarde
83	Melk Waarde
82	Onderhoudswaarde
105	Vrugbaarheidswaarde
GROEI WAARDE	105
KARKAS WAARDE	-
PRODUKSIE WAARDE	101

LOGIX GENETICS | GENETIKA — EBV Analise 2023-08-19

Kalf en Moeder				Vrugbaarheid			
Geb. Dir.	Geb. Mat.	Spn. Dir.	Spn. Mat.	Skr. Omtr.	Vers Vrugb.	Koei Vrugb.	Lanklew.
-	-	125	83	145	108	103	102
		53%	48%	38%	45%	21%	46%

Na-Speen Groei			Raam			Karkas		
Na-Speen	GDT	VOV	Volw. Gewig	Hoogte	Lengte	OSO	Vet	Mar
130	-	-	-	-	-	-	-	-
36%								

Miostatien	
Q204X	Nie Getoets
NT821	Nie Getoets
F94L	Nie Getoets

Geb. Gewig	205D Gewig	365D Gewig	540D Gewig	GDT Indeks	VOV Indeks	Skrotum	LH
-	-	151kg | *106 (38)*	-	-	-	- *(B1)*	-

VERKOPER OPMERKINGS: Dragtig van RVS 15 272 (U292718 (DNA) (T12 58 seun) Baie mooi diep vers Moeder TKP 383/4 Ouma TKP 404/4 Groot Ouma 372/8 Koei waarde 125 Groei waarde 105 Produksie waarde 102

© Compiled by the South African Stud Book and Livestock Improvement Association
All Pedigree- and Performance Data is as recorded on LOGIX on 07 September 2023

LOT 75 (F)

RVS 200472

BABAZEKA HELP H

Herd Book	B
Birth date	2020-10-13
Age	2.9 years
Inbreeding	0%

BABAZEKA NGUNIS

Memel, Free State
riaan@renwen.co.za

SUITE 39, PRIVAATSAK
X20004, EMPANGENI, 3880

RVS 150069
BABAZEKA BABAZEKA
Wean Mat. 93

Parentage	Sire	Dam
DNA		
Genomic		

H 160548
HAMMAN H160548
Age 6y | AFC 35m | ICP 378d
Calves 4 | Weighed 2 | Wean Mat. 90
Avg. WI 91 | CCB - | CCW 41.3
Calvings: 19-09, 20-10, 21-10, 22-11

MULTIPLE SIRES
MULTIPLE SIRES
Wean Mat. -

BN 110283
CIRCLE A BN 110283
Age 8y | AFC 29m | ICP 424d
Calves 5 | Weighed 2 | Wean Mat. 128
Avg. WI 104 | Wean Mat. 128

H 100837
HAMMAN H100837
Wean Mat. 94

H 060295
HAMMAN H 06 0295
Age 10y | AFC 31m | ICP 408d
Calves 8 | Weighed - | Wean Mat. 97
Avg. WI - | Wean Mat. 97

SB 030003
SNYBERG SB 03 03

BN 040017
CIRCLE A BN0417
Age 12y | Avg. WI 109
Calves 9 | Weighed 3

BBB 020192
BANBRO BBB 02 192

H 060291
HAMMAN H 06 291
Age 11y | Avg. WI -
Calves 8 | Weighed -

BBB 020192
BANBRO BBB 02 192

BN 010004
CIRCLE A BN014
Age 7y | Avg. WI -
Calves 2 | Weighed -

COW VALUE	88
114	Calving Ease Value
98	Calf Growth Value
92	Milk Value
121	Maintenance Value
83	Fertility Value
GROWTH VALUE	102
CARCASS VALUE	-
PRODUCTION VALUE	-

LOGIX GENETICS | GENETIKA
EBV Analysis 2023-08-19

Calf and Mother				Fertility			
Birth Dir.	Birth Mat.	Wean Dir.	Wean Mat.	Scr. Circ.	Heifer Fert.	Cow Fert.	Longev.
-	-	98	92	-	77	-	103
		48%	*36%*		*38%*		*41%*

Post-Wean Growth			Frame			Carcass		
Post Wean	ADG	FCR	Mature Weight	Height	Length	EMA	Fat	Mar
-	-	-	-	-	-	-	-	-

Myostatin	
Q204X	Not Tested
NT821	Not Tested
F94L	Not Tested

Birth Weight	205D Weight	365D Weight	540D Weight	ADG Index	FCR Index	Scrotum	LH
-	-	136kg | *94 (38)*	-	-	-	- *(B1)*	-

SELLER REMARKS: Dragtig van RVS 15 272 (U292718 (DNA) (T12 58 seun) Baie mooi typie vers Moeder TKP 378/4 Ouma TKP 408/8 Groot ouma 376/2

© Compiled by the South African Stud Book and Livestock Improvement Association
All Pedigree- and Performance Data is as recorded on LOGIX on 07 September 2023

Dier Info				Actual Values						Expected Breeding Values											Indices			Dam		
LOT	Animal ID	Sex	SEC	Birth Wt (kg)	205d Wt (kg)	CCB *Ratio*	CCW *Ratio*	Length Height *Ratio*	Scr. Circ. *(mm)*	Birth Dir (kg)	Birth Mat (kg)	Wean Dir (kg)	Wean Mat (kg)	Post Wean (kg)	Mature Weight. (kg)	ADG (g/d)	FCR (kg:kg)	Scr. Circ. (mm)	Height. (mm)	Length (mm)	Wean	ADG	Scr. Circ.	Avg. Wean Index	Nr. Calves	Repr. Index
			Breed Average							0.06	0.03	1.9	0.7	3	4	6		3.0								
			Auction Average	25	170	6.81	44.0	1.12	305	-0.02	0.10	2.3	1.3	3	5	4	-	1.8	1	2	101	98	97	100	7.0	112
1	NH 200122	F	A	-	-	-	-	-		-0.29	-0.27	1.8	-0.9	1.6	9.8	0	0		0	0	-	-	-		4	96
2	LEB 180679	F	SP	25	-	-	-	-		0.03	-0.35	-0.9	1.8	-6.3	8.2	-15	0	-2.1	-5	-7	-	-	86	112	11	105
3	RVS 200433	F	B	-	-	-	-	-		-0.35	0.01	2.4	-1.1	2.7	11.8	3	0	.5	-0	3	-	-	93	97	4	109
5	LEB 200010	F	SP	25	204	7.04	-	-		0.01	0.36	2.1	3.3	2.6	2.7	-8	0	-1.9	-2	-2	125	-	87	110	3	104
6	BN 210665	F	SP	-	139	-	46.4	-		-0.74	0.13	-3.6	0.4	-3.9	-10.0	-43	0	-4.6	-16	-17	87	-	80	95	11	122
7	UCP 200078	F	SP	-	-	-	-	-		-0.20	0.58	4.4	1.7	6.4	15.2	20	0	2.9	3	7	-	-	100		7	108
9	EX 210401	F	SP	-	158	-	42.1	-		-0.41	-0.17	-7.7	4.3	-11.9	-8.5	-28	0	1.1	-5	-9	89	-	95	94	4	124
10	Q 210077	F	SP	-	214	-	50.6	-		1.49	0.55	14.8	7.7	26.4	27.1	68	0	9.3	14	22	110	-	117	106	8	115
11	TT 210014	F	SP	-	-	-	-	-		0.00	0.00	0.0	0.0	0.0	0.0	0	0		0	0	-	-	-		2	126
12	FB 200197	F	SP	-	-	-	-	-		0.12	-0.19	1.5	-2.2	0.0	0.0	0	0		0	0	-	-	-		5	114
13	NRF 200204	F	SP	29	179	7.3	36.6	-		2.60	0.07	8.7	2.5	10.8	8.9	29	0	10.4	5	9	108	-	120	112	5	106
14	FB 210134	F	SP	-	151	-	46.1	-		-0.05	0.48	8.2	1.5	0.0	0.0	0	0		0	0	108	-	-	108	6	110
15	NH 180080	M	A	-	-	-	-	-		-0.52	0.71	3.5	2.2	6.7	13.8	19	0	3.2	2	6	-	-	101		3	116
16	NH 200030	F	SP	-	-	-	-	-		-0.35	-0.22	-1.3	0.5	-5.6	-3.5	-19	0	.1	-2	-2	-	-	92		6	111
17	NH 200081	F	A	-	-	-	-	-		-0.29	-0.27	1.8	-0.9	1.6	9.8	0	0		0	0	-	-	-		4	102
18	NH 200055	F	SP	-	-	-	-	-		-0.01	-0.29	-0.4	0.4	-2.6	0.1	-6	0	2.5	-4	-4	-	-	99		10	113
19	LEB 190692	F	SP	23	-	-	-	-		-0.59	-0.35	-2.4	-2.2	-6.6	3.3	-40	0	-11	-8	-9	-	-	62	90	8	117
20	LEB 190756	F	SP	27	119	-	-	-		-0.97	0.03	-9.2	3.0	-10.0	4.8	-65	0	-15	-9	-20	76	-	52	95	9	118
21	LEB 180663	M	SP	-	-	-	-	1.13		-0.69	0.15	1.5	1.0	-1.0	12.0	-20	0	-4.5	-5	-2	-	87	80	120	14	115
22	RVS 200440	F	B	-	-	-	-	-		-0.51	0.10	1.6	-0.6	2.6	-6.6	3	0	2.3	-1	3	-	-	98	98	12	106
23	RVS 200447	F	B	-	-	-	-	-		0.18	0.25	7.6	-0.1	14.2	4.6	32	0	11.9	7	16	-	-	124	91	3	101
24	RVS 200451	F	B	-	-	-	-	-		-0.48	0.26	3.1	-1.4	5.6	-8.4	11	0	3.2	-1	3	-	-	100	95	6	103
25	JF 200145	F	SP	-	-	-	-	-		0.91	0.02	8.4	5.1	10.2	20.4	36	0	8.8	5	11	-	-	116	111	7	121
26	JF 200159	F	B	-	-	-	-	-		-0.85	-0.25	-4.2	-3.1	-7.8	-14.3	-31	0	-2.4	-5	-8	-	-	86	90	9	109
27	LEB 200021	F	B	27	198	7.71	-	-		-0.08	0.42	-0.8	5.5	0.8	-0.3	5	0	4.5	4	2	119	-	104	114	3	104

© Compiled by the South African Stud Book and Livestock Improvement Association
All Pedigree- and Performance Data is as recorded on LOGIX on 07 September 2023

Dier Info				Werklike Syfers						Verwagte Teelwaardes											Indekse			Moeder		
LOT	Dier ID	Geslag	AFD	Geb. Gewig (kg)	205d Gewig (kg)	KKG *Verh.*	KKS *Verh.*	Lengte Hoogte *Verh.*	Skr. Omtr. *(mm)*	Geb Dir (kg)	Geb Mat (kg)	Spn Dir (kg)	Spn Mat (kg)	Na-Spn (kg)	Volw. Gewig (kg)	GDT (g/d)	VOV (kg:kg)	Skr. Omtr. (mm)	Hoogte (mm)	Lengte (mm)	Spn.	GDT	Skr. Omtr.	Gem. Spn. Indeks	Aant. Kalw.	Repr. Indeks
		Ras Gemiddeld								0.06	0.03	1.9	0.7	3	4	6		3.0								
		Aanbod Gemiddeld		25	170	6.81	44.0	1.12	305	-0.02	0.10	2.3	1.3	3	5	4	-	1.8	1	2	101	98	97	100	7.0	112
28	LEB 200026	V	B	25	156	7.46	-	-		-1.25	-0.98	-7.9	-5.7	-15.9	-15.3	-58	0	-9.2	-8	-20	91	-	67	90	14	110
29	JF 190091	M	B	-	198	-	54.4	-		0.84	-0.25	6.2	1.3	5.1	10.2	23	0	6.4	2	4	96	-	109	96	5	109
30	BN 210660	V	SP	-	160	-	45.6	-		-0.20	0.27	-0.2	2.1	1.9	-0.5	-17	0	-2.6	-5	-4	104	-	85	94	8	116
31	BN 210663	V	SP	-	150	-	47.5	-		-0.12	-0.08	0.4	-1.0	1.1	-0.3	-14	0	-.6	-5	-6	96	-	90	93	6	112
32	UCP 200083	V	SP	-	-	-	-	-		0.15	0.46	7.1	1.8	10.7	19.2	45	0	3.6	6	11	-	-	102		5	122
33	UCP 200036	V	SP	-	-	-	-	-		0.08	0.21	3.7	2.7	4.7	16.2	37	0	-.8	4	7	-	-	90		11	118
36	RL 200010	M	SP	25	148	6.02	41.5	-		1.22	-0.31	9.4	-0.4	13.7	15.6	47	0	6.5	6	10	118	-	109	101	7	102
37	EX 210408	V	SP	-	169	-	39.9	-		-0.38	-0.02	-6.6	4.8	-7.9	-3.6	-20	0	2.3	-3	-7	96	-	98	93	4	123
38	EX 210025	V	SP	-	-	-	-	-		0.65	0.45	4.4	6.4	9.1	24.3	59	0	11.2	11	14	-	-	122	98	5	122
39	Q 210079	V	SP	-	195	-	53	-		0.75	0.35	5.8	5.5	6.6	3.1	16	0	4.8	5	7	98	-	105	99	14	111
40	Q 210105	V	SP	-	203	-	38.6	-		0.01	0.29	3.8	6.9	8.9	19.3	23	0	4.7	4	6	103	-	105	103	13	111
41	TT 210020	V	SP	-	-	-	-	-		0.00	0.00	0.0	0.0	0.0	0.0	0	0		0	0	-	-	-		2	126
42	TT 210026	V	SP	-	-	-	-	-		0.00	0.00	0.0	0.0	0.0	0.0	0	0		0	0	-	-	-		4	121
44	FB 200223	V	SP	-	-	-	-	-		-0.10	-0.09	1.7	-2.6	0.0	0.0	0	0		0	0	-	-	-		5	109
45	FB 210018	V	SP	-	-	-	-	-		0.16	-0.54	2.0	-4.1	-1.6	-12.7	0	0		0	0	-	-	-		4	111
46	NRF 200165	V	SP	24	180	5.85	37	-		0.89	0.35	14.4	0.5	18.9	21.3	18	0	7.3	9	20	111	-	112	101	13	118
47	NRF 200173	V	SP	28	176	9.09	52.4	-		1.73	-0.05	8.2	-0.1	8.9	14.3	45	0	10.4	3	6	108	-	120	107	6	120
48	FB 210128	V	SP	-	139	-	40.4	-		-0.31	0.52	3.3	3.4	6.0	8.4	23	0	1.7	4	9	97	-	96	97	8	109
49	FB 210223	V	SP	-	152	-	36.6	-		-0.59	0.56	4.8	5.7	0.0	0.0	0	0		0	0	108	-	-	108	6	116
50	NH 200143	V	SP	-	-	-	-	-		-0.90	-0.29	-6.1	0.8	-8.6	-5.1	-37	0	-2.5	-2	-10	-	-	85		7	107
51	EX 210220	M	B	-	208	-	-	1.08		0.52	0.57	4.9	5.0	12.8	21.4	73	0	-.9	19	29	99	105	90	103	11	119
52	NH 200061	V	SP	-	-	-	-	-		-0.08	-0.34	4.8	-2.3	4.1	6.5	0	0		0	0	-	-	-		7	107
53	NH 200153	V	SP	-	-	-	-	-		-0.64	0.19	0.7	0.1	1.6	1.6	-10	0	-2.2	-3	-3	-	-	86		5	107
54	LEB 190759	V	A	-	-	-	-	-		0.70	0.84	5.5	4.1	9.6	13.7	17	0	3.6	3	8	-	-	102	96	4	105
55	LEB 190764	V	SP	20	127	6.58	-	-		-1.34	-0.22	-10.0	1.5	-9.1	-11.7	-23	0	-6.4	3	2	77	-	75	96	4	110

© Compiled by the South African Stud Book and Livestock Improvement Association
All Pedigree- and Performance Data is as recorded on LOGIX on 07 September 2023

Dier Info				Actual Values						Expected Breeding Values											Indices			Dam		
LOT	Animal ID	Sex	SEC	Birth Wt (kg)	205d Wt (kg)	CCB *Ratio*	CCW *Ratio*	Length Height *Ratio*	Scr. Circ. *(mm)*	Birth Dir (kg)	Birth Mat (kg)	Wean Dir (kg)	Wean Mat (kg)	Post Wean (kg)	Mature Weight. (kg)	ADG (g/d)	FCR (kg:kg)	Scr. Circ. (mm)	Height. (mm)	Length (mm)	Wean	ADG	Scr. Circ.	Avg. Wean Index	Nr. Calves	Repr. Index
			Breed Average							0.06	0.03	1.9	0.7	3	4	6		3.0								
			Auction Average	25	170	6.81	44.0	1.12	305	-0.02	0.10	2.3	1.3	3	5	4	-	1.8	1	2	101	98	97	100	7.0	112
56	RVS 200458	F	B	-	-	-	-	-		0.10	0.39	7.3	0.9	16.6	2.5	21	0	10.5	5	13	-	-	120	123	3	99
57	RVS 200466	F	B	-	-	-	-	-		-0.49	0.12	0.2	-0.4	2.4	-18.1	0	0		0	0	-	-	-	87	3	99
58	Q 210011	M	SP	-	174	-	45	-		1.65	0.28	10.8	2.0	12.5	37.2	0	0		0	0	101	-	-	105	7	114
59	JF 200162	F	A	-	-	-	-	-		0.21	0.06	3.3	-0.5	3.5	2.7	0	0		0	0	-	-	-	90	4	126
60	JF 210020	F	SP	-	-	-	-	-		0.32	-0.16	2.2	1.1	0.7	3.3	3	0	1.4	-4	-7	-	-	96		7	102
61	LEB 210089	F	SP	27	192	7.2	46.4	-		0.50	-0.09	3.5	0.7	2.2	6.6	2	0	-1.5	2	2	112	-	88	109	6	109
62	LEB 210105	F	SP	25	175	6.25	37.4	-		0.70	-0.28	3.9	1.7	3.8	11.7	-13	0	-1.1	-2	2	102	-	89	102	4	110
63	BN 210655	F	SP	-	155	-	-	-		-0.71	0.47	-0.1	2.3	3.1	0.4	-19	0	-1	-2	-2	100	-	89	98	15	120
64	BN 210654	F	SP	-	203	-	43.3	-		-0.31	0.51	0.9	3.7	4.8	1.3	-6	0	2.3	-2	1	122	-	98	106	12	118
65	LEB 190703	M	SP	27	199	-	-	1.14		-0.63	0.76	0.4	6.6	0.0	0.0	-24	0	10.1	-6	3	97	103	119	101	5	115
66	UCP 200079	F	SP	-	-	-	-	-		-0.15	0.39	3.6	1.4	4.6	13.5	20	0	.9	3	7	-	-	95		4	116
67	UCP 200115	F	SP	-	-	-	-	-		-0.17	0.25	3.1	1.5	3.5	11.7	27	0	-1.5	3	6	-	-	88		15	118
68	TT 210030	F	SP	-	-	-	-	-		0.18	-0.06	2.2	1.5	3.0	5.8	7	0	1.5	2	5	-	-	96		4	103
69	NH 200125	F	A	-	-	-	-	-		0.45	0.09	3.6	2.6	5.9	9.2	10	0	3.6	0	3	-	-	102		5	112
70	NH 200142	F	B	-	-	-	-	-		-0.72	0.23	0.8	0.5	1.4	3.5	1	0	-.9	-0	1	-	-	90		5	117
71	NH 200076	F	SP	-	-	-	-	-		0.61	0.09	6.3	1.4	8.2	7.2	22	0	6.5	4	7	-	-	109		7	110
73	LEB 190789	F	B	16	120	4.44	-	-		-2.66	0.01	-6.7	-0.1	-8.2	-10.7	-49	0	-11.5	-5	-13	75	-	61	89	14	116
74	RVS 200470	F	SP	-	-	-	-	-		0.28	0.17	10.8	-3.2	19.9	21.6	38	0	19.8	9	20	-	-	145	103	4	107
75	RVS 200472	F	B	-	-	-	-	-		-0.62	0.06	1.1	-1.2	2.3	-12.3	0	0		0	0	-	-	-	91	4	105

© Compiled by the South African Stud Book and Livestock Improvement Association
All Pedigree- and Performance Data is as recorded on LOGIX on 07 September 2023

EXPLANATION OF CATALOGUE ABBREVIATIONS		VERDUIDELIKING VAN KATALOGUS AFKORTINGS	
Lot Number	LOT	LOT	Lot Nommer
Estimated breeding value	EBV	EBV	Beraamde teelwaarde
Parentage verification	Parentage	Ouerskap	Ouerskap verifikasie
Age in years	AGE	OUD.	Ouderdom in jaar
Age at First Calving	AFC	OEK	Ouderdom met Eerst Kalwing
Intercalving Period	ICP	TKP	Tussen-Kalf Periode
Number of calvings	Calvings	Kalwings	Aantal kalwings
Number of calves weighed at weaning	Weighed	Geweeg	Aantal kalwings geweeg met speen
Average Wean index	Avg. WI	Gem. SI	Gemiddelde speen indeks
Animal identification number	ID	ID	Dier se identifikasie nommer
Herd Book Section	SEC	AFD	Kuddeboek Afdeling
Herd Book Section: Pending Registration	PEN	PEN	Kuddeboek Afdeling: Wag vir Registrasie
Herd Book Section: Not for Registration	NFR	NFR	Kuddeboek Afdeling: Nie vir Registrasie
Herd Book Section: Foundation Generation	FO	FO	Kuddeboek Afdeling: Fondasie Generasie
Herd Book Section: Appendix A	A	A	Kuddeboek Afdeling: Aanhangsel A
Herd Book Section: Appendix B	B	B	Kuddeboek Afdeling: Aanhangsel B
Herd Book Section: Studbook Proper, a registered animal	SP	SP	Kuddeboek Afdeling: Studbook Proper, 'n geregistreerde dier
Genomically Tested	GT	GT	Genomies Getoets
Homozygous Horned (Celtic test)	HH(c)	HH(c)	Homosigoties horings (Celtic toets)
Homozygous Polled (Celtic test)	PP(c)	PP(c)	Homosigotiets Poena (Celtic toets)
Heterozygous Polled (Celtic test)	Pp(c)	Pp(c)	Heterosigoties Poena (Celtic toets)
Phenotypically Polled	P	P	Fenotipies Poena
Birth Direct breeding value	Birth Dir.	Geb. Dir	Geboorte Direk teelwaarde
Wean Direct breeding value	Wean Dir.	Spn. Dir.	Speen Direk teelwaarde
Wean Maternal breeding value	Wean Mat.	SPn. Mat.	Speen Maternaal teelwaarde
Scrotal Circumference	Scr. Circ.	Skr. Omt.	Skrotum omtrek
Heifer Fertility	Heifer Fert.	Vers Vrugb.	Vers Vrugbaarheid
Cow Fertility	Cow Fert.	Koei Vrugb.	Koei Vrugbaarheid
Longevity	Longev.	Lankl.	Lanklewendheid
Mature Weight	Mat. Wt.	Volw. Gewig	Volwasse gewig
Average Daily Gain (g/day)	ADG	GDT	Gemiddelde Daaglikse Toename
Feed Conversion Ratio (kg:kg)	FCR	VOV	Voeromset Verhouding
Eye Muscle Area	EMA	OSO	Oogspier grootte
Backfat Thickness	Fat	Vet	Rugvet Diepte
Marbeling (intra-muscular fat)	Mar	Mar	Marmering (binne-spierse vet)
Actual Birth weight	Birth Wt.	Geb. gewig	Werklike Geboorte gewig
205-day Dam-age corrected weight	205d Wt.	205d gewig	205-dag Moeder-ouderdom gekorrigeerde gewig
365-day weight index	365D Index	365D Indeks	365-dae gewig indeks
540-day weight index	540D Index	540D Indeks	540-dae gewig indeks
Length-Height ratio	LH	LH	Lengte-Hoogte Verhouding
Cow-Calf Birth Ratio	CCG	KKG	Koei-Kalf Geboorte Verhouding
Cow-Calf Wean Ratio	CCW	KKS	Koei-Kalf Speen Verhouding
Average Weaning Index	Avg. WI	Gem. SI	Gemiddelde speen indeks
Number of Calves	Nr. Calves	Aant. Kalw.	Aantal kalwers
Reproduction Index	Repr. Index	Repr. Indeks	Reproduksie indeks
Animal sex: M - Male, F - Female	M / F	M / V	Dier geslag: M - Manlik, V - Vroulik

© Compiled by the South African Stud Book and Livestock Improvement Association