AMPTELIKE VEILINGSKATALOGUS VIR /

OFFICIAL AUCTION CATALOGUE FOR

SENEPOL STOET AANTEEL VEILING

CIRCLE C, EXCELSIOR - TYD 11:00 vm

19 August 2023

All Pedigree- and Performance Data is as recorded on LOGIX on 02 August 2023

SA STAMBOEK STUD BOOK

© 2023 South African Stud Book and Animal Improvement Association

ANIMAL, OWNER AND PEDIGREE INFORMATION

1 2 3 4 5

LOT 1 (M) 14

Breed Logo

SUPERBULL'S SUPERSTAR SB 200201

6

7

Herd Book	**SP**
Birth date	**2020-01-01**
Age	**2y 7m**
Inbreeding	**1%**
DNA	**ABC001234**

9 (& 10)

Parentage	Sire	Dam
DNA	✔	
Genomic	✔	

11

SUPERBULL SB 140007 Pp(c)

SUPERBULL SB 140010
Age 7 | AFC 27 | ICP 366
Calves 6 | Weaned 2
Avg. WI 89 | Wean Mat. 93
Calvings: 16-11, 17-10, 18-10, 20-03, 21-03, 22-04, 23-04

12

SUPERBULL SB 11 0100

SUPERBULL SB 110012
Age 10 | AFC 32 | ICP 475
Calves 5 | Weaned -
Avg. WI - | Wean Mat. 80

SUPERBULL SB 110400

SUPERBULL SB 060004
Age 13 | AFC 72 | ICP 360
Calves 8 | Weaned 7
Avg. WI 105 | Wean Mat. 110

13

SUPERBULL BREEDERS
8
Town, Province
078 737 2855
super_bull@webmail.com

1. Lot Number & sex (mixed lots)
2. Breed's logo
3. **GT** - animal is genomically tested
4. Animal Identification Number and Name
5. Polled Status
   - Celtic: PP(c)/Pp(c) - polled, HH(c) - horned
   - Phenotypic: P/PcH - polled, HH - horned, SC - scurs
6. Animal's photo, or Herd's logo
7. Herd's logo
8. Owner's information
9. Animal's information
   - Herd book section
   - Birth date
   - Animal's age
   - Animal's inbreeding percentage
   - DNA Number - if available
10. Additional information (only females)
    - Age at first calving
    - Number of calves born
    - Number of calves weaned
    - Average Wean Index
    - Intercalving Period
11. Parentage Verification - a green tick (✔) indicates that the sire and/or dam has been verified via microsatellite (DNA) and/or Genomic testing
12. Dam information
    - Age and Number of Calvings
    - Average Wean Index and Number of Calves Weaned
    - Age at First Calving and Intercalving Period
    - Cow award
13. Four (4) generation pedigree
14. VPLAN Membership

QR Code
This code can be scanned with a smart device. It redirects to the animal's information on **www.SABeefBulls.com** where additional information for the animal is available.

Myostatin	
Q204X	Free
NT821	Carrier
F94L	Not Tested

Myostatin Results
- Free - free from double muscling genes
- Carrier - heterozygotic / carrier of one double muscling gene
- D. Muscled - homozygotic / double muscled

GENETIC VALUES - BUILDING BLOCKS

Calf and Mother				Fertility				Post-Wean Growth			Frame			Carcass		
Birth Dir.	Birth Mat.	Wean Dir.	Wean Mat.	Scr. Circ.	Heifer Fert.	Cow Fert.	Longev.	Post Wean	ADG	FCR	Mature Weight	Height	Length	EMA	Fat	Mar
83	**121**	**130**	**89**	**112**	**84**	**101**	**112**	**125**	**126**	**129**	**113**	**104**	**115**	**149**	**82**	**119**
87%	*70%*	*83%*	*70%*	*81%*	*68%*	*59%*	*69%*	*72%*	*76%*	*80%*	*65%*	*81%*	*80%*	*77%*	*74%*	*73%*
10	11	12	13	16	14	15	17	18	19	20	21	22	23	25	26	27

The Logix Selection Values are compiled of specific genetic building blocks, as indicated in the selection value descritions on the next page.
These genetic building blocks are indicated in the catalogue by their Breeding Value indices and accuracies.

PHENOTYPIC VALUES

Birth Weight	205D Weight	365D Weight	540D Wegiht	ADG Index	FCR Index	Scrotum	LH
47kg	**239kg** | *109 (19)*	**284kg** | *99 (10)*	**390kg** | *92 (10)*	**1680g/d** | *90 (13)*	**6.08** | *98*	**353mm** (D1)	**1.20**
10	12			19	20	16	24

- 205D, 365D, 540D weights - adjusted weaning, year and 18 month weights, the phenotypic index obtained, and the number of animals in the contemporary group
- ADG and FCR Indices - phenotypic index obtained within the animal's contemporary group
- Scrotum - adjusted scrotal circumference, in mm, as measured at the end of the growth test, as well as the growth test type
- Length-Height Ratio (LH) - the animal's length to height ratio, as measured at the end of the growth test

© Compiled by the South African Stud Book and Livestock Improvement Association
All Pedigree- and Performance Data is as recorded on LOGIX on 02 August 2023

LOGIX SELECTION VALUES

COW VALUE	108
103	Calving Ease Value
118	Calf Growth Value
86	Milk Value
80	Maintenance Value
110	Fertility Value
GROWTH VALUE	105
CARCASS VALUE	110
PRODUCTION VALUE	103

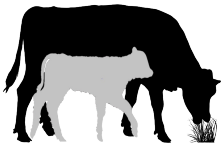

1 LOGIX Cow Value

Selection for:

- Fertile cows,
- with low maintenance,
- that calf easily,
- and wean heavy calves

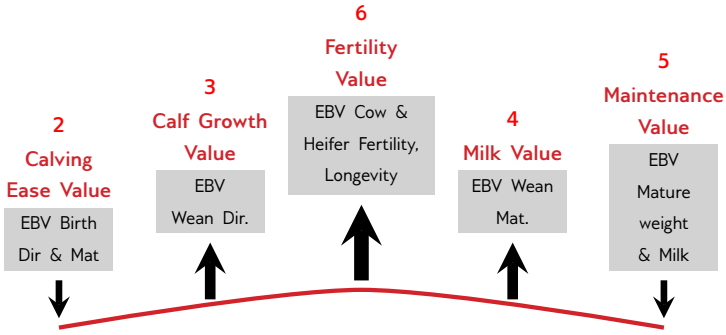

7 LOGIX Growth Value

Selection for efficient growers
on veld & in the feedlot

8 LOGIX Carcass Value

Selection for higher
meat yield on carcass

9 LOGIX Production Value

Selection for easy-care, Profitable cattle

- 80% Cow Value
- 20% Growth Value

EXPLANATION OF BREEDING VALUES AND SELECTION VALUES

		Traits	Description/Measurement	Goal	General Guidelines					
						<80	<90	90-110	>110	>120	
Selection Values	1	Cow Value	Combination of Calving Ease, Calf Growth, Milk, Maintenance and Fertility Values (Rand-Value)	Profitable Cow	Loss						Profit
	2	Calving Ease Value	Risk for calving problems (calf too heavy) vs calf too small	Avg. birth weight	High						Low
	3	Calf Growth Value	Calf's genetic ability for pre-weaning growth	Heavy weaner calf	Light						Heavy
	4	Milk Value	Cow's genetic mothering and milking ability	Enough milk for the calf	Less						More
	5	Maintenance Value	Maintenance requirements of cow (cow weight and milk)	Low cow maintenance	High					*	Low
	6	Fertility Value	Fertility and retention of cows and heifers	Fertile cows	Low						High
	7	Growth Value	Efficient growth on veld and in feedlot (R-value)	Profitable growth	Loss						Profit
	8	Carcass Value	Meat on carcass (Weight and RTU EBVs)	More meat on the carcass	Less						More
	9	Production Value	Combination of Cow- and Growth values (R-value)	Profitable animals	Loss						Profit
Cow & Heifer	10	Birth Weight Direct	Birth weight (Calf's genetic ability)	Avg. birth weight	Heavy						Light
	11	Birth Weight Maternal	Birth weight (Cow's genetic ability)	Easy calving	Heavy						Light
	12	Weaning Weight Direct	Weaning weight (Calf's genetic ability)	Heavy weaner calves	Light						Heavy
	13	Weaning Weight Maternal	Weaning weight (Cow's genetic ability)	Good mothers	Poor						Good
	21	Mature Cow Weight	Cow weight at weaning of first three calves	Avg. mature cow weight	Light				*	*	Heavy
		Cow-Calf Birth	EBV Birth Direct / EBV Mature Cow weight	Average	Low						High
		Cow-Calf Wean	EBV Wean Direct / EBV Mature Cow weight	High calf-cow ratio	Low						High
Fertility	14	Heifer Fertility	Age at first calving	Fertile heifers	Less						More
	15	Cow Fertility	First 3 inter-calving periods (ICPs)	Fertile cows	Less						More
	16	Scrotal Circumference	As measured during the growth test	Fertile bulls	Less						More
	17	Longevity	Retention of progeny	Acceptable progeny	Poor						Good
Growth & Frame	18	Post-Wean Weight	12- and 18 month weights	Good post-wean growth	Low					*	High
	19	Average Daily Gain	Average daily gain	Good growth	Poor						Good
	20	Feed Conversion Ratio	100g feed intake / g weight gain	Feed efficiency	Poor						Good
		Final Test Weight	Final weight in the growth test	Heavy carcass	Light					*	Heavy
	22	Height	Shoulder / Hip height in growth test	Average height	Short						Tall
	23	Length	Length in growth test	Longer for more muscle	Short						Long
	24	Length-Height Ratio	EBV Length / EBV Height	Longer rather than tall	<1						>1
Carcass	25	Eye Muscle Area	RTU measured eye muscle area	Bigger steaks	Small						Big
	26	Fat Thickness	RTU measured P8 backfat thickness	Carcass quality	Thin						Thick
	27	Marbling	RTU measured % of intra-muscular fat	Juicy meat	Low						High

* Determined by own selection goal

INTERPRETATION OF BREEDING VALUE INDICES

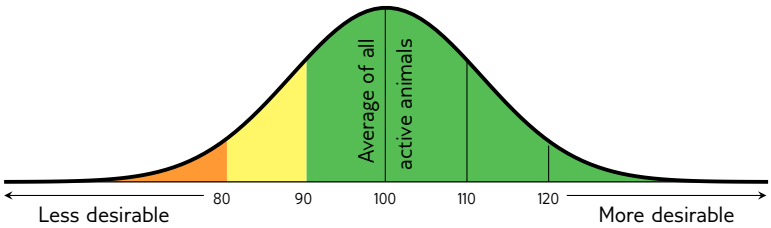

Average between 90 and 110

(Acceptable between 80 and 120)

© Compiled by the South African Stud Book and Livestock Improvement Association

All Pedigree- and Performance Data is as recorded on LOGIX on 02 August 2023

LOT 1 (M)

KD 200140

KEDLESTON KD 200140

Herd Book	C
Birth date	2020-11-17
Age	2.8 years
Inbreeding	3%
DNA	U2841U039

Parentage	Sire	Dam
DNA	✔	
Genomic		

CN 160002 *EVERSAR CN 160002* Wean Mat. 90

KD 160022 *KEDLESTON KD 160022*
Age 6y | AFC 33m | ICP 447d
Calves 4 | Weaned 3 | Wean Mat. 99
Avg. WI 106 | CCB 8.03 | CCW 45.7
Calvings: 19-09, 20-11, 22-01, 23-05

VL 100001 P *VLOTVLEI VLOTVLEI* Wean Mat. 114

AB 130010 *CALCRETE AB130010*
Age 8y | AFC 36m | ICP 397d
Calves 5 | Weaned 4
Avg. WI 94 | Wean Mat. 74

GN 120518 *GREENSEN GN 120518* Wean Mat. 66

KD 100004 P *KEDLESTON KD 100004*
Age 13y | AFC 32m | ICP 368d
Calves 11 | Weaned 10
Avg. WI 101 | Wean Mat. 114

KL 060303 *WISTA KILO KOCHMAN*
RO 060030 P *RO-EH ESTER*
Age 9y | Avg. WI 106
Calves 5 | Weaned 1
AB 100027 *CALCRETE AB 100027*
AB 100113 *CALCRETE AB100113*
Age 5y | Avg. WI 80
Calves 3 | Weaned 2
KL 050122 *WISTA KL 05 122*
RO 060043 PP *RO-EH SIENTA*
Age 9y | Avg. WI -
Calves 3 | Weaned -
KL 040027 *WISTA DIESEL*
KD 070003 *KD070003*
Age 5y | Avg. WI 114
Calves 2 | Weaned 2

J.H. HATTINGH
Brandfort, Free State
0823062469
boetie@vodamail.co.za
POSBUS 29808, DANHOF, 9310

COW VALUE	93
76	Calving Ease Value
125	Calf Growth Value
96	Milk Value
81	Maintenance Value
90	Fertility Value
GROWTH VALUE	-
CARCASS VALUE	-
PRODUCTION VALUE	-

LOGIX EBV Analysis 2023-08-03

Calf and Mother				Fertility			
Birth Dir.	Birth Mat.	Wean Dir.	Wean Mat.	Scr. Circ.	Heifer Fert.	Cow Fert.	Longev.
79	90	125	96	-	91	90	101
78%	68%	76%	62%		38%	14%	42%

Post-Wean Growth			Frame			Carcass		
Post Wean	ADG	FCR	Mature Weight	Height	Length	EMA	Fat	Mar
123	-	-	119	-	-	-	-	-
48%			25%					

Myostatin	
Q204X	Not Tested
NT821	Free
F94L	Not Tested

Birth Weight	205D Weight	365D Weight	540D Weight	ADG Index	FCR Index	Scrotum	LH
43kg	207kg | *112 (9)*	-	-	715g/d | *112 (18)*	-	332mm *(D1)*	1.17

SELLER REMARKS:

LOT 2 (M)

EB 210119 *PcPc*

EBEN EB 210119

Herd Book	SP
Birth date	2021-01-25
Age	2.6 years
Inbreeding	3%
DNA	U9937U002

Parentage	Sire	Dam
DNA	✔	
Genomic		

GN 170659 *GREENSEN GN170659* Wean Mat. 98

GN 180789 *GREENSEN GN180789*
Age 5y | AFC 32m | ICP 583d
Calves 2 | Weaned 2 | Wean Mat. 95
Avg. WI 91 | CCB - | CCW 53.5
Calvings: 21-01, 22-08

GN 110231 *GREENSEN GN 110231* Wean Mat. 92

CIS 120003 *CIRCLE C CHESTERFIELD SILVIA*
Age 11y | AFC 33m | ICP 399d
Calves 8 | Weaned 5
Avg. WI 99 | Wean Mat. 102

GN 140012 *GREENSEN GN140012* Wean Mat. 103

GN 140100 *GREENSEN GN140100*
Age 8y | AFC 26m | ICP 432d
Calves 6 | Weaned 5
Avg. WI 100 | Wean Mat. 97

WC123N *WC 123N*
SENF96-0231SC *CORRAN JUDY 96 231*
Age 19y | Avg. WI 100
Calves 8 | Weaned 2
965 *CHESTERFIELD 965*
MS38N *MS MILKMAID 8F 38N*
Age 20y | Avg. WI -
Calves - | Weaned -
GN 100043 PP *GREENSEN GN 100043*
GN 110412 *GREENSEN GN 110412*
Age 11y | Avg. WI 95
Calves 8 | Weaned 4
RO 080069 PP *RO-EH RO 080069*
GN 110273 *GREENSEN GN 110273*
Age 11y | Avg. WI 100
Calves 9 | Weaned 4

EBEN SENEPOL
Bloemfontein, Free State
0834075932
ebenboerdery@webmail.co.za
POSBUS 11386, UNIVERSITAS, BLOEMFONTEIN, 9321

COW VALUE	98
95	Calving Ease Value
96	Calf Growth Value
98	Milk Value
121	Maintenance Value
110	Fertility Value
GROWTH VALUE	-
CARCASS VALUE	-
PRODUCTION VALUE	-

LOGIX EBV Analysis 2023-08-03

Calf and Mother				Fertility			
Birth Dir.	Birth Mat.	Wean Dir.	Wean Mat.	Scr. Circ.	Heifer Fert.	Cow Fert.	Longev.
97	86	96	98	-	120	105	108
76%	65%	74%	59%		31%	8%	36%

Post-Wean Growth			Frame			Carcass		
Post Wean	ADG	FCR	Mature Weight	Height	Length	EMA	Fat	Mar
109	-	-	79	-	-	-	-	-
47%			9%					

Myostatin	
Q204X	Free
NT821	Free
F94L	Free

Birth Weight	205D Weight	365D Weight	540D Weight	ADG Index	FCR Index	Scrotum	LH
37kg	190kg | *90 (17)*	-	-	1167g/d | *101 (15)*	-	378mm *(D2)*	1.17

SELLER REMARKS: SKAARS BLOEDLYN

© Compiled by the South African Stud Book and Livestock Improvement Association
All Pedigree- and Performance Data is as recorded on LOGIX on 02 August 2023

LOT 3 (M)

VL 190072
VLOTVLEI VLOTVLEI

Kuddeboek	C
Geb. dtm	2019-11-25
Oud.	3.7 jaar
Inteling	8%
DNS	ZOCA2022-29007

Ouerskap	Vaar	Moer
DNS	✔	
Genomies		

VL 150025
VLOTVLEI VLOTVLEI
Spn Mat. 120

VL 140037
VLOTVLEI VLOTVLEI
Oud. 8j | OEK 34m | TKP 386d
Kalwers 5 | Gespeen 4 | Spn. Mat. 112
Gem. SI 105 | CCB - | CCW 34.3
Kalwings: 17-10, 18-11, 19-11, 20-12, 22-01

WC 238 PcPc
WC 238U
Spn Mat. 107

VL 120029
VLOTVLEI VLOTVLEI
Oud. 3j | OEK 34m | TKP -
Kalwers 1 | Gespeen 1
Gem. SI 106 | Spn. Mat. 129

VL 100001 P
VLOTVLEI VLOTVLEI
Spn Mat. 114

VL 090926 P
VLOTVLEI VL 09 926
Oud. 13j | OEK 27m | TKP 358d
Kalwers 12 | Gespeen 9
Gem. SI 104 | Spn. Mat. 113

CN 6747
CN 6747J
WC 8490
WC 8490
Oud. 20j | Gem. SI -
Kalwers - | Gespeen -
LCC6205K PcPc
LCC 6205K
VL 090926 P
VLOTVLEI VL 09 926
Oud. 13j | Gem. SI 104
Kalwers 12 | Gespeen 9
KL 060303
WISTA KILO KOCHMAN
RO 060030 P
RO-EH ESTER
Oud. 9j | Gem. SI 106
Kalwers 5 | Gespeen 1
RO 030014
RO-EH ABEL
VL 030020
20S
Oud. 10j | Gem. SI -
Kalwers 4 | Gespeen -

T.D.J. VLOTMAN

Brandfort, Free State
vlotvlei@yahoo.com

POSBUS 295, BRANDFORT, 9400

KOEIWAARDE	-
66	Kalfgemak Waarde
129	Kalfgroei Waarde
117	Melk Waarde
77	Onderhoudswaarde
-	Vrugbaarheidswaarde
GROEI WAARDE	-
KARKAS WAARDE	-
PRODUKSIE WAARDE	-

LOGIX GENETICS | GENETICA
EBV Analise 2023-08-03

Kalf en Moeder				Vrugbaarheid			
Geb. Dir.	Geb. Mat.	Spn. Dir.	Spn. Mat.	Skr. Omtr.	Vers Vrugb.	Koei Vrugb.	Lanklew.
57	72	129	117	-	90	-	113
78%	67%	76%	60%		30%		38%

Na-Speen Groei			Raam			Karkas		
Na-Speen	GDT	VOV	Volw. Gewig	Hoogte	Lengte	OSO	Vet	Mar
131	-	-	123	-	-	-	-	-
44%			17%					

Miostatien	
Q204X	Skoon
NT821	Draer
F94L	Skoon

Geb. Gewig	205D Gewig	365D Gewig	540D Gewig	GDT Indeks	VOV Indeks	Skrotum	LH
46kg	241kg | *118 (12)*	-	-	1849g/d | *107 (15)*	5.56 | *99*	361mm *(C3)*	1.22

VERKOPER OPMERKINGS: BM+Trich+TB Vry,Vrugbaarheid Knopvel,one shot ultra, spons, lam en miltsiekte.

LOT 4 (M)

EK 190001
EKLAND EREBUS

Kuddeboek	SP
Geb. dtm	2019-02-06
Oud.	4.5 jaar
Inteling	1%
DNS	C19-04022

Ouerskap	Vaar	Moer
DNS	✔	
Genomies		

206S
WC 206S ET
Spn Mat. 113

EK 150008
EKLAND EK150008C
Oud. 4j | OEK 29m | TKP 344d
Kalwers 2 | Gespeen 2 | Spn. Mat. 98
Gem. SI 88 | CCB 8.03 | CCW 45
Kalwings: 18-02, 19-02

WC 93N
WC 93N
Spn Mat. 117

WC 8330L
WC 8330L
Oud. 21j | OEK - | TKP -
Kalwers - | Gespeen -
Gem. SI - | Spn. Mat. 112

GN 100185 PP
GREENSEN GN 100185
Spn Mat. 98

AB 130032
CALCRETE AB130032
Oud. 7j | OEK 28m | TKP 399d
Kalwers 5 | Gespeen 3
Gem. SI 102 | Spn. Mat. 117

WC719H
WC 719H
WC 8061G
WC 8061G
Oud. 29j | Gem. SI -
Kalwers 1 | Gespeen -
WC 648
WC 648Z
WC 7352C
WC 7352C
Oud. 30j | Gem. SI -
Kalwers 1 | Gespeen -
SCR3051N
SCR 3051N
RO 050028 PP
RO-EH NAOMI
Oud. 13j | Gem. SI 104
Kalwers 5 | Gespeen 2
SS 080071 P
SONRUG SS08071 ET
AB 090237
CALCRETE AB090237
Oud. 13j | Gem. SI 110
Kalwers 12 | Gespeen 10

A.B. BUTLER

Vryburg, North West
calcrete@wam.co.za

BAST PLAATS, P.O. BOX 2335, VRYBURG, 8600

GEBRUIK IN KUDDE (37)

KOEIWAARDE	107
112	Kalfgemak Waarde
76	Kalfgroei Waarde
114	Melk Waarde
126	Onderhoudswaarde
115	Vrugbaarheidswaarde
GROEI WAARDE	-
KARKAS WAARDE	-
PRODUKSIE WAARDE	-

LOGIX GENETICS | GENETICA
EBV Analise 2023-08-03

Kalf en Moeder				Vrugbaarheid			
Geb. Dir.	Geb. Mat.	Spn. Dir.	Spn. Mat.	Skr. Omtr.	Vers Vrugb.	Koei Vrugb.	Lanklew.
113	91	76	114	-	125	110	109
87%	66%	81%	60%		32%	13%	48%

Na-Speen Groei			Raam			Karkas		
Na-Speen	GDT	VOV	Volw. Gewig	Hoogte	Lengte	OSO	Vet	Mar
88	-	-	74	-	-	-	-	-
66%			27%					

Miostatien	
Q204X	Nie Getoets
NT821	Nie Getoets
F94L	Nie Getoets

Geb. Gewig	205D Gewig	365D Gewig	540D Gewig	GDT Indeks	VOV Indeks	Skrotum	LH
35kg	180kg | *83 (12)*	-	-	1028g/d | *95 (16)*	-	366mm *(D1)*	1.20

VERKOPER OPMERKINGS: ALL INNOCULATIONS: BOTUTHRAX COVEXIN PLUS RB51, Bull used well in herd. Strong constitution and keen to work.

© Compiled by the South African Stud Book and Livestock Improvement Association
All Pedigree- and Performance Data is as recorded on LOGIX on 02 August 2023

LOT 5 (M)

RJ 190010

REINJA RJ 190010

Herd Book	C
Birth date	2019-10-05
Age	3.9 years
Inbreeding	1%
DNA	U14284U001

RJ 160002
REINJA RJ 160002
Wean Mat. 96

Parentage	Sire	Dam
DNA		
Genomic		

RJ 130004
REINJA RJ 130004
Age 10y | AFC 53m | ICP 515d
Calves 4 | Weaned 3 | Wean Mat. 109
Avg. WI 100 | CCB 6.35 | CCW 39.7
Calvings: 17-12, 19-10, 20-11, 22-03

RJ 080001 P
REINJA RJ08-001
Wean Mat. 105

GN 100071 PP
GREENSEN GN 100071
Age 8y | AFC 37m | ICP 506d
Calves 4 | Weaned 4
Avg. WI 106 | Wean Mat. 87

GN 100035 PP
GREENSEN GN 100035
Wean Mat. 95

RJ 090001 PP
REINJA RJ 090001
Age 6y | AFC 29m | ICP 404d
Calves 3 | Weaned 2
Avg. WI 97 | Wean Mat. 115

WF8728
DUKE - WF 8728
98-0440SC
CORRAN 98 440SC
Age 15y | Avg. WI 100
Calves 7 | Weaned 2
CN5480 PcPc
CN5480
SENF96-0231SC
CORRAN JUDY 96 231
Age 19y | Avg. WI 100
Calves 8 | Weaned 2
RBS9704G PcPc
RBS 974 G
KL 050106
WISTA MADELEEN
Age 9y | Avg. WI -
Calves 2 | Weaned -
RJ 070001
REINJA REINJA ET
RJ 030071
REINJA RJ030071
Age 8y | Avg. WI -
Calves 1 | Weaned -

R.J. NIEUWOUDT
Schweizer-Reneke, North West
0865837940
Woodrose@wasp-sa.co.za
POSBUS 200, SCHWEIZER-RENEKE, 2780

COW VALUE	90
102	Calving Ease Value
92	Calf Growth Value
101	Milk Value
100	Maintenance Value
80	Fertility Value
GROWTH VALUE	-
CARCASS VALUE	-
PRODUCTION VALUE	-

LOGIX GENETICS | GENETICA — EBV Analysis 2023-08-03

Calf and Mother				Fertility			
Birth Dir.	Birth Mat.	Wean Dir.	Wean Mat.	Scr. Circ.	Heifer Fert.	Cow Fert.	Longev.
104	87	92	101	-	87	80	108
73%	66%	73%	60%		28%	12%	40%

Post-Wean Growth			Frame			Carcass		
Post Wean	ADG	FCR	Mature Weight	Height	Length	EMA	Fat	Mar
90	-	-	100	-	-	-	-	-
32%			12%					

Myostatin	
Q204X	Not Tested
NT821	Free
F94L	Not Tested

Birth Weight	205D Weight	365D Weight	540D Weight	ADG Index	FCR Index	Scrotum	LH
38kg	252kg | *100 (1)*	-	642kg | *118 (6)*	-	-	- *(B2)*	-

SELLER REMARKS:

LOT 6 (M)

GN 200301 *PcPc*

GREENSEN GN200301

Herd Book	SP
Birth date	2020-04-17
Age	3.3 years
Inbreeding	4%
DNA	US022201

GN 150300
GREENSEN GN150300
Wean Mat. 89

Parentage	Sire	Dam
DNA		
Genomic		

GN 130908
GREENSEN GN130908
Age 9y | AFC 32m | ICP 382d
Calves 7 | Weaned 5 | Wean Mat. 73
Avg. WI 92 | CCB 8.94 | CCW 39.3
Calvings: 16-06, 17-05, 18-06, 19-05, 20-04, 21-05, 22-09

GN 100039
GREENSEN GN 100039
Wean Mat. 93

GN 090004 PP
GN 090004
Age 11y | AFC 49m | ICP 482d
Calves 6 | Weaned 1
Avg. WI 88 | Wean Mat. 90

GN 100073 PP
GREENSEN GN 100073
Wean Mat. 64

SENF98-0277SC
CORRAN 98 277SC
Age 18y | AFC - | ICP 655d
Calves 8 | Weaned 2
Avg. WI 100 | Wean Mat. 92

RBS9704G PcPc
RBS 974 G
KL 060361
WISTA KL 060361
Age 5y | Avg. WI -
Calves 1 | Weaned -
KL 050101
WISTA MOFASSA
RO 030007
RO-EH MIRIAM
Age 6y | Avg. WI -
Calves 1 | Weaned -
CN5480 PcPc
CN5480
SENF96-0231SC
CORRAN JUDY 96 231
Age 19y | Avg. WI 100
Calves 8 | Weaned 2
CN4635
CN 4635
SC950078
CORRAN OZZIE 95 78
Age 28y | Avg. WI -
Calves 1 | Weaned -

RO-EH SENEPOL BK
Brandfort, Free State
tstewart.senepol@protonmail.com
GENL. VAN SCHOORSTRAAT 9, DAN PIENAAR, 9301

COW VALUE	99
113	Calving Ease Value
97	Calf Growth Value
81	Milk Value
110	Maintenance Value
115	Fertility Value
GROWTH VALUE	-
CARCASS VALUE	-
PRODUCTION VALUE	-

LOGIX GENETICS | GENETICA — EBV Analysis 2023-08-03

Calf and Mother				Fertility			
Birth Dir.	Birth Mat.	Wean Dir.	Wean Mat.	Scr. Circ.	Heifer Fert.	Cow Fert.	Longev.
113	95	97	81	-	115	113	109
79%	69%	75%	62%		35%	13%	48%

Post-Wean Growth			Frame			Carcass		
Post Wean	ADG	FCR	Mature Weight	Height	Length	EMA	Fat	Mar
93	-	-	90	-	-	-	-	-
35%			16%					

Myostatin	
Q204X	Free
NT821	Carrier
F94L	Free

Birth Weight	205D Weight	365D Weight	540D Weight	ADG Index	FCR Index	Scrotum	LH
37kg	157kg | *93 (4)*	-	285kg | *93 (3)*	-	-	- *(B2)*	-

SELLER REMARKS: Geent met Bothurax en Multiclos Stewige harde bul met hoe vrugbaarheid; lae onderhoud en maklike teelwaarde syfers.

© Compiled by the South African Stud Book and Livestock Improvement Association
All Pedigree- and Performance Data is as recorded on LOGIX on 02 August 2023

LOT 7 (M)

RO 180057

RO-EH RO 180057

Kuddeboek	C
Geb. dtm	2018-01-29
Oud.	5.5 jaar
Inteling	5%
DNS	U483439

Ouerskap	Vaar	Moer
DNS	✔	
Genomies		

GN 110261
GREENSEN GN 110261
Spn Mat. 85

RO 140053
RO-EH RO 140053
Oud. 8j | OEK 38m | TKP 364d
Kalwers 5 | Gespeen 4 | Spn. Mat. 95
Gem. SI 98 | CCB - | CCW 33.6

Kalwings: 18-01, 19-02, 19-12, 21-01, 22-01

RBS9704G PcPc
RBS 974 G
Spn Mat. 83

SENF96-0231SC
CORRAN JUDY 96 231
Oud. 19j | OEK - | TKP 356d
Kalwers 8 | Gespeen 2
Gem. SI 100 | Spn. Mat. 75

KD 090008 P
KEDLESTON KD 090008
Spn Mat. 100

RO 090912
RO09912
Oud. 7j | OEK - | TKP 575d
Kalwers 3 | Gespeen 2
Gem. SI 92 | Spn. Mat. 88

CN5754
CN 5754

CN5873D
CN 5873D
Oud. 29j | Gem. SI -
Kalwers - | Gespeen -

AC761
AC 761

1051817
O JUDY 05
Oud. 33j | Gem. SI -
Kalwers 2 | Gespeen -

ODSK2
ODS 5225 HEISMAN K2

KL 040060
WISTA MAGARETA
Oud. 15j | Gem. SI -
Kalwers 2 | Gespeen -

RO 070048 PP
RO-EH SIMSON

SAVANNAH ROSE TRADING
Thabazimbi, Limpopo
0824149774
esmeraldacoetzee8@gmail.com

POSBUS 1803, THABAZIMBI, 0387

GEBRUIK IN KUDDE (3)

KOEIWAARDE	98
105	Kalfgemak Waarde
94	Kalfgroei Waarde
90	Melk Waarde
112	Onderhoudswaarde
121	Vrugbaarheidswaarde
GROEI WAARDE	-
KARKAS WAARDE	-
PRODUKSIE WAARDE	-

LOGIX GENETICS GENETICA — EBV Analise 2023-08-03

Kalf en Moeder				Vrugbaarheid			
Geb. Dir.	Geb. Mat.	Spn. Dir.	Spn. Mat.	Skr. Omtr.	Vers Vrugb.	Koei Vrugb.	Lanklew.
106	88	94	90	-	120	117	108
87%	72%	82%	68%		43%	21%	55%

Na-Speen Groei			Raam			Karkas		
Na-Speen	GDT	VOV	Volw. Gewig	Hoogte	Lengte	OSO	Vet	Mar
97	-	-	88	-	-	-	-	-
60%			27%					

Miostatien	
Q204X	Nie Getoets
NT821	Skoon
F94L	Nie Getoets

Geb. Gewig	205D Gewig	365D Gewig	540D Gewig	GDT Indeks	VOV Indeks	Skrotum	LH
31kg	259kg | *119 (10)*	-	-	770g/d | *108 (13)*	-	383mm *(D2)*	1.13

VERKOPER OPMERKINGS: Ongelooflike top lyn vir so lang bul en Baie vrugbaar,

LOT 9 (F)

DJ 210066

WILDRUS DJ 210066

Kuddeboek	B
Geb. dtm	2021-12-10
Oud.	1.7 jaar
Inteling	2%

Ouerskap	Vaar	Moer
DNS		
Genomies		

DJ 170013
WILDRUS DJ 170013
Spn Mat. 108

DJ 150027
WILDRUS DJ 150027
Oud. 8j | OEK 26m | TKP 378d
Kalwers 6 | Gespeen 4 | Spn. Mat. 94
Gem. SI 102 | CCB - | CCW 39.5

Kalwings: 17-10, 18-10, 19-10, 20-12, 21-12, 22-12

VL 120016
VLOTVLEI VLOTVLEI
Spn Mat. 110

DJ 130002
DJ 130002
Oud. 10j | OEK 30m | TKP 387d
Kalwers 8 | Gespeen 5
Gem. SI 107 | Spn. Mat. 108

GN 100154 PP
GREENSEN GN 100154
Spn Mat. 67

DJ 120017
DJ 120017
Oud. 5j | OEK - | TKP 933d
Kalwers 2 | Gespeen -
Gem. SI - | Spn. Mat. 111

VL 100001 P
VLOTVLEI VLOTVLEI

98-0440SC
CORRAN 98 440SC
Oud. 15j | Gem. SI 100
Kalwers 7 | Gespeen 2

RO 080070 PP
RO-EH RO 080070

DJ 100012
DJ 100012
Oud. 7j | Gem. SI -
Kalwers 1 | Gespeen -

WC850 PcPc
WC 850

SENF96-0231SC
CORRAN JUDY 96 231
Oud. 19j | Gem. SI 100
Kalwers 8 | Gespeen 2

DE JAGER BROERS BK
Odendaalsrus, Free State
0826513991
fdejager@lantic.net

30 Piet Kruger st Fichart-park, BLOEMFONTEIN, 9301

KOEIWAARDE	111
112	Kalfgemak Waarde
106	Kalfgroei Waarde
98	Melk Waarde
97	Onderhoudswaarde
89	Vrugbaarheidswaarde
GROEI WAARDE	-
KARKAS WAARDE	-
PRODUKSIE WAARDE	-

LOGIX GENETICS GENETICA — EBV Analise 2023-08-03

Kalf en Moeder				Vrugbaarheid			
Geb. Dir.	Geb. Mat.	Spn. Dir.	Spn. Mat.	Skr. Omtr.	Vers Vrugb.	Koei Vrugb.	Lanklew.
110	108	106	98	-	82	92	98
76%	67%	72%	60%		21%	6%	39%

Na-Speen Groei			Raam			Karkas		
Na-Speen	GDT	VOV	Volw. Gewig	Hoogte	Lengte	OSO	Vet	Mar
98	-	-	103	-	-	-	-	-
38%			14%					

Miostatien	
Q204X	Nie Getoets
NT821	Nie Getoets
F94L	Nie Getoets

Geb. Gewig	205D Gewig	365D Gewig	540D Gewig	GDT Indeks	VOV Indeks	Skrotum	LH
34kg	198kg | *110 (7)*	236kg | *91 (4)*	-	-	-	- *(B1)*	-

VERKOPER OPMERKINGS:

© Compiled by the South African Stud Book and Livestock Improvement Association
All Pedigree- and Performance Data is as recorded on LOGIX on 02 August 2023

LOT 10 (M)

VL 200053
VLOTVLEI VLOTVLEI

Herd Book	C
Birth date	2020-11-01
Age	2.8 years
Inbreeding	0%
DNA	ZOCA2022-38500

VL 160013
VLOTVLEI VLOTVLEI
Wean Mat. 89

Parentage	Sire	Dam
DNA		
Genomic		

VL 120022
VLOTVLEI VLOTVLEI
Age 10y | AFC 28m | ICP 398d
Calves 8 | Weaned 5 | Wean Mat. 122
Avg. WI 102 | CCB - | CCW 36.8
Calvings: 15-03, 16-03, 17-10, 18-10, 19-10, 20-11, 21-11, 22-11

GN 100039
GREENSEN GN 100039
Wean Mat. 93

GN 110271
GREENSEN GN 110271
Age 11y | AFC 26m | ICP 450d
Calves 8 | Weaned 5
Avg. WI 100 | Wean Mat. 85

KL 050120
WISTA DAVID
Wean Mat. 104

VL 080007
807
Age 14y | AFC - | ICP 474d
Calves 10 | Weaned 6
Avg. WI 104 | Wean Mat. 146

RBS9704G PcPc
RBS 974 G
KL 060361
WISTA KL 060361
Age 5y | Avg. WI -
Calves 1 | Weaned -

SCR5017R PcPc
SCR 5017R
RO 030011
RO-EH SARA
Age 10y | Avg. WI -
Calves 4 | Weaned -

AB 021281
CALCRETE MAJUBA
99-0220SC
CORRAN 99 220SC
Age 7y | Avg. WI -
Calves 3 | Weaned -

VL 030030
30S
Age 9y | Avg. WI -
Calves 1 | Weaned -

T.D.J. VLOTMAN
Brandfort, Free State
vlotvlei@yahoo.com
POSBUS 295, BRANDFORT, 9400

COW VALUE	103
101	Calving Ease Value
98	Calf Growth Value
106	Milk Value
104	Maintenance Value
98	Fertility Value
GROWTH VALUE	-
CARCASS VALUE	-
PRODUCTION VALUE	-

LOGIX GENETICS | GENETIKA — EBV Analysis 2023-08-03

Calf and Mother				Fertility			
Birth Dir.	Birth Mat.	Wean Dir.	Wean Mat.	Scr. Circ.	Heifer Fert.	Cow Fert.	Longev.
102	95	98	106	-	120	92	99
76%	69%	69%	63%		34%	16%	42%

Post-Wean Growth			Frame			Carcass		
Post Wean	ADG	FCR	Mature Weight	Height	Length	EMA	Fat	Mar
97	-	-	96	-	-	-	-	-
46%			19%					

Myostatin	
Q204X	Free
NT821	Free
F94L	Free

Birth Weight	205D Weight	365D Weight	540D Weight	ADG Index	FCR Index	Scrotum	LH
37kg	226kg | *115 (8)*	-	-	1000g/d | *104 (10)*	-	331mm *(D2)*	1.16

SELLER REMARKS: BM+Trich+TB Vry,Vrugbaar Morf=81% Knopvel,one shot ultra, spons, lam en miltsiekte.

LOT 11 (M)

AB 190115 *PcPc*
CALCRETE AB190115

Herd Book	C
Birth date	2019-11-28
Age	3.7 years
Inbreeding	2%
DNA	WSC028521

CIS 120010
CIRCLE C SEPTIMUS
Wean Mat. 58

Parentage	Sire	Dam
DNA		
Genomic		

AB 160043
CALCRETE AB160043
Age 4y | AFC 30m | ICP 373d
Calves 2 | Weaned 1 | Wean Mat. 94
Avg. WI 102 | CCB 9.16 | CCW 56.4
Calvings: 18-11, 19-11

CIS 080009
CIRCLE C HERCULES ADONIS
Wean Mat. 77

CIS 080001
CIRCLE C HERCULES MARRY
Age 13y | AFC 32m | ICP 423d
Calves 9 | Weaned 7
Avg. WI 103 | Wean Mat. 68

SS 080071 P
SONRUG SS08071 ET
Wean Mat. 80

AB 090214
CALCRETE AB090214
Age 11y | AFC - | ICP 374d
Calves 8 | Weaned 7
Avg. WI 96 | Wean Mat. 101

RD6801J
RD HERCULES 6801J
RO 040017
RO-EH ANCKE
Age 12y | Avg. WI -
Calves 4 | Weaned -

RD6801J
RD HERCULES 6801J
SENF96-0231SC
CORRAN JUDY 96 231
Age 19y | Avg. WI 100
Calves 8 | Weaned 2

CN5225
CN 5225
RD03J
RD LONI 3J ET
Age 24y | Avg. WI -
Calves 1 | Weaned -

AB 050041
CALCRETE SELWYN

A.B. BUTLER
Vryburg, North West
calcrete@wam.co.za
BAST PLAATS, P.O. BOX 2335, VRYBURG, 8600

COW VALUE	81
104	Calving Ease Value
97	Calf Growth Value
75	Milk Value
108	Maintenance Value
94	Fertility Value
GROWTH VALUE	-
CARCASS VALUE	-
PRODUCTION VALUE	-

LOGIX GENETICS | GENETIKA — EBV Analysis 2023-08-03

Calf and Mother				Fertility			
Birth Dir.	Birth Mat.	Wean Dir.	Wean Mat.	Scr. Circ.	Heifer Fert.	Cow Fert.	Longev.
101	118	97	75	-	93	95	87
79%	70%	77%	64%		44%	16%	48%

Post-Wean Growth			Frame			Carcass		
Post Wean	ADG	FCR	Mature Weight	Height	Length	EMA	Fat	Mar
100	-	-	92	-	-	-	-	-
55%			29%					

Myostatin	
Q204X	Free
NT821	Carrier
F94L	Free

Birth Weight	205D Weight	365D Weight	540D Weight	ADG Index	FCR Index	Scrotum	LH
36kg	237kg | *102 (18)*	-	-	1729g/d | *103 (31)*	-	329mm *(D1)*	1.22

SELLER REMARKS: ALL INNOCULATIONS: BOTUTHRAX COVEXIN PLUS RB51,Very well fleshed hardy bull with good confirmation and lots of capacity, Not recommended for heifers.

© Compiled by the South African Stud Book and Livestock Improvement Association
All Pedigree- and Performance Data is as recorded on LOGIX on 02 August 2023

LOT 12 (M)

AB 200068
CALCRETE AB200068

Kuddeboek	SP
Geb. dtm	2020-06-26
Oud.	3.1 jaar
Inteling	1%
DNS	SB23060070

AB 170021
CALCRETE AB170021
Spn Mat. 95

Ouerskap	Vaar	Moer
DNS		
Genomies		

AB 170077
CALCRETE AB170077
Oud. 6j | OEK 36m | TKP 377d
Kalwers 3 | Gespeen 3 | Spn. Mat. 108
Gem. SI 106 | CCB 7.98 | CCW 54

Kalwings: 20-06, 21-07, 22-07

CIS 120005
CIRCLE C 754 TERTIUS
Spn Mat. 91

AB 130138
CALCRETE AB130138
Oud. 9j | OEK 30m | TKP 461d
Kalwers 6 | Gespeen 3
Gem. SI 110 | Spn. Mat. 105

GN 110278
GREENSEN GN 110278
Spn Mat. 101

AB 120113 PcPc
CALCRETE AB120113
Oud. 10j | OEK 30m | TKP 383d
Kalwers 8 | Gespeen 8
Gem. SI 104 | Spn. Mat. 105

HBC 21K
HBC 754A 21K
AC90914H
MS MATERNAL AC 909 14H
Oud. 25j | Gem. SI -
Kalwers - | Gespeen -

CIS 090027
CIRCLE C ARION
AB 110080
CALCRETE AB110080
Oud. 11j | Gem. SI 105
Kalwers 7 | Gespeen 5

RBS9704G PcPc
RBS 974 G
RO 030011
RO-EH SARA
Oud. 10j | Gem. SI -
Kalwers 4 | Gespeen -

CIS 080025
CIRCLE C CIS080025 ET
AB 100007
CALCRETE AB100007
Oud. 13j | Gem. SI 95
Kalwers 11 | Gespeen 9

A.B. BUTLER
Vryburg, North West
calcrete@wam.co.za

BAST PLAATS, P.O. BOX 2335, VRYBURG, 8600

KOEIWAARDE	120
80	Kalfgemak Waarde
143	Kalfgroei Waarde
98	Melk Waarde
81	Onderhoudswaarde
103	Vrugbaarheidswaarde
GROEI WAARDE	-
KARKAS WAARDE	-
PRODUKSIE WAARDE	-

LOGIX GENETICS | GENETICA — EBV Analise 2023-08-03

Kalf en Moeder				Vrugbaarheid			
Geb. Dir.	Geb. Mat.	Spn. Dir.	Spn. Mat.	Skr. Omtr.	Vers Vrugb.	Koei Vrugb.	Lanklew.
81	100	143	98	-	86	106	107
78%	67%	77%	62%		37%	14%	40%

Na-Speen Groei			Raam			Karkas		
Na-Speen	GDT	VOV	Volw. Gewig	Hoogte	Lengte	OSO	Vet	Mar
143	-	-	119	-	-	-	-	-
56%			23%					

Geb. Gewig	205D Gewig	365D Gewig	540D Gewig	GDT Indeks	VOV Indeks	Skrotum	LH
39kg	317kg | *125 (19)*	-	-	1667g/d | *129 (22)*	-	351mm *(D1)*	1.24

Miostatien	
Q204X	Nie Getoets
NT821	Nie Getoets
F94L	Nie Getoets

VERKOPER OPMERKINGS: ALL INNOCULATIONS: BOTUTHRAX COVEXIN PLUS RB51 This bull is one of the highest BLUB figures I have ever bred. Low birth mass with lots of milk, weaner,12 and 18 month figures. A very good 'milky" bull.

LOT 13 (F)

CIS 130003
CIRCLE C CIS130003

Kuddeboek	SP
Geb. dtm	2013-02-22
Oud.	10.5 jaar
Inteling	2%
DNS	U161612
OEK	31m
Kalwers	7
Gespeen	3
Gem. SI	94
TKP	473d

CIS 080030
CIRCLE C 950 TITUS
Spn Mat. 86

Ouerskap	Vaar	Moer
DNS	✔	✔
Genomies		

CIS 080017
CIRCLE C HERCULES DEANA
Oud. 9j | OEK 24m | TKP 422d
Kalwers 7 | Gespeen 3 | Spn. Mat. 79
Gem. SI 104 | CCB - | CCW -

Kalwings: 10-08, 12-03, 13-02, 14-02, 14-12, 16-03, 17-07

WC950K PcPc
WC 950K
Spn Mat. 100

SENF98-0277SC
CORRAN 98 277SC
Oud. 18j | OEK - | TKP 655d
Kalwers 8 | Gespeen 2
Gem. SI 100 | Spn. Mat. 92

CN5480 PcPc
CN5480
Spn Mat. 78

RO 030009
RO-EH DEBORAH
Oud. 16j | OEK 33m | TKP 405d
Kalwers 5 | Gespeen 1
Gem. SI 88 | Spn. Mat. 90

WC260D
WC 260 D
WC5981
WC 5981
Oud. 33j | Gem. SI -
Kalwers - | Gespeen -

CN4635
CN 4635
SC950078
CORRAN OZZIE 95 78
Oud. 28j | Gem. SI -
Kalwers 1 | Gespeen -

CN2970
CN 2970
CN1279
CN 1279
Oud. 43j | Gem. SI -
Kalwers 1 | Gespeen -

98-0105SC
CORRAN 98 105SC
SENF96-0231SC
CORRAN JUDY 96 231
Oud. 19j | Gem. SI 100
Kalwers 8 | Gespeen 2

NOOITGEDACHT SENEPOL STOET
Bloemhof, Free State
h.muller@vodamail.co.za

A.B. & N.P. MULLER, POS-BUS 41, BLOEMHOF, 2660

Laaste Kalf	
Kalf ID	NP 230025 (F)
Geb. datum	2023-07-05
Vaar ID	NP 160060

Kalwings: 15-09, 16-09, 17-11, 18-10, 20-09, 21-11, 23-07

KOEIWAARDE	86
108	Kalfgemak Waarde
103	Kalfgroei Waarde
72	Melk Waarde
110	Onderhoudswaarde
81	Vrugbaarheidswaarde
GROEI WAARDE	-
KARKAS WAARDE	-
PRODUKSIE WAARDE	-

LOGIX GENETICS | GENETICA — EBV Analise 2023-08-03

Kalf en Moeder				Vrugbaarheid			
Geb. Dir.	Geb. Mat.	Spn. Dir.	Spn. Mat.	Skr. Omtr.	Vers Vrugb.	Koei Vrugb.	Lanklew.
107	102	103	72	-	101	78	97
79%	80%	72%	75%		51%	26%	58%

Na-Speen Groei			Raam			Karkas		
Na-Speen	GDT	VOV	Volw. Gewig	Hoogte	Lengte	OSO	Vet	Mar
101	-	-	90	-	-	-	-	-
57%			25%					

Geb. Gewig	205D Gewig	365D Gewig	540D Gewig	GDT Indeks	VOV Indeks	Skrotum	LH
27kg	163kg | *100 (1)*	284kg | *100 (1)*	-	-	-	- *(B1)*	-

Miostatien	
Q204X	Nie Getoets
NT821	Nie Getoets
F94L	Nie Getoets

VERKOPER OPMERKINGS:

© Compiled by the South African Stud Book and Livestock Improvement Association
All Pedigree- and Performance Data is as recorded on LOGIX on 02 August 2023

LOT 14 (M)

AB 200096 *PcPc*

CALCRETE AB200096

Herd Book	C
Birth date	2020-11-21
Age	2.7 years
Inbreeding	1%
DNA	WSC028534

AB 170021
CALCRETE AB170021
Wean Mat. 95

Parentage	Sire	Dam
DNA		
Genomic		

AB 180022
CALCRETE AB180022
Age 5y | AFC 30m | ICP 576d
Calves 2 | Weaned 2 | Wean Mat. 135
Avg. WI 125 | CCB 7.02 | CCW 55.4
Calvings: 20-11, 22-06

CIS 120005
CIRCLE C 754 TERTIUS
Wean Mat. 91

HBC 21K
HBC 754A 21K

AC90914H
MS MATERNAL AC 909 14H
Age 25y | Avg. WI -
Calves - | Weaned -

AB 130138
CALCRETE AB130138
Age 9y | AFC 30m | ICP 461d
Calves 6 | Weaned 3
Avg. WI 110 | Wean Mat. 105

CIS 090027
CIRCLE C ARION

AB 110080
CALCRETE AB110080
Age 11y | Avg. WI 105
Calves 7 | Weaned 5

AB 120007
CALCRETE AB120007
Wean Mat. 103

SS 080071 P
SONRUG SS08071 ET

AB 011261
CALCRETE DUTCHESS
Age 17y | Avg. WI 106
Calves 11 | Weaned 7

SS 120026
SONRUG SS 120026
Age 7y | AFC - | ICP 525d
Calves 4 | Weaned 4
Avg. WI 102 | Wean Mat. 132

A.B. BUTLER
Vryburg, North West
calcrete@wam.co.za
BAST PLAATS, P.O. BOX 2335, VRYBURG, 8600

COW VALUE	127
76	Calving Ease Value
143	Calf Growth Value
113	Milk Value
78	Maintenance Value
97	Fertility Value
GROWTH VALUE	-
CARCASS VALUE	-
PRODUCTION VALUE	-

LOGIX EBV Analysis 2023-08-03

Calf and Mother				Fertility			
Birth Dir.	Birth Mat.	Wean Dir.	Wean Mat.	Scr. Circ.	Heifer Fert.	Cow Fert.	Longev.
77	101	144	113	-	80	101	103
78%	67%	78%	61%		37%	13%	39%

Post-Wean Growth			Frame			Carcass		
Post Wean	ADG	FCR	Mature Weight	Height	Length	EMA	Fat	Mar
141	-	-	122	-	-	-	-	-
54%			27%					

Myostatin	
Q204X	Free
NT821	Free
F94L	Free

Birth Weight	205D Weight	365D Weight	540D Weight	ADG Index	FCR Index	Scrotum	LH
40kg	251kg | *125 (36)*	-	-	1500g/d | *106 (35)*	-	323mm *(D1)*	1.23

SELLER REMARKS: An exceptionally long bull carrying lots of meat. Good coat with strong well placed legs. Bull has good milk, weaner, 12 and 18 month's figures. Potential herd sire.

LOT 15 (M)

AB 200154 *PcPc*

CALCRETE AB200154

Herd Book	C
Birth date	2020-12-29
Age	2.6 years
Inbreeding	4%
DNA	WSC028539

AB 150150
CALCRETE AB150150
Wean Mat. 68

Parentage	Sire	Dam
DNA		
Genomic		

AB 170051
CALCRETE AB170051
Age 6y | AFC 31m | ICP 350d
Calves 4 | Weaned 3 | Wean Mat. 114
Avg. WI 102 | CCB 8.44 | CCW 52.9
Calvings: 19-12, 20-12, 21-11, 22-11

CIS 090027
CIRCLE C ARION
Wean Mat. 69

SCR3051N
SCR 3051N

SENF97-0146SC
CORRAN 97 146SC
Age 13y | Avg. WI 107
Calves 9 | Weaned 3

RO 080059 PP
RO-EH RO 080059
Age 9y | AFC 40m | ICP 461d
Calves 4 | Weaned 2
Avg. WI 87 | Wean Mat. 68

CN5480 PcPc
CN5480

SENF98-0277SC
CORRAN 98 277SC
Age 18y | Avg. WI 100
Calves 8 | Weaned 2

AB 120007
CALCRETE AB120007
Wean Mat. 103

SS 080071 P
SONRUG SS08071 ET

AB 011261
CALCRETE DUTCHESS
Age 17y | Avg. WI 106
Calves 11 | Weaned 7

AB 100083
CALCRETE AB100083
Age 12y | AFC 29m | ICP 372d
Calves 11 | Weaned 10
Avg. WI 98 | Wean Mat. 107

AB 070066
CALCRETE CALCRETE JOSH

AB 010119
CALCRETE AB010119
Age 12y | Avg. WI 122
Calves 4 | Weaned 1

A.B. BUTLER
Vryburg, North West
calcrete@wam.co.za
BAST PLAATS, P.O. BOX 2335, VRYBURG, 8600

COW VALUE	99
87	Calving Ease Value
113	Calf Growth Value
91	Milk Value
106	Maintenance Value
114	Fertility Value
GROWTH VALUE	-
CARCASS VALUE	-
PRODUCTION VALUE	-

LOGIX EBV Analysis 2023-08-03

Calf and Mother				Fertility			
Birth Dir.	Birth Mat.	Wean Dir.	Wean Mat.	Scr. Circ.	Heifer Fert.	Cow Fert.	Longev.
87	107	113	91	-	100	115	111
78%	68%	73%	63%		38%	14%	42%

Post-Wean Growth			Frame			Carcass		
Post Wean	ADG	FCR	Mature Weight	Height	Length	EMA	Fat	Mar
111	-	-	94	-	-	-	-	-
56%			29%					

Myostatin	
Q204X	Free
NT821	Carrier
F94L	Free

Birth Weight	205D Weight	365D Weight	540D Weight	ADG Index	FCR Index	Scrotum	LH
42kg	211kg | *100 (36)*	-	-	1655g/d | *117 (35)*	-	315mm *(D1)*	1.24

SELLER REMARKS: ALL INNOCULATIONS: BOTUTHRAX COVEXIN PLUS RB51 Exceptional bull showing lots of quality and meat. Very well balanced bull with strong constitution, a good fine coat of hair and strong legs and pasterns. He is out of a high fertile mother line and sire who is packed with meat. Potential herd sire.

© Compiled by the South African Stud Book and Livestock Improvement Association
All Pedigree- and Performance Data is as recorded on LOGIX on 02 August 2023

LOT 16 (M)

VL 200037
VLOTVLEI VLOTVLEI

Kuddeboek	SP
Geb. dtm	2020-09-29
Oud.	2.9 jaar
Inteling	4%
DNS	ZOCA2022-38503

VL 170072
VLOTVLEI VLOTVLEI
Spn Mat. 105

Ouerskap	Vaar	Moer
DNS		
Genomies		

VL 170085
VLOTVLEI VLOTVLEI
Oud. 5j | OEK 34m | TKP 439d
Kalwers 3 | Gespeen 2 | Spn. Mat. 108
Gem. SI 101 | CCB - | CCW 35.2

Kalwings: 20-09, 22-01, 23-02

KD 110019
KEDLESTON CUTLASS
Spn Mat. 81

VL 140060
VLOTVLEI VLOTVLEI
Oud. 5j | OEK 35m | TKP 488d
Kalwers 2 | Gespeen 1
Gem. SI 122 | Spn. Mat. 134

KD 090008 P
KEDLESTON KD 090008
Spn Mat. 100

VL 120033
VLOTVLEI VLOTVLEI
Oud. 10j | OEK 35m | TKP 490d
Kalwers 6 | Gespeen 6
Gem. SI 104 | Spn. Mat. 111

RBS9704G PcPc
RBS 974 G
KD 090007 P
KEDLESTON KD 090007
Oud. 4j | Gem. SI 78
Kalwers 1 | Gespeen 1
KD 080016 P
KEDLESTON KD 080016
VL 090040 P
VLOTVLEI VL 090040
Oud. 5j | Gem. SI 104
Kalwers 3 | Gespeen 1
ODSK2
ODS 5225 HEISMAN K2
KL 040060
WISTA MAGARETA
Oud. 15j | Gem. SI -
Kalwers 2 | Gespeen -
CN5480 PcPc
CN5480
VL 090031 P
VLOTVLEI VL 090031
Oud. 6j | Gem. SI -
Kalwers 3 | Gespeen -

T.D.J. VLOTMAN
Brandfort, Free State
vlotvlei@yahoo.com
POSBUS 295, BRANDFORT, 9400

KOEIWAARDE	88
87	Kalfgemak Waarde
98	Kalfgroei Waarde
107	Melk Waarde
97	Onderhoudswaarde
85	Vrugbaarheidswaarde
GROEI WAARDE	-
KARKAS WAARDE	-
PRODUKSIE WAARDE	-

LOGIX GENETICS COMETRA — EBV Analise 2023-08-03

Kalf en Moeder				Vrugbaarheid			
Geb. Dir.	Geb. Mat.	Spn. Dir.	Spn. Mat.	Skr. Omtr.	Vers Vrugb.	Koei Vrugb.	Lanklew.
88	100	98	107	-	90	86	105
77%	67%	76%	60%		31%	10%	40%

Na-Speen Groei			Raam			Karkas		
Na-Speen	GDT	VOV	Volw. Gewig	Hoogte	Lengte	OSO	Vet	Mar
95	-	-	103	-	-	-	-	-
46%			15%					

Miostatien	
Q204X	Skoon
NT821	Draer
F94L	Skoon

Geb. Gewig	205D Gewig	365D Gewig	540D Gewig	GDT Indeks	VOV Indeks	Skrotum	LH
35kg	206kg | *100 (6)*	-	-	923g/d | *87 (10)*	-	310mm *(D2)*	1.10

VERKOPER OPMERKINGS: BM+Trich+TB Vry,Vrugbaar Morf=85% Knopvel,one shot ultra, spons, lam en miltsiekte.

LOT 17 (M)

AB 200143 *PcPc*
CALCRETE AB200143

Kuddeboek	C
Geb. dtm	2020-12-20
Oud.	2.7 jaar
Inteling	2%
DNS	WSC028538

AB 150150
CALCRETE AB150150
Spn Mat. 68

Ouerskap	Vaar	Moer
DNS		
Genomies		

AB 170061
CALCRETE AB170061
Oud. 6j | OEK 28m | TKP 381d
Kalwers 4 | Gespeen 2 | Spn. Mat. 132
Gem. SI 104 | CCB 7.06 | CCW 50.6

Kalwings: 19-10, 20-12, 22-01, 22-11

CIS 090027
CIRCLE C ARION
Spn Mat. 69

RO 080059 PP
RO-EH RO 080059
Oud. 9j | OEK 40m | TKP 461d
Kalwers 4 | Gespeen 2
Gem. SI 87 | Spn. Mat. 68

AB 120007
CALCRETE AB120007
Spn Mat. 103

AB 100069
CALCRETE AB100069
Oud. 12j | OEK - | TKP 372d
Kalwers 9 | Gespeen 9
Gem. SI 115 | Spn. Mat. 153

SCR3051N
SCR 3051N
SENF97-0146SC
CORRAN 97 146SC
Oud. 13j | Gem. SI 107
Kalwers 9 | Gespeen 3
CN5480 PcPc
CN5480
SENF98-0277SC
CORRAN 98 277SC
Oud. 18j | Gem. SI 100
Kalwers 8 | Gespeen 2
SS 080071 P
SONRUG SS08071 ET
AB 011261
CALCRETE DUTCHESS
Oud. 17j | Gem. SI 106
Kalwers 11 | Gespeen 7
AB 050041
CALCRETE SELWYN

A.B. BUTLER
Vryburg, North West
calcrete@wam.co.za
BAST PLAATS, P.O. BOX 2335, VRYBURG, 8600

KOEIWAARDE	113
93	Kalfgemak Waarde
117	Kalfgroei Waarde
100	Melk Waarde
97	Onderhoudswaarde
113	Vrugbaarheidswaarde
GROEI WAARDE	-
KARKAS WAARDE	-
PRODUKSIE WAARDE	-

LOGIX GENETICS COMETRA — EBV Analise 2023-08-03

Kalf en Moeder				Vrugbaarheid			
Geb. Dir.	Geb. Mat.	Spn. Dir.	Spn. Mat.	Skr. Omtr.	Vers Vrugb.	Koei Vrugb.	Lanklew.
91	118	117	100	-	102	114	103
78%	68%	73%	63%		37%	15%	42%

Na-Speen Groei			Raam			Karkas		
Na-Speen	GDT	VOV	Volw. Gewig	Hoogte	Lengte	OSO	Vet	Mar
115	-	-	103	-	-	-	-	-
55%			23%					

Miostatien	
Q204X	Skoon
NT821	Draer
F94L	Skoon

Geb. Gewig	205D Gewig	365D Gewig	540D Gewig	GDT Indeks	VOV Indeks	Skrotum	LH
40kg	-	-	-	1298g/d | *92 (35)*	-	333mm *(D1)*	1.25

VERKOPER OPMERKINGS: ALL INNOCULATIONS: BOTUTHRAX COVEXIN PLUS RB51, Functionally sound and ready to work on heifers.

© Compiled by the South African Stud Book and Livestock Improvement Association
All Pedigree- and Performance Data is as recorded on LOGIX on 02 August 2023

LOT 18 (M)

AB 200119 PcPc

CALCRETE AB200119

Herd Book	C
Birth date	2020-12-05
Age	2.7 years
Inbreeding	4%
DNA	WSC028533

Parentage	Sire	Dam
DNA		
Genomic		

AB 150150
CALCRETE AB150150
Wean Mat. 68

AB 160040
CALCRETE AB160040
Age 7y | AFC 30m | ICP 366d
Calves 5 | Weaned 2 | Wean Mat. 115
Avg. WI 107 | CCB 7.58 | CCW 46.7

Calvings: 18-11, 19-10, 20-12, 21-11, 22-11

CIS 090027
CIRCLE C ARION
Wean Mat. 69

RO 080059 PP
RO-EH RO 080059
Age 9y | AFC 40m | ICP 461d
Calves 4 | Weaned 2
Avg. WI 87 | Wean Mat. 68

SS 080071 P
SONRUG SS08071 ET
Wean Mat. 80

AB 100055
CALCRETE AB100055
Age 13y | AFC - | ICP 394d
Calves 10 | Weaned 10
Avg. WI 117 | Wean Mat. 146

SCR3051N
SCR 3051N
SENF97-0146SC
CORRAN 97 146SC
Age 13y | Avg. WI 107
Calves 9 | Weaned 3

CN5480 PcPc
CN5480
SENF98-0277SC
CORRAN 98 277SC
Age 18y | Avg. WI 100
Calves 8 | Weaned 2

CN5225
CN 5225
RD03J
RD LONI 3J ET
Age 24y | Avg. WI -
Calves 1 | Weaned -

AB 070066
CALCRETE CALCRETE JOSH

A.B. BUTLER
Vryburg, North West
calcrete@wam.co.za

BAST PLAATS, P.O. BOX 2335, VRYBURG, 8600

COW VALUE	98
80	Calving Ease Value
125	Calf Growth Value
91	Milk Value
80	Maintenance Value
118	Fertility Value
GROWTH VALUE	-
CARCASS VALUE	-
PRODUCTION VALUE	-

LOGIX GENETICS | GENETICA — EBV Analysis 2023-08-03

Calf and Mother				Fertility			
Birth Dir.	Birth Mat.	Wean Dir.	Wean Mat.	Scr. Circ.	Heifer Fert.	Cow Fert.	Longev.
81	100	125	91	-	98	120	107
78%	69%	77%	62%		37%	15%	45%

Post-Wean Growth			Frame			Carcass		
Post Wean	ADG	FCR	Mature Weight	Height	Length	EMA	Fat	Mar
122	-	-	120	-	-	-	-	-
56%			24%					

Myostatin	
Q204X	Free
NT821	Free
F94L	Free

Birth Weight	205D Weight	365D Weight	540D Weight	ADG Index	FCR Index	Scrotum	LH
42kg	232kg | *113 (36)*	-	-	1560g/d | *111 (35)*	-	316mm *(D1)*	1.22

SELLER REMARKS: ALL INNOCULATIONS: BOTUTHRAX COVEXIN PLUS RB51 Bull with exceptional depth carrying plenty of muscle. Good width and good bone with strong well placed legs. Highly recommended.

LOT 19 (F)

NP 200015

TIEKELOS 2015

Herd Book	SP
Birth date	2020-07-10
Age	3.1 years
Inbreeding	3%
DNA	ZOBOS20-06113-D

Parentage	Sire	Dam
DNA	✔	✔
Genomic		

GN 150296
GREENSEN GN150296
Wean Mat. 103

NP 160046
TIEKELOS 1646
Age 6y | AFC 26m | ICP 455d
Calves 4 | Weaned 4 | Wean Mat. 73
Avg. WI 98 | CCB - | CCW -

Calvings: 18-11, 20-07, 21-06, 22-08

GN 110361
GREENSEN GN 110361
Wean Mat. 100

GN 100059 PP
GREENSEN GN 100059
Age 6y | AFC 29m | ICP 387d
Calves 4 | Weaned 1
Avg. WI 103 | Wean Mat. 91

GN 100066
GREENSEN GN 100066
Wean Mat. 62

CIS 130003
CIRCLE C CIS130003
Age 10y | AFC 31m | ICP 473d
Calves 7 | Weaned 3
Avg. WI 94 | Wean Mat. 72

ODSK2
ODS 5225 HEISMAN K2
KL 050106
WISTA MADELEEN
Age 9y | Avg. WI -
Calves 2 | Weaned -

KL 060303
WISTA KILO KOCHMAN
SENF98-0277SC
CORRAN 98 277SC
Age 18y | Avg. WI 100
Calves 8 | Weaned 2

25A
HBC HOT STUFF 25A
WC5030
WC 5030
Age 38y | Avg. WI -
Calves - | Weaned -

CIS 080030
CIRCLE C 950 TITUS
CIS 080017
CIRCLE C HERCULES DEANA
Age 9y | Avg. WI 104
Calves 7 | Weaned 3

NOOITGEDACHT SENEPOL STOET
Bloemhof, Free State
h.muller@vodamail.co.za

A.B. & N.P. MULLER, POS-BUS 41, BLOEMHOF, 2660

COW VALUE	-
99	Calving Ease Value
107	Calf Growth Value
86	Milk Value
-	Maintenance Value
98	Fertility Value
GROWTH VALUE	-
CARCASS VALUE	-
PRODUCTION VALUE	-

LOGIX GENETICS | GENETICA — EBV Analysis 2023-08-03

Calf and Mother				Fertility			
Birth Dir.	Birth Mat.	Wean Dir.	Wean Mat.	Scr. Circ.	Heifer Fert.	Cow Fert.	Longev.
99	99	107	86	-	103	96	114
76%	67%	75%	61%		33%	8%	42%

Post-Wean Growth			Frame			Carcass		
Post Wean	ADG	FCR	Mature Weight	Height	Length	EMA	Fat	Mar
105	-	-	-	-	-	-	-	-
60%								

Myostatin	
Q204X	Not Tested
NT821	Not Tested
F94L	Not Tested

Birth Weight	205D Weight	365D Weight	540D Weight	ADG Index	FCR Index	Scrotum	LH
33kg	208kg | *100 (11)*	278kg | *82 (6)*	261kg | *103 (10)*	-	-	- *(B2)*	-

SELLER REMARKS:

© Compiled by the South African Stud Book and Livestock Improvement Association
All Pedigree- and Performance Data is as recorded on LOGIX on 02 August 2023

LOT 20 (F)

AB 211171
CALCRETE AB211171

Kuddeboek	SP
Geb. dtm	2021-12-22
Oud.	1.7 jaar
Inteling	1%

Ouerskap	Vaar	Moer
DNS		
Genomies		

EK 190001
EKLAND EREBUS
Spn Mat. 114

AB 180203
CALCRETE AB180203
Oud. 4j | OEK 36m | TKP 343d
Kalwers 2 | Gespeen 1 | Spn. Mat. 127
Gem. SI 114 | CCB 7.51 | CCW 45.1
Kalwings: 21-12, 22-11

206S
WC 206S ET
Spn Mat. 113

EK 150008
EKLAND EK150008C
Oud. 4j | OEK 29m | TKP 344d
Kalwers 2 | Gespeen 2
Gem. SI 88 | Spn. Mat. 98

CIS 120008
CIRCLE C MILKMAID OSTIN
Spn Mat. 123

AB 130035
CALCRETE AB130035
Oud. 10j | OEK 29m | TKP 365d
Kalwers 8 | Gespeen 7
Gem. SI 107 | Spn. Mat. 112

WC 93N
WC 93N

WC 8330L
WC 8330L
Oud. 21j | Gem. SI -
Kalwers - | Gespeen -

GN 100185 PP
GREENSEN GN 100185

AB 130032
CALCRETE AB130032
Oud. 7j | Gem. SI 102
Kalwers 5 | Gespeen 3

AC901
AC 901 MILKMAN

MS3S
MS MATERNAL MAID 6E 3S
Oud. 17j | Gem. SI -
Kalwers - | Gespeen -

CIS 080025
CIRCLE C CIS080025 ET

AB 090205
CALCRETE AB090205
Oud. 8j | Gem. SI 92
Kalwers 6 | Gespeen 5

A.B. BUTLER
Vryburg, North West
calcrete@wam.co.za
BAST PLAATS, P.O. BOX 2335, VRYBURG, 8600

KOEIWAARDE	118
91	Kalfgemak Waarde
107	Kalfgroei Waarde
119	Melk Waarde
104	Onderhoudswaarde
112	Vrugbaarheidswaarde
GROEI WAARDE	-
KARKAS WAARDE	-
PRODUKSIE WAARDE	-

LOGIX GENETICS GENETICA — EBV Analise 2023-08-03

Kalf en Moeder				Vrugbaarheid			
Geb. Dir.	Geb. Mat.	Spn. Dir.	Spn. Mat.	Skr. Omtr.	Vers Vrugb.	Koei Vrugb.	Lanklew.
91	103	107	119	-	101	113	116
78%	65%	76%	58%		30%	9%	37%

Na-Speen Groei			Raam			Karkas		
Na-Speen	GDT	VOV	Volw. Gewig	Hoogte	Lengte	OSO	Vet	Mar
107	-	-	96	-	-	-	-	-
58%			22%					

Miostatien	
Q204X	Nie Getoets
NT821	Nie Getoets
F94L	Nie Getoets

Geb. Gewig	205D Gewig	365D Gewig	540D Gewig	GDT Indeks	VOV Indeks	Skrotum	LH
38kg	219kg | *114 (6)*	266kg | *100 (5)*	400kg | *101 (4)*	-	-	- *(B2)*	-

VERKOPER OPMERKINGS: ALL INNOCULATIONS: BOTUTHRAX COVEXIN PLUS RB51Promising heifer, Blood line full of milk, Dam young with ICP343

LOT 21 (F)

NP 200047
TIEKELOS 2047

Kuddeboek	SP
Geb. dtm	2020-12-05
Oud.	2.7 jaar
Inteling	3%
DNS	ZOCA2021-10435
OEK	31m
Kalwers	1
Gespeen	0
Gem. SI	-
TKP	-

Ouerskap	Vaar	Moer
DNS	✔	
Genomies		

NP 180039
TIEKELOS 1839
Oud. 4j | OEK 26m | TKP 557d
Kalwers 2 | Gespeen 2 | Spn. Mat. 103
Gem. SI 98 | CCB - | CCW -
Kalwings: 20-12, 22-06

AB 130034
CALCRETE AB130034
Spn Mat. 104

AB 011261
CALCRETE DUTCHESS
Oud. 17j | OEK - | TKP 449d
Kalwers 11 | Gespeen 7
Gem. SI 106 | Spn. Mat. 130

GN 140011
GREENSEN GN140011
Spn Mat. 115

NP 160043
TIEKELOS 1643
Oud. 6j | OEK 24m | TKP 394d
Kalwers 5 | Gespeen 4
Gem. SI 104 | Spn. Mat. 95

SS 080071 P
SONRUG SS08071 ET
Spn Mat. 80

CN5225
CN 5225

RD03J
RD LONI 3J ET
Oud. 24j | Gem. SI -
Kalwers 1 | Gespeen -

WF8728
DUKE - WF 8728

97-0054SC
CORRAN 97 054SC
Oud. 15j | Gem. SI 126
Kalwers 8 | Gespeen 1

GN 080002 PP
GN 080002

MA 090119
EXCELLENCE MA 09 119
Oud. 10j | Gem. SI 99
Kalwers 7 | Gespeen 2

GN 100066
GREENSEN GN 100066

NP 140068
TIEKELOS 1468
Oud. 8j | Gem. SI 97
Kalwers 3 | Gespeen 1

NOOITGEDACHT SENEPOL STOET
Bloemhof, Free State
h.muller@vodamail.co.za
A.B. & N.P. MULLER, POS-BUS 41, BLOEMHOF, 2660

Laaste Kalf	
Kalf ID	NP 230029 (F)
Geb. datum	2023-07-10
Vaar ID	CN 180010

Kalwings: 23-07

KOEIWAARDE	98
88	Kalfgemak Waarde
105	Kalfgroei Waarde
102	Melk Waarde
103	Onderhoudswaarde
101	Vrugbaarheidswaarde
GROEI WAARDE	-
KARKAS WAARDE	-
PRODUKSIE WAARDE	-

LOGIX GENETICS GENETICA — EBV Analise 2023-08-03

Kalf en Moeder				Vrugbaarheid			
Geb. Dir.	Geb. Mat.	Spn. Dir.	Spn. Mat.	Skr. Omtr.	Vers Vrugb.	Koei Vrugb.	Lanklew.
91	83	105	102	-	90	104	116
78%	71%	76%	63%		50%	12%	45%

Na-Speen Groei			Raam			Karkas		
Na-Speen	GDT	VOV	Volw. Gewig	Hoogte	Lengte	OSO	Vet	Mar
102	-	-	97	-	-	-	-	-
54%			17%					

Miostatien	
Q204X	Nie Getoets
NT821	Nie Getoets
F94L	Nie Getoets

Geb. Gewig	205D Gewig	365D Gewig	540D Gewig	GDT Indeks	VOV Indeks	Skrotum	LH
31kg	199kg | *103 (9)*	282kg | *125 (11)*	-	-	-	- *(B1)*	-

VERKOPER OPMERKINGS:

© Compiled by the South African Stud Book and Livestock Improvement Association
All Pedigree- and Performance Data is as recorded on LOGIX on 02 August 2023

LOT 22 (F)

AB 211158
CALCRETE AB211158

Herd Book	SP
Birth date	2021-11-02
Age	1.8 years
Inbreeding	2%
DNA	U7410U006

GN 160334
GREENSEN GN160334
Wean Mat. 83

Parentage	Sire	Dam
DNA	✔	
Genomic		

CIS 100005
CIRCLE C WIZARD MAY
Age 11y | AFC 35m | ICP 531d
Calves 7 | Weaned 3 | Wean Mat. 106
Avg. WI 111 | CCB 6.41 | CCW 31.3
Calvings: 13-02, 14-10, 16-05, 17-05, 18-09, 19-11, 21-11

GN 110364
GREENSEN GN 110364
Wean Mat. 91

GN 100074 PP
GREENSEN GN 100074
Age 10y | AFC 40m | ICP 433d
Calves 5 | Weaned 3
Avg. WI 87 | Wean Mat. 67

WJ23D
WJ WIZARD
Wean Mat. 93

COPH6907
COP MR S416 H19
Age 25y | AFC - | ICP (donor)
Calves - | Weaned -
Avg. WI - | Wean Mat. 117

ODSK2
ODS 5225 HEISMAN K2

RO 070045 PP
RO-EH SU 3
Age 8y | Avg. WI -
Calves 4 | Weaned -

CN5480 PcPc
CN5480

SENF96-0231SC
CORRAN JUDY 96 231
Age 19y | Avg. WI 100
Calves 8 | Weaned 2

25A
HBC HOT STUFF 25A

WF49
FAITH
Age 34y | Avg. WI -
Calves - | Weaned -

RABS416F
RAB NEXT GENERATION S416

CP609F
CP 609F
Age 27y | Avg. WI -
Calves - | Weaned -

A.B. BUTLER
Vryburg, North West
calcrete@wam.co.za
BAST PLAATS, P.O. BOX 2335, VRYBURG, 8600

COW VALUE	108
103	Calving Ease Value
116	Calf Growth Value
89	Milk Value
95	Maintenance Value
95	Fertility Value
GROWTH VALUE	-
CARCASS VALUE	-
PRODUCTION VALUE	-

LOGIX GENETICS | GENETIKA — EBV Analysis 2023-08-03

Calf and Mother				Fertility			
Birth Dir.	Birth Mat.	Wean Dir.	Wean Mat.	Scr. Circ.	Heifer Fert.	Cow Fert.	Longev.
100	126	116	89	-	94	95	111
76%	68%	74%	61%		28%	8%	45%

Post-Wean Growth			Frame			Carcass		
Post Wean	ADG	FCR	Mature Weight	Height	Length	EMA	Fat	Mar
110	-	-	105	-	-	-	-	-
60%			7%					

Myostatin	
Q204X	Not Tested
NT821	Not Tested
F94L	Not Tested

Birth Weight	205D Weight	365D Weight	540D Weight	ADG Index	FCR Index	Scrotum	LH
36kg	308kg | *127 (35)*	316kg | *115 (34)*	423kg | *115 (27)*	-	-	- *(B2)*	-

SELLER REMARKS: ALL INNOCULATIONS: BOTUTHRAX COVEXIN PLUS RB51

LOT 23 (F)

DJ 210055
WILDRUS DJ 210055

Herd Book	B
Birth date	2021-11-17
Age	1.8 years
Inbreeding	3%

DJ 180005
WILDRUS DJ 180005
Wean Mat. 105

Parentage	Sire	Dam
DNA		
Genomic		

RO 090653 PP
RO-EH RO 090653
Age 14y | AFC 35m | ICP 405d
Calves 10 | Weaned 7 | Wean Mat. 110
Avg. WI 102 | CCB 7.38 | CCW 40
Calvings: 11-11, 13-01, 14-02, 15-10, 16-11, 17-10, 18-10, 19-10, 20-10, 21-11

VL 120016
VLOTVLEI VLOTVLEI
Wean Mat. 110

DJ 140051
WILDRUS DJ 140051
Age 7y | AFC - | ICP 447d
Calves 4 | Weaned 3
Avg. WI 103 | Wean Mat. 102

RO 050023
RO-EH JACLOUIS
Wean Mat. 92

RO 030451
RO-EH RO03451
Age 6y | AFC - | ICP -
Calves 1 | Weaned -
Avg. WI - | Wean Mat. 119

VL 100001 P
VLOTVLEI VLOTVLEI

98-0440SC
CORRAN 98 440SC
Age 15y | Avg. WI 100
Calves 7 | Weaned 2

GN 100154 PP
GREENSEN GN 100154

AB 021281
CALCRETE MAJUBA

SENF96-0231SC
CORRAN JUDY 96 231
Age 19y | Avg. WI 100
Calves 8 | Weaned 2

DE JAGER BROERS BK
Odendaalsrus, Free State
0826513991
fdejager@lantic.net
30 Piet Kruger st Fichart-park, BLOEMFONTEIN, 9301

COW VALUE	115
104	Calving Ease Value
110	Calf Growth Value
106	Milk Value
97	Maintenance Value
87	Fertility Value
GROWTH VALUE	-
CARCASS VALUE	-
PRODUCTION VALUE	-

LOGIX GENETICS | GENETIKA — EBV Analysis 2023-08-03

Calf and Mother				Fertility			
Birth Dir.	Birth Mat.	Wean Dir.	Wean Mat.	Scr. Circ.	Heifer Fert.	Cow Fert.	Longev.
103	103	110	106	-	78	91	97
75%	68%	73%	61%		27%	7%	40%

Post-Wean Growth			Frame			Carcass		
Post Wean	ADG	FCR	Mature Weight	Height	Length	EMA	Fat	Mar
109	-	-	103	-	-	-	-	-
36%			15%					

Myostatin	
Q204X	Not Tested
NT821	Not Tested
F94L	Not Tested

Birth Weight	205D Weight	365D Weight	540D Weight	ADG Index	FCR Index	Scrotum	LH
33kg	187kg | *103 (7)*	187kg | *104 (3)*	-	-	-	- *(B1)*	-

SELLER REMARKS:

© Compiled by the South African Stud Book and Livestock Improvement Association
All Pedigree- and Performance Data is as recorded on LOGIX on 02 August 2023

LOT 25 (F)

GN 150308
GREENSEN GN150308

Kuddeboek	SP
Geb. dtm	2015-11-04
Oud.	7.8 jaar
Inteling	3%
DNS	U301978
OEK	24m
Kalwers	5
Gespeen	3
Gem. SI	109
TKP	513d

GN 110364
GREENSEN GN 110364
Spn Mat. 91

Ouerskap	Vaar	Moer
DNS	✔	
Genomies		

GN 110273
GREENSEN GN 110273
Oud. 11j | OEK 26m | TKP 417d
Kalwers 9 | Gespeen 4 | Spn. Mat. 106
Gem. SI 100 | CCB - | CCW 41.6

Kalwings: 13-10, 14-11, 15-11, 16-10, 17-10, 18-12, 20-10, 21-10, 23-01

ODSK2
ODS 5225 HEISMAN K2
Spn Mat. 87

RO 070045 PP
RO-EH SU 3
Oud. 8j | OEK - | TKP 489d
Kalwers 4 | Gespeen -
Gem. SI - | Spn. Mat. 114

SCR3051N
SCR 3051N
Spn Mat. 109

SENF98-0277SC
CORRAN 98 277SC
Oud. 18j | OEK - | TKP 655d
Kalwers 8 | Gespeen 2
Gem. SI 100 | Spn. Mat. 92

CN5225
CN 5225

1C
DL ANNA CLAIR 1C
Oud. 30j | Gem. SI -
Kalwers - | Gespeen -

LCC6205K PcPc
LCC 6205K

RO 020001
RO-EH JESSIE
Oud. 14j | Gem. SI 100
Kalwers 3 | Gespeen 2

WC754A
WC 754A

SHRG6518
SHR GY82
Oud. 26j | Gem. SI -
Kalwers - | Gespeen -

CN4635
CN 4635

SC950078
CORRAN OZZIE 95 78
Oud. 28j | Gem. SI -
Kalwers 1 | Gespeen -

RO-EH SENEPOL BK
Brandfort, Free State
tstewart.senepol@protonmail.com

GENL. VAN SCHOORSTRAAT 9, DAN PIENAAR, 9301

Laaste Kalf	
Kalf ID	RO 230115 (M)
Geb. datum	2023-06-05
Vaar ID	RO 180069

Kalwings: 17-10, 19-02, 20-09, 21-11, 23-06

Miostatien	
Q204X	Nie Getoets
NT821	Nie Getoets
F94L	Nie Getoets

KOEIWAARDE	119
98	Kalfgemak Waarde
114	Kalfgroei Waarde
108	Melk Waarde
96	Onderhoudswaarde
111	Vrugbaarheidswaarde
GROEI WAARDE	-
KARKAS WAARDE	-
PRODUKSIE WAARDE	-

LOGIX GENETICS - GENETICA
EBV Analise 2023-08-03

Kalf en Moeder				Vrugbaarheid			
Geb. Dir.	Geb. Mat.	Spn. Dir.	Spn. Mat.	Skr. Omtr.	Vers Vrugb.	Koei Vrugb.	Lanklew.
96	113	114	108	-	114	109	124
81%	79%	78%	74%		49%	34%	58%

Na-Speen Groei			Raam			Karkas		
Na-Speen	GDT	VOV	Volw. Gewig	Hoogte	Lengte	OSO	Vet	Mar
108	-	-	104	-	-	-	-	-
56%			33%					

Geb. Gewig	205D Gewig	365D Gewig	540D Gewig	GDT Indeks	VOV Indeks	Skrotum	LH
37kg	213kg | *104 (17)*	-	-	-	-	-	-

VERKOPER OPMERKINGS: Geent met Bothurax en Multiclos Goeie genetika, goeie syfers en 'n bulkalf met uitstekende syfers.

LOT 26 (M)

EB 210122 *PcH*
EBEN EB 210122

Kuddeboek	B
Geb. dtm	2021-01-31
Oud.	2.5 jaar
Inteling	1%
DNS	USC027064

GN 150236
GREENSEN GN150236
Spn Mat. 106

Ouerskap	Vaar	Moer
DNS		
Genomies		

EB 180014
EBEN EB 180014
Oud. 5j | OEK 30m | TKP 531d
Kalwers 2 | Gespeen 2 | Spn. Mat. 140
Gem. SI 112 | CCB - | CCW 56.2

Kalwings: 21-01, 22-07

GN 100039
GREENSEN GN 100039
Spn Mat. 93

GN 120645
GREENSEN GN 120645
Oud. 8j | OEK 36m | TKP 368d
Kalwers 5 | Gespeen 1
Gem. SI 103 | Spn. Mat. 116

AB 140033
CALCRETE AB140033
Spn Mat. 140

EB 110056
1156
Oud. 11j | OEK - | TKP 372d
Kalwers 6 | Gespeen 2
Gem. SI 98 | Spn. Mat. 121

RBS9704G PcPc
RBS 974 G

KL 060361
WISTA KL 060361
Oud. 5j | Gem. SI -
Kalwers 1 | Gespeen -

GN 080002 PP
GN 080002

RO 090658
RO-EH RO 090658
Oud. 13j | Gem. SI 100
Kalwers 10 | Gespeen 2

CIS 080025
CIRCLE C CIS080025 ET

AB 070111
CALCRETE 07111
Oud. 14j | Gem. SI 108
Kalwers 12 | Gespeen 6

EBEN SENEPOL
Bloemfontein, Free State
0834075932
ebenboerdery@webmail.co.za

POSBUS 11386, UNIVERSITAS, BLOEMFONTEIN, 9321

Miostatien	
Q204X	Skoon
NT821	Skoon
F94L	Skoon

KOEIWAARDE	120
70	Kalfgemak Waarde
131	Kalfgroei Waarde
122	Melk Waarde
90	Onderhoudswaarde
100	Vrugbaarheidswaarde
GROEI WAARDE	-
KARKAS WAARDE	-
PRODUKSIE WAARDE	-

LOGIX GENETICS - GENETICA
EBV Analise 2023-08-03

Kalf en Moeder				Vrugbaarheid			
Geb. Dir.	Geb. Mat.	Spn. Dir.	Spn. Mat.	Skr. Omtr.	Vers Vrugb.	Koei Vrugb.	Lanklew.
75	76	131	122	-	100	99	99
76%	68%	76%	62%		24%	12%	39%

Na-Speen Groei			Raam			Karkas		
Na-Speen	GDT	VOV	Volw. Gewig	Hoogte	Lengte	OSO	Vet	Mar
134	-	-	110	-	-	-	-	-
54%			21%					

Geb. Gewig	205D Gewig	365D Gewig	540D Gewig	GDT Indeks	VOV Indeks	Skrotum	LH
39kg	244kg | *121 (17)*	-	-	1238g/d | *107 (15)*	-	348mm *(D2)*	1.18

VERKOPER OPMERKINGS: JUNG GUN TEELBUL

© Compiled by the South African Stud Book and Livestock Improvement Association
All Pedigree- and Performance Data is as recorded on LOGIX on 02 August 2023

LOT 27 (M)

RO 200114

RO-EH RO 200114

Herd Book	SP
Birth date	2020-06-02
Age	3.2 years
Inbreeding	4%
DNA	U2877U046

Parentage	Sire	Dam
DNA	✔	✔
Genomic		

WIO 160045 PcH
JOXEPA WIO160045
Wean Mat. 84

CIS 110002
CIRCLE C WIZARD ROSE
Age 11y | AFC 48m | ICP 458d
Calves 7 | Weaned 6 | Wean Mat. 88
Avg. WI 99 | CCB - | CCW 48.1
Calvings: 15-09, 17-02, 18-03, 19-05, 20-06, 21-07, 23-03

GN 100175 PP
GREENSEN GN 100175
Wean Mat. 88

GN 110389
GREENSEN GN 110389
Age 8y | AFC 36m | ICP 434d
Calves 4 | Weaned 2
Avg. WI 104 | Wean Mat. 95

HBC36M PcPc
HBC WIZARD 36M
Wean Mat. 90

CIS 080004
CIRCLE C HERCULES ANKA
Age 12y | AFC - | ICP 387d
Calves 10 | Weaned 8
Avg. WI 101 | Wean Mat. 87

RBS9704G PcPc
RBS 974 G

AB 011269
CALCRETE EVE
Age 11y | Avg. WI -
Calves 3 | Weaned -

RO 080071 PP
RO-EH RO 080071

RO 070066
RO-EH RO 070066
Age 15y | Avg. WI 101
Calves 6 | Weaned 1

WJ23D
WJ WIZARD

HBC108G
HBC LADY 108G
Age 26y | Avg. WI -
Calves - | Weaned -

RD6801J
RD HERCULES 6801J

RO 040017
RO-EH ANCKE
Age 12y | Avg. WI -
Calves 4 | Weaned -

RO-EH SENEPOL BK
Brandfort, Free State
tstewart.senepol@protonmail.com

GENL. VAN SCHOORSTRAAT 9, DAN PIENAAR, 9301

COW VALUE	89
113	Calving Ease Value
92	Calf Growth Value
85	Milk Value
105	Maintenance Value
89	Fertility Value
GROWTH VALUE	-
CARCASS VALUE	-
PRODUCTION VALUE	-

LOGIX EBV Analysis 2023-08-03

Calf and Mother				Fertility			
Birth Dir.	Birth Mat.	Wean Dir.	Wean Mat.	Scr. Circ.	Heifer Fert.	Cow Fert.	Longev.
109	129	92	85	-	93	89	105
76%	69%	76%	63%		30%	6%	44%

Post-Wean Growth			Frame			Carcass		
Post Wean	ADG	FCR	Mature Weight	Height	Length	EMA	Fat	Mar
79	-	-	95	-	-	-	-	-
44%			11%					

Myostatin	
Q204X	Not Tested
NT821	Carrier
F94L	Not Tested

Birth Weight	205D Weight	365D Weight	540D Weight	ADG Index	FCR Index	Scrotum	LH
31kg	195kg | *105 (2)*	-	312kg | *105 (3)*	-	-	- *(B2)*	-

SELLER REMARKS: Geent met Bothurax en Multiclos Sterk breed en manlik

LOT 28 (M)

VL 190038

VLOTVLEI VLOVLEI

Herd Book	C
Birth date	2019-07-19
Age	4.1 years
Inbreeding	2%
DNA	ZOBOS20-05899

Parentage	Sire	Dam
DNA	✔	
Genomic		

KD 090008 P
KEDLESTON KD 090008
Wean Mat. 100

VL 150002
VLOTVLEI VLOTVLEI
Age 8y | AFC 32m | ICP 429d
Calves 5 | Weaned 3 | Wean Mat. 122
Avg. WI 105 | CCB - | CCW 38.3
Calvings: 17-09, 18-07, 19-07, 21-01, 22-05

ODSK2
ODS 5225 HEISMAN K2
Wean Mat. 87

KL 040060
WISTA MAGARETA
Age 15y | AFC 30m | ICP (donor)
Calves 2 | Weaned -
Avg. WI - | Wean Mat. 92

KD 080016 P
KEDLESTON KD 080016
Wean Mat. 106

VL 070003
703
Age 8y | AFC - | ICP 528d
Calves 5 | Weaned 2
Avg. WI 110 | Wean Mat. 123

CN5225
CN 5225

1C
DL ANNA CLAIR 1C
Age 30y | Avg. WI -
Calves - | Weaned -

SENM99-0305SC
CORRAN 99 305SC

SENF96-0231SC
CORRAN JUDY 96 231
Age 19y | Avg. WI 100
Calves 8 | Weaned 2

RD6801J
RD HERCULES 6801J

RO 040017
RO-EH ANCKE
Age 12y | Avg. WI -
Calves 4 | Weaned -

VL 030013
13S
Age 7y | Avg. WI -
Calves 1 | Weaned -

T.D.J. VLOTMAN
Brandfort, Free State
vlotvlei@yahoo.com

POSBUS 295, BRANDFORT, 9400

COW VALUE	104
68	Calving Ease Value
125	Calf Growth Value
112	Milk Value
82	Maintenance Value
111	Fertility Value
GROWTH VALUE	-
CARCASS VALUE	-
PRODUCTION VALUE	-

LOGIX EBV Analysis 2023-08-03

Calf and Mother				Fertility			
Birth Dir.	Birth Mat.	Wean Dir.	Wean Mat.	Scr. Circ.	Heifer Fert.	Cow Fert.	Longev.
61	84	125	112	-	108	110	96
78%	73%	77%	67%		46%	24%	52%

Post-Wean Growth			Frame			Carcass		
Post Wean	ADG	FCR	Mature Weight	Height	Length	EMA	Fat	Mar
132	-	-	118	-	-	-	-	-
54%			36%					

Myostatin	
Q204X	Free
NT821	Free
F94L	Free

Birth Weight	205D Weight	365D Weight	540D Weight	ADG Index	FCR Index	Scrotum	LH
46kg	244kg | *101 (7)*	-	-	880g/d | *110 (10)*	-	351mm *(D2)*	1.15

SELLER REMARKS: BM+Trich+TB Vry,Vrugbaar Morf= Knopvel,one shot ultra, spons, lam en miltsiekte.

© Compiled by the South African Stud Book and Livestock Improvement Association
All Pedigree- and Performance Data is as recorded on LOGIX on 02 August 2023

LOT 30 (M)

VL 210010
VLOTVLEI VLOTVLEI=10

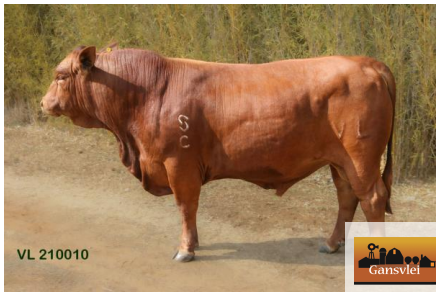

Kuddeboek	C
Geb. dtm	2021-01-19
Oud.	2.6 jaar
Inteling	3%
DNS	ZOCA2022-29009

Ouerskap	Vaar	Moer
DNS	✔	
Genomies		

VL 170072
VLOTVLEI VLOTVLEI
Spn Mat. 105

VL 140042
VLOTVLEI VLOTVLEI
Oud. 8j | OEK 34m | TKP 466d
Kalwers 5 | Gespeen 4 | Spn. Mat. 119
Gem. SI 101 | CCB - | CCW 43.5

Kalwings: 17-10, 19-07, 21-01, 21-12, 22-11

KD 110019
KEDLESTON CUTLASS
Spn Mat. 81

VL 140060
VLOTVLEI VLOTVLEI
Oud. 5j | OEK 35m | TKP 488d
Kalwers 2 | Gespeen 1
Gem. SI 122 | Spn. Mat. 134

VL 120016
VLOTVLEI VLOTVLEI
Spn Mat. 110

VL 120045
VLOTVLEI VLOTVLEI
Oud. 4j | OEK 26m | TKP -
Kalwers 1 | Gespeen 1
Gem. SI 81 | Spn. Mat. 103

RBS9704G PcPc
RBS 974 G
KD 090007 P
KEDLESTON KD 090007
Oud. 4j | Gem. SI 78
Kalwers 1 | Gespeen 1
KD 080016 P
KEDLESTON KD 080016
VL 090040 P
VLOTVLEI VL 090040
Oud. 5j | Gem. SI 104
Kalwers 3 | Gespeen 1
VL 100001 P
VLOTVLEI VLOTVLEI
98-0440SC
CORRAN 98 440SC
Oud. 15j | Gem. SI 100
Kalwers 7 | Gespeen 2
RO 030014
RO-EH ABEL
VL 030015
15S
Oud. 10j | Gem. SI -
Kalwers 3 | Gespeen -

T.D.J. VLOTMAN

Brandfort, Free State
vlotvlei@yahoo.com

POSBUS 295, BRANDFORT, 9400

KOEIWAARDE	83
87	Kalfgemak Waarde
90	Kalfgroei Waarde
115	Melk Waarde
108	Onderhoudswaarde
56	Vrugbaarheidswaarde
GROEI WAARDE	-
KARKAS WAARDE	-
PRODUKSIE WAARDE	-

LOGIX GENETICS | GENETICA
EBV Analise 2023-08-03

Kalf en Moeder				Vrugbaarheid			
Geb. Dir.	Geb. Mat.	Spn. Dir.	Spn. Mat.	Skr. Omtr.	Vers Vrugb.	Koei Vrugb.	Lanklew.
92	72	90	115	-	76	56	92
77%	67%	75%	61%		30%	9%	38%

Na-Speen Groei			Raam			Karkas		
Na-Speen	GDT	VOV	Volw. Gewig	Hoogte	Lengte	OSO	Vet	Mar
93	-	-	92	-	-	-	-	-
47%			21%					

Miostatien	
Q204X	Skoon
NT821	Skoon
F94L	Skoon

Geb. Gewig	205D Gewig	365D Gewig	540D Gewig	GDT Indeks	VOV Indeks	Skrotum	LH
46kg	196kg | *100 (1)*	-	-	758g/d | *79 (10)*	-	343mm *(D2)*	1.06

VERKOPER OPMERKINGS: BM+Trich+TB Vry,Vrugbaar Morf=77% Knopvel,one shot ultra, spons, lam en miltsiekte.

LOT 31 (M)

VL 200075
VLOTVLEI VLOTVLEI

Kuddeboek	C
Geb. dtm	2020-12-31
Oud.	2.6 jaar
Inteling	3%
DNS	ZOCA2022-29005

Ouerskap	Vaar	Moer
DNS	✔	
Genomies		

VL 150025
VLOTVLEI VLOTVLEI
Spn Mat. 120

VL 130034
VLOTVLEI VLOTVLEI
Oud. 9j | OEK 37m | TKP 379d
Kalwers 6 | Gespeen 6 | Spn. Mat. 132
Gem. SI 113 | CCB - | CCW 31.4

Kalwings: 16-11, 17-11, 19-02, 20-01, 20-12, 22-01

WC 238 PcPc
WC 238U
Spn Mat. 107

VL 120029
VLOTVLEI VLOTVLEI
Oud. 3j | OEK 34m | TKP -
Kalwers 1 | Gespeen 1
Gem. SI 106 | Spn. Mat. 129

VL 100001 P
VLOTVLEI VLOTVLEI
Spn Mat. 114

VL 110001
VLOTVLEI VLOTVLEI
Oud. 3j | OEK 32m | TKP -
Kalwers 1 | Gespeen 1
Gem. SI 96 | Spn. Mat. 124

CN 6747
CN 6747J
WC 8490
WC 8490
Oud. 20j | Gem. SI -
Kalwers - | Gespeen -
LCC6205K PcPc
LCC 6205K
VL 090926 P
VLOTVLEI VL 09 926
Oud. 13j | Gem. SI 104
Kalwers 12 | Gespeen 9
KL 060303
WISTA KILO KOCHMAN
RO 060030 P
RO-EH ESTER
Oud. 9j | Gem. SI 106
Kalwers 5 | Gespeen 1
RO 030014
RO-EH ABEL
VL 030027
27S
Oud. 10j | Gem. SI -
Kalwers 4 | Gespeen -

T.D.J. VLOTMAN

Brandfort, Free State
vlotvlei@yahoo.com

POSBUS 295, BRANDFORT, 9400

KOEIWAARDE	123
66	Kalfgemak Waarde
137	Kalfgroei Waarde
127	Melk Waarde
81	Onderhoudswaarde
97	Vrugbaarheidswaarde
GROEI WAARDE	-
KARKAS WAARDE	-
PRODUKSIE WAARDE	-

LOGIX GENETICS | GENETICA
EBV Analise 2023-08-03

Kalf en Moeder				Vrugbaarheid			
Geb. Dir.	Geb. Mat.	Spn. Dir.	Spn. Mat.	Skr. Omtr.	Vers Vrugb.	Koei Vrugb.	Lanklew.
57	63	137	127	-	89	99	110
78%	68%	72%	61%		33%	11%	42%

Na-Speen Groei			Raam			Karkas		
Na-Speen	GDT	VOV	Volw. Gewig	Hoogte	Lengte	OSO	Vet	Mar
140	-	-	119	-	-	-	-	-
42%			19%					

Miostatien	
Q204X	Skoon
NT821	Draer
F94L	Skoon

Geb. Gewig	205D Gewig	365D Gewig	540D Gewig	GDT Indeks	VOV Indeks	Skrotum	LH
48kg	267kg | *109 (7)*	-	-	879g/d | *92 (10)*	-	330mm *(D2)*	1.11

VERKOPER OPMERKINGS: BM+Trich+TB Vry,Vrugbaar Morf=86% Knopvel,one shot ultra, spons, lam en miltsiekte.

© Compiled by the South African Stud Book and Livestock Improvement Association
All Pedigree- and Performance Data is as recorded on LOGIX on 02 August 2023

LOT 32 (M)

EB 210114 *PcPc*

EBEN EB 210114

Herd Book	B
Birth date	2021-01-18
Age	2.6 years
Inbreeding	1%
DNA	USC027067

Parentage	Sire	Dam
DNA		
Genomic		

GN 150236
GREENSEN GN150236
Wean Mat. 106

EB 180027
EBEN EB 180027
Age 5y | AFC 29m | ICP 545d
Calves 2 | Weaned 2 | Wean Mat. 153
Avg. WI 117 | CCB - | CCW 49.4
Calvings: 21-01, 22-07

GN 100039
GREENSEN GN 100039
Wean Mat. 93

GN 120645
GREENSEN GN 120645
Age 8y | AFC 36m | ICP 368d
Calves 5 | Weaned 1
Avg. WI 103 | Wean Mat. 116

AB 140033
CALCRETE AB140033
Wean Mat. 140

EB 150035
1535
Age 3y | AFC - | ICP -
Calves 1 | Weaned 1
Avg. WI 115 | Wean Mat. 137

RBS9704G PcPc
RBS 974 G
KL 060361
WISTA KL 060361
Age 5y | Avg. WI -
Calves 1 | Weaned -
GN 080002 PP
GN 080002
RO 090658
RO-EH RO 090658
Age 13y | Avg. WI 100
Calves 10 | Weaned 2
CIS 080025
CIRCLE C CIS080025 ET
AB 070111
CALCRETE 07111
Age 14y | Avg. WI 108
Calves 12 | Weaned 6

EBEN SENEPOL
Bloemfontein, Free State
0834075932
ebenboerdery@webmail.co.za
POSBUS 11386, UNIVERSITAS, BLOEMFONTEIN, 9321

COW VALUE	128
66	Calving Ease Value
138	Calf Growth Value
131	Milk Value
79	Maintenance Value
100	Fertility Value
GROWTH VALUE	-
CARCASS VALUE	-
PRODUCTION VALUE	-

LOGIX EBV Analysis 2023-08-03

Calf and Mother				Fertility			
Birth Dir.	Birth Mat.	Wean Dir.	Wean Mat.	Scr. Circ.	Heifer Fert.	Cow Fert.	Longev.
68	74	138	131	-	98	100	98
76%	67%	76%	62%		24%	12%	39%

Post-Wean Growth			Frame			Carcass		
Post Wean	ADG	FCR	Mature Weight	Height	Length	EMA	Fat	Mar
144	-	-	121	-	-	-	-	-
54%			21%					

Myostatin	
Q204X	Free
NT821	Free
F94L	Free

Birth Weight	205D Weight	365D Weight	540D Weight	ADG Index	FCR Index	Scrotum	LH
38kg	239kg | *119 (17)*	-	-	1155g/d | *100 (15)*	-	355mm *(D2)*	1.28

SELLER REMARKS: SPEENKALF BUL

LOT 33 (M)

WD 200014

WILBERN WD200014

Herd Book	B
Birth date	2020-11-28
Age	2.7 years
Inbreeding	2%
DNA	U14294U001

Parentage	Sire	Dam
DNA	✔	
Genomic		

CS 160029
BLACKPOOL DEXS
Wean Mat. 119

WD 170015
WILBERN WD 170015
Age 5y | AFC 37m | ICP 333d
Calves 2 | Weaned 2 | Wean Mat. 110
Avg. WI 112 | CCB - | CCW -
Calvings: 20-11, 21-10

ELS 110014
ELS 1114
Wean Mat. 122

JK 100048
J-NINE JK 100048
Age 10y | AFC 45m | ICP 393d
Calves 7 | Weaned 3
Avg. WI 95 | Wean Mat. 116

GN 130884
GREENSEN GN130884
Wean Mat. 91

WD 100025
10-25
Age 9y | AFC - | ICP -
Calves 1 | Weaned 1
Avg. WI 114 | Wean Mat. 126

SCR3051N
SCR 3051N
CIS 090022
CIRCLE C CIS090022 ET
Age 1y | Avg. WI -
Calves - | Weaned -
RO 030010
RO-EH PM
AB 060131
CALCRETE 06131
Age 9y | Avg. WI -
Calves 3 | Weaned -
RO 080069 PP
RO-EH RO 080069
GN 080005
GN080005
Age 12y | Avg. WI 99
Calves 8 | Weaned 1

W.A. VAN DE VYVER
Adelaide, Free State
0798836597
wavandevyver@gmail.com
PORTER STRAAT 49, BEDFORD, 5870

COW VALUE	106
95	Calving Ease Value
97	Calf Growth Value
115	Milk Value
100	Maintenance Value
108	Fertility Value
GROWTH VALUE	-
CARCASS VALUE	-
PRODUCTION VALUE	-

LOGIX EBV Analysis 2023-08-03

Calf and Mother				Fertility			
Birth Dir.	Birth Mat.	Wean Dir.	Wean Mat.	Scr. Circ.	Heifer Fert.	Cow Fert.	Longev.
96	93	97	115	-	110	106	95
72%	66%	71%	60%		25%	12%	36%

Post-Wean Growth			Frame			Carcass		
Post Wean	ADG	FCR	Mature Weight	Height	Length	EMA	Fat	Mar
101	-	-	100	-	-	-	-	-
27%			10%					

Myostatin	
Q204X	Not Tested
NT821	Not Tested
F94L	Not Tested

Birth Weight	205D Weight	365D Weight	540D Weight	ADG Index	FCR Index	Scrotum	LH
35kg	219kg | *105 (2)*	299kg | *112 (2)*	385kg | *100 (1)*	-	-	- *(B2)*	-

SELLER REMARKS: nt821 - Draer

© Compiled by the South African Stud Book and Livestock Improvement Association
All Pedigree- and Performance Data is as recorded on LOGIX on 02 August 2023

LOT 34 (F)

NP 200026
TIEKELOS 2026

Kuddeboek	SP
Geb. dtm	2020-09-19
Oud.	2.9 jaar
Inteling	2%
DNS	ZOBOS20-08266
OEK	33m
Kalwers	1
Gespeen	0
Gem. SI	-
TKP	-

GN 150296
GREENSEN GN150296
Spn Mat. 103

Ouerskap	Vaar	Moer
DNS	✔	
Genomies		

NP 160020
TIEKELOS 1620
Oud. 7j | OEK 26m | TKP 378d
Kalwers 5 | Gespeen 3 | Spn. Mat. 51
Gem. SI 78 | CCB - | CCW -

Kalwings: 18-09, 19-10, 20-09, 21-11, 22-11

GN 110361
GREENSEN GN 110361
Spn Mat. 100

GN 100059 PP
GREENSEN GN 100059
Oud. 6j | OEK 29m | TKP 387d
Kalwers 4 | Gespeen 1
Gem. SI 103 | Spn. Mat. 91

GN 100066
GREENSEN GN 100066
Spn Mat. 62

NP 120026
TIEKELOS 1226
Oud. 6j | OEK 36m | TKP 355d
Kalwers 5 | Gespeen 4
Gem. SI 93 | Spn. Mat. 67

ODSK2
ODS 5225 HEISMAN K2
KL 050106
WISTA MADELEEN
Oud. 9j | Gem. SI -
Kalwers 2 | Gespeen -
KL 060303
WISTA KILO KOCHMAN
SENF98-0277SC
CORRAN 98 277SC
Oud. 18j | Gem. SI 100
Kalwers 8 | Gespeen 2
25A
HBC HOT STUFF 25A
WC5030
WC 5030
Oud. 38j | Gem. SI -
Kalwers - | Gespeen -
SS 080067 P
SONRUG SS08067 ET
AB 070144
CALCRETE 07144
Oud. 8j | Gem. SI 92
Kalwers 5 | Gespeen 3

NOOITGEDACHT SENEPOL STOET
Bloemhof, Free State
h.muller@vodamail.co.za

A.B. & N.P. MULLER, POS-BUS 41, BLOEMHOF, 2660

Laaste Kalf	
Kalf ID	NP 230026 (F)
Geb. datum	2023-07-05
Vaar ID	CN 180010

Kalwings: 23-07

Miostatien	
Q204X	Nie Getoets
NT821	Nie Getoets
F94L	Nie Getoets

KOEIWAARDE	78
104	Kalfgemak Waarde
96	Kalfgroei Waarde
70	Melk Waarde
110	Onderhoudswaarde
102	Vrugbaarheidswaarde
GROEI WAARDE	-
KARKAS WAARDE	-
PRODUKSIE WAARDE	-

LOGIX EBV Analise 2023-08-03

Kalf en Moeder				Vrugbaarheid			
Geb. Dir.	Geb. Mat.	Spn. Dir.	Spn. Mat.	Skr. Omtr.	Vers Vrugb.	Koei Vrugb.	Lanklew.
104	94	96	70	-	91	104	112
77%	70%	75%	61%		48%	14%	42%

Na-Speen Groei			Raam			Karkas		
Na-Speen	GDT	VOV	Volw. Gewig	Hoogte	Lengte	OSO	Vet	Mar
90	-	-	90	-	-	-	-	-
59%			6%					

Geb. Gewig	205D Gewig	365D Gewig	540D Gewig	GDT Indeks	VOV Indeks	Skrotum	LH
30kg	210kg | 101 (11)	217kg | 92 (11)	224kg | 87 (10)	-	-	- (B2)	-

VERKOPER OPMERKINGS:

LOT 35 (M)

KD 200128
KEDLESTON KD 200128

Kuddeboek	C
Geb. dtm	2020-10-29
Oud.	2.8 jaar
Inteling	4%
DNS	U2841U022

N 160053
NONNIE N 160053
Spn Mat. 103

Ouerskap	Vaar	Moer
DNS	✔	
Genomies		

KD 150001
KEDLESTON KD 150001
Oud. 8j | OEK 32m | TKP 430d
Kalwers 5 | Gespeen 3 | Spn. Mat. 114
Gem. SI 112 | CCB 7.3 | CCW 44.4

Kalwings: 17-08, 18-11, 19-10, 20-10, 22-05

GN 100169
GREENSEN GN 100169
Spn Mat. 99

RO 140018
RO-EH RO 140018
Oud. 8j | OEK 34m | TKP 448d
Kalwers 4 | Gespeen 1
Gem. SI 109 | Spn. Mat. 108

KD 090009 PcPc
KEDLESTON KD 090009
Spn Mat. 79

KD 120025
KEDLESTON KD 120025
Oud. 4j | OEK 29m | TKP 359d
Kalwers 3 | Gespeen 1
Gem. SI 109 | Spn. Mat. 124

WC850 PcPc
WC 850
RO 030008
RO-EH HANNAH
Oud. 12j | Gem. SI 96
Kalwers 1 | Gespeen 1
CIS 090011
CIRCLE C CIS090011 ET
RO 080657
RO-EH RO080657
Oud. 8j | Gem. SI -
Kalwers 4 | Gespeen -
HBC36M PcPc
HBC WIZARD 36M
KL 040060
WISTA MAGARETA
Oud. 15j | Gem. SI -
Kalwers 2 | Gespeen -
KD 080016 P
KEDLESTON KD 080016
KD 070001
KD070001
Oud. 8j | Gem. SI 103
Kalwers 5 | Gespeen 4

J.H. HATTINGH
Brandfort, Free State
0823062469
boetie@vodamail.co.za

POSBUS 29808, DANHOF, 9310

Miostatien	
Q204X	Nie Getoets
NT821	Draer
F94L	Nie Getoets

KOEIWAARDE	99
70	Kalfgemak Waarde
120	Kalfgroei Waarde
109	Melk Waarde
91	Onderhoudswaarde
102	Vrugbaarheidswaarde
GROEI WAARDE	-
KARKAS WAARDE	-
PRODUKSIE WAARDE	-

LOGIX EBV Analise 2023-08-03

Kalf en Moeder				Vrugbaarheid			
Geb. Dir.	Geb. Mat.	Spn. Dir.	Spn. Mat.	Skr. Omtr.	Vers Vrugb.	Koei Vrugb.	Lanklew.
72	98	120	109	-	100	101	109
77%	67%	76%	60%		28%	8%	41%

Na-Speen Groei			Raam			Karkas		
Na-Speen	GDT	VOV	Volw. Gewig	Hoogte	Lengte	OSO	Vet	Mar
117	-	-	109	-	-	-	-	-
44%			10%					

Geb. Gewig	205D Gewig	365D Gewig	540D Gewig	GDT Indeks	VOV Indeks	Skrotum	LH
40kg	239kg | 107 (10)	-	-	618g/d | 97 (18)	-	322mm (D1)	1.15

VERKOPER OPMERKINGS:

© Compiled by the South African Stud Book and Livestock Improvement Association
All Pedigree- and Performance Data is as recorded on LOGIX on 02 August 2023

LOT 36 (M)

RO 170076 *PcH*

RO-EH RO 170076

Herd Book	SP
Birth date	2017-10-26
Age	5.8 years
Inbreeding	1%
DNA	U483429

PRR 7013
PRR CAMPEON 7013S
Wean Mat. 100

Parentage	Sire	Dam
DNA	✔	✔
Genomic		

GN 110273
GREENSEN GN 110273
Age 11y | AFC 26m | ICP 417d
Calves 9 | Weaned 4 | Wean Mat. 106
Avg. WI 100 | CCB - | CCW 41.6

Calvings: 13-10, 14-11, 15-11, 16-10, 17-10, 18-12, 20-10, 21-10, 23-01

WC 98N
WC 98N
Wean Mat. 109

CN 254L
CN 254L
Age 22y | AFC - | ICP -
Calves - | Weaned -
Avg. WI - | Wean Mat. 98

SCR3051N
SCR 3051N
Wean Mat. 109

SENF98-0277SC
CORRAN 98 277SC
Age 18y | AFC - | ICP 655d
Calves 8 | Weaned 2
Avg. WI 100 | Wean Mat. 92

WC719H
WC 719H

WC 7526
WC 7526D
Age 28y | Avg. WI -
Calves 1 | Weaned -

CN 6353
CN 6353F

CN 6236
CN 6236F
Age 28y | Avg. WI -
Calves 1 | Weaned -

WC754A
WC 754A

SHRG6518
SHR GY82
Age 26y | Avg. WI -
Calves - | Weaned -

CN4635
CN 4635

SC950078
CORRAN OZZIE 95 78
Age 28y | Avg. WI -
Calves 1 | Weaned -

RO-EH SENEPOL BK

Brandfort, Free State
tstewart.senepol@protonmail.com

GENL. VAN SCHOORSTRAAT 9, DAN PIENAAR, 9301

USED IN HERD (15)

COW VALUE	117
97	Calving Ease Value
114	Calf Growth Value
105	Milk Value
94	Maintenance Value
118	Fertility Value
GROWTH VALUE	-
CARCASS VALUE	-
PRODUCTION VALUE	-

LOGIX EBV Analysis 2023-08-03

Calf and Mother				Fertility			
Birth Dir.	Birth Mat.	Wean Dir.	Wean Mat.	Scr. Circ.	Heifer Fert.	Cow Fert.	Longev.
101	71	114	105	-	118	115	126
88%	67%	81%	62%		34%	18%	55%

Post-Wean Growth			Frame			Carcass		
Post Wean	ADG	FCR	Mature Weight	Height	Length	EMA	Fat	Mar
128	-	-	106	-	-	-	-	-
67%			25%					

Myostatin	
Q204X	Free
NT821	Free
F94L	Free

Birth Weight	205D Weight	365D Weight	540D Weight	ADG Index	FCR Index	Scrotum	LH
38kg	201kg | *90 (13)*	-	-	807g/d | *105 (14)*	-	358mm *(D2)*	1.19

SELLER REMARKS: Geent met Bothurax en Multiclos Enigste PRR7013 genetika op die veiling. Teel volgens sy teelwaardes.

LOT 37 (F)

NP 200049

TIEKELOS 2049

Herd Book	SP
Birth date	2020-12-25
Age	2.6 years
Inbreeding	5%
DNA	ZOCA2021-10437

AB 130034
CALCRETE AB130034
Wean Mat. 104

Parentage	Sire	Dam
DNA	✔	
Genomic		

NP 160031
TIEKELOS 1631
Age 7y | AFC 35m | ICP 556d
Calves 3 | Weaned 3 | Wean Mat. 89
Avg. WI 100 | CCB - | CCW -

Calvings: 19-06, 20-12, 22-06

SS 080071 P
SONRUG SS08071 ET
Wean Mat. 80

AB 011261
CALCRETE DUTCHESS
Age 17y | AFC - | ICP 449d
Calves 11 | Weaned 7
Avg. WI 106 | Wean Mat. 130

GN 100066
GREENSEN GN 100066
Wean Mat. 62

NP 130045
TIEKELOS 1345
Age 7y | AFC 32m | ICP 542d
Calves 4 | Weaned 2
Avg. WI 100 | Wean Mat. 100

CN5225
CN 5225

RD03J
RD LONI 3J ET
Age 24y | Avg. WI -
Calves 1 | Weaned -

WF8728
DUKE - WF 8728

97-0054SC
CORRAN 97 054SC
Age 15y | Avg. WI 126
Calves 8 | Weaned 1

25A
HBC HOT STUFF 25A

WC5030
WC 5030
Age 38y | Avg. WI -
Calves - | Weaned -

SS 080067 P
SONRUG SS08067 ET

NP 100004
TIEKELOS 1004
Age 6y | Avg. WI 96
Calves 4 | Weaned 1

NOOITGEDACHT SENEPOL STOET

Bloemhof, Free State
h.muller@vodamail.co.za

A.B. & N.P. MULLER, POS-BUS 41, BLOEMHOF, 2660

COW VALUE	94
95	Calving Ease Value
102	Calf Growth Value
94	Milk Value
109	Maintenance Value
95	Fertility Value
GROWTH VALUE	-
CARCASS VALUE	-
PRODUCTION VALUE	-

LOGIX EBV Analysis 2023-08-03

Calf and Mother				Fertility			
Birth Dir.	Birth Mat.	Wean Dir.	Wean Mat.	Scr. Circ.	Heifer Fert.	Cow Fert.	Longev.
96	90	102	94	-	81	99	117
77%	69%	76%	64%		39%	14%	45%

Post-Wean Growth			Frame			Carcass		
Post Wean	ADG	FCR	Mature Weight	Height	Length	EMA	Fat	Mar
98	-	-	91	-	-	-	-	-
48%			17%					

Myostatin	
Q204X	Not Tested
NT821	Not Tested
F94L	Not Tested

Birth Weight	205D Weight	365D Weight	540D Weight	ADG Index	FCR Index	Scrotum	LH
31kg	199kg | *103 (9)*	-	-	-	-	-	-

SELLER REMARKS:

© Compiled by the South African Stud Book and Livestock Improvement Association
All Pedigree- and Performance Data is as recorded on LOGIX on 02 August 2023

LOT 38 (M)

RJ 190029

REINJA RJ 190029

Kuddeboek	B
Geb. dtm	2019-10-28
Oud.	3.8 jaar
Inteling	2%
DNS	U14284U003

RJ 160002
REINJA RJ 160002
Spn Mat. 96

Ouerskap	Vaar	Moer
DNS		
Genomies		

RJ 090004
REINJA RJ 090004
Oud. 13j | OEK 48m | TKP 458d
Kalwers 7 | Gespeen 5 | Spn. Mat. 110
Gem. SI 105 | CCB 6.35 | CCW 44.6

Kalwings: 13-10, 14-08, 15-12, 16-12, 17-12, 19-10, 21-05

RJ 080001 P
REINJA RJ08-001
Spn Mat. 105

GN 100071 PP
GREENSEN GN 100071
Oud. 8j | OEK 37m | TKP 506d
Kalwers 4 | Gespeen 4
Gem. SI 106 | Spn. Mat. 87

RJ 060001
REINJA KABOUS ET
Spn Mat. 85

RJ 030075
REINJA RJ030075
Oud. 8j | OEK - | TKP -
Kalwers 1 | Gespeen -
Gem. SI - | Spn. Mat. 121

WF8728
DUKE - WF 8728
98-0440SC
CORRAN 98 440SC
Oud. 15j | Gem. SI 100
Kalwers 7 | Gespeen 2
CN5480 PcPc
CN5480
SENF96-0231SC
CORRAN JUDY 96 231
Oud. 19j | Gem. SI 100
Kalwers 8 | Gespeen 2
4441
SHADY BOWER FARM 664
ASL40Z
ASL VIOLET 40Z
Oud. 33j | Gem. SI -
Kalwers - | Gespeen -

R.J. NIEUWOUDT

Schweizer-Reneke, North West
0865837940
Woodrose@wasp-sa.co.za

POSBUS 200, SCHWEIZER-RENEKE, 2780

KOEIWAARDE	101
114	Kalfgemak Waarde
93	Kalfgroei Waarde
101	Melk Waarde
95	Onderhoudswaarde
86	Vrugbaarheidswaarde
GROEI WAARDE	-
KARKAS WAARDE	-
PRODUKSIE WAARDE	-

LOGIX GENETICS | GENETICA — EBV Analise 2023-08-03

Kalf en Moeder				Vrugbaarheid			
Geb. Dir.	Geb. Mat.	Spn. Dir.	Spn. Mat.	Skr. Omtr.	Vers Vrugb.	Koei Vrugb.	Lanklew.
114	90	93	101	-	85	88	94
72%	66%	72%	60%		24%	6%	39%

Na-Speen Groei			Raam			Karkas		
Na-Speen	GDT	VOV	Volw. Gewig	Hoogte	Lengte	OSO	Vet	Mar
92	-	-	105	-	-	-	-	-
26%			9%					

Geb. Gewig	205D Gewig	365D Gewig	540D Gewig	GDT Indeks	VOV Indeks	Skrotum	LH
33kg	284kg | *111 (4)*	-	-	-	-	-	-

Miostatien	
Q204X	Nie Getoets
NT821	Skoon
F94L	Nie Getoets

VERKOPER OPMERKINGS:

LOT 39 (F)

AB 220164

CALCRETE AB220164

Kuddeboek	SP
Geb. dtm	2022-11-17
Oud.	9 maande
Inteling	3%

EK 190001
EKLAND EREBUS
Spn Mat. 114

Ouerskap	Vaar	Moer
DNS		
Genomies		

AB 160014
CALCRETE AB160014
Oud. 7j | OEK 32m | TKP 357d
Kalwers 5 | Gespeen 4 | Spn. Mat. 86
Gem. SI 98 | CCB 7.69 | CCW 47.1

Kalwings: 18-12, 19-12, 20-12, 21-12, 22-11

206S
WC 206S ET
Spn Mat. 113

EK 150008
EKLAND EK150008C
Oud. 4j | OEK 29m | TKP 344d
Kalwers 2 | Gespeen 2
Gem. SI 88 | Spn. Mat. 98

AB 120007
CALCRETE AB120007
Spn Mat. 103

AB 130110
CALCRETE AB130110
Oud. 6j | OEK 30m | TKP 575d
Kalwers 3 | Gespeen 2
Gem. SI 101 | Spn. Mat. 86

WC 93N
WC 93N
WC 8330L
WC 8330L
Oud. 21j | Gem. SI -
Kalwers - | Gespeen -
GN 100185 PP
GREENSEN GN 100185
AB 130032
CALCRETE AB130032
Oud. 7j | Gem. SI 102
Kalwers 5 | Gespeen 3
SS 080071 P
SONRUG SS08071 ET
AB 011261
CALCRETE DUTCHESS
Oud. 17j | Gem. SI 106
Kalwers 11 | Gespeen 7
CIS 080025
CIRCLE C CIS080025 ET
AB 080127
CALCRETE AB080127
Oud. 7j | Gem. SI 94
Kalwers 5 | Gespeen 2

A.B. BUTLER

Vryburg, North West
calcrete@wam.co.za

BAST PLAATS, P.O. BOX 2335, VRYBURG, 8600

KOEIWAARDE	100
118	Kalfgemak Waarde
75	Kalfgroei Waarde
100	Melk Waarde
137	Onderhoudswaarde
98	Vrugbaarheidswaarde
GROEI WAARDE	-
KARKAS WAARDE	-
PRODUKSIE WAARDE	-

LOGIX GENETICS | GENETICA — EBV Analise 2023-08-03

Kalf en Moeder				Vrugbaarheid			
Geb. Dir.	Geb. Mat.	Spn. Dir.	Spn. Mat.	Skr. Omtr.	Vers Vrugb.	Koei Vrugb.	Lanklew.
116	105	75	100	-	107	95	107
77%	66%	71%	61%		31%	12%	37%

Na-Speen Groei			Raam			Karkas		
Na-Speen	GDT	VOV	Volw. Gewig	Hoogte	Lengte	OSO	Vet	Mar
80	-	-	63	-	-	-	-	-
46%			26%					

Geb. Gewig	205D Gewig	365D Gewig	540D Gewig	GDT Indeks	VOV Indeks	Skrotum	LH
36kg	-	-	-	-	-	-	-

Miostatien	
Q204X	Nie Getoets
NT821	Nie Getoets
F94L	Nie Getoets

VERKOPER OPMERKINGS: ALL INNOCULATIONS: BOTUTHRAX COVEXIN PLUS RB51,

© Compiled by the South African Stud Book and Livestock Improvement Association
All Pedigree- and Performance Data is as recorded on LOGIX on 02 August 2023

LOT 40 (F)

AB 220214

CALCRETE AB220214

Herd Book	C
Birth date	2022-12-30
Age	8 months
Inbreeding	2%

A.B. BUTLER

Vryburg, North West
calcrete@wam.co.za

BAST PLAATS, P.O. BOX 2335, VRYBURG, 8600

EK 190001
EKLAND EREBUS
Wean Mat. 114

Parentage	Sire	Dam
DNA		
Genomic		

AB 160070
CALCRETE AB160070
Age 7y | AFC 30m | ICP 373d
Calves 5 | Weaned 4 | Wean Mat. 82
Avg. WI 96 | CCB 7.92 | CCW 45.3

Calvings: 18-11, 19-12, 20-12, 21-12, 22-12

206S
WC 206S ET
Wean Mat. 113

EK 150008
EKLAND EK150008C
Age 4y | AFC 29m | ICP 344d
Calves 2 | Weaned 2
Avg. WI 88 | Wean Mat. 98

AB 100028
CALCRETE AB 100028
Wean Mat. 85

AB 100083
CALCRETE AB100083
Age 12y | AFC 29m | ICP 372d
Calves 11 | Weaned 10
Avg. WI 98 | Wean Mat. 107

WC 93N
WC 93N

WC 8330L
WC 8330L
Age 21y | Avg. WI -
Calves - | Weaned -

GN 100185 PP
GREENSEN GN 100185

AB 130032
CALCRETE AB130032
Age 7y | Avg. WI 102
Calves 5 | Weaned 3

RBS9704G PcPc
RBS 974 G

AB 011266
CALCRETE SISTER
Age 11y | Avg. WI 100
Calves 4 | Weaned 1

AB 070066
CALCRETE CALCRETE JOSH

AB 010119
CALCRETE AB010119
Age 12y | Avg. WI 122
Calves 4 | Weaned 1

COW VALUE	94
110	Calving Ease Value
82	Calf Growth Value
98	Milk Value
115	Maintenance Value
110	Fertility Value
GROWTH VALUE	-
CARCASS VALUE	-
PRODUCTION VALUE	-

LOGIX GENETICS | GENETIKA
EBV Analysis 2023-08-03

Calf and Mother				Fertility			
Birth Dir.	Birth Mat.	Wean Dir.	Wean Mat.	Scr. Circ.	Heifer Fert.	Cow Fert.	Longev.
109	101	82	98	-	109	108	112
77%	67%	71%	61%		31%	14%	38%

Post-Wean Growth			Frame			Carcass		
Post Wean	ADG	FCR	Mature Weight	Height	Length	EMA	Fat	Mar
89	-	-	85	-	-	-	-	-
46%			33%					

Myostatin	
Q204X	Not Tested
NT821	Not Tested
F94L	Not Tested

Birth Weight	205D Weight	365D Weight	540D Weight	ADG Index	FCR Index	Scrotum	LH
36kg	-	-	-	-	-	-	-

SELLER REMARKS: ALL INNOCULATIONS: BOTUTHRAX COVEXIN PLUS RB51

LOT 41 (F)

AB 220112

CALCRETE AB220112

Herd Book	C
Birth date	2022-10-11
Age	10 months
Inbreeding	1%

A.B. BUTLER

Vryburg, North West
calcrete@wam.co.za

BAST PLAATS, P.O. BOX 2335, VRYBURG, 8600

VL 170070
VLOTVLEI VLOTVLEI
Wean Mat. 101

Parentage	Sire	Dam
DNA		
Genomic		

AB 160016
CALCRETE AB160016
Age 7y | AFC 32m | ICP 465d
Calves 4 | Weaned 2 | Wean Mat. 93
Avg. WI 98 | CCB 7.97 | CCW 45.7

Calvings: 18-12, 20-01, 21-07, 22-10

KD 110019
KEDLESTON CUTLASS
Wean Mat. 81

VL 130033
VLOTVLEI VLOTVLEI
Age 9y | AFC 24m | ICP 367d
Calves 8 | Weaned 7
Avg. WI 103 | Wean Mat. 122

AB 120007
CALCRETE AB120007
Wean Mat. 103

AB 130108
CALCRETE AB130108
Age 9y | AFC 30m | ICP 376d
Calves 8 | Weaned 6
Avg. WI 90 | Wean Mat. 81

RBS9704G PcPc
RBS 974 G

KD 090007 P
KEDLESTON KD 090007
Age 4y | Avg. WI 78
Calves 1 | Weaned 1

VL 100001 P
VLOTVLEI VLOTVLEI

VL 110006
VLOTVLEI VLOTVLEI
Age 8y | Avg. WI 96
Calves 6 | Weaned 4

SS 080071 P
SONRUG SS08071 ET

AB 011261
CALCRETE DUTCHESS
Age 17y | Avg. WI 106
Calves 11 | Weaned 7

CIS 080025
CIRCLE C CIS080025 ET

AB 070140
CALCRETE 07140
Age 9y | Avg. WI 109
Calves 7 | Weaned 4

COW VALUE	86
109	Calving Ease Value
80	Calf Growth Value
97	Milk Value
121	Maintenance Value
80	Fertility Value
GROWTH VALUE	-
CARCASS VALUE	-
PRODUCTION VALUE	-

LOGIX GENETICS | GENETIKA
EBV Analysis 2023-08-03

Calf and Mother				Fertility			
Birth Dir.	Birth Mat.	Wean Dir.	Wean Mat.	Scr. Circ.	Heifer Fert.	Cow Fert.	Longev.
109	93	80	97	-	90	80	100
78%	68%	73%	63%		35%	17%	41%

Post-Wean Growth			Frame			Carcass		
Post Wean	ADG	FCR	Mature Weight	Height	Length	EMA	Fat	Mar
81	-	-	79	-	-	-	-	-
48%			31%					

Myostatin	
Q204X	Not Tested
NT821	Not Tested
F94L	Not Tested

Birth Weight	205D Weight	365D Weight	540D Weight	ADG Index	FCR Index	Scrotum	LH
39kg	-	-	-	-	-	-	-

SELLER REMARKS: ALL INNOCULATIONS: BOTUTHRAX COVEXIN PLUS RB51

© Compiled by the South African Stud Book and Livestock Improvement Association
All Pedigree- and Performance Data is as recorded on LOGIX on 02 August 2023

LOT 42 (F)

NP 200016
TIEKELOS 2016

Kuddeboek	SP
Geb. dtm	2020-07-10
Oud.	3.1 jaar
Inteling	3%
DNS	ZOBOS20-06114-D

Oerskap	Vaar	Moer
DNS	✔	✔
Genomies		

AB 130034
CALCRETE AB130034
Spn Mat. 104

NP 150073 PcPc
TIEKELOS 1573
Oud. 7j | OEK 24m | TKP 377d
Kalwers 6 | Gespeen 6 | Spn. Mat. 96
Gem. SI 104 | CCB - | CCW 44.3
Kalwings: 17-09, 18-08, 19-07, 20-07, 21-08, 22-10

SS 080071 P
SONRUG SS08071 ET
Spn Mat. 80

AB 011261
CALCRETE DUTCHESS
Oud. 17j | OEK - | TKP 449d
Kalwers 11 | Gespeen 7
Gem. SI 106 | Spn. Mat. 130

GN 100066
GREENSEN GN 100066
Spn Mat. 62

NP 110030
TIEKELOS 1130
Oud. 8j | OEK 37m | TKP 378d
Kalwers 5 | Gespeen 4
Gem. SI 96 | Spn. Mat. 108

CN5225
CN 5225
RD03J
RD LONI 3J ET
Oud. 24j | Gem. SI -
Kalwers 1 | Gespeen -
WF8728
DUKE - WF 8728
97-0054SC
CORRAN 97 054SC
Oud. 15j | Gem. SI 126
Kalwers 8 | Gespeen 1
25A
HBC HOT STUFF 25A
WC5030
WC 5030
Oud. 38j | Gem. SI -
Kalwers - | Gespeen -
SS 070005
SONRUG SS 07 05
NP 080003
TIEKELOS 0803
Oud. 8j | Gem. SI 112
Kalwers 5 | Gespeen 2

NOOITGEDACHT SENEPOL STOET
Bloemhof, Free State
h.muller@vodamail.co.za

A.B. & N.P. MULLER, POS-BUS 41, BLOEMHOF, 2660

KOEIWAARDE	99
91	Kalfgemak Waarde
107	Kalfgroei Waarde
97	Melk Waarde
104	Onderhoudswaarde
111	Vrugbaarheidswaarde
GROEI WAARDE	-
KARKAS WAARDE	-
PRODUKSIE WAARDE	-

LOGIX EBV Analise 2023-08-03

Kalf en Moeder				Vrugbaarheid			
Geb. Dir.	Geb. Mat.	Spn. Dir.	Spn. Mat.	Skr. Omtr.	Vers Vrugb.	Koei Vrugb.	Lanklew.
92	91	107	97	-	95	113	119
72%	70%	76%	65%		38%	17%	47%

Na-Speen Groei			Raam			Karkas		
Na-Speen	GDT	VOV	Volw. Gewig	Hoogte	Lengte	OSO	Vet	Mar
97	-	-	96	-	-	-	-	-
62%			19%					

Miostatien	
Q204X	Nie Getoets
NT821	Nie Getoets
F94L	Nie Getoets

Geb. Gewig	205D Gewig	365D Gewig	540D Gewig	GDT Indeks	VOV Indeks	Skrotum	LH
-	228kg | 111 (11)	306kg | 93 (6)	267kg | 108 (10)	-	-	- (B2)	-

VERKOPER OPMERKINGS:

LOT 43 (M)

RO 200106
RO-EH RO 200106

Kuddeboek	B
Geb. dtm	2020-01-31
Oud.	3.5 jaar
Inteling	2%
DNS	U2877U043

Oerskap	Vaar	Moer
DNS	✔	✔
Genomies		

RO 150057
RO-EH RO 150057
Spn Mat. 111

RO 130088
RO-EH RO 130088
Oud. 9j | OEK 34m | TKP 395d
Kalwers 7 | Gespeen 5 | Spn. Mat. 71
Gem. SI 90 | CCB 7.1 | CCW 34
Kalwings: 16-11, 17-12, 19-03, 20-01, 20-12, 21-11, 23-04

WC 225 PcPc
WC 225T
Spn Mat. 112

RO 100938
RO 100938
Oud. 8j | OEK - | TKP 737d
Kalwers 3 | Gespeen 1
Gem. SI 92 | Spn. Mat. 101

KL 050002
WISTA TUGELA
Spn Mat. 81

KL 070018
WISTA KL0718
Oud. 8j | OEK 36m | TKP 570d
Kalwers 3 | Gespeen 1
Gem. SI 85 | Spn. Mat. 74

WC 169
WC 169R
WC 8474
WC 8474
Oud. 18j | Gem. SI -
Kalwers - | Gespeen -
RO 080611
RO08611
Oud. 12j | Gem. SI 98
Kalwers 7 | Gespeen 4
SENM99-0305SC
CORRAN 99 305SC
SENF97-0146SC
CORRAN 97 146SC
Oud. 13j | Gem. SI 107
Kalwers 9 | Gespeen 3
WF8728
DUKE - WF 8728
KL 040060
WISTA MAGARETA
Oud. 15j | Gem. SI -
Kalwers 2 | Gespeen -

RO-EH SENEPOL BK
Brandfort, Free State
tstewart.senepol@protonmail.com

GENL. VAN SCHOORSTRAAT 9, DAN PIENAAR, 9301

KOEIWAARDE	88
118	Kalfgemak Waarde
80	Kalfgroei Waarde
89	Melk Waarde
107	Onderhoudswaarde
104	Vrugbaarheidswaarde
GROEI WAARDE	-
KARKAS WAARDE	-
PRODUKSIE WAARDE	-

LOGIX EBV Analise 2023-08-03

Kalf en Moeder				Vrugbaarheid			
Geb. Dir.	Geb. Mat.	Spn. Dir.	Spn. Mat.	Skr. Omtr.	Vers Vrugb.	Koei Vrugb.	Lanklew.
114	122	80	89	-	105	103	110
76%	66%	75%	60%		29%	7%	39%

Na-Speen Groei			Raam			Karkas		
Na-Speen	GDT	VOV	Volw. Gewig	Hoogte	Lengte	OSO	Vet	Mar
80	-	-	93	-	-	-	-	-
48%			10%					

Miostatien	
Q204X	Nie Getoets
NT821	Skoon
F94L	Nie Getoets

Geb. Gewig	205D Gewig	365D Gewig	540D Gewig	GDT Indeks	VOV Indeks	Skrotum	LH
32kg	178kg | 102 (9)	-	-	942g/d | 95 (9)	-	311mm (D2)	1.17

VERKOPER OPMERKINGS: Geent met Bothurax en Multiclos 'n Lekker bul vir verse, lus om te werk

© Compiled by the South African Stud Book and Livestock Improvement Association
All Pedigree- and Performance Data is as recorded on LOGIX on 02 August 2023

LOT 44 (F)

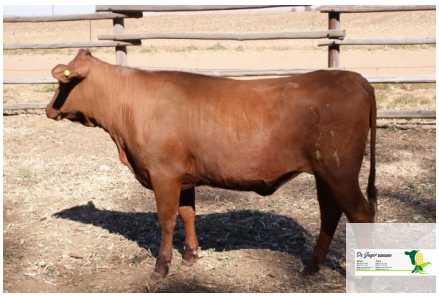

DJ 210051

WILDRUS DJ 210051

Herd Book	B
Birth date	2021-11-13
Age	1.8 years
Inbreeding	2%

Parentage	Sire	Dam
DNA		
Genomic		

DJ 180005
WILDRUS DJ 180005
Wean Mat. 105

DJ 130013
DJ 130013
Age 10y | AFC 33m | ICP 420d
Calves 7 | Weaned 4 | Wean Mat. 94
Avg. WI 93 | CCB - | CCW 38.2
Calvings: 15-12, 17-02, 18-03, 19-09, 20-08, 21-11, 22-11

VL 120016
VLOTVLEI VLOTVLEI
Wean Mat. 110

DJ 140051
WILDRUS DJ 140051
Age 7y | AFC - | ICP 447d
Calves 4 | Weaned 3
Avg. WI 103 | Wean Mat. 102

RO 080070 PP
RO-EH RO 080070
Wean Mat. 92

DJ 050029
DJ 050029
Age 9y | AFC - | ICP -
Calves 1 | Weaned -
Avg. WI - | Wean Mat. 108

VL 100001 P
VLOTVLEI VLOTVLEI

98-0440SC
CORRAN 98 440SC
Age 15y | Avg. WI 100
Calves 7 | Weaned 2

GN 100154 PP
GREENSEN GN 100154

RD6801J
RD HERCULES 6801J

SENF96-0231SC
CORRAN JUDY 96 231
Age 19y | Avg. WI 100
Calves 8 | Weaned 2

DE JAGER BROERS BK

Odendaalsrus, Free State
0826513991
fdejager@lantic.net

30 Piet Kruger st Fichart-park, BLOEMFONTEIN, 9301

COW VALUE	93
101	Calving Ease Value
94	Calf Growth Value
101	Milk Value
103	Maintenance Value
84	Fertility Value
GROWTH VALUE	-
CARCASS VALUE	-
PRODUCTION VALUE	-

LOGIX EBV Analysis 2023-08-03

Calf and Mother				Fertility			
Birth Dir.	Birth Mat.	Wean Dir.	Wean Mat.	Scr. Circ.	Heifer Fert.	Cow Fert.	Longev.
103	85	94	101	-	95	83	111
75%	67%	73%	61%		25%	9%	38%

Post-Wean Growth			Frame			Carcass		
Post Wean	ADG	FCR	Mature Weight	Height	Length	EMA	Fat	Mar
97	-	-	97	-	-	-	-	-
34%			18%					

Birth Weight	205D Weight	365D Weight	540D Weight	ADG Index	FCR Index	Scrotum	LH
33kg	153kg | *80 (7)*	158kg | *85 (3)*	-	-	-	- *(B1)*	-

Myostatin	
Q204X	Not Tested
NT821	Not Tested
F94L	Not Tested

SELLER REMARKS:

LOT 45 (F)

RO 200012

RO-EH RO 200012

Herd Book	C
Birth date	2020-09-28
Age	2.9 years
Inbreeding	4%
DNA	U4310U039

Parentage	Sire	Dam
DNA	✔	✔
Genomic		

RO 150051
RO-EH RO 150051
Wean Mat. 98

RO 180006
RO-EH RO 180006
Age 5y | AFC 32m | ICP 637d
Calves 2 | Weaned 2 | Wean Mat. 114
Avg. WI 104 | CCB - | CCW 52.1
Calvings: 20-09, 22-06

KD 090008 P
KEDLESTON KD 090008
Wean Mat. 100

CIS 110002
CIRCLE C WIZARD ROSE
Age 11y | AFC 48m | ICP 458d
Calves 7 | Weaned 6
Avg. WI 99 | Wean Mat. 88

CIS 090011
CIRCLE C CIS090011 ET
Wean Mat. 96

RO 050500 PH
RO-EH RO 500
Age 13y | AFC 34m | ICP 493d
Calves 9 | Weaned 2
Avg. WI 107 | Wean Mat. 135

ODSK2
ODS 5225 HEISMAN K2

KL 040060
WISTA MAGARETA
Age 15y | Avg. WI -
Calves 2 | Weaned -

HBC36M PcPc
HBC WIZARD 36M

CIS 080004
CIRCLE C HERCULES ANKA
Age 12y | Avg. WI 101
Calves 10 | Weaned 8

RD 39J
RD 39J

SENF98-0277SC
CORRAN 98 277SC
Age 18y | Avg. WI 100
Calves 8 | Weaned 2

SENM99-0305SC
CORRAN 99 305SC

RO 990010
RO990010
Age 7y | Avg. WI -
Calves 1 | Weaned -

RO-EH SENEPOL BK

Brandfort, Free State
tstewart.senepol@protonmail.com

GENL. VAN SCHOORSTRAAT 9, DAN PIENAAR, 9301

COW VALUE	111
109	Calving Ease Value
97	Calf Growth Value
106	Milk Value
102	Maintenance Value
108	Fertility Value
GROWTH VALUE	-
CARCASS VALUE	-
PRODUCTION VALUE	-

LOGIX EBV Analysis 2023-08-03

Calf and Mother				Fertility			
Birth Dir.	Birth Mat.	Wean Dir.	Wean Mat.	Scr. Circ.	Heifer Fert.	Cow Fert.	Longev.
108	103	97	106	-	112	105	112
78%	68%	76%	62%		36%	10%	44%

Post-Wean Growth			Frame			Carcass		
Post Wean	ADG	FCR	Mature Weight	Height	Length	EMA	Fat	Mar
106	-	-	98	-	-	-	-	-
58%			21%					

Birth Weight	205D Weight	365D Weight	540D Weight	ADG Index	FCR Index	Scrotum	LH
30kg	180kg | *110 (26)*	208kg | *108 (22)*	333kg | *105 (10)*	-	-	- *(B2)*	-

Myostatin	
Q204X	Not Tested
NT821	Not Tested
F94L	Not Tested

SELLER REMARKS: Geent met Bothurax en Multiclos 'n Versie met al haar syfers goed, 3.5 maande dragtig op datum van veiling.

© Compiled by the South African Stud Book and Livestock Improvement Association
All Pedigree- and Performance Data is as recorded on LOGIX on 02 August 2023

LOT 46 (M)

CS 190099
BLACKPOOL GRAVEL

Kuddeboek	C
Geb. dtm	2019-11-17
Oud.	3.8 jaar
Inteling	0%
DNS	ZOCA2022/33664

Oerskap	Vaar	Moer
DNS		
Genomies		

CS 140015
BLACKPOOL BAILEY
Spn Mat. 97

CS 150015
BLACKPOOL CINNAMON
Oud. 7j | OEK 36m | TKP 373d
Kalwers 5 | Gespeen 2 | Spn. Mat. 115
Gem. SI 106 | CCB - | CCW 46.2

Kalwings: 18-09, 19-11, 20-12, 21-11, 22-10

SS 080064
SONRUG SS 080064
Spn Mat. -

RO 080060 PP
RO-EH RO 080060
Oud. 8j | OEK - | TKP 635d
Kalwers 3 | Gespeen -
Gem. SI - | Spn. Mat. 74

SS 080064
SONRUG SS 080064
Spn Mat. -

ELS 110016
ELS ELS110016
Oud. 9j | OEK 31m | TKP 406d
Kalwers 5 | Gespeen 1
Gem. SI 107 | Spn. Mat. 109

CN5480 PcPc
CN5480
CRSC49B
CRSC ALANA 49B
Oud. 30j | Gem. SI -
Kalwers - | Gespeen -
RD6801J
RD HERCULES 6801J
SENF96-0231SC
CORRAN JUDY 96 231
Oud. 19j | Gem. SI 100
Kalwers 8 | Gespeen 2
CN5480 PcPc
CN5480
CRSC49B
CRSC ALANA 49B
Oud. 30j | Gem. SI -
Kalwers - | Gespeen -
CIS 080008
CIRCLE C CIS080008 ET
ELS 030060
ELS03060
Oud. 9j | Gem. SI 99
Kalwers 2 | Gespeen 2

SAVANNAH ROSE TRADING
Thabazimbi, Limpopo
0824149774
esmeraldacoetzee8@gmail.com

POSBUS 1803, THABAZIMBI, 0387

KOEIWAARDE	109
97	Kalfgemak Waarde
110	Kalfgroei Waarde
103	Melk Waarde
88	Onderhoudswaarde
114	Vrugbaarheidswaarde
GROEI WAARDE	-
KARKAS WAARDE	-
PRODUKSIE WAARDE	-

LOGIX EBV Analise 2023-08-03

Kalf en Moeder				Vrugbaarheid			
Geb. Dir.	Geb. Mat.	Spn. Dir.	Spn. Mat.	Skr. Omtr.	Vers Vrugb.	Koei Vrugb.	Lanklew.
98	97	110	103	-	121	110	100
78%	68%	75%	60%		37%	18%	42%

Na-Speen Groei			Raam			Karkas		
Na-Speen	GDT	VOV	Volw. Gewig	Hoogte	Lengte	OSO	Vet	Mar
112	-	-	112	-	-	-	-	-
42%			18%					

Miostatien	
Q204X	Skoon
NT821	Skoon
F94L	Skoon

Geb. Gewig	205D Gewig	365D Gewig	540D Gewig	GDT Indeks	VOV Indeks	Skrotum	LH
33kg	239kg | *122 (10)*	-	404kg | *112 (11)*	-	-	- *(B2)*	-

VERKOPER OPMERKINGS: Baie vrugbare bul met goeie top lyn sal hom aanbeveel op koeie.

LOT 47 (M)

KD 200119
KEDLESTON KD 200119

Kuddeboek	B
Geb. dtm	2020-10-16
Oud.	2.8 jaar
Inteling	1%
DNS	U2841U010

Oerskap	Vaar	Moer
DNS	✔	✔
Genomies		

N 160053
NONNIE N 160053
Spn Mat. 103

KD 150028
KEDLESTON KD 150028
Oud. 7j | OEK 24m | TKP 383d
Kalwers 6 | Gespeen 5 | Spn. Mat. 106
Gem. SI 98 | CCB 8.09 | CCW 44.6

Kalwings: 17-10, 18-11, 19-10, 20-10, 22-01, 23-01

GN 100169
GREENSEN GN 100169
Spn Mat. 99

RO 140018
RO-EH RO 140018
Oud. 8j | OEK 34m | TKP 448d
Kalwers 4 | Gespeen 1
Gem. SI 109 | Spn. Mat. 108

GN 110351
GREENSEN GN 110351
Spn Mat. 82

KD 050035
KD0535
Oud. 10j | OEK - | TKP 417d
Kalwers 8 | Gespeen 7
Gem. SI 103 | Spn. Mat. 128

WC850 PcPc
WC 850
RO 030008
RO-EH HANNAH
Oud. 12j | Gem. SI 96
Kalwers 1 | Gespeen 1
CIS 090011
CIRCLE C CIS090011 ET
RO 080657
RO-EH RO080657
Oud. 8j | Gem. SI -
Kalwers 4 | Gespeen -
RBS9704G PcPc
RBS 974 G
KL 070358
WISTA MIKRA
Oud. 6j | Gem. SI -
Kalwers 1 | Gespeen -

KD 010019
KD0119
Oud. 12j | Gem. SI 110
Kalwers 9 | Gespeen 4

J.H. HATTINGH
Brandfort, Free State
0823062469
boetie@vodamail.co.za

POSBUS 29808, DANHOF, 9310

KOEIWAARDE	105
96	Kalfgemak Waarde
105	Kalfgroei Waarde
104	Melk Waarde
106	Onderhoudswaarde
94	Vrugbaarheidswaarde
GROEI WAARDE	-
KARKAS WAARDE	-
PRODUKSIE WAARDE	-

LOGIX EBV Analise 2023-08-03

Kalf en Moeder				Vrugbaarheid			
Geb. Dir.	Geb. Mat.	Spn. Dir.	Spn. Mat.	Skr. Omtr.	Vers Vrugb.	Koei Vrugb.	Lanklew.
95	108	105	104	-	94	94	103
77%	67%	74%	61%		20%	5%	40%

Na-Speen Groei			Raam			Karkas		
Na-Speen	GDT	VOV	Volw. Gewig	Hoogte	Lengte	OSO	Vet	Mar
104	-	-	94	-	-	-	-	-
42%			21%					

Miostatien	
Q204X	Nie Getoets
NT821	Draer
F94L	Nie Getoets

Geb. Gewig	205D Gewig	365D Gewig	540D Gewig	GDT Indeks	VOV Indeks	Skrotum	LH
36kg	223kg | *99 (10)*	-	-	583g/d | *91 (18)*	-	341mm *(D1)*	1.16

VERKOPER OPMERKINGS:

© Compiled by the South African Stud Book and Livestock Improvement Association
All Pedigree- and Performance Data is as recorded on LOGIX on 02 August 2023

LOT 48 (F)

NP 200032
TIEKELOS NP 200032

Herd Book	SP
Birth date	2020-09-25
Age	2.9 years
Inbreeding	5%
DNA	ZOBOS20-08263

Parentage	Sire	Dam
DNA	✔	
Genomic		

AB 130034
CALCRETE AB130034
Wean Mat. 104

NP 160049
TIEKELOS 1649
Age 6y | AFC 33m | ICP 444d
Calves 4 | Weaned 3 | Wean Mat. 65
Avg. WI 98 | CCB - | CCW -
Calvings: 19-07, 20-09, 21-12, 23-03

SS 080071 P
SONRUG SS08071 ET
Wean Mat. 80

AB 011261
CALCRETE DUTCHESS
Age 17y | AFC - | ICP 449d
Calves 11 | Weaned 7
Avg. WI 106 | Wean Mat. 130

GN 100066
GREENSEN GN 100066
Wean Mat. 62

NP 140027
TIEKELOS 1427
Age 6y | AFC 32m | ICP -
Calves 1 | Weaned 1
Avg. WI 88 | Wean Mat. 73

CN5225
CN 5225

RD03J
RD LONI 3J ET
Age 24y | Avg. WI -
Calves 1 | Weaned -

WF8728
DUKE - WF 8728

97-0054SC
CORRAN 97 054SC
Age 15y | Avg. WI 126
Calves 8 | Weaned 1

25A
HBC HOT STUFF 25A

WC5030
WC 5030
Age 38y | Avg. WI -
Calves - | Weaned -

SS 080067 P
SONRUG SS08067 ET

NP 100055
TIEKELOS 1055
Age 5y | Avg. WI 92
Calves 3 | Weaned 1

NOOITGEDACHT SENEPOL STOET
Bloemhof, Free State
h.muller@vodamail.co.za

A.B. & N.P. MULLER, POS-BUS 41, BLOEMHOF, 2660

COW VALUE	81
95	Calving Ease Value
94	Calf Growth Value
84	Milk Value
116	Maintenance Value
94	Fertility Value
GROWTH VALUE	-
CARCASS VALUE	-
PRODUCTION VALUE	-

EBV Analysis 2023-08-03

Calf and Mother				Fertility			
Birth Dir.	Birth Mat.	Wean Dir.	Wean Mat.	Scr. Circ.	Heifer Fert.	Cow Fert.	Longev.
97	90	94	84	-	84	98	118
77%	69%	76%	63%		38%	14%	46%

Post-Wean Growth			Frame			Carcass		
Post Wean	ADG	FCR	Mature Weight	Height	Length	EMA	Fat	Mar
88	-	-	84	-	-	-	-	-
62%			17%					

Myostatin	
Q204X	Not Tested
NT821	Not Tested
F94L	Not Tested

Birth Weight	205D Weight	365D Weight	540D Weight	ADG Index	FCR Index	Scrotum	LH
32kg	216kg | 105 (11)	247kg | 106 (11)	272kg | 108 (10)	-	-	- (B2)	-

SELLER REMARKS:

LOT 49 (M)

VL 200047
VLOTVLEI VLOTVLEI

Herd Book	SP
Birth date	2020-10-25
Age	2.8 years
Inbreeding	7%
DNA	ZOCA2022-38501

Parentage	Sire	Dam
DNA		
Genomic		

VL 170072
VLOTVLEI VLOTVLEI
Wean Mat. 105

VL 170078
VLOTVLEI VLOTVLEI
Age 5y | AFC 35m | ICP 535d
Calves 2 | Weaned 1 | Wean Mat. 103
Avg. WI 96 | CCB - | CCW 29.1
Calvings: 20-10, 22-04

KD 110019
KEDLESTON CUTLASS
Wean Mat. 81

VL 140060
VLOTVLEI VLOTVLEI
Age 5y | AFC 35m | ICP 488d
Calves 2 | Weaned 1
Avg. WI 122 | Wean Mat. 134

KD 090008 P
KEDLESTON KD 090008
Wean Mat. 100

VL 130056
VLOTVLEI VLOTVLEI
Age 6y | AFC 34m | ICP 410d
Calves 3 | Weaned 3
Avg. WI 110 | Wean Mat. 112

RBS9704G PcPc
RBS 974 G

KD 090007 P
KEDLESTON KD 090007
Age 4y | Avg. WI 78
Calves 1 | Weaned 1

KD 080016 P
KEDLESTON KD 080016

VL 090040 P
VLOTVLEI VL 090040
Age 5y | Avg. WI 104
Calves 3 | Weaned 1

ODSK2
ODS 5225 HEISMAN K2

KL 040060
WISTA MAGARETA
Age 15y | Avg. WI -
Calves 2 | Weaned -

KD 080016 P
KEDLESTON KD 080016

VL 090039 P
VLOTVLEI VL 090039
Age 6y | Avg. WI 106
Calves 3 | Weaned 1

T.D.J. VLOTMAN
Brandfort, Free State
vlotvlei@yahoo.com

POSBUS 295, BRANDFORT, 9400

COW VALUE	85
97	Calving Ease Value
90	Calf Growth Value
106	Milk Value
95	Maintenance Value
76	Fertility Value
GROWTH VALUE	-
CARCASS VALUE	-
PRODUCTION VALUE	-

EBV Analysis 2023-08-03

Calf and Mother				Fertility			
Birth Dir.	Birth Mat.	Wean Dir.	Wean Mat.	Scr. Circ.	Heifer Fert.	Cow Fert.	Longev.
98	93	90	106	-	90	75	103
77%	66%	75%	59%		29%	7%	38%

Post-Wean Growth			Frame			Carcass		
Post Wean	ADG	FCR	Mature Weight	Height	Length	EMA	Fat	Mar
97	-	-	105	-	-	-	-	-
44%			14%					

Myostatin	
Q204X	Free
NT821	Free
F94L	Free

Birth Weight	205D Weight	365D Weight	540D Weight	ADG Index	FCR Index	Scrotum	LH
32kg	191kg | 96 (8)	-	-	945g/d | 98 (10)	-	313mm (D2)	1.07

SELLER REMARKS: BM+Trich+TB Vry,Vrugbaar Morf=88% Knopvel,one shot ultra, spons, lam en miltsiekte.

© Compiled by the South African Stud Book and Livestock Improvement Association
All Pedigree- and Performance Data is as recorded on LOGIX on 02 August 2023

LOT 50 (F)

AB 220150
CALCRETE AB220150

Kuddeboek	C
Geb. dtm	2022-11-10
Oud.	9 maande
Inteling	6%

VL 170070
VLOTVLEI VLOTVLEI
Spn Mat. 101

Ouerskap	Vaar	Moer
DNS		
Genomies		

AB 160176
CALCRETE AB160176
Oud. 6j | OEK 28m | TKP 437d
Kalwers 4 | Gespeen 2 | Spn. Mat. 94
Gem. SI 103 | CCB 7.14 | CCW 50.6

Kalwings: 19-04, 20-06, 21-07, 22-11

KD 110019
KEDLESTON CUTLASS
Spn Mat. 81

VL 130033
VLOTVLEI VLOTVLEI
Oud. 9j | OEK 24m | TKP 367d
Kalwers 8 | Gespeen 7
Gem. SI 103 | Spn. Mat. 122

GN 110278
GREENSEN GN 110278
Spn Mat. 101

AB 100032
CALCRETE AB100032
Oud. 10j | OEK 29m | TKP 440d
Kalwers 7 | Gespeen 5
Gem. SI 96 | Spn. Mat. 87

RBS9704G PcPc
RBS 974 G
KD 090007 P
KEDLESTON KD 090007
Oud. 4j | Gem. SI 78
Kalwers 1 | Gespeen 1

VL 100001 P
VLOTVLEI VLOTVLEI

VL 110006
VLOTVLEI VLOTVLEI
Oud. 8j | Gem. SI 96
Kalwers 6 | Gespeen 4

RBS9704G PcPc
RBS 974 G
RO 030011
RO-EH SARA
Oud. 10j | Gem. SI -
Kalwers 4 | Gespeen -

RO 030010
RO-EH PM

AB 050138
CALCRETE AB05138
Oud. 15j | Gem. SI 96
Kalwers 13 | Gespeen 8

A.B. BUTLER
Vryburg, North West
calcrete@wam.co.za
BAST PLAATS, P.O. BOX 2335, VRYBURG, 8600

KOEIWAARDE	99
129	Kalfgemak Waarde
78	Kalfgroei Waarde
96	Melk Waarde
111	Onderhoudswaarde
83	Vrugbaarheidswaarde
GROEI WAARDE	-
KARKAS WAARDE	-
PRODUKSIE WAARDE	-

LOGIX GENETICS | GENETICA
EBV Analise 2023-08-03

Kalf en Moeder				Vrugbaarheid			
Geb. Dir.	Geb. Mat.	Spn. Dir.	Spn. Mat.	Skr. Omtr.	Vers Vrugb.	Koei Vrugb.	Lanklew.
129	112	78	96	-	98	81	100
78%	68%	72%	62%		34%	12%	40%

Na-Speen Groei			Raam			Karkas		
Na-Speen	GDT	VOV	Volw. Gewig	Hoogte	Lengte	OSO	Vet	Mar
81	-	-	89	-	-	-	-	-
47%			27%					

Geb. Gewig	205D Gewig	365D Gewig	540D Gewig	GDT Indeks	VOV Indeks	Skrotum	LH
29kg	-	-	-	-	-	-	-

Miostatien	
Q204X	Nie Getoets
NT821	Nie Getoets
F94L	Nie Getoets

VERKOPER OPMERKINGS: ALL INNOCULATIONS: BOTUTHRAX COVEXIN PLUS RB51

LOT 51 (F)

AB 220171
CALCRETE AB220171

Kuddeboek	C
Geb. dtm	2022-11-18
Oud.	9 maande
Inteling	2%

VL 170070
VLOTVLEI VLOTVLEI
Spn Mat. 101

Ouerskap	Vaar	Moer
DNS		
Genomies		

AB 100131
CALCRETE AB100131
Oud. 12j | OEK 29m | TKP 389d
Kalwers 10 | Gespeen 8 | Spn. Mat. 80
Gem. SI 89 | CCB 8.54 | CCW 55.6

Kalwings: 13-04, 14-06, 15-07, 16-07, 17-06, 18-07, 19-06, 20-05, 21-05, 22-11

KD 110019
KEDLESTON CUTLASS
Spn Mat. 81

VL 130033
VLOTVLEI VLOTVLEI
Oud. 9j | OEK 24m | TKP 367d
Kalwers 8 | Gespeen 7
Gem. SI 103 | Spn. Mat. 122

AB 060009
CALCRETE PETE
Spn Mat. 105

AB 080013
BUTTRON AC080013
Oud. 4j | OEK 28m | TKP -
Kalwers 1 | Gespeen -
Gem. SI - | Spn. Mat. 94

RBS9704G PcPc
RBS 974 G
KD 090007 P
KEDLESTON KD 090007
Oud. 4j | Gem. SI 78
Kalwers 1 | Gespeen 1

VL 100001 P
VLOTVLEI VLOTVLEI

VL 110006
VLOTVLEI VLOTVLEI
Oud. 8j | Gem. SI 96
Kalwers 6 | Gespeen 4

AB 021281
CALCRETE MAJUBA

99-0157SC
CORRAN CLARISSA 99 157
Oud. 11j | Gem. SI 107
Kalwers 5 | Gespeen 2

AC 940110
BUTTRON JOAN
Oud. 14j | Gem. SI 96
Kalwers 9 | Gespeen 2

A.B. BUTLER
Vryburg, North West
calcrete@wam.co.za
BAST PLAATS, P.O. BOX 2335, VRYBURG, 8600

KOEIWAARDE	99
126	Kalfgemak Waarde
76	Kalfgroei Waarde
91	Melk Waarde
139	Onderhoudswaarde
91	Vrugbaarheidswaarde
GROEI WAARDE	-
KARKAS WAARDE	-
PRODUKSIE WAARDE	-

LOGIX GENETICS | GENETICA
EBV Analise 2023-08-03

Kalf en Moeder				Vrugbaarheid			
Geb. Dir.	Geb. Mat.	Spn. Dir.	Spn. Mat.	Skr. Omtr.	Vers Vrugb.	Koei Vrugb.	Lanklew.
124	99	76	91	-	98	90	95
78%	69%	71%	64%		35%	16%	41%

Na-Speen Groei			Raam			Karkas		
Na-Speen	GDT	VOV	Volw. Gewig	Hoogte	Lengte	OSO	Vet	Mar
73	-	-	61	-	-	-	-	-
42%			31%					

Geb. Gewig	205D Gewig	365D Gewig	540D Gewig	GDT Indeks	VOV Indeks	Skrotum	LH
36kg	-	-	-	-	-	-	-

Miostatien	
Q204X	Nie Getoets
NT821	Nie Getoets
F94L	Nie Getoets

VERKOPER OPMERKINGS: ALL INNOCULATIONS: BOTUTHRAX COVEXIN PLUS RB51

© Compiled by the South African Stud Book and Livestock Improvement Association
All Pedigree- and Performance Data is as recorded on LOGIX on 02 August 2023

LOT 52 (F)

AB 220130

CALCRETE AB220130

Herd Book	SP
Birth date	2022-10-28
Age	10 months
Inbreeding	2%

EK 190001
EKLAND EREBUS
Wean Mat. 114

206S
WC 206S ET
Wean Mat. 113

WC 93N
WC 93N

WC 8330L
WC 8330L
Age 21y | Avg. WI -
Calves - | Weaned -

EK 150008
EKLAND EK150008C
Age 4y | AFC 29m | ICP 344d
Calves 2 | Weaned 2
Avg. WI 88 | Wean Mat. 98

GN 100185 PP
GREENSEN GN 100185

AB 130032
CALCRETE AB130032
Age 7y | Avg. WI 102
Calves 5 | Weaned 3

RBS9704G PcPc
RBS 974 G
Wean Mat. 83

CN5754
CN 5754

CN5873D
CN 5873D
Age 29y | Avg. WI -
Calves - | Weaned -

Parentage	Sire	Dam
DNA		
Genomic		

GN 100061 PP
GREENSEN GN 100061
Age 13y | AFC 25m | ICP 414d
Calves 10 | Weaned 5 | Wean Mat. 68
Avg. WI 89 | CCB 7.5 | CCW 40.1

Calvings: 12-08, 13-09, 14-11, 15-11, 16-10, 17-11, 18-10, 19-10, 21-10, 22-10

KL 040043
WISTA TWO STEP
Age 12y | AFC - | ICP (donor)
Calves 2 | Weaned -
Avg. WI - | Wean Mat. 84

SENM99-0305SC
CORRAN 99 305SC

SENF96-0231SC
CORRAN JUDY 96 231
Age 19y | Avg. WI 100
Calves 8 | Weaned 2

A.B. BUTLER

Vryburg, North West
calcrete@wam.co.za

BAST PLAATS, P.O. BOX 2335, VRYBURG, 8600

LOGIX GENETICS | GENETICA
EBV Analysis 2023-08-03

COW VALUE	87
117	Calving Ease Value
73	Calf Growth Value
91	Milk Value
123	Maintenance Value
108	Fertility Value
GROWTH VALUE	-
CARCASS VALUE	-
PRODUCTION VALUE	-

Calf and Mother				Fertility			
Birth Dir.	Birth Mat.	Wean Dir.	Wean Mat.	Scr. Circ.	Heifer Fert.	Cow Fert.	Longev.
116	94	73	91	-	118	104	96
78%	68%	71%	62%		34%	17%	42%

Post-Wean Growth			Frame			Carcass		
Post Wean	ADG	FCR	Mature Weight	Height	Length	EMA	Fat	Mar
79	-	-	77	-	-	-	-	-
42%			22%					

Myostatin	
Q204X	Not Tested
NT821	Not Tested
F94L	Not Tested

Birth Weight	205D Weight	365D Weight	540D Weight	ADG Index	FCR Index	Scrotum	LH
35kg	-	-	-	-	-	-	-

SELLER REMARKS: ALL INNOCULATIONS: BOTUTHRAX COVEXIN PLUS RB51

LOT 53 (F)

DJ 220023

WILDRUS DJ 220023

Herd Book	C
Birth date	2022-06-12
Age	1.2 years
Inbreeding	3%

VL 150018
VLOTVLEI VLOTVLEI
Wean Mat. 128

LCC6205K PcPc
LCC 6205K
Wean Mat. 134

WC754A
WC 754A

JS12E
JS 12E E.T.
Age 28y | Avg. WI -
Calves - | Weaned -

VL 120014
VLOTVLEI VLOTVLEI
Age 10y | AFC 35m | ICP 473d
Calves 6 | Weaned 5
Avg. WI 106 | Wean Mat. 132

KL 050120
WISTA DAVID

VL 080006
806
Age 8y | Avg. WI 106
Calves 6 | Weaned 3

Parentage	Sire	Dam
DNA		
Genomic		

GN 100043 PP
GREENSEN GN 100043
Wean Mat. 83

RBS9704G PcPc
RBS 974 G

KL 040043
WISTA TWO STEP
Age 12y | Avg. WI -
Calves 2 | Weaned -

GN 140034
GREENSEN GN140034
Age 9y | AFC 34m | ICP 627d
Calves 4 | Weaned 3 | Wean Mat. 103
Avg. WI 107 | CCB - | CCW 40.4

Calvings: 17-04, 18-10, 20-04, 22-06

GN 110468
GREENSEN GN 110468
Age 9y | AFC 30m | ICP 392d
Calves 5 | Weaned 2
Avg. WI 110 | Wean Mat. 118

98-0105SC
CORRAN 98 105SC

KL 080068
WISTA ANNABEL
Age 6y | Avg. WI -
Calves - | Weaned -

DE JAGER BROERS BK

Odendaalsrus, Free State
0826513991
fdejager@lantic.net

30 Piet Kruger st Fichart-park, BLOEMFONTEIN, 9301

LOGIX GENETICS | GENETICA
EBV Analysis 2023-08-03

COW VALUE	110
107	Calving Ease Value
93	Calf Growth Value
118	Milk Value
102	Maintenance Value
87	Fertility Value
GROWTH VALUE	-
CARCASS VALUE	-
PRODUCTION VALUE	-

Calf and Mother				Fertility			
Birth Dir.	Birth Mat.	Wean Dir.	Wean Mat.	Scr. Circ.	Heifer Fert.	Cow Fert.	Longev.
107	91	93	118	-	95	86	95
78%	69%	75%	62%		38%	14%	44%

Post-Wean Growth			Frame			Carcass		
Post Wean	ADG	FCR	Mature Weight	Height	Length	EMA	Fat	Mar
95	-	-	98	-	-	-	-	-
38%			13%					

Myostatin	
Q204X	Not Tested
NT821	Not Tested
F94L	Not Tested

Birth Weight	205D Weight	365D Weight	540D Weight	ADG Index	FCR Index	Scrotum	LH
33kg	189kg | 90 (7)	-	-	-	-	-	-

SELLER REMARKS:

© Compiled by the South African Stud Book and Livestock Improvement Association
All Pedigree- and Performance Data is as recorded on LOGIX on 02 August 2023

LOT 54 (M)

EB 210110 *PcPc*

EBEN EB 210110

Kuddeboek	B
Geb. dtm	2021-01-15
Oud.	2.6 jaar
Inteling	1%
DNS	USC027065

GN 150236
GREENSEN GN150236
Spn Mat. 106

Ouerskap	Vaar	Moer
DNS		
Genomies		

EB 180028
EBEN EB 180028
Oud. 4j | OEK 29m | TKP 586d
Kalwers 2 | Gespeen 2 | Spn. Mat. 130
Gem. SI 103 | CCB - | CCW 45.9
Kalwings: 21-01, 22-08

GN 100039
GREENSEN GN 100039
Spn Mat. 93

GN 120645
GREENSEN GN 120645
Oud. 8j | OEK 36m | TKP 368d
Kalwers 5 | Gespeen 1
Gem. SI 103 | Spn. Mat. 116

AB 140033
CALCRETE AB140033
Spn Mat. 140

EB 150040
1540
Oud. 3j | OEK - | TKP -
Kalwers 1 | Gespeen 1
Gem. SI 110 | Spn. Mat. 121

RBS9704G PcPc
RBS 974 G
KL 060361
WISTA KL 060361
Oud. 5j | Gem. SI -
Kalwers 1 | Gespeen -
GN 080002 PP
GN 080002
RO 090658
RO-EH RO 090658
Oud. 13j | Gem. SI 100
Kalwers 10 | Gespeen 2
CIS 080025
CIRCLE C CIS080025 ET
AB 070111
CALCRETE 07111
Oud. 14j | Gem. SI 108
Kalwers 12 | Gespeen 6

EBEN SENEPOL

Bloemfontein, Free State
0834075932
ebenboerdery@webmail.co.za

POSBUS 11386, UNIVERSITAS, BLOEMFONTEIN, 9321

KOEIWAARDE	113
78	Kalfgemak Waarde
119	Kalfgroei Waarde
119	Melk Waarde
93	Onderhoudswaarde
98	Vrugbaarheidswaarde
GROEI WAARDE	-
KARKAS WAARDE	-
PRODUKSIE WAARDE	-

EBV Analise 2023-08-03

Kalf en Moeder				Vrugbaarheid			
Geb. Dir.	Geb. Mat.	Spn. Dir.	Spn. Mat.	Skr. Omtr.	Vers Vrugb.	Koei Vrugb.	Lanklew.
82	84	119	119	-	103	97	99
76%	67%	76%	62%		24%	12%	39%

Na-Speen Groei			Raam			Karkas		
Na-Speen	GDT	VOV	Volw. Gewig	Hoogte	Lengte	OSO	Vet	Mar
122	-	-	107	-	-	-	-	-
54%			21%					

Miostatien	
Q204X	Skoon
NT821	Skoon
F94L	Skoon

Geb. Gewig	205D Gewig	365D Gewig	540D Gewig	GDT Indeks	VOV Indeks	Skrotum	LH
38kg	208kg | *100 (17)*	-	-	1060g/d | *92 (15)*	-	352mm *(D2)*	1.18

VERKOPER OPMERKINGS: DIE BUL WIL WERK!

LOT 55 (F)

AB 220123

CALCRETE AB220123

Kuddeboek	SP
Geb. dtm	2022-10-22
Oud.	10 maande
Inteling	2%

CN 170014
EVERSAR WOLF
Spn Mat. 102

Ouerskap	Vaar	Moer
DNS		
Genomies		

AB 190002
CALCRETE AB190002
Oud. 4j | OEK 31m | TKP 361d
Kalwers 2 | Gespeen 1 | Spn. Mat. 74
Gem. SI 76 | CCB 9.96 | CCW 43.1
Kalwings: 21-10, 22-10

VL 100001 P
VLOTVLEI VLOTVLEI
Spn Mat. 114

IMO 120055
FANEL IMO 120055
Oud. 9j | OEK 27m | TKP 406d
Kalwers 7 | Gespeen 6
Gem. SI 102 | Spn. Mat. 91

AB 150152
CALCRETE AB150152
Spn Mat. 85

AB 160176
CALCRETE AB160176
Oud. 6j | OEK 28m | TKP 437d
Kalwers 4 | Gespeen 2
Gem. SI 103 | Spn. Mat. 94

KL 060303
WISTA KILO KOCHMAN
RO 060030 P
RO-EH ESTER
Oud. 9j | Gem. SI 106
Kalwers 5 | Gespeen 1
CIS 080008
CIRCLE C CIS080008 ET
IMO 090007
FANEL IMO 090007
Oud. 10j | Gem. SI -
Kalwers 3 | Gespeen -
AB 100028
CALCRETE AB 100028
AB 110005
CALCRETE AB110005
Oud. 7j | Gem. SI 91
Kalwers 4 | Gespeen 3
GN 110278
GREENSEN GN 110278
AB 100032
CALCRETE AB100032
Oud. 10j | Gem. SI 96
Kalwers 7 | Gespeen 5

A.B. BUTLER

Vryburg, North West
calcrete@wam.co.za

BAST PLAATS, P.O. BOX 2335, VRYBURG, 8600

KOEIWAARDE	87
103	Kalfgemak Waarde
95	Kalfgroei Waarde
88	Melk Waarde
104	Onderhoudswaarde
89	Vrugbaarheidswaarde
GROEI WAARDE	-
KARKAS WAARDE	-
PRODUKSIE WAARDE	-

EBV Analise 2023-08-03

Kalf en Moeder				Vrugbaarheid			
Geb. Dir.	Geb. Mat.	Spn. Dir.	Spn. Mat.	Skr. Omtr.	Vers Vrugb.	Koei Vrugb.	Lanklew.
103	104	95	88	-	96	88	105
78%	66%	72%	60%		30%	9%	37%

Na-Speen Groei			Raam			Karkas		
Na-Speen	GDT	VOV	Volw. Gewig	Hoogte	Lengte	OSO	Vet	Mar
94	-	-	96	-	-	-	-	-
48%			19%					

Miostatien	
Q204X	Nie Getoets
NT821	Nie Getoets
F94L	Nie Getoets

Geb. Gewig	205D Gewig	365D Gewig	540D Gewig	GDT Indeks	VOV Indeks	Skrotum	LH
36kg	-	-	-	-	-	-	-

VERKOPER OPMERKINGS: ALL INNOCULATIONS: BOTUTHRAX COVEXIN PLUS RB51

© Compiled by the South African Stud Book and Livestock Improvement Association
All Pedigree- and Performance Data is as recorded on LOGIX on 02 August 2023

LOT 57 (F)

AB 220140

CALCRETE AB220140

Herd Book	C
Birth date	2022-11-02
Age	10 months
Inbreeding	6%

VL 170070
VLOTVLEI VLOTVLEI
Wean Mat. 101

Parentage	Sire	Dam
DNA		
Genomic		

AB 170069
CALCRETE AB170069
Age 6y | AFC 36m | ICP 439d
Calves 3 | Weaned 2 | Wean Mat. 85
Avg. WI 108 | CCB 6.7 | CCW 43.2
Calvings: 20-06, 21-08, 22-11

KD 110019
KEDLESTON CUTLASS
Wean Mat. 81

VL 130033
VLOTVLEI VLOTVLEI
Age 9y | AFC 24m | ICP 367d
Calves 8 | Weaned 7
Avg. WI 103 | Wean Mat. 122

AB 100028
CALCRETE AB 100028
Wean Mat. 85

AB 110009
CALCRETE AB110009
Age 12y | AFC 31m | ICP 449d
Calves 8 | Weaned 6
Avg. WI 97 | Wean Mat. 88

RBS9704G PcPc
RBS 974 G
KD 090007 P
KEDLESTON KD 090007
Age 4y | Avg. WI 78
Calves 1 | Weaned 1
VL 100001 P
VLOTVLEI VLOTVLEI
VL 110006
VLOTVLEI VLOTVLEI
Age 8y | Avg. WI 96
Calves 6 | Weaned 4
RBS9704G PcPc
RBS 974 G
AB 011266
CALCRETE SISTER
Age 11y | Avg. WI 100
Calves 4 | Weaned 1
AB 080032
CALCRETE BLUE
AB 080043
CALCRETE AB080042
Age 12y | Avg. WI 97
Calves 7 | Weaned 7

A.B. BUTLER
Vryburg, North West
calcrete@wam.co.za
BAST PLAATS, P.O. BOX 2335, VRYBURG, 8600

COW VALUE	81
119	Calving Ease Value
73	Calf Growth Value
91	Milk Value
117	Maintenance Value
80	Fertility Value
GROWTH VALUE	-
CARCASS VALUE	-
PRODUCTION VALUE	-

LOGIX GENETICS · GENETIKA
EBV Analysis 2023-08-03

Calf and Mother				Fertility			
Birth Dir.	Birth Mat.	Wean Dir.	Wean Mat.	Scr. Circ.	Heifer Fert.	Cow Fert.	Longev.
139	113	73	91	-	88	80	105
78%	*68%*	*73%*	*62%*		*35%*	*14%*	*40%*

Post-Wean Growth			Frame			Carcass		
Post Wean	ADG	FCR	Mature Weight	Height	Length	EMA	Fat	Mar
74	-	-	83	-	-	-	-	-
47%			*26%*					

Myostatin	
Q204X	Not Tested
NT821	Not Tested
F94L	Not Tested

Birth Weight	205D Weight	365D Weight	540D Weight	ADG Index	FCR Index	Scrotum	LH
25kg	-	-	-	-	-	-	-

SELLER REMARKS: ALL INNOCULATIONS: BOTUTHRAX COVEXIN PLUS RB51

© Compiled by the South African Stud Book and Livestock Improvement Association
All Pedigree- and Performance Data is as recorded on LOGIX on 02 August 2023

Dier Info				Actual Values						Expected Breeding Values											Indices			Dam		
LOT	Animal ID	Sex	SEC	Birth Wt (kg)	205d Wt (kg)	CCB Ratio	CCW Ratio	Length Height Ratio	Scr. Circ. (mm)	Birth Dir (kg)	Birth Mat (kg)	Wean Dir (kg)	Wean Mat (kg)	Post Wean (kg)	Mature Weight. (kg)	ADG (g/d)	FCR (kg:kg)	Scr. Circ. (mm)	Height. (mm)	Length (mm)	Wean	ADG	Scr. Circ.	Avg. Wean Index	Nr. Calves	Repr. Index
	Breed Average									0.50	0.01	3.8	-1.2	6												
	Auction Average			36	218	7.68	43.6	1.18	-	0.73	0.14	5.0	-1.1	8	-2	-	-	-	-	-	106	102	-	101	5.0	101
1	KD 200140	M	C	43	207	9.23	43.2	1.17		2.42	0.38	13.5	-2.6	20.6	21.3	0	0		0	0	112	112	-	106	4	98
2	EB 210119	M	SP	37	190	-	53.5	1.17		0.80	0.50	2.3	-1.7	11.0	-23.3	0	0		0	0	90	101	-	91	2	92
3	VL 190072	M	C	46	241	-	37.1	1.22		4.36	0.98	15.0	4.2	24.9	25.7	0	0		0	0	118	107	-	105	5	101
4	EK 190001	M	SP	35	180	8.88	48.6	1.20		-0.66	0.33	-5.8	3.2	-1.9	-28.6	0	0		0	0	83	95	-	88	2	107
5	RJ 190010	M	C	38	252	6.28	41.3	-		0.15	0.45	0.7	-0.9	-1.1	0.5	0	0		0	0	100	-	-	100	4	63
6	GN 200301	M	SP	37	157	-	-	-		-0.66	0.19	2.7	-7.3	0.4	-11.2	0	0		0	0	93	-	-	92	7	110
7	RO 180057	M	C	31	259	-	26.3	1.13		-0.09	0.45	1.6	-4.5	3.2	-13.0	0	0		0	0	119	108	-	98	5	100
9	DJ 210066	F	B	34	198	-	44.4	-		-0.38	-0.27	6.2	-2.0	5.2	3.4	0	0		0	0	110	-	-	102	6	116
10	VL 200053	M	C	37	226	-	28.9	1.16		0.33	0.20	2.9	0.5	4.1	-4.3	0	0		0	0	115	104	-	102	8	110
11	AB 190115	M	C	36	237	9.18	56.4	1.22		0.40	-0.62	2.7	-9.2	5.8	-8.7	0	0		0	0	102	103	-	102	2	106
12	AB 200068	M	SP	39	317	7.71	59.1	1.24		2.22	0.03	20.5	-1.7	34.5	22.0	0	0		0	0	125	129	-	106	3	101
13	CIS 130003	F	SP	27	163	-	-	-		-0.14	-0.06	4.8	-10.2	7.4	-11.1	0	0		0	0	100	-	-	104	7	110
14	AB 200096	M	C	40	251	8.26	62	1.23		2.57	-0.03	20.9	2.8	33.4	24.5	0	0		0	0	125	106	-	125	2	96
15	AB 200154	M	C	42	211	8.81	51.9	1.24		1.66	-0.22	8.9	-4.2	13.4	-7.1	0	0		0	0	100	117	-	102	4	113
16	VL 200037	M	SP	35	206	-	34.9	1.10		1.60	0.02	3.1	1.0	2.6	3.1	0	0		0	0	100	87	-	101	3	98
17	AB 200143	M	C	40	-	8.68	-	1.25		1.29	-0.61	10.6	-1.3	16.9	3.2	0	0		0	0	-	92	-	104	4	113
18	AB 200119	M	C	42	232	8.05	48.6	1.22		2.19	0.03	13.7	-4.2	19.8	22.5	0	0		0	0	113	111	-	107	5	114
19	NP 200015	F	SP	33	208	-	-	-		0.59	0.04	6.7	-5.7	9.8	0.0	0	0		0	0	100	-	-	98	4	107
20	AB 211171	F	SP	38	219	6.95	45.1	-		1.29	-0.08	6.6	4.7	11.1	-4.9	0	0		0	0	114	-	-	114	2	100
21	NP 200047	F	SP	31	199	-	-	-		1.29	0.62	5.7	-0.5	6.8	-3.1	0	0		0	0	103	-	-	98	2	105
22	AB 211158	F	SP	36	308	7.42	-	-		0.54	-0.90	10.1	-4.6	14.2	5.7	0	0		0	0	127	-	-	111	7	82
23	DJ 210055	F	B	33	187	-	40.8	-		0.20	-0.10	7.7	0.8	12.1	3.6	0	0		0	0	103	-	-	102	10	101
25	GN 150308	F	SP	37	213	-	41.9	-		0.87	-0.45	9.2	1.2	12.0	5.0	0	0		0	0	104	-	-	100	9	108
26	EB 210122	M	B	39	244	-	56.2	1.18		2.74	0.85	15.9	5.7	27.9	11.2	0	0		0	0	121	107	-	112	2	100
27	RO 200114	M	SP	31	195	-	-	-		-0.35	-1.00	0.5	-6.1	-6.4	-5.0	0	0		0	0	105	-	-	99	7	84

© Compiled by the South African Stud Book and Livestock Improvement Association
All Pedigree- and Performance Data is as recorded on LOGIX on 02 August 2023

Dier Info				Werklike Syfers						Verwagte Teelwaardes											Indekse			Moeder		
LOT	Dier ID	Geslag	AFD	Geb. Gewig (kg)	205d Gewig (kg)	KKG *Verh.*	KKS *Verh.*	Lengte Hoogte *Verh.*	Skr. Omtr. *(mm)*	Geb Dir (kg)	Geb Mat (kg)	Spn Dir (kg)	Spn Mat (kg)	Na-Spn (kg)	Volw. Gewig (kg)	GDT (g/d)	VOV (kg:kg)	Skr. Omtr. (mm)	Hoogte (mm)	Lengte (mm)	Spn.	GDT	Skr. Omtr.	Gem. Spn. Indeks	Aant. Kalw.	Repr. Indeks
		Ras Gemiddeld								0.50	0.01	3.8	-1.2	6												
		Aanbod Gemiddeld		36	218	7.68	43.6	1.18	-	0.73	0.14	5.0	-1.1	8	-2	-	-	-	-	-	106	102	-	101	5.0	101
28	VL 190038	M	C	46	244	-	52.8	1.15		4.02	0.58	13.6	2.6	26.1	20.1	0	0		0	0	101	110	-	105	5	101
30	VL 210010	M	C	46	196	-	30.5	1.06		1.26	0.98	-0.3	3.5	0.3	-8.9	0	0		0	0	100	79	-	101	5	94
31	VL 200075	M	C	48	267	-	22.4	1.11		4.36	1.31	18.2	7.5	30.9	21.0	0	0		0	0	109	92	-	113	6	101
32	EB 210114	M	B	38	239	-	49.4	1.28		3.40	0.92	18.6	8.7	34.3	23.2	0	0		0	0	119	100	-	117	2	101
33	WD 200014	M	B	35	219	-	-	-		0.84	0.25	2.6	3.6	7.0	-0.3	0	0		0	0	105	-	-	112	2	88
34	NP 200026	V	SP	30	210	-	-	-		0.09	0.22	2.2	-10.6	-1.1	-11.2	0	0		0	0	101	-	-	78	5	116
35	KD 200128	M	C	40	239	8.11	43.3	1.15		3.00	0.08	11.6	1.5	17.4	9.7	0	0		0	0	107	97	-	112	5	101
36	RO 170076	M	SP	38	201	-	35.5	1.19		0.39	1.01	9.2	0.3	23.4	7.0	0	0		0	0	90	105	-	100	9	108
37	NP 200049	V	SP	31	199	-	-	-		0.82	0.37	4.5	-3.0	4.0	-10.0	0	0		0	0	103	-	-	100	3	84
38	RJ 190029	M	B	33	284	4.98	47.3	-		-0.80	0.36	1.2	-1.0	0.7	5.9	0	0		0	0	111	-	-	105	7	76
39	AB 220164	V	SP	36	-	7.98	-	-		-0.94	-0.17	-5.9	-1.2	-6.4	-41.4	0	0		0	0	-	-	-	98	5	112
40	AB 220214	V	C	36	-	6.63	-	-		-0.32	-0.03	-3.3	-1.9	-1.2	-16.4	0	0		0	0	-	-	-	96	5	113
41	AB 220112	V	C	39	-	7.66	-	-		-0.34	0.25	-4.1	-2.1	-7.3	-23.3	0	0		0	0	-	-	-	98	4	98
42	NP 200016	V	SP	-	228	-	-	-		1.20	0.34	6.4	-2.2	3.7	-4.2	0	0		0	0	111	-	-	104	6	118
43	RO 200106	M	B	32	178	-	40.8	1.17		-0.74	-0.74	-4.1	-4.7	-6.3	-7.4	0	0		0	0	102	95	-	90	7	106
44	DJ 210051	V	B	33	153	-	30.9	-		0.24	0.53	1.5	-0.9	3.8	-3.7	0	0		0	0	80	-	-	93	7	103
45	RO 200012	V	C	30	180	-	52.1	-		-0.23	-0.09	2.6	0.6	10.6	-1.9	0	0		0	0	110	-	-	104	2	88
46	CS 190099	M	C	33	239	-	46.2	-		0.70	0.12	7.6	-0.3	13.9	13.6	0	0		0	0	122	-	-	106	5	106
47	KD 200119	M	B	36	223	7.16	52.8	1.16		0.96	-0.26	5.6	0.2	9.3	-6.4	0	0		0	0	99	91	-	98	6	117
48	NP 200032	V	SP	32	216	-	-	-		0.78	0.38	1.4	-6.1	-2.5	-18.1	0	0		0	0	105	-	-	98	4	98
49	VL 200047	M	SP	32	191	-	29.1	1.07		0.65	0.25	0.0	0.6	3.5	5.9	0	0		0	0	96	98	-	96	2	88
50	AB 220150	V	C	29	-	6.73	-	-		-2.17	-0.40	-4.7	-2.5	-5.6	-12.0	0	0		0	0	-	-	-	103	4	107
51	AB 220171	V	C	36	-	8.11	-	-		-1.71	0.04	-5.8	-4.2	-11.9	-43.2	0	0		0	0	-	-	-	89	10	111
52	AB 220130	V	SP	35	-	7.4	-	-		-0.98	0.24	-6.9	-4.2	-8.1	-26.3	0	0		0	0	-	-	-	89	10	109
53	DJ 220023	V	C	33	189	-	40.4	-		-0.16	0.32	1.1	4.4	2.8	-2.6	0	0		0	0	90	-	-	107	4	74

© Compiled by the South African Stud Book and Livestock Improvement Association

All Pedigree- and Performance Data is as recorded on LOGIX on 02 August 2023

Dier Info				Actual Values						Expected Breeding Values											Indices			Dam		
LOT	Animal ID	Sex	SEC	Birth Wt (kg)	205d Wt (kg)	CCB *Ratio*	CCW *Ratio*	Length Height *Ratio*	Scr. Circ. *(mm)*	Birth Dir (kg)	Birth Mat (kg)	Wean Dir (kg)	Wean Mat (kg)	Post Wean (kg)	Mature Weight. (kg)	ADG (g/d)	FCR (kg:kg)	Scr. Circ. (mm)	Height. (mm)	Length (mm)	Wean	ADG	Scr. Circ.	Avg. Wean Index	Nr. Calves	Repr. Index
	Breed Average									0.50	0.01	3.8	-1.2	6												
	Auction Average			36	218	7.68	43.6	1.18	-	0.73	0.14	5.0	-1.1	8	-2	-	-	-	-	-	106	102	-	101	5.0	101
54	EB 210110	M	B	38	208	-	45.9	1.18		2.16	0.58	11.2	4.8	20.1	8.5	0	0		0	0	100	92	-	103	2	98
55	AB 220123	F	SP	36	-	9.55	-	-		0.26	-0.11	1.8	-5.0	2.4	-4.4	0	0		0	0	-	-	-	76	2	110
57	AB 220140	F	C	25	-	5.15	-	-		-3.03	-0.44	-6.8	-4.1	-10.4	-18.9	0	0		0	0	-	-	-	108	3	95

© Compiled by the South African Stud Book and Livestock Improvement Association
All Pedigree- and Performance Data is as recorded on LOGIX on 02 August 2023

EXPLANATION OF CATALOGUE ABBREVIATIONS		VERDUIDELIKING VAN KATALOGUS AFKORTINGS	
Lot Number	LOT	LOT	Lot Nommer
Estimated breeding value	EBV	EBV	Beraamde teelwaarde
Parentage verification	Parentage	Ouerskap	Ouerskap verifikasie
Age in years	AGE	OUD.	Ouderdom in jaar
Age at First Calving	AFC	OEK	Ouderdom met Eerst Kalwing
Intercalving Period	ICP	TKP	Tussen-Kalf Periode
Number of calvings	Calvings	Kalwings	Aantal kalwings
Number of calves weaned	Weaned	Gespeen	Aantal kalwings
Average Wean index	Avg. WI	Gem. SI	Gemiddelde speen indeks
Animal identification number	ID	ID	Dier se identifikasie nommer
Herd Book Section	SEC	AFD	Kuddeboek Afdeling
Herd Book Section: Pending Registration	PEN	PEN	Kuddeboek Afdeling: Wag vir Registrasie
Herd Book Section: Not for Registration	NFR	NFR	Kuddeboek Afdeling: Nie vir Registrasie
Herd Book Section: Foundation Generation	FO	FO	Kuddeboek Afdeling: Fondasie Generasie
Herd Book Section: Appendix A	A	A	Kuddeboek Afdeling: Aanhangsel A
Herd Book Section: Appendix B	B	B	Kuddeboek Afdeling: Aanhangsel B
Herd Book Section: Studbook Proper, a registered animal	SP	SP	Kuddeboek Afdeling: Studbook Proper, 'n geregistreerde dier
Genomically Tested	GT	GT	Genomies Getoets
Homozygous Horned (Celtic test)	HH(c)	HH(c)	Homosigoties horings (Celtic toets)
Homozygous Polled (Celtic test)	PP(c)	PP(c)	Homosigotiets Poena (Celtic toets)
Heterozygous Polled (Celtic test)	Pp(c)	Pp(c)	Heterosigoties Poena (Celtic toets)
Phenotypically Polled	P	P	Fenotipies Poena
Birth Direct breeding value	Birth Dir.	Geb. Dir	Geboorte Direk teelwaarde
Wean Direct breeding value	Wean Dir.	Spn. Dir.	Speen Direk teelwaarde
Wean Maternal breeding value	Wean Mat.	SPn. Mat.	Speen Maternaal teelwaarde
Scrotal Circumference	Scr. Circ.	Skr. Omt.	Skrotum omtrek
Heifer Fertility	Heifer Fert.	Vers Vrugb.	Vers Vrugbaarheid
Cow Fertility	Cow Fert.	Koei Vrugb.	Koei Vrugbaarheid
Longevity	Longev.	Lankl.	Lanklewendheid
Mature Weight	Mat. Wt.	Volw. Gewig	Volwasse gewig
Average Daily Gain (g/day)	ADG	GDT	Gemiddelde Daaglikse Toename
Feed Conversion Ratio (kg:kg)	FCR	VOV	Voeromset Verhouding
Eye Muscle Area	EMA	OSO	Oogspier grootte
Backfat Thickness	Fat	Vet	Rugvet Diepte
Marbeling (intra-muscular fat)	Mar	Mar	Marmering (binne-spierse vet)
Actual Birth weight	Birth Wt.	Geb. gewig	Werklike Geboorte gewig
205-day Dam-age corrected weight	205d Wt.	205d gewig	205-dag Moeder-ouderdom gekorrigeerde gewig
365-day weight index	365D Index	365D Indeks	365-dae gewig indeks
540-day weight index	540D Index	540D Indeks	540-dae gewig indeks
Length-Height ratio	LH	LH	Lengte-Hoogte Verhouding
Cow-Calf Birth Ratio	CCG	KKG	Koei-Kalf Geboorte Verhouding
Cow-Calf Wean Ratio	CCW	KKS	Koei-Kalf Speen Verhouding
Average Weaning Index	Avg. WI	Gem. SI	Gemiddelde speen indeks
Number of Calves	Nr. Calves	Aant. Kalw.	Aantal kalwers
Reproduction Index	Repr. Index	Repr. Indeks	Reproduksie indeks
Animal sex: M - Male, F - Female	M / F	M / V	Dier geslag: M - Manlik, V - Vroulik

© Compiled by the South African Stud Book and Livestock Improvement Association
All Pedigree- and Performance Data is as recorded on LOGIX on 02 August 2023