AMPTELIKE VEILINGSKATALOGUS VIR /

OFFICIAL AUCTION CATALOGUE FOR

ROMAGNOLA SHOWCASE VEILING

FRANKFORT

05 August 2023

All Pedigree- and Performance Data is as recorded on LOGIX on 12 July 2023

ROMAGNOLA SA

SA STAMBOEK STUD BOOK

© 2023 South African Stud Book and Animal Improvement Association

ANIMAL, OWNER AND PEDIGREE INFORMATION

2 3 4 5

LOT 1 (M) Breed Logo **SB 200201 PP(c)**

1 BULL

6

7

Herd Book	SP
Birth date	2020-01-01
Age	2y 7m
Inbreeding	1%
DNA	ABC001234

9 (& 10)

Parentage	Sire	Dam
DNA	✔	
Genomic	✔	

11

SB 140007

SB 140010
Age 7 | AFC 27 | ICP 366
Calves 6 | Weaned 2
Avg. WI 89 | Wean Mat. 93
Calvings: 16-11, 17-10, 18-10, 20-03, 21-03, 22-04, 23-04

12

SB 110001

SB 110012 P
Age 10 | AFC 32 | ICP 475
Calves 5 | Weaned -
Avg. WI - | Wean Mat. 80

SB 110001

SB 060004 PcH
Age 13 | AFC 72 | ICP 360
Calves 8 | Weaned 7
Avg. WI 105 | Wean Mat. 110

13

SUPERBULL BREEDERS

8

Town, Province
078 737 2855
super_bull@webmail.com

1. Lot Number, category & sex (mixed lots)
2. Breed's logo
3. **GT** - animal is genomically tested
4. Animal Identification Number
5. Polled Status
   - Celtic: PP(c)/Pp(c) - polled, HH(c) - horned
   - Phenotypic: P/PcH - polled, HH - horned, SC - scurs
6. Animal's photo, or Herd's logo
7. Herd's logo
8. Owner's information
9. Animal's information
   - Herd book section
   - Birth date
   - Animal's age
   - Animal's inbreeding percentage
   - DNA Number - if available
10. Additional information (only females)
    - Age at first calving
    - Number of calves born
    - Number of calves weaned
    - Average Wean Index
    - Intercalving Period
11. Parentage Verification - a green tick (✔) indicates that the sire and/or dam has been verified via microsatellite (DNA) and/or Genomic testing
12. Dam information
    - Age and Number of Calvings
    - Average Wean Index and Number of Calves Weaned
    - Age at First Calving and Intercalving Period
    - Cow award
13. Four (4) generation pedigree

QR Code
This code can be scanned with a smart device. It redirects to the animal's information on **www.SABeefBulls.com** where additional information for the animal is available.

Myostatin	
Q204X	Free
NT821	Carrier
F94L	Not Tested

Myostatin Results
- Free - free from double muscling genes
- Carrier - heterozygotic / carrier of one double muscling gene
- D. Muscled - homozygotic / double muscled

GENETIC VALUES - BUILDING BLOCKS

Calf and Mother				Fertility				Post-Wean Growth			Frame			Carcass		
Birth Dir.	Birth Mat.	Wean Dir.	Wean Mat.	Scr. Circ.	Heifer Fert.	Cow Fert.	Longev.	Post Wean	ADG	FCR	Mature Weight	Height	Length	EMA	Fat	Mar
83	121	130	89	112	84	101	112	125	126	129	113	104	115	149	82	119
87%	*70%*	*83%*	*70%*	*81%*	*68%*	*59%*	*69%*	*72%*	*76%*	*80%*	*65%*	*81%*	*80%*	*77%*	*74%*	*73%*
10	11	12	13	16	14	15	17	18	19	20	21	22	23	25	26	27

The Logix Selection Values are compiled of specific genetic building blocks, as indicated in the selection value descritions on the next page.
These genetic building blocks are indicated in the catalogue by their Breeding Value indices and accuracies.

PHENOTYPIC VALUES

Birth Weight	205D Weight	365D Weight	540D Wegiht	ADG Index	FCR Index	Scrotum	LH
47kg	**239kg** | *109 (19)*	**284kg** | *99 (10)*	**390kg** | *92 (10)*	**1680g/d** | *90 (13)*	**6.08** | *98*	**353mm** (D1)	**1.20**
10	12			19	20	16	24

- 205D, 365D, 540D weights - adjusted weaning, year and 18 month weights, the phenotypic index obtained, and the number of animals in the contemporary group
- ADG and FCR Indices - phenotypic index obtained within the animal's contemporary group
- Scrotum - adjusted scrotal circumference, in mm, as measured at the end of the growth test, as well as the growth test type
- Length-Height Ratio (LH) - the animal's length to height ratio, as measured at the end of the growth test

© Compiled by the South African Stud Book and Livestock Improvement Association
All Pedigree- and Performance Data is as recorded on LOGIX on 12 July 2023

LOGIX SELECTION VALUES

COW VALUE	108
103	Calving Ease Value
118	Calf Growth Value
86	Milk Value
80	Maintenance Value
110	Fertility Value
GROWTH VALUE	105
CARCASS VALUE	110
PRODUCTION VALUE	103

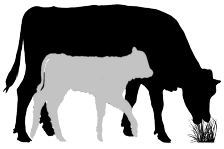

1 LOGIX Cow Value

Selection for:

- Fertile cows,
- with low maintenance,
- that calf easily,
- and wean heavy calves

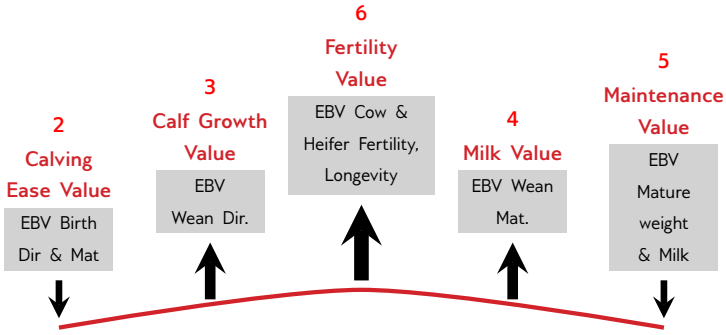

7 LOGIX Growth Value

Selection for efficient growers
on veld & in the feedlot

8 LOGIX Carcass Value

Selection for higher
meat yield on carcass

9 LOGIX Production Value

Selection for easy-care, Profitable cattle

- 80% Cow Value
- 20% Growth Value

EXPLANATION OF BREEDING VALUES AND SELECTION VALUES

		Traits	Description/Measurement	Goal	General Guidelines					
						<80	<90	90-110	>110	>120	
Selection Values	1	Cow Value	Combination of Calving Ease, Calf Growth, Milk, Maintenance and Fertility Values (Rand-Value)	Profitable Cow	Loss						Profit
	2	Calving Ease Value	Risk for calving problems (calf too heavy) vs calf too small	Avg. birth weight	High						Low
	3	Calf Growth Value	Calf's genetic ability for pre-weaning growth	Heavy weaner calf	Light						Heavy
	4	Milk Value	Cow's genetic mothering and milking ability	Enough milk for the calf	Less						More
	5	Maintenance Value	Maintenance requirements of cow (cow weight and milk)	Low cow maintenance	High					*	Low
	6	Fertility Value	Fertility and retention of cows and heifers	Fertile cows	Low						High
	7	Growth Value	Efficient growth on veld and in feedlot (R-value)	Profitable growth	Loss						Profit
	8	Carcass Value	Meat on carcass (Weight and RTU EBVs)	More meat on the carcass	Less						More
	9	Production Value	Combination of Cow- and Growth values (R-value)	Profitable animals	Loss						Profit
Cow & Heifer	10	Birth Weight Direct	Birth weight (Calf's genetic ability)	Avg. birth weight	Heavy						Light
	11	Birth Weight Maternal	Birth weight (Cow's genetic ability)	Easy calving	Heavy						Light
	12	Weaning Weight Direct	Weaning weight (Calf's genetic ability)	Heavy weaner calves	Light						Heavy
	13	Weaning Weight Maternal	Weaning weight (Cow's genetic ability)	Good mothers	Poor						Good
	21	Mature Cow Weight	Cow weight at weaning of first three calves	Avg. mature cow weight	Light				*	*	Heavy
		Cow-Calf Birth	EBV Birth Direct / EBV Mature Cow weight	Average	Low						High
		Cow-Calf Wean	EBV Wean Direct / EBV Mature Cow weight	High calf-cow ratio	Low						High
Fertility	14	Heifer Fertility	Age at first calving	Fertile heifers	Less						More
	15	Cow Fertility	First 3 inter-calving periods (ICPs)	Fertile cows	Less						More
	16	Scrotal Circumference	As measured during the growth test	Fertile bulls	Less						More
	17	Longevity	Retention of progeny	Acceptable progeny	Poor						Good
Growth & Frame	18	Post-Wean Weight	12- and 18 month weights	Good post-wean growth	Low					*	High
	19	Average Daily Gain	Average daily gain	Good growth	Poor						Good
	20	Feed Conversion Ratio	100g feed intake / g weight gain	Feed efficiency	Poor						Good
		Final Test Weight	Final weight in the growth test	Heavy carcass	Light					*	Heavy
	22	Height	Shoulder / Hip height in growth test	Average height	Short						Tall
	23	Length	Length in growth test	Longer for more muscle	Short						Long
	24	Length-Height Ratio	EBV Length / EBV Height	Longer rather than tall	<1						>1
Carcass	25	Eye Muscle Area	RTU measured eye muscle area	Bigger steaks	Small						Big
	26	Fat Thickness	RTU measured P8 backfat thickness	Carcass quality	Thin						Thick
	27	Marbling	RTU measured % of intra-muscular fat	Juicy meat	Low						High

* Determined by own selection goal

INTERPRETATION OF BREEDING VALUE INDICES

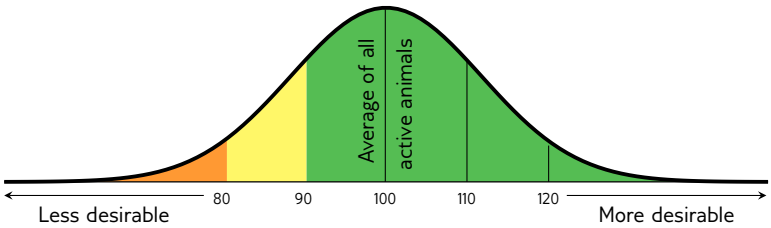

Average between 90 and 110

(Acceptable between 80 and 120)

© Compiled by the South African Stud Book and Livestock Improvement Association

All Pedigree- and Performance Data is as recorded on LOGIX on 12 July 2023

LOT 1

BULL

DT 200039

Herd Book	SP
Birth date	2020-07-12
Age	3.1 years
Inbreeding	4%
DNA	U13112U001

Parentage	Sire	Dam
DNA		
Genomic		

- DT 150045 (Wean Mat 101)
  - NB 120002 (Wean Mat 71)
    - AB 050045
    - AB 060007 — Age 13y | Avg. WI 97 | Calves 9 | Weaned 1
  - DT 120112 — Age 10y | AFC 34m | ICP 382d | Calves 8 | Weaned 6 | Avg. WI 100 | Wean Mat. 119
    - DT 080055
    - DT 090150 — Age 12y | Avg. WI 100 | Calves 9 | Weaned 7
- DT 120110 — Age 10y | AFC 34m | ICP 359d | Calves 7 | Weaned 7 | Wean Mat. 130 | Avg. WI 101 | CCB - | CCW -
  - DT 090008 (Wean Mat 99)
    - DT 040008
    - VC 970031 — Age 16y | Avg. WI 100 | Calves 9 | Weaned 6
  - DT 090051 — Age 3y | AFC 36m | ICP - | Calves 1 | Weaned 1 | Avg. WI 72 | Wean Mat. 96
    - DT 060003
    - DT 030012 — Age 12y | Avg. WI 99 | Calves 10 | Weaned 9

Calvings: 15-07, 16-09, 17-10, 18-09, 19-08, 20-07, 21-06

D.T. VAN RENSBURG
Delareyville, North West
dail@cluesnet.co.za
POSBUS 1127, DELAREYVILLE, 2770

COW VALUE	-
104	Calving Ease Value
94	Calf Growth Value
115	Milk Value
-	Maintenance Value
101	Fertility Value
GROWTH VALUE	-
CARCASS VALUE	-
PRODUCTION VALUE	-

LOGIX GENETICS | GENETICA — EBV Analysis 2023-05-03

Calf and Mother				Fertility			
Birth Dir.	Birth Mat.	Wean Dir.	Wean Mat.	Scr. Circ.	Heifer Fert.	Cow Fert.	Longev.
103	97	94	115	-	95	101	110
57%	61%	75%	63%		38%	12%	43%

Post-Wean Growth			Frame			Carcass		
Post Wean	ADG	FCR	Mature Weight	Height	Length	EMA	Fat	Mar
90	-	-	-	-	-	-	-	-
27%								

Birth Weight	205D Weight	365D Weight	540D Weight	ADG Index	FCR Index	Scrotum	LH
-	284kg | 96 (6)	393kg | 96 (14)	-	-	-	352mm (B1)	-

Myostatin	
Q204X	Not Tested
NT821	Not Tested
F94L	Not Tested

SELLER REMARKS:

LOT 2

BULL

DT 200051

Herd Book	SP
Birth date	2020-07-18
Age	3 years
Inbreeding	3%
DNA	U8613U001

Parentage	Sire	Dam
DNA		
Genomic		

- DT 150045 (Wean Mat 101)
  - NB 120002 (Wean Mat 71)
    - AB 050045
    - AB 060007 — Age 13y | Avg. WI 97 | Calves 9 | Weaned 1
  - DT 120112 — Age 10y | AFC 34m | ICP 382d | Calves 8 | Weaned 6 | Avg. WI 100 | Wean Mat. 119
    - DT 080055
    - DT 090150 — Age 12y | Avg. WI 100 | Calves 9 | Weaned 7
- DT 090084 — Age 13y | AFC 36m | ICP 402d | Calves 10 | Weaned 10 | Wean Mat. 107 | Avg. WI 98 | CCB - | CCW -
  - DT 060003 (Wean Mat 98)
    - TYV62F
    - 10 910069 — Age 12y | Avg. WI 98 | Calves 10 | Weaned 4
  - DT 050016 — Age 12y | AFC 31m | ICP 386d | Calves 9 | Weaned 6 | Avg. WI 107 | Wean Mat. 124
    - 54IT040
    - DT 010003 — Age 16y | Avg. WI 102 | Calves 13 | Weaned 12

Calvings: 12-10, 13-11, 15-03, 16-03, 17-04, 18-09, 19-08, 20-07, 21-08, 22-09

D.T. VAN RENSBURG
Delareyville, North West
dail@cluesnet.co.za
POSBUS 1127, DELAREYVILLE, 2770

COW VALUE	-
100	Calving Ease Value
107	Calf Growth Value
103	Milk Value
-	Maintenance Value
93	Fertility Value
GROWTH VALUE	-
CARCASS VALUE	-
PRODUCTION VALUE	-

LOGIX GENETICS | GENETICA — EBV Analysis 2023-05-03

Calf and Mother				Fertility			
Birth Dir.	Birth Mat.	Wean Dir.	Wean Mat.	Scr. Circ.	Heifer Fert.	Cow Fert.	Longev.
99	99	107	103	-	95	93	107
59%	61%	76%	64%		38%	14%	45%

Post-Wean Growth			Frame			Carcass		
Post Wean	ADG	FCR	Mature Weight	Height	Length	EMA	Fat	Mar
100	-	-	-	-	-	-	-	-
27%								

Birth Weight	205D Weight	365D Weight	540D Weight	ADG Index	FCR Index	Scrotum	LH
-	285kg | 96 (6)	399kg | 98 (14)	-	-	-	362mm (B1)	-

Myostatin	
Q204X	Not Tested
NT821	Not Tested
F94L	Not Tested

SELLER REMARKS:

© Compiled by the South African Stud Book and Livestock Improvement Association
All Pedigree- and Performance Data is as recorded on LOGIX on 12 July 2023

LOT 3

BUL

FPC 190006

Kuddeboek	SP
Geb. dtm	2019-12-11
Oud.	3.6 jaar
Inteling	6%
DNS	U5995U002

F.P. COERTZEN
Vanderbijlpark, Gauteng
francois@ceceng.co.za
POSBUS 14199, ZUURFONTEIN, 1912

FPC 170003 HH
Spn Mat. 100

Oerskap	Vaar	Moer
DNS		
Genomies		

FPC 150008
Oud. 7j | OEK 36m | TKP 498d
Kalwers 4 | Gespeen 1 | Spn. Mat. 107
Gem. Sl 101 | CCB 6.05 | CCW 41.2

Kalwings: 18-10, 19-12, 21-03, 22-11

FPC 130004 HH
Spn Mat. 103

FPC 100002
Oud. 13j | OEK 32m | TKP 425d
Kalwers 9 | Gespeen 7
Gem. Sl 106 | Spn. Mat. 102

FPC 110002
Spn Mat. 109

DT 070057
Oud. 14j | OEK 37m | TKP 432d
Kalwers 10 | Gespeen 5
Gem. Sl 101 | Spn. Mat. 101

FPC 110008

FPC 110001
Oud. 8j | Gem. Sl 101
Kalwers 2 | Gespeen 2

AB 060027

AB 070031
Oud. 12j | Gem. Sl 101
Kalwers 6 | Gespeen 5

AB 050095

ER 040002
Oud. 11j | Gem. Sl 101
Kalwers 6 | Gespeen 4

DT 040042

DT 03004E
Oud. 11j | Gem. Sl 101
Kalwers 9 | Gespeen 6

KOEIWAARDE	-
116	Kalfgemak Waarde
93	Kalfgroei Waarde
100	Melk Waarde
-	Onderhoudswaarde
-	Vrugbaarheidswaarde
GROEI WAARDE	-
KARKAS WAARDE	-
PRODUKSIE WAARDE	-

LOGIX GENETICS | GENETIKA — EBV Analise 2023-05-03

Kalf en Moeder				Vrugbaarheid			
Geb. Dir.	Geb. Mat.	Spn. Dir.	Spn. Mat.	Skr. Omtr.	Vers Vrugb.	Koei Vrugb.	Lanklew.
122	100	93	100	-	-	-	97
72%	62%	70%	54%				26%

Na-Speen Groei			Raam			Karkas		
Na-Speen	GDT	VOV	Volw. Gewig	Hoogte	Lengte	OSO	Vet	Mar
80	-	-	-	-	-	-	-	-
22%								

Miostatien	
Q204X	Nie Getoets
NT821	Nie Getoets
F94L	Nie Getoets

Geb. Gewig	205D Gewig	365D Gewig	540D Gewig	GDT Indeks	VOV Indeks	Skrotum	LH
32kg	248kg | *101 (3)*	417kg | *102 (4)*	-	-	-	- *(B1)*	-

VERKOPER OPMERKINGS:

LOT 4

BUL

FPC 190009

Kuddeboek	SP
Geb. dtm	2019-12-20
Oud.	3.6 jaar
Inteling	0%
DNS	U5995U003

F.P. COERTZEN
Vanderbijlpark, Gauteng
francois@ceceng.co.za
POSBUS 14199, ZUURFONTEIN, 1912

GEBRUIK IN KUDDE (2)

54IT039
Spn Mat. 130

Oerskap	Vaar	Moer
DNS		
Genomies		

FPC 100002
Oud. 13j | OEK 32m | TKP 425d
Kalwers 9 | Gespeen 7 | Spn. Mat. 102
Gem. Sl 106 | CCB 5.73 | CCW 44

Kalwings: 12-10, 14-03, 15-03, 16-05, 17-08, 18-10, 19-12, 21-01, 22-02

FO54131832
Spn Mat. 107

RA108958
Oud. 29j | OEK - | TKP -
Kalwers - | Gespeen -
Gem. Sl - | Spn. Mat. 126

AB 060027
Spn Mat. 87

AB 070031
Oud. 12j | OEK 34m | TKP 443d
Kalwers 6 | Gespeen 5
Gem. Sl 101 | Spn. Mat. 112

FO54115217

FO54119831
Oud. 44j | Gem. Sl -
Kalwers - | Gespeen -

54IT014

AB 980005
Oud. 16j | Gem. Sl 99
Kalwers 8 | Gespeen 5

5643

AB 010007
Oud. 15j | Gem. Sl -
Kalwers 11 | Gespeen -

KOEIWAARDE	-
92	Kalfgemak Waarde
120	Kalfgroei Waarde
113	Melk Waarde
-	Onderhoudswaarde
104	Vrugbaarheidswaarde
GROEI WAARDE	-
KARKAS WAARDE	-
PRODUKSIE WAARDE	-

LOGIX GENETICS | GENETIKA — EBV Analise 2023-05-03

Kalf en Moeder				Vrugbaarheid			
Geb. Dir.	Geb. Mat.	Spn. Dir.	Spn. Mat.	Skr. Omtr.	Vers Vrugb.	Koei Vrugb.	Lanklew.
90	114	120	113	-	84	108	97
76%	67%	74%	61%		32%	19%	46%

Na-Speen Groei			Raam			Karkas		
Na-Speen	GDT	VOV	Volw. Gewig	Hoogte	Lengte	OSO	Vet	Mar
100	-	-	-	-	-	-	-	-
29%								

Miostatien	
Q204X	Nie Getoets
NT821	Nie Getoets
F94L	Nie Getoets

Geb. Gewig	205D Gewig	365D Gewig	540D Gewig	GDT Indeks	VOV Indeks	Skrotum	LH
42kg	275kg | *109 (3)*	430kg | *100 (4)*	-	-	-	- *(B1)*	-

VERKOPER OPMERKINGS:

© Compiled by the South African Stud Book and Livestock Improvement Association
All Pedigree- and Performance Data is as recorded on LOGIX on 12 July 2023

LOT 5

BULL

DT 200056

Herd Book	SP
Birth date	2020-08-04
Age	3 years
Inbreeding	2%
DNA	U13112U002

Parentage	Sire	Dam
DNA		
Genomic		

- DT 150045 (Wean Mat 101)
  - NB 120002 (Wean Mat 71)
    - AB 050045
    - AB 060007 — Age 13y | Avg. WI 97 | Calves 9 | Weaned 1
  - DT 120112 — Age 10y | AFC 34m | ICP 382d | Calves 8 | Weaned 6 | Avg. WI 100 | Wean Mat. 119
    - DT 080055
    - DT 090150 — Age 12y | Avg. WI 100 | Calves 9 | Weaned 7
- DT 120050 — Age 10y | AFC 36m | ICP 373d | Calves 8 | Weaned 7 | Wean Mat. 68 | Avg. WI 98 | CCB - | CCW -
  - DT 080112 (Wean Mat 97)
    - DT 050061
    - DT 050068 — Age 11y | Avg. WI 103 | Calves 9 | Weaned 8
  - DT 090035 — Age 6y | AFC 35m | ICP 409d | Calves 2 | Weaned 1 | Avg. WI 82 | Wean Mat. 51
    - DT 060054
    - DT 060050 — Age 8y | Avg. WI 99 | Calves 5 | Weaned 5

Calvings: 15-08, 16-10, 17-09, 18-11, 19-10, 20-08, 21-07, 22-10

D.T. VAN RENSBURG
Delareyville, North West
dail@cluesnet.co.za
POSBUS 1127, DELAREYVILLE, 2770

COW VALUE	-
102	Calving Ease Value
101	Calf Growth Value
87	Milk Value
-	Maintenance Value
98	Fertility Value
GROWTH VALUE	-
CARCASS VALUE	-
PRODUCTION VALUE	-

LOGIX GENETICS · GENETICA — EBV Analysis 2023-05-03

Calf and Mother				Fertility			
Birth Dir.	Birth Mat.	Wean Dir.	Wean Mat.	Scr. Circ.	Heifer Fert.	Cow Fert.	Longev.
100	100	101	87	-	100	97	102
57%	61%	75%	62%		37%	13%	44%

Post-Wean Growth			Frame			Carcass		
Post Wean	ADG	FCR	Mature Weight	Height	Length	EMA	Fat	Mar
99	-	-	-	-	-	-	-	-
27%								

Myostatin	
Q204X	Not Tested
NT821	Not Tested
F94L	Not Tested

Birth Weight	205D Weight	365D Weight	540D Weight	ADG Index	FCR Index	Scrotum	LH
-	257kg | *85 (6)*	381kg | *93 (14)*	-	-	-	320mm *(B1)*	-

SELLER REMARKS:

LOT 6

BULL

DT 200097

Herd Book	SP
Birth date	2020-09-12
Age	2.9 years
Inbreeding	3%
DNA	U13112U003

Parentage	Sire	Dam
DNA		
Genomic		

- DT 150045 (Wean Mat 101)
  - NB 120002 (Wean Mat 71)
    - AB 050045
    - AB 060007 — Age 13y | Avg. WI 97 | Calves 9 | Weaned 1
  - DT 120112 — Age 10y | AFC 34m | ICP 382d | Calves 8 | Weaned 6 | Avg. WI 100 | Wean Mat. 119
    - DT 080055
    - DT 090150 — Age 12y | Avg. WI 100 | Calves 9 | Weaned 7
- DT 110002 — Age 12y | AFC 44m | ICP 365d | Calves 9 | Weaned 8 | Wean Mat. 102 | Avg. WI 106 | CCB - | CCW -
  - DT 070006 (Wean Mat 99)
    - DT 040008
    - VC 970031 — Age 16y | Avg. WI 100 | Calves 9 | Weaned 6
  - DT 080002 — Age 14y | AFC 36m | ICP 804d | Calves 3 | Weaned 1 | Avg. WI 119 | Wean Mat. 116
    - DT 050007
    - DT 050068 — Age 11y | Avg. WI 103 | Calves 9 | Weaned 8

Calvings: 14-09, 15-08, 16-09, 17-10, 18-11, 19-10, 20-09, 21-08, 22-09

D.T. VAN RENSBURG
Delareyville, North West
dail@cluesnet.co.za
POSBUS 1127, DELAREYVILLE, 2770

COW VALUE	-
88	Calving Ease Value
119	Calf Growth Value
98	Milk Value
-	Maintenance Value
99	Fertility Value
GROWTH VALUE	-
CARCASS VALUE	-
PRODUCTION VALUE	-

LOGIX GENETICS · GENETICA — EBV Analysis 2023-05-03

Calf and Mother				Fertility			
Birth Dir.	Birth Mat.	Wean Dir.	Wean Mat.	Scr. Circ.	Heifer Fert.	Cow Fert.	Longev.
88	97	119	98	-	89	101	105
59%	62%	75%	63%		40%	15%	45%

Post-Wean Growth			Frame			Carcass		
Post Wean	ADG	FCR	Mature Weight	Height	Length	EMA	Fat	Mar
110	-	-	-	-	-	-	-	-
27%								

Myostatin	
Q204X	Not Tested
NT821	Not Tested
F94L	Not Tested

Birth Weight	205D Weight	365D Weight	540D Weight	ADG Index	FCR Index	Scrotum	LH
-	299kg | *110 (3)*	408kg | *100 (14)*	-	-	-	347mm *(B1)*	-

SELLER REMARKS:

© Compiled by the South African Stud Book and Livestock Improvement Association
All Pedigree- and Performance Data is as recorded on LOGIX on 12 July 2023

LOT 7

BUL

FPC 200002

Kuddeboek	SP
Geb. dtm	2020-03-11
Oud.	3.4 jaar
Inteling	1%

Oerskap	Vaar	Moer
DNS		
Genomies		

ER 130001
Spn Mat. 103

ZX 120007
Oud. 10j | OEK 36m | TKP 514d
Kalwers 6 | Gespeen 1 | Spn. Mat. 100
Gem. SI 100 | CCB 6.31 | CCW 42.9

Kalwings: 15-10, 16-09, 19-02, 20-03, 21-10, 22-11

AB 060027
Spn Mat. 87

ER 060002
Oud. 15j | OEK 44m | TKP 464d
Kalwers 7 | Gespeen -
Gem. SI - | Spn. Mat. 118

DT 090098
Spn Mat. 111

DT 090118
Oud. 6j | OEK 36m | TKP -
Kalwers 1 | Gespeen 1
Gem. SI 91 | Spn. Mat. 92

54IT014

AB 980005
Oud. 16j | Gem. SI 99
Kalwers 8 | Gespeen 5

AB 020005

AB 000003
Oud. 13j | Gem. SI 100
Kalwers 8 | Gespeen 4

3740

109648
Oud. 18j | Gem. SI 93
Kalwers 11 | Gespeen 6

DT 070006

DT 050076
Oud. 10j | Gem. SI 94
Kalwers 6 | Gespeen 3

F.P. COERTZEN
Vanderbijlpark, Gauteng
francois@ceceng.co.za

POSBUS 14199, ZUURFONTEIN, 1912

KOEIWAARDE	-
116	Kalfgemak Waarde
72	Kalfgroei Waarde
103	Melk Waarde
-	Onderhoudswaarde
93	Vrugbaarheidswaarde
GROEI WAARDE	-
KARKAS WAARDE	-
PRODUKSIE WAARDE	-

LOGIX GENETICS / GENETICA — EBV Analise 2023-05-03

Kalf en Moeder				Vrugbaarheid			
Geb. Dir.	Geb. Mat.	Spn. Dir.	Spn. Mat.	Skr. Omtr.	Vers Vrugb.	Koei Vrugb.	Lanklew.
121	98	72	103	-	94	93	83
72%	65%	71%	57%		28%	6%	36%

Na-Speen Groei			Raam			Karkas		
Na-Speen	GDT	VOV	Volw. Gewig	Hoogte	Lengte	OSO	Vet	Mar
74	-	-	-	-	-	-	-	-
6%								

Miostatien	
Q204X	Nie Getoets
NT821	Nie Getoets
F94L	Nie Getoets

Geb. Gewig	205D Gewig	365D Gewig	540D Gewig	GDT Indeks	VOV Indeks	Skrotum	LH
36kg	267kg | 100 (1)	-	-	-	-	-	-

VERKOPER OPMERKINGS:

LOT 8

BUL

FPC 200004

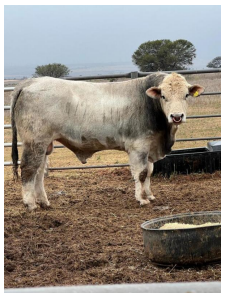

Kuddeboek	SP
Geb. dtm	2020-09-10
Oud.	2.9 jaar
Inteling	5%

Oerskap	Vaar	Moer
DNS		
Genomies		

DT 160219 HH
Spn Mat. 76

ZX 130002
Oud. 10j | OEK 40m | TKP 500d
Kalwers 5 | Gespeen 1 | Spn. Mat. 82
Gem. SI 102 | CCB 5.25 | CCW 35.6

Kalwings: 16-06, 17-08, 18-09, 20-09, 21-12

DT 130057
Spn Mat. 96

DT 120176
Oud. 10j | OEK 34m | TKP 406d
Kalwers 8 | Gespeen 7
Gem. SI 101 | Spn. Mat. 73

ZX 090101
Spn Mat. 85

AB 020010
Oud. 13j | OEK 29m | TKP 444d
Kalwers 10 | Gespeen 4
Gem. SI 94 | Spn. Mat. 70

RA111258

DT 060093
Oud. 10j | Gem. SI 99
Kalwers 6 | Gespeen 5

DT 090002

DT 010003
Oud. 16j | Gem. SI 102
Kalwers 13 | Gespeen 12

AB 060027

BR 060003
Oud. 11j | Gem. SI -
Kalwers 7 | Gespeen -

SJ3F

109774
Oud. 8j | Gem. SI 100
Kalwers 3 | Gespeen 3

F.P. COERTZEN
Vanderbijlpark, Gauteng
francois@ceceng.co.za

POSBUS 14199, ZUURFONTEIN, 1912

KOEIWAARDE	-
110	Kalfgemak Waarde
112	Kalfgroei Waarde
79	Melk Waarde
-	Onderhoudswaarde
123	Vrugbaarheidswaarde
GROEI WAARDE	-
KARKAS WAARDE	-
PRODUKSIE WAARDE	-

LOGIX GENETICS / GENETICA — EBV Analise 2023-05-03

Kalf en Moeder				Vrugbaarheid			
Geb. Dir.	Geb. Mat.	Spn. Dir.	Spn. Mat.	Skr. Omtr.	Vers Vrugb.	Koei Vrugb.	Lanklew.
107	120	112	79	-	99	124	99
63%	63%	68%	58%		30%	6%	36%

Na-Speen Groei			Raam			Karkas		
Na-Speen	GDT	VOV	Volw. Gewig	Hoogte	Lengte	OSO	Vet	Mar
97	-	-	-	-	-	-	-	-
14%								

Miostatien	
Q204X	Nie Getoets
NT821	Nie Getoets
F94L	Nie Getoets

Geb. Gewig	205D Gewig	365D Gewig	540D Gewig	GDT Indeks	VOV Indeks	Skrotum	LH
37kg	-	339kg | 87 (5)	-	-	-	- (B1)	-

VERKOPER OPMERKINGS:

© Compiled by the South African Stud Book and Livestock Improvement Association
All Pedigree- and Performance Data is as recorded on LOGIX on 12 July 2023

LOT 9

BULL

DT 200098

Herd Book	SP
Birth date	2020-10-04
Age	2.8 years
Inbreeding	4%
DNA	U13112U004

Parentage	Sire	Dam
DNA		
Genomic		

- DT 170019 — Wean Mat 104
  - DT 120140 — Wean Mat 92
    - DT 080055
    - DT 090071 — Age 12y | Avg. WI 93 | Calves 9 | Weaned 9
  - DT 080052 — Age 10y | AFC 30m | ICP 382d | Calves 7 | Weaned 6 | Avg. WI 104 | Wean Mat. 117
    - DT 040008
    - VC 030004 — Age 9y | Avg. WI 102 | Calves 4 | Weaned 3
- DT 170200 — Age 5y | AFC 24m | ICP 368d | Calves 4 | Weaned 4 | Wean Mat. 64 | Avg. WI 95 | CCB - | CCW - | Calvings: 19-09, 20-10, 21-08, 22-09
  - NB 120002 — Wean Mat 71
    - AB 050045
    - AB 060007 — Age 13y | Avg. WI 97 | Calves 9 | Weaned 1
  - DT 120092 — Age 7y | AFC 36m | ICP 374d | Calves 5 | Weaned 2 | Avg. WI 94 | Wean Mat. 78
    - DT 090002
    - DT 060032 — Age 13y | Avg. WI 104 | Calves 9 | Weaned 9

D.T. VAN RENSBURG
Delareyville, North West
dail@cluesnet.co.za
POSBUS 1127, DELAREYVILLE, 2770

COW VALUE	-
113	Calving Ease Value
95	Calf Growth Value
85	Milk Value
-	Maintenance Value
105	Fertility Value
GROWTH VALUE	-
CARCASS VALUE	-
PRODUCTION VALUE	-

LOGIX GENETICS / GENETICA — EBV Analysis 2023-05-03

Calf and Mother				Fertility			
Birth Dir.	Birth Mat.	Wean Dir.	Wean Mat.	Scr. Circ.	Heifer Fert.	Cow Fert.	Longev.
110	109	95	85	-	96	106	97
56%	59%	75%	60%		28%	7%	40%

Post-Wean Growth			Frame			Carcass		
Post Wean	ADG	FCR	Mature Weight	Height	Length	EMA	Fat	Mar
82	-	-	-	-	-	-	-	-
26%								

Myostatin	
Q204X	Not Tested
NT821	Not Tested
F94L	Not Tested

Birth Weight	205D Weight	365D Weight	540D Weight	ADG Index	FCR Index	Scrotum	LH
-	264kg | *95 (3)*	358kg | *90 (14)*	-	-	-	313mm *(B1)*	-

SELLER REMARKS:

LOT 10

BULL

DT 200126

Herd Book	SP
Birth date	2020-10-27
Age	2.8 years
Inbreeding	3%
DNA	U13112U005

Parentage	Sire	Dam
DNA		
Genomic		

- DT 170019 — Wean Mat 104
  - DT 120140 — Wean Mat 92
    - DT 080055
    - DT 090071 — Age 12y | Avg. WI 93 | Calves 9 | Weaned 9
  - DT 080052 — Age 10y | AFC 30m | ICP 382d | Calves 7 | Weaned 6 | Avg. WI 104 | Wean Mat. 117
    - DT 040008
    - VC 030004 — Age 9y | Avg. WI 102 | Calves 4 | Weaned 3
- DT 160122 — Age 5y | AFC 39m | ICP 354d | Calves 2 | Weaned 2 | Wean Mat. 136 | Avg. WI 104 | CCB - | CCW - | Calvings: 19-11, 20-10
  - DT 110056 — Wean Mat 137
    - DT 070006
    - DT 040009 — Age 14y | Avg. WI 113 | Calves 9 | Weaned 6
  - DT 050052 — Age 18y | AFC 31m | ICP 390d | Calves 15 | Weaned 13 | Avg. WI 103 | Wean Mat. 133
    - VC 970022
    - DT 010207 — Age 7y | Avg. WI 110 | Calves 5 | Weaned 3

D.T. VAN RENSBURG
Delareyville, North West
dail@cluesnet.co.za
POSBUS 1127, DELAREYVILLE, 2770

COW VALUE	-
98	Calving Ease Value
111	Calf Growth Value
119	Milk Value
-	Maintenance Value
97	Fertility Value
GROWTH VALUE	-
CARCASS VALUE	-
PRODUCTION VALUE	-

LOGIX GENETICS / GENETICA — EBV Analysis 2023-05-03

Calf and Mother				Fertility			
Birth Dir.	Birth Mat.	Wean Dir.	Wean Mat.	Scr. Circ.	Heifer Fert.	Cow Fert.	Longev.
96	103	111	119	-	88	100	87
56%	59%	76%	60%		28%	9%	41%

Post-Wean Growth			Frame			Carcass		
Post Wean	ADG	FCR	Mature Weight	Height	Length	EMA	Fat	Mar
97	-	-	-	-	-	-	-	-
23%								

Myostatin	
Q204X	Not Tested
NT821	Not Tested
F94L	Not Tested

Birth Weight	205D Weight	365D Weight	540D Weight	ADG Index	FCR Index	Scrotum	LH
-	277kg | *109 (9)*	353kg | *99 (6)*	-	-	-	272mm *(B1)*	-

SELLER REMARKS:

© Compiled by the South African Stud Book and Livestock Improvement Association
All Pedigree- and Performance Data is as recorded on LOGIX on 12 July 2023

LOT 11

BUL

FPC 200005

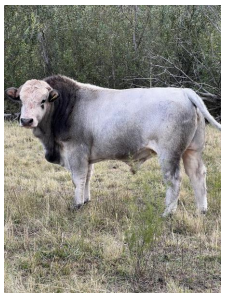

Kuddeboek	SP
Geb. dtm	2020-12-03
Oud.	2.7 jaar
Inteling	3%

Ouerskap	Vaar	Moer
DNS		
Genomies		

DT 160219 HH
Spn Mat. 76

DT 130057
Spn Mat. 96

RA111258
DT 060093
Oud. 10j | Gem. SI 99
Kalwers 6 | Gespeen 5

DT 090002
DT 010003
Oud. 16j | Gem. SI 102
Kalwers 13 | Gespeen 12

DT 120176
Oud. 10j | OEK 34m | TKP 406d
Kalwers 8 | Gespeen 7
Gem. SI 101 | Spn. Mat. 73

FPC 130004 HH
Spn Mat. 103

FPC 110008
FPC 110001
Oud. 8j | Gem. SI 101
Kalwers 2 | Gespeen 2

FPC 180005
Oud. 4j | OEK 26m | TKP -
Kalwers 1 | Gespeen 1 | Spn. Mat. 98
Gem. SI 106 | CCB 7.79 | CCW 42.7

Kalwings: 20-12

ZX 130002
Oud. 10j | OEK 40m | TKP 500d
Kalwers 5 | Gespeen 1
Gem. SI 102 | Spn. Mat. 82

ZX 090101
AB 020010
Oud. 13j | Gem. SI 94
Kalwers 10 | Gespeen 4

F.P. COERTZEN
Vanderbijlpark, Gauteng
francois@ceceng.co.za

POSBUS 14199, ZUURFONTEIN, 1912

KOEIWAARDE	-
113	Kalfgemak Waarde
121	Kalfgroei Waarde
83	Melk Waarde
-	Onderhoudswaarde
-	Vrugbaarheidswaarde
GROEI WAARDE	-
KARKAS WAARDE	-
PRODUKSIE WAARDE	-

LOGIX GENETICS GENETICS EBV Analise 2023-05-03

Kalf en Moeder				Vrugbaarheid			
Geb. Dir.	Geb. Mat.	Spn. Dir.	Spn. Mat.	Skr. Omtr.	Vers Vrugb.	Koei Vrugb.	Lanklew.
110	122	121	83	-	101	-	102
71%	61%	74%	56%		25%		32%

Na-Speen Groei			Raam			Karkas		
Na-Speen	GDT	VOV	Volw. Gewig	Hoogte	Lengte	OSO	Vet	Mar
100	-	-	-	-	-	-	-	-
27%								

Geb. Gewig	205D Gewig	365D Gewig	540D Gewig	GDT Indeks	VOV Indeks	Skrotum	LH
32kg	292kg | *106 (5)*	400kg | *111 (5)*	-	-	-	- *(B1)*	-

Miostatien	
Q204X	Nie Getoets
NT821	Nie Getoets
F94L	Nie Getoets

VERKOPER OPMERKINGS:

LOT 12

BUL

FPC 210001

Kuddeboek	SP
Geb. dtm	2021-01-03
Oud.	2.6 jaar
Inteling	1%

Ouerskap	Vaar	Moer
DNS		
Genomies		

DT 160219 HH
Spn Mat. 76

DT 130057
Spn Mat. 96

RA111258
DT 060093
Oud. 10j | Gem. SI 99
Kalwers 6 | Gespeen 5

DT 090002
DT 010003
Oud. 16j | Gem. SI 102
Kalwers 13 | Gespeen 12

DT 120176
Oud. 10j | OEK 34m | TKP 406d
Kalwers 8 | Gespeen 7
Gem. SI 101 | Spn. Mat. 73

AB 060027
Spn Mat. 87

54IT014
AB 980005
Oud. 16j | Gem. SI 99
Kalwers 8 | Gespeen 5

FPC 100002
Oud. 13j | OEK 32m | TKP 425d
Kalwers 9 | Gespeen 7 | Spn. Mat. 102
Gem. SI 106 | CCB 5.73 | CCW 44

Kalwings: 12-10, 14-03, 15-03, 16-05, 17-08, 18-10, 19-12, 21-01, 22-02

AB 070031
Oud. 12j | OEK 34m | TKP 443d
Kalwers 6 | Gespeen 5
Gem. SI 101 | Spn. Mat. 112

5643
AB 010007
Oud. 15j | Gem. SI -
Kalwers 11 | Gespeen -

F.P. COERTZEN
Vanderbijlpark, Gauteng
francois@ceceng.co.za

POSBUS 14199, ZUURFONTEIN, 1912

KOEIWAARDE	-
113	Kalfgemak Waarde
121	Kalfgroei Waarde
87	Melk Waarde
-	Onderhoudswaarde
127	Vrugbaarheidswaarde
GROEI WAARDE	-
KARKAS WAARDE	-
PRODUKSIE WAARDE	-

LOGIX GENETICS GENETICS EBV Analise 2023-05-03

Kalf en Moeder				Vrugbaarheid			
Geb. Dir.	Geb. Mat.	Spn. Dir.	Spn. Mat.	Skr. Omtr.	Vers Vrugb.	Koei Vrugb.	Lanklew.
108	113	121	87	-	101	128	104
72%	65%	74%	59%		30%	12%	38%

Na-Speen Groei			Raam			Karkas		
Na-Speen	GDT	VOV	Volw. Gewig	Hoogte	Lengte	OSO	Vet	Mar
104	-	-	-	-	-	-	-	-
17%								

Geb. Gewig	205D Gewig	365D Gewig	540D Gewig	GDT Indeks	VOV Indeks	Skrotum	LH
36kg	322kg | *117 (5)*	-	-	-	-	-	-

Miostatien	
Q204X	Nie Getoets
NT821	Nie Getoets
F94L	Nie Getoets

VERKOPER OPMERKINGS:

© Compiled by the South African Stud Book and Livestock Improvement Association
All Pedigree- and Performance Data is as recorded on LOGIX on 12 July 2023

LOT 13

BULL

DT 200139

Herd Book	SP
Birth date	2020-12-13
Age	2.6 years
Inbreeding	7%
DNA	U13112U006

Parentage Sire Dam

DNA

Genomic

- **DT 170019** Wean Mat 104
  - **DT 120140** Wean Mat 92
    - **DT 080055**
    - **DT 090071** Age 12y | Avg. WI 93 Calves 9 | Weaned 9
  - **DT 080052** Age 10y | AFC 30m | ICP 382d Calves 7 | Weaned 6 Avg. WI 104 | Wean Mat. 117
    - **DT 040008**
    - **VC 030004** Age 9y | Avg. WI 102 Calves 4 | Weaned 3
- **DT 160227** Age 6y | AFC 25m | ICP 363d Calves 5 | Weaned 2 | Wean Mat. 106 Avg. WI 99 | CCB - | CCW -
  Calvings: 18-10, 19-10, 20-12, 21-10, 22-10
  - **DT 130057** Wean Mat 96
    - **RA111258**
    - **DT 060093** Age 10y | Avg. WI 99 Calves 6 | Weaned 5
  - **DT 120119** Age 10y | AFC 35m | ICP 404d Calves 8 | Weaned 6 Avg. WI 105 | Wean Mat. 118
    - **DT 080055**
    - **DT 090044** Age 3y | Avg. WI 101 Calves 1 | Weaned 1

D.T. VAN RENSBURG
Delareyville, North West
dail@cluesnet.co.za
POSBUS 1127, DELAREYVILLE, 2770

COW VALUE	-
108	Calving Ease Value
103	Calf Growth Value
105	Milk Value
-	Maintenance Value
-	Fertility Value
GROWTH VALUE	-
CARCASS VALUE	-
PRODUCTION VALUE	-

LOGIX GENETICS | GENETICA — EBV Analysis 2023-05-03

Calf and Mother				Fertility			
Birth Dir.	Birth Mat.	Wean Dir.	Wean Mat.	Scr. Circ.	Heifer Fert.	Cow Fert.	Longev.
106	103	103	105	-	102	-	90
54%	57%	71%	58%		25%		37%

Post-Wean Growth			Frame			Carcass		
Post Wean	ADG	FCR	Mature Weight	Height	Length	EMA	Fat	Mar
93	-	-	-	-	-	-	-	-
11%								

Myostatin	
Q204X	Not Tested
NT821	Not Tested
F94L	Not Tested

Birth Weight	205D Weight	365D Weight	540D Weight	ADG Index	FCR Index	Scrotum	LH
-	-	409kg | *117 (6)*	-	-	-	231mm *(B1)*	-

SELLER REMARKS:

LOT 14

BULL

DT 210003

Herd Book	SP
Birth date	2021-02-16
Age	2.5 years
Inbreeding	5%
DNA	U13112U007

Parentage Sire Dam

DNA

Genomic

- **DT 150045** Wean Mat 101
  - **NB 120002** Wean Mat 71
    - **AB 050045**
    - **AB 060007** Age 13y | Avg. WI 97 Calves 9 | Weaned 1
  - **DT 120112** Age 10y | AFC 34m | ICP 382d Calves 8 | Weaned 6 Avg. WI 100 | Wean Mat. 119
    - **DT 080055**
    - **DT 090150** Age 12y | Avg. WI 100 Calves 9 | Weaned 7
- **DT 150001** Age 8y | AFC 25m | ICP 364d Calves 7 | Weaned 5 | Wean Mat. 83 Avg. WI 94 | CCB - | CCW -
  Calvings: 17-02, 18-03, 19-02, 20-03, 21-02, 22-02, 23-02
  - **DT 110113** Wean Mat 90
    - **DT 080055**
    - **DT 070057** Age 14y | Avg. WI 101 Calves 10 | Weaned 5
  - **DT 060093** Age 10y | AFC 33m | ICP 389d Calves 6 | Weaned 5 Avg. WI 99 | Wean Mat. 95
    - **TYV62F**
    - **VC 000012** Age 14y | Avg. WI 101 Calves 9 | Weaned 6

D.T. VAN RENSBURG
Delareyville, North West
dail@cluesnet.co.za
POSBUS 1127, DELAREYVILLE, 2770

COW VALUE	-
97	Calving Ease Value
108	Calf Growth Value
92	Milk Value
-	Maintenance Value
97	Fertility Value
GROWTH VALUE	-
CARCASS VALUE	-
PRODUCTION VALUE	-

LOGIX GENETICS | GENETICA — EBV Analysis 2023-05-03

Calf and Mother				Fertility			
Birth Dir.	Birth Mat.	Wean Dir.	Wean Mat.	Scr. Circ.	Heifer Fert.	Cow Fert.	Longev.
96	97	108	92	-	93	98	106
57%	60%	75%	62%		38%	8%	44%

Post-Wean Growth			Frame			Carcass		
Post Wean	ADG	FCR	Mature Weight	Height	Length	EMA	Fat	Mar
103	-	-	-	-	-	-	-	-
25%								

Myostatin	
Q204X	Not Tested
NT821	Not Tested
F94L	Not Tested

Birth Weight	205D Weight	365D Weight	540D Weight	ADG Index	FCR Index	Scrotum	LH
-	250kg | *84 (2)*	424kg | *96 (4)*	-	-	-	347mm *(B1)*	-

SELLER REMARKS:

© Compiled by the South African Stud Book and Livestock Improvement Association
All Pedigree- and Performance Data is as recorded on LOGIX on 12 July 2023

LOT 15

BUL

FPC 210003

Kuddeboek	SP
Geb. dtm	2021-03-02
Oud.	2.4 jaar
Inteling	1%

F.P. COERTZEN
Vanderbijlpark, Gauteng
francois@ceceng.co.za
POSBUS 14199, ZUURFONTEIN, 1912

DT 160219 HH
Spn Mat. 76

Ouerskap	Vaar	Moer
DNS		
Genomies		

DT 130057
Spn Mat. 96

DT 120176
Oud. 10j | OEK 34m | TKP 406d
Kalwers 8 | Gespeen 7
Gem. SI 101 | Spn. Mat. 73

FO54132800
Spn Mat. 117

FPC 140007
Oud. 8j | OEK 46m | TKP 423d
Kalwers 4 | Gespeen 3 | Spn. Mat. 117
Gem. SI 103 | CCB 5.4 | CCW 41.4

Kalwings: 18-09, 20-03, 21-03, 22-03

AB 070031
Oud. 12j | OEK 34m | TKP 443d
Kalwers 6 | Gespeen 5
Gem. SI 101 | Spn. Mat. 112

RA111258

DT 060093
Oud. 10j | Gem. SI 99
Kalwers 6 | Gespeen 5

DT 090002

DT 010003
Oud. 16j | Gem. SI 102
Kalwers 13 | Gespeen 12

FO54117910

FO54110934
Oud. 37j | Gem. SI -
Kalwers - | Gespeen -

5643

AB 010007
Oud. 15j | Gem. SI -
Kalwers 11 | Gespeen -

KOEIWAARDE	-
101	Kalfgemak Waarde
121	Kalfgroei Waarde
96	Melk Waarde
-	Onderhoudswaarde
123	Vrugbaarheidswaarde
GROEI WAARDE	-
KARKAS WAARDE	-
PRODUKSIE WAARDE	-

LOGIX GENETICS & GENOMICS — EBV Analise 2023-05-03

Kalf en Moeder				Vrugbaarheid			
Geb. Dir.	Geb. Mat.	Spn. Dir.	Spn. Mat.	Skr. Omtr.	Vers Vrugb.	Koei Vrugb.	Lanklew.
100	100	121	96	-	100	123	107
70%	64%	70%	59%		31%	11%	36%

Na-Speen Groei			Raam			Karkas		
Na-Speen	GDT	VOV	Volw. Gewig	Hoogte	Lengte	OSO	Vet	Mar
108	-	-	113	-	-	-	-	-
19%			7%					

Geb. Gewig	205D Gewig	365D Gewig	540D Gewig	GDT Indeks	VOV Indeks	Skrotum	LH
40kg	-	-	-	-	-	-	-

Miostatien	
Q204X	Nie Getoets
NT821	Nie Getoets
F94L	Nie Getoets

VERKOPER OPMERKINGS:

LOT 16

BUL

FPC 210005

Kuddeboek	SP
Geb. dtm	2021-04-27
Oud.	2.3 jaar
Inteling	1%

F.P. COERTZEN
Vanderbijlpark, Gauteng
francois@ceceng.co.za
POSBUS 14199, ZUURFONTEIN, 1912

DT 160219 HH
Spn Mat. 76

Ouerskap	Vaar	Moer
DNS		
Genomies		

DT 130057
Spn Mat. 96

DT 120176
Oud. 10j | OEK 34m | TKP 406d
Kalwers 8 | Gespeen 7
Gem. SI 101 | Spn. Mat. 73

FPC 110002
Spn Mat. 109

FPC 160005
Oud. 7j | OEK 29m | TKP 462d
Kalwers 4 | Gespeen - | Spn. Mat. 106
Gem. SI - | CCB 6.77 | CCW -

Kalwings: 18-10, 19-12, 21-04, 22-08

FPC 100002
Oud. 13j | OEK 32m | TKP 425d
Kalwers 9 | Gespeen 7
Gem. SI 106 | Spn. Mat. 102

RA111258

DT 060093
Oud. 10j | Gem. SI 99
Kalwers 6 | Gespeen 5

DT 090002

DT 010003
Oud. 16j | Gem. SI 102
Kalwers 13 | Gespeen 12

AB 050095

ER 040002
Oud. 11j | Gem. SI 101
Kalwers 6 | Gespeen 4

AB 060027

AB 070031
Oud. 12j | Gem. SI 101
Kalwers 6 | Gespeen 5

KOEIWAARDE	-
104	Kalfgemak Waarde
117	Kalfgroei Waarde
91	Melk Waarde
-	Onderhoudswaarde
-	Vrugbaarheidswaarde
GROEI WAARDE	-
KARKAS WAARDE	-
PRODUKSIE WAARDE	-

LOGIX GENETICS & GENOMICS — EBV Analise 2023-05-03

Kalf en Moeder				Vrugbaarheid			
Geb. Dir.	Geb. Mat.	Spn. Dir.	Spn. Mat.	Skr. Omtr.	Vers Vrugb.	Koei Vrugb.	Lanklew.
102	103	117	91	-	99	-	104
70%	64%	68%	56%		23%		33%

Na-Speen Groei			Raam			Karkas		
Na-Speen	GDT	VOV	Volw. Gewig	Hoogte	Lengte	OSO	Vet	Mar
103	-	-	-	-	-	-	-	-
14%								

Geb. Gewig	205D Gewig	365D Gewig	540D Gewig	GDT Indeks	VOV Indeks	Skrotum	LH
40kg	-	-	-	1912g/d | *103 (21)*	5.36 | *103*	333mm *(C2)*	1.13

Miostatien	
Q204X	Nie Getoets
NT821	Nie Getoets
F94L	Nie Getoets

VERKOPER OPMERKINGS:

© Compiled by the South African Stud Book and Livestock Improvement Association
All Pedigree- and Performance Data is as recorded on LOGIX on 12 July 2023

LOT 17

BULL

FPC 210008

Herd Book	SP
Birth date	2021-05-16
Age	2.2 years
Inbreeding	1%

Parentage Sire Dam

DNA

Genomic

- DT 160219 HH — Wean Mat 76
  - DT 130057 — Wean Mat 96
    - RA111258
    - DT 060093 — Age 10y | Avg. WI 99 — Calves 6 | Weaned 5
  - DT 120176 — Age 10y | AFC 34m | ICP 406d — Calves 8 | Weaned 7 — Avg. WI 101 | Wean Mat. 73
    - DT 090002
    - DT 010003 — Age 16y | Avg. WI 102 — Calves 13 | Weaned 12
- FPC 180004 — Age 4y | AFC 32m | ICP 527d — Calves 2 | Weaned - | Wean Mat. 108 — Avg. WI - | CCB 6.32 | CCW -
  - FPC 130004 HH — Wean Mat 103
    - FPC 110008
    - FPC 110001 — Age 8y | Avg. WI 101 — Calves 2 | Weaned 2
  - FPC 140007 — Age 8y | AFC 46m | ICP 423d — Calves 4 | Weaned 3 — Avg. WI 103 | Wean Mat. 117
    - FO54132800
    - AB 070031 — Age 12y | Avg. WI 101 — Calves 6 | Weaned 5

Calvings: 21-05, 22-10

F.P. COERTZEN

Vanderbijlpark, Gauteng
francois@ceceng.co.za

POSBUS 14199, ZUURFONTEIN, 1912

COW VALUE	-
111	Calving Ease Value
120	Calf Growth Value
91	Milk Value
-	Maintenance Value
115	Fertility Value
GROWTH VALUE	-
CARCASS VALUE	-
PRODUCTION VALUE	-

LOGIX GENETICS | GENETICA — EBV Analysis 2023-05-03

Calf and Mother				Fertility			
Birth Dir.	Birth Mat.	Wean Dir.	Wean Mat.	Scr. Circ.	Heifer Fert.	Cow Fert.	Longev.
108	108	120	91	-	100	115	104
71%	63%	69%	56%		26%	6%	35%

Post-Wean Growth			Frame			Carcass		
Post Wean	ADG	FCR	Mature Weight	Height	Length	EMA	Fat	Mar
105	-	-	-	-	-	-	-	-
15%								

Myostatin	
Q204X	Not Tested
NT821	Not Tested
F94L	Not Tested

Birth Weight	205D Weight	365D Weight	540D Weight	ADG Index	FCR Index	Scrotum	LH
31kg	-	-	389kg | 92 (5)	-	-	- (B2)	-

SELLER REMARKS:

LOT 18

BULL

ZX 200006

ROMAGNOLA SA

Herd Book	SP
Birth date	2020-10-09
Age	2.8 years
Inbreeding	3%

Parentage Sire Dam

DNA

Genomic

- DT 150058 HH — Wean Mat 94
  - NB 120002 — Wean Mat 71
    - AB 050045
    - AB 060007 — Age 13y | Avg. WI 97 — Calves 9 | Weaned 1
  - DT 120119 — Age 10y | AFC 35m | ICP 404d — Calves 8 | Weaned 6 — Avg. WI 105 | Wean Mat. 118
    - DT 080055
    - DT 090044 — Age 3y | Avg. WI 101 — Calves 1 | Weaned 1
- ZX 140008 — Age 9y | AFC 30m | ICP 360d — Calves 7 | Weaned 2 | Wean Mat. 74 — Avg. WI 86 | CCB 6.09 | CCW 53.8
  - DT 080009 — Wean Mat 77
    - DT 050007
    - DT 030019 — Age 5y | Avg. WI 94 — Calves 2 | Weaned 2
  - DT 070005 — Age 10y | AFC 31m | ICP 440d — Calves 7 | Weaned 1 — Avg. WI 102 | Wean Mat. 105
    - DT 040008
    - DT 040016 — Age 5y | Avg. WI 100 — Calves 2 | Weaned 1

Calvings: 16-10, 17-09, 18-11, 19-11, 20-10, 21-12, 22-10

F.P. COERTZEN

Vanderbijlpark, Gauteng
francois@ceceng.co.za

POSBUS 14199, ZUURFONTEIN, 1912

COW VALUE	-
111	Calving Ease Value
91	Calf Growth Value
85	Milk Value
-	Maintenance Value
92	Fertility Value
GROWTH VALUE	-
CARCASS VALUE	-
PRODUCTION VALUE	-

LOGIX GENETICS | GENETICA — EBV Analysis 2023-05-03

Calf and Mother				Fertility			
Birth Dir.	Birth Mat.	Wean Dir.	Wean Mat.	Scr. Circ.	Heifer Fert.	Cow Fert.	Longev.
107	113	91	85	-	87	94	86
69%	64%	74%	59%		27%	6%	34%

Post-Wean Growth			Frame			Carcass		
Post Wean	ADG	FCR	Mature Weight	Height	Length	EMA	Fat	Mar
72	-	-	-	-	-	-	-	-
26%								

Myostatin	
Q204X	Not Tested
NT821	Not Tested
F94L	Not Tested

Birth Weight	205D Weight	365D Weight	540D Weight	ADG Index	FCR Index	Scrotum	LH
42kg	239kg | 80 (5)	375kg | 96 (5)	-	-	-	- (B1)	-

SELLER REMARKS:

© Compiled by the South African Stud Book and Livestock Improvement Association
All Pedigree- and Performance Data is as recorded on LOGIX on 12 July 2023

LOT 19

KOEI

FPC 200009

Kuddeboek	SP
Geb. dtm	2020-12-10
Oud.	2.6 jaar
Inteling	3%
OEK	23m
Kalwers	1
Gespeen	0
Gem. SI	-
TKP	-

F.P. COERTZEN

Vanderbijlpark, Gauteng
francois@ceceng.co.za

POSBUS 14199, ZUURFONTEIN, 1912

Laaste Kalf	
Kalf ID	FPC 220012 (M)
Geb. datum	2022-11-10
Vaar ID	ER 130001

Kalwings: 22-11

Miostatien	
Q204X	Nie Getoets
NT821	Nie Getoets
F94L	Nie Getoets

AB 160027 HH
Spn Mat. 90

Ouerskap	Vaar	Moer
DNS		
Genomies		

ER 160002
Oud. 6j | OEK 49m | TKP 460d
Kalwers 2 | Gespeen 2 | Spn. Mat. 106
Gem. SI 99 | CCB 6.39 | CCW 46

Kalwings: 20-12, 22-03

SJ3F
Spn Mat. 82

AB 090044
Oud. 12j | OEK 31m | TKP 487d
Kalwers 8 | Gespeen 2
Gem. SI 114 | Spn. Mat. 102

ER 130001
Spn Mat. 103

ER 130002
Oud. 10j | OEK 32m | TKP 393d
Kalwers 3 | Gespeen 1
Gem. SI 100 | Spn. Mat. 106

CSAAIF

CSAN30
Oud. 43j | Gem. SI -
Kalwers 1 | Gespeen -

5643

AB 010007
Oud. 15j | Gem. SI -
Kalwers 11 | Gespeen -

AB 060027

ER 060002
Oud. 15j | Gem. SI -
Kalwers 7 | Gespeen -

AB 050095

ER 100001
Oud. 12j | Gem. SI 100
Kalwers 3 | Gespeen 2

KOEIWAARDE	-
73	Kalfgemak Waarde
121	Kalfgroei Waarde
99	Melk Waarde
-	Onderhoudswaarde
-	Vrugbaarheidswaarde
GROEI WAARDE	-
KARKAS WAARDE	-
PRODUKSIE WAARDE	-

LOGIX GENETICS | GENETIKA — EBV Analise 2023-05-03

Kalf en Moeder				Vrugbaarheid			
Geb. Dir.	Geb. Mat.	Spn. Dir.	Spn. Mat.	Skr. Omtr.	Vers Vrugb.	Koei Vrugb.	Lanklew.
76	85	121	99	-	94	-	95
73%	66%	73%	56%		16%		30%

Na-Speen Groei			Raam			Karkas		
Na-Speen	GDT	VOV	Volw. Gewig	Hoogte	Lengte	OSO	Vet	Mar
127	-	-	-	-	-	-	-	-
26%								

Geb. Gewig	205D Gewig	365D Gewig	540D Gewig	GDT Indeks	VOV Indeks	Skrotum	LH
40kg	266kg | *106 (4)*	408kg | *106 (4)*	-	-	-	- *(B1)*	-

VERKOPER OPMERKINGS:

LOT 20

KOEI

DT 180067

Kuddeboek	B
Geb. dtm	2018-08-25
Oud.	4.9 jaar
Inteling	0%
OEK	24m
Kalwers	3
Gespeen	3
Gem. SI	102
TKP	353d

D.T. VAN RENSBURG

Delareyville, North West
dail@cluesnet.co.za

POSBUS 1127, DELAREYVILLE, 2770

Laaste Kalf	
Kalf ID	DT 220033 (F)
Geb. datum	2022-07-18
Vaar ID	AB 160027

Kalwings: 20-08, 21-08, 22-07

Miostatien	
Q204X	Nie Getoets
NT821	Nie Getoets
F94L	Nie Getoets

DT 140035
Spn Mat. 53

Ouerskap	Vaar	Moer
DNS		
Genomies		

DT 100007
Oud. 10j | OEK 41m | TKP 357d
Kalwers 7 | Gespeen 5 | Spn. Mat. 117
Gem. SI 95 | CCB - | CCW -

Kalwings: 13-09, 14-08, 15-08, 16-08, 17-09, 18-08, 19-07

DT 060005
Spn Mat. 92

DT 070047
Oud. 9j | OEK 32m | TKP 371d
Kalwers 6 | Gespeen 4
Gem. SI 93 | Spn. Mat. 56

DT 050007
Spn Mat. 108

DT 020117
Oud. 12j | OEK - | TKP 386d
Kalwers 9 | Gespeen 8
Gem. SI 104 | Spn. Mat. 137

107623

109828
Oud. 15j | Gem. SI 106
Kalwers 9 | Gespeen 6

DT 040008

DT 030009
Oud. 11j | Gem. SI 92
Kalwers 9 | Gespeen 9

109210

109648
Oud. 18j | Gem. SI 93
Kalwers 11 | Gespeen 6

KOEIWAARDE	-
103	Kalfgemak Waarde
108	Kalfgroei Waarde
99	Melk Waarde
-	Onderhoudswaarde
123	Vrugbaarheidswaarde
GROEI WAARDE	-
KARKAS WAARDE	-
PRODUKSIE WAARDE	-

LOGIX GENETICS | GENETIKA — EBV Analise 2023-05-03

Kalf en Moeder				Vrugbaarheid			
Geb. Dir.	Geb. Mat.	Spn. Dir.	Spn. Mat.	Skr. Omtr.	Vers Vrugb.	Koei Vrugb.	Lanklew.
102	94	108	99	-	89	127	93
58%	62%	77%	73%		47%	27%	53%

Na-Speen Groei			Raam			Karkas		
Na-Speen	GDT	VOV	Volw. Gewig	Hoogte	Lengte	OSO	Vet	Mar
102	-	-	-	-	-	-	-	-
30%								

Geb. Gewig	205D Gewig	365D Gewig	540D Gewig	GDT Indeks	VOV Indeks	Skrotum	LH
-	292kg | *103 (4)*	-	-	-	-	-	-

VERKOPER OPMERKINGS: 5 Maande dragtig - Gedek deur AB14-034

© Compiled by the South African Stud Book and Livestock Improvement Association
All Pedigree- and Performance Data is as recorded on LOGIX on 12 July 2023

LOT 21

COW

DT 180116

ROMAGNOLA SA

Herd Book	SP
Birth date	2018-10-21
Age	4.8 years
Inbreeding	3%
AFC	22m
Calves	3
Weaned	3
Avg. WI	84
ICP	395d

DT 140035
Wean Mat 53

Parentage	Sire	Dam
DNA		
Genomic		

DT 140097
Age 8y | AFC 37m | ICP 368d
Calves 6 | Weaned 6 | Wean Mat. 145
Avg. WI 112 | CCB - | CCW -

Calvings: 17-10, 18-10, 19-09, 20-08, 21-07, 22-10

DT 060005
Wean Mat 92

DT 070047
Age 9y | AFC 32m | ICP 371d
Calves 6 | Weaned 4
Avg. WI 93 | Wean Mat. 56

DT 100092
Wean Mat 138

DT 080123
Age 9y | AFC 31m | ICP 394d
Calves 5 | Weaned 4
Avg. WI 104 | Wean Mat. 122

107623

109828
Age 15y | Avg. WI 106
Calves 9 | Weaned 6

DT 040008

DT 030009
Age 11y | Avg. WI 92
Calves 9 | Weaned 9

DT 070078

DT 050065
Age 12y | Avg. WI 108
Calves 9 | Weaned 8

DT 050011

DT 050003
Age 11y | Avg. WI 97
Calves 9 | Weaned 9

D.T. VAN RENSBURG
Delareyville, North West
dail@cluesnet.co.za

POSBUS 1127, DELAREYVILLE, 2770

Last Calf	
Calf ID	DT 220114 (M)
Birth Date	2022-10-10
Sire ID	DT 180072

Calvings: 20-08, 21-09, 22-10

Myostatin	
Q204X	Not Tested
NT821	Not Tested
F94L	Not Tested

COW VALUE	-
100	Calving Ease Value
104	Calf Growth Value
90	Milk Value
-	Maintenance Value
115	Fertility Value
GROWTH VALUE	-
CARCASS VALUE	-
PRODUCTION VALUE	-

LOGIX GENETICS | GENETICA
EBV Analysis 2023-05-03

Calf and Mother				Fertility			
Birth Dir.	Birth Mat.	Wean Dir.	Wean Mat.	Scr. Circ.	Heifer Fert.	Cow Fert.	Longev.
101	88	104	90	-	85	120	100
57%	61%	77%	68%		52%	24%	52%

Post-Wean Growth			Frame			Carcass		
Post Wean	ADG	FCR	Mature Weight	Height	Length	EMA	Fat	Mar
102	-	-	-	-	-	-	-	-
14%								

Birth Weight	205D Weight	365D Weight	540D Weight	ADG Index	FCR Index	Scrotum	LH
-	302kg | 108 (5)	-	-	-	-	-	-

SELLER REMARKS: 6 Maande dragtig - Gedek deur DT19-046

LOT 22

COW

DT 190004

ROMAGNOLA SA

Herd Book	SP
Birth date	2019-02-13
Age	4.5 years
Inbreeding	0%
AFC	30m
Calves	2
Weaned	2
Avg. WI	96
ICP	395d

DT 140035
Wean Mat 53

Parentage	Sire	Dam
DNA		
Genomic		

DT 100100
Age 12y | AFC 40m | ICP 369d
Calves 10 | Weaned 8 | Wean Mat. 125
Avg. WI 100 | CCB - | CCW -

Calvings: 14-01, 15-02, 16-03, 17-03, 18-03, 19-02, 20-04, 21-03, 22-03, 23-02

DT 060005
Wean Mat 92

DT 070047
Age 9y | AFC 32m | ICP 371d
Calves 6 | Weaned 4
Avg. WI 93 | Wean Mat. 56

108721
Wean Mat 150

DT 050005
Age 10y | AFC 34m | ICP 364d
Calves 8 | Weaned 7
Avg. WI 92 | Wean Mat. 78

107623

109828
Age 15y | Avg. WI 106
Calves 9 | Weaned 6

DT 040008

DT 030009
Age 11y | Avg. WI 92
Calves 9 | Weaned 9

BO105495 D

112842
Age 33y | Avg. WI -
Calves - | Weaned -

109210

109648
Age 18y | Avg. WI 93
Calves 11 | Weaned 6

D.T. VAN RENSBURG
Delareyville, North West
dail@cluesnet.co.za

POSBUS 1127, DELAREYVILLE, 2770

Last Calf	
Calf ID	DT 220056 (F)
Birth Date	2022-09-14
Sire ID	DT 180072

Calvings: 21-08, 22-09

Myostatin	
Q204X	Not Tested
NT821	Not Tested
F94L	Not Tested

COW VALUE	-
112	Calving Ease Value
90	Calf Growth Value
93	Milk Value
-	Maintenance Value
108	Fertility Value
GROWTH VALUE	-
CARCASS VALUE	-
PRODUCTION VALUE	-

LOGIX GENETICS | GENETICA
EBV Analysis 2023-05-03

Calf and Mother				Fertility			
Birth Dir.	Birth Mat.	Wean Dir.	Wean Mat.	Scr. Circ.	Heifer Fert.	Cow Fert.	Longev.
111	91	90	93	-	81	113	94
58%	62%	76%	68%		50%	27%	51%

Post-Wean Growth			Frame			Carcass		
Post Wean	ADG	FCR	Mature Weight	Height	Length	EMA	Fat	Mar
89	-	-	-	-	-	-	-	-
25%								

Birth Weight	205D Weight	365D Weight	540D Weight	ADG Index	FCR Index	Scrotum	LH
-	266kg | 95 (3)	-	-	-	-	-	-

SELLER REMARKS: 4 Maande dragtig - Gedek deur AB14-034

© Compiled by the South African Stud Book and Livestock Improvement Association
All Pedigree- and Performance Data is as recorded on LOGIX on 12 July 2023

LOT 23

KOEI

DT 180143

ROMAGNOLA SA

Kuddeboek	SP
Geb. dtm	2018-11-28
Oud.	4.7 jaar
Inteling	2%
OEK	21m
Kalwers	3
Gespeen	3
Gem. SI	108
TKP	381d

Ouerskap	Vaar	Moer
DNS		
Genomies		

DT 140035
Spn Mat. 53

DT 120050
Oud. 10j | OEK 36m | TKP 373d
Kalwers 8 | Gespeen 7 | Spn. Mat. 68
Gem. SI 98 | CCB - | CCW -

Kalwings: 15-08, 16-10, 17-09, 18-11, 19-10, 20-08, 21-07, 22-10

DT 060005
Spn Mat. 92

DT 070047
Oud. 9j | OEK 32m | TKP 371d
Kalwers 6 | Gespeen 4
Gem. SI 93 | Spn. Mat. 56

DT 080112
Spn Mat. 97

DT 090035
Oud. 6j | OEK 35m | TKP 409d
Kalwers 2 | Gespeen 1
Gem. SI 82 | Spn. Mat. 51

107623

109828
Oud. 15j | Gem. SI 106
Kalwers 9 | Gespeen 6

DT 040008

DT 030009
Oud. 11j | Gem. SI 92
Kalwers 9 | Gespeen 9

DT 050061

DT 050068
Oud. 11j | Gem. SI 103
Kalwers 9 | Gespeen 8

DT 060054

DT 060050
Oud. 8j | Gem. SI 99
Kalwers 5 | Gespeen 5

D.T. VAN RENSBURG
Delareyville, North West
dail@cluesnet.co.za

POSBUS 1127, DELAREYVILLE, 2770

Laaste Kalf	
Kalf ID	DT 220101 (F)
Geb. datum	2022-10-03
Vaar ID	DT 180039

Kalwings: 20-09, 21-10, 22-10

Miostatien	
Q204X	Nie Getoets
NT821	Nie Getoets
F94L	Nie Getoets

KOEIWAARDE	-
103	Kalfgemak Waarde
108	Kalfgroei Waarde
71	Melk Waarde
-	Onderhoudswaarde
127	Vrugbaarheidswaarde
GROEI WAARDE	-
KARKAS WAARDE	-
PRODUKSIE WAARDE	-

LOGIX GENETICS & GENETIKA — EBV Analise 2023-05-03

Kalf en Moeder				Vrugbaarheid			
Geb. Dir.	Geb. Mat.	Spn. Dir.	Spn. Mat.	Skr. Omtr.	Vers Vrugb.	Koei Vrugb.	Lanklew.
101	101	108	71	-	105	126	95
57%	61%	75%	70%		51%	25%	52%

Na-Speen Groei			Raam			Karkas		
Na-Speen	GDT	VOV	Volw. Gewig	Hoogte	Lengte	OSO	Vet	Mar
105	-	-	-	-	-	-	-	-
14%								

Geb. Gewig	205D Gewig	365D Gewig	540D Gewig	GDT Indeks	VOV Indeks	Skrotum	LH
-	289kg | 98 (4)	-	-	-	-	-	-

VERKOPER OPMERKINGS: 7 Maande dragtig - Gedek deur DT19-046

LOT 24

KOEI

DT 180146

ROMAGNOLA SA

Kuddeboek	SP
Geb. dtm	2018-12-13
Oud.	4.6 jaar
Inteling	1%
OEK	21m
Kalwers	3
Gespeen	2
Gem. SI	94
TKP	393d

Ouerskap	Vaar	Moer
DNS		
Genomies		

DT 140035
Spn Mat. 53

DT 100102
Oud. 12j | OEK 36m | TKP 362d
Kalwers 10 | Gespeen 8 | Spn. Mat. 127
Gem. SI 107 | CCB - | CCW -

Kalwings: 13-09, 14-10, 15-10, 16-10, 17-10, 18-12, 19-11, 20-10, 21-08, 22-09

DT 060005
Spn Mat. 92

DT 070047
Oud. 9j | OEK 32m | TKP 371d
Kalwers 6 | Gespeen 4
Gem. SI 93 | Spn. Mat. 56

DT 080027
Spn Mat. 113

DT 080044
Oud. 12j | OEK 29m | TKP 407d
Kalwers 9 | Gespeen 9
Gem. SI 102 | Spn. Mat. 113

107623

109828
Oud. 15j | Gem. SI 106
Kalwers 9 | Gespeen 6

DT 040008

DT 030009
Oud. 11j | Gem. SI 92
Kalwers 9 | Gespeen 9

19755F

VC 999810
Oud. 16j | Gem. SI 101
Kalwers 10 | Gespeen 8

VC 020209

DT 040038
Oud. 4j | Gem. SI 107
Kalwers 2 | Gespeen 2

D.T. VAN RENSBURG
Delareyville, North West
dail@cluesnet.co.za

POSBUS 1127, DELAREYVILLE, 2770

Laaste Kalf	
Kalf ID	DT 220143 (F)
Geb. datum	2022-11-04
Vaar ID	AB 160027

Kalwings: 20-09, 21-12, 22-11

Miostatien	
Q204X	Nie Getoets
NT821	Nie Getoets
F94L	Nie Getoets

KOEIWAARDE	-
101	Kalfgemak Waarde
107	Kalfgroei Waarde
83	Melk Waarde
-	Onderhoudswaarde
118	Vrugbaarheidswaarde
GROEI WAARDE	-
KARKAS WAARDE	-
PRODUKSIE WAARDE	-

LOGIX GENETICS & GENETIKA — EBV Analise 2023-05-03

Kalf en Moeder				Vrugbaarheid			
Geb. Dir.	Geb. Mat.	Spn. Dir.	Spn. Mat.	Skr. Omtr.	Vers Vrugb.	Koei Vrugb.	Lanklew.
100	98	107	83	-	102	118	97
58%	62%	76%	71%		50%	26%	52%

Na-Speen Groei			Raam			Karkas		
Na-Speen	GDT	VOV	Volw. Gewig	Hoogte	Lengte	OSO	Vet	Mar
105	-	-	-	-	-	-	-	-
13%								

Geb. Gewig	205D Gewig	365D Gewig	540D Gewig	GDT Indeks	VOV Indeks	Skrotum	LH
-	318kg | 109 (4)	-	-	-	-	-	-

VERKOPER OPMERKINGS: 4 Maande dragtig - 3 in 1. Verkoop met verskalf DT22-143 Gedek deur AB14-034

© Compiled by the South African Stud Book and Livestock Improvement Association
All Pedigree- and Performance Data is as recorded on LOGIX on 12 July 2023

LOT 25

COW

FPC 210011

Herd Book	SP
Birth date	2021-09-03
Age	1.9 years
Inbreeding	1%

AB 160027 HH
Wean Mat 90

Parentage	Sire	Dam
DNA		
Genomic		

DT 100015
Age 13y | AFC 41m | ICP 369d
Calves 10 | Weaned 8 | Wean Mat. 134
Avg. WI 101 | CCB 4.87 | CCW 37.4

Calvings: 13-09, 14-10, 15-08, 16-09, 17-10, 18-09, 19-08, 20-10, 21-09, 22-10

SJ3F
Wean Mat 82

AB 090044
Age 12y | AFC 31m | ICP 487d
Calves 8 | Weaned 2
Avg. WI 114 | Wean Mat. 102

3740
Wean Mat 128

VC 970024
Age 15y | AFC 36m | ICP 432d
Calves 10 | Weaned 8
Avg. WI 106 | Wean Mat. 138

CSAAIF

CSAN30
Age 43y | Avg. WI -
Calves 1 | Weaned -

5643

AB 010007
Age 15y | Avg. WI -
Calves 11 | Weaned -

RA54108108

IT039666667263
Age 28y | Avg. WI -
Calves 1 | Weaned -

FO122976

109772
Age 27y | Avg. WI 102
Calves 9 | Weaned 2

F.P. COERTZEN
Vanderbijlpark, Gauteng
francois@ceceng.co.za

POSBUS 14199, ZUURFONTEIN, 1912

COW VALUE	-
83	Calving Ease Value
117	Calf Growth Value
112	Milk Value
-	Maintenance Value
103	Fertility Value
GROWTH VALUE	-
CARCASS VALUE	-
PRODUCTION VALUE	-

LOGIX GENETICS | GENETIKA — EBV Analysis 2023-05-03

Calf and Mother				Fertility			
Birth Dir.	Birth Mat.	Wean Dir.	Wean Mat.	Scr. Circ.	Heifer Fert.	Cow Fert.	Longev.
84	95	117	112	-	96	103	103
73%	65%	70%	62%		36%	20%	43%

Post-Wean Growth			Frame			Carcass		
Post Wean	ADG	FCR	Mature Weight	Height	Length	EMA	Fat	Mar
113	-	-	-	-	-	-	-	-
22%								

Birth Weight	205D Weight	365D Weight	540D Weight	ADG Index	FCR Index	Scrotum	LH
39kg	-	-	-	-	-	-	-

Myostatin	
Q204X	Not Tested
NT821	Not Tested
F94L	Not Tested

SELLER REMARKS:

LOT 26

COW

DT 190005

Herd Book	SP
Birth date	2019-01-29
Age	4.5 years
Inbreeding	5%
AFC	30m
Calves	2
Weaned	2
Avg. WI	103
ICP	386d

DT 140035
Wean Mat 53

Parentage	Sire	Dam
DNA		
Genomic		

DT 090054
Age 12y | AFC 36m | ICP 406d
Calves 9 | Weaned 6 | Wean Mat. 101
Avg. WI 98 | CCB - | CCW -

Calvings: 12-09, 13-10, 14-09, 15-08, 16-10, 17-10, 19-01, 20-03, 21-08

DT 060005
Wean Mat 92

DT 070047
Age 9y | AFC 32m | ICP 371d
Calves 6 | Weaned 4
Avg. WI 93 | Wean Mat. 56

DT 060003
Wean Mat 98

DT 050003
Age 11y | AFC 33m | ICP 358d
Calves 9 | Weaned 9
Avg. WI 97 | Wean Mat. 103

107623

109828
Age 15y | Avg. WI 106
Calves 9 | Weaned 6

DT 040008

DT 030009
Age 11y | Avg. WI 92
Calves 9 | Weaned 9

TYV62F

10 910069
Age 12y | Avg. WI 98
Calves 10 | Weaned 4

QRU12

109828
Age 15y | Avg. WI 106
Calves 9 | Weaned 6

D.T. VAN RENSBURG
Delareyville, North West
dail@cluesnet.co.za

POSBUS 1127, DELAREYVILLE, 2770

Last Calf	
Calf ID	DT 220047 (F)
Birth Date	2022-08-23
Sire ID	DT 180072

Calvings: 21-08, 22-08

COW VALUE	-
108	Calving Ease Value
100	Calf Growth Value
87	Milk Value
-	Maintenance Value
109	Fertility Value
GROWTH VALUE	-
CARCASS VALUE	-
PRODUCTION VALUE	-

LOGIX GENETICS | GENETIKA — EBV Analysis 2023-05-03

Calf and Mother				Fertility			
Birth Dir.	Birth Mat.	Wean Dir.	Wean Mat.	Scr. Circ.	Heifer Fert.	Cow Fert.	Longev.
107	94	100	87	-	75	116	95
57%	61%	73%	70%		50%	20%	53%

Post-Wean Growth			Frame			Carcass		
Post Wean	ADG	FCR	Mature Weight	Height	Length	EMA	Fat	Mar
96	-	-	-	-	-	-	-	-
17%								

Birth Weight	205D Weight	365D Weight	540D Weight	ADG Index	FCR Index	Scrotum	LH
-	225kg | 100 (1)	-	-	-	-	-	-

Myostatin	
Q204X	Not Tested
NT821	Not Tested
F94L	Not Tested

SELLER REMARKS: 7+ Maande dragtig - Gedek deur DT19-046

© Compiled by the South African Stud Book and Livestock Improvement Association
All Pedigree- and Performance Data is as recorded on LOGIX on 12 July 2023

LOT 27

KOEI

DT 190007

ROMAGNOLA SA

Kuddeboek	A
Geb. dtm	2019-02-20
Oud.	4.5 jaar
Inteling	0%
OEK	
Kalwers	2
Gespeen	2
Gem. SI	98
TKP	417d

Ouerskap	Vaar	Moer
DNS		
Genomies		

D.T. VAN RENSBURG

Delareyville, North West
dail@cluesnet.co.za

POSBUS 1127, DELAREYVILLE, 2770

Laaste Kalf	
Kalf ID	DT 220075 (F)
Geb. datum	2022-10-02
Vaar ID	DT 180072

Kalwings: 21-08, 22-10

Miostatien	
Q204X	Nie Getoets
NT821	Nie Getoets
F94L	Nie Getoets

KOEIWAARDE	-
115	Kalfgemak Waarde
91	Kalfgroei Waarde
109	Melk Waarde
-	Onderhoudswaarde
-	Vrugbaarheidswaarde
GROEI WAARDE	-
KARKAS WAARDE	-
PRODUKSIE WAARDE	-

LOGIX GENETICS | GENETICA
EBV Analise 2023-05-03

Kalf en Moeder				Vrugbaarheid			
Geb. Dir.	Geb. Mat.	Spn. Dir.	Spn. Mat.	Skr. Omtr.	Vers Vrugb.	Koei Vrugb.	Lanklew.
113	97	91	109	-	-	-	74
56%	60%	65%	65%				24%

Na-Speen Groei			Raam			Karkas		
Na-Speen	GDT	VOV	Volw. Gewig	Hoogte	Lengte	OSO	Vet	Mar
89	-	-	-	-	-	-	-	-
14%								

Geb. Gewig	205D Gewig	365D Gewig	540D Gewig	GDT Indeks	VOV Indeks	Skrotum	LH
-	-	-	-	-	-	-	-

VERKOPER OPMERKINGS: 4 Maande dragtig - Gedek deur AB14-034

LOT 28

KOEI

DT 190008

ROMAGNOLA SA

Kuddeboek	A
Geb. dtm	2019-03-14
Oud.	4.4 jaar
Inteling	0%
DNS	U2893U002
OEK	
Kalwers	2
Gespeen	2
Gem. SI	98
TKP	383d

MULTIPLE SIRES
Spn Mat. -

Ouerskap	Vaar	Moer
DNS	✔	
Genomies		

DT 120166
Oud. 10j | OEK 34m | TKP 435d
Kalwers 7 | Gespeen 7 | Spn. Mat. 109
Gem. SI 104 | CCB - | CCW -

Kalwings: 15-07, 16-09, 17-09, 19-03, 20-08, 21-07, 22-09

DT 060005
Spn Mat. 92

107623

109828
Oud. 15j | Gem. SI 106
Kalwers 9 | Gespeen 6

DT 060110
Oud. 9j | OEK - | TKP 360d
Kalwers 8 | Gespeen 7
Gem. SI 93 | Spn. Mat. 90

D.T. VAN RENSBURG

Delareyville, North West
dail@cluesnet.co.za

POSBUS 1127, DELAREYVILLE, 2770

Laaste Kalf	
Kalf ID	DT 220054 (M)
Geb. datum	2022-09-01
Vaar ID	DT 180072

Kalwings: 21-08, 22-09

Miostatien	
Q204X	Nie Getoets
NT821	Nie Getoets
F94L	Nie Getoets

KOEIWAARDE	-
109	Kalfgemak Waarde
95	Kalfgroei Waarde
107	Melk Waarde
-	Onderhoudswaarde
87	Vrugbaarheidswaarde
GROEI WAARDE	-
KARKAS WAARDE	-
PRODUKSIE WAARDE	-

LOGIX GENETICS | GENETICA
EBV Analise 2023-05-03

Kalf en Moeder				Vrugbaarheid			
Geb. Dir.	Geb. Mat.	Spn. Dir.	Spn. Mat.	Skr. Omtr.	Vers Vrugb.	Koei Vrugb.	Lanklew.
108	95	95	107	-	77	92	79
56%	61%	75%	68%		19%	10%	41%

Na-Speen Groei			Raam			Karkas		
Na-Speen	GDT	VOV	Volw. Gewig	Hoogte	Lengte	OSO	Vet	Mar
91	-	-	-	-	-	-	-	-
20%								

Geb. Gewig	205D Gewig	365D Gewig	540D Gewig	GDT Indeks	VOV Indeks	Skrotum	LH
-	208kg | 99 (12)	-	-	-	-	-	-

VERKOPER OPMERKINGS: 4 Maande dragtig - Gedek deur AB14-034

© Compiled by the South African Stud Book and Livestock Improvement Association
All Pedigree- and Performance Data is as recorded on LOGIX on 12 July 2023

LOT 29

COW

DT 190040

ROMAGNOLA SA

Herd Book	A
Birth date	2019-03-22
Age	4.4 years
Inbreeding	0%
DNA	U2893U003
AFC	
Calves	2
Weaned	2
Avg. WI	102
ICP	444d

MULTIPLE SIRES
Wean Mat -

Parentage	Sire	Dam
DNA		
Genomic		

DT 070197
Age 13y | AFC - | ICP 445d
Calves 8 | Weaned 7 | Wean Mat. 112
Avg. WI 99 | CCB - | CCW -

Calvings: 10-09, 11-10, 13-04, 14-04, 15-03, 16-03, 17-03, 19-03

D.T. VAN RENSBURG
Delareyville, North West
dail@cluesnet.co.za

POSBUS 1127, DELAREYVILLE, 2770

Last Calf	
Calf ID	DT 220135 (M)
Birth Date	2022-11-05
Sire ID	DT 180072

Calvings: 21-08, 22-11

COW VALUE	-
103	Calving Ease Value
109	Calf Growth Value
122	Milk Value
-	Maintenance Value
-	Fertility Value
GROWTH VALUE	-
CARCASS VALUE	-
PRODUCTION VALUE	-

LOGIX GENETICS | GENETIKA — EBV Analysis 2023-05-03

Calf and Mother				Fertility			
Birth Dir.	Birth Mat.	Wean Dir.	Wean Mat.	Scr. Circ.	Heifer Fert.	Cow Fert.	Longev.
102	101	109	122	-	-	-	66
56%	60%	73%	63%				38%

Post-Wean Growth			Frame			Carcass		
Post Wean	ADG	FCR	Mature Weight	Height	Length	EMA	Fat	Mar
-	-	-	-	-	-	-	-	-

Myostatin	
Q204X	Not Tested
NT821	Not Tested
F94L	Not Tested

Birth Weight	205D Weight	365D Weight	540D Weight	ADG Index	FCR Index	Scrotum	LH
-	222kg | 107 (12)	-	-	-	-	-	-

SELLER REMARKS: 6 Maande dragtig - Gedek deur DT19-046

LOT 30

COW

DT 190057

ROMAGNOLA SA

Herd Book	SP
Birth date	2019-08-22
Age	4 years
Inbreeding	2%
DNA	U004
AFC	25m
Calves	2
Weaned	1
Avg. WI	101
ICP	400d

NB 120002
Wean Mat 71

Parentage	Sire	Dam
DNA ✔		
Genomic		

DT 130088
Age 9y | AFC 47m | ICP 360d
Calves 6 | Weaned 4 | Wean Mat. 120
Avg. WI 102 | CCB - | CCW -

Calvings: 17-08, 18-08, 19-08, 20-07, 21-07, 22-07

AB 050045
Wean Mat 96

AB 060007
Age 13y | AFC 31m | ICP 462d
Calves 9 | Weaned 1
Avg. WI 97 | Wean Mat. 90

DT 090077
Wean Mat 119

DT 030012
Age 12y | AFC 34m | ICP 364d
Calves 10 | Weaned 9
Avg. WI 99 | Wean Mat. 111

AB 020011

AB 970002
Age 18y | Avg. WI 115
Calves 9 | Weaned 2

AB 020009

AB 980004
Age 16y | Avg. WI 101
Calves 6 | Weaned 3

DT 060005

DT 050065
Age 12y | Avg. WI 108
Calves 9 | Weaned 8

54IT039

VC 980006
Age 10y | Avg. WI 100
Calves 8 | Weaned 5

D.T. VAN RENSBURG
Delareyville, North West
dail@cluesnet.co.za

POSBUS 1127, DELAREYVILLE, 2770

Last Calf	
Calf ID	DT 220131 (F)
Birth Date	2022-10-28
Sire ID	DT 180072

Calvings: 21-09, 22-10

COW VALUE	-
102	Calving Ease Value
100	Calf Growth Value
103	Milk Value
-	Maintenance Value
99	Fertility Value
GROWTH VALUE	-
CARCASS VALUE	-
PRODUCTION VALUE	-

LOGIX GENETICS | GENETIKA — EBV Analysis 2023-05-03

Calf and Mother				Fertility			
Birth Dir.	Birth Mat.	Wean Dir.	Wean Mat.	Scr. Circ.	Heifer Fert.	Cow Fert.	Longev.
101	102	100	103	-	79	105	101
62%	63%	77%	68%		54%	25%	51%

Post-Wean Growth			Frame			Carcass		
Post Wean	ADG	FCR	Mature Weight	Height	Length	EMA	Fat	Mar
94	-	-	-	-	-	-	-	-
17%								

Myostatin	
Q204X	Not Tested
NT821	Not Tested
F94L	Not Tested

Birth Weight	205D Weight	365D Weight	540D Weight	ADG Index	FCR Index	Scrotum	LH
-	233kg | 92 (7)	-	-	-	-	-	-

SELLER REMARKS: 5 Maande dragtig - 3 in 1. Verkoop met verskalf DT22-131 Gedek deur AB14-034

© Compiled by the South African Stud Book and Livestock Improvement Association
All Pedigree- and Performance Data is as recorded on LOGIX on 12 July 2023

LOT 31

KOEI

DT 190063

Kuddeboek	SP
Geb. dtm	2019-08-07
Oud.	4 jaar
Inteling	3%
OEK	24m
Kalwers	2
Gespeen	2
Gem. SI	106
TKP	407d

Ouerskap	Vaar	Moer
DNS		
Genomies		

DT 150045
Spn Mat. 101

DT 120141
Oud. 7j | OEK 36m | TKP 357d
Kalwers 5 | Gespeen 4 | Spn. Mat. 92
Gem. SI 107 | CCB - | CCW -

Kalwings: 15-09, 16-10, 17-09, 18-08, 19-08

NB 120002
Spn Mat. 71

DT 120112
Oud. 10j | OEK 34m | TKP 382d
Kalwers 8 | Gespeen 6
Gem. SI 100 | Spn. Mat. 119

DT 080033
Spn Mat. 102

DT 060068
Oud. 12j | OEK 28m | TKP 356d
Kalwers 9 | Gespeen 7
Gem. SI 95 | Spn. Mat. 56

AB 050045

AB 060007
Oud. 13j | Gem. SI 97
Kalwers 9 | Gespeen 1

DT 080055

DT 090150
Oud. 12j | Gem. SI 100
Kalwers 9 | Gespeen 7

DT 040042

DT 010003
Oud. 16j | Gem. SI 102
Kalwers 13 | Gespeen 12

DT 030010

VC 020018
Oud. 13j | Gem. SI 90
Kalwers 11 | Gespeen 10

D.T. VAN RENSBURG
Delareyville, North West
dail@cluesnet.co.za

POSBUS 1127, DELAREYVILLE, 2770

Laaste Kalf	
Kalf ID	DT 220057 (M)
Geb. datum	2022-09-22
Vaar ID	DT 180072

Kalwings: 21-08, 22-09

Miostatien	
Q204X	Nie Getoets
NT821	Nie Getoets
F94L	Nie Getoets

KOEIWAARDE	-
80	Kalfgemak Waarde
130	Kalfgroei Waarde
92	Melk Waarde
-	Onderhoudswaarde
115	Vrugbaarheidswaarde
GROEI WAARDE	-
KARKAS WAARDE	-
PRODUKSIE WAARDE	-

LOGIX GENETICS | GENETICA
EBV Analise 2023-05-03

Kalf en Moeder				Vrugbaarheid			
Geb. Dir.	Geb. Mat.	Spn. Dir.	Spn. Mat.	Skr. Omtr.	Vers Vrugb.	Koei Vrugb.	Lanklew.
79	105	130	92	-	107	112	106
58%	61%	76%	69%		52%	17%	48%

Na-Speen Groei			Raam			Karkas		
Na-Speen	GDT	VOV	Volw. Gewig	Hoogte	Lengte	OSO	Vet	Mar
119	-	-	-	-	-	-	-	-
18%								

Geb. Gewig	205D Gewig	365D Gewig	540D Gewig	GDT Indeks	VOV Indeks	Skrotum	LH
-	318kg | 110 (6)	-	-	-	-	-	-

VERKOPER OPMERKINGS: 4 Maande dragtig - Gedek deur AB14-034

LOT 32

KOEI

DT 190111

Kuddeboek	SP
Geb. dtm	2019-09-21
Oud.	3.9 jaar
Inteling	3%
OEK	22m
Kalwers	2
Gespeen	0
Gem. SI	-
TKP	478d

Ouerskap	Vaar	Moer
DNS		
Genomies		

DT 150045
Spn Mat. 101

DT 150055
Oud. 8j | OEK 26m | TKP 357d
Kalwers 6 | Gespeen 6 | Spn. Mat. 120
Gem. SI 108 | CCB - | CCW -

Kalwings: 17-10, 18-10, 19-09, 20-08, 21-07, 22-08

NB 120002
Spn Mat. 71

DT 120112
Oud. 10j | OEK 34m | TKP 382d
Kalwers 8 | Gespeen 6
Gem. SI 100 | Spn. Mat. 119

DT 100183
Spn Mat. 122

DT 120077
Oud. 6j | OEK 35m | TKP 390d
Kalwers 4 | Gespeen 3
Gem. SI 91 | Spn. Mat. 77

AB 050045

AB 060007
Oud. 13j | Gem. SI 97
Kalwers 9 | Gespeen 1

DT 080055

DT 090150
Oud. 12j | Gem. SI 100
Kalwers 9 | Gespeen 7

DT 070006

DT 050002
Oud. 8j | Gem. SI 109
Kalwers 4 | Gespeen 4

DT 090002

DT 070088
Oud. 7j | Gem. SI 100
Kalwers 5 | Gespeen 3

D.T. VAN RENSBURG
Delareyville, North West
dail@cluesnet.co.za

POSBUS 1127, DELAREYVILLE, 2770

Laaste Kalf	
Kalf ID	DT 220145 (M)
Geb. datum	2022-11-08
Vaar ID	DT 180072

Kalwings: 21-07, 22-11

Miostatien	
Q204X	Nie Getoets
NT821	Nie Getoets
F94L	Nie Getoets

KOEIWAARDE	-
84	Kalfgemak Waarde
123	Kalfgroei Waarde
110	Melk Waarde
-	Onderhoudswaarde
102	Vrugbaarheidswaarde
GROEI WAARDE	-
KARKAS WAARDE	-
PRODUKSIE WAARDE	-

LOGIX GENETICS | GENETICA
EBV Analise 2023-05-03

Kalf en Moeder				Vrugbaarheid			
Geb. Dir.	Geb. Mat.	Spn. Dir.	Spn. Mat.	Skr. Omtr.	Vers Vrugb.	Koei Vrugb.	Lanklew.
84	96	123	110	-	102	101	108
57%	60%	76%	62%		51%	15%	46%

Na-Speen Groei			Raam			Karkas		
Na-Speen	GDT	VOV	Volw. Gewig	Hoogte	Lengte	OSO	Vet	Mar
117	-	-	-	-	-	-	-	-
14%								

Geb. Gewig	205D Gewig	365D Gewig	540D Gewig	GDT Indeks	VOV Indeks	Skrotum	LH
-	271kg | 111 (5)	-	-	-	-	-	-

VERKOPER OPMERKINGS: 5 Maande dragtig - Gedek deur AB14-034

© Compiled by the South African Stud Book and Livestock Improvement Association
All Pedigree- and Performance Data is as recorded on LOGIX on 12 July 2023

LOT 33

COW

DT 190149

Herd Book	A
Birth date	2019-11-21
Age	3.7 years
Inbreeding	0%
AFC	
Calves	1
Weaned	1
Avg. WI	127
ICP	-

Parentage	Sire	Dam
DNA		
Genomic		

D.T. VAN RENSBURG

Delareyville, North West
dail@cluesnet.co.za

POSBUS 1127, DELAREYVILLE, 2770

Last Calf	
Calf ID	DT 220105 (M)
Birth Date	2022-12-07
Sire ID	MULTIPLE SIRES

Calvings: 22-12

COW VALUE	-
-	Calving Ease Value
-	Calf Growth Value
-	Milk Value
-	Maintenance Value
-	Fertility Value
GROWTH VALUE	-
CARCASS VALUE	-
PRODUCTION VALUE	-

LOGIX GENETICS | GENETIKA
EBV Analysis 2023-05-03

Calf and Mother				Fertility			
Birth Dir.	Birth Mat.	Wean Dir.	Wean Mat.	Scr. Circ.	Heifer Fert.	Cow Fert.	Longev.
-	-	-	-	-	-	-	78 22%

Post-Wean Growth			Frame			Carcass		
Post Wean	ADG	FCR	Mature Weight	Height	Length	EMA	Fat	Mar
-	-	-	-	-	-	-	-	-

Birth Weight	205D Weight	365D Weight	540D Weight	ADG Index	FCR Index	Scrotum	LH
-	-	-	-	-	-	-	-

Myostatin	
Q204X	Not Tested
NT821	Not Tested
F94L	Not Tested

SELLER REMARKS: 5 Maande dragtig - Gedek deur AB14-034

LOT 34

COW

DT 200043

Herd Book	SP
Birth date	2020-07-26
Age	3 years
Inbreeding	2%
DNA	U442U002

Parentage	Sire	Dam
DNA	✔	
Genomic		

NB 120002
Wean Mat 71

AB 050045
Wean Mat 96

AB 020011

AB 970002
Age 18y | Avg. WI 115
Calves 9 | Weaned 2

AB 060007
Age 13y | AFC 31m | ICP 462d
Calves 9 | Weaned 1
Avg. WI 97 | Wean Mat. 90

AB 020009

AB 980004
Age 16y | Avg. WI 101
Calves 6 | Weaned 3

DT 130088
Age 9y | AFC 47m | ICP 360d
Calves 6 | Weaned 4 | Wean Mat. 120
Avg. WI 102 | CCB - | CCW -

Calvings: 17-08, 18-08, 19-08, 20-07, 21-07, 22-07

DT 090077
Wean Mat 119

DT 060005

DT 050065
Age 12y | Avg. WI 108
Calves 9 | Weaned 8

DT 030012
Age 12y | AFC 34m | ICP 364d
Calves 10 | Weaned 9
Avg. WI 99 | Wean Mat. 111

54IT039

VC 980006
Age 10y | Avg. WI 100
Calves 8 | Weaned 5

D.T. VAN RENSBURG

Delareyville, North West
dail@cluesnet.co.za

POSBUS 1127, DELAREYVILLE, 2770

COW VALUE	-
100	Calving Ease Value
106	Calf Growth Value
96	Milk Value
-	Maintenance Value
89	Fertility Value
GROWTH VALUE	-
CARCASS VALUE	-
PRODUCTION VALUE	-

LOGIX GENETICS | GENETIKA
EBV Analysis 2023-05-03

Calf and Mother				Fertility			
Birth Dir.	Birth Mat.	Wean Dir.	Wean Mat.	Scr. Circ.	Heifer Fert.	Cow Fert.	Longev.
98 62%	103 63%	106 77%	96 65%	-	69 44%	97 21%	98 48%

Post-Wean Growth			Frame			Carcass		
Post Wean	ADG	FCR	Mature Weight	Height	Length	EMA	Fat	Mar
99 14%	-	-	-	-	-	-	-	-

Birth Weight	205D Weight	365D Weight	540D Weight	ADG Index	FCR Index	Scrotum	LH
-	253kg | 98 (8)	-	-	-	-	-	-

Myostatin	
Q204X	Not Tested
NT821	Not Tested
F94L	Not Tested

SELLER REMARKS: 5 Maande dragtig - Gedek deur DT19-046

© Compiled by the South African Stud Book and Livestock Improvement Association
All Pedigree- and Performance Data is as recorded on LOGIX on 12 July 2023

LOT 35

KOEI

DT 200090

Kuddeboek	SP
Geb. dtm	2020-08-30
Oud.	2.9 jaar
Inteling	2%

D.T. VAN RENSBURG

Delareyville, North West
dail@cluesnet.co.za

POSBUS 1127, DELAREYVILLE, 2770

Ouerskap	Vaar	Moer
DNS		
Genomies		

DT 150045
Spn Mat. 101

DT 140097
Oud. 8j | OEK 37m | TKP 368d
Kalwers 6 | Gespeen 6 | Spn. Mat. 145
Gem. SI 112 | CCB - | CCW -

Kalwings: 17-10, 18-10, 19-09, 20-08, 21-07, 22-10

NB 120002
Spn Mat. 71

DT 120112
Oud. 10j | OEK 34m | TKP 382d
Kalwers 8 | Gespeen 6
Gem. SI 100 | Spn. Mat. 119

DT 100092
Spn Mat. 138

DT 080123
Oud. 9j | OEK 31m | TKP 394d
Kalwers 5 | Gespeen 4
Gem. SI 104 | Spn. Mat. 122

AB 050045

AB 060007
Oud. 13j | Gem. SI 97
Kalwers 9 | Gespeen 1

DT 080055

DT 090150
Oud. 12j | Gem. SI 100
Kalwers 9 | Gespeen 7

DT 070078

DT 050065
Oud. 12j | Gem. SI 108
Kalwers 9 | Gespeen 8

DT 050011

DT 050003
Oud. 11j | Gem. SI 97
Kalwers 9 | Gespeen 9

KOEIWAARDE	-
82	Kalfgemak Waarde
119	Kalfgroei Waarde
122	Melk Waarde
-	Onderhoudswaarde
93	Vrugbaarheidswaarde
GROEI WAARDE	-
KARKAS WAARDE	-
PRODUKSIE WAARDE	-

LOGIX GENETICS | GENETIKA — EBV Analise 2023-05-03

Kalf en Moeder				Vrugbaarheid			
Geb. Dir.	Geb. Mat.	Spn. Dir.	Spn. Mat.	Skr. Omtr.	Vers Vrugb.	Koei Vrugb.	Lanklew.
84	86	119	122	-	82	97	107
58%	62%	77%	63%		39%	14%	44%

Na-Speen Groei			Raam			Karkas		
Na-Speen	GDT	VOV	Volw. Gewig	Hoogte	Lengte	OSO	Vet	Mar
115	-	-	-	-	-	-	-	-
17%								

Geb. Gewig	205D Gewig	365D Gewig	540D Gewig	GDT Indeks	VOV Indeks	Skrotum	LH
-	301kg | *114 (8)*	-	-	-	-	-	-

Miostatien	
Q204X	Nie Getoets
NT821	Nie Getoets
F94L	Nie Getoets

VERKOPER OPMERKINGS: 6 Maande dragtig - Gedek deur DT19-046

LOT 36

KOEI

DT 200141

Kuddeboek	SP
Geb. dtm	2020-12-31
Oud.	2.6 jaar
Inteling	8%

D.T. VAN RENSBURG

Delareyville, North West
dail@cluesnet.co.za

POSBUS 1127, DELAREYVILLE, 2770

Ouerskap	Vaar	Moer
DNS		
Genomies		

DT 170019
Spn Mat. 104

DT 160270
Oud. 6j | OEK 24m | TKP 366d
Kalwers 5 | Gespeen 2 | Spn. Mat. 96
Gem. SI 109 | CCB - | CCW -

Kalwings: 18-10, 19-12, 20-12, 21-11, 22-11

DT 120140
Spn Mat. 92

DT 080052
Oud. 10j | OEK 30m | TKP 382d
Kalwers 7 | Gespeen 6
Gem. SI 104 | Spn. Mat. 117

DT 130205
Spn Mat. 69

DT 120112
Oud. 10j | OEK 34m | TKP 382d
Kalwers 8 | Gespeen 6
Gem. SI 100 | Spn. Mat. 119

DT 080055

DT 090071
Oud. 12j | Gem. SI 93
Kalwers 9 | Gespeen 9

DT 040008

VC 030004
Oud. 9j | Gem. SI 102
Kalwers 4 | Gespeen 3

DT 090002

DT 080108
Oud. 10j | Gem. SI 100
Kalwers 6 | Gespeen 6

DT 080055

DT 090150
Oud. 12j | Gem. SI 100
Kalwers 9 | Gespeen 7

KOEIWAARDE	-
107	Kalfgemak Waarde
101	Kalfgroei Waarde
100	Melk Waarde
-	Onderhoudswaarde
-	Vrugbaarheidswaarde
GROEI WAARDE	-
KARKAS WAARDE	-
PRODUKSIE WAARDE	-

LOGIX GENETICS | GENETIKA — EBV Analise 2023-05-03

Kalf en Moeder				Vrugbaarheid			
Geb. Dir.	Geb. Mat.	Spn. Dir.	Spn. Mat.	Skr. Omtr.	Vers Vrugb.	Koei Vrugb.	Lanklew.
106	100	101	100	-	97	-	91
52%	56%	70%	58%		24%		37%

Na-Speen Groei			Raam			Karkas		
Na-Speen	GDT	VOV	Volw. Gewig	Hoogte	Lengte	OSO	Vet	Mar
92	-	-	-	-	-	-	-	-
10%								

Geb. Gewig	205D Gewig	365D Gewig	540D Gewig	GDT Indeks	VOV Indeks	Skrotum	LH
-	-	-	-	-	-	-	-

Miostatien	
Q204X	Nie Getoets
NT821	Nie Getoets
F94L	Nie Getoets

VERKOPER OPMERKINGS: 6 Maande dragtig - Gedek deur DT19-046

© Compiled by the South African Stud Book and Livestock Improvement Association
All Pedigree- and Performance Data is as recorded on LOGIX on 12 July 2023

LOT 37

COW

DT 210016

Herd Book	SP
Birth date	2021-03-30
Age	2.4 years
Inbreeding	4%

ROMAGNOLA SA

D.T. VAN RENSBURG
Delareyville, North West
dail@cluesnet.co.za

POSBUS 1127, DELAREYVILLE, 2770

Parentage	Sire	Dam
DNA		
Genomic		

DT 160111
Wean Mat 95

DT 100166
Age 12y | AFC 39m | ICP 374d
Calves 9 | Weaned 7 | Wean Mat. 88
Avg. WI 102 | CCB - | CCW -

Calvings: 14-01, 15-02, 16-03, 17-03, 18-03, 19-03, 20-03, 21-03, 22-04

DT 080054
Wean Mat 100

DT 010003
Age 16y | AFC 27m | ICP 377d
Calves 13 | Weaned 12
Avg. WI 102 | Wean Mat. 91

DT 050024
Wean Mat 124

VC 990003
Age 16y | AFC 33m | ICP 376d
Calves 13 | Weaned 9
Avg. WI 91 | Wean Mat. 51

DT 040008

VC 010002
Age 14y | Avg. WI 102
Calves 11 | Weaned 9

SJ3F

109774
Age 8y | Avg. WI 100
Calves 3 | Weaned 3

QRU12

VC 020015
Age 4y | Avg. WI 93
Calves 2 | Weaned 2

MWMU10

VC 970005
Age 19y | Avg. WI 98
Calves 7 | Weaned 1

COW VALUE	-
105	Calving Ease Value
98	Calf Growth Value
90	Milk Value
-	Maintenance Value
113	Fertility Value
GROWTH VALUE	-
CARCASS VALUE	-
PRODUCTION VALUE	-

LOGIX GENETICS · GENETICA EBV Analysis 2023-05-03

Calf and Mother				Fertility			
Birth Dir.	Birth Mat.	Wean Dir.	Wean Mat.	Scr. Circ.	Heifer Fert.	Cow Fert.	Longev.
103	103	98	90	-	118	107	98
57%	61%	76%	63%		33%	11%	49%

Post-Wean Growth			Frame			Carcass		
Post Wean	ADG	FCR	Mature Weight	Height	Length	EMA	Fat	Mar
92	-	-	-	-	-	-	-	-
24%								

Myostatin	
Q204X	Not Tested
NT821	Not Tested
F94L	Not Tested

Birth Weight	205D Weight	365D Weight	540D Weight	ADG Index	FCR Index	Scrotum	LH
-	228kg | *108 (5)*	-	358kg | *99 (5)*	-	-	- *(B2)*	-

SELLER REMARKS: 7 Maande dragtig - Gedek deur DT20-072

LOT 38

COW

DT 210017

Herd Book	SP
Birth date	2021-03-31
Age	2.4 years
Inbreeding	1%

ROMAGNOLA SA

D.T. VAN RENSBURG
Delareyville, North West
dail@cluesnet.co.za

POSBUS 1127, DELAREYVILLE, 2770

Parentage	Sire	Dam
DNA		
Genomic		

DT 160111
Wean Mat 95

DT 120122
Age 10y | AFC 36m | ICP 400d
Calves 7 | Weaned 5 | Wean Mat. 89
Avg. WI 101 | CCB - | CCW -

Calvings: 15-09, 17-01, 17-12, 19-05, 20-05, 21-03, 22-04

DT 080054
Wean Mat 100

DT 010003
Age 16y | AFC 27m | ICP 377d
Calves 13 | Weaned 12
Avg. WI 102 | Wean Mat. 91

DT 090002
Wean Mat 65

DT 100120
Age 12y | AFC 23m | ICP 366d
Calves 11 | Weaned 11
Avg. WI 99 | Wean Mat. 121

DT 040008

VC 010002
Age 14y | Avg. WI 102
Calves 11 | Weaned 9

SJ3F

109774
Age 8y | Avg. WI 100
Calves 3 | Weaned 3

DT 050011

VC 990003
Age 16y | Avg. WI 91
Calves 13 | Weaned 9

DT 070053

DT 040009
Age 14y | Avg. WI 113
Calves 9 | Weaned 6

COW VALUE	-
90	Calving Ease Value
121	Calf Growth Value
91	Milk Value
-	Maintenance Value
122	Fertility Value
GROWTH VALUE	-
CARCASS VALUE	-
PRODUCTION VALUE	-

LOGIX GENETICS · GENETICA EBV Analysis 2023-05-03

Calf and Mother				Fertility			
Birth Dir.	Birth Mat.	Wean Dir.	Wean Mat.	Scr. Circ.	Heifer Fert.	Cow Fert.	Longev.
90	102	121	91	-	106	120	100
57%	61%	76%	62%		32%	13%	47%

Post-Wean Growth			Frame			Carcass		
Post Wean	ADG	FCR	Mature Weight	Height	Length	EMA	Fat	Mar
110	-	-	-	-	-	-	-	-
26%								

Myostatin	
Q204X	Not Tested
NT821	Not Tested
F94L	Not Tested

Birth Weight	205D Weight	365D Weight	540D Weight	ADG Index	FCR Index	Scrotum	LH
-	231kg | *110 (5)*	-	359kg | *98 (5)*	-	-	- *(B2)*	-

SELLER REMARKS: 6 Maande dragtig - Gedek deur DT20-072

© Compiled by the South African Stud Book and Livestock Improvement Association
All Pedigree- and Performance Data is as recorded on LOGIX on 12 July 2023

LOT 39

KOEI

DT 210042

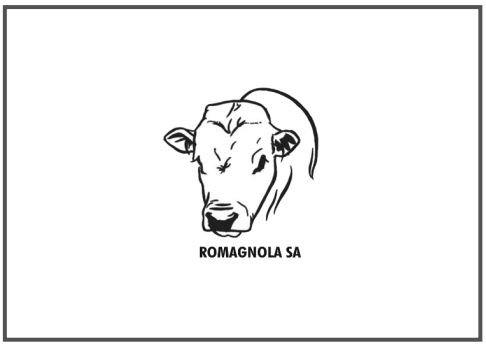

Kuddeboek	SP
Geb. dtm	2021-07-23
Oud.	2 jaar
Inteling	0%

AB 160027 HH
Spn Mat. 90

Ouerskap	Vaar	Moer
DNS		
Genomies		

DT 110038
Oud. 10j | OEK 26m | TKP 360d
Kalwers 9 | Gespeen 7 | Spn. Mat. 52
Gem. SI 92 | CCB - | CCW -

Kalwings: 13-09, 14-08, 15-07, 16-06, 17-08, 18-09, 19-08, 20-07, 21-07

SJ3F
Spn Mat. 82

AB 090044
Oud. 12j | OEK 31m | TKP 487d
Kalwers 8 | Gespeen 2
Gem. SI 114 | Spn. Mat. 102

54IT014
Spn Mat. 63

VC 970031
Oud. 16j | OEK 47m | TKP 447d
Kalwers 9 | Gespeen 6
Gem. SI 100 | Spn. Mat. 72

CSAAIF

CSAN30
Oud. 43j | Gem. SI -
Kalwers 1 | Gespeen -

5643

AB 010007
Oud. 15j | Gem. SI -
Kalwers 11 | Gespeen -

RA109886

RA107376
Oud. 32j | Gem. SI -
Kalwers - | Gespeen -

FO54129987

109828
Oud. 15j | Gem. SI 106
Kalwers 9 | Gespeen 6

D.T. VAN RENSBURG
Delareyville, North West
dail@cluesnet.co.za

POSBUS 1127, DELAREYVILLE, 2770

KOEIWAARDE	-
101	Kalfgemak Waarde
104	Kalfgroei Waarde
72	Melk Waarde
-	Onderhoudswaarde
125	Vrugbaarheidswaarde
GROEI WAARDE	-
KARKAS WAARDE	-
PRODUKSIE WAARDE	-

LOGIX EBV Analise 2023-05-03

Kalf en Moeder				Vrugbaarheid			
Geb. Dir.	Geb. Mat.	Spn. Dir.	Spn. Mat.	Skr. Omtr.	Vers Vrugb.	Koei Vrugb.	Lanklew.
99	102	104	72	-	107	123	94
65%	64%	75%	62%		35%	21%	46%

Na-Speen Groei			Raam			Karkas		
Na-Speen	GDT	VOV	Volw. Gewig	Hoogte	Lengte	OSO	Vet	Mar
99	-	-	-	-	-	-	-	-
38%								

Miostatien	
Q204X	Nie Getoets
NT821	Nie Getoets
F94L	Nie Getoets

Geb. Gewig	205D Gewig	365D Gewig	540D Gewig	GDT Indeks	VOV Indeks	Skrotum	LH
-	255kg | *100 (3)*	-	399kg | *97 (17)*	-	-	- *(B2)*	-

VERKOPER OPMERKINGS: 2 Maande dragtig - Gedek deur DT20-072

LOT 40

KOEI

DT 210046

Kuddeboek	SP
Geb. dtm	2021-07-24
Oud.	2 jaar
Inteling	2%
DNS	U8378U003

NB 150040
Spn Mat. 103

Ouerskap	Vaar	Moer
DNS	✔	
Genomies		

DT 130059
Oud. 9j | OEK 35m | TKP 439d
Kalwers 6 | Gespeen 5 | Spn. Mat. 107
Gem. SI 104 | CCB - | CCW -

Kalwings: 16-07, 18-03, 19-04, 20-04, 21-07, 22-07

DT 110041
Spn Mat. 93

VC 010103
Oud. 18j | OEK 27m | TKP 466d
Kalwers 12 | Gespeen 1
Gem. SI 114 | Spn. Mat. 111

DT 090002
Spn Mat. 65

DT 070010
Oud. 10j | OEK 31m | TKP 431d
Kalwers 6 | Gespeen 4
Gem. SI 101 | Spn. Mat. 116

DT 070006

DT 050003
Oud. 11j | Gem. SI 97
Kalwers 9 | Gespeen 9

VC 970022

VC 970001
Oud. 18j | Gem. SI 100
Kalwers 8 | Gespeen 1

DT 050011

VC 990003
Oud. 16j | Gem. SI 91
Kalwers 13 | Gespeen 9

7069

VC 999810
Oud. 16j | Gem. SI 101
Kalwers 10 | Gespeen 8

D.T. VAN RENSBURG
Delareyville, North West
dail@cluesnet.co.za

POSBUS 1127, DELAREYVILLE, 2770

KOEIWAARDE	-
104	Kalfgemak Waarde
106	Kalfgroei Waarde
106	Melk Waarde
-	Onderhoudswaarde
96	Vrugbaarheidswaarde
GROEI WAARDE	-
KARKAS WAARDE	-
PRODUKSIE WAARDE	-

LOGIX EBV Analise 2023-05-03

Kalf en Moeder				Vrugbaarheid			
Geb. Dir.	Geb. Mat.	Spn. Dir.	Spn. Mat.	Skr. Omtr.	Vers Vrugb.	Koei Vrugb.	Lanklew.
102	103	106	106	-	109	91	102
62%	62%	77%	61%		36%	12%	47%

Na-Speen Groei			Raam			Karkas		
Na-Speen	GDT	VOV	Volw. Gewig	Hoogte	Lengte	OSO	Vet	Mar
100	-	-	-	-	-	-	-	-
36%								

Miostatien	
Q204X	Nie Getoets
NT821	Nie Getoets
F94L	Nie Getoets

Geb. Gewig	205D Gewig	365D Gewig	540D Gewig	GDT Indeks	VOV Indeks	Skrotum	LH
-	261kg | *94 (11)*	-	401kg | *97 (17)*	-	-	- *(B2)*	-

VERKOPER OPMERKINGS: 6 Maande dragtig - Gedek deur DT20-072

© Compiled by the South African Stud Book and Livestock Improvement Association
All Pedigree- and Performance Data is as recorded on LOGIX on 12 July 2023

LOT 41

COW

DT 210056

ROMAGNOLA SA

Herd Book	B
Birth date	2021-08-03
Age	2 years
Inbreeding	0%
DNA	U8378U008

Parentage	Sire	Dam
DNA	✔	✔
Genomic		

NB 150040
Wean Mat 103

DT 080035
Age 14y | AFC 30m | ICP 359d
Calves 12 | Weaned 12 | Wean Mat. 118
Avg. WI 101 | CCB - | CCW -

Calvings: 10-10, 11-10, 12-10, 13-09, 14-08, 15-08, 16-08, 17-08, 18-09, 19-08, 20-08, 21-08

DT 110041
Wean Mat 93

VC 010103
Age 18y | AFC 27m | ICP 466d
Calves 12 | Weaned 1
Avg. WI 114 | Wean Mat. 111

DT 050007
Wean Mat 108

DT 010110
Age 7y | AFC - | ICP 345d
Calves 5 | Weaned 5
Avg. WI 100 | Wean Mat. 106

DT 070006

DT 050003
Age 11y | Avg. WI 97
Calves 9 | Weaned 9

VC 970022

VC 970001
Age 18y | Avg. WI 100
Calves 8 | Weaned 1

109210

109648
Age 18y | Avg. WI 93
Calves 11 | Weaned 6

D.T. VAN RENSBURG
Delareyville, North West
dail@cluesnet.co.za

POSBUS 1127, DELAREYVILLE, 2770

COW VALUE	-
115	Calving Ease Value
90	Calf Growth Value
112	Milk Value
-	Maintenance Value
102	Fertility Value
GROWTH VALUE	-
CARCASS VALUE	-
PRODUCTION VALUE	-

LOGIX EBV Analysis 2023-05-03

Calf and Mother				Fertility			
Birth Dir.	Birth Mat.	Wean Dir.	Wean Mat.	Scr. Circ.	Heifer Fert.	Cow Fert.	Longev.
112	102	90	112	-	108	99	94
63%	63%	77%	63%		33%	11%	48%

Post-Wean Growth			Frame			Carcass		
Post Wean	ADG	FCR	Mature Weight	Height	Length	EMA	Fat	Mar
81	-	-	-	-	-	-	-	-
38%								

Myostatin	
Q204X	Not Tested
NT821	Not Tested
F94L	Not Tested

Birth Weight	205D Weight	365D Weight	540D Weight	ADG Index	FCR Index	Scrotum	LH
-	235kg | 83 (11)	-	390kg | 94 (17)	-	-	- (B2)	-

SELLER REMARKS: 2 Maande dragtig - Gedek deur DT20-072

LOT 42

COW

DT 210062

ROMAGNOLA SA

Herd Book	SP
Birth date	2021-08-10
Age	2 years
Inbreeding	5%
DNA	U9828U001

Parentage	Sire	Dam
DNA	✔	
Genomic		

NB 150040
Wean Mat 103

DT 130081
Age 9y | AFC 34m | ICP 446d
Calves 6 | Weaned 5 | Wean Mat. 107
Avg. WI 94 | CCB - | CCW -

Calvings: 16-07, 17-11, 19-08, 20-06, 21-08, 22-08

DT 110041
Wean Mat 93

VC 010103
Age 18y | AFC 27m | ICP 466d
Calves 12 | Weaned 1
Avg. WI 114 | Wean Mat. 111

DT 090077
Wean Mat 119

DT 080084
Age 8y | AFC 32m | ICP 400d
Calves 5 | Weaned 5
Avg. WI 97 | Wean Mat. 94

DT 070006

DT 050003
Age 11y | Avg. WI 97
Calves 9 | Weaned 9

VC 970022

VC 970001
Age 18y | Avg. WI 100
Calves 8 | Weaned 1

DT 060005

DT 050065
Age 12y | Avg. WI 108
Calves 9 | Weaned 8

DT 060005

DT 060032
Age 13y | Avg. WI 104
Calves 9 | Weaned 9

D.T. VAN RENSBURG
Delareyville, North West
dail@cluesnet.co.za

POSBUS 1127, DELAREYVILLE, 2770

COW VALUE	-
104	Calving Ease Value
101	Calf Growth Value
105	Milk Value
-	Maintenance Value
-	Fertility Value
GROWTH VALUE	-
CARCASS VALUE	-
PRODUCTION VALUE	-

LOGIX EBV Analysis 2023-05-03

Calf and Mother				Fertility			
Birth Dir.	Birth Mat.	Wean Dir.	Wean Mat.	Scr. Circ.	Heifer Fert.	Cow Fert.	Longev.
102	99	101	105	-	99	-	101
60%	60%	76%	59%		32%		46%

Post-Wean Growth			Frame			Carcass		
Post Wean	ADG	FCR	Mature Weight	Height	Length	EMA	Fat	Mar
94	-	-	-	-	-	-	-	-
13%								

Myostatin	
Q204X	Not Tested
NT821	Not Tested
F94L	Not Tested

Birth Weight	205D Weight	365D Weight	540D Weight	ADG Index	FCR Index	Scrotum	LH
-	219kg | 96 (4)	-	391kg | 94 (17)	-	-	- (B2)	-

SELLER REMARKS: Oop Loop by bul DT20-072

© Compiled by the South African Stud Book and Livestock Improvement Association
All Pedigree- and Performance Data is as recorded on LOGIX on 12 July 2023

LOT 43

KOEI

DT 210066

Kuddeboek	B
Geb. dtm	2021-08-14
Oud.	2 jaar
Inteling	1%
DNS	U8378U011

Ouerskap	Vaar	Moer
DNS	✔	✔
Genomies		

NB 150040
Spn Mat. 103

DT 110041
Spn Mat. 93

DT 070006

DT 050003
Oud. 11j | Gem. SI 97
Kalwers 9 | Gespeen 9

VC 010103
Oud. 18j | OEK 27m | TKP 466d
Kalwers 12 | Gespeen 1
Gem. SI 114 | Spn. Mat. 111

VC 970022

VC 970001
Oud. 18j | Gem. SI 100
Kalwers 8 | Gespeen 1

DT 150165
Oud. 7j | OEK - | TKP 427d
Kalwers 4 | Gespeen 4 | Spn. Mat. 117
Gem. SI 102 | CCB - | CCW -

Kalwings: 19-03, 20-04, 21-08, 22-09

MULTIPLE SIRES
Spn Mat. -

DT 110112
Oud. 6j | OEK 36m | TKP 389d
Kalwers 3 | Gespeen 3
Gem. SI 108 | Spn. Mat. 136

DT 070024

DT 070150
Oud. 6j | Gem. SI 105
Kalwers 5 | Gespeen 4

D.T. VAN RENSBURG
Delareyville, North West
dail@cluesnet.co.za

POSBUS 1127, DELAREYVILLE, 2770

KOEIWAARDE	-
110	Kalfgemak Waarde
96	Kalfgroei Waarde
111	Melk Waarde
-	Onderhoudswaarde
-	Vrugbaarheidswaarde
GROEI WAARDE	-
KARKAS WAARDE	-
PRODUKSIE WAARDE	-

LOGIX GENETICS | GENETIKA — EBV Analise 2023-05-03

Kalf en Moeder				Vrugbaarheid			
Geb. Dir.	Geb. Mat.	Spn. Dir.	Spn. Mat.	Skr. Omtr.	Vers Vrugb.	Koei Vrugb.	Lanklew.
108	102	96	111	-	109	-	95
62%	62%	76%	59%		26%		42%

Na-Speen Groei			Raam			Karkas		
Na-Speen	GDT	VOV	Volw. Gewig	Hoogte	Lengte	OSO	Vet	Mar
90	-	-	-	-	-	-	-	-
34%								

Miostatien	
Q204X	Nie Getoets
NT821	Nie Getoets
F94L	Nie Getoets

Geb. Gewig	205D Gewig	365D Gewig	540D Gewig	GDT Indeks	VOV Indeks	Skrotum	LH
-	**260kg** | *94 (11)*	-	**381kg** | *91 (17)*	-	-	- *(B2)*	-

VERKOPER OPMERKINGS: Oop Loop by bul DT20-072

LOT 44

KOEI

DT 210096

Kuddeboek	SP
Geb. dtm	2021-08-30
Oud.	1.9 jaar
Inteling	4%
DNS	U8378U012

Ouerskap	Vaar	Moer
DNS	✔	
Genomies		

NB 150040
Spn Mat. 103

DT 110041
Spn Mat. 93

DT 070006

DT 050003
Oud. 11j | Gem. SI 97
Kalwers 9 | Gespeen 9

VC 010103
Oud. 18j | OEK 27m | TKP 466d
Kalwers 12 | Gespeen 1
Gem. SI 114 | Spn. Mat. 111

VC 970022

VC 970001
Oud. 18j | Gem. SI 100
Kalwers 8 | Gespeen 1

DT 130092
Oud. 9j | OEK 34m | TKP 370d
Kalwers 7 | Gespeen 6 | Spn. Mat. 154
Gem. SI 111 | CCB - | CCW -

Kalwings: 16-07, 17-10, 18-11, 19-11, 20-10, 21-08, 22-08

DT 100092
Spn Mat. 138

DT 070078

DT 050065
Oud. 12j | Gem. SI 108
Kalwers 9 | Gespeen 8

DT 100015
Oud. 13j | OEK 41m | TKP 369d
Kalwers 10 | Gespeen 8
Gem. SI 101 | Spn. Mat. 134

3740

VC 970024
Oud. 15j | Gem. SI 106
Kalwers 10 | Gespeen 8

D.T. VAN RENSBURG
Delareyville, North West
dail@cluesnet.co.za

POSBUS 1127, DELAREYVILLE, 2770

KOEIWAARDE	-
97	Kalfgemak Waarde
109	Kalfgroei Waarde
128	Melk Waarde
-	Onderhoudswaarde
107	Vrugbaarheidswaarde
GROEI WAARDE	-
KARKAS WAARDE	-
PRODUKSIE WAARDE	-

LOGIX GENETICS | GENETIKA — EBV Analise 2023-05-03

Kalf en Moeder				Vrugbaarheid			
Geb. Dir.	Geb. Mat.	Spn. Dir.	Spn. Mat.	Skr. Omtr.	Vers Vrugb.	Koei Vrugb.	Lanklew.
96	101	109	128	-	111	103	103
62%	62%	76%	61%		35%	7%	47%

Na-Speen Groei			Raam			Karkas		
Na-Speen	GDT	VOV	Volw. Gewig	Hoogte	Lengte	OSO	Vet	Mar
99	-	-	-	-	-	-	-	-
16%								

Miostatien	
Q204X	Nie Getoets
NT821	Nie Getoets
F94L	Nie Getoets

Geb. Gewig	205D Gewig	365D Gewig	540D Gewig	GDT Indeks	VOV Indeks	Skrotum	LH
-	**294kg** | *108 (11)*	-	**425kg** | *100 (12)*	-	-	- *(B2)*	-

VERKOPER OPMERKINGS: 6 Maande dragtig - Gedek deur DT20-072

© Compiled by the South African Stud Book and Livestock Improvement Association
All Pedigree- and Performance Data is as recorded on LOGIX on 12 July 2023

LOT 45

COW

FPC 210015

Herd Book	SP
Birth date	2021-08-08
Age	2 years
Inbreeding	2%

Parentage	Sire	Dam
DNA		
Genomic		

MAC 160001
Wean Mat 110

ZX 180008
Age 4y | AFC 34m | ICP 398d
Calves 2 | Weaned - | Wean Mat. 95
Avg. WI - | CCB 6.8 | CCW -

Calvings: 21-08, 22-09

FPC 130002
Wean Mat 118

ZX 120007
Age 10y | AFC 36m | ICP 514d
Calves 6 | Weaned 1
Avg. WI 100 | Wean Mat. 100

DT 150058 HH
Wean Mat 94

ZX 150010
Age 5y | AFC 35m | ICP -
Calves 1 | Weaned 1
Avg. WI 95 | Wean Mat. 96

FPC 100003

AB 070057
Age 15y | Avg. WI 98
Calves 11 | Weaned 5

DT 090098

DT 090118
Age 6y | Avg. WI 91
Calves 1 | Weaned 1

NB 120002

DT 120119
Age 10y | Avg. WI 105
Calves 8 | Weaned 6

FPC 120004

CFC 080003
Age 8y | Avg. WI -
Calves 4 | Weaned -

F.P. COERTZEN

Vanderbijlpark, Gauteng
francois@ceceng.co.za

POSBUS 14199, ZUURFONTEIN, 1912

COW VALUE	-
108	Calving Ease Value
92	Calf Growth Value
103	Milk Value
-	Maintenance Value
-	Fertility Value
GROWTH VALUE	-
CARCASS VALUE	-
PRODUCTION VALUE	-

LOGIX GENETICS | GENETICA — EBV Analysis 2023-05-03

Calf and Mother				Fertility			
Birth Dir.	Birth Mat.	Wean Dir.	Wean Mat.	Scr. Circ.	Heifer Fert.	Cow Fert.	Longev.
106	100	92	103	-	95	-	91
71%	62%	66%	54%		16%		28%

Post-Wean Growth			Frame			Carcass		
Post Wean	ADG	FCR	Mature Weight	Height	Length	EMA	Fat	Mar
-	-	-	-	-	-	-	-	-

Myostatin	
Q204X	Not Tested
NT821	Not Tested
F94L	Not Tested

Birth Weight	205D Weight	365D Weight	540D Weight	ADG Index	FCR Index	Scrotum	LH
35kg	-	-	385kg | *102 (4)*	-	-	- *(B2)*	-

SELLER REMARKS:

LOT 46

COW

DT 210129

Herd Book	B
Birth date	2021-10-27
Age	1.8 years
Inbreeding	1%
DNA	U9828U010

Parentage	Sire	Dam
DNA	✔	✔
Genomic		

NB 150040
Wean Mat 103

DT 160261
Age 6y | AFC - | ICP 374d
Calves 5 | Weaned 3 | Wean Mat. 132
Avg. WI 107 | CCB - | CCW -

Calvings: 18-10, 19-11, 20-12, 21-10, 22-11

DT 110041
Wean Mat 93

VC 010103
Age 18y | AFC 27m | ICP 466d
Calves 12 | Weaned 1
Avg. WI 114 | Wean Mat. 111

DT 110112
Age 6y | AFC 36m | ICP 389d
Calves 3 | Weaned 3
Avg. WI 108 | Wean Mat. 136

DT 070006

DT 050003
Age 11y | Avg. WI 97
Calves 9 | Weaned 9

VC 970022

VC 970001
Age 18y | Avg. WI 100
Calves 8 | Weaned 1

DT 070024

DT 070150
Age 6y | Avg. WI 105
Calves 5 | Weaned 4

D.T. VAN RENSBURG

Delareyville, North West
dail@cluesnet.co.za

POSBUS 1127, DELAREYVILLE, 2770

COW VALUE	-
103	Calving Ease Value
104	Calf Growth Value
118	Milk Value
-	Maintenance Value
-	Fertility Value
GROWTH VALUE	-
CARCASS VALUE	-
PRODUCTION VALUE	-

LOGIX GENETICS | GENETICA — EBV Analysis 2023-05-03

Calf and Mother				Fertility			
Birth Dir.	Birth Mat.	Wean Dir.	Wean Mat.	Scr. Circ.	Heifer Fert.	Cow Fert.	Longev.
101	99	104	118	-	108	-	90
62%	62%	76%	59%		26%		40%

Post-Wean Growth			Frame			Carcass		
Post Wean	ADG	FCR	Mature Weight	Height	Length	EMA	Fat	Mar
101	-	-	-	-	-	-	-	-
30%								

Myostatin	
Q204X	Not Tested
NT821	Not Tested
F94L	Not Tested

Birth Weight	205D Weight	365D Weight	540D Weight	ADG Index	FCR Index	Scrotum	LH
-	250kg | *105 (9)*	327kg | *104 (15)*	-	-	-	- *(B1)*	-

SELLER REMARKS: 7 Maande dragtig - Gedek deur DT20-072

© Compiled by the South African Stud Book and Livestock Improvement Association
All Pedigree- and Performance Data is as recorded on LOGIX on 12 July 2023

LOT 47

KOEI

DT 210143

Kuddeboek	B
Geb. dtm	2021-11-10
Oud.	1.7 jaar
Inteling	0%
DNS	U9828U011

NB 150040
Spn Mat. 103

DT 110041
Spn Mat. 93

DT 070006

DT 050003
Oud. 11j | Gem. SI 97
Kalwers 9 | Gespeen 9

VC 970022

VC 970001
Oud. 18j | Gem. SI 100
Kalwers 8 | Gespeen 1

VC 010103
Oud. 18j | OEK 27m | TKP 466d
Kalwers 12 | Gespeen 1
Gem. SI 114 | Spn. Mat. 111

Ouerskap	Vaar	Moer
DNS	✔	
Genomies		

DT 110288
Oud. 11j | OEK - | TKP 380d
Kalwers 8 | Gespeen 8 | Spn. Mat. 134
Gem. SI 105 | CCB - | CCW -

Kalwings: 14-08, 15-09, 16-09, 17-10, 18-11, 19-11, 20-10, 21-11

D.T. VAN RENSBURG
Delareyville, North West
dail@cluesnet.co.za

POSBUS 1127, DELAREYVILLE, 2770

KOEIWAARDE	-
98	Kalfgemak Waarde
116	Kalfgroei Waarde
115	Melk Waarde
-	Onderhoudswaarde
105	Vrugbaarheidswaarde
GROEI WAARDE	-
KARKAS WAARDE	-
PRODUKSIE WAARDE	-

LOGIX GENETICS | GENETIKA — EBV Analise 2023-05-03

Kalf en Moeder				Vrugbaarheid			
Geb. Dir.	Geb. Mat.	Spn. Dir.	Spn. Mat.	Skr. Omtr.	Vers Vrugb.	Koei Vrugb.	Lanklew.
96	105	116	115	-	103	103	94
62%	62%	75%	61%		27%	7%	42%

Na-Speen Groei			Raam			Karkas		
Na-Speen	GDT	VOV	Volw. Gewig	Hoogte	Lengte	OSO	Vet	Mar
105	-	-	-	-	-	-	-	-
20%								

Miostatien	
Q204X	Nie Getoets
NT821	Nie Getoets
F94L	Nie Getoets

Geb. Gewig	205D Gewig	365D Gewig	540D Gewig	GDT Indeks	VOV Indeks	Skrotum	LH
-	290kg | *126 (9)*	353kg | *116 (6)*	-	-	-	- *(B1)*	-

VERKOPER OPMERKINGS: Oop Loop by bul DT20-072

LOT 48

KOEI

DT 210144

Kuddeboek	SP
Geb. dtm	2021-11-14
Oud.	1.7 jaar
Inteling	10%
DNS	U9828U012

DT 160111
Spn Mat. 95

DT 080054
Spn Mat. 100

DT 040008

VC 010002
Oud. 14j | Gem. SI 102
Kalwers 11 | Gespeen 9

DT 010003
Oud. 16j | OEK 27m | TKP 377d
Kalwers 13 | Gespeen 12
Gem. SI 102 | Spn. Mat. 91

SJ3F

109774
Oud. 8j | Gem. SI 100
Kalwers 3 | Gespeen 3

Ouerskap	Vaar	Moer
DNS	✔	
Genomies		

DT 080033
Spn Mat. 102

DT 040042

DT 010003
Oud. 16j | Gem. SI 102
Kalwers 13 | Gespeen 12

DT 120115
Oud. 10j | OEK 34m | TKP 383d
Kalwers 7 | Gespeen 5 | Spn. Mat. 86
Gem. SI 93 | CCB - | CCW -

Kalwings: 15-07, 16-08, 17-09, 18-09, 19-09, 20-11, 21-11

DT 080002
Oud. 14j | OEK 36m | TKP 804d
Kalwers 3 | Gespeen 1
Gem. SI 119 | Spn. Mat. 116

DT 050007

DT 050068
Oud. 11j | Gem. SI 103
Kalwers 9 | Gespeen 8

D.T. VAN RENSBURG
Delareyville, North West
dail@cluesnet.co.za

POSBUS 1127, DELAREYVILLE, 2770

KOEIWAARDE	-
102	Kalfgemak Waarde
103	Kalfgroei Waarde
92	Melk Waarde
-	Onderhoudswaarde
-	Vrugbaarheidswaarde
GROEI WAARDE	-
KARKAS WAARDE	-
PRODUKSIE WAARDE	-

LOGIX GENETICS | GENETIKA — EBV Analise 2023-05-03

Kalf en Moeder				Vrugbaarheid			
Geb. Dir.	Geb. Mat.	Spn. Dir.	Spn. Mat.	Skr. Omtr.	Vers Vrugb.	Koei Vrugb.	Lanklew.
100	105	103	92	-	117	-	95
55%	58%	74%	61%		27%		43%

Na-Speen Groei			Raam			Karkas		
Na-Speen	GDT	VOV	Volw. Gewig	Hoogte	Lengte	OSO	Vet	Mar
94	-	-	-	-	-	-	-	-
23%								

Miostatien	
Q204X	Nie Getoets
NT821	Nie Getoets
F94L	Nie Getoets

Geb. Gewig	205D Gewig	365D Gewig	540D Gewig	GDT Indeks	VOV Indeks	Skrotum	LH
-	213kg | *94 (6)*	308kg | *99 (6)*	-	-	-	- *(B1)*	-

VERKOPER OPMERKINGS: Oop Loop by bul DT20-072

© Compiled by the South African Stud Book and Livestock Improvement Association
All Pedigree- and Performance Data is as recorded on LOGIX on 12 July 2023

LOT 49

COW

DT 210154

Herd Book	SP
Birth date	2021-11-28
Age	1.7 years
Inbreeding	5%
DNA	U9828U016

Parentage	Sire	Dam
DNA	✔	
Genomic		

DT 150073
Wean Mat 88

DT 110113
Wean Mat 90

DT 080055

DT 070057
Age 14y | Avg. WI 101
Calves 10 | Weaned 5

DT 010003
Age 16y | AFC 27m | ICP 377d
Calves 13 | Weaned 12
Avg. WI 102 | Wean Mat. 91

SJ3F

109774
Age 8y | Avg. WI 100
Calves 3 | Weaned 3

DT 150193
Age 7y | AFC 32m | ICP 382d
Calves 5 | Weaned 4 | Wean Mat. 84
Avg. WI 98 | CCB - | CCW -

Calvings: 18-08, 19-11, 20-11, 21-11, 22-10

DT 120172
Wean Mat 90

DT 090002

DT 040045
Age 11y | Avg. WI 111
Calves 9 | Weaned 9

DT 100054
Age 12y | AFC 40m | ICP 429d
Calves 8 | Weaned 7
Avg. WI 92 | Wean Mat. 77

DT 070054

DT 040007
Age 13y | Avg. WI 103
Calves 9 | Weaned 9

D.T. VAN RENSBURG
Delareyville, North West
dail@cluesnet.co.za

POSBUS 1127, DELAREYVILLE, 2770

COW VALUE	-
96	Calving Ease Value
117	Calf Growth Value
85	Milk Value
-	Maintenance Value
103	Fertility Value
GROWTH VALUE	-
CARCASS VALUE	-
PRODUCTION VALUE	-

LOGIX GENETICS | GENETIKA
EBV Analysis 2023-05-03

Calf and Mother				Fertility			
Birth Dir.	Birth Mat.	Wean Dir.	Wean Mat.	Scr. Circ.	Heifer Fert.	Cow Fert.	Longev.
94	105	117	85	-	99	102	97
55%	59%	74%	61%		28%	7%	42%

Post-Wean Growth			Frame			Carcass		
Post Wean	ADG	FCR	Mature Weight	Height	Length	EMA	Fat	Mar
106	-	-	-	-	-	-	-	-
25%								

Myostatin	
Q204X	Not Tested
NT821	Not Tested
F94L	Not Tested

Birth Weight	205D Weight	365D Weight	540D Weight	ADG Index	FCR Index	Scrotum	LH
-	236kg | *107 (6)*	313kg | *101 (6)*	-	-	-	- *(B1)*	-

SELLER REMARKS: Oop Loop by bul DT20-072

LOT 50

COW

DT 210115

Herd Book	SP
Birth date	2021-09-26
Age	1.9 years
Inbreeding	2%

Parentage	Sire	Dam
DNA		
Genomic		

DT 170191
Wean Mat 106

DT 130205
Wean Mat 69

DT 090002

DT 080108
Age 10y | Avg. WI 100
Calves 6 | Weaned 6

DT 140097
Age 8y | AFC 37m | ICP 368d
Calves 6 | Weaned 6
Avg. WI 112 | Wean Mat. 145

DT 100092

DT 080123
Age 9y | Avg. WI 104
Calves 5 | Weaned 4

DT 190072
Age 3y | AFC 25m | ICP 461d
Calves 2 | Weaned 1 | Wean Mat. 98
Avg. WI 97 | CCB - | CCW -

Calvings: 21-09, 22-12

DT 120181
Wean Mat 107

DT 090098

DT 090149
Age 3y | Avg. WI 101
Calves 1 | Weaned 1

DT 130116
Age 9y | AFC 34m | ICP 383d
Calves 7 | Weaned 4
Avg. WI 92 | Wean Mat. 84

RA111258

DT 010003
Age 16y | Avg. WI 102
Calves 13 | Weaned 12

D.T. VAN RENSBURG
Delareyville, North West
dail@cluesnet.co.za

POSBUS 1127, DELAREYVILLE, 2770

COW VALUE	-
94	Calving Ease Value
115	Calf Growth Value
102	Milk Value
-	Maintenance Value
105	Fertility Value
GROWTH VALUE	-
CARCASS VALUE	-
PRODUCTION VALUE	-

LOGIX GENETICS | GENETIKA
EBV Analysis 2023-05-03

Calf and Mother				Fertility			
Birth Dir.	Birth Mat.	Wean Dir.	Wean Mat.	Scr. Circ.	Heifer Fert.	Cow Fert.	Longev.
94	96	115	102	-	93	106	98
55%	59%	73%	58%		26%	7%	38%

Post-Wean Growth			Frame			Carcass		
Post Wean	ADG	FCR	Mature Weight	Height	Length	EMA	Fat	Mar
108	-	-	-	-	-	-	-	-
23%								

Myostatin	
Q204X	Not Tested
NT821	Not Tested
F94L	Not Tested

Birth Weight	205D Weight	365D Weight	540D Weight	ADG Index	FCR Index	Scrotum	LH
-	242kg | *97 (3)*	314kg | *102 (15)*	-	-	-	- *(B1)*	-

SELLER REMARKS: Oop Loop by bul DT20-072

© Compiled by the South African Stud Book and Livestock Improvement Association
All Pedigree- and Performance Data is as recorded on LOGIX on 12 July 2023

Dier Info				Actual Values						Expected Breeding Values											Indices			Dam		
LOT	Animal ID	Sex	SEC	Birth Wt (kg)	205d Wt (kg)	CCB *Ratio*	CCW *Ratio*	Length Height *Ratio*	Scr. Circ. *(mm)*	Birth Dir (kg)	Birth Mat (kg)	Wean Dir (kg)	Wean Mat (kg)	Post Wean (kg)	Mature Weight. (kg)	ADG (g/d)	FCR (kg:kg)	Scr. Circ. (mm)	Height. (mm)	Length (mm)	Wean	ADG	Scr. Circ.	Avg. Wean Index	Nr. Calves	Repr. Index
			Breed Average							0.63	-0.42	2.1	-1.8	3	-5											
			Auction Average	37	263	6.21	43.7	1.13	-	0.56	-0.45	4.7	-2.0	2	-	-	-	-	-	-	102	103	-	101	6.0	105
1	DT 200039	M	SP	-	284	-	-	-		0.34	-0.30	-0.2	2.0	0.0	0.0	0	0		0	0	96	-	-	101	7	111
2	DT 200051	M	SP	-	285	-	-	-		0.73	-0.40	5.0	-1.0	0.0	0.0	0	0		0	0	96	-	-	98	10	104
3	FPC 190006	M	SP	32	248	5.56	41.2	-		-1.29	-0.43	-0.6	-1.8	0.0	0.0	0	0		0	0	101	-	-	101	4	88
4	FPC 190009	M	SP	42	275	7	46.6	-		1.54	-0.96	10.2	1.6	8.6	0.0	0	0		0	0	109	-	-	106	9	102
5	DT 200056	M	SP	-	257	-	-	-		0.60	-0.43	2.5	-5.2	0.0	0.0	0	0		0	0	85	-	-	98	8	108
6	DT 200097	M	SP	-	299	-	-	-		1.71	-0.30	9.9	-2.2	0.0	0.0	0	0		0	0	110	-	-	106	9	105
7	FPC 200002	M	SP	36	267	6.79	42.9	-		-1.23	-0.35	-9.0	-1.1	0.0	0.0	0	0		0	0	100	-	-	100	6	85
8	FPC 200004	M	SP	37	-	5.01	-	-		0.02	-1.23	7.1	-7.3	0.0	0.0	0	0		0	0	-	-	-	102	5	83
9	DT 200098	M	SP	-	264	-	-	-		-0.23	-0.79	0.2	-5.7	0.0	0.0	0	0		0	0	95	-	-	95	4	121
10	DT 200126	M	SP	-	277	-	-	-		0.98	-0.56	6.4	3.0	0.0	0.0	0	0		0	0	109	-	-	104	2	94
11	FPC 200005	M	SP	32	292	7.79	42.7	-		-0.27	-1.29	10.7	-6.1	0.0	0.0	0	0		0	0	106	-	-	106	1	121
12	FPC 210001	M	SP	36	322	5.81	37.8	-		-0.12	-0.93	10.5	-5.3	0.0	0.0	0	0		0	0	117	-	-	106	9	102
13	DT 200139	M	SP	-	-	-	-	-		0.11	-0.54	3.4	-0.6	0.0	0.0	0	0		0	0	-	-	-	99	5	119
14	DT 210003	M	SP	-	250	-	-	-		0.96	-0.29	5.2	-3.8	0.0	0.0	0	0		0	0	84	-	-	94	7	118
15	FPC 210003	M	SP	40	-	5.15	-	-		0.66	-0.42	10.7	-2.7	0.0	12.8	0	0		0	0	-	-	-	103	4	85
16	FPC 210005	M	SP	40	-	6.35	-	1.13		0.48	-0.53	9.1	-4.2	0.0	0.0	0	0		0	0	-	103	-		4	102
17	FPC 210008	M	SP	31	-	6.2	-	-		-0.05	-0.76	10.2	-4.0	0.0	0.0	0	0		0	0	-	-	-		2	96
18	ZX 200006	M	SP	42	239	-	53.8	-		0.01	-0.93	-1.5	-5.6	0.0	0.0	0	0		0	0	80	-	-	86	7	115
19	FPC 200009	F	SP	40	266	6.79	40.9	-		2.72	0.17	10.7	-2.0	0.0	0.0	0	0		0	0	106	-	-	99	2	65
20	DT 180067	F	B	-	292	-	-	-		0.43	-0.17	5.2	-2.2	8.8	0.0	0	0		0	0	103	-	-	95	7	106
21	DT 180116	F	SP	-	302	-	-	-		0.57	0.05	3.8	-4.4	0.0	0.0	0	0		0	0	108	-	-	112	6	107
22	DT 190004	F	SP	-	266	-	-	-		-0.36	-0.07	-1.8	-3.5	0.4	0.0	0	0		0	0	95	-	-	100	10	108
23	DT 180143	F	SP	-	289	-	-	-		0.51	-0.45	5.4	-9.3	0.0	0.0	0	0		0	0	98	-	-	98	8	108
24	DT 180146	F	SP	-	318	-	-	-		0.64	-0.33	4.8	-6.3	0.0	0.0	0	0		0	0	109	-	-	107	10	111
25	FPC 210011	F	SP	39	-	4.94	-	-		2.05	-0.23	8.9	1.3	15.9	0.0	0	0		0	0	-	-	-	101	10	107

© Compiled by the South African Stud Book and Livestock Improvement Association
All Pedigree- and Performance Data is as recorded on LOGIX on 12 July 2023

Dier Info				Werklike Syfers						Verwagte Teelwaardes											Indekse			Moeder		
LOT	Dier ID	Geslag	AFD	Geb. Gewig (kg)	205d Gewig (kg)	KKG Verh.	KKS Verh.	Lengte Hoogte Verh.	Skr. Omtr. (mm)	Geb Dir (kg)	Geb Mat (kg)	Spn Dir (kg)	Spn Mat (kg)	Na-Spn (kg)	Volw. Gewig (kg)	GDT (g/d)	VOV (kg:kg)	Skr. Omtr. (mm)	Hoogte (mm)	Lengte (mm)	Spn.	GDT	Skr. Omtr.	Gem. Spn. Indeks	Aant. Kalw.	Repr. Indeks
		Ras Gemiddeld								0.63	-0.42	2.1	-1.8	3	-5											
		Aanbod Gemiddeld		37	263	6.21	43.7	1.13	-	0.56	-0.45	4.7	-2.0	2	-	-	-	-	-	-	102	103	-	101	6.0	105
26	DT 190005	V	SP	-	225	-	-	-		-0.01	-0.17	2.0	-5.3	0.0	0.0	0	0		0	0	100	-	-	98	9	103
27	DT 190007	V	A	-	-	-	-	-		-0.56	-0.32	-1.5	0.4	0.0	0.0	0	0		0	0	-	-	-			-
28	DT 190008	V	A	-	208	-	-	-		-0.06	-0.22	0.2	0.0	1.7	0.0	0	0		0	0	99	-	-	104	7	99
29	DT 190040	V	A	-	222	-	-	-		0.49	-0.45	5.8	3.7	0.0	0.0	0	0		0	0	107	-	-	99	8	98
30	DT 190057	V	SP	-	233	-	-	-		0.56	-0.49	2.3	-1.1	0.0	0.0	0	0		0	0	92	-	-	102	6	98
31	DT 190063	V	SP	-	318	-	-	-		2.47	-0.63	14.3	-3.8	20.0	0.0	0	0		0	0	110	-	-	107	5	108
32	DT 190111	V	SP	-	271	-	-	-		2.01	-0.25	11.3	0.7	0.0	0.0	0	0		0	0	111	-	-	108	6	119
33	DT 190149	V	A	-	-	-	-	-		0.00	0.00	0.0	0.0	0.0	0.0	0	0		0	0	-	-	-			-
34	DT 200043	V	SP	-	253	-	-	-		0.77	-0.55	4.7	-2.9	0.0	0.0	0	0		0	0	98	-	-	102	6	98
35	DT 200090	V	SP	-	301	-	-	-		2.02	0.11	9.7	3.7	0.0	0.0	0	0		0	0	114	-	-	112	6	107
36	DT 200141	V	SP	-	-	-	-	-		0.13	-0.43	2.6	-1.9	0.0	0.0	0	0		0	0	-	-	-	109	5	120
37	DT 210016	V	SP	-	228	-	-	-		0.33	-0.56	1.1	-4.3	2.7	0.0	0	0		0	0	108	-	-	102	9	107
38	DT 210017	V	SP	-	231	-	-	-		1.56	-0.51	10.6	-4.1	14.5	0.0	0	0		0	0	110	-	-	101	7	103
39	DT 210042	V	SP	-	255	-	-	-		0.69	-0.49	3.7	-9.0	7.0	0.0	0	0		0	0	100	-	-	92	9	118
40	DT 210046	V	SP	-	261	-	-	-		0.47	-0.54	4.4	-0.4	8.3	0.0	0	0		0	0	94	-	-	104	6	98
41	DT 210056	V	B	-	235	-	-	-		-0.47	-0.50	-2.0	1.3	-4.2	0.0	0	0		0	0	83	-	-	101	12	116
42	DT 210062	V	SP	-	219	-	-	-		0.44	-0.40	2.6	-0.4	0.0	0.0	0	0		0	0	96	-	-	94	6	97
43	DT 210066	V	B	-	260	-	-	-		-0.08	-0.50	0.4	0.9	1.8	0.0	0	0		0	0	94	-	-	102	4	102
44	DT 210096	V	SP	-	294	-	-	-		1.02	-0.47	5.6	5.5	0.0	0.0	0	0		0	0	108	-	-	111	7	110
45	FPC 210015	V	SP	35	-	7.14	-	-		0.12	-0.43	-1.3	-1.0	0.0	0.0	0	0		0	0	-	-	-		2	101
46	DT 210129	V	B	-	250	-	-	-		0.50	-0.37	3.8	2.7	8.5	0.0	0	0		0	0	105	-	-	107	5	114
47	DT 210143	V	B	-	290	-	-	-		0.95	-0.63	8.6	2.1	11.5	0.0	0	0		0	0	126	-	-	105	8	113
48	DT 210144	V	SP	-	213	-	-	-		0.65	-0.62	3.5	-4.0	0.0	0.0	0	0		0	0	94	-	-	93	7	107
49	DT 210154	V	SP	-	236	-	-	-		1.14	-0.61	8.9	-5.7	0.0	0.0	0	0		0	0	107	-	-	98	5	109
50	DT 210115	V	SP	-	242	-	-	-		1.17	-0.25	8.2	-1.2	0.0	0.0	0	0		0	0	97	-	-	97	2	115

© Compiled by the South African Stud Book and Livestock Improvement Association
All Pedigree- and Performance Data is as recorded on LOGIX on 12 July 2023

EXPLANATION OF CATALOGUE ABBREVIATIONS		VERDUIDELIKING VAN KATALOGUS AFKORTINGS	
Lot Number	LOT	LOT	Lot Nommer
Estimated breeding value	EBV	EBV	Beraamde teelwaarde
Parentage verification	Parentage	Ouerskap	Ouerskap verifikasie
Age in years	AGE	OUD.	Ouderdom in jaar
Age at First Calving	AFC	OEK	Ouderdom met Eerst Kalwing
Intercalving Period	ICP	TKP	Tussen-Kalf Periode
Number of calvings	Calvings	Kalwings	Aantal kalwings
Number of calves weaned	Weaned	Gespeen	Aantal kalwings
Average Wean index	Avg. WI	Gem. SI	Gemiddelde speen indeks
Animal identification number	ID	ID	Dier se identifikasie nommer
Herd Book Section	SEC	AFD	Kuddeboek Afdeling
Herd Book Section: Pending Registration	PEN	PEN	Kuddeboek Afdeling: Wag vir Registrasie
Herd Book Section: Not for Registration	NFR	NFR	Kuddeboek Afdeling: Nie vir Registrasie
Herd Book Section: Foundation Generation	FO	FO	Kuddeboek Afdeling: Fondasie Generasie
Herd Book Section: Appendix A	A	A	Kuddeboek Afdeling: Aanhangsel A
Herd Book Section: Appendix B	B	B	Kuddeboek Afdeling: Aanhangsel B
Herd Book Section: Studbook Proper, a registered animal	SP	SP	Kuddeboek Afdeling: Studbook Proper, 'n geregistreerde dier
Genomically Tested	GT	GT	Genomies Getoets
Homozygous Horned (Celtic test)	HH(c)	HH(c)	Homosigoties horings (Celtic toets)
Homozygous Polled (Celtic test)	PP(c)	PP(c)	Homosigotiets Poena (Celtic toets)
Heterozygous Polled (Celtic test)	Pp(c)	Pp(c)	Heterosigoties Poena (Celtic toets)
Phenotypically Polled	P	P	Fenotipies Poena
Birth Direct breeding value	Birth Dir.	Geb. Dir	Geboorte Direk teelwaarde
Wean Direct breeding value	Wean Dir.	Spn. Dir.	Speen Direk teelwaarde
Wean Maternal breeding value	Wean Mat.	SPn. Mat.	Speen Maternaal teelwaarde
Scrotal Circumference	Scr. Circ.	Skr. Omt.	Skrotum omtrek
Heifer Fertility	Heifer Fert.	Vers Vrugb.	Vers Vrugbaarheid
Cow Fertility	Cow Fert.	Koei Vrugb.	Koei Vrugbaarheid
Longevity	Longev.	Lankl.	Lanklewendheid
Mature Weight	Mat. Wt.	Volw. Gewig	Volwasse gewig
Average Daily Gain (g/day)	ADG	GDT	Gemiddelde Daaglikse Toename
Feed Conversion Ratio (kg:kg)	FCR	VOV	Voeromset Verhouding
Eye Muscle Area	EMA	OSO	Oogspier grootte
Backfat Thickness	Fat	Vet	Rugvet Diepte
Marbeling (intra-muscular fat)	Mar	Mar	Marmering (binne-spierse vet)
Actual Birth weight	Birth Wt.	Geb. gewig	Werklike Geboorte gewig
205-day Dam-age corrected weight	205d Wt.	205d gewig	205-dag Moeder-ouderdom gekorrigeerde gewig
365-day weight index	365D Index	365D Indeks	365-dae gewig indeks
540-day weight index	540D Index	540D Indeks	540-dae gewig indeks
Length-Height ratio	LH	LH	Lengte-Hoogte Verhouding
Cow-Calf Birth Ratio	CCG	KKG	Koei-Kalf Geboorte Verhouding
Cow-Calf Wean Ratio	CCW	KKS	Koei-Kalf Speen Verhouding
Average Weaning Index	Avg. WI	Gem. SI	Gemiddelde speen indeks
Number of Calves	Nr. Calves	Aant. Kalw.	Aantal kalwers
Reproduction Index	Repr. Index	Repr. Indeks	Reproduksie indeks
Animal sex: M - Male, F - Female	M / F	M / V	Dier geslag: M - Manlik, V - Vroulik

© Compiled by the South African Stud Book and Livestock Improvement Association