LOT 1 (M)

SHASHI ST 200051

Herd Book	SP
Birth date	2020-09-18
Age	2.9 years
Inbreeding	7%
DNA	U10678U007

Parentage	Sire	Dam
DNA	✔	
Genomic		

LANGLYF R988
Wean Mat 104

SHASHI ST 170086
Age 5y | AFC 34m | ICP 376d
Calves 3 | Weaned 2 | Wean Mat. 108
Avg. WI 99 | CCB - | CCW 42

Calvings: 20-09, 21-10, 22-10

NONNIE CR 04 44
Wean Mat 104

NONNIE 98 30 BOBATSI

NONNIE 97 36 TUMISA
Age 18y | Avg. WI 96
Calves 15 | Weaned 10

LANGLYF AJR 95 33
Age 19y | AFC 32m | ICP 416d
Calves 12 | Weaned 11
Avg. WI 108 | Wean Mat. 127

ZW BOOMERANG 93 0086

ZW BOOMERANG 92-64
Age 10y | Avg. WI 102
Calves 6 | Weaned 7

PAVO T 110098
Wean Mat 115

ALPHA OMEGA AM0641

PAVO 05 0089
Age 13y | Avg. WI 113
Calves 8 | Weaned 8

BLOMVLEI 11 0056
Age 8y | AFC 37m | ICP 539d
Calves 3 | Weaned 3
Avg. WI 124 | Wean Mat. 117

BLOMVLEI 070044

BLOMVLEI 08 0018
Age 4y | Avg. WI 95
Calves 1 | Weaned 1

DON HARVEY TRUST

East London, Eastern Cape
0825692074
margih@redalert.co.za

P.O. BOX 1711, EAST LONDON, 5200

COW VALUE	110
91	Calving Ease Value
104	Calf Growth Value
106	Milk Value
100	Maintenance Value
114	Fertility Value
GROWTH VALUE	-
CARCASS VALUE	-
PRODUCTION VALUE	-

LOGIX GENETICS & GENETIKA
EBV Analysis 2023-06-19

Calf and Mother				Fertility			
Birth Dir.	Birth Mat.	Wean Dir.	Wean Mat.	Scr. Circ.	Heifer Fert.	Cow Fert.	Longev.
91	101	104	106	116	101	117	108
74%	*54%*	*72%*	*55%*	*14%*	*44%*	*24%*	*50%*

Post-Wean Growth			Frame			Carcass		
Post Wean	ADG	FCR	Mature Weight	Height	Length	EMA	Fat	Mar
106	-	-	100	109	105	-	-	-
63%			*30%*	*13%*	*11%*			

Myostatin	
Q204X	Not Tested
NT821	Not Tested
F94L	Not Tested

Birth Weight	205D Weight	365D Weight	540D Weight	ADG Index	FCR Index	Scrotum	LH
32kg	234kg | *101 (10)*	287kg | *103 (7)*	421kg | *107 (10)*	-	-	- *(B2)*	-

SELLER REMARKS: Tests: Sheath Wash, Fertility, TB & CA. Injections: Supervax, Multimin,Vit A. Comments: Red. Polled. 40cm Scrotal Circum. Well balanced

© Compiled by the South African Stud Book and Livestock Improvement Association

All Pedigree- and Performance Data is as recorded on LOGIX on 14 July 2023

LOT 2 (M)

SHASHI ST 190050

Kuddeboek	**SP**
Geb. dtm	**2019-10-21**
Oud.	**3.8 jaar**
Inteling	**6%**
DNS	**U10678U004**

Ouerskap	Vaar	Moer
DNS	✔	
Genomies		

LANGLYF R988
Spn Mat. 104

NONNIE CR 04 44
Spn Mat. 104

NONNIE 98 30 BOBATSI

NONNIE 97 36 TUMISA
Oud. 18j | Gem. SI 96
Kalwers 15 | Gespeen 10

LANGLYF AJR 95 33
Oud. 19j | OEK 32m | TKP 416d
Kalwers 12 | Gespeen 11
Gem. SI 108 | Spn. Mat. 127

ZW BOOMERANG 93 0086

ZW BOOMERANG 92-64
Oud. 10j | Gem. SI 102
Kalwers 6 | Gespeen 7

WHV100004
Oud. 11j | OEK 22m | TKP 482d
Kalwers 7 | Gespeen 4 | Spn. Mat. 112
Gem. SI 103 | CCB - | CCW 43.2

Kalwings: 11-11, 12-11, 14-05, 15-12, 17-09, 18-09, 19-10

PULU PANDA
Spn Mat. 79

SIGIDI L192

SIGIDI K439
Oud. 15j | Gem. SI 88
Kalwers 12 | Gespeen 2

PULU 00 31
Oud. 14j | OEK 36m | TKP 369d
Kalwers 11 | Gespeen 2
Gem. SI 108 | Spn. Mat. 116

JAMBO H941990

PULU PTA4
Oud. 11j | Gem. SI 100
Kalwers 10 | Gespeen 2

DON HARVEY TRUST

East London, Eastern Cape
0825692074
margih@redalert.co.za

P.O. BOX 1711, EAST LONDON, 5200

KOEIWAARDE	**110**
102	Kalfgemak Waarde
78	Kalfgroei Waarde
108	Melk Waarde
126	Onderhoudswaarde
121	Vrugbaarheidswaarde
GROEI WAARDE	**76**
KARKAS WAARDE	**-**
PRODUKSIE WAARDE	**105**

LOGIX GENETICS & GENETIKA
EBV Analise 2023-06-19

Kalf en Moeder				Vrugbaarheid			
Geb. Dir.	Geb. Mat.	Spn. Dir.	Spn. Mat.	Skr. Omtr.	Vers Vrugb.	Koei Vrugb.	Lanklew.
102	**98**	**78**	**108**	**89**	**115**	**119**	**90**
76%	*58%*	*71%*	*56%*	*25%*	*47%*	*25%*	*53%*

Na-Speen Groei			Raam			Karkas		
Na-Speen	GDT	VOV	Volw. Gewig	Hoogte	Lengte	OSO	Vet	Mar
86	**74**	-	**74**	**78**	**78**	-	-	-
56%	*20%*		*23%*	*14%*	*12%*			

Miostatien	
Q204X	Nie Getoets
NT821	Nie Getoets
F94L	Nie Getoets

Geb. Gewig	205D Gewig	365D Gewig	540D Gewig	GDT Indeks	VOV Indeks	Skrotum	LH
32kg	**216kg** | *97 (10)*	**308kg** | *118 (11)*	-	-	-	- *(B1)*	-

VERKOPER OPMERKINGS: Tests: Sheath Wash, Fertility, TB & CA. Injections: Supervax, Multimin,Vit A. Comments: Red. Polled. 42cm Scrotal Circum

© Compiled by the South African Stud Book and Livestock Improvement Association

All Pedigree- and Performance Data is as recorded on LOGIX on 14 July 2023

LOT 3 (M)

SHASHI ST 200037

Herd Book	SP
Birth date	2020-08-27
Age	2.9 years
Inbreeding	5%
DNA	U10678U018

Parentage	Sire	Dam
DNA	✔	
Genomic		

ALPHA OMEGA AM120022
Wean Mat 76

SHASHI ST 170012
Age 5y | AFC 36m | ICP 474d
Calves 3 | Weaned 2 | Wean Mat. 105
Avg. WI 101 | CCB - | CCW 51.3

Calvings: 20-08, 21-11, 23-04

RITS W0867
Wean Mat 66

AM 00 9340
Age 15y | AFC - | ICP 393d
Calves 12 | Weaned 8
Avg. WI 102 | Wean Mat. 114

PAVO T 110098
Wean Mat 115

PAVO T 110148
Age 11y | AFC 33m | ICP 376d
Calves 9 | Weaned 6
Avg. WI 112 | Wean Mat. 99

LANGLYF R 03 12

RITS W 9814
Age 14y | Avg. WI 102
Calves 10 | Weaned 8

HEWAPO 98 57

ALPHA OMEGA AM0641

PAVO 05 0089
Age 13y | Avg. WI 113
Calves 8 | Weaned 8

HBH HBH 080115

PAVO T0817
Age 4y | Avg. WI 108
Calves 1 | Weaned 1

DON HARVEY TRUST

East London, Eastern Cape
0825692074
margih@redalert.co.za

P.O. BOX 1711, EAST LONDON, 5200

COW VALUE	110
108	Calving Ease Value
113	Calf Growth Value
89	Milk Value
102	Maintenance Value
96	Fertility Value
GROWTH VALUE	112
CARCASS VALUE	-
PRODUCTION VALUE	112

LOGIX GENETICS - GENETICA
EBV Analysis 2023-06-19

Calf and Mother				Fertility			
Birth Dir.	Birth Mat.	Wean Dir.	Wean Mat.	Scr. Circ.	Heifer Fert.	Cow Fert.	Longev.
107	103	113	89	113	101	94	106
76%	*52%*	*72%*	*52%*	*26%*	*44%*	*21%*	*47%*

Post-Wean Growth			Frame			Carcass		
Post Wean	ADG	FCR	Mature Weight	Height	Length	EMA	Fat	Mar
103	120	-	98	113	117	-	-	-
62%	*20%*		*29%*	*26%*	*24%*			

Myostatin	
Q204X	Not Tested
NT821	Not Tested
F94L	Not Tested

Birth Weight	205D Weight	365D Weight	540D Weight	ADG Index	FCR Index	Scrotum	LH
31kg	231kg | *100 (10)*	255kg | *91 (7)*	396kg | *101 (10)*	-	-	- *(B2)*	-

SELLER REMARKS: Tests: Sheath Wash, Fertility, TB & CA. Injections: Supervax, Multimin,Vit A. Comments: Brown. Polled. 38cm Scrotal Circum. Well balanced good muscling

© Compiled by the South African Stud Book and Livestock Improvement Association

LOT 4 (M)

SHASHI ST 200090

Kuddeboek	**SP**
Geb. dtm	**2020-11-16**
Oud.	**2.7 jaar**
Inteling	**6%**
DNS	**U10678U022**

Ouerskap	Vaar	Moer
DNS	✔	
Genomies		

PAVO T 110098
Spn Mat. 115

ALPHA OMEGA AM130078
Oud. 9j | OEK 36m | TKP 371d
Kalwers 7 | Gespeen 5 | Spn. Mat. 122
Gem. SI 108 | CCB - | CCW 43.4

Kalwings: 16-10, 17-09, 18-09, 19-10, 20-11, 21-10, 22-11

ALPHA OMEGA AM0641
Spn Mat. 107

PAVO 05 0089
Oud. 13j | OEK 33m | TKP 478d
Kalwers 8 | Gespeen 8
Gem. SI 113 | Spn. Mat. 93

LANGLYF R 03 12
Spn Mat. 112

ALPHA OMEGA AM090066
Oud. 13j | OEK 24m | TKP 447d
Kalwers 10 | Gespeen 8
Gem. SI 104 | Spn. Mat. 110

HEWAPO 99 250

RITS 0245
Oud. 13j | Gem. SI 104
Kalwers 8 | Gespeen 5

PAVO 02 3

GENERAALSDRAAI 9214
Oud. 19j | Gem. SI 109
Kalwers 15 | Gespeen 15

NONNIE 96 04 MATLA

LANGLYF R 97 60
Oud. 14j | Gem. SI 107
Kalwers 10 | Gespeen 9

GENERAALSDRAAI 03 73

AM 01 9253
Oud. 11j | Gem. SI 117
Kalwers 7 | Gespeen 5

DON HARVEY TRUST

East London, Eastern Cape
0825692074
margih@redalert.co.za

P.O. BOX 1711, EAST LONDON, 5200

KOEIWAARDE	**120**
75	Kalfgemak Waarde
144	Kalfgroei Waarde
114	Melk Waarde
73	Onderhoudswaarde
102	Vrugbaarheidswaarde
GROEI WAARDE	**133**
KARKAS WAARDE	**-**
PRODUKSIE WAARDE	**125**

LOGIX GENETICS - GENETICA
EBV Analise 2023-06-19

Kalf en Moeder				Vrugbaarheid			
Geb. Dir.	Geb. Mat.	Spn. Dir.	Spn. Mat.	Skr. Omtr.	Vers Vrugb.	Koei Vrugb.	Lanklew.
77	**92**	**144**	**114**	**135**	**96**	**105**	**111**
76%	*58%*	*73%*	*59%*	*27%*	*47%*	*27%*	*52%*

Na-Speen Groei			Raam			Karkas		
Na-Speen	GDT	VOV	Volw. Gewig	Hoogte	Lengte	OSO	Vet	Mar
142	**142**	-	**127**	**147**	**149**	-	-	-
62%	*22%*		*32%*	*27%*	*25%*			

Miostatien	
Q204X	Nie Getoets
NT821	Nie Getoets
F94L	Nie Getoets

Geb. Gewig	205D Gewig	365D Gewig	540D Gewig	GDT Indeks	VOV Indeks	Skrotum	LH
37kg	**254kg** | *126 (9)*	**340kg** | *115 (6)*	**444kg** | *110 (5)*	-	-	- *(B2)*	-

VERKOPER OPMERKINGS: Tests: Sheath Wash, Fertility, TB & CA. Injections: Supervax, Multimin,Vit A. Comments: Red. Polled. 43cm Scrotal Circum Excellent figures son of T1198

© Compiled by the South African Stud Book and Livestock Improvement Association

All Pedigree- and Performance Data is as recorded on LOGIX on 14 July 2023

LOT 5 (M)

SHASHI ST 200057

Herd Book	SP
Birth date	2020-09-25
Age	2.9 years
Inbreeding	6%
DNA	U10678U020

Parentage	Sire	Dam
DNA	✔	
Genomic		

HBH HBH160001
Wean Mat 94

SHASHI ST 150002
Age 8y | AFC 36m | ICP 433d
Calves 5 | Weaned 5 | Wean Mat. 111
Avg. WI 109 | CCB - | CCW 45.5

Calvings: 18-01, 19-09, 20-09, 21-10, 22-10

ALPHA OMEGA AM090036
Wean Mat 81

HBH HBH120006
Age 4y | AFC 36m | ICP 342d
Calves 2 | Weaned 1
Avg. WI 107 | Wean Mat. 115

LANGLYF R 100021
Wean Mat 104

LANGLYF R0917
Age 10y | AFC 30m | ICP 437d
Calves 7 | Weaned 5
Avg. WI 88 | Wean Mat. 77

GENERAALSDRAAI 03 73

AVONDALE 01061
Age 14y | Avg. WI 94
Calves 9 | Weaned 7

GENERAALSDRAAI 05 89 - BUFFEL

HBH HBH 090172
Age 4y | Avg. WI 131
Calves 2 | Weaned 1

LANGLYF R 06 50

LANGLYF R 05 15
Age 15y | Avg. WI 103
Calves 13 | Weaned 12

RITS 0507

PULU 0127
Age 10y | Avg. WI 104
Calves 7 | Weaned 5

DON HARVEY TRUST

East London, Eastern Cape
0825692074
margih@redalert.co.za

P.O. BOX 1711, EAST LONDON, 5200

COW VALUE	119
99	Calving Ease Value
116	Calf Growth Value
99	Milk Value
87	Maintenance Value
121	Fertility Value
GROWTH VALUE	98
CARCASS VALUE	104
PRODUCTION VALUE	117

LOGIX EBV Analysis 2023-06-19

Calf and Mother				Fertility			
Birth Dir.	Birth Mat.	Wean Dir.	Wean Mat.	Scr. Circ.	Heifer Fert.	Cow Fert.	Longev.
97	107	116	99	108	104	124	113
75%	*50%*	*72%*	*51%*	*35%*	*43%*	*21%*	*47%*

Post-Wean Growth			Frame			Carcass		
Post Wean	ADG	FCR	Mature Weight	Height	Length	EMA	Fat	Mar
111	101	-	113	99	108	99	94	102
54%	*29%*		*23%*	*36%*	*34%*	*21%*	*13%*	*10%*

Myostatin	
Q204X	Not Tested
NT821	Not Tested
F94L	Not Tested

Birth Weight	205D Weight	365D Weight	540D Weight	ADG Index	FCR Index	Scrotum	LH
35kg	233kg | *112 (11)*	275kg | *103 (6)*	429kg | *104 (10)*	-	-	- *(B2)*	-

SELLER REMARKS: Tests: Sheath Wash, Fertility, TB & CA. Injections: Supervax, Multimin,Vit A. Comments: Yellow. Polled. 41cm Scrotal Circum. Well balanced, good muscling, solid

© Compiled by the South African Stud Book and Livestock Improvement Association

All Pedigree- and Performance Data is as recorded on LOGIX on 14 July 2023

LOT 6 (M)

TSAVO TTS 200022

Kuddeboek	**SP**
Geb. dtm	**2020-09-26**
Oud.	**2.8 jaar**
Inteling	**6%**
DNS	**U10678U013**

Ouerskap	Vaar	Moer
DNS	✔	
Genomies		

HBH HBH160001
Spn Mat. 94

ALPHA OMEGA AM090036
Spn Mat. 81

GENERAALSDRAAI 03 73

AVONDALE 01061
Oud. 14j | Gem. SI 94
Kalwers 9 | Gespeen 7

HBH HBH120006
Oud. 4j | OEK 36m | TKP 342d
Kalwers 2 | Gespeen 1
Gem. SI 107 | Spn. Mat. 115

GENERAALSDRAAI 05 89 - BUFFEL

HBH HBH 090172
Oud. 4j | Gem. SI 131
Kalwers 2 | Gespeen 1

GEMSBOKFONTEIN JDV 140009
Oud. 9j | OEK 38m | TKP 462d
Kalwers 5 | Gespeen 5 | Spn. Mat. 107
Gem. SI 104 | CCB - | CCW 48.5

Kalwings: 17-09, 19-03, 20-09, 21-10, 22-09

ALPHA OMEGA FREAK
Spn Mat. 74

RITS 991232

NONNIE CR 02 42
Oud. 20j | Gem. SI 101
Kalwers 14 | Gespeen 9

AMELIA V080093
Oud. 12j | OEK 33m | TKP 439d
Kalwers 7 | Gespeen 4
Gem. SI 100 | Spn. Mat. 120

RITS 0436

AMELIA 98 0014
Oud. 12j | Gem. SI 99
Kalwers 10 | Gespeen 5

DON HARVEY TRUST

East London, Eastern Cape
0825692074
margih@redalert.co.za

P.O. BOX 1711, EAST LONDON, 5200

KOEIWAARDE	**98**
75	Kalfgemak Waarde
129	Kalfgroei Waarde
100	Melk Waarde
78	Onderhoudswaarde
97	Vrugbaarheidswaarde
GROEI WAARDE	**93**
KARKAS WAARDE	**112**
PRODUKSIE WAARDE	**97**

LOGIX GENETICS | GENETICA
EBV Analise 2023-06-19

Kalf en Moeder				Vrugbaarheid			
Geb. Dir.	Geb. Mat.	Spn. Dir.	Spn. Mat.	Skr. Omtr.	Vers Vrugb.	Koei Vrugb.	Lanklew.
75	101	129	100	113	89	101	107
75%	*50%*	*71%*	*50%*	*40%*	*40%*	*21%*	*46%*

Na-Speen Groei			Raam			Karkas		
Na-Speen	GDT	VOV	Volw. Gewig	Hoogte	Lengte	OSO	Vet	Mar
116	104	-	122	105	116	109	91	94
60%	*33%*		*24%*	*41%*	*38%*	*24%*	*17%*	*15%*

Miostatien	
Q204X	Nie Getoets
NT821	Nie Getoets
F94L	Nie Getoets

Geb. Gewig	205D Gewig	365D Gewig	540D Gewig	GDT Indeks	VOV Indeks	Skrotum	LH
39kg	**227kg** | *103 (13)*	**289kg** | *108 (6)*	**367kg** | *91 (4)*	-	-	- *(B2)*	-

VERKOPER OPMERKINGS: Tests: Sheath Wash, Fertility, TB & CA. Injections: Supervax, Multimin,Vit A. Comments: Red. Polled. 40cm Scrotal Circum. Good length and depth

© Compiled by the South African Stud Book and Livestock Improvement Association

All Pedigree- and Performance Data is as recorded on LOGIX on 14 July 2023

LOT 7 (M)

SHASHI ST 200008

Herd Book	SP
Birth date	2020-01-14
Age	3.5 years
Inbreeding	5%
DNA	U10678U012

Parentage	Sire	Dam
DNA	✔	
Genomic		

PAVO T 110098
Wean Mat 115

ALPHA OMEGA AM0641
Wean Mat 107

HEWAPO 99 250

RITS 0245
Age 13y | Avg. WI 104
Calves 8 | Weaned 5

PAVO 05 0089
Age 13y | AFC 33m | ICP 478d
Calves 8 | Weaned 8
Avg. WI 113 | Wean Mat. 93

PAVO 02 3

GENERAALSDRAAI 9214
Age 19y | Avg. WI 109
Calves 15 | Weaned 15

PAVO T 140129
Age 8y | AFC 36m | ICP 370d
Calves 6 | Weaned 6 | Wean Mat. 100
Avg. WI 100 | CCB - | CCW 38

Calvings: 17-09, 18-11, 20-01, 20-12, 21-10, 22-10

LANGLYF R950
Wean Mat 117

LANGLYF R 0457

LANGLYF R 05 14
Age 7y | Avg. WI 106
Calves 4 | Weaned 3

PAVO T 110118
Age 11y | AFC 36m | ICP 445d
Calves 8 | Weaned 6
Avg. WI 106 | Wean Mat. 100

HBH HBH 080115

PAVO T 080079
Age 6y | Avg. WI 92
Calves 3 | Weaned 2

DON HARVEY TRUST

East London, Eastern Cape
0825692074
margih@redalert.co.za

P.O. BOX 1711, EAST LONDON, 5200

COW VALUE	113
97	Calving Ease Value
117	Calf Growth Value
106	Milk Value
86	Maintenance Value
106	Fertility Value
GROWTH VALUE	-
CARCASS VALUE	-
PRODUCTION VALUE	-

LOGIX GENETICS & GENETIKA
EBV Analysis 2023-06-19

Calf and Mother				Fertility			
Birth Dir.	Birth Mat.	Wean Dir.	Wean Mat.	Scr. Circ.	Heifer Fert.	Cow Fert.	Longev.
99	87	117	106	116	108	103	112
76%	*57%*	*73%*	*59%*	*18%*	*48%*	*25%*	*50%*

Post-Wean Growth			Frame			Carcass		
Post Wean	ADG	FCR	Mature Weight	Height	Length	EMA	Fat	Mar
119	116	-	114	120	115	-	-	-
58%	*11%*		*30%*	*19%*	*17%*			

Myostatin	
Q204X	Not Tested
NT821	Not Tested
F94L	Not Tested

Birth Weight	205D Weight	365D Weight	540D Weight	ADG Index	FCR Index	Scrotum	LH
36kg	226kg | *113 (14)*	260kg | *104 (18)*	-	-	-	- *(B1)*	-

SELLER REMARKS: Tests: Sheath Wash, Fertility, TB & CA. Injections: Supervax, Multimin,Vit A. Comments: Dunn. Polled. 43cm Scrotal Circum. Stud potential, brilliant

© Compiled by the South African Stud Book and Livestock Improvement Association

All Pedigree- and Performance Data is as recorded on LOGIX on 14 July 2023

LOT 8 (M)

SHASHI ST 200003

Kuddeboek	**SP**
Geb. dtm	**2020-01-08**
Oud.	**3.6 jaar**
Inteling	**6%**
DNS	**U10678U011**

Ouerskap	Vaar	Moer
DNS	✔	✔
Genomies		

HBH HBH120014
Spn Mat. 78

GENERAALSDRAAI 05 89 - BUFFEL
Spn Mat. 99

GENERAALSDRAAI 99 22

GENERAALSDRAAI 98 36
Oud. 13j | Gem. SI 120
Kalwers 10 | Gespeen 7

HBH HBH 090157
Oud. 4j | OEK 36m | TKP 404d
Kalwers 2 | Gespeen 2
Gem. SI 91 | Spn. Mat. 75

HBH 04 0858

HBH HBH070053
Oud. 15j | Gem. SI 98
Kalwers 11 | Gespeen 10

HBH HBH 061041
Spn Mat. 92

NONNIE CR 02 004

HBH HBH00 464
Oud. 15j | Gem. SI 100
Kalwers 10 | Gespeen 9

FAIR FF 140034
Oud. 8j | OEK 36m | TKP 389d
Kalwers 6 | Gespeen 2 | Spn. Mat. 102
Gem. SI 103 | CCB - | CCW 45.2

Kalwings: 17-11, 18-12, 20-01, 21-03, 22-04, 23-03

FF100013
Oud. 6j | OEK - | TKP 426d
Kalwers 3 | Gespeen 3
Gem. SI 101 | Spn. Mat. 103

AVONDALE 03050

DON HARVEY TRUST

East London, Eastern Cape
0825692074
margih@redalert.co.za

P.O. BOX 1711, EAST LONDON, 5200

KOEIWAARDE	**91**
84	Kalfgemak Waarde
98	Kalfgroei Waarde
90	Melk Waarde
98	Onderhoudswaarde
117	Vrugbaarheidswaarde
GROEI WAARDE	**101**
KARKAS WAARDE	**94**
PRODUKSIE WAARDE	**92**

LOGIX GENETICS / GENETICA
EBV Analise 2023-06-19

Kalf en Moeder				Vrugbaarheid			
Geb. Dir.	Geb. Mat.	Spn. Dir.	Spn. Mat.	Skr. Omtr.	Vers Vrugb.	Koei Vrugb.	Lanklew.
87	**86**	**98**	**90**	**88**	**119**	**112**	**103**
76%	*57%*	*72%*	*56%*	*40%*	*43%*	*26%*	*48%*

Na-Speen Groei			Raam			Karkas		
Na-Speen	GDT	VOV	Volw. Gewig	Hoogte	Lengte	OSO	Vet	Mar
98	**101**	-	**102**	**97**	**95**	**95**	**104**	**106**
58%	*34%*		*29%*	*41%*	*39%*	*19%*	*14%*	*12%*

Miostatien	
Q204X	Nie Getoets
NT821	Nie Getoets
F94L	Nie Getoets

Geb. Gewig	205D Gewig	365D Gewig	540D Gewig	GDT Indeks	VOV Indeks	Skrotum	LH
36kg	**205kg** | *100 (14)*	**241kg** | *95 (18)*	-	-	-	- *(B1)*	-

VERKOPER OPMERKINGS: Tests: Sheath Wash, Fertility, TB & CA. Injections: Supervax, Multimin,Vit A. Comments: Brown. Polled. Scrotum 38cm.

© Compiled by the South African Stud Book and Livestock Improvement Association

All Pedigree- and Performance Data is as recorded on LOGIX on 14 July 2023

LOT 9 (M)

HBH HBH160026

Herd Book	B
Birth date	2016-09-27
Age	6.8 years
Inbreeding	5%
DNA	U546255

Parentage	Sire	Dam
DNA		
Genomic		

HBH HBH110031
Wean Mat 87

RITS 0426
Wean Mat 110

HEWAPO 98 57

RITS 0217
Age 8y | Avg. WI 97
Calves 5 | Weaned 4

HBH HBH070027
Age 12y | AFC 36m | ICP 365d
Calves 9 | Weaned 8
Avg. WI 102 | Wean Mat. 100

NONNIE CR 01 028

HBH 01 600
Age 6y | Avg. WI 100
Calves 4 | Weaned 4

HBH HBH130033
Age 9y | AFC 36m | ICP 367d
Calves 7 | Weaned 7 | Wean Mat. 105
Avg. WI 99 | CCB 7.3 | CCW 38.1

Calvings: 16-09, 17-10, 18-12, 19-12, 20-11, 21-10, 22-10

HBH 04 0858
Wean Mat 91

ZW BOOMERANG 96/53

HBH HBH 98 330
Age 16y | Avg. WI 105
Calves 13 | Weaned 13

HBH HBH091840
Age 6y | AFC - | ICP 404d
Calves 4 | Weaned 3
Avg. WI 107 | Wean Mat. 129

DON HARVEY TRUST

East London, Eastern Cape
0825692074
margih@redalert.co.za

P.O. BOX 1711, EAST LONDON, 5200

1 CO-OWNER(S)
USED IN HERD (88)

COW VALUE	93
112	Calving Ease Value
91	Calf Growth Value
90	Milk Value
114	Maintenance Value
85	Fertility Value
GROWTH VALUE	119
CARCASS VALUE	113
PRODUCTION VALUE	97

LOGIX GENETICS | GENETICA
EBV Analysis 2023-06-19

Calf and Mother				Fertility			
Birth Dir.	Birth Mat.	Wean Dir.	Wean Mat.	Scr. Circ.	Heifer Fert.	Cow Fert.	Longev.
115	84	91	90	131	97	83	99
96%	*68%*	*93%*	*67%*	*70%*	*62%*	*23%*	*66%*

Post-Wean Growth			Frame			Carcass		
Post Wean	ADG	FCR	Mature Weight	Height	Length	EMA	Fat	Mar
93	123	-	86	109	108	116	106	87
81%	*61%*		*45%*	*72%*	*68%*	*59%*	*52%*	*50%*

Birth Weight	205D Weight	365D Weight	540D Weight	ADG Index	FCR Index	Scrotum	LH
33kg	216kg | *98 (64)*	-	-	1414g/d | *116 (31)*	-	335mm *(D1)*	1.18

Myostatin	
Q204X	Not Tested
NT821	Not Tested
F94L	Not Tested

SELLER REMARKS: Tests: Sheath Wash, Fertility, TB & CA. Injections: Supervax, Multimin,Vit A. Comments: Brown. Polled. 42cm Scrotal Circum. Proven Herd Sire

© Compiled by the South African Stud Book and Livestock Improvement Association

All Pedigree- and Performance Data is as recorded on LOGIX on 14 July 2023

LOT 10 (M)

SHASHI ST 180061

Kuddeboek	SP
Geb. dtm	2018-11-08
Oud.	4.7 jaar
Inteling	7%
DNS	U10678U009

Ouerskap	Vaar	Moer
DNS	✔	
Genomies		

LANGLYF R988
Spn Mat. 104

NONNIE CR 04 44
Spn Mat. 104

NONNIE 98 30 BOBATSI

NONNIE 97 36 TUMISA
Oud. 18j | Gem. SI 96
Kalwers 15 | Gespeen 10

LANGLYF AJR 95 33
Oud. 19j | OEK 32m | TKP 416d
Kalwers 12 | Gespeen 11
Gem. SI 108 | Spn. Mat. 127

ZW BOOMERANG 93 0086

ZW BOOMERANG 92-64
Oud. 10j | Gem. SI 102
Kalwers 6 | Gespeen 7

PAVO T 110118
Oud. 11j | OEK 36m | TKP 445d
Kalwers 8 | Gespeen 6 | Spn. Mat. 100
Gem. SI 106 | CCB 9.3 | CCW 47.2

Kalwings: 14-09, 16-04, 17-09, 18-11, 19-12, 21-03, 22-03, 23-04

HBH HBH 080115
Spn Mat. 90

LANGLYF 97 25 KLOK

HBH 02 634
Oud. 13j | Gem. SI 98
Kalwers 8 | Gespeen 7

PAVO T 080079
Oud. 6j | OEK 36m | TKP 535d
Kalwers 3 | Gespeen 2
Gem. SI 92 | Spn. Mat. 82

PAVO 04 0022

PAVO T050041
Oud. 12j | Gem. SI 98
Kalwers 6 | Gespeen 3

DON HARVEY TRUST

East London, Eastern Cape
0825692074
margih@redalert.co.za

P.O. BOX 1711, EAST LONDON, 5200

KOEIWAARDE	103
113	Kalfgemak Waarde
79	Kalfgroei Waarde
99	Melk Waarde
113	Onderhoudswaarde
113	Vrugbaarheidswaarde
GROEI WAARDE	-
KARKAS WAARDE	-
PRODUKSIE WAARDE	-

LOGIX GENETICS | GENETRIX
EBV Analise 2023-06-19

Kalf en Moeder				Vrugbaarheid			
Geb. Dir.	Geb. Mat.	Spn. Dir.	Spn. Mat.	Skr. Omtr.	Vers Vrugb.	Koei Vrugb.	Lanklew.
113	99	79	99	108	107	113	111
77%	*59%*	*74%*	*60%*	*21%*	*48%*	*27%*	*53%*

Na-Speen Groei			Raam			Karkas		
Na-Speen	GDT	VOV	Volw. Gewig	Hoogte	Lengte	OSO	Vet	Mar
77	90	-	87	90	87	-	-	-
66%	*14%*		*29%*	*21%*	*19%*			

Miostatien	
Q204X	Nie Getoets
NT821	Nie Getoets
F94L	Nie Getoets

Geb. Gewig	205D Gewig	365D Gewig	540D Gewig	GDT Indeks	VOV Indeks	Skrotum	LH
33kg	244kg | *106 (10)*	280kg | *94 (4)*	372kg | *94 (4)*	-	-	- *(B2)*	-

VERKOPER OPMERKINGS: Tests: Sheath Wash, Fertility, TB & CA. Injections: Supervax, Multimin,Vit A. Comments: Brown. Polled. 40cm Scrotal Circum.

© Compiled by the South African Stud Book and Livestock Improvement Association

All Pedigree- and Performance Data is as recorded on LOGIX on 14 July 2023

LOT 11 (M)

SHASHI ST 200056

Herd Book	SP
Birth date	2020-09-25
Age	2.9 years
Inbreeding	6%
DNA	U10678U008

Parentage	Sire	Dam
DNA	✔	
Genomic		

HBH HBH160026
Wean Mat 90

SHASHI ST 160009
Age 5y | AFC 33m | ICP 501d
Calves 3 | Weaned 3 | Wean Mat. 85
Avg. WI 90 | CCB - | CCW 54.4

Calvings: 19-01, 20-09, 21-10

HBH HBH110031
Wean Mat 87

HBH HBH130033
Age 9y | AFC 36m | ICP 367d
Calves 7 | Weaned 7
Avg. WI 99 | Wean Mat. 105

PAVO T 110098
Wean Mat 115

PAVO T 090099
Age 13y | AFC 34m | ICP 427d
Calves 10 | Weaned 9
Avg. WI 95 | Wean Mat. 77

RITS 0426

HBH HBH070027
Age 12y | Avg. WI 102
Calves 9 | Weaned 8

HBH 04 0858

HBH HBH091840
Age 6y | Avg. WI 107
Calves 4 | Weaned 3

ALPHA OMEGA AM0641

PAVO 05 0089
Age 13y | Avg. WI 113
Calves 8 | Weaned 8

PAVO 04 0051

HEWAPO 99 135
Age 16y | Avg. WI 97
Calves 11 | Weaned 10

DON HARVEY TRUST

East London, Eastern Cape
0825692074
margih@redalert.co.za

P.O. BOX 1711, EAST LONDON, 5200

COW VALUE	108
118	Calving Ease Value
100	Calf Growth Value
84	Milk Value
111	Maintenance Value
100	Fertility Value
GROWTH VALUE	114
CARCASS VALUE	114
PRODUCTION VALUE	110

LOGIX GENETICS, GENETICA
EBV Analysis 2023-06-19

Calf and Mother				Fertility			
Birth Dir.	Birth Mat.	Wean Dir.	Wean Mat.	Scr. Circ.	Heifer Fert.	Cow Fert.	Longev.
118	100	100	84	122	106	97	112
76%	*49%*	*73%*	*50%*	*35%*	*41%*	*17%*	*46%*

Post-Wean Growth			Frame			Carcass		
Post Wean	ADG	FCR	Mature Weight	Height	Length	EMA	Fat	Mar
99	121	-	89	114	112	113	-	-
56%	*28%*		*26%*	*36%*	*33%*	*16%*		

Myostatin	
Q204X	Not Tested
NT821	Not Tested
F94L	Not Tested

Birth Weight	205D Weight	365D Weight	540D Weight	ADG Index	FCR Index	Scrotum	LH
29kg	221kg | *109 (11)*	249kg | *97 (6)*	354kg | *100 (1)*	-	-	- *(B2)*	-

SELLER REMARKS: Tests: Sheath Wash, Fertility, TB & CA. Injections: Supervax, Multimin,Vit A. Comments: Red. Polled. 43cm Scrotal Circum. Well balanced

© Compiled by the South African Stud Book and Livestock Improvement Association

All Pedigree- and Performance Data is as recorded on LOGIX on 14 July 2023

LOT 12 (M)

SHASHI ST 200091

Kuddeboek	**SP**
Geb. dtm	**2020-11-17**
Oud.	**2.7 jaar**
Inteling	**8%**
DNS	**U10678U023**

Ouerskap	Vaar	Moer
DNS	✔	
Genomies		

PAVO T 110098
Spn Mat. 115

ALPHA OMEGA AM140091
Oud. 8j | OEK 35m | TKP 470d
Kalwers 5 | Gespeen 4 | Spn. Mat. 85
Gem. SI 97 | CCB - | CCW 41.1

Kalwings: 17-09, 19-10, 20-11, 21-10, 22-11

ALPHA OMEGA AM0641
Spn Mat. 107

HEWAPO 99 250

RITS 0245
Oud. 13j | Gem. SI 104
Kalwers 8 | Gespeen 5

PAVO 05 0089
Oud. 13j | OEK 33m | TKP 478d
Kalwers 8 | Gespeen 8
Gem. SI 113 | Spn. Mat. 93

PAVO 02 3

GENERAALSDRAAI 9214
Oud. 19j | Gem. SI 109
Kalwers 15 | Gespeen 15

GREAT KAROO XY 090035
Spn Mat. 88

BUROWILL 01 40

LARYN 00 38
Oud. 17j | Gem. SI 103
Kalwers 10 | Gespeen 6

ALPHA OMEGA AM100053
Oud. 12j | OEK 36m | TKP 376d
Kalwers 8 | Gespeen 3
Gem. SI 88 | Spn. Mat. 74

GENERAALSDRAAI 03 73

ALPHA OMEGA AM0616
Oud. 10j | Gem. SI 100
Kalwers 6 | Gespeen 5

DON HARVEY TRUST

East London, Eastern Province
0825692074
margih@redalert.co.za

P.O. BOX 1711, EAST LONDON, 5200

KOEIWAARDE	**98**
78	Kalfgemak Waarde
130	Kalfgroei Waarde
97	Melk Waarde
85	Onderhoudswaarde
87	Vrugbaarheidswaarde
GROEI WAARDE	**104**
KARKAS WAARDE	**-**
PRODUKSIE WAARDE	**99**

LOGIX GENETICS & GENETIKA
EBV Analise 2023-06-19

Kalf en Moeder				Vrugbaarheid			
Geb. Dir.	Geb. Mat.	Spn. Dir.	Spn. Mat.	Skr. Omtr.	Vers Vrugb.	Koei Vrugb.	Lanklew.
79	**97**	**130**	**97**	**126**	**96**	**85**	**110**
76%	*57%*	*73%*	*58%*	*24%*	*48%*	*26%*	*52%*

Na-Speen Groei			Raam			Karkas		
Na-Speen	GDT	VOV	Volw. Gewig	Hoogte	Lengte	OSO	Vet	Mar
124	**117**	-	**115**	**122**	**120**	-	-	-
64%	*18%*		*30%*	*25%*	*23%*			

Miostatien	
Q204X	Nie Getoets
NT821	Nie Getoets
F94L	Nie Getoets

Geb. Gewig	205D Gewig	365D Gewig	540D Gewig	GDT Indeks	VOV Indeks	Skrotum	LH
36kg	**224kg** | *109 (9)*	**313kg** | *105 (6)*	**415kg** | *103 (5)*	-	-	- *(B2)*	-

VERKOPER OPMERKINGS: Tests: Sheath Wash, Fertility, TB & CA. Injections: Supervax, Multimin,Vit A. Comments: Dunn. Scurs. 43cm Scrotal Circum. Well balanced another son of T1198

© Compiled by the South African Stud Book and Livestock Improvement Association

All Pedigree- and Performance Data is as recorded on LOGIX on 14 July 2023

LOT 13 (M)

SHASHI ST 200034

Herd Book	**SP**
Birth date	**2020-08-17**
Age	**3 years**
Inbreeding	**6%**
DNA	**U10678U017**

Parentage	Sire	Dam
DNA	✔	
Genomic		

BUROWILL 09-0026
Wean Mat 121

SHASHI ST 170009
Age 5y | AFC 35m | ICP 417d
Calves 3 | Weaned 2 | Wean Mat. 115
Avg. WI 108 | CCB - | CCW 58.3

Calvings: 20-08, 21-11, 22-11

EIRA AVR060051
Wean Mat 101

BUROWILL ASE06-136
Age 10y | AFC 36m | ICP 474d
Calves 6 | Weaned 2
Avg. WI 121 | Wean Mat. 126

PAVO T 110098
Wean Mat 115

PAVO 04 0019
Age 13y | AFC 38m | ICP 599d
Calves 7 | Weaned 8
Avg. WI 99 | Wean Mat. 104

NONNIE CR 03 52

NONNIE CR 01 023
Age 12y | Avg. WI 101
Calves 10 | Weaned 8

BUROWILL 01 40

JOTIENIE 04 004
Age 3y | Avg. WI 113
Calves 1 | Weaned 1

ALPHA OMEGA AM0641

PAVO 05 0089
Age 13y | Avg. WI 113
Calves 8 | Weaned 8

ZW BOOMERANG 96/92

PAVO T009
Age 11y | Avg. WI 98
Calves 7 | Weaned 5

DON HARVEY TRUST
East London, Eastern Cape
0825692074
margih@redalert.co.za
P.O. BOX 1711, EAST LONDON, 5200

COW VALUE	**110**
92	Calving Ease Value
111	Calf Growth Value
119	Milk Value
107	Maintenance Value
81	Fertility Value
GROWTH VALUE	**102**
CARCASS VALUE	**106**
PRODUCTION VALUE	**109**

LOGIX GENETICS & GENETIKA
EBV Analysis 2023-06-19

Calf and Mother				Fertility			
Birth Dir.	Birth Mat.	Wean Dir.	Wean Mat.	Scr. Circ.	Heifer Fert.	Cow Fert.	Longev.
93	**95**	**111**	**119**	**130**	**98**	**77**	**112**
75%	*57%*	*72%*	*57%*	*33%*	*50%*	*28%*	*54%*

Post-Wean Growth			Frame			Carcass		
Post Wean	ADG	FCR	Mature Weight	Height	Length	EMA	Fat	Mar
117	**106**	-	**93**	**111**	**111**	**114**	-	-
62%	*29%*		*34%*	*34%*	*32%*	*14%*		

Myostatin	
Q204X	Not Tested
NT821	Not Tested
F94L	Not Tested

Birth Weight	205D Weight	365D Weight	540D Weight	ADG Index	FCR Index	Scrotum	LH
35kg	**233kg** | *101 (10)*	**291kg** | *103 (7)*	**386kg** | *97 (10)*	-	-	- *(B2)*	-

SELLER REMARKS: Tests: Sheath Wash, Fertility, TB & CA. Injections: Supervax, Multimin,Vit A. Comments: Dagga.Polled. 44cm Scrotal Circum. Well balanced

© Compiled by the South African Stud Book and Livestock Improvement Association

All Pedigree- and Performance Data is as recorded on LOGIX on 14 July 2023

LOT 14 (M)

TSAVO TTS 200027

Kuddeboek	**SP**
Geb. dtm	**2020-10-18**
Oud.	**2.8 jaar**
Inteling	**5%**
DNS	**U10678U015**

Ouerskap	Vaar	Moer
DNS	✔	
Genomies		

ALPHA OMEGA AM120022
Spn Mat. 76

RITS W0867
Spn Mat. 66

LANGLYF R 03 12

RITS W 9814
Oud. 14j | Gem. SI 102
Kalwers 10 | Gespeen 8

HEWAPO 98 57

AM 00 9340
Oud. 15j | OEK - | TKP 393d
Kalwers 12 | Gespeen 8
Gem. SI 102 | Spn. Mat. 114

GENERAALSDRAAI 05 89 - BUFFEL

HBH HBH120014
Spn Mat. 78

HBH HBH 090157
Oud. 4j | Gem. SI 91
Kalwers 2 | Gespeen 2

TSAVO TTS 160043
Oud. 6j | OEK 32m | TKP 410d
Kalwers 4 | Gespeen 3 | Spn. Mat. 83
Gem. SI 99 | CCB - | CCW 40.4

Kalwings: 19-06, 20-10, 21-10, 22-10

PAVO 05 0089
Oud. 13j | OEK 33m | TKP 478d
Kalwers 8 | Gespeen 8
Gem. SI 113 | Spn. Mat. 93

PAVO 02 3

GENERAALSDRAAI 9214
Oud. 19j | Gem. SI 109
Kalwers 15 | Gespeen 15

DON HARVEY TRUST

East London, Eastern Cape
0825692074
margih@redalert.co.za

P.O. BOX 1711, EAST LONDON, 5200

KOEIWAARDE	**104**
118	Kalfgemak Waarde
103	Kalfgroei Waarde
80	Melk Waarde
90	Onderhoudswaarde
112	Vrugbaarheidswaarde
GROEI WAARDE	**104**
KARKAS WAARDE	**103**
PRODUKSIE WAARDE	**104**

LOGIX GENETICS | GENETICA
EBV Analise 2023-06-19

Kalf en Moeder				Vrugbaarheid			
Geb. Dir.	Geb. Mat.	Spn. Dir.	Spn. Mat.	Skr. Omtr.	Vers Vrugb.	Koei Vrugb.	Lanklew.
115	113	103	80	98	119	105	96
75%	*52%*	*73%*	*53%*	*31%*	*43%*	*22%*	*48%*

Na-Speen Groei			Raam			Karkas		
Na-Speen	GDT	VOV	Volw. Gewig	Hoogte	Lengte	OSO	Vet	Mar
97	110	-	110	95	102	98	-	-
61%	*26%*		*27%*	*32%*	*30%*	*11%*		

Miostatien	
Q204X	Nie Getoets
NT821	Nie Getoets
F94L	Nie Getoets

Geb. Gewig	205D Gewig	365D Gewig	540D Gewig	GDT Indeks	VOV Indeks	Skrotum	LH
31kg	**213kg** | *100 (13)*	**244kg** | *95 (6)*	**411kg** | *108 (4)*	-	-	- *(B2)*	-

VERKOPER OPMERKINGS: Tests: Sheath Wash, Fertility, TB & CA. Injections: Supervax, Multimin,Vit A. Comments: Cream. Polled 37cm SC. Clean bull

© Compiled by the South African Stud Book and Livestock Improvement Association

All Pedigree- and Performance Data is as recorded on LOGIX on 14 July 2023

LOT 15 (M)

SHASHI ST 200062

Herd Book	SP
Birth date	2020-10-02
Age	2.8 years
Inbreeding	6%
DNA	U10678U021

Parentage	Sire	Dam
DNA	✔	
Genomic		

HBH HBH160001
Wean Mat 94

SHASHI ST 150017
Age 8y | AFC 40m | ICP 371d
Calves 5 | Weaned 4 | Wean Mat. 97
Avg. WI 102 | CCB - | CCW 50.3

Calvings: 18-09, 19-10, 20-10, 21-10, 22-09

ALPHA OMEGA AM090036
Wean Mat 81

HBH HBH120006
Age 4y | AFC 36m | ICP 342d
Calves 2 | Weaned 1
Avg. WI 107 | Wean Mat. 115

LANGLYF R988
Wean Mat 104

NONNIE CR100093
Age 12y | AFC 36m | ICP 435d
Calves 9 | Weaned 6
Avg. WI 99 | Wean Mat. 85

GENERAALSDRAAI 03 73

AVONDALE 01061
Age 14y | Avg. WI 94
Calves 9 | Weaned 7

GENERAALSDRAAI 05 89 - BUFFEL

HBH HBH 090172
Age 4y | Avg. WI 131
Calves 2 | Weaned 1

NONNIE CR 04 44

LANGLYF AJR 95 33
Age 19y | Avg. WI 108
Calves 12 | Weaned 11

NONNIE CR0738

NONNIE CR0775
Age 6y | Avg. WI 90
Calves 4 | Weaned 2

DON HARVEY TRUST

East London, Eastern Cape
0825692074
margih@redalert.co.za

P.O. BOX 1711, EAST LONDON, 5200

COW VALUE	106
105	Calving Ease Value
93	Calf Growth Value
96	Milk Value
102	Maintenance Value
119	Fertility Value
GROWTH VALUE	93
CARCASS VALUE	91
PRODUCTION VALUE	104

LOGIX GENETICS | GENETICA
EBV Analysis 2023-06-19

Calf and Mother				Fertility			
Birth Dir.	Birth Mat.	Wean Dir.	Wean Mat.	Scr. Circ.	Heifer Fert.	Cow Fert.	Longev.
103	112	93	96	98	99	124	107
75%	*50%*	*72%*	*50%*	*35%*	*41%*	*19%*	*46%*

Post-Wean Growth			Frame			Carcass		
Post Wean	ADG	FCR	Mature Weight	Height	Length	EMA	Fat	Mar
91	92	-	98	89	93	92	93	-
54%	*28%*		*25%*	*35%*	*33%*	*19%*	*9%*	

Myostatin	
Q204X	Not Tested
NT821	Not Tested
F94L	Not Tested

Birth Weight	205D Weight	365D Weight	540D Weight	ADG Index	FCR Index	Scrotum	LH
32kg	192kg | *91 (11)*	242kg | *90 (6)*	387kg | *93 (10)*	-	-	- *(B2)*	-

SELLER REMARKS: Tests: Sheath Wash, Fertility, TB & CA. Injections: Supervax, Multimin,Vit A. Comments: Brown. Polled 41cm SC. Good all round. Excellent fertility.

© Compiled by the South African Stud Book and Livestock Improvement Association

All Pedigree- and Performance Data is as recorded on LOGIX on 14 July 2023

LOT 16 (M)

SHASHI ST 200104

Kuddeboek	SP
Geb. dtm	2020-12-02
Oud.	2.7 jaar
Inteling	4%
DNS	U10678U025

Ouerskap	Vaar	Moer
DNS	✔	
Genomies		

ALPHA OMEGA AM120022
Spn Mat. 76

RITS W0867
Spn Mat. 66

LANGLYF R 03 12

RITS W 9814
Oud. 14j | Gem. SI 102
Kalwers 10 | Gespeen 8

HEWAPO 98 57

AM 00 9340
Oud. 15j | OEK - | TKP 393d
Kalwers 12 | Gespeen 8
Gem. SI 102 | Spn. Mat. 114

BLOMVLEI SW 130076
Oud. 9j | OEK 34m | TKP 370d
Kalwers 7 | Gespeen 6 | Spn. Mat. 119
Gem. SI 102 | CCB - | CCW 42

Kalwings: 16-09, 17-10, 18-11, 20-01, 20-12, 21-10, 22-10

BLOMVLEI 06 0039
Spn Mat. 118

MOTSWIRI 02 021

KOCE 99-0005
Oud. 12j | Gem. SI 100
Kalwers 7 | Gespeen 7

BLOMVLEI 090030
Oud. 13j | OEK - | TKP 476d
Kalwers 3 | Gespeen 3
Gem. SI 104 | Spn. Mat. 117

MEGA 03 0004

BLOMVLEI 06 0044
Oud. 5j | Gem. SI 99
Kalwers 3 | Gespeen 3

DON HARVEY TRUST

East London, Eastern Cape
0825692074
margih@redalert.co.za

P.O. BOX 1711, EAST LONDON, 5200

KOEIWAARDE	112
128	Kalfgemak Waarde
96	Kalfgroei Waarde
93	Melk Waarde
98	Onderhoudswaarde
105	Vrugbaarheidswaarde
GROEI WAARDE	107
KARKAS WAARDE	-
PRODUKSIE WAARDE	112

LOGIX GENETICS & GENETRIX
EBV Analise 2023-06-19

Kalf en Moeder				Vrugbaarheid			
Geb. Dir.	Geb. Mat.	Spn. Dir.	Spn. Mat.	Skr. Omtr.	Vers Vrugb.	Koei Vrugb.	Lanklew.
132	128	96	93	110	99	106	100
76%	*56%*	*74%*	*56%*	*29%*	*42%*	*24%*	*51%*

Na-Speen Groei			Raam			Karkas		
Na-Speen	GDT	VOV	Volw. Gewig	Hoogte	Lengte	OSO	Vet	Mar
85	111	-	102	107	113	99	-	-
64%	*23%*		*28%*	*29%*	*27%*	*6%*		

Miostatien	
Q204X	Nie Getoets
NT821	Nie Getoets
F94L	Nie Getoets

Geb. Gewig	205D Gewig	365D Gewig	540D Gewig	GDT Indeks	VOV Indeks	Skrotum	LH
25kg	215kg | *111 (9)*	265kg | *91 (6)*	451kg | *116 (5)*	-	-	- *(B2)*	-

VERKOPER OPMERKINGS: Tests: Sheath Wash, Fertility, TB & CA. Injections: Supervax, Multimin,Vit A. Comments: Cream. Polled 41cm SC. Well muscled and balanced

© Compiled by the South African Stud Book and Livestock Improvement Association

All Pedigree- and Performance Data is as recorded on LOGIX on 14 July 2023

LOT 17 (M)

TSAVO TTS 200020

Herd Book	SP
Birth date	2020-09-22
Age	2.9 years
Inbreeding	6%
DNA	U10678U006

Parentage	Sire	Dam
DNA	✔	
Genomic		

ALPHA OMEGA AM120022
Wean Mat 76

RITS W0867
Wean Mat 66

LANGLYF R 03 12

RITS W 9814
Age 14y | Avg. WI 102
Calves 10 | Weaned 8

HEWAPO 98 57

AM 00 9340
Age 15y | AFC - | ICP 393d
Calves 12 | Weaned 8
Avg. WI 102 | Wean Mat. 114

TSAVO TTS 150017
Age 7y | AFC 39m | ICP 471d
Calves 4 | Weaned 4 | Wean Mat. 100
Avg. WI 106 | CCB - | CCW 46

Calvings: 18-11, 20-09, 21-09, 22-09

HBH HBH120014
Wean Mat 78

GENERAALSDRAAI 05 89 - BUFFEL

HBH HBH 090157
Age 4y | Avg. WI 91
Calves 2 | Weaned 2

GENERAALSDRAAI 03 56
Age 17y | AFC 38m | ICP 468d
Calves 11 | Weaned 7
Avg. WI 94 | Wean Mat. 76

BLOMVLEI 00 3

GENERAALSDRAAI 96 20
Age 12y | Avg. WI 108
Calves 9 | Weaned 6

DON HARVEY TRUST

East London, Eastern Cape
0825692074
margih@redalert.co.za

P.O. BOX 1711, EAST LONDON, 5200

COW VALUE	94
89	Calving Ease Value
105	Calf Growth Value
87	Milk Value
101	Maintenance Value
104	Fertility Value
GROWTH VALUE	105
CARCASS VALUE	-
PRODUCTION VALUE	95

LOGIX GENETICS, GENETICA
EBV Analysis 2023-06-19

Calf and Mother				Fertility			
Birth Dir.	Birth Mat.	Wean Dir.	Wean Mat.	Scr. Circ.	Heifer Fert.	Cow Fert.	Longev.
90	97	105	87	101	97	107	93
75%	*53%*	*73%*	*54%*	*31%*	*43%*	*22%*	*49%*

Post-Wean Growth			Frame			Carcass		
Post Wean	ADG	FCR	Mature Weight	Height	Length	EMA	Fat	Mar
96	109	-	99	96	103	99	-	-
52%	*26%*		*26%*	*32%*	*30%*	*7%*		

Myostatin	
Q204X	Not Tested
NT821	Not Tested
F94L	Not Tested

Birth Weight	205D Weight	365D Weight	540D Weight	ADG Index	FCR Index	Scrotum	LH
37kg	223kg | *102 (13)*	295kg | *99 (7)*	401kg | *96 (10)*	-	-	- *(B2)*	-

SELLER REMARKS: Tests: Sheath Wash, Fertility, TB & CA. Injections: Supervax, Multimin,Vit A. Comments: White. Horns 39 cm SC.

© Compiled by the South African Stud Book and Livestock Improvement Association

All Pedigree- and Performance Data is as recorded on LOGIX on 14 July 2023

LOT 18 (M)

SHASHI ST 180013

Kuddeboek	SP
Geb. dtm	2018-09-11
Oud.	4.9 jaar
Inteling	7%
DNS	U10678U001

Ouerskap	Vaar	Moer
DNS	✔	
Genomies		

LANGLYF R988
Spn Mat. 104

NONNIE CR 04 44
Spn Mat. 104

NONNIE 98 30 BOBATSI

NONNIE 97 36 TUMISA
Oud. 18j | Gem. SI 96
Kalwers 15 | Gespeen 10

LANGLYF AJR 95 33
Oud. 19j | OEK 32m | TKP 416d
Kalwers 12 | Gespeen 11
Gem. SI 108 | Spn. Mat. 127

ZW BOOMERANG 93 0086

ZW BOOMERANG 92-64
Oud. 10j | Gem. SI 102
Kalwers 6 | Gespeen 7

PAVO T 110091
Oud. 8j | OEK 36m | TKP 507d
Kalwers 5 | Gespeen 2 | Spn. Mat. 112
Gem. SI 108 | CCB 8.22 | CCW 51.3

Kalwings: 14-09, 15-08, 16-10, 18-09, 20-04

HBH HBH 080115
Spn Mat. 90

LANGLYF 97 25 KLOK

HBH 02 634
Oud. 13j | Gem. SI 98
Kalwers 8 | Gespeen 7

PAVO T 090006
Oud. 3j | OEK 31m | TKP 366d
Kalwers 2 | Gespeen 1
Gem. SI 110 | Spn. Mat. 118

PAVO 04 0022

PAVO T 060028
Oud. 13j | Gem. SI 113
Kalwers 9 | Gespeen 7

DON HARVEY TRUST

East London, Eastern Cape
0825692074
margih@redalert.co.za

P.O. BOX 1711, EAST LONDON, 5200

KOEIWAARDE	112
112	Kalfgemak Waarde
83	Kalfgroei Waarde
107	Melk Waarde
110	Onderhoudswaarde
119	Vrugbaarheidswaarde
GROEI WAARDE	-
KARKAS WAARDE	-
PRODUKSIE WAARDE	-

LOGIX GENETICS GENETICS

EBV Analise 2023-06-19

Kalf en Moeder				Vrugbaarheid			
Geb. Dir.	Geb. Mat.	Spn. Dir.	Spn. Mat.	Skr. Omtr.	Vers Vrugb.	Koei Vrugb.	Lanklew.
112	103	83	107	115	109	119	100
76%	*56%*	*73%*	*55%*	*21%*	*48%*	*25%*	*53%*

Na-Speen Groei			Raam			Karkas		
Na-Speen	GDT	VOV	Volw. Gewig	Hoogte	Lengte	OSO	Vet	Mar
82	98	-	90	99	95	-	-	-
64%	*14%*		*27%*	*21%*	*19%*			

Miostatien	
Q204X	Nie Getoets
NT821	Nie Getoets
F94L	Nie Getoets

Geb. Gewig	205D Gewig	365D Gewig	540D Gewig	GDT Indeks	VOV Indeks	Skrotum	LH
37kg	206kg | *103 (24)*	275kg | *97 (11)*	339kg | *97 (5)*	-	-	- *(B2)*	-

VERKOPER OPMERKINGS: Tests: Sheath Wash, Fertility, TB & CA. Injections: Supervax, Multimin,Vit A. Comments: Yellow. Scrotum 42 cm.

© Compiled by the South African Stud Book and Livestock Improvement Association

All Pedigree- and Performance Data is as recorded on LOGIX on 14 July 2023

LOT 19 (M)

SHASHI ST 190055

Herd Book	SP
Birth date	2019-10-27
Age	3.8 years
Inbreeding	6%
DNA	U10678U005

Parentage	Sire	Dam
DNA	✔	
Genomic		

HBH HBH160001
Wean Mat 94

ALPHA OMEGA AM090036
Wean Mat 81

GENERAALSDRAAI 03 73

AVONDALE 01061
Age 14y | Avg. WI 94
Calves 9 | Weaned 7

GENERAALSDRAAI 05 89 - BUFFEL

HBH HBH 090172
Age 4y | Avg. WI 131
Calves 2 | Weaned 1

HBH HBH120006
Age 4y | AFC 36m | ICP 342d
Calves 2 | Weaned 1
Avg. WI 107 | Wean Mat. 115

ALPHA OMEGA AM0641

PAVO 05 0089
Age 13y | Avg. WI 113
Calves 8 | Weaned 8

PAVO T 110098
Wean Mat 115

SHASHI ST 160030
Age 6y | AFC 38m | ICP 362d
Calves 4 | Weaned 4 | Wean Mat. 99
Avg. WI 99 | CCB - | CCW 39.1

Calvings: 19-10, 20-11, 21-11, 22-10

NONNIE 96 04 MATLA

LANGLYF R 97 52
Age 12y | Avg. WI 108
Calves 10 | Weaned 10

LANGLYF R 03 9
Age 16y | AFC 30m | ICP 465d
Calves 12 | Weaned 11
Avg. WI 100 | Wean Mat. 95

DON HARVEY TRUST

East London, Eastern Cape
0825692074
margih@redalert.co.za

P.O. BOX 1711, EAST LONDON, 5200

COW VALUE	111
98	Calving Ease Value
118	Calf Growth Value
96	Milk Value
85	Maintenance Value
109	Fertility Value
GROWTH VALUE	105
CARCASS VALUE	114
PRODUCTION VALUE	111

LOGIX GENETICS | GENETICA
EBV Analysis 2023-06-19

Calf and Mother				Fertility			
Birth Dir.	Birth Mat.	Wean Dir.	Wean Mat.	Scr. Circ.	Heifer Fert.	Cow Fert.	Longev.
96	108	118	96	114	95	114	108
75%	*50%*	*72%*	*50%*	*36%*	*42%*	*21%*	*45%*

Post-Wean Growth			Frame			Carcass		
Post Wean	ADG	FCR	Mature Weight	Height	Length	EMA	Fat	Mar
113	111	-	115	109	116	105	96	101
57%	*30%*		*28%*	*37%*	*35%*	*21%*	*12%*	*10%*

Myostatin	
Q204X	Not Tested
NT821	Not Tested
F94L	Not Tested

Birth Weight	205D Weight	365D Weight	540D Weight	ADG Index	FCR Index	Scrotum	LH
33kg	240kg | *109 (10)*	265kg | *105 (11)*	-	-	-	- *(B1)*	-

SELLER REMARKS: Tests: Sheath Wash, Fertility, TB & CA. Injections: Supervax, Multimin,Vit A. Comments: White. Polled 39 cm SC.

© Compiled by the South African Stud Book and Livestock Improvement Association

All Pedigree- and Performance Data is as recorded on LOGIX on 14 July 2023

LOT 20 (M)

TSAVO TTS 190031

Kuddeboek	**SP**
Geb. dtm	**2019-11-02**
Oud.	**3.8 jaar**
Inteling	**8%**
DNS	**U10678U003**

Ouerskap	Vaar	Moer
DNS	✔	
Genomies		

LANGLYF R988
Spn Mat. 104

NONNIE CR 04 44
Spn Mat. 104

NONNIE 98 30 BOBATSI

NONNIE 97 36 TUMISA
Oud. 18j | Gem. SI 96
Kalwers 15 | Gespeen 10

LANGLYF AJR 95 33
Oud. 19j | OEK 32m | TKP 416d
Kalwers 12 | Gespeen 11
Gem. SI 108 | Spn. Mat. 127

ZW BOOMERANG 93 0086

ZW BOOMERANG 92-64
Oud. 10j | Gem. SI 102
Kalwers 6 | Gespeen 7

TSAVO TTS 140006
Oud. 8j | OEK 35m | TKP 454d
Kalwers 5 | Gespeen 5 | Spn. Mat. 103
Gem. SI 105 | CCB - | CCW 43.5

Kalwings: 17-10, 19-11, 20-10, 21-10, 22-10

NONNIE CR0721
Spn Mat. 79

LANGLYF R 04 37

NONNIE CR 04 43
Oud. 4j | Gem. SI 91
Kalwers 2 | Gespeen 2

GENERAALSDRAAI 04 50
Oud. 15j | OEK 38m | TKP 412d
Kalwers 10 | Gespeen 4
Gem. SI 99 | Spn. Mat. 95

NONNIE 9935

GENERAALSDRAAI H 90 07
Oud. 15j | Gem. SI 100
Kalwers 14 | Gespeen 13

DON HARVEY TRUST

East London, Eastern Cape
0825692074
margih@redalert.co.za

P.O. BOX 1711, EAST LONDON, 5200

KOEIWAARDE	**97**
87	Kalfgemak Waarde
95	Kalfgroei Waarde
103	Melk Waarde
102	Onderhoudswaarde
112	Vrugbaarheidswaarde
GROEI WAARDE	**107**
KARKAS WAARDE	**-**
PRODUKSIE WAARDE	**98**

LOGIX GENETICS GENETICA
EBV Analise 2023-06-19

Kalf en Moeder				Vrugbaarheid			
Geb. Dir.	Geb. Mat.	Spn. Dir.	Spn. Mat.	Skr. Omtr.	Vers Vrugb.	Koei Vrugb.	Lanklew.
87	**103**	**95**	**103**	**108**	**90**	**120**	**100**
74%	*58%*	*71%*	*59%*	*25%*	*45%*	*26%*	*52%*

Na-Speen Groei			Raam			Karkas		
Na-Speen	GDT	VOV	Volw. Gewig	Hoogte	Lengte	OSO	Vet	Mar
89	**99**	-	**98**	**101**	**99**	-	-	-
58%	*17%*		*27%*	*23%*	*22%*			

Miostatien	
Q204X	Nie Getoets
NT821	Nie Getoets
F94L	Nie Getoets

Geb. Gewig	205D Gewig	365D Gewig	540D Gewig	GDT Indeks	VOV Indeks	Skrotum	LH
40kg	**236kg** | *100 (1)*	**272kg** | *98 (5)*	-	-	-	- *(B1)*	-

VERKOPER OPMERKINGS: Tests: Sheath Wash, Fertility, TB & CA. Injections: Supervax, Multimin,Vit A. Comments: Red. Polled. Scrotum 38cm.

© Compiled by the South African Stud Book and Livestock Improvement Association

All Pedigree- and Performance Data is as recorded on LOGIX on 14 July 2023

LOT 21 (M)

ALPHA OMEGA AM120022

Herd Book	B
Birth date	2012-09-20
Age	10.9 years
Inbreeding	4%
DNA	U288030

Parentage	Sire	Dam
DNA		
Genomic		

RITS W0867
Wean Mat 66

LANGLYF R 03 12
Wean Mat 112

NONNIE 96 04 MATLA

LANGLYF R 97 60
Age 14y | Avg. WI 107
Calves 10 | Weaned 9

RITS W 9814
Age 14y | AFC 34m | ICP 408d
Calves 10 | Weaned 8
Avg. WI 102 | Wean Mat. 62

JAMBO 1802 TU2416

SIGIDI S46
Age 11y | Avg. WI 87
Calves 7 | Weaned 2

AM 00 9340
Age 15y | AFC - | ICP 393d
Calves 12 | Weaned 8 | Wean Mat. 114
Avg. WI 102 | CCB - | CCW 46.8

Calvings: 03-06, 04-07, 05-10, 06-10, 07-11, 08-12, 09-10, 10-10, 11-09, 12-09, 13-10, 15-04

HEWAPO 98 57
Wean Mat 88

ZW BOOMERANG GREY BULL

LARYN JM9235
Age 10y | Avg. WI -
Calves 8 | Weaned -

DON HARVEY TRUST

East London, Eastern Cape
0825692074
margih@redalert.co.za

P.O. BOX 1711, EAST LONDON, 5200

1 CO-USER(S)
USED IN HERD (107)

COW VALUE	90
117	Calving Ease Value
96	Calf Growth Value
76	Milk Value
105	Maintenance Value
87	Fertility Value
GROWTH VALUE	103
CARCASS VALUE	103
PRODUCTION VALUE	91

LOGIX GENETICS - GENETICA
EBV Analysis 2023-06-19

Calf and Mother				Fertility			
Birth Dir.	Birth Mat.	Wean Dir.	Wean Mat.	Scr. Circ.	Heifer Fert.	Cow Fert.	Longev.
116	105	96	76	98	87	91	78
96%	*78%*	*94%*	*78%*	*50%*	*72%*	*41%*	*75%*

Post-Wean Growth			Frame			Carcass		
Post Wean	ADG	FCR	Mature Weight	Height	Length	EMA	Fat	Mar
81	107	-	95	93	105	88	93	85
84%	*43%*		*50%*	*51%*	*49%*	*34%*	*28%*	*27%*

Myostatin	
Q204X	Not Tested
NT821	Not Tested
F94L	Not Tested

Birth Weight	205D Weight	365D Weight	540D Weight	ADG Index	FCR Index	Scrotum	LH
37kg	250kg | *92 (6)*	-	-	-	-	-	-

SELLER REMARKS: Tests: Sheath Wash, Fertility, TB & CA. Injections: Supervax, Multimin,Vit A. Comments: Cream. Polled 43cm SC Used in the Stud

© Compiled by the South African Stud Book and Livestock Improvement Association

All Pedigree- and Performance Data is as recorded on LOGIX on 14 July 2023

LOT 22 (F)

SHASHI ST 190010

Kuddeboek	**SP**
Geb. dtm	**2019-03-16**
Oud.	**4.4 jaar**
Inteling	**8%**
OEK	**32m**
Kalwers	**2**
Gespeen	**1**
Gem. SI	**77**
TKP	**513d**

Ouerskap	Vaar	Moer
DNS		
Genomies		

LANGLYF R988
Spn Mat. 104

NONNIE CR 04 44
Spn Mat. 104

NONNIE 98 30 BOBATSI

NONNIE 97 36 TUMISA
Oud. 18j | Gem. SI 96
Kalwers 15 | Gespeen 10

LANGLYF AJR 95 33
Oud. 19j | OEK 32m | TKP 416d
Kalwers 12 | Gespeen 11
Gem. SI 108 | Spn. Mat. 127

ZW BOOMERANG 93 0086

ZW BOOMERANG 92-64
Oud. 10j | Gem. SI 102
Kalwers 6 | Gespeen 7

PAVO 06 029
Oud. 13j | OEK 37m | TKP 433d
Kalwers 9 | Gespeen 7 | Spn. Mat. 75
Gem. SI 100 | CCB 8.34 | CCW 42.6

Kalwings: 09-09, 10-09, 11-11, 12-11, 13-10, 14-09, 16-02, 17-09, 19-03

ZW BOOMERANG 96/92
Spn Mat. 98

ZW BOOMERANG AFRICA 1 TU2363

ZW BOOMERANG 91-97
Oud. 19j | Gem. SI -
Kalwers 3 | Gespeen -

PAVO 02 12
Oud. 12j | OEK 36m | TKP 412d
Kalwers 9 | Gespeen 4
Gem. SI 91 | Spn. Mat. 67

GENERAALSDRAAI 99 74

PAVO T97 099
Oud. 17j | Gem. SI 110
Kalwers 12 | Gespeen 10

DON HARVEY TRUST
East London, Eastern Cape
0825692074
margih@redalert.co.za
P.O. BOX 1711, EAST LONDON, 5200

Laaste Kalf	
Kalf ID	ST 230018 (M)
Geb. datum	2023-04-05
Vaar ID	HBH 160026

Kalwings: 21-11, 23-04

Miostatien	
Q204X	Nie Getoets
NT821	Nie Getoets
F94L	Nie Getoets

KOEIWAARDE	88
105	Kalfgemak Waarde
69	Kalfgroei Waarde
78	Melk Waarde
129	Onderhoudswaarde
117	Vrugbaarheidswaarde
GROEI WAARDE	92
KARKAS WAARDE	-
PRODUKSIE WAARDE	87

LOGIX GENETICS GENETICA
EBV Analise 2023-06-19

Kalf en Moeder				Vrugbaarheid			
Geb. Dir.	Geb. Mat.	Spn. Dir.	Spn. Mat.	Skr. Omtr.	Vers Vrugb.	Koei Vrugb.	Lanklew.
106	91	69	78	90	120	111	84
78%	*69%*	*64%*	*67%*	*24%*	*59%*	*32%*	*56%*

Na-Speen Groei			Raam			Karkas		
Na-Speen	GDT	VOV	Volw. Gewig	Hoogte	Lengte	OSO	Vet	Mar
71	82	-	71	79	75	-	-	-
52%	*18%*		*45%*	*23%*	*22%*			

Geb. Gewig	205D Gewig	365D Gewig	540D Gewig	GDT Indeks	VOV Indeks	Skrotum	LH
30kg	310kg | *104 (10)*	228kg | *97 (6)*	252kg | *96 (6)*	-	-	- *(B2)*	-

VERKOPER OPMERKINGS: Tests: TB & CA, Pregnancy. Injections: Supervax, Multimin,Vit A. Comments: Open heifer. Calf ST2318 M Sire HBH1626 DNA U546255 (Multisire) Running with bulls ; GH1504 (DNA U431058) /ST1875 (DNA U6602U002)

© Compiled by the South African Stud Book and Livestock Improvement Association

All Pedigree- and Performance Data is as recorded on LOGIX on 14 July 2023

LOT 23 (F)

SHASHI ST 180020

Herd Book	**SP**
Birth date	**2018-09-19**
Age	**4.9 years**
Inbreeding	**6%**
AFC	**38m**
Calves	**2**
Weaned	**1**
Avg. WI	**89**
ICP	**506d**

Parentage	Sire	Dam
DNA		
Genomic		

ALPHA OMEGA AM120022
Wean Mat 76

RITS W0867
Wean Mat 66

LANGLYF R 03 12

RITS W 9814
Age 14y | Avg. WI 102
Calves 10 | Weaned 8

HEWAPO 98 57

AM 00 9340
Age 15y | AFC - | ICP 393d
Calves 12 | Weaned 8
Avg. WI 102 | Wean Mat. 114

LANGLYF R 06 50

LANGLYF R 100021
Wean Mat 104

LANGLYF R 05 15
Age 15y | Avg. WI 103
Calves 13 | Weaned 12

SHASHI ST 150012
Age 8y | AFC 43m | ICP 368d
Calves 5 | Weaned 5 | Wean Mat. 83
Avg. WI 97 | CCB - | CCW 39.9

Calvings: 18-09, 19-11, 20-10, 21-10, 22-09

LANGLYF R 06 52

LANGLYF R100303
Age 12y | AFC 34m | ICP 414d
Calves 9 | Weaned 6
Avg. WI 99 | Wean Mat. 86

LANGLYF R 97 60
Age 14y | Avg. WI 107
Calves 10 | Weaned 9

DON HARVEY TRUST

East London, Eastern Cape
0825692074
margih@redalert.co.za
P.O. BOX 1711, EAST LONDON, 5200

Last Calf	
Calf ID	ST 230014 (F)
Birth Date	2023-04-02
Sire ID	HBH 160026

Calvings: 21-11, 23-04

Myostatin	
Q204X	Not Tested
NT821	Not Tested
F94L	Not Tested

COW VALUE	89
113	Calving Ease Value
91	Calf Growth Value
76	Milk Value
125	Maintenance Value
80	Fertility Value
GROWTH VALUE	96
CARCASS VALUE	-
PRODUCTION VALUE	89

LOGIX GENETICS & GENETIKA
EBV Analysis 2023-06-19

Calf and Mother				Fertility			
Birth Dir.	Birth Mat.	Wean Dir.	Wean Mat.	Scr. Circ.	Heifer Fert.	Cow Fert.	Longev.
113	96	91	76	90	77	86	98
79%	*66%*	*72%*	*64%*	*24%*	*57%*	*27%*	*52%*

Post-Wean Growth			Frame			Carcass		
Post Wean	ADG	FCR	Mature Weight	Height	Length	EMA	Fat	Mar
84	92	-	75	90	91	-	-	-
58%	*18%*		*32%*	*24%*	*22%*			

Birth Weight	205D Weight	365D Weight	540D Weight	ADG Index	FCR Index	Scrotum	LH
34kg	184kg | *96 (2)*	252kg | *97 (9)*	303kg | *101 (5)*	-	-	- *(B2)*	-

SELLER REMARKS: Tests: TB & CA. Injections: Supervax, Multimin,Vit A. Comments: Open heifer. Calf ST2314 F Sire HBH1626 DNA U546255 (Multisire) Running with bulls ; GH1504 (DNA U431058) /ST1875 (DNA U6602U002)

© Compiled by the South African Stud Book and Livestock Improvement Association

All Pedigree- and Performance Data is as recorded on LOGIX on 14 July 2023

LOT 24 (F)

FAIR FF 140044

Kuddeboek	**B**
Geb. dtm	**2014-12-15**
Oud.	**8.6 jaar**
Inteling	**3%**
DNS	**U322559**
OEK	**35m**
Kalwers	**6**
Gespeen	**3**
Gem. SI	**107**
TKP	**388d**

Ouerskap	Vaar	Moer
DNS	✔	
Genomies		

HBH HBH 061041
Spn Mat. 92

NONNIE CR 02 004
Spn Mat. 78

NONNIE 98 30 BOBATSI

NONNIE 9909
Oud. 15j | Gem. SI 98
Kalwers 13 | Gespeen 12

HBH HBH00 464
Oud. 15j | OEK 36m | TKP 399d
Kalwers 10 | Gespeen 9
Gem. SI 100 | Spn. Mat. 103

LEBAR R145

HBH HBH 97239
Oud. 8j | Gem. SI 101
Kalwers 6 | Gespeen 6

BUROWILL 01 24
Spn Mat. 93

ZW BOOMERANG 96/92

BLOMVLEI 98 24
Oud. 24j | Gem. SI 100
Kalwers 1 | Gespeen 1

FF090007
Oud. 5j | OEK - | TKP 399d
Kalwers 3 | Gespeen 1 | Spn. Mat. 102
Gem. SI 98 | CCB - | CCW -

Kalwings: 12-10, 13-11, 14-12

DON HARVEY TRUST

East London, Eastern Cape
0825692074
margih@redalert.co.za
P.O. BOX 1711, EAST LONDON, 5200

Laaste Kalf	
Kalf ID	ST 230006 (F)
Geb. datum	2023-03-24
Vaar ID	TT 170045

Kalwings: 17-11, 19-03, 20-04, 21-04, 22-03, 23-03

Miostatien	
Q204X	Nie Getoets
NT821	Nie Getoets
F94L	Nie Getoets

KOEIWAARDE	85
78	Kalfgemak Waarde
90	Kalfgroei Waarde
95	Melk Waarde
114	Onderhoudswaarde
106	Vrugbaarheidswaarde
GROEI WAARDE	100
KARKAS WAARDE	89
PRODUKSIE WAARDE	86

LOGIX GENETICS GENETICS

EBV Analise 2023-06-19

Kalf en Moeder				Vrugbaarheid			
Geb. Dir.	Geb. Mat.	Spn. Dir.	Spn. Mat.	Skr. Omtr.	Vers Vrugb.	Koei Vrugb.	Lanklew.
79	92	90	95	89	114	100	99
80%	*75%*	*74%*	*69%*	*37%*	*52%*	*36%*	*59%*

Na-Speen Groei			Raam			Karkas		
Na-Speen	GDT	VOV	Volw. Gewig	Hoogte	Lengte	OSO	Vet	Mar
88	95	-	86	103	90	77	108	98
58%	*32%*		*27%*	*38%*	*36%*	*27%*	*22%*	*20%*

Geb. Gewig	205D Gewig	365D Gewig	540D Gewig	GDT Indeks	VOV Indeks	Skrotum	LH
39kg	190kg | *98 (28)*	-	245kg | *88 (33)*	-	-	- *(B2)*	-

VERKOPER OPMERKINGS: Tests: ... Injections: Supervax, Multimin,Vit A. Comments: Open heifer. Calf ST2314 F Sire HBH1626 (DNA U546255) (Multisire) Running with bulls ; GH1504 (DNA U431058) /ST1875 (DNA U6602U002)

© Compiled by the South African Stud Book and Livestock Improvement Association

All Pedigree- and Performance Data is as recorded on LOGIX on 14 July 2023

LOT 25 (F)

GREAT KAROO XY 100014

Herd Book	**SP**
Birth date	**2010-10-02**
Age	**12.8 years**
Inbreeding	**7%**
DNA	**X970034812**
AFC	**35m**
Calves	**10**
Weaned	**8**
Avg. WI	**97**
ICP	**388d**

Parentage	Sire	Dam
DNA		
Genomic		

MEGA 04 0002
Wean Mat 84

ZW BOOMERANG 94-25
Wean Mat 72

ZW BOOMERANG MOMBASSO TU1154B

ZW BOOMERANG 4020086114
Age 32y | Avg. WI -
Calves 4 | Weaned -

ZW BOOMERANG BG980087
Age 18y | AFC 39m | ICP 447d
Calves 11 | Weaned 4
Avg. WI 108 | Wean Mat. 109

ZW BOOMERANG 93-0090

ZW BOOMERANG 93-0070
Age 17y | Avg. WI -
Calves 2 | Weaned -

AVONDALE ADM0646
Age 16y | AFC 35m | ICP 395d
Calves 12 | Weaned 9 | Wean Mat. 98
Avg. WI 101 | CCB 6.85 | CCW 47.7

Calvings: 09-09, 10-10, 11-11, 12-10, 13-09, 14-12, 15-11, 16-12, 18-05, 19-08, 20-09, 21-08

BLOMVLEI 02 67
Wean Mat 108

YAMPA P6 94-2006ELK

ZW BOOMERANG 90-63
Age 16y | Avg. WI 109
Calves 12 | Weaned 12

AVONDALE 03046
Age 4y | AFC 35m | ICP 472d
Calves 2 | Weaned 2
Avg. WI 115 | Wean Mat. 111

HBH HBH 97 0261

BILTONG 94 15
Age 11y | Avg. WI 81
Calves 7 | Weaned 3

DON HARVEY TRUST

East London, Eastern Cape
0825692074
margih@redalert.co.za
P.O. BOX 1711, EAST LONDON, 5200

Last Calf	
Calf ID	ST 230007 (F)
Birth Date	2023-03-24
Sire ID	TT 170045

Calvings: 13-08, 14-10, 15-11, 16-10, 17-10, 19-03, 20-03, 21-03, 22-03, 23-03

Myostatin	
Q204X	Not Tested
NT821	Not Tested
F94L	Not Tested

COW VALUE	90
123	Calving Ease Value
83	Calf Growth Value
81	Milk Value
124	Maintenance Value
79	Fertility Value
GROWTH VALUE	85
CARCASS VALUE	-
PRODUCTION VALUE	88

LOGIX GENETICS & GENOMICS
EBV Analysis 2023-06-19

Calf and Mother				Fertility			
Birth Dir.	Birth Mat.	Wean Dir.	Wean Mat.	Scr. Circ.	Heifer Fert.	Cow Fert.	Longev.
121	110	83	81	101	66	91	88
86%	*84%*	*82%*	*84%*	*40%*	*62%*	*37%*	*65%*

Post-Wean Growth			Frame			Carcass		
Post Wean	ADG	FCR	Mature Weight	Height	Length	EMA	Fat	Mar
79	88	-	76	95	86	-	-	-
70%	*34%*		*52%*	*40%*	*39%*			

Birth Weight	205D Weight	365D Weight	540D Weight	ADG Index	FCR Index	Scrotum	LH
27kg	218kg | *104 (12)*	235kg | *101 (8)*	311kg | *103 (16)*	-	-	- *(B2)*	-

SELLER REMARKS: Tests: TB & CA, Pregnancy. Injections: Supervax, Multimin,Vit A. Comments: Calf ST2307 F Sire TT1745 (DNA U7435U001) (Multisire) Running with Bulls; GH1504 (DNA U431058) /ST 1875 (DNA U6602U002)

© Compiled by the South African Stud Book and Livestock Improvement Association

All Pedigree- and Performance Data is as recorded on LOGIX on 14 July 2023

LOT 26 (F) GEMSBOKFONTEIN JDV 140024

Kuddeboek	**SP**
Geb. dtm	**2014-07-21**
Oud.	**9 jaar**
Inteling	**8%**
OEK	**38m**
Kalwers	**5**
Gespeen	**4**
Gem. SI	**88**
TKP	**461d**

Ouerskap	Vaar	Moer
DNS		
Genomies		

ALPHA OMEGA FREAK
Spn Mat. 74

RITS 991232
Spn Mat. 62

SIGIDI W022

RITS W9671
Oud. 18j | Gem. SI 103
Kalwers 14 | Gespeen 10

NONNIE CR 02 42
Oud. 20j | OEK 26m | TKP 412d
Kalwers 14 | Gespeen 9
Gem. SI 101 | Spn. Mat. 83

LANGLYF AJR 9615 DONKER

NONNIE 98 33 NKO
Oud. 16j | Gem. SI 103
Kalwers 13 | Gespeen 11

ALPHA OMEGA AM080026
Oud. 12j | OEK 35m | TKP 422d
Kalwers 9 | Gespeen 7 | Spn. Mat. 90
Gem. SI 101 | CCB - | CCW 46.2

Kalwings: 11-08, 12-09, 13-08, 14-07, 15-08, 16-09, 17-11, 19-10, 20-10

LANGLYF R 04 7
Spn Mat. 106

LANGLYF ROOIES

LANGLYF R 97 52
Oud. 12j | Gem. SI 108
Kalwers 10 | Gespeen 10

PISIRI 05 0535
Oud. 13j | OEK 35m | TKP 422d
Kalwers 9 | Gespeen 7
Gem. SI 108 | Spn. Mat. 97

PISIRI 99 12

BILTONG 96 44
Oud. 15j | Gem. SI 97
Kalwers 10 | Gespeen 4

DON HARVEY TRUST

East London, Eastern Cape
0825692074
margih@redalert.co.za
P.O. BOX 1711, EAST LONDON, 5200

Laaste Kalf	
Kalf ID	TTS 220028 (M)
Geb. datum	2022-09-27
Vaar ID	ST 180075

Kalwings: 17-09, 19-03, 20-10, 21-09, 22-09

Miostatien	
Q204X	Nie Getoets
NT821	Nie Getoets
F94L	Nie Getoets

KOEIWAARDE	88
119	Kalfgemak Waarde
97	Kalfgroei Waarde
61	Melk Waarde
101	Onderhoudswaarde
99	Vrugbaarheidswaarde
GROEI WAARDE	71
KARKAS WAARDE	-
PRODUKSIE WAARDE	83

LOGIX GENETICS | GENETRA
EBV Analise 2023-06-19

Kalf en Moeder				Vrugbaarheid			
Geb. Dir.	Geb. Mat.	Spn. Dir.	Spn. Mat.	Skr. Omtr.	Vers Vrugb.	Koei Vrugb.	Lanklew.
114	124	97	61	80	112	93	105
82%	*77%*	*69%*	*77%*	*42%*	*55%*	*33%*	*59%*

Na-Speen Groei			Raam			Karkas		
Na-Speen	GDT	VOV	Volw. Gewig	Hoogte	Lengte	OSO	Vet	Mar
83	74	-	99	95	84	-	-	-
50%	*35%*		*34%*	*42%*	*40%*			

Geb. Gewig	205D Gewig	365D Gewig	540D Gewig	GDT Indeks	VOV Indeks	Skrotum	LH
28kg	-	-	-	-	-	-	-

VERKOPER OPMERKINGS: Tests: TB & CA, Pregnancy. Injections: Supervax, Multimin,Vit A. Comments: 5mths in calf to ST1875 (DNA U6602U002)

© Compiled by the South African Stud Book and Livestock Improvement Association

All Pedigree- and Performance Data is as recorded on LOGIX on 14 July 2023

LOT 27 (F)

TSAVO TTS 140005

Herd Book	**SP**
Birth date	**2014-11-22**
Age	**8.7 years**
Inbreeding	**9%**
AFC	**36m**
Calves	**5**
Weaned	**4**
Avg. WI	**107**
ICP	**443d**

Parentage	Sire	Dam
DNA		
Genomic		

GENERAALSDRAAI 03 73
Wean Mat 88

RITS W0652
Age 13y | AFC 34m | ICP 432d
Calves 8 | Weaned 7 | Wean Mat. 108
Avg. WI 107 | CCB - | CCW 41.3

Calvings: 09-09, 11-03, 12-01, 12-12, 13-11, 14-11, 16-07, 18-01

NONNIE 9935
Wean Mat 90

GENERAALSDRAAI 95 49
Age 13y | AFC 35m | ICP 364d
Calves 10 | Weaned 10
Avg. WI 105 | Wean Mat. 106

HEWAPO 98 57
Wean Mat 88

RITS 2065
Age 10y | AFC 31m | ICP 432d
Calves 6 | Weaned 4
Avg. WI 99 | Wean Mat. 95

NONNIE 96 04 MATLA

JAMBO 1896
Age 13y | Avg. WI 100
Calves 9 | Weaned 6

ZW BOOMERANG 9018

GENERAALSDRAAI H 90 21
Age 11y | Avg. WI 107
Calves 10 | Weaned 9

ZW BOOMERANG GREY BULL

LARYN JM9235
Age 10y | Avg. WI -
Calves 8 | Weaned -

HOSANE 91 04

SIGIDI S015
Age 9y | Avg. WI 101
Calves 6 | Weaned 1

DON HARVEY TRUST

East London, Eastern Cape
0825692074
margih@redalert.co.za
P.O. BOX 1711, EAST LONDON, 5200

Last Calf	
Calf ID	ST 220058 (F)
Birth Date	2022-09-21
Sire ID	ST 180075

Calvings: 17-11, 19-10, 20-10, 21-10, 22-09

Myostatin	
Q204X	Not Tested
NT821	Not Tested
F94L	Not Tested

COW VALUE	94
101	Calving Ease Value
91	Calf Growth Value
99	Milk Value
108	Maintenance Value
96	Fertility Value
GROWTH VALUE	92
CARCASS VALUE	87
PRODUCTION VALUE	93

LOGIX GENETICS & GENETICS
EBV Analysis 2023-06-19

Calf and Mother				Fertility			
Birth Dir.	Birth Mat.	Wean Dir.	Wean Mat.	Scr. Circ.	Heifer Fert.	Cow Fert.	Longev.
99	143	91	99	101	94	98	99
81%	*76%*	*79%*	*79%*	*50%*	*56%*	*45%*	*64%*

Post-Wean Growth			Frame			Carcass		
Post Wean	ADG	FCR	Mature Weight	Height	Length	EMA	Fat	Mar
79	92	-	92	99	95	77	91	-
70%	*47%*		*42%*	*51%*	*49%*	*19%*	*6%*	

Birth Weight	205D Weight	365D Weight	540D Weight	ADG Index	FCR Index	Scrotum	LH
33kg	180kg | *105 (4)*	210kg | *94 (4)*	278kg | *101 (4)*	-	-	- *(B2)*	-

SELLER REMARKS: Tests: TB & CA, Pregnancy. Injections: Supervax, Multimin,Vit A. Comments: 4mths in calf to ST1875 (DNA U6602U002)

© Compiled by the South African Stud Book and Livestock Improvement Association

All Pedigree- and Performance Data is as recorded on LOGIX on 14 July 2023

LOT 28 (F)

TSAVO TTS 140002

Kuddeboek	**SP**
Geb. dtm	**2014-10-31**
Oud.	**8.8 jaar**
Inteling	**5%**
OEK	**34m**
Kalwers	**6**
Gespeen	**5**
Gem. SI	**94**
TKP	**370d**

Ouerskap	Vaar	Moer
DNS		
Genomies		

AVONDALE ADM0870
Spn Mat. 73

HBH 04 0858
Spn Mat. 91

ZW BOOMERANG 96/53

HBH HBH 98 330
Oud. 16j | Gem. SI 105
Kalwers 13 | Gespeen 13

AVONDALE 050016
Oud. 12j | OEK 27m | TKP 369d
Kalwers 8 | Gespeen 6
Gem. SI 98 | Spn. Mat. 94

HBH HBH00 534

AVONDALE 01034
Oud. 9j | Gem. SI 110
Kalwers 6 | Gespeen 4

ALPHA OMEGA AM050011
Oud. 10j | OEK 30m | TKP 466d
Kalwers 7 | Gespeen 5 | Spn. Mat. 99
Gem. SI 108 | CCB - | CCW 53.7

Kalwings: 08-03, 09-12, 10-11, 12-08, 13-08, 14-10, 15-11

HEWAPO 99 250
Spn Mat. 82

ZW BOOMERANG GREY BULL

HEWAPO 96 148
Oud. 4j | Gem. SI -
Kalwers 2 | Gespeen -

RITS 0245
Oud. 13j | OEK 36m | TKP 455d
Kalwers 8 | Gespeen 5
Gem. SI 104 | Spn. Mat. 106

LARYN 96 55

RITS W9922
Oud. 14j | Gem. SI 105
Kalwers 10 | Gespeen 7

DON HARVEY TRUST

East London, Eastern Cape
0825692074
margih@redalert.co.za
P.O. BOX 1711, EAST LONDON, 5200

Laaste Kalf	
Kalf ID	TTS 220034 (F)
Geb. datum	2022-10-01
Vaar ID	ST 180075

Kalwings: 17-09, 18-10, 19-10, 20-11, 21-11, 22-10

Miostatien	
Q204X	Nie Getoets
NT821	Nie Getoets
F94L	Nie Getoets

KOEIWAARDE	**72**
85	Kalfgemak Waarde
94	Kalfgroei Waarde
77	Melk Waarde
105	Onderhoudswaarde
94	Vrugbaarheidswaarde
GROEI WAARDE	**83**
KARKAS WAARDE	**-**
PRODUKSIE WAARDE	**71**

LOGIX GENETICS & GENOMICS
EBV Analise 2023-06-19

Kalf en Moeder				Vrugbaarheid			
Geb. Dir.	Geb. Mat.	Spn. Dir.	Spn. Mat.	Skr. Omtr.	Vers Vrugb.	Koei Vrugb.	Lanklew.
82	117	94	77	98	98	93	85
76%	*77%*	*78%*	*76%*	*31%*	*49%*	*33%*	*61%*

Na-Speen Groei			Raam			Karkas		
Na-Speen	GDT	VOV	Volw. Gewig	Hoogte	Lengte	OSO	Vet	Mar
95	86	-	95	100	88	-	-	-
66%	*27%*		*34%*	*31%*	*30%*			

Geb. Gewig	205D Gewig	365D Gewig	540D Gewig	GDT Indeks	VOV Indeks	Skrotum	LH
30kg	**175kg** | *102 (4)*	**220kg** | *99 (4)*	**312kg** | *114 (4)*	-	-	- *(B2)*	-

VERKOPER OPMERKINGS: Tests: TB & CA, Pregnancy. Injections: Supervax, Multimin,Vit A. Comments: 4mths in calf to GH 1504 (DNA U546255)

© Compiled by the South African Stud Book and Livestock Improvement Association

All Pedigree- and Performance Data is as recorded on LOGIX on 14 July 2023

LOT 29 (F)

ALPHA OMEGA AM140091

Herd Book	**SP**
Birth date	**2014-10-20**
Age	**8.8 years**
Inbreeding	**7%**
AFC	**35m**
Calves	**5**
Weaned	**4**
Avg. WI	**97**
ICP	**470d**

Parentage	Sire	Dam
DNA		
Genomic		

GREAT KAROO XY 090035
Wean Mat 88

BUROWILL 01 40
Wean Mat 106

ZW BOOMERANG 96/92

BLOMVLEI 98 50
Age 3y | Avg. WI 100
Calves 1 | Weaned 1

LARYN 00 38
Age 17y | AFC 35m | ICP 445d
Calves 10 | Weaned 6
Avg. WI 103 | Wean Mat. 92

SIGIDI 93 18

LARYN 95 69
Age 9y | Avg. WI -
Calves 5 | Weaned -

ALPHA OMEGA AM100053
Age 12y | AFC 36m | ICP 376d
Calves 8 | Weaned 3 | Wean Mat. 74
Avg. WI 88 | CCB - | CCW 43

Calvings: 13-09, 14-10, 16-01, 16-12, 17-12, 18-11, 19-10, 20-12

GENERAALSDRAAI 03 73
Wean Mat 88

NONNIE 9935

GENERAALSDRAAI 95 49
Age 13y | Avg. WI 105
Calves 10 | Weaned 10

ALPHA OMEGA AM0616
Age 10y | AFC 35m | ICP 373d
Calves 6 | Weaned 5
Avg. WI 100 | Wean Mat. 94

HEWAPO 99 250

HBH 02 684
Age 13y | Avg. WI 101
Calves 10 | Weaned 9

DON HARVEY TRUST

East London, Eastern Cape
0825692074
margih@redalert.co.za
P.O. BOX 1711, EAST LONDON, 5200

Last Calf	
Calf ID	ST 220133 (F)
Birth Date	2022-11-14
Sire ID	ST 160007

Calvings: 17-09, 19-10, 20-11, 21-10, 22-11

Myostatin	
Q204X	Not Tested
NT821	Not Tested
F94L	Not Tested

COW VALUE	64
79	Calving Ease Value
96	Calf Growth Value
85	Milk Value
104	Maintenance Value
75	Fertility Value
GROWTH VALUE	80
CARCASS VALUE	-
PRODUCTION VALUE	62

LOGIX GENETICS & GENOMICS
EBV Analysis 2023-06-19

Calf and Mother				Fertility			
Birth Dir.	Birth Mat.	Wean Dir.	Wean Mat.	Scr. Circ.	Heifer Fert.	Cow Fert.	Longev.
78	105	96	85	105	94	72	99
83%	*77%*	*79%*	*78%*	*45%*	*61%*	*39%*	*63%*

Post-Wean Growth			Frame			Carcass		
Post Wean	ADG	FCR	Mature Weight	Height	Length	EMA	Fat	Mar
85	78	-	96	89	83	-	-	-
64%	*39%*		*40%*	*45%*	*44%*			

Birth Weight	205D Weight	365D Weight	540D Weight	ADG Index	FCR Index	Scrotum	LH
39kg	204kg | *92 (39)*	-	270kg | *95 (36)*	-	-	- *(B2)*	-

SELLER REMARKS: Tests: TB & CA, Pregnancy. Injections: Supervax, Multimin,Vit A. Comments: 4,5mths in calf to ST 1875 (DNA U6602U002)

© Compiled by the South African Stud Book and Livestock Improvement Association

All Pedigree- and Performance Data is as recorded on LOGIX on 14 July 2023

LOT 30 (F)

SHASHI ST 170022

Kuddeboek	**SP**
Geb. dtm	**2017-09-13**
Oud.	**5.9 jaar**
Inteling	**12%**
OEK	**35m**
Kalwers	**3**
Gespeen	**2**
Gem. SI	**94**
TKP	**396d**

Ouerskap	Vaar	Moer
DNS		
Genomies		

HBH HBH120014
Spn Mat. 78

GENERAALSDRAAI 05 89 - BUFFEL
Spn Mat. 99

GENERAALSDRAAI 99 22

GENERAALSDRAAI 98 36
Oud. 13j | Gem. SI 120
Kalwers 10 | Gespeen 7

HBH HBH 090157
Oud. 4j | OEK 36m | TKP 404d
Kalwers 2 | Gespeen 2
Gem. SI 91 | Spn. Mat. 75

HBH 04 0858

HBH HBH070053
Oud. 15j | Gem. SI 98
Kalwers 11 | Gespeen 10

SHASHI ST 150009
Oud. 8j | OEK 32m | TKP 366d
Kalwers 6 | Gespeen 6 | Spn. Mat. 91
Gem. SI 94 | CCB - | CCW 46.6

Kalwings: 17-09, 18-10, 19-10, 20-09, 21-10, 22-09

GENERAALSDRAAI 09 0001
Spn Mat. 98

GENERAALSDRAAI 05 89 - BUFFEL

LEBAR Q105
Oud. 17j | Gem. SI 102
Kalwers 10 | Gespeen 6

LANGLYF R994
Oud. 13j | OEK 35m | TKP 430d
Kalwers 10 | Gespeen 8
Gem. SI 93 | Spn. Mat. 94

NONNIE CR 04 44

LANGLYF R 05 18
Oud. 8j | Gem. SI 92
Kalwers 5 | Gespeen 5

DON HARVEY TRUST

East London, Eastern Cape
0825692074
margih@redalert.co.za
P.O. BOX 1711, EAST LONDON, 5200

Laaste Kalf	
Kalf ID	ST 220121 (F)
Geb. datum	2022-10-29
Vaar ID	AM 120022

Kalwings: 20-08, 21-10, 22-10

Miostatien	
Q204X	Nie Getoets
NT821	Nie Getoets
F94L	Nie Getoets

KOEIWAARDE	**91**
100	Kalfgemak Waarde
87	Kalfgroei Waarde
79	Melk Waarde
100	Onderhoudswaarde
126	Vrugbaarheidswaarde
GROEI WAARDE	**89**
KARKAS WAARDE	**-**
PRODUKSIE WAARDE	**89**

LOGIX GENETICS - GENETIKA
EBV Analise 2023-06-19

Kalf en Moeder				Vrugbaarheid			
Geb. Dir.	Geb. Mat.	Spn. Dir.	Spn. Mat.	Skr. Omtr.	Vers Vrugb.	Koei Vrugb.	Lanklew.
101	94	87	79	81	121	122	119
80%	*71%*	*76%*	*71%*	*36%*	*58%*	*33%*	*54%*

Na-Speen Groei			Raam			Karkas		
Na-Speen	GDT	VOV	Volw. Gewig	Hoogte	Lengte	OSO	Vet	Mar
94	86	-	100	76	79	-	-	-
68%	*30%*		*44%*	*37%*	*35%*			

Geb. Gewig	205D Gewig	365D Gewig	540D Gewig	GDT Indeks	VOV Indeks	Skrotum	LH
32kg	**195kg** | *86 (28)*	**206kg** | *91 (54)*	**276kg** | *94 (19)*	-	-	- *(B2)*	-

VERKOPER OPMERKINGS: Tests: TB & CA, Pregnancy. Injections: Supervax, Multimin,Vit A. Comments: 4mths in calf to TTS 1914 (DNA U6602U001)

© Compiled by the South African Stud Book and Livestock Improvement Association

All Pedigree- and Performance Data is as recorded on LOGIX on 14 July 2023

LOT 31 (F)

SHASHI ST 170059

Herd Book	SP
Birth date	2017-10-08
Age	5.8 years
Inbreeding	5%
AFC	35m
Calves	3
Weaned	2
Avg. WI	108
ICP	409d

Parentage	Sire	Dam
DNA		
Genomic		

ALPHA OMEGA AM120022
Wean Mat 76

RITS W0867
Wean Mat 66

LANGLYF R 03 12

RITS W 9814
Age 14y | Avg. WI 102
Calves 10 | Weaned 8

HEWAPO 98 57

AM 00 9340
Age 15y | AFC - | ICP 393d
Calves 12 | Weaned 8
Avg. WI 102 | Wean Mat. 114

PAVO 06 092

PAVO T 100021
Wean Mat 90

PAVO T050039
Age 14y | Avg. WI 113
Calves 8 | Weaned 7

PAVO T 140012
Age 4y | AFC 41m | ICP -
Calves 1 | Weaned 1 | Wean Mat. 92
Avg. WI 87 | CCB - | CCW -

Calvings: 17-10

GENERAALSDRAAI 99 74

PAVO T 080022
Age 14y | AFC 38m | ICP 552d
Calves 8 | Weaned 6
Avg. WI 104 | Wean Mat. 96

JOTIENIE 02 85
Age 12y | Avg. WI 102
Calves 8 | Weaned 5

DON HARVEY TRUST

East London, Eastern Cape
0825692074
margih@redalert.co.za
P.O. BOX 1711, EAST LONDON, 5200

Last Calf	
Calf ID	ST 220156 (M)
Birth Date	2022-11-30
Sire ID	AM 120022

Calvings: 20-09, 21-11, 22-11

Myostatin	
Q204X	Not Tested
NT821	Not Tested
F94L	Not Tested

COW VALUE	91
88	Calving Ease Value
111	Calf Growth Value
92	Milk Value
99	Maintenance Value
87	Fertility Value
GROWTH VALUE	109
CARCASS VALUE	-
PRODUCTION VALUE	93

LOGIX GENETICS · GENETICA
EBV Analysis 2023-06-19

Calf and Mother				Fertility			
Birth Dir.	Birth Mat.	Wean Dir.	Wean Mat.	Scr. Circ.	Heifer Fert.	Cow Fert.	Longev.
89	95	111	92	100	101	83	94
78%	*63%*	*74%*	*66%*	*23%*	*56%*	*30%*	*52%*

Post-Wean Growth			Frame			Carcass		
Post Wean	ADG	FCR	Mature Weight	Height	Length	EMA	Fat	Mar
113	110	-	101	98	104	-	-	-
66%	*16%*		*42%*	*24%*	*22%*			

Birth Weight	205D Weight	365D Weight	540D Weight	ADG Index	FCR Index	Scrotum	LH
37kg	197kg | *87 (28)*	226kg | *100 (54)*	283kg | *95 (19)*	-	-	- *(B2)*	-

SELLER REMARKS: Tests: TB & CA, Pregnancy. Injections: Supervax, Multimin,Vit A. Comments: 5mths in calf to TTS 1914 (DNA U6602U001)

© Compiled by the South African Stud Book and Livestock Improvement Association

All Pedigree- and Performance Data is as recorded on LOGIX on 14 July 2023

LOT 32 (F)

SHASHI ST 170003

Kuddeboek	**SP**
Geb. dtm	**2017-08-31**
Oud.	**5.9 jaar**
Inteling	**5%**
OEK	**35m**
Kalwers	**3**
Gespeen	**3**
Gem. SI	**94**
TKP	**399d**

Ouerskap	Vaar	Moer
DNS		
Genomies		

ALPHA OMEGA AM120022
Spn Mat. 76

RITS W0867
Spn Mat. 66

LANGLYF R 03 12

RITS W 9814
Oud. 14j | Gem. SI 102
Kalwers 10 | Gespeen 8

HEWAPO 98 57

AM 00 9340
Oud. 15j | OEK - | TKP 393d
Kalwers 12 | Gespeen 8
Gem. SI 102 | Spn. Mat. 114

HBH HBH 060988

NONNIE CR0966
Spn Mat. 72

NONNIE N 06 0025
Oud. 12j | Gem. SI 99
Kalwers 10 | Gespeen 9

SHASHI ST 140002
Oud. 5j | OEK 37m | TKP 450d
Kalwers 2 | Gespeen 2 | Spn. Mat. 83
Gem. SI 100 | CCB - | CCW 45.7

Kalwings: 17-08, 18-11

LANGLYF R 05 1

NONNIE CR0815
Oud. 10j | OEK 39m | TKP 555d
Kalwers 5 | Gespeen 3
Gem. SI 91 | Spn. Mat. 87

NONNIE 99 64
Oud. 16j | Gem. SI 96
Kalwers 14 | Gespeen 11

DON HARVEY TRUST

East London, Eastern Cape
0825692074
margih@redalert.co.za
P.O. BOX 1711, EAST LONDON, 5200

Laaste Kalf	
Kalf ID	ST 220093 (F)
Geb. datum	2022-10-08
Vaar ID	AM 120022

Kalwings: 20-08, 21-10, 22-10

Miostatien	
Q204X	Nie Getoets
NT821	Nie Getoets
F94L	Nie Getoets

KOEIWAARDE	92
115	Kalfgemak Waarde
92	Kalfgroei Waarde
74	Melk Waarde
109	Onderhoudswaarde
97	Vrugbaarheidswaarde
GROEI WAARDE	96
KARKAS WAARDE	-
PRODUKSIE WAARDE	91

LOGIX GENETICS & GENETRIX
EBV Analise 2023-06-19

Kalf en Moeder				Vrugbaarheid			
Geb. Dir.	Geb. Mat.	Spn. Dir.	Spn. Mat.	Skr. Omtr.	Vers Vrugb.	Koei Vrugb.	Lanklew.
115	96	92	74	89	114	89	103
80%	*70%*	*77%*	*73%*	*26%*	*59%*	*31%*	*52%*

Na-Speen Groei			Raam			Karkas		
Na-Speen	GDT	VOV	Volw. Gewig	Hoogte	Lengte	OSO	Vet	Mar
87	96	-	91	89	90	81	-	-
66%	*20%*		*44%*	*26%*	*24%*	*8%*		

Geb. Gewig	205D Gewig	365D Gewig	540D Gewig	GDT Indeks	VOV Indeks	Skrotum	LH
32kg	189kg | *102 (25)*	224kg | *99 (54)*	298kg | *102 (19)*	-	-	- *(B2)*	-

VERKOPER OPMERKINGS: Tests: ... Injections: Supervax, Multimin,Vit A. Comments: 4.5mths in calf to TTS 1914 (DNA U6602U001)

© Compiled by the South African Stud Book and Livestock Improvement Association

LOT 33 (F)

SHASHI ST 170074

Herd Book	**SP**
Birth date	**2017-10-27**
Age	**5.8 years**
Inbreeding	**8%**
AFC	**36m**
Calves	**2**
Weaned	**2**
Avg. WI	**97**
ICP	**525d**

Parentage	Sire	Dam
DNA		
Genomic		

LANGLYF R988
Wean Mat 104

NONNIE CR 04 44
Wean Mat 104

NONNIE 98 30 BOBATSI

NONNIE 97 36 TUMISA
Age 18y | Avg. WI 96
Calves 15 | Weaned 10

LANGLYF AJR 95 33
Age 19y | AFC 32m | ICP 416d
Calves 12 | Weaned 11
Avg. WI 108 | Wean Mat. 127

ZW BOOMERANG 93 0086

ZW BOOMERANG 92-64
Age 10y | Avg. WI 102
Calves 6 | Weaned 7

LANGLYF R100303
Age 12y | AFC 34m | ICP 414d
Calves 9 | Weaned 6 | Wean Mat. 86
Avg. WI 99 | CCB - | CCW 36.6

Calvings: 13-09, 15-02, 16-10, 17-10, 18-12, 19-10, 20-10, 21-10, 22-10

LANGLYF R 06 52
Wean Mat 78

NONNIE 03 69 POFADDER

LANGLYF 0203
Age 15y | Avg. WI 111
Calves 11 | Weaned 10

LANGLYF R 97 60
Age 14y | AFC 36m | ICP 406d
Calves 10 | Weaned 9
Avg. WI 107 | Wean Mat. 103

LANGLYF 94 007 ABEL

LANGLYF AJR 9023
Age 17y | Avg. WI 104
Calves 12 | Weaned 9

DON HARVEY TRUST
East London, Eastern Cape
0825692074
margih@redalert.co.za
P.O. BOX 1711, EAST LONDON, 5200

Last Calf	
Calf ID	ST 220014 (F)
Birth Date	2022-03-27
Sire ID	AM 120022

Calvings: 20-10, 22-03

Myostatin	
Q204X	Not Tested
NT821	Not Tested
F94L	Not Tested

COW VALUE	80
91	Calving Ease Value
83	Calf Growth Value
95	Milk Value
119	Maintenance Value
90	Fertility Value
GROWTH VALUE	-
CARCASS VALUE	-
PRODUCTION VALUE	-

LOGIX GENETICS | GENETRIX
EBV Analysis 2023-06-19

Calf and Mother				Fertility			
Birth Dir.	Birth Mat.	Wean Dir.	Wean Mat.	Scr. Circ.	Heifer Fert.	Cow Fert.	Longev.
93	90	83	95	95	92	91	98
80%	*69%*	*76%*	*71%*	*19%*	*59%*	*31%*	*57%*

Post-Wean Growth			Frame			Carcass		
Post Wean	ADG	FCR	Mature Weight	Height	Length	EMA	Fat	Mar
85	83	-	81	88	80	-	-	-
65%	*11%*		*38%*	*19%*	*17%*			

Birth Weight	205D Weight	365D Weight	540D Weight	ADG Index	FCR Index	Scrotum	LH
36kg	191kg | *84 (28)*	226kg | *98 (54)*	256kg | *95 (7)*	-	-	- *(B2)*	-

SELLER REMARKS: Tests: TB & CA, Pregnancy. Injections: Supervax, Multimin,Vit A. Comments: 5.5mths in calf to TTS 1914 (DNA U6602U001)

© Compiled by the South African Stud Book and Livestock Improvement Association

All Pedigree- and Performance Data is as recorded on LOGIX on 14 July 2023

LOT 34 (F)

SHASHI ST 190042

Kuddeboek	**SP**
Geb. dtm	**2019-10-16**
Oud.	**3.8 jaar**
Inteling	**7%**
OEK	**36m**
Kalwers	**1**
Gespeen	**1**
Gem. SI	**96**
TKP	**-**

Ouerskap	Vaar	Moer
DNS		
Genomies		

HBH HBH120014
Spn Mat. 78

GENERAALSDRAAI 05 89 - BUFFEL
Spn Mat. 99

GENERAALSDRAAI 99 22

GENERAALSDRAAI 98 36
Oud. 13j | Gem. SI 120
Kalwers 10 | Gespeen 7

HBH HBH 090157
Oud. 4j | OEK 36m | TKP 404d
Kalwers 2 | Gespeen 2
Gem. SI 91 | Spn. Mat. 75

HBH 04 0858

HBH HBH070053
Oud. 15j | Gem. SI 98
Kalwers 11 | Gespeen 10

ALPHA OMEGA AM140091
Oud. 8j | OEK 35m | TKP 470d
Kalwers 5 | Gespeen 4 | Spn. Mat. 85
Gem. SI 97 | CCB - | CCW 41.1

Kalwings: 17-09, 19-10, 20-11, 21-10, 22-11

GREAT KAROO XY 090035
Spn Mat. 88

BUROWILL 01 40

LARYN 00 38
Oud. 17j | Gem. SI 103
Kalwers 10 | Gespeen 6

ALPHA OMEGA AM100053
Oud. 12j | OEK 36m | TKP 376d
Kalwers 8 | Gespeen 3
Gem. SI 88 | Spn. Mat. 74

GENERAALSDRAAI 03 73

ALPHA OMEGA AM0616
Oud. 10j | Gem. SI 100
Kalwers 6 | Gespeen 5

DON HARVEY TRUST

East London, Eastern Cape
0825692074
margih@redalert.co.za
P.O. BOX 1711, EAST LONDON, 5200

Laaste Kalf	
Kalf ID	ST 220092 (F)
Geb. datum	2022-10-08
Vaar ID	GH 150004

Kalwings: 22-10

Miostatien	
Q204X	Nie Getoets
NT821	Nie Getoets
F94L	Nie Getoets

KOEIWAARDE	76
88	Kalfgemak Waarde
96	Kalfgroei Waarde
84	Melk Waarde
97	Onderhoudswaarde
96	Vrugbaarheidswaarde
GROEI WAARDE	87
KARKAS WAARDE	-
PRODUKSIE WAARDE	75

LOGIX GENETICS - GENETIKA
EBV Analise 2023-06-19

Kalf en Moeder				Vrugbaarheid			
Geb. Dir.	Geb. Mat.	Spn. Dir.	Spn. Mat.	Skr. Omtr.	Vers Vrugb.	Koei Vrugb.	Lanklew.
88	102	96	84	94	106	92	108
77%	*63%*	*74%*	*65%*	*41%*	*57%*	*26%*	*51%*

Na-Speen Groei			Raam			Karkas		
Na-Speen	GDT	VOV	Volw. Gewig	Hoogte	Lengte	OSO	Vet	Mar
91	86	-	103	81	82	89	-	-
58%	*35%*		*36%*	*41%*	*39%*	*8%*		

Geb. Gewig	205D Gewig	365D Gewig	540D Gewig	GDT Indeks	VOV Indeks	Skrotum	LH
33kg	187kg | *96 (3)*	212kg | *92 (12)*	279kg | *93 (11)*	-	-	- *(B2)*	-

VERKOPER OPMERKINGS: Tests: TB & CA, Pregnancy. Injections: Supervax, Multimin,Vit A. Comments: 3.5mths in calf to HBH1626 (DNA U546255)

© Compiled by the South African Stud Book and Livestock Improvement Association

All Pedigree- and Performance Data is as recorded on LOGIX on 14 July 2023

LOT 35 (F)

TSAVO TTS 180018

Herd Book	**SP**
Birth date	**2018-10-12**
Age	**4.8 years**
Inbreeding	**6%**
AFC	**35m**
Calves	**2**
Weaned	**1**
Avg. WI	**103**
ICP	**488d**

Parentage	Sire	Dam
DNA		
Genomic		

ALPHA OMEGA AM120022
Wean Mat 76

RITS W0867
Wean Mat 66

LANGLYF R 03 12

RITS W 9814
Age 14y | Avg. WI 102
Calves 10 | Weaned 8

AM 00 9340
Age 15y | AFC - | ICP 393d
Calves 12 | Weaned 8
Avg. WI 102 | Wean Mat. 114

HEWAPO 98 57

TSAVO TTS 150025
Age 7y | AFC 35m | ICP 487d
Calves 4 | Weaned 4 | Wean Mat. 92
Avg. WI 101 | CCB - | CCW 47

Calvings: 18-10, 20-04, 21-09, 22-10

HBH HBH120014
Wean Mat 78

GENERAALSDRAAI 05 89 - BUFFEL

HBH HBH 090157
Age 4y | Avg. WI 91
Calves 2 | Weaned 2

ALPHA OMEGA AM050011
Age 10y | AFC 30m | ICP 466d
Calves 7 | Weaned 5
Avg. WI 108 | Wean Mat. 99

HEWAPO 99 250

RITS 0245
Age 13y | Avg. WI 104
Calves 8 | Weaned 5

DON HARVEY TRUST

East London, Eastern Cape
0825692074
margih@redalert.co.za
P.O. BOX 1711, EAST LONDON, 5200

Last Calf	
Calf ID	TTS 220064 (F)
Birth Date	2022-12-30
Sire ID	HBH 160026

Calvings: 21-08, 22-12

Myostatin	
Q204X	Not Tested
NT821	Not Tested
F94L	Not Tested

COW VALUE	84
101	Calving Ease Value
98	Calf Growth Value
86	Milk Value
108	Maintenance Value
78	Fertility Value
GROWTH VALUE	94
CARCASS VALUE	-
PRODUCTION VALUE	84

LOGIX GENETICS | GENETIKA
EBV Analysis 2023-06-19

Calf and Mother				Fertility			
Birth Dir.	Birth Mat.	Wean Dir.	Wean Mat.	Scr. Circ.	Heifer Fert.	Cow Fert.	Longev.
102	95	98	86	98	91	77	99
78%	*64%*	*74%*	*63%*	*31%*	*54%*	*26%*	*51%*

Post-Wean Growth			Frame			Carcass		
Post Wean	ADG	FCR	Mature Weight	Height	Length	EMA	Fat	Mar
98	99	-	92	90	96	-	-	-
60%	*25%*		*36%*	*31%*	*29%*			

Birth Weight	205D Weight	365D Weight	540D Weight	ADG Index	FCR Index	Scrotum	LH
33kg	167kg | *96 (14)*	248kg | *94 (14)*	-	-	-	- *(B1)*	-

SELLER REMARKS: Tests: TB & CA, Pregnancy. Injections: Supervax, Multimin,Vit A. Comments: 3mths in calf to HBH 1626 (DNA U546255)

© Compiled by the South African Stud Book and Livestock Improvement Association

All Pedigree- and Performance Data is as recorded on LOGIX on 14 July 2023

LOT 36 (F)

SHASHI ST 190006

Kuddeboek	**SP**
Geb. dtm	**2019-02-19**
Oud.	**4.5 jaar**
Inteling	**5%**
OEK	**37m**
Kalwers	**1**
Gespeen	**1**
Gem. SI	**92**
TKP	**-**

ALPHA OMEGA AM120022
Spn Mat. 76

Ouerskap	Vaar	Moer
DNS		
Genomies		

SHASHI ST 150036
Oud. 7j | OEK 38m | TKP 444d
Kalwers 4 | Gespeen 4 | Spn. Mat. 98
Gem. SI 101 | CCB - | CCW 44.1

Kalwings: 19-02, 20-09, 21-10, 22-10

RITS W0867
Spn Mat. 66

AM 00 9340
Oud. 15j | OEK - | TKP 393d
Kalwers 12 | Gespeen 8
Gem. SI 102 | Spn. Mat. 114

LANGLYF R988
Spn Mat. 104

NONNIE CR0830
Oud. 11j | OEK 38m | TKP 448d
Kalwers 7 | Gespeen 4
Gem. SI 101 | Spn. Mat. 97

LANGLYF R 03 12

RITS W 9814
Oud. 14j | Gem. SI 102
Kalwers 10 | Gespeen 8

HEWAPO 98 57

NONNIE CR 04 44

LANGLYF AJR 95 33
Oud. 19j | Gem. SI 108
Kalwers 12 | Gespeen 11

NONNIE CR 03 52

NONNIE 0034
Oud. 14j | Gem. SI 108
Kalwers 11 | Gespeen 9

DON HARVEY TRUST

East London, Eastern Province
0825692074
margih@redalert.co.za
P.O. BOX 1711, EAST LONDON, 5200

Laaste Kalf	
Kalf ID	ST 220016 (M)
Geb. datum	2022-03-29
Vaar ID	AM 120022

Kalwings: 22-03

Miostatien	
Q204X	Nie Getoets
NT821	Nie Getoets
F94L	Nie Getoets

KOEIWAARDE	76
119	Kalfgemak Waarde
71	Kalfgroei Waarde
77	Melk Waarde
114	Onderhoudswaarde
94	Vrugbaarheidswaarde
GROEI WAARDE	93
KARKAS WAARDE	-
PRODUKSIE WAARDE	76

LOGIX GENETICS CORE TEAM
EBV Analise 2023-06-19

Kalf en Moeder				Vrugbaarheid			
Geb. Dir.	Geb. Mat.	Spn. Dir.	Spn. Mat.	Skr. Omtr.	Vers Vrugb.	Koei Vrugb.	Lanklew.
139	115	71	77	95	85	100	94
76%	*60%*	*62%*	*63%*	*25%*	*56%*	*23%*	*51%*

Na-Speen Groei			Raam			Karkas		
Na-Speen	GDT	VOV	Volw. Gewig	Hoogte	Lengte	OSO	Vet	Mar
64	94	-	86	88	89	-	-	-
49%	*18%*		*30%*	*24%*	*23%*			

Geb. Gewig	205D Gewig	365D Gewig	540D Gewig	GDT Indeks	VOV Indeks	Skrotum	LH
17kg	280kg | *93 (10)*	217kg | *92 (6)*	242kg | *97 (6)*	-	-	- *(B2)*	-

VERKOPER OPMERKINGS: Tests: TB & CA, Pregnancy. Injections: Supervax, Multimin,Vit A. Comments: 2.5mths in calf to HBH 1626 (DNA U546255)

© Compiled by the South African Stud Book and Livestock Improvement Association

All Pedigree- and Performance Data is as recorded on LOGIX on 14 July 2023

LOT 37 (F)

TSAVO TTS 190010

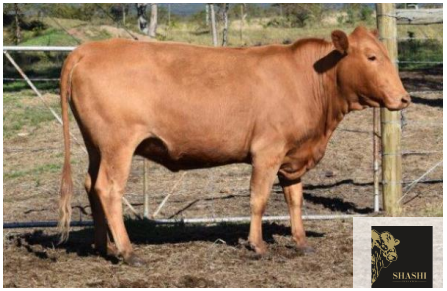

Herd Book	B
Birth date	2019-09-29
Age	3.8 years
Inbreeding	4%
AFC	35m
Calves	1
Weaned	1
Avg. WI	94
ICP	-

Parentage	Sire	Dam
DNA		
Genomic		

ALPHA OMEGA AM120022
Wean Mat 76

RITS W0867
Wean Mat 66

LANGLYF R 03 12

RITS W 9814
Age 14y | Avg. WI 102
Calves 10 | Weaned 8

HEWAPO 98 57

AM 00 9340
Age 15y | AFC - | ICP 393d
Calves 12 | Weaned 8
Avg. WI 102 | Wean Mat. 114

PAVO 04 0022

PAVO T 100024
Wean Mat 96

GENERAALSDRAAI 9366
Age 17y | Avg. WI 104
Calves 13 | Weaned 11

PAVO T 130037
Age 9y | AFC 49m | ICP 545d
Calves 4 | Weaned 4 | Wean Mat. 96
Avg. WI 99 | CCB - | CCW 42.4

Calvings: 17-09, 19-09, 20-12, 22-03

BLOMVLEI 06 0053

PAVO T1002
Age 4y | AFC - | ICP 374d
Calves 2 | Weaned 1
Avg. WI 91 | Wean Mat. 100

DON HARVEY TRUST

East London, Eastern Cape
0825692074
margih@redalert.co.za
P.O. BOX 1711, EAST LONDON, 5200

Last Calf	
Calf ID	TTS 220015 (F)
Birth Date	2022-08-29
Sire ID	GH 150004

Calvings: 22-08

Myostatin	
Q204X	Not Tested
NT821	Not Tested
F94L	Not Tested

COW VALUE	74
109	Calving Ease Value
85	Calf Growth Value
88	Milk Value
106	Maintenance Value
75	Fertility Value
GROWTH VALUE	90
CARCASS VALUE	-
PRODUCTION VALUE	73

LOGIX GENETICS | GENETICA
EBV Analysis 2023-06-19

Calf and Mother				Fertility			
Birth Dir.	Birth Mat.	Wean Dir.	Wean Mat.	Scr. Circ.	Heifer Fert.	Cow Fert.	Longev.
111	86	85	88	90	86	76	100
77%	*60%*	*73%*	*62%*	*25%*	*56%*	*23%*	*48%*

Post-Wean Growth			Frame			Carcass		
Post Wean	ADG	FCR	Mature Weight	Height	Length	EMA	Fat	Mar
77	90	-	94	84	85	78	-	-
54%	*20%*		*34%*	*26%*	*24%*	*5%*		

Birth Weight	205D Weight	365D Weight	540D Weight	ADG Index	FCR Index	Scrotum	LH
36kg	181kg | *90 (3)*	196kg | *85 (8)*	271kg | *100 (1)*	-	-	- *(B2)*	-

SELLER REMARKS: Tests: TB & CA, Pregnancy. Injections: Supervax, Multimin,Vit A. Comments: 3mths in calf to HBH 1626 (DNA U546255)

© Compiled by the South African Stud Book and Livestock Improvement Association

All Pedigree- and Performance Data is as recorded on LOGIX on 14 July 2023

LOT 38 (F)

TSAVO TTS 190021

Kuddeboek	**SP**
Geb. dtm	**2019-10-10**
Oud.	**3.8 jaar**
Inteling	**6%**
OEK	**35m**
Kalwers	**1**
Gespeen	**1**
Gem. SI	**103**
TKP	**-**

Ouerskap	Vaar	Moer
DNS		
Genomies		

ALPHA OMEGA AM120022
Spn Mat. 76

RITS W0867
Spn Mat. 66

LANGLYF R 03 12

RITS W 9814
Oud. 14j | Gem. SI 102
Kalwers 10 | Gespeen 8

AM 00 9340
Oud. 15j | OEK - | TKP 393d
Kalwers 12 | Gespeen 8
Gem. SI 102 | Spn. Mat. 114

HEWAPO 98 57

PAVO T 090063
Oud. 13j | OEK 37m | TKP 525d
Kalwers 8 | Gespeen 5 | Spn. Mat. 96
Gem. SI 102 | CCB - | CCW 39.6

Kalwings: 12-11, 14-10, 16-08, 17-10, 19-10, 20-11, 21-11, 22-12

PAVO 04 0051
Spn Mat. 86

GENERAALSDRAAI 99 74

GENERAALSDRAAI H 9424
Oud. 15j | Gem. SI 103
Kalwers 10 | Gespeen 7

PAVO T994
Oud. 13j | OEK 32m | TKP 421d
Kalwers 9 | Gespeen 9
Gem. SI 99 | Spn. Mat. 73

ZW BOOMERANG 921

GENERAALSDRAAI 9322
Oud. 6j | Gem. SI 93
Kalwers 3 | Gespeen 3

DON HARVEY TRUST

East London, Eastern Cape
0825692074
margih@redalert.co.za
P.O. BOX 1711, EAST LONDON, 5200

Laaste Kalf	
Kalf ID	TTS 220018 (M)
Geb. datum	2022-09-13
Vaar ID	GH 150004

Kalwings: 22-09

Miostatien	
Q204X	Nie Getoets
NT821	Nie Getoets
F94L	Nie Getoets

KOEIWAARDE	**85**
97	Kalfgemak Waarde
93	Kalfgroei Waarde
93	Melk Waarde
107	Onderhoudswaarde
89	Vrugbaarheidswaarde
GROEI WAARDE	**97**
KARKAS WAARDE	**-**
PRODUKSIE WAARDE	**85**

LOGIX GENETICS & GENETIKA
EBV Analise 2023-06-19

Kalf en Moeder				Vrugbaarheid			
Geb. Dir.	Geb. Mat.	Spn. Dir.	Spn. Mat.	Skr. Omtr.	Vers Vrugb.	Koei Vrugb.	Lanklew.
99	**88**	**93**	**93**	**91**	**96**	**88**	**92**
78%	*62%*	*74%*	*63%*	*27%*	*57%*	*24%*	*51%*

Na-Speen Groei			Raam			Karkas		
Na-Speen	GDT	VOV	Volw. Gewig	Hoogte	Lengte	OSO	Vet	Mar
88	**97**	-	**93**	**91**	**91**	-	-	-
58%	*22%*		*35%*	*27%*	*26%*			

Geb. Gewig	205D Gewig	365D Gewig	540D Gewig	GDT Indeks	VOV Indeks	Skrotum	LH
35kg	**200kg** | *103 (3)*	**228kg** | *106 (8)*	**305kg** | *99 (6)*	-	-	- *(B2)*	-

VERKOPER OPMERKINGS: Tests: TB & CA, Pregnancy. Injections: Supervax, Multimin,Vit A. Comments: 2mths in calf to HBH 1626 (DNA U546255)

© Compiled by the South African Stud Book and Livestock Improvement Association

All Pedigree- and Performance Data is as recorded on LOGIX on 14 July 2023

LOT 39 (F)

SHASHI ST 200069

Herd Book	**SP**
Birth date	**2020-10-17**
Age	**2.8 years**
Inbreeding	**5%**

Parentage	Sire	Dam
DNA		
Genomic		

ALPHA OMEGA AM120022
Wean Mat 76

RITS W0867
Wean Mat 66

LANGLYF R 03 12

RITS W 9814
Age 14y | Avg. WI 102
Calves 10 | Weaned 8

AM 00 9340
Age 15y | AFC - | ICP 393d
Calves 12 | Weaned 8
Avg. WI 102 | Wean Mat. 114

HEWAPO 98 57

PAVO T 090054
Age 13y | AFC 36m | ICP 524d
Calves 8 | Weaned 8 | Wean Mat. 58
Avg. WI 90 | CCB 10.3 | CCW 41.7

Calvings: 12-09, 13-11, 15-06, 16-11, 17-12, 19-09, 20-10, 22-10

PAVO 04 0022
Wean Mat 83

PAVO T0012

NONNIE CR 01 020
Age 10y | Avg. WI 107
Calves 5 | Weaned 2

PAVO 04 0042
Age 8y | AFC 36m | ICP 468d
Calves 4 | Weaned 3
Avg. WI 95 | Wean Mat. 65

GENERAALSDRAAI 99 74

GENERAALSDRAAI 9214
Age 19y | Avg. WI 109
Calves 15 | Weaned 15

DON HARVEY TRUST

East London, Eastern Cape
0825692074
margih@redalert.co.za

P.O. BOX 1711, EAST LONDON, 5200

COW VALUE	**99**
116	Calving Ease Value
90	Calf Growth Value
67	Milk Value
117	Maintenance Value
110	Fertility Value
GROWTH VALUE	**90**
CARCASS VALUE	**-**
PRODUCTION VALUE	**97**

LOGIX GENETICS | GENETICA
EBV Analysis 2023-06-19

Calf and Mother				Fertility			
Birth Dir.	Birth Mat.	Wean Dir.	Wean Mat.	Scr. Circ.	Heifer Fert.	Cow Fert.	Longev.
116	101	90	67	92	102	112	94
77%	*57%*	*74%*	*58%*	*29%*	*47%*	*25%*	*52%*

Post-Wean Growth			Frame			Carcass		
Post Wean	ADG	FCR	Mature Weight	Height	Length	EMA	Fat	Mar
81	89	-	83	84	85	-	-	-
66%	*24%*		*31%*	*30%*	*28%*			

Myostatin	
Q204X	Not Tested
NT821	Not Tested
F94L	Not Tested

Birth Weight	205D Weight	365D Weight	540D Weight	ADG Index	FCR Index	Scrotum	LH
32kg	**186kg** | *93 (18)*	**219kg** | *95 (20)*	**306kg** | *90 (8)*	-	-	- *(B2)*	-

SELLER REMARKS: Tests: TB & CA, Pregnancy. Injections: Supervax, Multimin,Vit A. Comments: 5.5mths in calf to Multisire ADM 1852 (DNA U7435U002) // TT2035 (DNA U8028U006)

© Compiled by the South African Stud Book and Livestock Improvement Association

All Pedigree- and Performance Data is as recorded on LOGIX on 14 July 2023

LOT 40 (F)

TSAVO TTS 200026

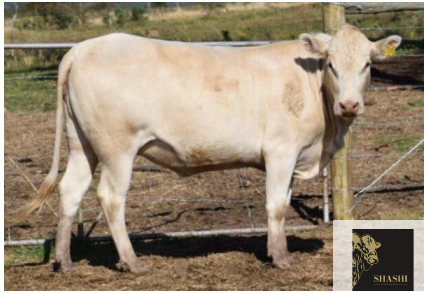

Kuddeboek	**SP**
Geb. dtm	**2020-10-07**
Oud.	**2.8 jaar**
Inteling	**7%**

Ouerskap	Vaar	Moer
DNS		
Genomies		

LANGLYF R988
Spn Mat. 104

NONNIE CR 04 44
Spn Mat. 104

NONNIE 98 30 BOBATSI

NONNIE 97 36 TUMISA
Oud. 18j | Gem. Sl 96
Kalwers 15 | Gespeen 10

LANGLYF AJR 95 33
Oud. 19j | OEK 32m | TKP 416d
Kalwers 12 | Gespeen 11
Gem. Sl 108 | Spn. Mat. 127

ZW BOOMERANG 93 0086

ZW BOOMERANG 92-64
Oud. 10j | Gem. Sl 102
Kalwers 6 | Gespeen 7

TSAVO TTS 170003
Oud. 6j | OEK 42m | TKP 367d
Kalwers 3 | Gespeen 3 | Spn. Mat. 94
Gem. Sl 100 | CCB - | CCW 43.9

Kalwings: 20-10, 21-10, 22-10

ALPHA OMEGA AM080081
Spn Mat. 98

GENERAALSDRAAI 03 73

RITS 0439
Oud. 11j | Gem. Sl 90
Kalwers 8 | Gespeen 7

FAIR FF 120005
Oud. 10j | OEK 39m | TKP 466d
Kalwers 6 | Gespeen 5
Gem. Sl 95 | Spn. Mat. 82

HBH HBH 080071

FF090009
Oud. 10j | Gem. Sl 76
Kalwers 6 | Gespeen 5

DON HARVEY TRUST

East London, Eastern Cape
0825692074
margih@redalert.co.za

P.O. BOX 1711, EAST LONDON, 5200

KOEIWAARDE	**83**
106	Kalfgemak Waarde
69	Kalfgroei Waarde
99	Melk Waarde
121	Onderhoudswaarde
96	Vrugbaarheidswaarde
GROEI WAARDE	-
KARKAS WAARDE	-
PRODUKSIE WAARDE	-

LOGIX GENETICS & GENETIKA
EBV Analise 2023-06-19

Kalf en Moeder				Vrugbaarheid			
Geb. Dir.	Geb. Mat.	Spn. Dir.	Spn. Mat.	Skr. Omtr.	Vers Vrugb.	Koei Vrugb.	Lanklew.
107	94	69	99	94	86	102	95
74%	*55%*	*59%*	*56%*	*22%*	*46%*	*26%*	*50%*

Na-Speen Groei			Raam			Karkas		
Na-Speen	GDT	VOV	Volw. Gewig	Hoogte	Lengte	OSO	Vet	Mar
66	77	-	79	81	73	-	-	-
48%	*16%*		*29%*	*22%*	*20%*			

Miostatien	
Q204X	Nie Getoets
NT821	Nie Getoets
F94L	Nie Getoets

Geb. Gewig	205D Gewig	365D Gewig	540D Gewig	GDT Indeks	VOV Indeks	Skrotum	LH
30kg	**197kg** | *100 (1)*	**195kg** | *100 (1)*	**288kg** | *88 (5)*	-	-	- *(B2)*	-

VERKOPER OPMERKINGS: Tests: TB & CA, Pregnancy. Injections: Supervax, Multimin,Vit A. Comments: 5mths in calf to ADM2045 (DNA U10678U026)

© Compiled by the South African Stud Book and Livestock Improvement Association

All Pedigree- and Performance Data is as recorded on LOGIX on 14 July 2023

LOT 41 (F)

SHASHI ST 210008

Herd Book	**SP**
Birth date	**2021-03-22**
Age	**2.4 years**
Inbreeding	**12%**

Parentage	Sire	Dam
DNA		
Genomic		

ALPHA OMEGA AM120022
Wean Mat 76

RITS W0867
Wean Mat 66

LANGLYF R 03 12

RITS W 9814
Age 14y | Avg. WI 102
Calves 10 | Weaned 8

HEWAPO 98 57

AM 00 9340
Age 15y | AFC - | ICP 393d
Calves 12 | Weaned 8
Avg. WI 102 | Wean Mat. 114

NONNIE 9935

GENERAALSDRAAI 03 73
Wean Mat 88

GENERAALSDRAAI 95 49
Age 13y | Avg. WI 105
Calves 10 | Weaned 10

ALPHA OMEGA AM100068
Age 12y | AFC 37m | ICP 432d
Calves 9 | Weaned 6 | Wean Mat. 104
Avg. WI 105 | CCB - | CCW 41.3

Calvings: 13-10, 14-11, 15-12, 17-09, 18-11, 19-12, 21-03, 22-03, 23-04

HEWAPO 99 250

ALPHA OMEGA 06 2
Age 9y | AFC 43m | ICP 377d
Calves 4 | Weaned 3
Avg. WI 96 | Wean Mat. 94

AM030001
Age 3y | Avg. WI -
Calves 1 | Weaned -

DON HARVEY TRUST

East London, Eastern Cape
0825692074
margih@redalert.co.za

P.O. BOX 1711, EAST LONDON, 5200

COW VALUE	94
104	Calving Ease Value
101	Calf Growth Value
88	Milk Value
98	Maintenance Value
95	Fertility Value
GROWTH VALUE	101
CARCASS VALUE	-
PRODUCTION VALUE	94

LOGIX GENETICS · GENETICA
EBV Analysis 2023-06-19

Calf and Mother				Fertility			
Birth Dir.	Birth Mat.	Wean Dir.	Wean Mat.	Scr. Circ.	Heifer Fert.	Cow Fert.	Longev.
101	118	101	88	105	88	99	86
76%	*57%*	*74%*	*57%*	*29%*	*47%*	*21%*	*52%*

Post-Wean Growth			Frame			Carcass		
Post Wean	ADG	FCR	Mature Weight	Height	Length	EMA	Fat	Mar
90	105	-	102	98	103	-	-	-
64%	*23%*		*30%*	*29%*	*27%*			

Birth Weight	205D Weight	365D Weight	540D Weight	ADG Index	FCR Index	Scrotum	LH
30kg	193kg | *117 (15)*	225kg | *106 (13)*	270kg | *100 (14)*	-	-	- *(B2)*	-

Myostatin	
Q204X	Not Tested
NT821	Not Tested
F94L	Not Tested

SELLER REMARKS: Tests: TB & CA, Pregnancy. Injections: Supervax, Multimin,Vit A. Comments: 5.5mths in calf to TT2035 (DNA U8028U006)

© Compiled by the South African Stud Book and Livestock Improvement Association

LOT 42 (F)

SHASHI ST 210012

Kuddeboek	**SP**
Geb. dtm	**2021-03-31**
Oud.	**2.3 jaar**
Inteling	**7%**

Ouerskap	Vaar	Moer
DNS		
Genomies		

ALPHA OMEGA AM120022
Spn Mat. 76

RITS W0867
Spn Mat. 66

LANGLYF R 03 12

RITS W 9814
Oud. 14j | Gem. SI 102
Kalwers 10 | Gespeen 8

HEWAPO 98 57

AM 00 9340
Oud. 15j | OEK - | TKP 393d
Kalwers 12 | Gespeen 8
Gem. SI 102 | Spn. Mat. 114

NONNIE 98 30 BOBATSI

NONNIE CR 03 52
Spn Mat. 87

NONNIE CR 95 010
Oud. 27j | Gem. SI 92
Kalwers 11 | Gespeen 6

NONNIE 0933
Oud. 14j | OEK 37m | TKP 433d
Kalwers 10 | Gespeen 8 | Spn. Mat. 92
Gem. SI 98 | CCB - | CCW 40.3

Kalwings: 12-08, 13-09, 14-08, 16-04, 17-09, 18-10, 20-01, 21-03, 22-03, 23-04

NONNIE 96 04 MATLA

NONNIE CR 03 67
Oud. 12j | OEK 32m | TKP 375d
Kalwers 10 | Gespeen 10
Gem. SI 104 | Spn. Mat. 108

BLOMVLEI 98 6
Oud. 11j | Gem. SI 96
Kalwers 9 | Gespeen 7

DON HARVEY TRUST

East London, Eastern Cape
0825692074
margih@redalert.co.za

P.O. BOX 1711, EAST LONDON, 5200

KOEIWAARDE	**79**
105	Kalfgemak Waarde
87	Kalfgroei Waarde
84	Melk Waarde
110	Onderhoudswaarde
85	Vrugbaarheidswaarde
GROEI WAARDE	**91**
KARKAS WAARDE	**-**
PRODUKSIE WAARDE	**79**

LOGIX GENETICS SOLUTIONS
EBV Analise 2023-06-19

Kalf en Moeder				Vrugbaarheid			
Geb. Dir.	Geb. Mat.	Spn. Dir.	Spn. Mat.	Skr. Omtr.	Vers Vrugb.	Koei Vrugb.	Lanklew.
104	**102**	**87**	**84**	**91**	**84**	**89**	**90**
76%	*57%*	*74%*	*58%*	*30%*	*48%*	*24%*	*52%*

Na-Speen Groei			Raam			Karkas		
Na-Speen	GDT	VOV	Volw. Gewig	Hoogte	Lengte	OSO	Vet	Mar
77	**90**	-	**90**	**88**	**86**	-	-	-
64%	*22%*		*27%*	*28%*	*27%*			

Miostatien	
Q204X	Nie Getoets
NT821	Nie Getoets
F94L	Nie Getoets

Geb. Gewig	205D Gewig	365D Gewig	540D Gewig	GDT Indeks	VOV Indeks	Skrotum	LH
32kg	**171kg** | *100 (15)*	**205kg** | *94 (13)*	**251kg** | *91 (14)*	-	-	- *(B2)*	-

VERKOPER OPMERKINGS: Tests: TB & CA, Pregnancy. Injections: Supervax, Multimin,Vit A. Comments: 5mths in calf to TT2035 (DNA U8028U006)

© Compiled by the South African Stud Book and Livestock Improvement Association

All Pedigree- and Performance Data is as recorded on LOGIX on 14 July 2023

LOT 43 (F)

SHASHI ST 210014

Herd Book	**SP**
Birth date	**2021-04-03**
Age	**2.3 years**
Inbreeding	**7%**

Parentage	Sire	Dam
DNA		
Genomic		

ALPHA OMEGA AM120022
Wean Mat 76

RITS W0867
Wean Mat 66

LANGLYF R 03 12

RITS W 9814
Age 14y | Avg. WI 102
Calves 10 | Weaned 8

HEWAPO 98 57

AM 00 9340
Age 15y | AFC - | ICP 393d
Calves 12 | Weaned 8
Avg. WI 102 | Wean Mat. 114

LANGLYF R 04 37

NONNIE CR0738
Wean Mat 73

NONNIE CR 03 36
Age 13y | Avg. WI 105
Calves 10 | Weaned 9

NONNIE CR100050
Age 12y | AFC 38m | ICP 435d
Calves 9 | Weaned 7 | Wean Mat. 56
Avg. WI 88 | CCB - | CCW 29.9

Calvings: 13-10, 14-11, 16-01, 17-10, 18-11, 20-01, 21-04, 22-04, 23-04

NONNIE 96 04 MATLA

NONNIE CR 04 73
Age 11y | AFC 30m | ICP 376d
Calves 9 | Weaned 8
Avg. WI 98 | Wean Mat. 83

NONNIE 0005
Age 15y | Avg. WI 94
Calves 13 | Weaned 11

DON HARVEY TRUST

East London, Eastern Cape
0825692074
margih@redalert.co.za

P.O. BOX 1711, EAST LONDON, 5200

COW VALUE	**95**
109	Calving Ease Value
97	Calf Growth Value
68	Milk Value
103	Maintenance Value
113	Fertility Value
GROWTH VALUE	**94**
CARCASS VALUE	**-**
PRODUCTION VALUE	**94**

LOGIX GENETICS COMPUTER
EBV Analysis 2023-06-19

Calf and Mother				Fertility			
Birth Dir.	Birth Mat.	Wean Dir.	Wean Mat.	Scr. Circ.	Heifer Fert.	Cow Fert.	Longev.
109	**97**	**97**	**68**	**89**	**105**	**113**	**93**
76%	*57%*	*74%*	*57%*	*30%*	*48%*	*24%*	*52%*

Post-Wean Growth			Frame			Carcass		
Post Wean	ADG	FCR	Mature Weight	Height	Length	EMA	Fat	Mar
94	**89**	-	**97**	**86**	**87**	**87**	-	-
65%	*23%*		*27%*	*29%*	*27%*	*6%*		

Myostatin	
Q204X	Not Tested
NT821	Not Tested
F94L	Not Tested

Birth Weight	205D Weight	365D Weight	540D Weight	ADG Index	FCR Index	Scrotum	LH
31kg	**151kg** | *86 (15)*	**205kg** | *95 (13)*	**252kg** | *92 (14)*	-	-	- *(B2)*	-

SELLER REMARKS: Tests: TB & CA, Pregnancy. Injections: Supervax, Multimin,Vit A. Comments: 4.5mths in calf to TT2035 (DNA U8028U006)

© Compiled by the South African Stud Book and Livestock Improvement Association

All Pedigree- and Performance Data is as recorded on LOGIX on 14 July 2023

LOT 44 (F)

SHASHI ST 210009

Kuddeboek	**SP**
Geb. dtm	**2021-03-22**
Oud.	**2.4 jaar**
Inteling	**6%**

Ouerskap	Vaar	Moer
DNS		
Genomies		

ALPHA OMEGA AM120022
Spn Mat. 76

RITS W0867
Spn Mat. 66

LANGLYF R 03 12

RITS W 9814
Oud. 14j | Gem. SI 102
Kalwers 10 | Gespeen 8

AM 00 9340
Oud. 15j | OEK - | TKP 393d
Kalwers 12 | Gespeen 8
Gem. SI 102 | Spn. Mat. 114

HEWAPO 98 57

NONNIE CR 090098
Oud. 13j | OEK 34m | TKP 429d
Kalwers 10 | Gespeen 8 | Spn. Mat. 76
Gem. SI 92 | CCB - | CCW 39

Kalwings: 12-09, 13-10, 14-10, 15-12, 17-10, 18-10, 19-12, 21-03, 22-03, 23-04

NONNIE CR 05 70
Spn Mat. 73

NONNIE 02 18 KERNEELS

NONNIE CR 92 015
Oud. 18j | Gem. SI 101
Kalwers 15 | Gespeen 12

NONNIE CR0666
Oud. 3j | OEK 38m | TKP -
Kalwers 1 | Gespeen 1
Gem. SI 89 | Spn. Mat. 92

HBH 03 0771

NONNIE 0054
Oud. 13j | Gem. SI 104
Kalwers 11 | Gespeen 10

DON HARVEY TRUST

East London, Eastern Cape
0825692074
margih@redalert.co.za

P.O. BOX 1711, EAST LONDON, 5200

KOEIWAARDE	**92**
122	Kalfgemak Waarde
77	Kalfgroei Waarde
77	Melk Waarde
121	Onderhoudswaarde
99	Vrugbaarheidswaarde
GROEI WAARDE	**84**
KARKAS WAARDE	**-**
PRODUKSIE WAARDE	**89**

LOGIX GENETICS | GENOMICS
EBV Analise 2023-06-19

Kalf en Moeder				Vrugbaarheid			
Geb. Dir.	Geb. Mat.	Spn. Dir.	Spn. Mat.	Skr. Omtr.	Vers Vrugb.	Koei Vrugb.	Lanklew.
121	**104**	**77**	**77**	**84**	**100**	**99**	**90**
76%	*57%*	*74%*	*57%*	*25%*	*46%*	*23%*	*51%*

Na-Speen Groei			Raam			Karkas		
Na-Speen	GDT	VOV	Volw. Gewig	Hoogte	Lengte	OSO	Vet	Mar
70	**82**	-	**79**	**77**	**80**	-	-	-
63%	*19%*		*26%*	*25%*	*23%*			

Miostatien	
Q204X	Nie Getoets
NT821	Nie Getoets
F94L	Nie Getoets

Geb. Gewig	205D Gewig	365D Gewig	540D Gewig	GDT Indeks	VOV Indeks	Skrotum	LH
26kg	**144kg** | *85 (15)*	**191kg** | *90 (13)*	**237kg** | *88 (14)*	-	-	- *(B2)*	-

VERKOPER OPMERKINGS: Tests: TB & CA, Pregnancy. Injections: Supervax, Multimin,Vit A. Comments: 5mths in calf to TT2035 (DNA

© Compiled by the South African Stud Book and Livestock Improvement Association

All Pedigree- and Performance Data is as recorded on LOGIX on 14 July 2023

LOT 45 (F)

SHASHI ST 160048

Herd Book	**SP**
Birth date	**2016-11-01**
Age	**6.8 years**
Inbreeding	**7%**
AFC	**36m**
Calves	**4**
Weaned	**3**
Avg. WI	**85**
ICP	**355d**

Parentage	Sire	Dam
DNA		
Genomic		

LANGLYF R988
Wean Mat 104

NONNIE CR 04 44
Wean Mat 104

NONNIE 98 30 BOBATSI

NONNIE 97 36 TUMISA
Age 18y | Avg. WI 96
Calves 15 | Weaned 10

LANGLYF AJR 95 33
Age 19y | AFC 32m | ICP 416d
Calves 12 | Weaned 11
Avg. WI 108 | Wean Mat. 127

ZW BOOMERANG 93 0086

ZW BOOMERANG 92-64
Age 10y | Avg. WI 102
Calves 6 | Weaned 7

PAVO T 090059
Age 13y | AFC 36m | ICP 483d
Calves 9 | Weaned 7 | Wean Mat. 60
Avg. WI 99 | CCB 6.69 | CCW 36.1

Calvings: 12-09, 13-11, 15-05, 16-11, 17-11, 18-12, 20-04, 22-04, 23-04

PAVO 04 0022
Wean Mat 83

PAVO T0012

NONNIE CR 01 020
Age 10y | Avg. WI 107
Calves 5 | Weaned 2

PAVO 04 0043
Age 11y | AFC 35m | ICP 645d
Calves 5 | Weaned 3
Avg. WI 88 | Wean Mat. 50

GENERAALSDRAAI 99 74

PAVO T9918
Age 7y | Avg. WI 100
Calves 4 | Weaned 3

DON HARVEY TRUST

East London, Eastern Cape
0825692074
margih@redalert.co.za
P.O. BOX 1711, EAST LONDON, 5200

Last Calf	
Calf ID	ST 220097 (M)
Birth Date	2022-10-09
Sire ID	TT 170045

Calvings: 19-11, 20-10, 21-10, 22-10

Myostatin	
Q204X	Not Tested
NT821	Not Tested
F94L	Not Tested

COW VALUE	77
100	Calving Ease Value
73	Calf Growth Value
69	Milk Value
125	Maintenance Value
111	Fertility Value
GROWTH VALUE	-
CARCASS VALUE	-
PRODUCTION VALUE	-

LOGIX GENETICS | GENETIKA
EBV Analysis 2023-06-19

Calf and Mother				Fertility			
Birth Dir.	Birth Mat.	Wean Dir.	Wean Mat.	Scr. Circ.	Heifer Fert.	Cow Fert.	Longev.
105	74	73	69	91	98	114	98
80%	*74%*	*77%*	*74%*	*19%*	*58%*	*33%*	*58%*

Post-Wean Growth			Frame			Carcass		
Post Wean	ADG	FCR	Mature Weight	Height	Length	EMA	Fat	Mar
72	74	-	75	76	67	-	-	-
66%	*10%*		*36%*	*19%*	*17%*			

Birth Weight	205D Weight	365D Weight	540D Weight	ADG Index	FCR Index	Scrotum	LH
32kg	183kg | *100 (7)*	224kg | *102 (7)*	226kg | *98 (7)*	-	-	- *(B2)*	-

SELLER REMARKS: Tests: TB & CA, Pregnancy. Injections: Supervax, Multimin,Vit A. Comments: 5mths in calf to GH1504 ((DNA U546255)

© Compiled by the South African Stud Book and Livestock Improvement Association

All Pedigree- and Performance Data is as recorded on LOGIX on 14 July 2023

LOT 46 (F)

PAVO T 130027

Kuddeboek	**SP**
Geb. dtm	**2013-08-16**
Oud.	**10 jaar**
Inteling	**6%**
OEK	**38m**
Kalwers	**7**
Gespeen	**5**
Gem. SI	**106**
TKP	**365d**

Ouerskap	Vaar	Moer
DNS		
Genomies		

PAVO T 100024
Spn Mat. 96

PAVO 04 0022
Spn Mat. 83

PAVO T0012

NONNIE CR 01 020
Oud. 10j | Gem. SI 107
Kalwers 5 | Gespeen 2

GENERAALSDRAAI 9366
Oud. 17j | OEK 33m | TKP 426d
Kalwers 13 | Gespeen 11
Gem. SI 104 | Spn. Mat. 105

LANGLYF AJR 85 7

GENERAALSDRAAI H892
Oud. 11j | Gem. SI 110
Kalwers 8 | Gespeen 4

PAVO T 100050
Oud. 4j | OEK 35m | TKP 402d
Kalwers 2 | Gespeen 1 | Spn. Mat. 87
Gem. SI 89 | CCB 6.88 | CCW -

Kalwings: 13-08, 14-09

PAVO 06 082
Spn Mat. 110

NONNIE CR 01 056

JOTIENIE 02 85
Oud. 12j | Gem. SI 102
Kalwers 8 | Gespeen 5

JOTIENIE 02 58
Oud. 10j | OEK 35m | TKP 446d
Kalwers 7 | Gespeen 6
Gem. SI 97 | Spn. Mat. 63

PULU XHOZA 97 10

PULU PTB13
Oud. 27j | Gem. SI 92
Kalwers 6 | Gespeen 3

DON HARVEY TRUST

East London, Eastern Cape
0825692074
margih@redalert.co.za
P.O. BOX 1711, EAST LONDON, 5200

Laaste Kalf	
Kalf ID	ST 220122 (F)
Geb. datum	2022-10-29
Vaar ID	ST 160007

Kalwings: 16-10, 17-09, 18-10, 20-01, 20-12, 21-11, 22-10

Miostatien	
Q204X	Nie Getoets
NT821	Nie Getoets
F94L	Nie Getoets

KOEIWAARDE	**96**
114	Kalfgemak Waarde
93	Kalfgroei Waarde
103	Melk Waarde
105	Onderhoudswaarde
81	Vrugbaarheidswaarde
GROEI WAARDE	-
KARKAS WAARDE	-
PRODUKSIE WAARDE	-

LOGIX GENETICS & GENOMICS
EBV Analise 2023-06-19

Kalf en Moeder				Vrugbaarheid			
Geb. Dir.	Geb. Mat.	Spn. Dir.	Spn. Mat.	Skr. Omtr.	Vers Vrugb.	Koei Vrugb.	Lanklew.
115	94	93	103	102	94	79	91
82%	*76%*	*78%*	*78%*	*18%*	*52%*	*25%*	*58%*

Na-Speen Groei			Raam			Karkas		
Na-Speen	GDT	VOV	Volw. Gewig	Hoogte	Lengte	OSO	Vet	Mar
94	88	-	95	94	90	-	-	-
60%	*11%*		*20%*	*14%*	*12%*			

Geb. Gewig	205D Gewig	365D Gewig	540D Gewig	GDT Indeks	VOV Indeks	Skrotum	LH
28kg	**203kg** | *89 (22)*	**182kg** | *94 (14)*	-	-	-	- *(B1)*	-

VERKOPER OPMERKINGS: Tests: TB & CA, Pregnancy. Injections: Supervax, Multimin,Vit A. Comments: 4.5mths in calf to ST1875 (DNA U6602U002)

© Compiled by the South African Stud Book and Livestock Improvement Association

All Pedigree- and Performance Data is as recorded on LOGIX on 14 July 2023

LOT 47 (F)

PAVO T 130037

Herd Book	B
Birth date	2013-08-23
Age	9.9 years
Inbreeding	3%
AFC	49m
Calves	4
Weaned	4
Avg. WI	99
ICP	545d

Parentage	Sire	Dam
DNA		
Genomic		

PAVO T 100024
Wean Mat 96

PAVO T1002
Age 4y | AFC - | ICP 374d
Calves 2 | Weaned 1 | Wean Mat. 100
Avg. WI 91 | CCB 7.76 | CCW -

Calvings: 13-08, 14-09

PAVO 04 0022
Wean Mat 83

GENERAALSDRAAI 9366
Age 17y | AFC 33m | ICP 426d
Calves 13 | Weaned 11
Avg. WI 104 | Wean Mat. 105

BLOMVLEI 06 0053
Wean Mat 97

PAVO T0012

NONNIE CR 01 020
Age 10y | Avg. WI 107
Calves 5 | Weaned 2

LANGLYF AJR 85 7

GENERAALSDRAAI H892
Age 11y | Avg. WI 110
Calves 8 | Weaned 4

HBH 03 0712

BLOMVLEI 01 53
Age 14y | Avg. WI 106
Calves 12 | Weaned 11

DON HARVEY TRUST

East London, Eastern Cape
0825692074
margih@redalert.co.za
P.O. BOX 1711, EAST LONDON, 5200

Last Calf	
Calf ID	TTS 220003 (F)
Birth Date	2022-03-24
Sire ID	ADM 180052

Calvings: 17-09, 19-09, 20-12, 22-03

Myostatin	
Q204X	Not Tested
NT821	Not Tested
F94L	Not Tested

COW VALUE	77
111	Calving Ease Value
88	Calf Growth Value
96	Milk Value
107	Maintenance Value
64	Fertility Value
GROWTH VALUE	-
CARCASS VALUE	-
PRODUCTION VALUE	-

LOGIX GENETICS | GENETICA
EBV Analysis 2023-06-19

Calf and Mother				Fertility			
Birth Dir.	Birth Mat.	Wean Dir.	Wean Mat.	Scr. Circ.	Heifer Fert.	Cow Fert.	Longev.
116	68	88	96	97	82	64	106
79%	*73%*	*75%*	*75%*	*20%*	*53%*	*33%*	*52%*

Post-Wean Growth			Frame			Carcass		
Post Wean	ADG	FCR	Mature Weight	Height	Length	EMA	Fat	Mar
87	89	-	93	89	83	-	-	-
53%	*15%*		*27%*	*20%*	*18%*			

Birth Weight	205D Weight	365D Weight	540D Weight	ADG Index	FCR Index	Scrotum	LH
33kg	213kg | *91 (22)*	184kg | *92 (14)*	-	-	-	- *(B1)*	-

SELLER REMARKS: Tests: TB & CA, Pregnancy. Injections: Supervax, Multimin,Vit A. Comments: 4.5mths in calf to ST1875 (DNA U6602U002)

© Compiled by the South African Stud Book and Livestock Improvement Association

All Pedigree- and Performance Data is as recorded on LOGIX on 14 July 2023

LOT 48 (F)

PAVO T 130049

Kuddeboek	**SP**
Geb. dtm	**2013-09-09**
Oud.	**9.9 jaar**
Inteling	**5%**
OEK	**37m**
Kalwers	**6**
Gespeen	**4**
Gem. SI	**94**
TKP	**364d**

Ouerskap	Vaar	Moer
DNS		
Genomies		

PAVO T 100024
Spn Mat. 96

PAVO 04 0022
Spn Mat. 83

PAVO T0012

NONNIE CR 01 020
Oud. 10j | Gem. SI 107
Kalwers 5 | Gespeen 2

GENERAALSDRAAI 9366
Oud. 17j | OEK 33m | TKP 426d
Kalwers 13 | Gespeen 11
Gem. SI 104 | Spn. Mat. 105

LANGLYF AJR 85 7

GENERAALSDRAAI H892
Oud. 11j | Gem. SI 110
Kalwers 8 | Gespeen 4

PAVO T 100036
Oud. 4j | OEK 36m | TKP 365d
Kalwers 2 | Gespeen 1 | Spn. Mat. 89
Gem. SI 105 | CCB 6.43 | CCW -

Kalwings: 13-09, 14-09

PAVO 06 082
Spn Mat. 110

NONNIE CR 01 056

JOTIENIE 02 85
Oud. 12j | Gem. SI 102
Kalwers 8 | Gespeen 5

PAVO NORA 03 0012
Oud. 9j | OEK 24m | TKP 521d
Kalwers 6 | Gespeen 5
Gem. SI 90 | Spn. Mat. 68

GENERAALSDRAAI 99 74

LEBAR S92
Oud. 20j | Gem. SI 107
Kalwers 10 | Gespeen 7

DON HARVEY TRUST

East London, Eastern Cape
0825692074
margih@redalert.co.za
P.O. BOX 1711, EAST LONDON, 5200

Laaste Kalf	
Kalf ID	ST 210086 (M)
Geb. datum	2021-10-17
Vaar ID	AM 120022

Kalwings: 16-10, 17-09, 18-09, 19-11, 20-11, 21-10

Miostatien	
Q204X	Nie Getoets
NT821	Nie Getoets
F94L	Nie Getoets

KOEIWAARDE	**90**
116	Kalfgemak Waarde
82	Kalfgroei Waarde
86	Melk Waarde
110	Onderhoudswaarde
97	Vrugbaarheidswaarde
GROEI WAARDE	-
KARKAS WAARDE	-
PRODUKSIE WAARDE	-

LOGIX GENETICS - GENETICA
EBV Analise 2023-06-19

Kalf en Moeder				Vrugbaarheid			
Geb. Dir.	Geb. Mat.	Spn. Dir.	Spn. Mat.	Skr. Omtr.	Vers Vrugb.	Koei Vrugb.	Lanklew.
136	81	82	86	98	100	96	95
81%	*76%*	*77%*	*77%*	*17%*	*56%*	*31%*	*59%*

Na-Speen Groei			Raam			Karkas		
Na-Speen	GDT	VOV	Volw. Gewig	Hoogte	Lengte	OSO	Vet	Mar
82	87	-	90	88	83	-	-	-
66%	*11%*		*28%*	*17%*	*15%*			

Geb. Gewig	205D Gewig	365D Gewig	540D Gewig	GDT Indeks	VOV Indeks	Skrotum	LH
26kg	**232kg** | *105 (22)*	**175kg** | *88 (29)*	**218kg** | *89 (5)*	-	-	- *(B2)*	-

VERKOPER OPMERKINGS: Tests: TB & CA, Pregnancy. Injections: Supervax, Multimin,Vit A. Comments: 3mths in calf to ST1875 (DNA U6602U002)

© Compiled by the South African Stud Book and Livestock Improvement Association

All Pedigree- and Performance Data is as recorded on LOGIX on 14 July 2023

LOT 49 (F)

FAIR FF 120005

Herd Book	B
Birth date	2012-09-06
Age	10.9 years
Inbreeding	3%
AFC	39m
Calves	6
Weaned	5
Avg. WI	95
ICP	466d

Parentage	Sire	Dam
DNA		
Genomic		

HBH HBH 080071
Wean Mat 101

RITS 0426
Wean Mat 110

HEWAPO 98 57

RITS 0217
Age 8y | Avg. WI 97
Calves 5 | Weaned 4

HBH 02 664
Age 12y | AFC 35m | ICP 429d
Calves 8 | Weaned 5
Avg. WI 104 | Wean Mat. 109

ZW BOOMERANG 96/53

HBH 99 459
Age 3y | Avg. WI 86
Calves 1 | Weaned 1

FF090009
Age 10y | AFC - | ICP 393d
Calves 6 | Weaned 5 | Wean Mat. 61
Avg. WI 76 | CCB - | CCW -

Calvings: 12-09, 13-10, 14-11, 15-11, 16-12, 18-01

BUROWILL 01 24
Wean Mat 93

ZW BOOMERANG 96/92

BLOMVLEI 98 24
Age 24y | Avg. WI 100
Calves 1 | Weaned 1

DON HARVEY TRUST

East London, Eastern Cape
0825692074
margih@redalert.co.za
P.O. BOX 1711, EAST LONDON, 5200

Last Calf	
Calf ID	TTS 220008 (F)
Birth Date	2022-04-07
Sire ID	TT 170045

Calvings: 15-11, 17-04, 18-11, 20-02, 21-03, 22-04

Myostatin	
Q204X	Not Tested
NT821	Not Tested
F94L	Not Tested

COW VALUE	69
118	Calving Ease Value
70	Calf Growth Value
82	Milk Value
122	Maintenance Value
72	Fertility Value
GROWTH VALUE	86
CARCASS VALUE	69
PRODUCTION VALUE	69

LOGIX GENETICS - GENETIKA
EBV Analysis 2023-06-19

Calf and Mother				Fertility			
Birth Dir.	Birth Mat.	Wean Dir.	Wean Mat.	Scr. Circ.	Heifer Fert.	Cow Fert.	Longev.
120	91	70	82	84	84	73	109
77%	*72%*	*70%*	*79%*	*37%*	*52%*	*28%*	*56%*

Post-Wean Growth			Frame			Carcass		
Post Wean	ADG	FCR	Mature Weight	Height	Length	EMA	Fat	Mar
67	75	-	78	85	75	69	94	95
46%	*32%*		*28%*	*37%*	*36%*	*17%*	*13%*	*13%*

Birth Weight	205D Weight	365D Weight	540D Weight	ADG Index	FCR Index	Scrotum	LH
30kg	-	-	-	-	-	-	-

SELLER REMARKS: Tests: TB & CA, Pregnancy. Injections: Supervax, Multimin,Vit A. Comments: 5mths in calf to ST1875 (DNA U6602U002)

© Compiled by the South African Stud Book and Livestock Improvement Association

All Pedigree- and Performance Data is as recorded on LOGIX on 14 July 2023

LOT 50 (F)

PAVO T 110100

Kuddeboek	**SP**
Geb. dtm	**2011-09-22**
Oud.	**11.9 jaar**
Inteling	**4%**
OEK	
Kalwers	**8**
Gespeen	**6**
Gem. SI	**98**
TKP	**409d**

Ouerskap	Vaar	Moer
DNS		
Genomies		

PAVO 06 082
Spn Mat. 110

NONNIE CR 01 056
Spn Mat. 76

NONNIE 98 30 BOBATSI

NONNIE 97 17 NKGONO
Oud. 17j | Gem. SI 100
Kalwers 14 | Gespeen 11

JOTIENIE 02 85
Oud. 12j | OEK 34m | TKP 479d
Kalwers 8 | Gespeen 5
Gem. SI 102 | Spn. Mat. 119

JOTIENIE WE 99 120
Oud. 23j | Gem. SI 117
Kalwers 2 | Gespeen 2

PAVO 04 0043
Oud. 11j | OEK 35m | TKP 645d
Kalwers 5 | Gespeen 3 | Spn. Mat. 50
Gem. SI 88 | CCB 7 | CCW 36.2

Kalwings: 07-09, 09-09, 11-09, 12-10, 14-10

GENERAALSDRAAI 99 74
Spn Mat. 44

GENERAALSDRAAI 96 17

GENERAALSDRAAI 95 6
Oud. 10j | Gem. SI 102
Kalwers 6 | Gespeen 4

PAVO T9918
Oud. 7j | OEK 25m | TKP 551d
Kalwers 4 | Gespeen 3
Gem. SI 100 | Spn. Mat. 82

DONNINGTON 515- T23

GENERAALSDRAAI H 9466
Oud. 15j | Gem. SI 98
Kalwers 11 | Gespeen 9

DON HARVEY TRUST
East London, Eastern Cape
0825692074
margih@redalert.co.za
P.O. BOX 1711, EAST LONDON, 5200

Laaste Kalf	
Kalf ID	ST 220086 (M)
Geb. datum	2022-10-04
Vaar ID	ST 160007

Kalwings: 14-11, 16-02, 17-09, 18-09, 19-12, 20-12, 21-10, 22-10

Miostatien	
Q204X	Nie Getoets
NT821	Nie Getoets
F94L	Nie Getoets

KOEIWAARDE	78
96	Kalfgemak Waarde
98	Kalfgroei Waarde
72	Melk Waarde
108	Onderhoudswaarde
87	Vrugbaarheidswaarde
GROEI WAARDE	-
KARKAS WAARDE	-
PRODUKSIE WAARDE	-

LOGIX GENETICS GENETICA
EBV Analise 2023-06-19

Kalf en Moeder				Vrugbaarheid			
Geb. Dir.	Geb. Mat.	Spn. Dir.	Spn. Mat.	Skr. Omtr.	Vers Vrugb.	Koei Vrugb.	Lanklew.
95	103	98	72	91	104	82	96
84%	*80%*	*81%*	*82%*	*21%*	*49%*	*31%*	*63%*

Na-Speen Groei			Raam			Karkas		
Na-Speen	GDT	VOV	Volw. Gewig	Hoogte	Lengte	OSO	Vet	Mar
100	91	-	92	95	88	-	-	-
71%	*16%*		*32%*	*21%*	*20%*			

Geb. Gewig	205D Gewig	365D Gewig	540D Gewig	GDT Indeks	VOV Indeks	Skrotum	LH
32kg	181kg | *98 (29)*	206kg | *95 (29)*	334kg | *96 (52)*	-	-	- *(B2)*	-

VERKOPER OPMERKINGS: Tests: TB & CA, Pregnancy. Injections: Supervax, Multimin,Vit A. Comments: 3.5mths in calf to ST1875 (DNA U6602U002)

© Compiled by the South African Stud Book and Livestock Improvement Association

All Pedigree- and Performance Data is as recorded on LOGIX on 14 July 2023

LOT 51 (F)

GREAT KAROO XY 100034

Herd Book	**SP**
Birth date	**2010-10-22**
Age	**12.8 years**
Inbreeding	**9%**
DNA	**X970034814**
AFC	**34m**
Calves	**9**
Weaned	**8**
Avg. WI	**102**
ICP	**418d**

Parentage	Sire	Dam
DNA		
Genomic		

HBH 04 0858
Wean Mat 91

ZW BOOMERANG 96/53
Wean Mat 85

ZW BOOMERANG MANGENA TU2236

ZW BOOMERANG 90-16
Age 19y | Avg. WI -
Calves 3 | Weaned -

HBH HBH 98 330
Age 16y | AFC 36m | ICP 404d
Calves 13 | Weaned 13
Avg. WI 105 | Wean Mat. 123

LANGLYF AJR 93 25

HBH HBH 95 104
Age 5y | Avg. WI 113
Calves 3 | Weaned 3

AVONDALE 02002
Age 11y | AFC 31m | ICP 379d
Calves 8 | Weaned 8 | Wean Mat. 101
Avg. WI 100 | CCB 6.26 | CCW 45.1

Calvings: 04-08, 05-11, 06-10, 07-11, 08-10, 09-11, 10-10, 11-11

HBH HBH 97 0261
Wean Mat 117

LANGLYF AJR 93 25

HBH TESSA 92 3
Age 8y | Avg. WI 100
Calves 5 | Weaned 5

LANGLYF AJR 88 12
Age 14y | AFC 27m | ICP 457d
Calves 10 | Weaned 3
Avg. WI 101 | Wean Mat. 94

WALTERTON 83005 83

LANGLYF AJR 84 1
Age 7y | Avg. WI 84
Calves 5 | Weaned 3

DON HARVEY TRUST

East London, Eastern Cape
0825692074
margih@redalert.co.za
P.O. BOX 1711, EAST LONDON, 5200

Last Calf	
Calf ID	ST 220100 (F)
Birth Date	2022-10-11
Sire ID	ST 160007

Calvings: 13-08, 14-10, 15-12, 16-11, 17-10, 19-10, 20-11, 21-11, 22-10

COW VALUE	**78**
121	Calving Ease Value
65	Calf Growth Value
105	Milk Value
108	Maintenance Value
85	Fertility Value
GROWTH VALUE	**86**
CARCASS VALUE	**74**
PRODUCTION VALUE	**76**

LOGIX GENETICS | GENETICA
EBV Analysis 2023-06-19

Calf and Mother				Fertility			
Birth Dir.	Birth Mat.	Wean Dir.	Wean Mat.	Scr. Circ.	Heifer Fert.	Cow Fert.	Longev.
120	99	65	105	100	95	83	81
85%	*82%*	*82%*	*85%*	*53%*	*62%*	*40%*	*67%*

Post-Wean Growth			Frame			Carcass		
Post Wean	ADG	FCR	Mature Weight	Height	Length	EMA	Fat	Mar
69	86	-	92	96	76	100	98	98
73%	*49%*		*50%*	*53%*	*52%*	*37%*	*31%*	*30%*

Myostatin	
Q204X	Not Tested
NT821	Not Tested
F94L	Not Tested

Birth Weight	205D Weight	365D Weight	540D Weight	ADG Index	FCR Index	Scrotum	LH
25kg	**210kg** | *100 (12)*	**212kg** | *97 (8)*	**297kg** | *97 (16)*	-	-	- *(B2)*	-

SELLER REMARKS: Tests: TB & CA, Pregnancy. Injections: Supervax, Multimin,Vit A. Comments: 4.5mths in calf to ST1875 (DNA U6602U002)

© Compiled by the South African Stud Book and Livestock Improvement Association

All Pedigree- and Performance Data is as recorded on LOGIX on 14 July 2023

LOT 52 (F)

TSAVO TTS 160049

Kuddeboek	**SP**
Geb. dtm	**2016-10-27**
Oud.	**6.8 jaar**
Inteling	**6%**
OEK	**41m**
Kalwers	**3**
Gespeen	**2**
Gem. SI	**107**
TKP	**495d**

Ouerskap	Vaar	Moer
DNS		
Genomies		

HBH HBH120014
Spn Mat. 78

GENERAALSDRAAI 05 89 - BUFFEL
Spn Mat. 99

GENERAALSDRAAI 99 22

GENERAALSDRAAI 98 36
Oud. 13j | Gem. SI 120
Kalwers 10 | Gespeen 7

HBH HBH 090157
Oud. 4j | OEK 36m | TKP 404d
Kalwers 2 | Gespeen 2
Gem. SI 91 | Spn. Mat. 75

HBH 04 0858

HBH HBH070053
Oud. 15j | Gem. SI 98
Kalwers 11 | Gespeen 10

ALPHA OMEGA AM130078
Oud. 9j | OEK 36m | TKP 371d
Kalwers 7 | Gespeen 5 | Spn. Mat. 122
Gem. SI 108 | CCB - | CCW 43.4

Kalwings: 16-10, 17-09, 18-09, 19-10, 20-11, 21-10, 22-11

LANGLYF R 03 12
Spn Mat. 112

NONNIE 96 04 MATLA

LANGLYF R 97 60
Oud. 14j | Gem. SI 107
Kalwers 10 | Gespeen 9

ALPHA OMEGA AM090066
Oud. 13j | OEK 24m | TKP 447d
Kalwers 10 | Gespeen 8
Gem. SI 104 | Spn. Mat. 110

GENERAALSDRAAI 03 73

AM 01 9253
Oud. 11j | Gem. SI 117
Kalwers 7 | Gespeen 5

DON HARVEY TRUST

East London, Eastern Cape
0825692074
margih@redalert.co.za
P.O. BOX 1711, EAST LONDON, 5200

Laaste Kalf	
Kalf ID	TTS 220065 (M)
Geb. datum	2022-12-12
Vaar ID	TT 170045

Kalwings: 20-03, 21-09, 22-12

Miostatien	
Q204X	Nie Getoets
NT821	Nie Getoets
F94L	Nie Getoets

KOEIWAARDE	90
84	Kalfgemak Waarde
113	Kalfgroei Waarde
101	Melk Waarde
89	Onderhoudswaarde
88	Vrugbaarheidswaarde
GROEI WAARDE	110
KARKAS WAARDE	108
PRODUKSIE WAARDE	93

LOGIX GENETICS · GENETIKA
EBV Analise 2023-06-19

Kalf en Moeder				Vrugbaarheid			
Geb. Dir.	Geb. Mat.	Spn. Dir.	Spn. Mat.	Skr. Omtr.	Vers Vrugb.	Koei Vrugb.	Lanklew.
87	86	113	101	103	95	87	109
79%	*70%*	*75%*	*70%*	*41%*	*53%*	*32%*	*55%*

Na-Speen Groei			Raam			Karkas		
Na-Speen	GDT	VOV	Volw. Gewig	Hoogte	Lengte	OSO	Vet	Mar
114	112	-	111	107	112	106	-	-
60%	*35%*		*35%*	*42%*	*40%*	*14%*		

Geb. Gewig	205D Gewig	365D Gewig	540D Gewig	GDT Indeks	VOV Indeks	Skrotum	LH
33kg	190kg | *109 (9)*	223kg | *105 (8)*	-	-	-	- *(B1)*	-

VERKOPER OPMERKINGS: Tests: TB & CA. Injections: Supervax, Multimin,Vit A. Comments: Open cow. Running with Bulls ADM2045 (DNA U10678U026) //ST1875 (DNA U6602U002)

© Compiled by the South African Stud Book and Livestock Improvement Association

All Pedigree- and Performance Data is as recorded on LOGIX on 14 July 2023

LOT 53 (F)

SHASHI ST 180033

Herd Book	**SP**
Birth date	**2018-09-30**
Age	**4.8 years**
Inbreeding	**7%**
AFC	**35m**
Calves	**2**
Weaned	**2**
Avg. WI	**92**
ICP	**402d**

Parentage	Sire	Dam
DNA		
Genomic		

LANGLYF R988
Wean Mat 104

NONNIE CR 04 44
Wean Mat 104

NONNIE 98 30 BOBATSI

NONNIE 97 36 TUMISA
Age 18y | Avg. WI 96
Calves 15 | Weaned 10

LANGLYF AJR 95 33
Age 19y | AFC 32m | ICP 416d
Calves 12 | Weaned 11
Avg. WI 108 | Wean Mat. 127

ZW BOOMERANG 93 0086

ZW BOOMERANG 92-64
Age 10y | Avg. WI 102
Calves 6 | Weaned 7

PAVO T 110100
Age 11y | AFC - | ICP 409d
Calves 8 | Weaned 6 | Wean Mat. 72
Avg. WI 98 | CCB - | CCW 40.1

Calvings: 14-11, 16-02, 17-09, 18-09, 19-12, 20-12, 21-10, 22-10

PAVO 06 082
Wean Mat 110

NONNIE CR 01 056

JOTIENIE 02 85
Age 12y | Avg. WI 102
Calves 8 | Weaned 5

PAVO 04 0043
Age 11y | AFC 35m | ICP 645d
Calves 5 | Weaned 3
Avg. WI 88 | Wean Mat. 50

GENERAALSDRAAI 99 74

PAVO T9918
Age 7y | Avg. WI 100
Calves 4 | Weaned 3

DON HARVEY TRUST

East London, Eastern Cape
0825692074
margih@redalert.co.za
P.O. BOX 1711, EAST LONDON, 5200

Last Calf	
Calf ID	ST 220078 (M)
Birth Date	2022-10-01
Sire ID	HBH 160026

Calvings: 21-08, 22-10

Myostatin	
Q204X	Not Tested
NT821	Not Tested
F94L	Not Tested

COW VALUE	87
102	Calving Ease Value
75	Calf Growth Value
81	Milk Value
133	Maintenance Value
103	Fertility Value
GROWTH VALUE	-
CARCASS VALUE	-
PRODUCTION VALUE	-

LOGIX GENETICS | GENETIKA
EBV Analysis 2023-06-19

Calf and Mother				Fertility			
Birth Dir.	Birth Mat.	Wean Dir.	Wean Mat.	Scr. Circ.	Heifer Fert.	Cow Fert.	Longev.
101	106	75	81	87	101	103	96
79%	*68%*	*77%*	*71%*	*14%*	*57%*	*29%*	*56%*

Post-Wean Growth			Frame			Carcass		
Post Wean	ADG	FCR	Mature Weight	Height	Length	EMA	Fat	Mar
73	-	-	67	80	72	-	-	-
68%			*41%*	*14%*	*11%*			

Birth Weight	205D Weight	365D Weight	540D Weight	ADG Index	FCR Index	Scrotum	LH
36kg	172kg | *92 (14)*	240kg | *90 (9)*	283kg | *88 (10)*	-	-	- *(B2)*	-

SELLER REMARKS: Tests: TB & CA. Injections: Supervax, Multimin,Vit A. Comments: Open cow. Running with Bulls TTS 1914 (DNA U6602U001) //ST 1875 (DNA U6602U002)

© Compiled by the South African Stud Book and Livestock Improvement Association

All Pedigree- and Performance Data is as recorded on LOGIX on 14 July 2023

LOT 54 (F)

SHASHI ST 180072

Kuddeboek	SP
Geb. dtm	2018-12-01
Oud.	4.7 jaar
Inteling	6%
OEK	34m
Kalwers	2
Gespeen	1
Gem. SI	103
TKP	403d

Ouderskap	Vaar	Moer
DNS		
Genomies		

PAVO T 110098
Spn Mat. 115

ALPHA OMEGA AM070037
Oud. 15j | OEK 34m | TKP 373d
Kalwers 13 | Gespeen 6 | Spn. Mat. 44
Gem. SI 94 | CCB - | CCW 34.9

Kalwings: 10-09, 11-10, 12-10, 13-10, 14-10, 15-11, 16-11, 17-11, 18-12, 19-10, 20-09, 21-10, 22-12

ALPHA OMEGA AM0641
Spn Mat. 107

HEWAPO 99 250

RITS 0245
Oud. 13j | Gem. SI 104
Kalwers 8 | Gespeen 5

PAVO 05 0089
Oud. 13j | OEK 33m | TKP 478d
Kalwers 8 | Gespeen 8
Gem. SI 113 | Spn. Mat. 93

PAVO 02 3

GENERAALSDRAAI 9214
Oud. 19j | Gem. SI 109
Kalwers 15 | Gespeen 15

ZW BOOMERANG 96/53
Spn Mat. 85

ZW BOOMERANG MANGENA TU2236

ZW BOOMERANG 90-16
Oud. 19j | Gem. SI -
Kalwers 3 | Gespeen -

PISIRI 02 128
Oud. 8j | OEK 36m | TKP 374d
Kalwers 5 | Gespeen 4
Gem. SI 81 | Spn. Mat. 41

SIGIDI Z004

LARYN 99 35
Oud. 11j | Gem. SI 89
Kalwers 8 | Gespeen 4

DON HARVEY TRUST

East London, Eastern Cape
0825692074
margih@redalert.co.za
P.O. BOX 1711, EAST LONDON, 5200

Laaste Kalf	
Kalf ID	ST 220132 (F)
Geb. datum	2022-11-13
Vaar ID	HBH 160026

Kalwings: 21-10, 22-11

Miostatien	
Q204X	Nie Getoets
NT821	Nie Getoets
F94L	Nie Getoets

KOEIWAARDE	96
101	Kalfgemak Waarde
111	Kalfgroei Waarde
84	Melk Waarde
87	Onderhoudswaarde
102	Vrugbaarheidswaarde
GROEI WAARDE	90
KARKAS WAARDE	-
PRODUKSIE WAARDE	94

LOGIX GENETICS | GENETICA
EBV Analise 2023-06-19

Kalf en Moeder				Vrugbaarheid			
Geb. Dir.	Geb. Mat.	Spn. Dir.	Spn. Mat.	Skr. Omtr.	Vers Vrugb.	Koei Vrugb.	Lanklew.
101	100	111	84	103	105	100	99
79%	69%	73%	65%	31%	60%	31%	55%

Na-Speen Groei			Raam			Karkas		
Na-Speen	GDT	VOV	Volw. Gewig	Hoogte	Lengte	OSO	Vet	Mar
106	96	-	113	111	97	-	-	-
65%	26%		38%	31%	30%			

Geb. Gewig	205D Gewig	365D Gewig	540D Gewig	GDT Indeks	VOV Indeks	Skrotum	LH
31kg	217kg | 91 (14)	248kg | 91 (15)	311kg | 92 (14)	-	-	- (B2)	-

VERKOPER OPMERKINGS: Tests: TB & CA. Injections: Supervax, Multimin,Vit A. Comments: Open cow. Running with Bulls TTS 1915 (DNA U6602U001) //ST 1875 (DNA U6602U002)

LOT 55 (F)

TSAVO TTS 180031

Herd Book	**SP**
Birth date	**2018-10-26**
Age	**4.8 years**
Inbreeding	**8%**
AFC	**34m**
Calves	**2**
Weaned	**1**
Avg. WI	**99**
ICP	**457d**

Parentage	Sire	Dam
DNA		
Genomic		

HBH HBH120014
Wean Mat 78

GENERAALSDRAAI 05 89 - BUFFEL
Wean Mat 99

GENERAALSDRAAI 99 22

GENERAALSDRAAI 98 36
Age 13y | Avg. WI 120
Calves 10 | Weaned 7

HBH HBH 090157
Age 4y | AFC 36m | ICP 404d
Calves 2 | Weaned 2
Avg. WI 91 | Wean Mat. 75

HBH 04 0858

HBH HBH070053
Age 15y | Avg. WI 98
Calves 11 | Weaned 10

GEMSBOKFONTEIN JDV110009
Age 12y | AFC 35m | ICP 504d
Calves 7 | Weaned 6 | Wean Mat. 74
Avg. WI 94 | CCB - | CCW 39.1

Calvings: 14-06, 15-10, 17-10, 18-10, 20-03, 21-03, 22-09

HBH 04 0874
Wean Mat 72

ZW BOOMERANG 96/53

HBH 99 436
Age 7y | Avg. WI 105
Calves 5 | Weaned 5

GENERAALSDRAAI 99 12
Age 15y | AFC 34m | ICP 404d
Calves 12 | Weaned 7
Avg. WI 99 | Wean Mat. 81

NONNIE CR 92 018

GENERAALSDRAAI H 91123
Age 10y | Avg. WI 98
Calves 8 | Weaned 7

DON HARVEY TRUST

East London, Eastern Cape
0825692074
margih@redalert.co.za
P.O. BOX 1711, EAST LONDON, 5200

Last Calf	
Calf ID	TTS 220054 (F)
Birth Date	2022-11-12
Sire ID	HBH 160026

Calvings: 21-08, 22-11

Myostatin	
Q204X	Not Tested
NT821	Not Tested
F94L	Not Tested

COW VALUE	**82**
101	Calving Ease Value
95	Calf Growth Value
78	Milk Value
92	Maintenance Value
104	Fertility Value
GROWTH VALUE	**94**
CARCASS VALUE	**83**
PRODUCTION VALUE	**82**

LOGIX GENETICS | GENETIKA
EBV Analysis 2023-06-19

Calf and Mother				Fertility			
Birth Dir.	Birth Mat.	Wean Dir.	Wean Mat.	Scr. Circ.	Heifer Fert.	Cow Fert.	Longev.
104	**80**	**95**	**78**	**87**	**109**	**100**	**105**
78%	*67%*	*73%*	*66%*	*41%*	*55%*	*28%*	*52%*

Post-Wean Growth			Frame			Carcass		
Post Wean	ADG	FCR	Mature Weight	Height	Length	EMA	Fat	Mar
106	**89**	-	**108**	**92**	**86**	**94**	**99**	**103**
58%	*35%*		*39%*	*42%*	*40%*	*19%*	*13%*	*11%*

Birth Weight	205D Weight	365D Weight	540D Weight	ADG Index	FCR Index	Scrotum	LH
35kg	**155kg** | *87 (14)*	**280kg** | *106 (14)*	-	-	-	- *(B1)*	-

SELLER REMARKS: Tests: TB & CA. Injections: Supervax, Multimin,Vit A. Comments: Open cow. Running with Bulls TTS 1915 (DNA U6602U001) //ST 1875 (DNA U6602U002)

© Compiled by the South African Stud Book and Livestock Improvement Association

All Pedigree- and Performance Data is as recorded on LOGIX on 14 July 2023

LOT 56 (F)

TSAVO TTS 180025

Kuddeboek	**SP**
Geb. dtm	**2018-11-17**
Oud.	**4.7 jaar**
Inteling	**5%**
OEK	**33m**
Kalwers	**2**
Gespeen	**1**
Gem. SI	**100**
TKP	**475d**

Ouerskap	Vaar	Moer
DNS		
Genomies		

HBH HBH120014
Spn Mat. 78

FAIR FF 120005
Oud. 10j | OEK 39m | TKP 466d
Kalwers 6 | Gespeen 5 | Spn. Mat. 82
Gem. SI 95 | CCB - | CCW 38.3

Kalwings: 15-11, 17-04, 18-11, 20-02, 21-03, 22-04

GENERAALSDRAAI 05 89 - BUFFEL
Spn Mat. 99

HBH HBH 090157
Oud. 4j | OEK 36m | TKP 404d
Kalwers 2 | Gespeen 2
Gem. SI 91 | Spn. Mat. 75

HBH HBH 080071
Spn Mat. 101

FF090009
Oud. 10j | OEK - | TKP 393d
Kalwers 6 | Gespeen 5
Gem. SI 76 | Spn. Mat. 61

GENERAALSDRAAI 99 22

GENERAALSDRAAI 98 36
Oud. 13j | Gem. SI 120
Kalwers 10 | Gespeen 7

HBH 04 0858

HBH HBH070053
Oud. 15j | Gem. SI 98
Kalwers 11 | Gespeen 10

RITS 0426

HBH 02 664
Oud. 12j | Gem. SI 104
Kalwers 8 | Gespeen 5

BUROWILL 01 24

DON HARVEY TRUST

East London, Eastern Cape
0825692074
margih@redalert.co.za
P.O. BOX 1711, EAST LONDON, 5200

Laaste Kalf	
Kalf ID	TTS 220063 (F)
Geb. datum	2022-12-06
Vaar ID	

Kalwings: 21-08, 22-12

Miostatien	
Q204X	Nie Getoets
NT821	Nie Getoets
F94L	Nie Getoets

KOEIWAARDE	79
95 Kalfgemak Waarde	
94 Kalfgroei Waarde	
79 Melk Waarde	
103 Onderhoudswaarde	
97 Vrugbaarheidswaarde	
GROEI WAARDE	93
KARKAS WAARDE	83
PRODUKSIE WAARDE	79

LOGIX GENETICS / GENETIKA
EBV Analise 2023-06-19

Kalf en Moeder				Vrugbaarheid			
Geb. Dir.	Geb. Mat.	Spn. Dir.	Spn. Mat.	Skr. Omtr.	Vers Vrugb.	Koei Vrugb.	Lanklew.
97	88	94	79	88	111	91	110
75%	*61%*	*73%*	*65%*	*39%*	*53%*	*27%*	*51%*

Na-Speen Groei			Raam			Karkas		
Na-Speen	GDT	VOV	Volw. Gewig	Hoogte	Lengte	OSO	Vet	Mar
97	90	-	97	84	84	89	99	103
54%	*33%*		*37%*	*40%*	*38%*	*16%*	*10%*	*8%*

Geb. Gewig	205D Gewig	365D Gewig	540D Gewig	GDT Indeks	VOV Indeks	Skrotum	LH
32kg	179kg | *104 (14)*	277kg | *104 (14)*	-	-	-	- *(B1)*	-

VERKOPER OPMERKINGS: Tests: TB & CA. Injections: Supervax, Multimin,Vit A. Comments: Open cow. Running with Bulls TTS 1915 (DNA U6602U001) //ST 1875 (DNA U6602U002)

© Compiled by the South African Stud Book and Livestock Improvement Association

All Pedigree- and Performance Data is as recorded on LOGIX on 14 July 2023

LOT 57 (F)

SHASHI ST 180069

Herd Book	**SP**
Birth date	**2018-11-24**
Age	**4.7 years**
Inbreeding	**6%**
AFC	**24m**
Calves	**2**
Weaned	**2**
Avg. WI	**83**
ICP	**686d**

Parentage	Sire	Dam
DNA		
Genomic		

LANGLYF R988
Wean Mat 104

NONNIE CR 04 44
Wean Mat 104

NONNIE 98 30 BOBATSI

NONNIE 97 36 TUMISA
Age 18y | Avg. WI 96
Calves 15 | Weaned 10

LANGLYF AJR 95 33
Age 19y | AFC 32m | ICP 416d
Calves 12 | Weaned 11
Avg. WI 108 | Wean Mat. 127

ZW BOOMERANG 93 0086

ZW BOOMERANG 92-64
Age 10y | Avg. WI 102
Calves 6 | Weaned 7

SHASHI ST 140002
Age 5y | AFC 37m | ICP 450d
Calves 2 | Weaned 2 | Wean Mat. 83
Avg. WI 100 | CCB - | CCW 45.7

Calvings: 17-08, 18-11

NONNIE CR0966
Wean Mat 72

HBH HBH 060988

NONNIE N 06 0025
Age 12y | Avg. WI 99
Calves 10 | Weaned 9

NONNIE CR0815
Age 10y | AFC 39m | ICP 555d
Calves 5 | Weaned 3
Avg. WI 91 | Wean Mat. 87

LANGLYF R 05 1

NONNIE 99 64
Age 16y | Avg. WI 96
Calves 14 | Weaned 11

DON HARVEY TRUST

East London, Eastern Cape
0825692074
margih@redalert.co.za
P.O. BOX 1711, EAST LONDON, 5200

Last Calf	
Calf ID	ST 220089 (M)
Birth Date	2022-10-06
Sire ID	TTS 190014

Calvings: 20-11, 22-10

Myostatin	
Q204X	Not Tested
NT821	Not Tested
F94L	Not Tested

COW VALUE	84
98	Calving Ease Value
77	Calf Growth Value
76	Milk Value
131	Maintenance Value
105	Fertility Value
GROWTH VALUE	-
CARCASS VALUE	-
PRODUCTION VALUE	-

LOGIX GENETICS & GENETIKA
EBV Analysis 2023-06-19

Calf and Mother				Fertility			
Birth Dir.	Birth Mat.	Wean Dir.	Wean Mat.	Scr. Circ.	Heifer Fert.	Cow Fert.	Longev.
99	95	77	76	87	140	86	101
78%	*67%*	*76%*	*70%*	*16%*	*59%*	*31%*	*55%*

Post-Wean Growth			Frame			Carcass		
Post Wean	ADG	FCR	Mature Weight	Height	Length	EMA	Fat	Mar
74	79	-	69	81	72	-	-	-
64%	*9%*		*35%*	*16%*	*14%*			

Birth Weight	205D Weight	365D Weight	540D Weight	ADG Index	FCR Index	Scrotum	LH
37kg	233kg | *98 (14)*	260kg | *94 (15)*	315kg | *93 (14)*	-	-	- *(B2)*	-

SELLER REMARKS: Tests: TB & CA. Injections: Supervax, Multimin,Vit A. Comments: Open cow. Running with Bulls TTS 1915 (DNA U6602U001) //ST 1875 (DNA U6602U002)

© Compiled by the South African Stud Book and Livestock Improvement Association

All Pedigree- and Performance Data is as recorded on LOGIX on 14 July 2023

LOT 58 (F)

SHASHI ST 180080

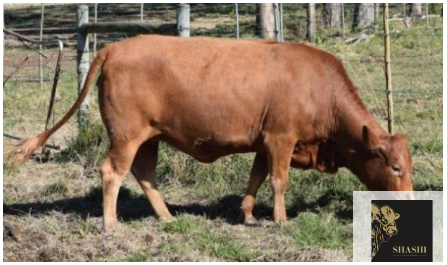

Kuddeboek	**SP**
Geb. dtm	**2018-12-10**
Oud.	**4.6 jaar**
Inteling	**7%**
OEK	**35m**
Kalwers	**1**
Gespeen	**1**
Gem. SI	**83**
TKP	**-**

Ouerskap	Vaar	Moer
DNS		
Genomies		

LANGLYF R988
Spn Mat. 104

NONNIE CR 04 44
Spn Mat. 104

NONNIE 98 30 BOBATSI

NONNIE 97 36 TUMISA
Oud. 18j | Gem. SI 96
Kalwers 15 | Gespeen 10

LANGLYF AJR 95 33
Oud. 19j | OEK 32m | TKP 416d
Kalwers 12 | Gespeen 11
Gem. SI 108 | Spn. Mat. 127

ZW BOOMERANG 93 0086

ZW BOOMERANG 92-64
Oud. 10j | Gem. SI 102
Kalwers 6 | Gespeen 7

PAVO T 090059
Oud. 13j | OEK 36m | TKP 483d
Kalwers 9 | Gespeen 7 | Spn. Mat. 60
Gem. SI 99 | CCB 6.69 | CCW 36.1

Kalwings: 12-09, 13-11, 15-05, 16-11, 17-11, 18-12, 20-04, 22-04, 23-04

PAVO 04 0022
Spn Mat. 83

PAVO T0012

NONNIE CR 01 020
Oud. 10j | Gem. SI 107
Kalwers 5 | Gespeen 2

PAVO 04 0043
Oud. 11j | OEK 35m | TKP 645d
Kalwers 5 | Gespeen 3
Gem. SI 88 | Spn. Mat. 50

GENERAALSDRAAI 99 74

PAVO T9918
Oud. 7j | Gem. SI 100
Kalwers 4 | Gespeen 3

DON HARVEY TRUST

East London, Eastern Cape
0825692074
margih@redalert.co.za
P.O. BOX 1711, EAST LONDON, 5200

Laaste Kalf	
Kalf ID	ST 210116 (F)
Geb. datum	2021-11-02
Vaar ID	R 090088

Kalwings: 21-11

Miostatien	
Q204X	Nie Getoets
NT821	Nie Getoets
F94L	Nie Getoets

KOEIWAARDE	**82**
105	Kalfgemak Waarde
70	Kalfgroei Waarde
79	Melk Waarde
121	Onderhoudswaarde
111	Vrugbaarheidswaarde
GROEI WAARDE	-
KARKAS WAARDE	-
PRODUKSIE WAARDE	-

LOGIX GENETICS | GENETIKA
EBV Analise 2023-06-19

Kalf en Moeder				Vrugbaarheid			
Geb. Dir.	Geb. Mat.	Spn. Dir.	Spn. Mat.	Skr. Omtr.	Vers Vrugb.	Koei Vrugb.	Lanklew.
108	81	70	79	93	104	112	96
78%	*65%*	*65%*	*66%*	*19%*	*59%*	*28%*	*55%*

Na-Speen Groei			Raam			Karkas		
Na-Speen	GDT	VOV	Volw. Gewig	Hoogte	Lengte	OSO	Vet	Mar
70	77	-	79	79	71	-	-	-
56%	*10%*		*34%*	*19%*	*17%*			

Geb. Gewig	205D Gewig	365D Gewig	540D Gewig	GDT Indeks	VOV Indeks	Skrotum	LH
32kg	242kg | *103 (14)*	260kg | *94 (15)*	311kg | *91 (14)*	-	-	- *(B2)*	-

VERKOPER OPMERKINGS: Tests: TB & CA. Injections: Supervax, Multimin,Vit A. Comments: Open cow. Running with Bulls TTS 1915 (DNA U6602U001) //ST 1875 (DNA U6602U002)

© Compiled by the South African Stud Book and Livestock Improvement Association

All Pedigree- and Performance Data is as recorded on LOGIX on 14 July 2023

LOT 59 (F)

SHASHI ST 200076

Herd Book	SP
Birth date	2020-10-22
Age	2.8 years
Inbreeding	8%
AFC	25m
Calves	1
Weaned	0
Avg. WI	-
ICP	-

Parentage	Sire	Dam
DNA		
Genomic		

ALPHA OMEGA AM120022
Wean Mat 76

RITS W0867
Wean Mat 66

LANGLYF R 03 12

RITS W 9814
Age 14y | Avg. WI 102
Calves 10 | Weaned 8

HEWAPO 98 57

AM 00 9340
Age 15y | AFC - | ICP 393d
Calves 12 | Weaned 8
Avg. WI 102 | Wean Mat. 114

NONNIE 03 69 POFADDER

LANGLYF R 06 52
Wean Mat 78

LANGLYF 0203
Age 15y | Avg. WI 111
Calves 11 | Weaned 10

LANGLYF R100303
Age 12y | AFC 34m | ICP 414d
Calves 9 | Weaned 6 | Wean Mat. 86
Avg. WI 99 | CCB - | CCW 36.6

Calvings: 13-09, 15-02, 16-10, 17-10, 18-12, 19-10, 20-10, 21-10, 22-10

LANGLYF 94 007 ABEL

LANGLYF R 97 60
Age 14y | AFC 36m | ICP 406d
Calves 10 | Weaned 9
Avg. WI 107 | Wean Mat. 103

LANGLYF AJR 9023
Age 17y | Avg. WI 104
Calves 12 | Weaned 9

DON HARVEY TRUST

East London, Eastern Cape
0825692074
margih@redalert.co.za
P.O. BOX 1711, EAST LONDON, 5200

Last Calf	
Calf ID	ST 220155 (F)
Birth Date	2022-12-03
Sire ID	MULTIPLE SIRES

Calvings: 22-12

Myostatin	
Q204X	Not Tested
NT821	Not Tested
F94L	Not Tested

COW VALUE	93
101	Calving Ease Value
103	Calf Growth Value
82	Milk Value
105	Maintenance Value
92	Fertility Value
GROWTH VALUE	100
CARCASS VALUE	-
PRODUCTION VALUE	93

LOGIX GENETICS | GENETIKA
EBV Analysis 2023-06-19

Calf and Mother				Fertility			
Birth Dir.	Birth Mat.	Wean Dir.	Wean Mat.	Scr. Circ.	Heifer Fert.	Cow Fert.	Longev.
100	105	103	82	99	99	91	90
78%	*63%*	*73%*	*57%*	*27%*	*58%*	*24%*	*52%*

Post-Wean Growth			Frame			Carcass		
Post Wean	ADG	FCR	Mature Weight	Height	Length	EMA	Fat	Mar
95	101	-	95	98	100	-	-	-
64%	*20%*		*27%*	*27%*	*25%*			

Birth Weight	205D Weight	365D Weight	540D Weight	ADG Index	FCR Index	Scrotum	LH
35kg	200kg | *100 (18)*	234kg | *101 (20)*	355kg | *105 (8)*	-	-	- *(B2)*	-

SELLER REMARKS: Tests: TB & CA. Injections: Supervax, Multimin,Vit A. Comments: Open cow. DAM R 10 303 SIRE AM 12 22. Running with multisire bulls ADM2045 (DNA U10678U026)/ ST1875 (DNA U6602U002)

© Compiled by the South African Stud Book and Livestock Improvement Association

All Pedigree- and Performance Data is as recorded on LOGIX on 14 July 2023

LOT 60 (F)

TSAVO TTS 210023

Kuddeboek	**SP**
Geb. dtm	**2021-09-13**
Oud.	**1.9 jaar**
Inteling	**7%**

Ouerskap	Vaar	Moer
DNS		
Genomies		

HBH HBH160026
Spn Mat. 90

HBH HBH110031
Spn Mat. 87

RITS 0426

HBH HBH070027
Oud. 12j | Gem. Sl 102
Kalwers 9 | Gespeen 8

HBH HBH130033
Oud. 9j | OEK 36m | TKP 367d
Kalwers 7 | Gespeen 7
Gem. Sl 99 | Spn. Mat. 105

HBH 04 0858

HBH HBH091840
Oud. 6j | Gem. Sl 107
Kalwers 4 | Gespeen 3

HBH HBH120014
Spn Mat. 78

GENERAALSDRAAI 05 89 - BUFFEL

HBH HBH 090157
Oud. 4j | Gem. Sl 91
Kalwers 2 | Gespeen 2

TSAVO TTS 150027
Oud. 7j | OEK 34m | TKP 483d
Kalwers 4 | Gespeen 3 | Spn. Mat. 138
Gem. Sl 119 | CCB - | CCW 48

Kalwings: 18-10, 20-03, 21-09, 22-09

PAVO T 060028
Oud. 13j | OEK 32m | TKP 440d
Kalwers 9 | Gespeen 7
Gem. Sl 113 | Spn. Mat. 143

NONNIE 96 04 MATLA

LANGLYF AJR 9003
Oud. 21j | Gem. Sl 104
Kalwers 15 | Gespeen 13

DON HARVEY TRUST

East London, Eastern Cape
0825692074
margih@redalert.co.za

P.O. BOX 1711, EAST LONDON, 5200

KOEIWAARDE	**112**
81	Kalfgemak Waarde
127	Kalfgroei Waarde
111	Melk Waarde
80	Onderhoudswaarde
106	Vrugbaarheidswaarde
GROEI WAARDE	**127**
KARKAS WAARDE	**132**
PRODUKSIE WAARDE	**116**

LOGIX GENETICS | GENETICA
EBV Analise 2023-06-19

Kalf en Moeder				Vrugbaarheid			
Geb. Dir.	Geb. Mat.	Spn. Dir.	Spn. Mat.	Skr. Omtr.	Vers Vrugb.	Koei Vrugb.	Lanklew.
82	**92**	**127**	**111**	**136**	**106**	**104**	**96**
76%	*50%*	*72%*	*50%*	*39%*	*42%*	*17%*	*46%*

Na-Speen Groei			Raam			Karkas		
Na-Speen	GDT	VOV	Volw. Gewig	Hoogte	Lengte	OSO	Vet	Mar
131	**138**	-	**120**	**123**	**130**	**129**	**111**	**96**
62%	*32%*		*25%*	*40%*	*37%*	*24%*	*16%*	*14%*

Miostatien	
Q204X	Nie Getoets
NT821	Nie Getoets
F94L	Nie Getoets

Geb. Gewig	205D Gewig	365D Gewig	540D Gewig	GDT Indeks	VOV Indeks	Skrotum	LH
34kg	**250kg** | *126 (11)*	**283kg** | *129 (16)*	**348kg** | *121 (59)*	-	-	- *(B2)*	-

VERKOPER OPMERKINGS: Tests: TB & CA. Injections: Supervax, Multimin,Vit A. Comments: Open heifer. DAM TTS 1527 SIRE HBH1626

© Compiled by the South African Stud Book and Livestock Improvement Association

All Pedigree- and Performance Data is as recorded on LOGIX on 14 July 2023

LOT 61 (F)

SHASHI ST 210042

Herd Book	**SP**
Birth date	**2021-09-09**
Age	**1.9 years**
Inbreeding	**8%**

Parentage	Sire	Dam
DNA		
Genomic		

AVONDALE ADM 180052
Wean Mat 99

ALPHA OMEGA AM130091
Wean Mat 103

LANGLYF R 03 12

ALPHA OMEGA AM080005
Age 7y | Avg. WI 101
Calves 4 | Weaned 4

GREAT KAROO XY 110058
Age 7y | AFC 35m | ICP 431d
Calves 4 | Weaned 3
Avg. WI 109 | Wean Mat. 97

ALPHA OMEGA AM0705

GREAT KAROO XY0844
Age 4y | Avg. WI 108
Calves 1 | Weaned 1

NONNIE CR 0864
Age 15y | AFC 38m | ICP 506d
Calves 9 | Weaned 7 | Wean Mat. 103
Avg. WI 103 | CCB - | CCW 43.5

Calvings: 11-09, 12-11, 14-07, 15-12, 17-09, 18-10, 20-04, 21-09, 22-10

LANGLYF R 05 1
Wean Mat 79

LANGLYF R 97 31

LANGLYF AJR 94 010
Age 18y | Avg. WI 106
Calves 14 | Weaned 13

NONNIE CR 03 98
Age 12y | AFC 31m | ICP 374d
Calves 10 | Weaned 8
Avg. WI 105 | Wean Mat. 116

HEWAPO 99 13

JAMBO 95-154
Age 17y | Avg. WI 105
Calves 12 | Weaned 9

DON HARVEY TRUST

East London, Eastern Cape
0825692074
margih@redalert.co.za

P.O. BOX 1711, EAST LONDON, 5200

COW VALUE	**103**
101	Calving Ease Value
101	Calf Growth Value
100	Milk Value
105	Maintenance Value
98	Fertility Value
GROWTH VALUE	-
CARCASS VALUE	-
PRODUCTION VALUE	-

LOGIX GENETICS | GENETIKA
EBV Analysis 2023-06-19

Calf and Mother				Fertility			
Birth Dir.	Birth Mat.	Wean Dir.	Wean Mat.	Scr. Circ.	Heifer Fert.	Cow Fert.	Longev.
100	**107**	**101**	**100**	**100**	**97**	**99**	**96**
75%	*48%*	*70%*	*48%*	*21%*	*38%*	*16%*	*46%*

Post-Wean Growth			Frame			Carcass		
Post Wean	ADG	FCR	Mature Weight	Height	Length	EMA	Fat	Mar
93	**100**	-	**95**	**104**	**102**	-	-	-
60%	*13%*		*20%*	*19%*	*17%*			

Myostatin	
Q204X	Not Tested
NT821	Not Tested
F94L	Not Tested

Birth Weight	205D Weight	365D Weight	540D Weight	ADG Index	FCR Index	Scrotum	LH
27kg	**198kg** | *94 (12)*	**220kg** | *103 (43)*	**274kg** | *96 (59)*	-	-	- *(B2)*	-

SELLER REMARKS: Tests: TB & CA. Injections: Supervax, Multimin,Vit A. Comments: Open cow. DAM CR 864 SIRE ADM 1852

© Compiled by the South African Stud Book and Livestock Improvement Association

All Pedigree- and Performance Data is as recorded on LOGIX on 14 July 2023

LOT 62 (F)

TSAVO TTS 210025

Kuddeboek	**SP**
Geb. dtm	**2021-09-21**
Oud.	**1.9 jaar**
Inteling	**7%**

Ouerskap	Vaar	Moer
DNS		
Genomies		

HBH HBH160026
Spn Mat. 90

HBH HBH110031
Spn Mat. 87

RITS 0426

HBH HBH070027
Oud. 12j | Gem. Sl 102
Kalwers 9 | Gespeen 8

HBH HBH130033
Oud. 9j | OEK 36m | TKP 367d
Kalwers 7 | Gespeen 7
Gem. Sl 99 | Spn. Mat. 105

HBH 04 0858

HBH HBH091840
Oud. 6j | Gem. Sl 107
Kalwers 4 | Gespeen 3

TSAVO TTS 160049
Oud. 6j | OEK 41m | TKP 495d
Kalwers 3 | Gespeen 2 | Spn. Mat. 101
Gem. Sl 107 | CCB - | CCW 45.7

Kalwings: 20-03, 21-09, 22-12

HBH HBH120014
Spn Mat. 78

GENERAALSDRAAI 05 89 - BUFFEL

HBH HBH 090157
Oud. 4j | Gem. Sl 91
Kalwers 2 | Gespeen 2

ALPHA OMEGA AM130078
Oud. 9j | OEK 36m | TKP 371d
Kalwers 7 | Gespeen 5
Gem. Sl 108 | Spn. Mat. 122

LANGLYF R 03 12

ALPHA OMEGA AM090066
Oud. 13j | Gem. Sl 104
Kalwers 10 | Gespeen 8

DON HARVEY TRUST

East London, Eastern Cape
0825692074
margih@redalert.co.za

P.O. BOX 1711, EAST LONDON, 5200

KOEIWAARDE	**90**
96	Kalfgemak Waarde
102	Kalfgroei Waarde
96	Melk Waarde
101	Onderhoudswaarde
87	Vrugbaarheidswaarde
GROEI WAARDE	**115**
KARKAS WAARDE	**112**
PRODUKSIE WAARDE	**94**

LOGIX GENETICS GENETICA
EBV Analise 2023-06-19

Kalf en Moeder				Vrugbaarheid			
Geb. Dir.	Geb. Mat.	Spn. Dir.	Spn. Mat.	Skr. Omtr.	Vers Vrugb.	Koei Vrugb.	Lanklew.
99	85	102	96	118	96	85	103
76%	*48%*	*71%*	*48%*	*39%*	*39%*	*16%*	*45%*

Na-Speen Groei			Raam			Karkas		
Na-Speen	GDT	VOV	Volw. Gewig	Hoogte	Lengte	OSO	Vet	Mar
102	119	-	99	109	111	112	103	94
60%	*32%*		*22%*	*40%*	*37%*	*23%*	*15%*	*13%*

Miostatien	
Q204X	Nie Getoets
NT821	Nie Getoets
F94L	Nie Getoets

Geb. Gewig	205D Gewig	365D Gewig	540D Gewig	GDT Indeks	VOV Indeks	Skrotum	LH
31kg	**205kg** | *101 (11)*	**224kg** | *100 (16)*	**282kg** | *96 (59)*	-	-	- *(B2)*	-

VERKOPER OPMERKINGS: Tests: TB & CA. Injections: Supervax, Multimin,Vit A. Comments: Open heifer. DAM TTS 1649 SIRE HBH1626

© Compiled by the South African Stud Book and Livestock Improvement Association

All Pedigree- and Performance Data is as recorded on LOGIX on 14 July 2023

LOT 63 (F)

TSAVO TTS 210046

Herd Book	SP
Birth date	2021-11-08
Age	1.7 years
Inbreeding	7%

Parentage	Sire	Dam
DNA		
Genomic		

- **HBH HBH160026** — Wean Mat 90
  - **HBH HBH110031** — Wean Mat 87
    - **RITS 0426**
    - **HBH HBH070027** — Age 12y | Avg. WI 102 — Calves 9 | Weaned 8
  - **HBH HBH130033** — Age 9y | AFC 36m | ICP 367d — Calves 7 | Weaned 7 — Avg. WI 99 | Wean Mat. 105
    - **HBH 04 0858**
    - **HBH HBH091840** — Age 6y | Avg. WI 107 — Calves 4 | Weaned 3
- **TSAVO TTS 150013** — Age 8y | AFC 38m | ICP 375d — Calves 5 | Weaned 5 | Wean Mat. 45 — Avg. WI 88 | CCB - | CCW 36.2
  - **HBH HBH120014** — Wean Mat 78
    - **GENERAALSDRAAI 05 89 - BUFFEL**
    - **HBH HBH 090157** — Age 4y | Avg. WI 91 — Calves 2 | Weaned 2
  - **GENERAALSDRAAI 08 0066** — Age 14y | AFC 32m | ICP 458d — Calves 10 | Weaned 8 — Avg. WI 92 | Wean Mat. 52
    - **NONNIE CR 01 015**
    - **GENERAALSDRAAI 02 39** — Age 10y | Avg. WI 103 — Calves 7 | Weaned 4

Calvings: 18-09, 19-10, 20-12, 21-11, 22-11

DON HARVEY TRUST

East London, Eastern Cape
0825692074
margih@redalert.co.za

P.O. BOX 1711, EAST LONDON, 5200

COW VALUE	96
106	Calving Ease Value
93	Calf Growth Value
69	Milk Value
120	Maintenance Value
107	Fertility Value
GROWTH VALUE	99
CARCASS VALUE	91
PRODUCTION VALUE	96

LOGIX GENETICS, GENETICA — EBV Analysis 2023-06-19

Calf and Mother				Fertility			
Birth Dir.	Birth Mat.	Wean Dir.	Wean Mat.	Scr. Circ.	Heifer Fert.	Cow Fert.	Longev.
106	101	93	69	102	104	107	100
75%	*50%*	*72%*	*51%*	*38%*	*41%*	*16%*	*45%*

Post-Wean Growth			Frame			Carcass		
Post Wean	ADG	FCR	Mature Weight	Height	Length	EMA	Fat	Mar
92	99	-	80	91	90	100	101	94
62%	*31%*		*24%*	*39%*	*37%*	*23%*	*16%*	*14%*

Myostatin	
Q204X	Not Tested
NT821	Not Tested
F94L	Not Tested

Birth Weight	205D Weight	365D Weight	540D Weight	ADG Index	FCR Index	Scrotum	LH
33kg	199kg | *97 (11)*	206kg | *89 (16)*	287kg | *98 (59)*	-	-	- *(B2)*	-

SELLER REMARKS: Tests: TB & CA. Injections: Supervax, Multimin,Vit A. Comments: Open heifer. DAM TTS 1513 SIRE HBH1626

© Compiled by the South African Stud Book and Livestock Improvement Association

All Pedigree- and Performance Data is as recorded on LOGIX on 14 July 2023

LOT 64 (F)

SHASHI ST 210048

Kuddeboek	**SP**
Geb. dtm	**2021-09-17**
Oud.	**1.9 jaar**
Inteling	**7%**

Ouerskap	Vaar	Moer
DNS		
Genomies		

TIPTREE TT 170045
Spn Mat. 125

TIPTREE TT12B03
Spn Mat. 115

GREAT KAROO XY 090051

GREAT KAROO XY 090084
Oud. 7j | Gem. SI 99
Kalwers 5 | Gespeen 4

BLOMVLEI 06 0074
Oud. 15j | OEK 36m | TKP 386d
Kalwers 12 | Gespeen 9
Gem. SI 104 | Spn. Mat. 133

NONNIE CR 01 015

BUROWILL 99 53
Oud. 11j | Gem. SI 103
Kalwers 8 | Gespeen 7

SHASHI ST 170070
Oud. 5j | OEK 37m | TKP 347d
Kalwers 3 | Gespeen 2 | Spn. Mat. 96
Gem. SI 95 | CCB - | CCW 44

Kalwings: 20-11, 21-09, 22-10

PAVO T 110098
Spn Mat. 115

ALPHA OMEGA AM0641

PAVO 05 0089
Oud. 13j | Gem. SI 113
Kalwers 8 | Gespeen 8

PAVO T 090105
Oud. 8j | OEK 35m | TKP 607d
Kalwers 4 | Gespeen 2
Gem. SI 95 | Spn. Mat. 81

NONNIE 96 04 MATLA

PAVO 02 23
Oud. 9j | Gem. SI 94
Kalwers 5 | Gespeen 3

DON HARVEY TRUST

East London, Eastern Cape
0825692074
margih@redalert.co.za

P.O. BOX 1711, EAST LONDON, 5200

KOEIWAARDE	**104**
102	Kalfgemak Waarde
83	Kalfgroei Waarde
113	Melk Waarde
117	Onderhoudswaarde
104	Vrugbaarheidswaarde
GROEI WAARDE	**93**
KARKAS WAARDE	**88**
PRODUKSIE WAARDE	**102**

LOGIX GENETICS - GENETICA
EBV Analise 2023-06-19

Kalf en Moeder				Vrugbaarheid			
Geb. Dir.	Geb. Mat.	Spn. Dir.	Spn. Mat.	Skr. Omtr.	Vers Vrugb.	Koei Vrugb.	Lanklew.
101	**104**	**83**	**113**	**105**	**110**	**100**	**97**
76%	*44%*	*71%*	*45%*	*34%*	*37%*	*18%*	*44%*

Na-Speen Groei			Raam			Karkas		
Na-Speen	GDT	VOV	Volw. Gewig	Hoogte	Lengte	OSO	Vet	Mar
84	**98**	-	**83**	**96**	**91**	**86**	**103**	-
60%	*27%*		*23%*	*35%*	*33%*	*19%*	*6%*	

Miostatien	
Q204X	Nie Getoets
NT821	Nie Getoets
F94L	Nie Getoets

Geb. Gewig	205D Gewig	365D Gewig	540D Gewig	GDT Indeks	VOV Indeks	Skrotum	LH
31kg	**173kg** | *88 (15)*	**196kg** | *87 (43)*	**269kg** | *92 (59)*	-	-	- *(B2)*	-

VERKOPER OPMERKINGS: Tests: TB & CA. Injections: Supervax, Multimin,Vit A. Comments: Open heifer. DAM ST 1742 SIRE TT1745

© Compiled by the South African Stud Book and Livestock Improvement Association

All Pedigree- and Performance Data is as recorded on LOGIX on 14 July 2023

LOT 65 (F)

SHASHI ST 210041

Herd Book	**SP**
Birth date	**2021-09-02**
Age	**1.9 years**
Inbreeding	**5%**

Parentage	Sire	Dam
DNA		
Genomic		

HBH HBH160026
Wean Mat 90

SHASHI ST 160038
Age 6y | AFC 37m | ICP 359d
Calves 4 | Weaned 4 | Wean Mat. 117
Avg. WI 108 | CCB - | CCW 45.3

Calvings: 19-10, 20-10, 21-09, 22-09

HBH HBH110031
Wean Mat 87

HBH HBH130033
Age 9y | AFC 36m | ICP 367d
Calves 7 | Weaned 7
Avg. WI 99 | Wean Mat. 105

LANGLYF R988
Wean Mat 104

PAVO T 130042
Age 7y | AFC 37m | ICP 471d
Calves 2 | Weaned 2
Avg. WI 121 | Wean Mat. 100

RITS 0426

HBH HBH070027
Age 12y | Avg. WI 102
Calves 9 | Weaned 8

HBH 04 0858

HBH HBH091840
Age 6y | Avg. WI 107
Calves 4 | Weaned 3

NONNIE CR 04 44

LANGLYF AJR 95 33
Age 19y | Avg. WI 108
Calves 12 | Weaned 11

PAVO T 100024

PAVO T 100039
Age 7y | Avg. WI 97
Calves 4 | Weaned 4

DON HARVEY TRUST

East London, Eastern Cape
0825692074
margih@redalert.co.za

P.O. BOX 1711, EAST LONDON, 5200

COW VALUE	92
120	Calving Ease Value
79	Calf Growth Value
101	Milk Value
109	Maintenance Value
90	Fertility Value
GROWTH VALUE	106
CARCASS VALUE	100
PRODUCTION VALUE	94

LOGIX GENETICS & GENETIKA
EBV Analysis 2023-06-19

Calf and Mother				Fertility			
Birth Dir.	Birth Mat.	Wean Dir.	Wean Mat.	Scr. Circ.	Heifer Fert.	Cow Fert.	Longev.
135	97	79	101	118	92	92	100
76%	*49%*	*72%*	*50%*	*34%*	*41%*	*17%*	*45%*

Post-Wean Growth			Frame			Carcass		
Post Wean	ADG	FCR	Mature Weight	Height	Length	EMA	Fat	Mar
83	108	-	91	99	98	103	105	93
63%	*27%*		*26%*	*35%*	*33%*	*20%*	*11%*	*8%*

Myostatin	
Q204X	Not Tested
NT821	Not Tested
F94L	Not Tested

Birth Weight	205D Weight	365D Weight	540D Weight	ADG Index	FCR Index	Scrotum	LH
20kg	**191kg** | *99 (11)*	**229kg** | *109 (43)*	**276kg** | *98 (59)*	-	-	- *(B2)*	-

SELLER REMARKS: Tests: TB & CA. Injections: Supervax, Multimin,Vit A. Comments: Open heifer. DAM ST 1638 SIRE HBH 1626

© Compiled by the South African Stud Book and Livestock Improvement Association

All Pedigree- and Performance Data is as recorded on LOGIX on 14 July 2023

LOT 66 (F)

SHASHI ST 210075

Kuddeboek	**SP**
Geb. dtm	**2021-10-12**
Oud.	**1.8 jaar**
Inteling	**6%**

Ouerskap	Vaar	Moer
DNS		
Genomies		

LANGLYF R988
Spn Mat. 104

NONNIE CR 04 44
Spn Mat. 104

NONNIE 98 30 BOBATSI

NONNIE 97 36 TUMISA
Oud. 18j | Gem. SI 96
Kalwers 15 | Gespeen 10

LANGLYF AJR 95 33
Oud. 19j | OEK 32m | TKP 416d
Kalwers 12 | Gespeen 11
Gem. SI 108 | Spn. Mat. 127

ZW BOOMERANG 93 0086

ZW BOOMERANG 92-64
Oud. 10j | Gem. SI 102
Kalwers 6 | Gespeen 7

SHASHI ST 180045
Oud. 3j | OEK 36m | TKP -
Kalwers 1 | Gespeen 1 | Spn. Mat. 115
Gem. SI 96 | CCB - | CCW 40.7

Kalwings: 21-10

PAVO T 110098
Spn Mat. 115

ALPHA OMEGA AM0641

PAVO 05 0089
Oud. 13j | Gem. SI 113
Kalwers 8 | Gespeen 8

PAVO T 130104
Oud. 7j | OEK 44m | TKP 419d
Kalwers 3 | Gespeen 3
Gem. SI 107 | Spn. Mat. 124

HBH HBH 060976

PAVO T 090079
Oud. 8j | Gem. SI 115
Kalwers 5 | Gespeen 3

DON HARVEY TRUST

East London, Eastern Cape
0825692074
margih@redalert.co.za

P.O. BOX 1711, EAST LONDON, 5200

KOEIWAARDE	**100**
91	Kalfgemak Waarde
85	Kalfgroei Waarde
112	Melk Waarde
122	Onderhoudswaarde
103	Vrugbaarheidswaarde
GROEI WAARDE	-
KARKAS WAARDE	-
PRODUKSIE WAARDE	-

EBY Analise 2023-06-19

Kalf en Moeder				Vrugbaarheid			
Geb. Dir.	Geb. Mat.	Spn. Dir.	Spn. Mat.	Skr. Omtr.	Vers Vrugb.	Koei Vrugb.	Lanklew.
94	**84**	**85**	**112**	**99**	**96**	**105**	**97**
76%	*53%*	*69%*	*53%*	*18%*	*45%*	*23%*	*50%*

Na-Speen Groei			Raam			Karkas		
Na-Speen	GDT	VOV	Volw. Gewig	Hoogte	Lengte	OSO	Vet	Mar
88	**95**	-	**78**	**98**	**92**	-	-	-
60%	*12%*		*28%*	*18%*	*16%*			

Miostatien	
Q204X	Nie Getoets
NT821	Nie Getoets
F94L	Nie Getoets

Geb. Gewig	205D Gewig	365D Gewig	540D Gewig	GDT Indeks	VOV Indeks	Skrotum	LH
34kg	**192kg** | *96 (4)*	**209kg** | *94 (43)*	**265kg** | *89 (59)*	-	-	- *(B2)*	-

VERKOPER OPMERKINGS: Tests: TB & CA. Injections: Supervax, Multimin,Vit A. Comments: Open heifer. DAM ST1845 SIRE R 9 88

© Compiled by the South African Stud Book and Livestock Improvement Association

All Pedigree- and Performance Data is as recorded on LOGIX on 14 July 2023

LOT 67 (F)

SHASHI ST 210106

Herd Book	**SP**
Birth date	**2021-10-30**
Age	**1.8 years**
Inbreeding	**8%**

Parentage	Sire	Dam
DNA		
Genomic		

ALPHA OMEGA AM120022
Wean Mat 76

RITS W0867
Wean Mat 66

LANGLYF R 03 12

RITS W 9814
Age 14y | Avg. WI 102
Calves 10 | Weaned 8

HEWAPO 98 57

AM 00 9340
Age 15y | AFC - | ICP 393d
Calves 12 | Weaned 8
Avg. WI 102 | Wean Mat. 114

NONNIE 03 69 POFADDER

LANGLYF R 06 52
Wean Mat 78

LANGLYF 0203
Age 15y | Avg. WI 111
Calves 11 | Weaned 10

LANGLYF R100303
Age 12y | AFC 34m | ICP 414d
Calves 9 | Weaned 6 | Wean Mat. 86
Avg. WI 99 | CCB - | CCW 36.6

Calvings: 13-09, 15-02, 16-10, 17-10, 18-12, 19-10, 20-10, 21-10, 22-10

LANGLYF 94 007 ABEL

LANGLYF R 97 60
Age 14y | AFC 36m | ICP 406d
Calves 10 | Weaned 9
Avg. WI 107 | Wean Mat. 103

LANGLYF AJR 9023
Age 17y | Avg. WI 104
Calves 12 | Weaned 9

DON HARVEY TRUST
East London, Eastern Cape
0825692074
margih@redalert.co.za
P.O. BOX 1711, EAST LONDON, 5200

COW VALUE	**92**
115	Calving Ease Value
99	Calf Growth Value
79	Milk Value
104	Maintenance Value
86	Fertility Value
GROWTH VALUE	**101**
CARCASS VALUE	**-**
PRODUCTION VALUE	**92**

LOGIX GENETICS | GENETIKA
EBV Analysis 2023-06-19

Calf and Mother				Fertility			
Birth Dir.	Birth Mat.	Wean Dir.	Wean Mat.	Scr. Circ.	Heifer Fert.	Cow Fert.	Longev.
114	103	99	79	100	88	88	87
77%	*57%*	*70%*	*57%*	*27%*	*49%*	*24%*	*52%*

Post-Wean Growth			Frame			Carcass		
Post Wean	ADG	FCR	Mature Weight	Height	Length	EMA	Fat	Mar
88	103	-	96	99	102	-	-	-
56%	*20%*		*27%*	*27%*	*25%*			

Myostatin	
Q204X	Not Tested
NT821	Not Tested
F94L	Not Tested

Birth Weight	205D Weight	365D Weight	540D Weight	ADG Index	FCR Index	Scrotum	LH
27kg	**185kg** | *98 (4)*	**203kg** | *104 (2)*	**283kg** | *99 (59)*	-	-	- *(B2)*	-

SELLER REMARKS: Tests: TB & CA. Injections: Supervax, Multimin,Vit A. Comments: Open heifer. DAM R 10 303 SIRE AM 12 22

© Compiled by the South African Stud Book and Livestock Improvement Association

All Pedigree- and Performance Data is as recorded on LOGIX on 14 July 2023

LOT 68 (F)

SHASHI ST 210115

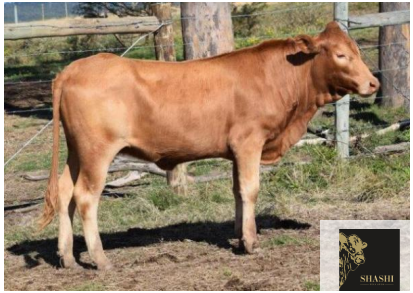

Kuddeboek	**SP**
Geb. dtm	**2021-11-01**
Oud.	**1.8 jaar**
Inteling	**5%**

Ouerskap	Vaar	Moer
DNS		
Genomies		

TIPTREE TT 170045
Spn Mat. 125

TIPTREE TT12B03
Spn Mat. 115

GREAT KAROO XY 090051

GREAT KAROO XY 090084
Oud. 7j | Gem. SI 99
Kalwers 5 | Gespeen 4

BLOMVLEI 06 0074
Oud. 15j | OEK 36m | TKP 386d
Kalwers 12 | Gespeen 9
Gem. SI 104 | Spn. Mat. 133

NONNIE CR 01 015

BUROWILL 99 53
Oud. 11j | Gem. SI 103
Kalwers 8 | Gespeen 7

SHASHI ST 170011
Oud. 5j | OEK 36m | TKP 377d
Kalwers 3 | Gespeen 3 | Spn. Mat. 99
Gem. SI 101 | CCB - | CCW 44.3

Kalwings: 20-09, 21-11, 22-10

PAVO T 110098
Spn Mat. 115

ALPHA OMEGA AM0641

PAVO 05 0089
Oud. 13j | Gem. SI 113
Kalwers 8 | Gespeen 8

PAVO T 130049
Oud. 9j | OEK 37m | TKP 364d
Kalwers 6 | Gespeen 4
Gem. SI 94 | Spn. Mat. 86

PAVO T 100024

PAVO T 100036
Oud. 4j | Gem. SI 105
Kalwers 2 | Gespeen 1

DON HARVEY TRUST

East London, Eastern Cape
0825692074
margih@redalert.co.za

P.O. BOX 1711, EAST LONDON, 5200

KOEIWAARDE	**113**
120	Kalfgemak Waarde
89	Kalfgroei Waarde
112	Melk Waarde
111	Onderhoudswaarde
99	Vrugbaarheidswaarde
GROEI WAARDE	**99**
KARKAS WAARDE	**98**
PRODUKSIE WAARDE	**112**

LOGIX GENETICS - GENETICA
EBV Analise 2023-06-19

Kalf en Moeder				Vrugbaarheid			
Geb. Dir.	Geb. Mat.	Spn. Dir.	Spn. Mat.	Skr. Omtr.	Vers Vrugb.	Koei Vrugb.	Lanklew.
119	**103**	**89**	**112**	**112**	**104**	**96**	**99**
75%	*45%*	*71%*	*46%*	*33%*	*36%*	*17%*	*43%*

Na-Speen Groei			Raam			Karkas		
Na-Speen	GDT	VOV	Volw. Gewig	Hoogte	Lengte	OSO	Vet	Mar
90	**106**	-	**89**	**103**	**99**	**95**	**104**	-
60%	*26%*		*24%*	*34%*	*31%*	*18%*	*6%*	

Miostatien	
Q204X	Nie Getoets
NT821	Nie Getoets
F94L	Nie Getoets

Geb. Gewig	205D Gewig	365D Gewig	540D Gewig	GDT Indeks	VOV Indeks	Skrotum	LH
27kg	**190kg** | *100 (15)*	**205kg** | *94 (43)*	**286kg** | *100 (59)*	-	-	- *(B2)*	-

VERKOPER OPMERKINGS: Tests: TB & CA. njections: Supervax, Multimin,Vit A. Comments: Open heifer. DAM ST 17 11 SIRE TT 1745

© Compiled by the South African Stud Book and Livestock Improvement Association

All Pedigree- and Performance Data is as recorded on LOGIX on 14 July 2023

LOT 69 (F)

SHASHI ST 210108

Herd Book	SP
Birth date	2021-10-30
Age	1.8 years
Inbreeding	12%

Parentage	Sire	Dam
DNA		
Genomic		

ALPHA OMEGA AM120022
Wean Mat 76

RITS W0867
Wean Mat 66

LANGLYF R 03 12

RITS W 9814
Age 14y | Avg. WI 102
Calves 10 | Weaned 8

AM 00 9340
Age 15y | AFC - | ICP 393d
Calves 12 | Weaned 8
Avg. WI 102 | Wean Mat. 114

HEWAPO 98 57

ALPHA OMEGA AM130078
Age 9y | AFC 36m | ICP 371d
Calves 7 | Weaned 5 | Wean Mat. 122
Avg. WI 108 | CCB - | CCW 43.4

Calvings: 16-10, 17-09, 18-09, 19-10, 20-11, 21-10, 22-11

LANGLYF R 03 12
Wean Mat 112

NONNIE 96 04 MATLA

LANGLYF R 97 60
Age 14y | Avg. WI 107
Calves 10 | Weaned 9

ALPHA OMEGA AM090066
Age 13y | AFC 24m | ICP 447d
Calves 10 | Weaned 8
Avg. WI 104 | Wean Mat. 110

GENERAALSDRAAI 03 73

AM 01 9253
Age 11y | Avg. WI 117
Calves 7 | Weaned 5

DON HARVEY TRUST
East London, Eastern Cape
0825692074
margih@redalert.co.za
P.O. BOX 1711, EAST LONDON, 5200

COW VALUE	103
91	Calving Ease Value
116	Calf Growth Value
98	Milk Value
93	Maintenance Value
97	Fertility Value
GROWTH VALUE	113
CARCASS VALUE	-
PRODUCTION VALUE	105

LOGIX GENETICS - GENETICA
EBV Analysis 2023-06-19

Calf and Mother				Fertility			
Birth Dir.	Birth Mat.	Wean Dir.	Wean Mat.	Scr. Circ.	Heifer Fert.	Cow Fert.	Longev.
91	100	116	98	110	90	101	92
77%	*56%*	*71%*	*56%*	*30%*	*44%*	*22%*	*52%*

Post-Wean Growth			Frame			Carcass		
Post Wean	ADG	FCR	Mature Weight	Height	Length	EMA	Fat	Mar
100	117	-	107	115	122	-	-	-
56%	*23%*		*28%*	*30%*	*28%*			

Myostatin	
Q204X	Not Tested
NT821	Not Tested
F94L	Not Tested

Birth Weight	205D Weight	365D Weight	540D Weight	ADG Index	FCR Index	Scrotum	LH
34kg	219kg | *115 (4)*	237kg | *106 (43)*	304kg | *104 (59)*	-	-	- *(B2)*	-

SELLER REMARKS: Tests: TB & CA. Injections: Supervax, Multimin,Vit A. Comments: Open heifer. DAM AM 13 78 SIRE AM 12 22

© Compiled by the South African Stud Book and Livestock Improvement Association

All Pedigree- and Performance Data is as recorded on LOGIX on 14 July 2023

LOT 70 (F)

SHASHI ST 210056

Kuddeboek	**SP**
Geb. dtm	**2021-09-28**
Oud.	**1.8 jaar**
Inteling	**5%**

Ouerskap	Vaar	Moer
DNS		
Genomies		

HBH HBH160026
Spn Mat. 90

HBH HBH110031
Spn Mat. 87

RITS 0426

HBH HBH070027
Oud. 12j | Gem. SI 102
Kalwers 9 | Gespeen 8

HBH 04 0858

HBH HBH130033
Oud. 9j | OEK 36m | TKP 367d
Kalwers 7 | Gespeen 7
Gem. SI 99 | Spn. Mat. 105

HBH HBH091840
Oud. 6j | Gem. SI 107
Kalwers 4 | Gespeen 3

NONNIE CR 04 44

LANGLYF R988
Spn Mat. 104

LANGLYF AJR 95 33
Oud. 19j | Gem. SI 108
Kalwers 12 | Gespeen 11

SHASHI ST 150040
Oud. 7j | OEK 38m | TKP 439d
Kalwers 4 | Gespeen 3 | Spn. Mat. 98
Gem. SI 100 | CCB - | CCW 40.6

Kalwings: 19-03, 20-01, 21-09, 22-10

NONNIE 03 17 GEEL

NONNIE CR0769
Oud. 12j | OEK 38m | TKP 549d
Kalwers 7 | Gespeen 4
Gem. SI 103 | Spn. Mat. 94

NONNIE CR 02 12
Oud. 7j | Gem. SI 102
Kalwers 5 | Gespeen 3

DON HARVEY TRUST

East London, Eastern Cape
0825692074
margih@redalert.co.za

P.O. BOX 1711, EAST LONDON, 5200

KOEIWAARDE	**84**
104	Kalfgemak Waarde
78	Kalfgroei Waarde
97	Melk Waarde
114	Onderhoudswaarde
94	Vrugbaarheidswaarde
GROEI WAARDE	**98**
KARKAS WAARDE	**91**
PRODUKSIE WAARDE	**84**

LOGIX GENETICS GENETICA
EBV Analise 2023-06-19

Kalf en Moeder				Vrugbaarheid			
Geb. Dir.	Geb. Mat.	Spn. Dir.	Spn. Mat.	Skr. Omtr.	Vers Vrugb.	Koei Vrugb.	Lanklew.
106	**85**	**78**	**97**	**107**	**99**	**93**	**101**
76%	*49%*	*71%*	*50%*	*34%*	*41%*	*17%*	*46%*

Na-Speen Groei			Raam			Karkas		
Na-Speen	GDT	VOV	Volw. Gewig	Hoogte	Lengte	OSO	Vet	Mar
82	**98**	-	**86**	**93**	**88**	**97**	-	-
60%	*26%*		*24%*	*34%*	*32%*	*17%*		

Miostatien	
Q204X	Nie Getoets
NT821	Nie Getoets
F94L	Nie Getoets

Geb. Gewig	205D Gewig	365D Gewig	540D Gewig	GDT Indeks	VOV Indeks	Skrotum	LH
30kg	**185kg** | *90 (11)*	**223kg** | *100 (43)*	**282kg** | *97 (59)*	-	-	- *(B2)*	-

VERKOPER OPMERKINGS: Tests: TB & CA. Injections: Supervax, Multimin,Vit A. Comments: Open heifer. DAM ST 15 40 SIRE HBH 1626

© Compiled by the South African Stud Book and Livestock Improvement Association

All Pedigree- and Performance Data is as recorded on LOGIX on 14 July 2023

LOT 71 (F)

SHASHI ST 210117

Herd Book	SP
Birth date	2021-11-03
Age	1.7 years
Inbreeding	6%

Parentage	Sire	Dam
DNA		
Genomic		

- TIPTREE TT 170045 — Wean Mat 125
  - TIPTREE TT12B03 — Wean Mat 115
    - GREAT KAROO XY 090051
    - GREAT KAROO XY 090084 — Age 7y | Avg. WI 99 — Calves 5 | Weaned 4
  - BLOMVLEI 06 0074 — Age 15y | AFC 36m | ICP 386d — Calves 12 | Weaned 9 — Avg. WI 104 | Wean Mat. 133
    - NONNIE CR 01 015
    - BUROWILL 99 53 — Age 11y | Avg. WI 103 — Calves 8 | Weaned 7
- SHASHI ST 170064 — Age 5y | AFC 36m | ICP 372d — Calves 3 | Weaned 3 | Wean Mat. 127 — Avg. WI 112 | CCB - | CCW 45.1
  - PAVO T 110098 — Wean Mat 115
    - ALPHA OMEGA AM0641
    - PAVO 05 0089 — Age 13y | Avg. WI 113 — Calves 8 | Weaned 8
  - BLOMVLEI SW 130076 — Age 9y | AFC 34m | ICP 370d — Calves 7 | Weaned 6 — Avg. WI 102 | Wean Mat. 119
    - BLOMVLEI 06 0039
    - BLOMVLEI 090030 — Age 13y | Avg. WI 104 — Calves 3 | Weaned 3

Calvings: 20-09, 21-11, 22-10

DON HARVEY TRUST

East London, Eastern Cape
0825692074
margih@redalert.co.za

P.O. BOX 1711, EAST LONDON, 5200

COW VALUE	119
111	Calving Ease Value
90	Calf Growth Value
127	Milk Value
106	Maintenance Value
107	Fertility Value
GROWTH VALUE	103
CARCASS VALUE	103
PRODUCTION VALUE	118

LOGIX GENETICS & GENETIKA — EBV Analysis 2023-06-19

Calf and Mother				Fertility			
Birth Dir.	Birth Mat.	Wean Dir.	Wean Mat.	Scr. Circ.	Heifer Fert.	Cow Fert.	Longev.
109	108	90	127	117	110	103	102
75%	*45%*	*71%*	*47%*	*33%*	*36%*	*17%*	*43%*

Post-Wean Growth			Frame			Carcass		
Post Wean	ADG	FCR	Mature Weight	Height	Length	EMA	Fat	Mar
93	111	-	94	110	107	98	104	-
61%	*26%*		*25%*	*34%*	*32%*	*19%*	*7%*	

Myostatin	
Q204X	Not Tested
NT821	Not Tested
F94L	Not Tested

Birth Weight	205D Weight	365D Weight	540D Weight	ADG Index	FCR Index	Scrotum	LH
27kg	191kg | *101 (15)*	212kg | *98 (43)*	285kg | *100 (59)*	-	-	- *(B2)*	-

SELLER REMARKS: Tests: TB & CA. Injections: Supervax, Multimin,Vit A. Comments: Open heifer. DAM ST 17 64 SIRE TT1745

© Compiled by the South African Stud Book and Livestock Improvement Association

All Pedigree- and Performance Data is as recorded on LOGIX on 14 July 2023

LOT 72 (F)

SHASHI ST 210033

Kuddeboek	**SP**
Geb. dtm	**2021-08-21**
Oud.	**1.9 jaar**
Inteling	**5%**

Ouerskap	Vaar	Moer
DNS		
Genomies		

GLEN HEATH GH150004
Spn Mat. 56

GREAT KAROO XY 120065
Spn Mat. 41

AMELIA V070123

GREAT KAROO XY0908
Oud. 14j | Gem. SI 97
Kalwers 11 | Gespeen 11

GREAT KAROO XY 120042
Oud. 7j | OEK 35m | TKP 501d
Kalwers 4 | Gespeen 3
Gem. SI 101 | Spn. Mat. 92

HBH HBH 061018

GREAT KAROO XY 090058
Oud. 5j | Gem. SI 97
Kalwers 3 | Gespeen 3

SHASHI ST 180079
Oud. 4j | OEK 32m | TKP 614d
Kalwers 2 | Gespeen 1 | Spn. Mat. 94
Gem. SI 113 | CCB - | CCW 54

Kalwings: 21-08, 23-04

EAGLE'S VALLEY E 120010
Spn Mat. 107

SPEKBOOM DT0711

GOUWSBERG G 090176
Oud. 4j | Gem. SI 103
Kalwers 2 | Gespeen 2

LANGLYF R982
Oud. 13j | OEK 34m | TKP 445d
Kalwers 7 | Gespeen 5
Gem. SI 90 | Spn. Mat. 61

RITS 0507

LANGLYF R 04 38
Oud. 14j | Gem. SI 87
Kalwers 10 | Gespeen 7

DON HARVEY TRUST

East London, Eastern Cape
0825692074
margih@redalert.co.za

P.O. BOX 1711, EAST LONDON, 5200

KOEIWAARDE	**96**
107	Kalfgemak Waarde
101	Kalfgroei Waarde
72	Melk Waarde
111	Onderhoudswaarde
99	Vrugbaarheidswaarde
GROEI WAARDE	**102**
KARKAS WAARDE	**91**
PRODUKSIE WAARDE	**96**

LOGIX GENETICS GENETICA
EBV Analise 2023-06-19

Kalf en Moeder				Vrugbaarheid			
Geb. Dir.	Geb. Mat.	Spn. Dir.	Spn. Mat.	Skr. Omtr.	Vers Vrugb.	Koei Vrugb.	Lanklew.
104	**135**	**101**	**72**	**88**	**117**	**90**	**100**
76%	*51%*	*71%*	*48%*	*35%*	*43%*	*16%*	*45%*

Na-Speen Groei			Raam			Karkas		
Na-Speen	GDT	VOV	Volw. Gewig	Hoogte	Lengte	OSO	Vet	Mar
103	**101**	-	**89**	**98**	**92**	**92**	**97**	**101**
60%	*29%*		*24%*	*35%*	*33%*	*23%*	*16%*	*15%*

Miostatien	
Q204X	Nie Getoets
NT821	Nie Getoets
F94L	Nie Getoets

Geb. Gewig	205D Gewig	365D Gewig	540D Gewig	GDT Indeks	VOV Indeks	Skrotum	LH
28kg	**220kg** | *113 (14)*	**237kg** | *112 (43)*	**334kg** | *119 (59)*	-	-	- *(B2)*	-

VERKOPER OPMERKINGS: Tests: TB & CA. Injections: Supervax, Multimin,Vit A. Comments: Open heifer. DAM ST 1846 SIRE R 9 88

© Compiled by the South African Stud Book and Livestock Improvement Association

All Pedigree- and Performance Data is as recorded on LOGIX on 14 July 2023

LOT 73 (F)

SHASHI ST 210055

Herd Book	SP
Birth date	2021-09-28
Age	1.8 years
Inbreeding	7%

Parentage	Sire	Dam
DNA		
Genomic		

LANGLYF R988
Wean Mat 104

SHASHI ST 180046
Age 4y | AFC 35m | ICP 570d
Calves 2 | Weaned 1 | Wean Mat. 77
Avg. WI 90 | CCB - | CCW 33.5

Calvings: 21-09, 23-04

NONNIE CR 04 44
Wean Mat 104

LANGLYF AJR 95 33
Age 19y | AFC 32m | ICP 416d
Calves 12 | Weaned 11
Avg. WI 108 | Wean Mat. 127

ALPHA OMEGA AM120022
Wean Mat 76

SHASHI ST 150016
Age 4y | AFC 42m | ICP -
Calves 1 | Weaned 1
Avg. WI 101 | Wean Mat. 86

NONNIE 98 30 BOBATSI

NONNIE 97 36 TUMISA
Age 18y | Avg. WI 96
Calves 15 | Weaned 10

ZW BOOMERANG 93 0086

ZW BOOMERANG 92-64
Age 10y | Avg. WI 102
Calves 6 | Weaned 7

RITS W0867

AM 00 9340
Age 15y | Avg. WI 102
Calves 12 | Weaned 8

NONNIE CR0721

PAVO T 090051
Age 9y | Avg. WI 101
Calves 5 | Weaned 3

DON HARVEY TRUST

East London, Eastern Cape
0825692074
margih@redalert.co.za

P.O. BOX 1711, EAST LONDON, 5200

COW VALUE	88
115	Calving Ease Value
73	Calf Growth Value
91	Milk Value
122	Maintenance Value
93	Fertility Value
GROWTH VALUE	-
CARCASS VALUE	-
PRODUCTION VALUE	-

LOGIX GENETICS & GENETIKA
EBV Analysis 2023-06-19

Calf and Mother				Fertility			
Birth Dir.	Birth Mat.	Wean Dir.	Wean Mat.	Scr. Circ.	Heifer Fert.	Cow Fert.	Longev.
114	103	73	91	93	90	96	92
76%	*53%*	*69%*	*52%*	*18%*	*45%*	*24%*	*50%*

Post-Wean Growth			Frame			Carcass		
Post Wean	ADG	FCR	Mature Weight	Height	Length	EMA	Fat	Mar
67	82	-	78	83	79	-	-	-
60%	*10%*		*28%*	*17%*	*15%*			

Myostatin	
Q204X	Not Tested
NT821	Not Tested
F94L	Not Tested

Birth Weight	205D Weight	365D Weight	540D Weight	ADG Index	FCR Index	Scrotum	LH
27kg	174kg | *90 (4)*	194kg | *89 (43)*	260kg | *90 (59)*	-	-	- *(B2)*	-

SELLER REMARKS: Tests: TB & CA. Injections: Supervax, Multimin,Vit A. Comments: Open heifer. DAM ST 1805 SIRE TT 1745

© Compiled by the South African Stud Book and Livestock Improvement Association

All Pedigree- and Performance Data is as recorded on LOGIX on 14 July 2023

LOT 74 (F)

SHASHI ST 210087

Kuddeboek	**SP**
Geb. dtm	**2021-10-18**
Oud.	**1.8 jaar**
Inteling	**5%**

Ouerskap	Vaar	Moer
DNS		
Genomies		

TIPTREE TT 170045
Spn Mat. 125

TIPTREE TT12B03
Spn Mat. 115

GREAT KAROO XY 090051

GREAT KAROO XY 090084
Oud. 7j | Gem. SI 99
Kalwers 5 | Gespeen 4

BLOMVLEI 06 0074
Oud. 15j | OEK 36m | TKP 386d
Kalwers 12 | Gespeen 9
Gem. SI 104 | Spn. Mat. 133

NONNIE CR 01 015

BUROWILL 99 53
Oud. 11j | Gem. SI 103
Kalwers 8 | Gespeen 7

SHASHI ST 180005
Oud. 5j | OEK 33m | TKP 362d
Kalwers 3 | Gespeen 3 | Spn. Mat. 66
Gem. SI 94 | CCB - | CCW 43.9

Kalwings: 20-10, 21-10, 22-10

HBH HBH120014
Spn Mat. 78

GENERAALSDRAAI 05 89 - BUFFEL

HBH HBH 090157
Oud. 4j | Gem. SI 91
Kalwers 2 | Gespeen 2

LANGLYF R982
Oud. 13j | OEK 34m | TKP 445d
Kalwers 7 | Gespeen 5
Gem. SI 90 | Spn. Mat. 61

RITS 0507

LANGLYF R 04 38
Oud. 14j | Gem. SI 87
Kalwers 10 | Gespeen 7

DON HARVEY TRUST

East London, Eastern Cape
0825692074
margih@redalert.co.za

P.O. BOX 1711, EAST LONDON, 5200

KOEIWAARDE	**97**
95	Kalfgemak Waarde
81	Kalfgroei Waarde
99	Melk Waarde
120	Onderhoudswaarde
112	Vrugbaarheidswaarde
GROEI WAARDE	**90**
KARKAS WAARDE	**80**
PRODUKSIE WAARDE	**95**

LOGIX GENETICS | GENETICA
EBV Analise 2023-06-19

Kalf en Moeder				Vrugbaarheid			
Geb. Dir.	Geb. Mat.	Spn. Dir.	Spn. Mat.	Skr. Omtr.	Vers Vrugb.	Koei Vrugb.	Lanklew.
94	**105**	**81**	**99**	**95**	**113**	**108**	**98**
76%	*45%*	*71%*	*47%*	*37%*	*36%*	*18%*	*43%*

Na-Speen Groei			Raam			Karkas		
Na-Speen	GDT	VOV	Volw. Gewig	Hoogte	Lengte	OSO	Vet	Mar
85	**90**	-	**80**	**85**	**82**	**85**	**102**	**99**
58%	*30%*		*25%*	*38%*	*35%*	*22%*	*12%*	*10%*

Miostatien	
Q204X	Nie Getoets
NT821	Nie Getoets
F94L	Nie Getoets

Geb. Gewig	205D Gewig	365D Gewig	540D Gewig	GDT Indeks	VOV Indeks	Skrotum	LH
34kg	**170kg** | *84 (15)*	**194kg** | *85 (43)*	**267kg** | *90 (59)*	-	-	- *(B2)*	-

VERKOPER OPMERKINGS: Tests: TB & CA. Injections: Supervax, Multimin,Vit A. Comments: Open heifer. DAM TTS 1402 SIRE ST 1607

© Compiled by the South African Stud Book and Livestock Improvement Association

All Pedigree- and Performance Data is as recorded on LOGIX on 14 July 2023

LOT 75 (F)

TSAVO TTS 210051

Herd Book	**SP**
Birth date	**2021-11-19**
Age	**1.7 years**
Inbreeding	**9%**

Parentage	Sire	Dam
DNA		
Genomic		

SHASHI ST 160007
Wean Mat 112

PAVO T 110098
Wean Mat 115

ALPHA OMEGA AM0641

PAVO 05 0089
Age 13y | Avg. WI 113
Calves 8 | Weaned 8

PAVO T 090043
Age 8y | AFC 39m | ICP 580d
Calves 4 | Weaned 3
Avg. WI 108 | Wean Mat. 117

PAVO T 060012

PAVO T 060019
Age 17y | Avg. WI 98
Calves 10 | Weaned 8

TSAVO TTS 140002
Age 8y | AFC 34m | ICP 370d
Calves 6 | Weaned 5 | Wean Mat. 77
Avg. WI 94 | CCB - | CCW 36.9

Calvings: 17-09, 18-10, 19-10, 20-11, 21-11, 22-10

AVONDALE ADM0870
Wean Mat 73

HBH 04 0858

AVONDALE 050016
Age 12y | Avg. WI 98
Calves 8 | Weaned 6

ALPHA OMEGA AM050011
Age 10y | AFC 30m | ICP 466d
Calves 7 | Weaned 5
Avg. WI 108 | Wean Mat. 99

HEWAPO 99 250

RITS 0245
Age 13y | Avg. WI 104
Calves 8 | Weaned 5

DON HARVEY TRUST
East London, Eastern Cape
0825692074
margih@redalert.co.za
P.O. BOX 1711, EAST LONDON, 5200

COW VALUE	**99**
105	Calving Ease Value
97	Calf Growth Value
95	Milk Value
111	Maintenance Value
90	Fertility Value
GROWTH VALUE	-
CARCASS VALUE	-
PRODUCTION VALUE	-

LOGIX GENETICS · GENETIKA
EBV Analysis 2023-06-19

Calf and Mother				Fertility			
Birth Dir.	Birth Mat.	Wean Dir.	Wean Mat.	Scr. Circ.	Heifer Fert.	Cow Fert.	Longev.
105	**97**	**97**	**95**	**104**	**98**	**89**	**95**
74%	*47%*	*70%*	*47%*	*5%*	*32%*	*16%*	*44%*

Post-Wean Growth			Frame			Carcass		
Post Wean	ADG	FCR	Mature Weight	Height	Length	EMA	Fat	Mar
99	-	-	**89**	**106**	-	-	-	-
52%			*18%*	*5%*				

Myostatin	
Q204X	Not Tested
NT821	Not Tested
F94L	Not Tested

Birth Weight	205D Weight	365D Weight	540D Weight	ADG Index	FCR Index	Scrotum	LH
26kg	**200kg** | *96 (12)*	**211kg** | *100 (1)*	**286kg** | *100 (59)*	-	-	- *(B2)*	-

SELLER REMARKS: Tests: TB & CA. Injections: Supervax, Multimin,Vit A. Comments: Open heifer. DAM TTS 1720 SIRE TT1745

© Compiled by the South African Stud Book and Livestock Improvement Association

All Pedigree- and Performance Data is as recorded on LOGIX on 14 July 2023

LOT 76 (F)

TSAVO TTS 210034

Kuddeboek	**SP**
Geb. dtm	**2021-10-07**
Oud.	**1.8 jaar**
Inteling	**5%**

Ouerskap	Vaar	Moer
DNS		
Genomies		

TIPTREE TT 170045
Spn Mat. 125

TIPTREE TT12B03
Spn Mat. 115

GREAT KAROO XY 090051

GREAT KAROO XY 090084
Oud. 7j | Gem. SI 99
Kalwers 5 | Gespeen 4

BLOMVLEI 06 0074
Oud. 15j | OEK 36m | TKP 386d
Kalwers 12 | Gespeen 9
Gem. SI 104 | Spn. Mat. 133

NONNIE CR 01 015

BUROWILL 99 53
Oud. 11j | Gem. SI 103
Kalwers 8 | Gespeen 7

TSAVO TTS 170029
Oud. 5j | OEK 34m | TKP 390d
Kalwers 3 | Gespeen 2 | Spn. Mat. 94
Gem. SI 97 | CCB - | CCW 40.5

Kalwings: 20-09, 21-10, 22-11

EAGLE'S VALLEY E 120010
Spn Mat. 107

SPEKBOOM DT0711

GOUWSBERG G 090176
Oud. 4j | Gem. SI 103
Kalwers 2 | Gespeen 2

ALPHA OMEGA AM080026
Oud. 12j | OEK 35m | TKP 422d
Kalwers 9 | Gespeen 7
Gem. SI 101 | Spn. Mat. 90

LANGLYF R 04 7

PISIRI 05 0535
Oud. 13j | Gem. SI 108
Kalwers 9 | Gespeen 7

DON HARVEY TRUST

East London, Eastern Cape
0825692074
margih@redalert.co.za

P.O. BOX 1711, EAST LONDON, 5200

KOEIWAARDE	98
114	Kalfgemak Waarde
79	Kalfgroei Waarde
110	Melk Waarde
107	Onderhoudswaarde
100	Vrugbaarheidswaarde
GROEI WAARDE	100
KARKAS WAARDE	91
PRODUKSIE WAARDE	98

LOGIX GENETICS, GENETICA
EBV Analise 2023-06-19

Kalf en Moeder				Vrugbaarheid			
Geb. Dir.	Geb. Mat.	Spn. Dir.	Spn. Mat.	Skr. Omtr.	Vers Vrugb.	Koei Vrugb.	Lanklew.
111	113	79	110	100	108	96	96
75%	*45%*	*69%*	*45%*	*34%*	*34%*	*15%*	*42%*

Na-Speen Groei			Raam			Karkas		
Na-Speen	GDT	VOV	Volw. Gewig	Hoogte	Lengte	OSO	Vet	Mar
78	101	-	93	101	93	90	100	97
56%	*27%*		*22%*	*35%*	*32%*	*20%*	*10%*	*8%*

Miostatien	
Q204X	Nie Getoets
NT821	Nie Getoets
F94L	Nie Getoets

Geb. Gewig	205D Gewig	365D Gewig	540D Gewig	GDT Indeks	VOV Indeks	Skrotum	LH
25kg	**176kg** | *93 (15)*	**193kg** | *88 (16)*	**262kg** | *91 (59)*	-	-	- *(B2)*	-

VERKOPER OPMERKINGS: Tests: TB & CA. Injections: Supervax, Multimin,Vit A. Comments: Open heifer. DAM ST 1717 SIRE TT1745

© Compiled by the South African Stud Book and Livestock Improvement Association

All Pedigree- and Performance Data is as recorded on LOGIX on 14 July 2023

LOT 77 (F)

SHASHI ST 210126

Herd Book	**SP**
Birth date	**2021-11-12**
Age	**1.7 years**
Inbreeding	**5%**

Parentage	Sire	Dam
DNA		
Genomic		

TIPTREE TT 170045
Wean Mat 125

TIPTREE TT12B03
Wean Mat 115

GREAT KAROO XY 090051

GREAT KAROO XY 090084
Age 7y | Avg. WI 99
Calves 5 | Weaned 4

BLOMVLEI 06 0074
Age 15y | AFC 36m | ICP 386d
Calves 12 | Weaned 9
Avg. WI 104 | Wean Mat. 133

NONNIE CR 01 015

BUROWILL 99 53
Age 11y | Avg. WI 103
Calves 8 | Weaned 7

SHASHI ST 170017
Age 5y | AFC 36m | ICP 390d
Calves 3 | Weaned 3 | Wean Mat. 104
Avg. WI 107 | CCB - | CCW 41.7

Calvings: 20-09, 21-11, 22-11

PAVO T 110098
Wean Mat 115

ALPHA OMEGA AM0641

PAVO 05 0089
Age 13y | Avg. WI 113
Calves 8 | Weaned 8

ALPHA OMEGA AM120066
Age 10y | AFC 36m | ICP 374d
Calves 8 | Weaned 5
Avg. WI 98 | Wean Mat. 91

BUROWILL 09-0026

PAVO T 090054
Age 13y | Avg. WI 90
Calves 8 | Weaned 8

DON HARVEY TRUST

East London, Eastern Cape
0825692074
margih@redalert.co.za

P.O. BOX 1711, EAST LONDON, 5200

COW VALUE	**119**
119	Calving Ease Value
92	Calf Growth Value
113	Milk Value
115	Maintenance Value
100	Fertility Value
GROWTH VALUE	**100**
CARCASS VALUE	**99**
PRODUCTION VALUE	**117**

LOGIX GENETICS & GENETIKA
EBV Analysis 2023-06-19

Calf and Mother				Fertility			
Birth Dir.	Birth Mat.	Wean Dir.	Wean Mat.	Scr. Circ.	Heifer Fert.	Cow Fert.	Longev.
116	**111**	**92**	**113**	**119**	**102**	**99**	**105**
75%	*45%*	*71%*	*47%*	*33%*	*36%*	*17%*	*43%*

Post-Wean Growth			Frame			Carcass		
Post Wean	ADG	FCR	Mature Weight	Height	Length	EMA	Fat	Mar
90	**107**	-	**85**	**105**	**102**	**99**	**101**	-
60%	*26%*		*25%*	*34%*	*32%*	*19%*	*6%*	

Myostatin	
Q204X	Not Tested
NT821	Not Tested
F94L	Not Tested

Birth Weight	205D Weight	365D Weight	540D Weight	ADG Index	FCR Index	Scrotum	LH
26kg	**201kg** | *108 (15)*	**206kg** | *95 (43)*	**271kg** | *95 (59)*	-	-	- *(B2)*	-

SELLER REMARKS: Tests: TB & CA. Injections: Supervax, Multimin,Vit A. Comments: Open heifer. DAM ST 1717 SIRE TT1745

© Compiled by the South African Stud Book and Livestock Improvement Association

All Pedigree- and Performance Data is as recorded on LOGIX on 14 July 2023

LOT 78 (F)

TSAVO TTS 210039

Kuddeboek	**SP**
Geb. dtm	**2021-10-20**
Oud.	**1.8 jaar**
Inteling	**7%**

Ouerskap	Vaar	Moer
DNS		
Genomies		

HBH HBH160026
Spn Mat. 90

HBH HBH110031
Spn Mat. 87

RITS 0426

HBH HBH070027
Oud. 12j | Gem. SI 102
Kalwers 9 | Gespeen 8

HBH HBH130033
Oud. 9j | OEK 36m | TKP 367d
Kalwers 7 | Gespeen 7
Gem. SI 99 | Spn. Mat. 105

HBH 04 0858

HBH HBH091840
Oud. 6j | Gem. SI 107
Kalwers 4 | Gespeen 3

HBH HBH120014
Spn Mat. 78

GENERAALSDRAAI 05 89 - BUFFEL

HBH HBH 090157
Oud. 4j | Gem. SI 91
Kalwers 2 | Gespeen 2

TSAVO TTS 160038
Oud. 6j | OEK 38m | TKP 364d
Kalwers 4 | Gespeen 4 | Spn. Mat. 84
Gem. SI 99 | CCB - | CCW 42.1

Kalwings: 19-10, 20-11, 21-10, 22-10

GENERAALSDRAAI 04 34
Oud. 14j | OEK 38m | TKP 454d
Kalwers 9 | Gespeen 7
Gem. SI 104 | Spn. Mat. 101

NONNIE 9935

GENERAALSDRAAI 02 13
Oud. 4j | Gem. SI 96
Kalwers 2 | Gespeen 2

DON HARVEY TRUST

East London, Eastern Cape
0825692074
margih@redalert.co.za

P.O. BOX 1711, EAST LONDON, 5200

KOEIWAARDE	**100**
105	Kalfgemak Waarde
86	Kalfgroei Waarde
90	Melk Waarde
118	Onderhoudswaarde
110	Vrugbaarheidswaarde
GROEI WAARDE	**107**
KARKAS WAARDE	**97**
PRODUKSIE WAARDE	**101**

LOGIX GENETICS GENETICA
EBV Analise 2023-06-19

Kalf en Moeder				Vrugbaarheid			
Geb. Dir.	Geb. Mat.	Spn. Dir.	Spn. Mat.	Skr. Omtr.	Vers Vrugb.	Koei Vrugb.	Lanklew.
107	**88**	**86**	**90**	**106**	**111**	**106**	**101**
76%	*50%*	*72%*	*51%*	*39%*	*41%*	*15%*	*45%*

Na-Speen Groei			Raam			Karkas		
Na-Speen	GDT	VOV	Volw. Gewig	Hoogte	Lengte	OSO	Vet	Mar
87	**103**	-	**82**	**95**	**95**	**103**	**103**	**95**
60%	*32%*		*25%*	*40%*	*37%*	*23%*	*15%*	*13%*

Miostatien	
Q204X	Nie Getoets
NT821	Nie Getoets
F94L	Nie Getoets

Geb. Gewig	205D Gewig	365D Gewig	540D Gewig	GDT Indeks	VOV Indeks	Skrotum	LH
32kg	**190kg** | *92 (11)*	**200kg** | *87 (16)*	**247kg** | *83 (59)*	-	-	- *(B2)*	-

VERKOPER OPMERKINGS: Tests: TB & CA. Injections: Supervax, Multimin,Vit A. Comments: Open heifer. DAM TTS 1638 SIRE HBH1626

© Compiled by the South African Stud Book and Livestock Improvement Association

All Pedigree- and Performance Data is as recorded on LOGIX on 14 July 2023