LOT 1 (M)

WV 200086

SONDER TWYFEL WV 200086

Herd Book	**SP**
Birth date	**2020-11-16**
Age	**2.8 years**
Inbreeding	**0%**

Parentage	Sire	Dam
DNA		
Genomic		

WV 170012
SONDER TWYFEL WV 170012
Wean Mat. 106

2140851106
FALCON
Wean Mat. 108

7121423579
UNIBLOCK

2140853071
COTE DOR
Age 18y | Avg. WI -
Calves - | Weaned -

WDC 140042
RICCOR WDC 140042
Age 9y | AFC 32m | ICP 508d
Calves 5 | Weaned 5
Avg. WI 105 | Wean Mat. 104

0397108304
NELSON

WDC 100023
RICCOR WDC 100023
Age 7y | Avg. WI 95
Calves 4 | Weaned 4

SW 100010
CHUTE-DEAU SAUL
Wean Mat. 96

7195122401
LAUREL RR ELITE

SW 000017
CHUTE-DEAU HANDA
Age 12y | Avg. WI 107
Calves 10 | Weaned 7

WDC 140025
RICCOR WDC 140025
Age 9y | AFC 42m | ICP 367d
Calves 6 | Weaned 5 | Wean Mat. 95
Avg. WI 96 | CCB - | CCW -
Calvings: 17-12, 19-01, 19-12, 20-11, 21-11, 22-12

WDC 110115
RICCOR WDC 110115
Age 11y | AFC 31m | ICP 387d
Calves 4 | Weaned 4
Avg. WI 102 | Wean Mat. 104

CZ 060041
CLAWAC 06 0041

WDC 090021
RICCOR WDC 090021
Age 8y | Avg. WI 108
Calves 4 | Weaned 3

W.C. VENTER
Kroonstad, Free State
wilmar@act.co.za
POSBUS 545, KROONSTAD, 9500

COW VALUE	**101**
107	Calving Ease Value
97	Calf Growth Value
100	Milk Value
100	Maintenance Value
93	Fertility Value
GROWTH VALUE	**98**
CARCASS VALUE	**-**
PRODUCTION VALUE	**99**

LOGIX GENETICS GENETIKA
EBV Analysis 2023-07-19

Calf and Mother				Fertility			
Birth Dir.	Birth Mat.	Wean Dir.	Wean Mat.	Scr. Circ.	Heifer Fert.	Cow Fert.	Longev.
106	99	97	100	97	86	97	109
78%	*44%*	*70%*	*48%*	*27%*	*32%*	*23%*	*43%*

Post-Wean Growth			Frame			Carcass		
Post Wean	ADG	FCR	Mature Weight	Height	Length	EMA	Fat	Mar
94	96	90	100	89	95	-	-	-
50%	*25%*	*17%*	*19%*	*27%*	*26%*			

Myostatin	
Q204X	Not Tested
NT821	Not Tested
F94L	Not Tested

Birth Weight	205D Weight	365D Weight	540D Weight	ADG Index	FCR Index	Scrotum	LH
41kg	233kg | *96 (3)*	365kg | *99 (7)*	-	-	-	- *(B1)*	-

SELLER REMARKS: Inentings: Supavax, Slenkdalkoors, Knopvelsiekte

© Compiled by the South African Stud Book and Livestock Improvement Association

All Pedigree- and Performance Data is as recorded on LOGIX on 14 August 2023

LOT 2 (M)

WV 210036

SONDER TWYFEL WV 210036

Kuddeboek	**SP**
Geb. dtm	**2021-10-02**
Oud.	**1.9 jaar**
Inteling	**0%**

Ouerskap	Vaar	Moer
DNS		
Genomies		

APC 160025 PcH
APC MNR GRASS
Spn Mat. 109

WV 160020
SONDER TWYFEL WV 160020
Oud. 7j | OEK 29m | TKP 359d
Kalwers 5 | Gespeen 4 | Spn. Mat. 97
Gem. SI 100 | CCB - | CCW -
Kalwings: 18-10, 19-10, 20-10, 21-10, 22-09

4296105603
MAGENTA
Spn Mat. 119

WDC 100039
RICCOR WDC 100039
Oud. 11j | OEK 36m | TKP 392d
Kalwers 8 | Gespeen 5
Gem. SI 97 | Spn. Mat. 97

SW 110025 PcH
CHUTE-DEAU THEUNS
Spn Mat. 76

WV 130014
SONDER TWYFEL WV 130014
Oud. 10j | OEK 34m | TKP 406d
Kalwers 7 | Gespeen 5
Gem. SI 99 | Spn. Mat. 126

0384106449
VLADIMIR ELEVAGG RAMBERT

4290101471
FICTION CHAIZE MONIQUE
Oud. 32j | Gem. SI -
Kalwers - | Gespeen -

WDC 070015
RICCOR WDC 070015

WDC 060004
RICCOR WDC 060004
Oud. 9j | Gem. SI 102
Kalwers 5 | Gespeen 5

WDC 080076
RICCOR WDC 080076

SW 080064
CHUTE-DEAU PEGGY
Oud. 6j | Gem. SI 125
Kalwers 2 | Gespeen 2

DS 090452
SUMADA DS090452

DS 070349
SUMADA 07 349
Oud. 14j | Gem. SI 106
Kalwers 11 | Gespeen 11

W.C. VENTER
Kroonstad, Free State
wilmar@act.co.za
POSBUS 545, KROONSTAD, 9500

KOEIWAARDE	**113**
104	Kalfgemak Waarde
112	Kalfgroei Waarde
101	Melk Waarde
91	Onderhoudswaarde
94	Vrugbaarheidswaarde
GROEI WAARDE	**111**
KARKAS WAARDE	**-**
PRODUKSIE WAARDE	**111**

LOGIX GENETICS GENETICA
EBV Analise 2023-07-19

Kalf en Moeder				Vrugbaarheid			
Geb. Dir.	Geb. Mat.	Spn. Dir.	Spn. Mat.	Skr. Omtr.	Vers Vrugb.	Koei Vrugb.	Lanklew.
104	95	112	101	115	99	93	109
76%	48%	71%	50%	32%	39%	24%	46%

Na-Speen Groei			Raam			Karkas		
Na-Speen	GDT	VOV	Volw. Gewig	Hoogte	Lengte	OSO	Vet	Mar
109	114	112	109	114	112	-	-	-
52%	30%	20%	27%	33%	32%			

Miostatien	
Q204X	Nie Getoets
NT821	Nie Getoets
F94L	Nie Getoets

Geb. Gewig	205D Gewig	365D Gewig	540D Gewig	GDT Indeks	VOV Indeks	Skrotum	LH
36kg	244kg | *104 (8)*	406kg | *106 (7)*	-	-	-	- *(B1)*	-

VERKOPER OPMERKINGS: Inentings: Supavax, Slenkdalkoors, Knopvelsiekte

© Compiled by the South African Stud Book and Livestock Improvement Association

All Pedigree- and Performance Data is as recorded on LOGIX on 14 August 2023

LOT 3 (M)

LEC 200202
LOUMOTTA FULL FRIDGE

Herd Book	SP
Birth date	2020-11-05
Age	2.8 years
Inbreeding	1%
DNA	U13151U021

Parentage	Sire	Dam
DNA	✔	
Genomic		

CB 160003 HH
LOUWCOE BOBBA
Wean Mat. 114

WDC 090098
RICCOR WDC 090098
Age 13y | AFC 32m | ICP 381d
Calves 11 | Weaned 10 | Wean Mat. 140
Avg. WI 107 | CCB 6.3 | CCW 44.6

Calvings: 12-05, 13-08, 14-09, 15-10, 16-10, 17-10, 18-10, 19-11, 20-11, 21-09, 22-08

CB 110017
LOUWCOE JANNES
Wean Mat. 138

DS 120739
SUMADA DS120739
Age 11y | AFC 30m | ICP 480d
Calves 7 | Weaned 4
Avg. WI 113 | Wean Mat. 133

WDC 060064
RICCOR WDC 060064
Wean Mat. 94

WDC 060078
RICCOR WDC 060078
Age 9y | AFC 35m | ICP 383d
Calves 5 | Weaned 4
Avg. WI 100 | Wean Mat. 117

WDC 060075
RICCOR WDC 060075

CB 070006
LOUWCOE SIMUNE
Age 14y | Avg. WI 94
Calves 7 | Weaned 6

NCS 080019
ROSNEV GEORGE

DS 070300
SUMADA 07 300
Age 11y | Avg. WI 101
Calves 9 | Weaned 9

0397108304
NELSON

WDC 000048
RICCOR 0048
Age 7y | Avg. WI 103
Calves 5 | Weaned 5

CZ 030046
CLAWAC FRANS

CY 020569
FOUNTAINVALE KAY
Age 8y | Avg. WI 104
Calves 5 | Weaned 3

L.E. CAMPHER
Ventersdorp, North West
campherl@gmail.com
POSBUS 241, VENTERSDORP, 2710

COW VALUE	126
78	Calving Ease Value
126	Calf Growth Value
127	Milk Value
87	Maintenance Value
121	Fertility Value
GROWTH VALUE	123
CARCASS VALUE	-
PRODUCTION VALUE	124

LOGIX GENETICS · GENETICA
EBV Analysis 2023-07-19

Calf and Mother				Fertility			
Birth Dir.	Birth Mat.	Wean Dir.	Wean Mat.	Scr. Circ.	Heifer Fert.	Cow Fert.	Longev.
78	108	126	127	135	108	122	112
79%	54%	74%	55%	47%	44%	25%	50%

Post-Wean Growth			Frame			Carcass		
Post Wean	ADG	FCR	Mature Weight	Height	Length	EMA	Fat	Mar
124	124	119	113	118	124	-	-	-
54%	43%	38%	31%	48%	47%			

Myostatin	
Q204X	Not Tested
NT821	Not Tested
F94L	Not Tested

Birth Weight	205D Weight	365D Weight	540D Weight	ADG Index	FCR Index	Scrotum	LH
42kg	281kg | *102 (5)*	476kg | *100 (1)*	-	-	-	- *(B1)*	-

SELLER REMARKS: Full Fridge is die 2023 SA Reserwe Junior Kampioen bul. Sy half broer, Full Patato is verkoop vir R280 000 aan Sumada Charolais.One shot Ultra, Bothuthrax, Vit A, Multimin Se en Cu, Solution 3,5%.

© Compiled by the South African Stud Book and Livestock Improvement Association

All Pedigree- and Performance Data is as recorded on LOGIX on 14 August 2023

LOT 4 (M)

LEC 210218

LOUMOTTA UPGRADE

Kuddeboek	**SP**
Geb. dtm	**2021-06-10**
Oud.	**2.2 jaar**
Inteling	**0%**

Ouerskap	Vaar	Moer
DNS		
Genomies		

M880381 PcH
LT AFFINITY 6221 PLD
Spn Mat. 110

M760665
LT RUSHMORE 8060 PLD
Spn Mat. 101

3181
LT RIO BRAVO 3181

3055
LT BRENDA'S EASE 3055
Oud. 33j | Gem. SI -
Kalwers 1 | Gespeen -

F1140204
LT ATHENA 1247
Oud. 15j | OEK - | TKP -
Kalwers - | Gespeen -
Gem. SI - | Spn. Mat. 101

M789829
WINN MANS LANZA 610S

F1072979
LT SILVER ATHENA 7123 P
Oud. 17j | Gem. SI -
Kalwers 1 | Gespeen -

LEC 180074
LOUMOTTA PRICILLA 2
Oud. 5j | OEK 35m | TKP 386d
Kalwers 3 | Gespeen 2 | Spn. Mat. 98
Gem. SI 100 | CCB - | CCW -
Kalwings: 21-06, 22-07, 23-07

0332
LT LEDGER 0332
Spn Mat. 58

4017
LT BLUEGRASS 4017 P

6120 P
LT BRENDA 6120
Oud. 19j | Gem. SI -
Kalwers - | Gespeen -

WDC 120010
RICCOR WDC 120010
Oud. 7j | OEK 36m | TKP 378d
Kalwers 4 | Gespeen 4
Gem. SI 109 | Spn. Mat. 118

WDC 090027
RICCOR WDC 090027

WDC 090063
RICCOR WDC 090063
Oud. 6j | Gem. SI 104
Kalwers 3 | Gespeen 3

L.E. CAMPHER
Ventersdorp, North West
campherl@gmail.com
POSBUS 241, VENTERSDORP, 2710

KOEIWAARDE	114
114	Kalfgemak Waarde
101	Kalfgroei Waarde
104	Melk Waarde
99	Onderhoudswaarde
103	Vrugbaarheidswaarde
GROEI WAARDE	-
KARKAS WAARDE	-
PRODUKSIE WAARDE	-

LOGIX GENETICS GENETICA
EBV Analise 2023-07-19

Kalf en Moeder				Vrugbaarheid			
Geb. Dir.	Geb. Mat.	Spn. Dir.	Spn. Mat.	Skr. Omtr.	Vers Vrugb.	Koei Vrugb.	Lanklew.
113	99	101	104	106	106	102	106
75%	*35%*	*68%*	*41%*	*16%*	*30%*	*8%*	*37%*

Na-Speen Groei			Raam			Karkas		
Na-Speen	GDT	VOV	Volw. Gewig	Hoogte	Lengte	OSO	Vet	Mar
101	102	95	101	102	104	-	-	-
30%	*15%*	*6%*	*12%*	*17%*	*16%*			

Miostatien	
Q204X	Nie Getoets
NT821	Nie Getoets
F94L	Nie Getoets

Geb. Gewig	205D Gewig	365D Gewig	540D Gewig	GDT Indeks	VOV Indeks	Skrotum	LH
34kg	**338kg** | *103 (4)*	**450kg** | *100 (1)*	-	-	-	- *(B1)*	-

VERKOPER OPMERKINGS: Upgrade se ma, LEC 18-74, het goed gedoen om die LT Affinity seun op 338kg te speen as 'n vers. Hy beskik oor 'n besondere haarkleed, goeie kapasiteit en 'n manlike kop. Hy kan op verse gebruik word. One shot Ultra, Bothuthrax, Vit A, Multimin Se en Cu, Solution 3,5%.

© Compiled by the South African Stud Book and Livestock Improvement Association

All Pedigree- and Performance Data is as recorded on LOGIX on 14 August 2023

LOT 5 (M)

TB 200369

TAUREAU-BLANC TB 200369

Herd Book	**SP**
Birth date	**2020-10-29**
Age	**2.8 years**
Inbreeding	**2%**

DS 140979 HH
SUMADA DS140979
Wean Mat. 90

Parentage	Sire	Dam
DNA		
Genomic		

TB 120910
TAUREAU-BLANC TB 120910
Age 10y | AFC 36m | ICP 358d
Calves 8 | Weaned 8 | Wean Mat. 96
Avg. WI 103 | CCB - | CCW -

Calvings: 15-09, 16-10, 17-09, 18-09, 19-10, 20-10, 21-08, 22-08

DS 110660
SUMADA DS110660
Wean Mat. 105

DS 090490
SUMADA DS090490
Age 9y | AFC 36m | ICP 345d
Calves 7 | Weaned 3
Avg. WI 102 | Wean Mat. 106

WDC 060056
RICCOR WDC 060056
Wean Mat. 66

TB 020254
TAUREAU-BLANC TB 254
Age 11y | AFC 35m | ICP 407d
Calves 8 | Weaned 7
Avg. WI 101 | Wean Mat. 105

7190109735
FICUS

WDC 030012
RICCOR 0312
Age 9y | Avg. WI 102
Calves 6 | Weaned 5

ACA 040095
MURRUMBIDGEE SHARKY 95

HC 000260
HAGESDAM SARANTIE
Age 11y | Avg. WI 109
Calves 8 | Weaned 7

WDC 030039
RICCOR 0339

RI 990006
TEMPEVALE ADELIZA
Age 10y | Avg. WI 101
Calves 7 | Weaned 4

FR 960014
FAIRBRIDGE BRADLY

JL 920128
ADELMAN 128 JL 92
Age 11y | Avg. WI 102
Calves 8 | Weaned 4

JAJOLA BOERDERY

Volksrust, Mpumalanga
0823864026
office.landman@gmail.com

POSBUS 623, VOLKSRUST, 2470

COW VALUE	94
105	Calving Ease Value
97	Calf Growth Value
90	Milk Value
97	Maintenance Value
105	Fertility Value
GROWTH VALUE	100
CARCASS VALUE	-
PRODUCTION VALUE	94

LOGIX GENETICS COMPANY
EBV Analysis 2023-07-19

Calf and Mother				Fertility			
Birth Dir.	Birth Mat.	Wean Dir.	Wean Mat.	Scr. Circ.	Heifer Fert.	Cow Fert.	Longev.
102	112	97	90	87	98	106	109
78%	*53%*	*75%*	*58%*	*29%*	*47%*	*28%*	*52%*

Post-Wean Growth			Frame			Carcass		
Post Wean	ADG	FCR	Mature Weight	Height	Length	EMA	Fat	Mar
90	102	107	103	101	100	-	-	-
63%	*27%*	*21%*	*20%*	*28%*	*27%*			

Myostatin	
Q204X	Not Tested
NT821	Not Tested
F94L	Not Tested

Birth Weight	205D Weight	365D Weight	540D Weight	ADG Index	FCR Index	Scrotum	LH
45kg	271kg | *115 (20)*	273kg | *99 (19)*	-	-	-	- *(B1)*	-

SELLER REMARKS:

© Compiled by the South African Stud Book and Livestock Improvement Association

All Pedigree- and Performance Data is as recorded on LOGIX on 14 August 2023

LOT 6 (M)

TB 200348

TAUREAU-BLANC TB 200348

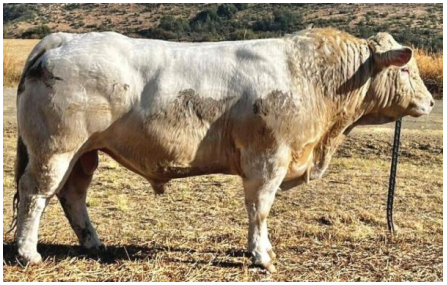

Kuddeboek	**SP**
Geb. dtm	**2020-09-14**
Oud.	**2.9 jaar**
Inteling	**1%**

Ouerskap	Vaar	Moer
DNS		
Genomies		

HMV 170064 HH
ESLAU HMV170064
Spn Mat. 122

TB 170171
TAUREAU-BLANC TB 170171
Oud. 5j | OEK 36m | TKP 351d
Kalwers 4 | Gespeen 2 | Spn. Mat. 84
Gem. SI 98 | CCB - | CCW -

Kalwings: 20-09, 21-09, 22-08, 23-08

WV 140025
SONDER TWYFEL WV1425
Spn Mat. 125

HMV 120018
ESLAU HMV 120018
Oud. 10j | OEK 37m | TKP 362d
Kalwers 8 | Gespeen 7
Gem. SI 96 | Spn. Mat. 104

DS 140917
SUMADA DS140917
Spn Mat. 78

TB 130005
TAUREAU-BLANC TB 130005
Oud. 6j | OEK 37m | TKP 360d
Kalwers 4 | Gespeen 3
Gem. SI 100 | Spn. Mat. 83

DS 090452
SUMADA DS090452

JA 080022
VAGABOND MILLY
Oud. 8j | Gem. SI 97
Kalwers 6 | Gespeen 4

S 930464
TAMBARAINE S93464

ESC 040189
ESLAU ESC04-189
Oud. 9j | Gem. SI 104
Kalwers 3 | Gespeen 2

WY 100023 HH
LAROUXLE WY100023

CY 070899
FOUNTAINVALE MISS PLAYER 899
Oud. 12j | Gem. SI 97
Kalwers 9 | Gespeen 8

HC 050659
HAGESDAM RUPERT

TB 030279
TAUREAUBLANC TB 279
Oud. 10j | Gem. SI 89
Kalwers 6 | Gespeen 6

JAJOLA BOERDERY

Volksrust, Mpumalanga
0823864026
office.landman@gmail.com

POSBUS 623, VOLKSRUST, 2470

KOEIWAARDE	**79**
82	Kalfgemak Waarde
90	Kalfgroei Waarde
103	Melk Waarde
104	Onderhoudswaarde
107	Vrugbaarheidswaarde
GROEI WAARDE	-
KARKAS WAARDE	-
PRODUKSIE WAARDE	-

LOGIX GENETICS | GENETICS

EBV Analise 2023-07-19

Kalf en Moeder				Vrugbaarheid			
Geb. Dir.	Geb. Mat.	Spn. Dir.	Spn. Mat.	Skr. Omtr.	Vers Vrugb.	Koei Vrugb.	Lanklew.
83	96	90	103	89	114	103	99
77%	41%	73%	45%	22%	34%	22%	42%

Na-Speen Groei			Raam			Karkas		
Na-Speen	GDT	VOV	Volw. Gewig	Hoogte	Lengte	OSO	Vet	Mar
94	92	93	96	92	87	-	-	-
56%	20%	11%	18%	22%	22%			

Miostatien	
Q204X	Nie Getoets
NT821	Nie Getoets
F94L	Nie Getoets

Geb. Gewig	205D Gewig	365D Gewig	540D Gewig	GDT Indeks	VOV Indeks	Skrotum	LH
49kg	226kg | *93 (20)*	253kg | *94 (19)*	-	-	-	- *(B1)*	-

VERKOPER OPMERKINGS:

© Compiled by the South African Stud Book and Livestock Improvement Association

All Pedigree- and Performance Data is as recorded on LOGIX on 14 August 2023

LOT 7 (M)

WV 200084

SONDER TWYFEL WV 200084

Herd Book	SP
Birth date	2020-11-14
Age	2.8 years
Inbreeding	1%

Parentage	Sire	Dam
DNA		
Genomic		

SW 170096
CHUTE-DEAU DIXON
Wean Mat. 112

WDC 090070
RICCOR WDC 090070
Wean Mat. 108

8552394134
PINAY

CY 030691
FOUNTAINVALE TRUE LOVE
Age 12y | Avg. WI 108
Calves 8 | Weaned 8

CY 020573
FOUNTAINVALE PLAYBOY

SW 060064
CHUTE-DEAU NANDINA
Age 12y | AFC 34m | ICP 375d
Calves 9 | Weaned 6
Avg. WI 106 | Wean Mat. 109

SW 980013
CHUTE-DEAU FIANCE
Age 9y | Avg. WI 103
Calves 6 | Weaned 5

WV 180028
SONDER TWYFEL WV 180028
Age 5y | AFC 29m | ICP 468d
Calves 3 | Weaned 2 | Wean Mat. 114
Avg. WI 102 | CCB - | CCW -
Calvings: 20-11, 22-05, 23-06

HMV 130797 HH
ESLAU HMV130797
Wean Mat. 74

4587100162
CASOAR

PP 020797
CHA-PRE ESTELINA
Age 12y | Avg. WI 99
Calves 5 | Weaned 3

WV 140009
SONDER TWYFEL WV 140009
Age 9y | AFC 31m | ICP 429d
Calves 6 | Weaned 6
Avg. WI 108 | Wean Mat. 130

WN 040042
WILNICK WALTON

SW 090016
CHUTE-DEAU RINSI
Age 13y | Avg. WI 99
Calves 8 | Weaned 7

W.C. VENTER
Kroonstad, Free State
wilmar@act.co.za
POSBUS 545, KROONSTAD, 9500

COW VALUE	113
97	Calving Ease Value
105	Calf Growth Value
114	Milk Value
107	Maintenance Value
103	Fertility Value
GROWTH VALUE	96
CARCASS VALUE	-
PRODUCTION VALUE	109

LOGIX GENETICS GENETICA
EBV Analysis 2023-07-19

Calf and Mother				Fertility			
Birth Dir.	Birth Mat.	Wean Dir.	Wean Mat.	Scr. Circ.	Heifer Fert.	Cow Fert.	Longev.
96	103	105	114	97	108	101	110
74%	*45%*	*67%*	*48%*	*29%*	*39%*	*25%*	*44%*

Post-Wean Growth			Frame			Carcass		
Post Wean	ADG	FCR	Mature Weight	Height	Length	EMA	Fat	Mar
109	98	95	93	99	99	-	-	-
48%	*25%*	*20%*	*26%*	*29%*	*28%*			

Myostatin	
Q204X	Not Tested
NT821	Not Tested
F94L	Not Tested

Birth Weight	205D Weight	365D Weight	540D Weight	ADG Index	FCR Index	Scrotum	LH
41kg	237kg | *98 (3)*	364kg | *103 (7)*	-	-	-	- *(B1)*	-

SELLER REMARKS: Potensiële stoetbul. Inentings: Supavax, Slenkdalkoors, Knopvelsiekte

© Compiled by the South African Stud Book and Livestock Improvement Association

All Pedigree- and Performance Data is as recorded on LOGIX on 14 August 2023

LOT 8 (M)

WV 210029

SONDER TWYFEL WV 210029

Kuddeboek	**SP**
Geb. dtm	**2021-09-14**
Oud.	**1.9 jaar**
Inteling	**1%**

W.C. VENTER

Kroonstad, Free State
wilmar@act.co.za
POSBUS 545, KROONSTAD, 9500

DS 140951 HH
SUMADA DS140951
Spn Mat. 86

DS 110660
SUMADA DS110660
Spn Mat. 105

7190109735
FICUS

WDC 030012
RICCOR 0312
Oud. 9j | Gem. SI 102
Kalwers 6 | Gespeen 5

DS 070327
SUMADA 07 327
Oud. 11j | OEK 35m | TKP 412d
Kalwers 8 | Gespeen 5
Gem. SI 101 | Spn. Mat. 91

HC 030433
HAGESDAM MULIAINA

HC 040581
HAGESDAM BETTIE
Oud. 5j | Gem. SI 105
Kalwers 1 | Gespeen 1

Ouerskap	Vaar	Moer
DNS		
Genomies		

PP 070181
CHA-PRE HITLER 1Q
Spn Mat. 123

CY 010509
FOUNTAINVALE DREAMCATCHER

PP 990530
CHA-PRE LUKI
Oud. 14j | Gem. SI 100
Kalwers 11 | Gespeen 7

WV 110012
SONDER TWYFEL WV110012
Oud. 11j | OEK 30m | TKP 517d
Kalwers 7 | Gespeen 7 | Spn. Mat. 124
Gem. SI 106 | CCB - | CCW -

Kalwings: 14-02, 14-12, 16-12, 17-11, 19-11, 21-09, 22-08

DS 070349
SUMADA 07 349
Oud. 14j | OEK 32m | TKP 381d
Kalwers 11 | Gespeen 11
Gem. SI 106 | Spn. Mat. 112

S 020863
TAMBARAINE 02 0863

HC 030478
HAGESDAM WHITE FLAG
Oud. 15j | Gem. SI 105
Kalwers 9 | Gespeen 6

KOEIWAARDE	**98**
90	Kalfgemak Waarde
97	Kalfgroei Waarde
110	Melk Waarde
107	Onderhoudswaarde
114	Vrugbaarheidswaarde
GROEI WAARDE	-
KARKAS WAARDE	-
PRODUKSIE WAARDE	-

LOGIX GENETICS / GENETICA
EBV Analise 2023-07-19

Kalf en Moeder				Vrugbaarheid			
Geb. Dir.	Geb. Mat.	Spn. Dir.	Spn. Mat.	Skr. Omtr.	Vers Vrugb.	Koei Vrugb.	Lanklew.
92	86	97	110	96	114	112	115
77%	*53%*	*73%*	*56%*	*25%*	*41%*	*24%*	*50%*

Na-Speen Groei			Raam			Karkas		
Na-Speen	GDT	VOV	Volw. Gewig	Hoogte	Lengte	OSO	Vet	Mar
127	93	87	93	99	95	-	-	-
56%	*22%*	*11%*	*19%*	*25%*	*24%*			

Miostatien	
Q204X	Nie Getoets
NT821	Nie Getoets
F94L	Nie Getoets

Geb. Gewig	205D Gewig	365D Gewig	540D Gewig	GDT Indeks	VOV Indeks	Skrotum	LH
38kg	**270kg** | *106 (4)*	**451kg** | *109 (2)*	-	-	-	- *(B1)*	-

VERKOPER OPMERKINGS: Bul met baie vleis. Inentings: Supavax, Slenkdalkoors, Knopvelsiekte

© Compiled by the South African Stud Book and Livestock Improvement Association

All Pedigree- and Performance Data is as recorded on LOGIX on 14 August 2023

LOT 9 (M)

TB 200345

TAUREAU-BLANC TB 200345

Herd Book	SP
Birth date	2020-09-08
Age	2.9 years
Inbreeding	1%

Parentage	Sire	Dam
DNA		
Genomic		

DS 140979 HH
SUMADA DS140979
Wean Mat. 90

TB 130999
TAUREAU-BLANC TB 130999
Age 9y | AFC 42m | ICP 406d
Calves 6 | Weaned 5 | Wean Mat. 103
Avg. WI 101 | CCB - | CCW -

Calvings: 17-04, 18-08, 19-09, 20-09, 21-08, 22-10

DS 110660
SUMADA DS110660
Wean Mat. 105

DS 090490
SUMADA DS090490
Age 9y | AFC 36m | ICP 345d
Calves 7 | Weaned 3
Avg. WI 102 | Wean Mat. 106

CZ 070034
CLAWAC 07 0034
Wean Mat. 103

TB 070531
TAUREAU-BLANC TB531
Age 12y | AFC 36m | ICP 411d
Calves 9 | Weaned 9
Avg. WI 97 | Wean Mat. 91

7190109735
FICUS

WDC 030012
RICCOR 0312
Age 9y | Avg. WI 102
Calves 6 | Weaned 5

ACA 040095
MURRUMBIDGEE SHARKY 95

HC 000260
HAGESDAM SARANTIE
Age 11y | Avg. WI 109
Calves 8 | Weaned 7

CZ 030046
CLAWAC FRANS

CYF 960020
BIG C 9620
Age 12y | Avg. WI 87
Calves 10 | Weaned 9

CY 020581
FOUNTAINVALE WONDERFUL

TB 980117
TAUREAU-BLANC TB 117 98
Age 10y | Avg. WI 102
Calves 8 | Weaned 6

JAJOLA BOERDERY

Volksrust, Mpumalanga
0823864026
office.landman@gmail.com

POSBUS 623, VOLKSRUST, 2470

COW VALUE	87
116	Calving Ease Value
77	Calf Growth Value
97	Milk Value
108	Maintenance Value
91	Fertility Value
GROWTH VALUE	83
CARCASS VALUE	-
PRODUCTION VALUE	84

LOGIX GENETICS | GENETRIX
EBV Analysis 2023-07-19

Calf and Mother				Fertility			
Birth Dir.	Birth Mat.	Wean Dir.	Wean Mat.	Scr. Circ.	Heifer Fert.	Cow Fert.	Longev.
130	102	77	97	86	110	86	110
78%	*52%*	*75%*	*56%*	*28%*	*47%*	*27%*	*52%*

Post-Wean Growth			Frame			Carcass		
Post Wean	ADG	FCR	Mature Weight	Height	Length	EMA	Fat	Mar
77	89	92	92	95	88	-	-	-
62%	*26%*	*15%*	*20%*	*29%*	*28%*			

Myostatin	
Q204X	Not Tested
NT821	Not Tested
F94L	Not Tested

Birth Weight	205D Weight	365D Weight	540D Weight	ADG Index	FCR Index	Scrotum	LH
42kg	222kg | *90 (20)*	249kg | *90 (19)*	-	-	-	- *(B1)*	-

SELLER REMARKS:

© Compiled by the South African Stud Book and Livestock Improvement Association

All Pedigree- and Performance Data is as recorded on LOGIX on 14 August 2023

LOT 10 (M)

TB 200358

TAUREAU-BLANC TB 200358

Kuddeboek	SP
Geb. dtm	2020-08-21
Oud.	3 jaar
Inteling	2%

Ouerskap	Vaar	Moer
DNS		
Genomies		

DS 140979 HH
SUMADA DS140979
Spn Mat. 90

TB 140064
TAUREAU-BLANC TB 140064
Oud. 8j | OEK 35m | TKP 446d
Kalwers 5 | Gespeen 5 | Spn. Mat. 92
Gem. SI 97 | CCB - | CCW -

Kalwings: 17-09, 19-09, 20-08, 21-08, 22-08

DS 110660
SUMADA DS110660
Spn Mat. 105

DS 090490
SUMADA DS090490
Oud. 9j | OEK 36m | TKP 345d
Kalwers 7 | Gespeen 3
Gem. SI 102 | Spn. Mat. 106

CZ 100061
CLAWAC 10061
Spn Mat. 83

TB 090656
TAUREAU-BLANC TB09656
Oud. 9j | OEK 41m | TKP 426d
Kalwers 6 | Gespeen 4
Gem. SI 102 | Spn. Mat. 106

7190109735
FICUS

WDC 030012
RICCOR 0312
Oud. 9j | Gem. SI 102
Kalwers 6 | Gespeen 5

ACA 040095
MURRUMBIDGEE SHARKY 95

HC 000260
HAGESDAM SARANTIE
Oud. 11j | Gem. SI 109
Kalwers 8 | Gespeen 7

8894104162
JUMPER

CZ 050043
CLAWAC ZENTA
Oud. 8j | Gem. SI 97
Kalwers 6 | Gespeen 5

HC 050659
HAGESDAM RUPERT

TB 040320
TAUREAUBLANC TB320
Oud. 11j | Gem. SI 106
Kalwers 8 | Gespeen 7

JAJOLA BOERDERY

Volksrust, Mpumalanga
0823864026
office.landman@gmail.com

POSBUS 623, VOLKSRUST, 2470

KOEIWAARDE	92
102	Kalfgemak Waarde
97	Kalfgroei Waarde
90	Melk Waarde
97	Onderhoudswaarde
99	Vrugbaarheidswaarde
GROEI WAARDE	96
KARKAS WAARDE	-
PRODUKSIE WAARDE	91

LOGIX GENETICS GENETICA
EBV Analise 2023-07-19

Kalf en Moeder				Vrugbaarheid			
Geb. Dir.	Geb. Mat.	Spn. Dir.	Spn. Mat.	Skr. Omtr.	Vers Vrugb.	Koei Vrugb.	Lanklew.
101	102	97	90	90	98	99	108
78%	51%	74%	56%	25%	47%	25%	52%

Na-Speen Groei			Raam			Karkas		
Na-Speen	GDT	VOV	Volw. Gewig	Hoogte	Lengte	OSO	Vet	Mar
93	99	99	103	104	100	-	-	-
70%	23%	14%	20%	25%	24%			

Miostatien	
Q204X	Nie Getoets
NT821	Nie Getoets
F94L	Nie Getoets

Geb. Gewig	205D Gewig	365D Gewig	540D Gewig	GDT Indeks	VOV Indeks	Skrotum	LH
47kg	240kg | *100 (20)*	283kg | *103 (19)*	450kg | *96 (12)*	-	-	- *(B2)*	-

VERKOPER OPMERKINGS:

© Compiled by the South African Stud Book and Livestock Improvement Association

All Pedigree- and Performance Data is as recorded on LOGIX on 14 August 2023

LOT 11 (M)

WV 210013

SONDER TWYFEL WV 210013

Herd Book	SP
Birth date	2021-02-15
Age	2.5 years
Inbreeding	0%

W.C. VENTER

Kroonstad, Free State
wilmar@act.co.za
POSBUS 545, KROONSTAD, 9500

Parentage	Sire	Dam
DNA		
Genomic		

WV 170012
SONDER TWYFEL WV 170012
Wean Mat. 106

WV 120025
SONDER TWYFEL WV12025
Age 10y | AFC 35m | ICP 388d
Calves 8 | Weaned 5 | Wean Mat. 156
Avg. WI 112 | CCB - | CCW -

Calvings: 15-09, 16-09, 18-04, 19-03, 20-02, 21-02, 22-03, 23-02

2140851106
FALCON
Wean Mat. 108

WDC 140042
RICCOR WDC 140042
Age 9y | AFC 32m | ICP 508d
Calves 5 | Weaned 5
Avg. WI 105 | Wean Mat. 104

DS 090452
SUMADA DS090452
Wean Mat. 146

SW 090009
CHUTE-DEAU RITA
Age 4y | AFC 37m | ICP 496d
Calves 2 | Weaned 1
Avg. WI 96 | Wean Mat. 128

7121423579
UNIBLOCK

2140853071
COTE DOR
Age 18y | Avg. WI -
Calves - | Weaned -

0397108304
NELSON

WDC 100023
RICCOR WDC 100023
Age 7y | Avg. WI 95
Calves 4 | Weaned 4

5897127519
NOVOTEL

HC 030429
HAGESDAM JANET
Age 11y | Avg. WI 99
Calves 8 | Weaned 7

WDC 050047
RICCOR WDC 050047

SW 060070
CHUTE-DEAU NELLIE
Age 12y | Avg. WI 104
Calves 7 | Weaned 7

COW VALUE	119
103	Calving Ease Value
97	Calf Growth Value
133	Milk Value
95	Maintenance Value
112	Fertility Value
GROWTH VALUE	-
CARCASS VALUE	-
PRODUCTION VALUE	-

LOGIX GENETICS & GENETIKA
EBV Analysis 2023-07-19

Calf and Mother				Fertility			
Birth Dir.	Birth Mat.	Wean Dir.	Wean Mat.	Scr. Circ.	Heifer Fert.	Cow Fert.	Longev.
103	98	97	133	104	110	111	117
76%	45%	70%	49%	29%	36%	25%	45%

Post-Wean Growth			Frame			Carcass		
Post Wean	ADG	FCR	Mature Weight	Height	Length	EMA	Fat	Mar
104	111	104	105	101	109	-	-	-
48%	24%	12%	19%	30%	29%			

Myostatin	
Q204X	Not Tested
NT821	Not Tested
F94L	Not Tested

Birth Weight	205D Weight	365D Weight	540D Weight	ADG Index	FCR Index	Scrotum	LH
40kg	268kg | *100 (3)*	361kg | *100 (2)*	-	-	-	- *(B1)*	-

SELLER REMARKS: Potensiële Stoetbul. Inentings: Supavax, Slenkdalkoors, Knopvelsiekte

© Compiled by the South African Stud Book and Livestock Improvement Association

All Pedigree- and Performance Data is as recorded on LOGIX on 14 August 2023

LOT 12 (M)

WV 200076

SONDER TWYFEL WV 200076

Kuddeboek	**SP**
Geb. dtm	**2020-11-03**
Oud.	**2.8 jaar**
Inteling	**0%**

Ouerskap	Vaar	Moer
DNS		
Genomies		

WV 170012
SONDER TWYFEL WV 170012
Spn Mat. 106

2140851106
FALCON
Spn Mat. 108

7121423579
UNIBLOCK

2140853071
COTE DOR
Oud. 18j | Gem. SI -
Kalwers - | Gespeen -

WDC 140042
RICCOR WDC 140042
Oud. 9j | OEK 32m | TKP 508d
Kalwers 5 | Gespeen 5
Gem. SI 105 | Spn. Mat. 104

0397108304
NELSON

WDC 100023
RICCOR WDC 100023
Oud. 7j | Gem. SI 95
Kalwers 4 | Gespeen 4

DS 090452
SUMADA DS090452
Spn Mat. 146

5897127519
NOVOTEL

HC 030429
HAGESDAM JANET
Oud. 11j | Gem. SI 99
Kalwers 8 | Gespeen 7

WV 160010
SONDER TWYFEL WV 160010
Oud. 7j | OEK 33m | TKP 388d
Kalwers 5 | Gespeen 4 | Spn. Mat. 122
Gem. SI 105 | CCB - | CCW -

Kalwings: 18-12, 19-12, 20-11, 22-04, 23-03

DS 070356
SUMADA 07 356
Oud. 12j | OEK 32m | TKP 392d
Kalwers 7 | Gespeen 6
Gem. SI 104 | Spn. Mat. 101

S 020863
TAMBARAINE 02 0863

HC 020328
HAGESDAM TINY
Oud. 12j | Gem. SI 106
Kalwers 9 | Gespeen 9

W.C. VENTER
Kroonstad, Free State
wilmar@act.co.za
POSBUS 545, KROONSTAD, 9500

KOEIWAARDE	**107**
103	Kalfgemak Waarde
99	Kalfgroei Waarde
114	Melk Waarde
95	Onderhoudswaarde
90	Vrugbaarheidswaarde
GROEI WAARDE	-
KARKAS WAARDE	-
PRODUKSIE WAARDE	-

LOGIX GENETICS / GENETICA
EBV Analise 2023-07-19

Kalf en Moeder				Vrugbaarheid			
Geb. Dir.	Geb. Mat.	Spn. Dir.	Spn. Mat.	Skr. Omtr.	Vers Vrugb.	Koei Vrugb.	Lanklew.
103	94	99	114	106	91	91	117
62%	*43%*	*59%*	*46%*	*25%*	*34%*	*20%*	*44%*

Na-Speen Groei			Raam			Karkas		
Na-Speen	GDT	VOV	Volw. Gewig	Hoogte	Lengte	OSO	Vet	Mar
105	110	110	105	99	105	-	-	-
42%	*23%*	*12%*	*18%*	*26%*	*25%*			

Miostatien	
Q204X	Nie Getoets
NT821	Nie Getoets
F94L	Nie Getoets

Geb. Gewig	205D Gewig	365D Gewig	540D Gewig	GDT Indeks	VOV Indeks	Skrotum	LH
32kg	271kg | *104 (15)*	406kg | *116 (7)*	-	-	-	- *(B1)*	-

VERKOPER OPMERKINGS: Inentings: Supavax, Slenkdalkoors, Knopvelsiekte

© Compiled by the South African Stud Book and Livestock Improvement Association

All Pedigree- and Performance Data is as recorded on LOGIX on 14 August 2023

LOT 13 (M)

TB 200359

TAUREAU-BLANC TB 200359

Herd Book	**SP**
Birth date	**2020-08-23**
Age	**3 years**
Inbreeding	**2%**

DS 140979 HH
SUMADA DS140979
Wean Mat. 90

Parentage	Sire	Dam
DNA		
Genomic		

TB 140058
TAUREAU-BLANC TB 140058
Age 8y | AFC 35m | ICP 470d
Calves 5 | Weaned 5 | Wean Mat. 105
Avg. WI 111 | CCB - | CCW -

Calvings: 17-09, 19-09, 20-08, 21-09, 22-10

DS 110660
SUMADA DS110660
Wean Mat. 105

DS 090490
SUMADA DS090490
Age 9y | AFC 36m | ICP 345d
Calves 7 | Weaned 3
Avg. WI 102 | Wean Mat. 106

CZ 100061
CLAWAC 10061
Wean Mat. 83

TB 070554
TAUREAU-BLANC TB554
Age 7y | AFC 36m | ICP 369d
Calves 5 | Weaned 3
Avg. WI 103 | Wean Mat. 95

7190109735
FICUS

WDC 030012
RICCOR 0312
Age 9y | Avg. WI 102
Calves 6 | Weaned 5

ACA 040095
MURRUMBIDGEE SHARKY 95

HC 000260
HAGESDAM SARANTIE
Age 11y | Avg. WI 109
Calves 8 | Weaned 7

8894104162
JUMPER

CZ 050043
CLAWAC ZENTA
Age 8y | Avg. WI 97
Calves 6 | Weaned 5

CY 020581
FOUNTAINVALE WONDERFUL

TB 990137
TAUREAU-BLANC TB 137 99
Age 9y | Avg. WI 103
Calves 7 | Weaned 5

JAJOLA BOERDERY

Volksrust, Mpumalanga
0823864026
office.landman@gmail.com

POSBUS 623, VOLKSRUST, 2470

COW VALUE	111
105	Calving Ease Value
114	Calf Growth Value
90	Milk Value
88	Maintenance Value
103	Fertility Value
GROWTH VALUE	109
CARCASS VALUE	-
PRODUCTION VALUE	109

LOGIX GENETICS | GENETIKA
EBV Analysis 2023-07-19

Calf and Mother				Fertility			
Birth Dir.	Birth Mat.	Wean Dir.	Wean Mat.	Scr. Circ.	Heifer Fert.	Cow Fert.	Longev.
103	110	114	90	103	111	100	108
78%	52%	74%	56%	25%	47%	26%	52%

Post-Wean Growth			Frame			Carcass		
Post Wean	ADG	FCR	Mature Weight	Height	Length	EMA	Fat	Mar
105	112	110	112	115	114	-	-	-
70%	23%	14%	20%	25%	24%			

Myostatin	
Q204X	Not Tested
NT821	Not Tested
F94L	Not Tested

Birth Weight	205D Weight	365D Weight	540D Weight	ADG Index	FCR Index	Scrotum	LH
43kg	276kg | *118 (20)*	307kg | *115 (19)*	493kg | *107 (12)*	-	-	- *(B2)*	-

SELLER REMARKS:

© Compiled by the South African Stud Book and Livestock Improvement Association

All Pedigree- and Performance Data is as recorded on LOGIX on 14 August 2023

LOT 14 (M)

TB 200339

TAUREAU-BLANC TB 200339

Kuddeboek	**SP**
Geb. dtm	**2020-09-04**
Oud.	**3 jaar**
Inteling	**2%**

DS 140979 HH
SUMADA DS140979
Spn Mat. 90

Ouerskap	Vaar	Moer
DNS		
Genomies		

TB 130968
TAUREAU-BLANC TB 130968
Oud. 8j | OEK 48m | TKP 363d
Kalwers 5 | Gespeen 4 | Spn. Mat. 113
Gem. SI 109 | CCB - | CCW -

Kalwings: 17-09, 18-10, 19-09, 20-09, 21-09

DS 110660
SUMADA DS110660
Spn Mat. 105

DS 090490
SUMADA DS090490
Oud. 9j | OEK 36m | TKP 345d
Kalwers 7 | Gespeen 3
Gem. SI 102 | Spn. Mat. 106

HC 050659
HAGESDAM RUPERT
Spn Mat. 85

TB 040354
TAUREAU-BLANC TB354
Oud. 9j | OEK 35m | TKP 441d
Kalwers 6 | Gespeen 6
Gem. SI 101 | Spn. Mat. 113

7190109735
FICUS

WDC 030012
RICCOR 0312
Oud. 9j | Gem. SI 102
Kalwers 6 | Gespeen 5

ACA 040095
MURRUMBIDGEE SHARKY 95

HC 000260
HAGESDAM SARANTIE
Oud. 11j | Gem. SI 109
Kalwers 8 | Gespeen 7

HC 000253
HAGESDAM ABEKA

HC 990202
HAGESDAM BETH
Oud. 8j | Gem. SI 116
Kalwers 5 | Gespeen 5

FR 960014
FAIRBRIDGE BRADLY

TB 970105
TAUREAU-BLANC TB 105 97
Oud. 10j | Gem. SI 106
Kalwers 8 | Gespeen 7

JAJOLA BOERDERY

Volksrust, Mpumalanga
0823864026
office.landman@gmail.com

POSBUS 623, VOLKSRUST, 2470

KOEIWAARDE	101
97	Kalfgemak Waarde
108	Kalfgroei Waarde
97	Melk Waarde
87	Onderhoudswaarde
94	Vrugbaarheidswaarde
GROEI WAARDE	106
KARKAS WAARDE	-
PRODUKSIE WAARDE	101

LOGIX GENETICS GENETICA
EBV Analise 2023-07-19

Kalf en Moeder				Vrugbaarheid			
Geb. Dir.	Geb. Mat.	Spn. Dir.	Spn. Mat.	Skr. Omtr.	Vers Vrugb.	Koei Vrugb.	Lanklew.
95	112	108	97	107	94	95	114
78%	52%	74%	56%	27%	48%	28%	53%

Na-Speen Groei			Raam			Karkas		
Na-Speen	GDT	VOV	Volw. Gewig	Hoogte	Lengte	OSO	Vet	Mar
106	110	109	113	115	113	-	-	-
69%	25%	14%	21%	26%	25%			

Miostatien	
Q204X	Nie Getoets
NT821	Nie Getoets
F94L	Nie Getoets

Geb. Gewig	205D Gewig	365D Gewig	540D Gewig	GDT Indeks	VOV Indeks	Skrotum	LH
43kg	267kg | *113 (20)*	314kg | *118 (19)*	538kg | *118 (12)*	-	-	- *(B2)*	-

VERKOPER OPMERKINGS:

© Compiled by the South African Stud Book and Livestock Improvement Association

All Pedigree- and Performance Data is as recorded on LOGIX on 14 August 2023

LOT 15 (M)

WV 210034

SONDER TWYFEL WV 210034

Herd Book	**SP**
Birth date	**2021-10-01**
Age	**1.9 years**
Inbreeding	**1%**

Parentage	Sire	Dam
DNA		
Genomic		

DS 140951 HH
SUMADA DS140951
Wean Mat. 86

WV 170014
SONDER TWYFEL WV 170014
Age 6y | AFC 30m | ICP 359d
Calves 4 | Weaned 4 | Wean Mat. 119
Avg. WI 107 | CCB - | CCW -

Calvings: 19-09, 20-10, 21-10, 22-08

DS 110660
SUMADA DS110660
Wean Mat. 105

DS 070327
SUMADA 07 327
Age 11y | AFC 35m | ICP 412d
Calves 8 | Weaned 5
Avg. WI 101 | Wean Mat. 91

2140851106
FALCON
Wean Mat. 108

WDC 140033
RICCOR WDC 140033
Age 9y | AFC 32m | ICP 415d
Calves 6 | Weaned 5
Avg. WI 96 | Wean Mat. 101

7190109735
FICUS

WDC 030012
RICCOR 0312
Age 9y | Avg. WI 102
Calves 6 | Weaned 5

HC 030433
HAGESDAM MULIAINA

HC 040581
HAGESDAM BETTIE
Age 5y | Avg. WI 105
Calves 1 | Weaned 1

7121423579
UNIBLOCK

2140853071
COTE DOR
Age 18y | Avg. WI -
Calves - | Weaned -

SW 100010
CHUTE-DEAU SAUL

WDC 110042
RICCOR WDC 110042
Age 4y | Avg. WI 95
Calves 2 | Weaned 2

W.C. VENTER
Kroonstad, Free State
wilmar@act.co.za
POSBUS 545, KROONSTAD, 9500

COW VALUE	**104**
104	Calving Ease Value
101	Calf Growth Value
97	Milk Value
94	Maintenance Value
122	Fertility Value
GROWTH VALUE	-
CARCASS VALUE	-
PRODUCTION VALUE	-

LOGIX GENETICS | GENETIKA
EBV Analysis 2023-07-19

Calf and Mother				Fertility			
Birth Dir.	Birth Mat.	Wean Dir.	Wean Mat.	Scr. Circ.	Heifer Fert.	Cow Fert.	Longev.
102	107	101	97	109	105	124	110
76%	*48%*	*72%*	*52%*	*23%*	*35%*	*23%*	*46%*

Post-Wean Growth			Frame			Carcass		
Post Wean	ADG	FCR	Mature Weight	Height	Length	EMA	Fat	Mar
97	102	94	106	103	105	-	-	-
52%	*21%*	*11%*	*18%*	*23%*	*22%*			

Myostatin	
Q204X	Not Tested
NT821	Not Tested
F94L	Not Tested

Birth Weight	205D Weight	365D Weight	540D Weight	ADG Index	FCR Index	Scrotum	LH
38kg	**257kg** | *109 (8)*	**341kg** | *89 (7)*	-	-	-	- *(B1)*	-

SELLER REMARKS: Bul met baie vleis. Inentings: Supavax, Slenkdalkoors, Knopvelsiekte

© Compiled by the South African Stud Book and Livestock Improvement Association

All Pedigree- and Performance Data is as recorded on LOGIX on 14 August 2023

LOT 16 (M)

TB 200328

TAUREAU-BLANC TB 200328

Kuddeboek	**SP**
Geb. dtm	**2020-08-28**
Oud.	**3 jaar**
Inteling	**1%**

HMV 170064 HH
ESLAU HMV170064
Spn Mat. 122

Ouerskap	Vaar	Moer
DNS		
Genomies		

TB 170183
TAUREAU-BLANC TB 170183
Oud. 3j | OEK 34m | TKP -
Kalwers 1 | Gespeen 1 | Spn. Mat. 102
Gem. SI 98 | CCB - | CCW -

Kalwings: 20-08

WV 140025
SONDER TWYFEL WV1425
Spn Mat. 125

HMV 120018
ESLAU HMV 120018
Oud. 10j | OEK 37m | TKP 362d
Kalwers 8 | Gespeen 7
Gem. SI 96 | Spn. Mat. 104

DS 140917
SUMADA DS140917
Spn Mat. 78

TB 120907
TAUREAU-BLANC TB 120907
Oud. 10j | OEK 34m | TKP 367d
Kalwers 8 | Gespeen 7
Gem. SI 105 | Spn. Mat. 117

DS 090452
SUMADA DS090452

JA 080022
VAGABOND MILLY
Oud. 8j | Gem. SI 97
Kalwers 6 | Gespeen 4

S 930464
TAMBARAINE S93464

ESC 040189
ESLAU ESC04-189
Oud. 9j | Gem. SI 104
Kalwers 3 | Gespeen 2

WY 100023 HH
LAROUXLE WY100023

CY 070899
FOUNTAINVALE MISS PLAYER 899
Oud. 12j | Gem. SI 97
Kalwers 9 | Gespeen 8

CZ 070034
CLAWAC 07 0034

TB 080601
TAUREAU-BLANC TB08601
Oud. 10j | Gem. SI 120
Kalwers 7 | Gespeen 1

JAJOLA BOERDERY

Volksrust, Mpumalanga
0823864026
office.landman@gmail.com

POSBUS 623, VOLKSRUST, 2470

KOEIWAARDE	105
113	Kalfgemak Waarde
89	Kalfgroei Waarde
109	Melk Waarde
100	Onderhoudswaarde
112	Vrugbaarheidswaarde
GROEI WAARDE	-
KARKAS WAARDE	-
PRODUKSIE WAARDE	-

LOGIX GENETICS | GENETICA
EBV Analise 2023-07-19

Kalf en Moeder				Vrugbaarheid			
Geb. Dir.	Geb. Mat.	Spn. Dir.	Spn. Mat.	Skr. Omtr.	Vers Vrugb.	Koei Vrugb.	Lanklew.
112	97	89	109	96	121	107	101
77%	38%	73%	44%	23%	34%	18%	44%

Na-Speen Groei			Raam			Karkas		
Na-Speen	GDT	VOV	Volw. Gewig	Hoogte	Lengte	OSO	Vet	Mar
95	98	99	100	98	94	-	-	-
64%	20%	11%	18%	23%	22%			

Miostatien	
Q204X	Nie Getoets
NT821	Nie Getoets
F94L	Nie Getoets

Geb. Gewig	205D Gewig	365D Gewig	540D Gewig	GDT Indeks	VOV Indeks	Skrotum	LH
43kg	237kg | 98 (20)	266kg | 102 (19)	475kg | 104 (12)	-	-	- (B2)	-

VERKOPER OPMERKINGS:

© Compiled by the South African Stud Book and Livestock Improvement Association

All Pedigree- and Performance Data is as recorded on LOGIX on 14 August 2023

LOT 17 (M)

TB 200371

TAUREAU-BLANC TB 200371

Herd Book	**SP**
Birth date	**2020-09-27**
Age	**2.9 years**
Inbreeding	**2%**

Parentage	Sire	Dam
DNA		
Genomic		

DS 140979 HH
SUMADA DS140979
Wean Mat. 90

DS 110660
SUMADA DS110660
Wean Mat. 105

7190109735
FICUS

WDC 030012
RICCOR 0312
Age 9y | Avg. WI 102
Calves 6 | Weaned 5

DS 090490
SUMADA DS090490
Age 9y | AFC 36m | ICP 345d
Calves 7 | Weaned 3
Avg. WI 102 | Wean Mat. 106

ACA 040095
MURRUMBIDGEE SHARKY 95

HC 000260
HAGESDAM SARANTIE
Age 11y | Avg. WI 109
Calves 8 | Weaned 7

TB 150110
TAUREAU-BLANC TB 150110
Age 7y | AFC 37m | ICP 348d
Calves 5 | Weaned 3 | Wean Mat. 112
Avg. WI 110 | CCB - | CCW -
Calvings: 18-10, 19-10, 20-09, 21-08, 22-07

CZ 100061
CLAWAC 10061
Wean Mat. 83

8894104162
JUMPER

CZ 050043
CLAWAC ZENTA
Age 8y | Avg. WI 97
Calves 6 | Weaned 5

TB 080575
TAUREAU-BLANC TB08575
Age 10y | AFC 36m | ICP 361d
Calves 8 | Weaned 6
Avg. WI 109 | Wean Mat. 118

CY 020581
FOUNTAINVALE WONDERFUL

TB 020239
TAUREAU-BLANC TB 239
Age 10y | Avg. WI 102
Calves 7 | Weaned 5

JAJOLA BOERDERY

Volksrust, Mpumalanga
0823864026
office.landman@gmail.com

POSBUS 623, VOLKSRUST, 2470

COW VALUE	104
111	Calving Ease Value
95	Calf Growth Value
100	Milk Value
98	Maintenance Value
103	Fertility Value
GROWTH VALUE	96
CARCASS VALUE	-
PRODUCTION VALUE	101

LOGIX GENETICS | GENETIKA
EBV Analysis 2023-07-19

Calf and Mother				Fertility			
Birth Dir.	Birth Mat.	Wean Dir.	Wean Mat.	Scr. Circ.	Heifer Fert.	Cow Fert.	Longev.
107	118	95	100	90	109	100	109
78%	50%	74%	54%	25%	47%	27%	52%

Post-Wean Growth			Frame			Carcass		
Post Wean	ADG	FCR	Mature Weight	Height	Length	EMA	Fat	Mar
90	100	99	102	102	99	-	-	-
69%	23%	14%	20%	25%	24%			

Myostatin	
Q204X	Not Tested
NT821	Not Tested
F94L	Not Tested

Birth Weight	205D Weight	365D Weight	540D Weight	ADG Index	FCR Index	Scrotum	LH
48kg	252kg | *106 (20)*	264kg | *94 (19)*	447kg | *95 (12)*	-	-	- *(B2)*	-

SELLER REMARKS:

© Compiled by the South African Stud Book and Livestock Improvement Association

All Pedigree- and Performance Data is as recorded on LOGIX on 14 August 2023

LOT 18 (F)

LEC 220314

LOUMOTTA ME OH MY 314

Kuddeboek	**SP**
Geb. dtm	**2022-08-07**
Oud.	**1 jaar**
Inteling	**0%**

Ouerskap	Vaar	Moer
DNS		
Genomies		

LEC 190119
LOUMOTTA HAYMAKER
Spn Mat. 112

EM704588
TR MR FIREWATER 5792 RET
Spn Mat. 108

M519111
THOMAS OAHE WIND 0772ET P

F919932
THOMASSWISSERSWEET1764ET
Oud. 20j | Gem. SI -
Kalwers - | Gespeen -

ACA 100027
MURRUMBIDGEE SARAH 027
Oud. 13j | OEK 38m | TKP 399d
Kalwers 10 | Gespeen 9
Gem. SI 102 | Spn. Mat. 116

ACA 060080
MURRUMBIDGEE PILLO 80

ACA 060084
MURRUMBIDGEE TRACY 84
Oud. 15j | Gem. SI 105
Kalwers 9 | Gespeen 7

M880381 PcH
LT AFFINITY 6221 PLD
Spn Mat. 110

M760665
LT RUSHMORE 8060 PLD

F1140204
LT ATHENA 1247
Oud. 15j | Gem. SI -
Kalwers - | Gespeen -

LEC 190121
LOUMOTTA ME OH MY 2
Oud. 4j | OEK 37m | TKP -
Kalwers 1 | Gespeen 1 | Spn. Mat. 125
Gem. SI 110 | CCB - | CCW -
Kalwings: 22-08

LEC 160022
LOUMOTTA ME OH MY
Oud. 6j | OEK 33m | TKP 407d
Kalwers 4 | Gespeen 3
Gem. SI 110 | Spn. Mat. 132

CZ 120045
CLAWAC CZ120045

DS 120761
SUMADA DS120761
Oud. 10j | Gem. SI 102
Kalwers 8 | Gespeen 7

L.E. CAMPHER
Ventersdorp, North West
campherl@gmail.com
POSBUS 241, VENTERSDORP, 2710

KOEIWAARDE	**114**
92	Kalfgemak Waarde
113	Kalfgroei Waarde
115	Melk Waarde
93	Onderhoudswaarde
98	Vrugbaarheidswaarde
GROEI WAARDE	-
KARKAS WAARDE	-
PRODUKSIE WAARDE	-

LOGIX GENETICS GENETICS

EBV Analise 2023-07-19

Kalf en Moeder				Vrugbaarheid			
Geb. Dir.	Geb. Mat.	Spn. Dir.	Spn. Mat.	Skr. Omtr.	Vers Vrugb.	Koei Vrugb.	Lanklew.
93	96	113	115	111	94	100	112
74%	*35%*	*67%*	*38%*	*12%*	*27%*	*11%*	*35%*

Na-Speen Groei			Raam			Karkas		
Na-Speen	GDT	VOV	Volw. Gewig	Hoogte	Lengte	OSO	Vet	Mar
110	107	105	107	110	112	-	-	-
24%	*10%*	*7%*	*12%*	*11%*	*11%*			

Miostatien	
Q204X	Nie Getoets
NT821	Nie Getoets
F94L	Nie Getoets

Geb. Gewig	205D Gewig	365D Gewig	540D Gewig	GDT Indeks	VOV Indeks	Skrotum	LH
37kg	281kg | *110 (7)*	361kg | *100 (1)*	-	-	-	- *(B1)*	-

VERKOPER OPMERKINGS: Dogter van die 2023 Nasionale Ras kampioen bul, Loumotta Haymaker. Sy speen op 281kg met 'n indeks van 'n 110 uit 'n LT Affinity dogter. Sy vertoon goeie Charolais karakter eienskappe, breedte en vroulikheid.RB51, One Shot Ultra, Bovishield Gold, Lampyvax, Botuthrax, Vit A, Multimin Se en Cu, Soluti

© Compiled by the South African Stud Book and Livestock Improvement Association

All Pedigree- and Performance Data is as recorded on LOGIX on 14 August 2023