AMPTELIKE VEILINGSKATALOGUS VIR /

OFFICIAL AUCTION CATALOGUE FOR

SUSSEX NASIONALE VEILING

BLOEMSKOU GRONDE, BLOEMFONTEIN

17 August 2023

All Pedigree- and Performance Data is as recorded on LOGIX on 03 August 2023

© 2023 South African Stud Book and Animal Improvement Association

ANIMAL, OWNER AND PEDIGREE INFORMATION

1 2 3 4 5

LOT 1 (M) 14

Breed Logo

SUPERBULL'S SUPERSTAR SB 200201

6

7

Herd Book	**SP**
Birth date	**2020-01-01**
Age	**2y 7m**
Inbreeding	**1%**
DNA	**ABC001234**

9 (& 10)

Parentage	Sire	Dam
DNA	✔	
Genomic	✔	

11

SUPERBULL SB 140007 Pp(c)

SUPERBULL SB 140010
Age 7 | AFC 27 | ICP 366
Calves 6 | Weaned 2
Avg. WI 89 | Wean Mat. 93
Calvings: 16-11, 17-10, 18-10, 20-03, 21-03, 22-04, 23-04

12

SUPERBULL SB 11 0100

SUPERBULL SB 110012
Age 10 | AFC 32 | ICP 475
Calves 5 | Weaned -
Avg. WI - | Wean Mat. 80

SUPERBULL SB 110400

SUPERBULL SB 060004
Age 13 | AFC 72 | ICP 360
Calves 8 | Weaned 7
Avg. WI 105 | Wean Mat. 110

13

SUPERBULL BREEDERS

8

Town, Province
078 737 2855
super_bull@webmail.com

1. Lot Number & sex (mixed lots)
2. Breed's logo
3. **GT** - animal is genomically tested
4. Animal Identification Number and Name
5. Polled Status
   - Celtic: PP(c)/Pp(c) - polled, HH(c) - horned
   - Phenotypic: P/PcH - polled, HH - horned, SC - scurs
6. Animal's photo, or Herd's logo
7. Herd's logo
8. Owner's information
9. Animal's information
   - Herd book section
   - Birth date
   - Animal's age
   - Animal's inbreeding percentage
   - DNA Number - if available
10. Additional information (only females)
    - Age at first calving
    - Number of calves born
    - Number of calves weaned
    - Average Wean Index
    - Intercalving Period
11. Parentage Verification - a green tick (✔) indicates that the sire and/or dam has been verified via microsatellite (DNA) and/or Genomic testing
12. Dam information
    - Age and Number of Calvings
    - Average Wean Index and Number of Calves Weaned
    - Age at First Calving and Intercalving Period
    - Cow award
13. Four (4) generation pedigree
14. VPLAN Membership

QR Code
This code can be scanned with a smart device. It redirects to the animal's information on **www.SABeefBulls.com** where additional information for the animal is available.

Myostatin	
Q204X	Free
NT821	Carrier
F94L	Not Tested

Myostatin Results
- Free - free from double muscling genes
- Carrier - heterozygotic / carrier of one double muscling gene
- D. Muscled - homozygotic / double muscled

GENETIC VALUES - BUILDING BLOCKS

Calf and Mother				Fertility				Post-Wean Growth			Frame			Carcass		
Birth Dir.	Birth Mat.	Wean Dir.	Wean Mat.	Scr. Circ.	Heifer Fert.	Cow Fert.	Longev.	Post Wean	ADG	FCR	Mature Weight	Height	Length	EMA	Fat	Mar
83	**121**	**130**	**89**	**112**	**84**	**101**	**112**	**125**	**126**	**129**	**113**	**104**	**115**	**149**	**82**	**119**
87%	*70%*	*83%*	*70%*	*81%*	*68%*	*59%*	*69%*	*72%*	*76%*	*80%*	*65%*	*81%*	*80%*	*77%*	*74%*	*73%*
10	11	12	13	16	14	15	17	18	19	20	21	22	23	25	26	27

The Logix Selection Values are compiled of specific genetic building blocks, as indicated in the selection value descritions on the next page.
These genetic building blocks are indicated in the catalogue by their Breeding Value indices and accuracies.

PHENOTYPIC VALUES

Birth Weight	205D Weight	365D Weight	540D Wegiht	ADG Index	FCR Index	Scrotum	LH
47kg	**239kg** | *109 (9)*	**284kg** | *99 (10)*	**390kg** | *92 (10)*	**1680g/d** | *90 (13)*	**6.08** | *98*	**353mm** (D1)	**1.20**
10	12			19	20	16	24

- 205D, 365D, 540D weights - adjusted weaning, year and 18 month weights, the phenotypic index obtained, and the number of animals in the contemporary group
- ADG and FCR Indices - phenotypic index obtained within the animal's contemporary group
- Scrotum - adjusted scrotal circumference, in mm, as measured at the end of the growth test, as well as the growth test type
- Length-Height Ratio (LH) - the animal's length to height ratio, as measured at the end of the growth test

© Compiled by the South African Stud Book and Livestock Improvement Association
All Pedigree- and Performance Data is as recorded on LOGIX on 03 August 2023

LOGIX SELECTION VALUES

COW VALUE	108
103	Calving Ease Value
118	Calf Growth Value
86	Milk Value
80	Maintenance Value
110	Fertility Value
GROWTH VALUE	105
CARCASS VALUE	110
PRODUCTION VALUE	103

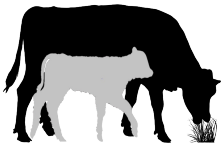

1 LOGIX Cow Value

Selection for:

- Fertile cows,
- with low maintenance,
- that calf easily,
- and wean heavy calves

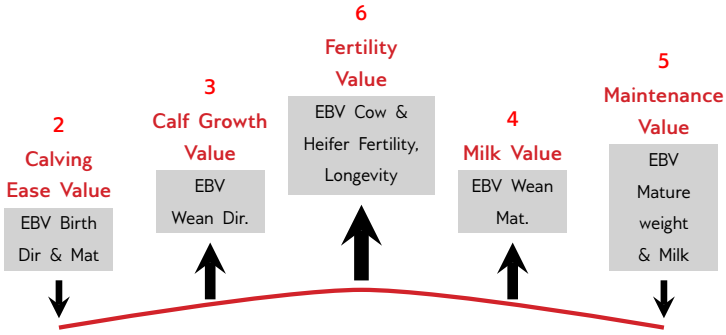

7 LOGIX Growth Value

Selection for efficient growers
on veld & in the feedlot

8 LOGIX Carcass Value

Selection for higher
meat yield on carcass

9 LOGIX Production Value

Selection for easy-care, Profitable cattle

- 80% Cow Value
- 20% Growth Value

EXPLANATION OF BREEDING VALUES AND SELECTION VALUES

		Traits	Description/Measurement	Goal	General Guidelines						
						<80	<90	90-110	>110	>120	
Selection Values	1	Cow Value	Combination of Calving Ease, Calf Growth, Milk, Maintenance and Fertility Values (Rand-Value)	Profitable Cow	Loss						Profit
	2	Calving Ease Value	Risk for calving problems (calf too heavy) vs calf too small	Avg. birth weight	High						Low
	3	Calf Growth Value	Calf's genetic ability for pre-weaning growth	Heavy weaner calf	Light						Heavy
	4	Milk Value	Cow's genetic mothering and milking ability	Enough milk for the calf	Less						More
	5	Maintenance Value	Maintenance requirements of cow (cow weight and milk)	Low cow maintenance	High					*	Low
	6	Fertility Value	Fertility and retention of cows and heifers	Fertile cows	Low						High
	7	Growth Value	Efficient growth on veld and in feedlot (R-value)	Profitable growth	Loss						Profit
	8	Carcass Value	Meat on carcass (Weight and RTU EBVs)	More meat on the carcass	Less						More
	9	Production Value	Combination of Cow- and Growth values (R-value)	Profitable animals	Loss						Profit
Cow & Heifer	10	Birth Weight Direct	Birth weight (Calf's genetic ability)	Avg. birth weight	Heavy						Light
	11	Birth Weight Maternal	Birth weight (Cow's genetic ability)	Easy calving	Heavy						Light
	12	Weaning Weight Direct	Weaning weight (Calf's genetic ability)	Heavy weaner calves	Light						Heavy
	13	Weaning Weight Maternal	Weaning weight (Cow's genetic ability)	Good mothers	Poor						Good
	21	Mature Cow Weight	Cow weight at weaning of first three calves	Avg. mature cow weight	Light				*	*	Heavy
		Cow-Calf Birth	EBV Birth Direct / EBV Mature Cow weight	Average	Low						High
		Cow-Calf Wean	EBV Wean Direct / EBV Mature Cow weight	High calf-cow ratio	Low						High
Fertility	14	Heifer Fertility	Age at first calving	Fertile heifers	Less						More
	15	Cow Fertility	First 3 inter-calving periods (ICPs)	Fertile cows	Less						More
	16	Scrotal Circumference	As measured during the growth test	Fertile bulls	Less						More
	17	Longevity	Retention of progeny	Acceptable progeny	Poor						Good
Growth & Frame	18	Post-Wean Weight	12- and 18 month weights	Good post-wean growth	Low					*	High
	19	Average Daily Gain	Average daily gain	Good growth	Poor						Good
	20	Feed Conversion Ratio	100g feed intake / g weight gain	Feed efficiency	Poor						Good
		Final Test Weight	Final weight in the growth test	Heavy carcass	Light					*	Heavy
	22	Height	Shoulder / Hip height in growth test	Average height	Short						Tall
	23	Length	Length in growth test	Longer for more muscle	Short						Long
	24	Length-Height Ratio	EBV Length / EBV Height	Longer rather than tall	<1						>1
Carcass	25	Eye Muscle Area	RTU measured eye muscle area	Bigger steaks	Small						Big
	26	Fat Thickness	RTU measured P8 backfat thickness	Carcass quality	Thin						Thick
	27	Marbling	RTU measured % of intra-muscular fat	Juicy meat	Low						High

* Determined by own selection goal

INTERPRETATION OF BREEDING VALUE INDICES

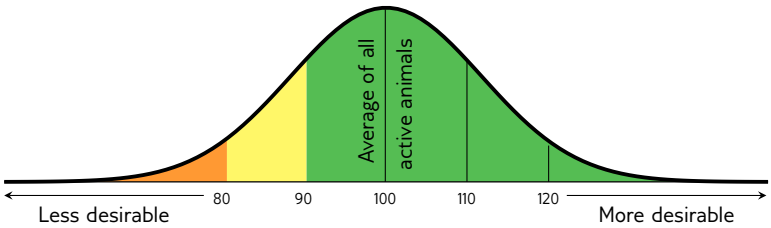

Average between 90 and 110

(Acceptable between 80 and 120)

© Compiled by the South African Stud Book and Livestock Improvement Association

All Pedigree- and Performance Data is as recorded on LOGIX on 03 August 2023

LOT 1 (M)

AJS 210059

PLATDRIF KLAUS 15 DE

Herd Book	SP
Birth date	2021-06-22
Age	2.1 years
Inbreeding	2%

Parentage	Sire	Dam
DNA		
Genomic		

AJS 170009
PLATDRIF MIDNIGHT 1 STE
Wean Mat. 107

AJS 120004
PLATDRIF DEANNA 4DE
Age 11y | AFC 35m | ICP 387d
Calves 9 | Weaned 8 | Wean Mat. 98
Avg. WI 100 | CCB - | CCW 41.5
Calvings: 14-12, 16-04, 17-04, 18-06, 19-07, 20-06, 21-06, 22-07, 23-06

JRE 110095
HUNTERSVLEI RAPID 6TH
Wean Mat. 94

AJS 130020
PLATDRIF MAGDA 56STE
Age 8y | AFC 37m | ICP 369d
Calves 6 | Weaned 5
Avg. WI 104 | Wean Mat. 114

TL 080017
STOTTERHEIM TL0817
Wean Mat. 103

AJS 090039
PLATDRIF DEANNA 1STE
Age 13y | AFC 31m | ICP 427d
Calves 10 | Weaned 10
Avg. WI 97 | Wean Mat. 104

JRE 070010
HUNTERSVLEI KLAUS 42ND

JRE 060013
HUNTERSVLEI SENORITA 114
Age 17y | Avg. WI 98
Calves 6 | Weaned 5

AJS 090031
PLATDRIF SERENGETI 3DE

AJS 100030
PLATDRIF MAGDA 40STE
Age 12y | Avg. WI 110
Calves 9 | Weaned 8

TL 020057
STOTTERHEIM DIAMOND

TL 030015
STOTTERHEIM TL0315
Age 10y | Avg. WI 96
Calves 8 | Weaned 6

GA 020049
MAMPUDI SETTLER 13TH

JRE 030014
HUNTERSVLEI DEANNA 68TH
Age 10y | Avg. WI 107
Calves 6 | Weaned 6

A.J. STOFBERG
Worcester, Western Cape
0828345979
platdrif@sussexstud.co.za
T/A PLATDRIF BOERDERY (EDMS)
BPK, POSBUS 27, BOTHA, 3770

COW VALUE	95
99	Calving Ease Value
98	Calf Growth Value
101	Milk Value
96	Maintenance Value
96	Fertility Value
GROWTH VALUE	-
CARCASS VALUE	94
PRODUCTION VALUE	-

LOGIX GENETICS GENETRIX — EBV Analysis 2023-07-19

Calf and Mother				Fertility			
Birth Dir.	Birth Mat.	Wean Dir.	Wean Mat.	Scr. Circ.	Heifer Fert.	Cow Fert.	Longev.
99	98	98	101	92	84	101	108
75%	47%	72%	48%	33%	35%	18%	43%

Post-Wean Growth			Frame			Carcass		
Post Wean	ADG	FCR	Mature Weight	Height	Length	EMA	Fat	Mar
100	100	-	104	100	100	98	96	105
64%	29%		21%	33%	32%	12%	7%	6%

Myostatin	
Q204X	Not Tested
NT821	Not Tested
F94L	Not Tested

Birth Weight	205D Weight	365D Weight	540D Weight	ADG Index	FCR Index	Scrotum	LH
40kg	264kg | 100 (5)	416kg | 96 (6)	554kg | 101 (7)	-	-	- (B2)	-

SELLER REMARKS: n Harde bul wat gekomplimenteer word met goeie bespiering, kapasiteit en 'n sterk beenstruktuur. Sy moeder is een van Platdrif se top stoetbul produserende koeie en het al 4 stoetbulle tot dusvêr geteel.

LOT 2 (M)

AJS 210051

PLATDRIF STOCKMAN 12 DE

Herd Book	SP
Birth date	2021-05-07
Age	2.3 years
Inbreeding	1%

Parentage	Sire	Dam
DNA		
Genomic		

JRE 160162 PP
HUNTERSVLEI BONAPARTE 3 DE
Wean Mat. 108

PSS 099309
POTHOU PSS099309
Age 12y | AFC 26m | ICP 411d
Calves 10 | Weaned 8 | Wean Mat. 113
Avg. WI 99 | CCB 6.31 | CCW 36
Calvings: 11-03, 12-03, 13-03, 14-04, 15-03, 16-09, 17-12, 19-06, 20-05, 21-05

JRE 130148 PcH
HUNTERSVLEI WATERLOO 1ST
Wean Mat. 89

JRE 100020
HUNTERSVLEI VERITY 75TH
Age 13y | AFC 39m | ICP 375d
Calves 10 | Weaned 8
Avg. WI 107 | Wean Mat. 120

TZ 050007
FAURZYL JACK 4DE
Wean Mat. 91

ARE 000028
SKIETLAAGTE SYRINGA 16
Age 11y | AFC 34m | ICP 419d
Calves 7 | Weaned 5
Avg. WI 115 | Wean Mat. 122

JRE 100013
HUNTERSVLEI WELLINGTON 1ST

JRE 090075
HUNTERSVLEI ACTRESS 165
Age 13y | Avg. WI 97
Calves 10 | Weaned 9

05-037-P-C PcH
WELLINGTON 3RD OF GOLDSTONE

JRE 010022
HUNTERSVLEI VERITY 54TH
Age 11y | Avg. WI 107
Calves 8 | Weaned 7

M60-L4Y
WILLYUNG JACK 17TH

TZ 020010
FAURZYL GLAMOUR 9DE
Age 7y | Avg. WI 109
Calves 4 | Weaned 4

JRE N 0091
HUNTERSVLEI TOPLINE 27TH

ARE 970097
SKIETLAAGTE SYRINGA 14
Age 5y | Avg. WI 92
Calves 2 | Weaned 2

A.J. STOFBERG
Worcester, Western Cape
0828345979
platdrif@sussexstud.co.za
T/A PLATDRIF BOERDERY (EDMS)
BPK, POSBUS 27, BOTHA, 3770

COW VALUE	108
93	Calving Ease Value
109	Calf Growth Value
111	Milk Value
93	Maintenance Value
91	Fertility Value
GROWTH VALUE	-
CARCASS VALUE	115
PRODUCTION VALUE	-

LOGIX GENETICS GENETRIX — EBV Analysis 2023-07-19

Calf and Mother				Fertility			
Birth Dir.	Birth Mat.	Wean Dir.	Wean Mat.	Scr. Circ.	Heifer Fert.	Cow Fert.	Longev.
93	98	109	111	110	100	90	102
76%	53%	72%	51%	33%	44%	21%	47%

Post-Wean Growth			Frame			Carcass		
Post Wean	ADG	FCR	Mature Weight	Height	Length	EMA	Fat	Mar
107	112	-	107	111	114	114	118	102
62%	29%		29%	34%	33%	13%	9%	8%

Myostatin	
Q204X	Not Tested
NT821	Not Tested
F94L	Not Tested

Birth Weight	205D Weight	365D Weight	540D Weight	ADG Index	FCR Index	Scrotum	LH
37kg	245kg | 93 (5)	387kg | 93 (6)	490kg | 91 (7)	-	-	- (B2)	-

SELLER REMARKS: Poenskopbul wat goed in balans met baie goeie syfers vir melk en groei. Hy is die halfboer aan die vaderskant van die poenskopbul, AJS 19-45, wat tans die SA rekordpys-bul is.

© Compiled by the South African Stud Book and Livestock Improvement Association
All Pedigree- and Performance Data is as recorded on LOGIX on 03 August 2023

LOT 3 (M)

NJB 210031

WITKWAS NJB210031

Kuddeboek	SP
Geb. dtm	2021-05-07
Oud.	2.3 jaar
Inteling	2%

Ouerskap	Vaar	Moer
DNS		
Genomies		

CN 170052
EVERSAR LEONARDO
Spn Mat. 110

NJB 140091
WITKWAS NJB140091
Oud. 7j | OEK 29m | TKP 362d
Kalwers 5 | Gespeen 4 | Spn. Mat. 110
Gem. SI 104 | CCB 5.58 | CCW 44.4
Kalwings: 17-05, 18-04, 19-04, 20-04, 21-05

TL 070053
STOTTERHEIM TL 0753
Spn Mat. 107

CN 110051
EVERSAR CN 11 51
Oud. 10j | OEK 32m | TKP 390d
Kalwers 6 | Gespeen 5
Gem. SI 109 | Spn. Mat. 122

KC 100217
WELGEDACHT DOUGLAS
Spn Mat. 112

NJB 060014
WITKWAS NJB060014
Oud. 10j | OEK 35m | TKP 401d
Kalwers 7 | Gespeen 6
Gem. SI 110 | Spn. Mat. 114

JA 030016
ALMAIJA LOUISE JUPITER

TL 010011
STOTTERHEIM ANNIE 13TH
Oud. 10j | Gem. SI 109
Kalwers 5 | Gespeen 4

JRE 050160
HUNTERSVLEI EVEREST 21ST

CN 070054
EVERSAR LINNET 54STE
Oud. 11j | Gem. SI 97
Kalwers 8 | Gespeen 8

AJS 070006
PLATDRIF JUPITER 21STE

JRE 040141
HUNTERSVLEI DUCHESS 62ND
Oud. 8j | Gem. SI 107
Kalwers 6 | Gespeen 3

GA 020002
MAMPUDI MAVERICK 1ST

NJB 020072
WITKWAS NJB 0272
Oud. 5j | Gem. SI 83
Kalwers 3 | Gespeen 2

N.J. BOUWER
Delareyville, North West
0832726158
njbouwer@lantic.net
POSBUS 182, DELAREYVILLE, 2770

KOEIWAARDE	124
111	Kalfgemak Waarde
111	Kalfgroei Waarde
114	Melk Waarde
90	Onderhoudswaarde
113	Vrugbaarheidswaarde
GROEI WAARDE	103
KARKAS WAARDE	115
PRODUKSIE WAARDE	120

LOGIX EBV Analise 2023-07-19

Kalf en Moeder				Vrugbaarheid			
Geb. Dir.	Geb. Mat.	Spn. Dir.	Spn. Mat.	Skr. Omtr.	Vers Vrugb.	Koei Vrugb.	Lanklew.
111	98	111	114	112	102	113	103
75%	49%	70%	48%	63%	41%	21%	46%

Na-Speen Groei			Raam			Karkas		
Na-Speen	GDT	VOV	Volw. Gewig	Hoogte	Lengte	OSO	Vet	Mar
115	111	117	110	107	115	122	99	114
58%	54%	49%	20%	64%	61%	45%	38%	37%

Miostatien	
Q204X	Nie Getoets
NT821	Nie Getoets
F94L	Nie Getoets

Geb. Gewig	205D Gewig	365D Gewig	540D Gewig	GDT Indeks	VOV Indeks	Skrotum	LH
39kg	279kg | *113 (15)*	-	585kg | *112 (12)*	1719g/d | *97 (20)*	5.85 | *98*	373mm *(C1)*	1.19

VERKOPER OPMERKINGS: n Diep bul met kapasiteit en goeie syfers. Uitstekende potensiaal.

LOT 4 (M)

NJB 210021

WITKWAS NJB210021

Kuddeboek	SP
Geb. dtm	2021-04-28
Oud.	2.3 jaar
Inteling	1%

Ouerskap	Vaar	Moer
DNS		
Genomies		

TZ 160058
FAURZYL RENO 6DE
Spn Mat. 100

NJB 150047
WITKWAS NJB150047
Oud. 7j | OEK 31m | TKP 357d
Kalwers 6 | Gespeen 5 | Spn. Mat. 118
Gem. SI 105 | CCB 6.27 | CCW 46.6
Kalwings: 18-04, 19-05, 20-05, 21-04, 22-04, 23-03

GA 120145
MAMPUDI BLUE DIAMOND 105TH
Spn Mat. 93

TZ 090141
FAURZYL LADY DI 35STE
Oud. 12j | OEK 22m | TKP 372d
Kalwers 11 | Gespeen 9
Gem. SI 97 | Spn. Mat. 106

JRE 090018
HUNTERSVLEI MERVIN 5TH
Spn Mat. 128

NJB 060057
WITKWAS NJB060057
Oud. 14j | OEK 29m | TKP 385d
Kalwers 11 | Gespeen 11
Gem. SI 97 | Spn. Mat. 90

TL 020057
STOTTERHEIM DIAMOND

GA 080114
MAMPUDI LOUISE 71ST
Oud. 7j | Gem. SI 109
Kalwers 3 | Gespeen 2

JC 060022
JAREI JC0622

TZ 060108
FAURZYL LADY DI 28STE
Oud. 12j | Gem. SI 112
Kalwers 11 | Gespeen 10

CN 050123
EVERSAR TONGA 3DE

JRE 030047
HUNTERSVLEI CATHLEEN 22ND
Oud. 11j | Gem. SI 103
Kalwers 8 | Gespeen 7

JRE 010097
HUNTERSVLEI WOLF 12TH

NJB 010130
WITKWAS NJB 130
Oud. 7j | Gem. SI 96
Kalwers 5 | Gespeen 5

N.J. BOUWER
Delareyville, North West
0832726158
njbouwer@lantic.net
POSBUS 182, DELAREYVILLE, 2770

KOEIWAARDE	108
87	Kalfgemak Waarde
111	Kalfgroei Waarde
108	Melk Waarde
100	Onderhoudswaarde
97	Vrugbaarheidswaarde
GROEI WAARDE	110
KARKAS WAARDE	101
PRODUKSIE WAARDE	107

LOGIX EBV Analise 2023-07-19

Kalf en Moeder				Vrugbaarheid			
Geb. Dir.	Geb. Mat.	Spn. Dir.	Spn. Mat.	Skr. Omtr.	Vers Vrugb.	Koei Vrugb.	Lanklew.
89	90	111	108	119	99	97	107
74%	49%	71%	48%	64%	40%	21%	45%

Na-Speen Groei			Raam			Karkas		
Na-Speen	GDT	VOV	Volw. Gewig	Hoogte	Lengte	OSO	Vet	Mar
112	118	111	100	126	117	104	98	118
60%	56%	52%	25%	66%	63%	45%	39%	37%

Miostatien	
Q204X	Nie Getoets
NT821	Nie Getoets
F94L	Nie Getoets

Geb. Gewig	205D Gewig	365D Gewig	540D Gewig	GDT Indeks	VOV Indeks	Skrotum	LH
45kg	285kg | *113 (15)*	-	573kg | *109 (12)*	1675g/d | *95 (20)*	6.33 | *90*	376mm *(C1)*	1.18

VERKOPER OPMERKINGS: n Uitstekende bul met uitsonderlike bou en syfers. 'n Aanwis in enige kudde.

© Compiled by the South African Stud Book and Livestock Improvement Association
All Pedigree- and Performance Data is as recorded on LOGIX on 03 August 2023

LOT 5 (M)

TZ 210071
FAURZYL TZ210071

Herd Book	SP
Birth date	2021-09-14
Age	1.9 years
Inbreeding	5%

CN 170056
EVERSAR LEO
Wean Mat. 104

Parentage	Sire	Dam
DNA		
Genomic		

TZ 160018
FAURZYL ELOISE 33STE
Age 6y | AFC 27m | ICP 371d
Calves 5 | Weaned 3 | Wean Mat. 95
Avg. WI 102 | CCB - | CCW -
Calvings: 18-11, 19-10, 20-11, 21-09, 22-12

TL 070053
STOTTERHEIM TL 0753
Wean Mat. 107

JA 030016
ALMAIJA LOUISE JUPITER

TL 010011
STOTTERHEIM ANNIE 13TH
Age 10y | Avg. WI 109
Calves 5 | Weaned 4

CN 110072
EVERSAR LINNET 11072
Age 12y | AFC 30m | ICP 391d
Calves 7 | Weaned 7
Avg. WI 102 | Wean Mat. 115

GMO 080006
AVOCA GMO0806

CN 030088
EVERSAR LINNET 20STE
Age 20y | Avg. WI 110
Calves 10 | Weaned 8

RRM 130043
MAGALIRS RRM130043
Wean Mat. 109

GA 100058
MAMPUDI BLUE DIAMOND 58TH

CN 030088
EVERSAR LINNET 20STE
Age 20y | Avg. WI 110
Calves 10 | Weaned 8

TZ 100036
FAURZYL ELOISE 19DE
Age 13y | AFC 24m | ICP 366d
Calves 11 | Weaned 11
Avg. WI 104 | Wean Mat. 86

GA 060129
MAMPUDI MOUNTAINEER 8TH

TZ 000058
FAURZYL ELOISE 6DE
Age 13y | Avg. WI 105
Calves 10 | Weaned 10

J.T.P. VAN ZYL (SNR)
Marseilles, Free State
0825644921
theovanzyl@vodamail.co.za
POSBUS 1642, LADYBRAND, 9745

COW VALUE	106
100	Calving Ease Value
113	Calf Growth Value
101	Milk Value
81	Maintenance Value
96	Fertility Value
GROWTH VALUE	123
CARCASS VALUE	-
PRODUCTION VALUE	109

EBV Analysis 2023-07-19

Calf and Mother				Fertility			
Birth Dir.	Birth Mat.	Wean Dir.	Wean Mat.	Scr. Circ.	Heifer Fert.	Cow Fert.	Longev.
101	97	113	101	117	85	100	109
77%	51%	73%	49%	71%	42%	22%	44%

Post-Wean Growth			Frame			Carcass		
Post Wean	ADG	FCR	Mature Weight	Height	Length	EMA	Fat	Mar
114	118	-	119	128	128	-	-	-
58%	62%		9%	73%	70%			

Myostatin	
Q204X	Not Tested
NT821	Not Tested
F94L	Not Tested

Birth Weight	205D Weight	365D Weight	540D Weight	ADG Index	FCR Index	Scrotum	LH
40kg	245kg | *112 (39)*	-	-	1551g/d | *110 (39)*	-	353mm *(D1)*	1.22

SELLER REMARKS: Top teelwaardes op die sterk, gebalanseerde bul.Hy sal enige stoet kudde komplimenteer!

LOT 6 (M)

TZ 210080
FAURZYL TZ210080

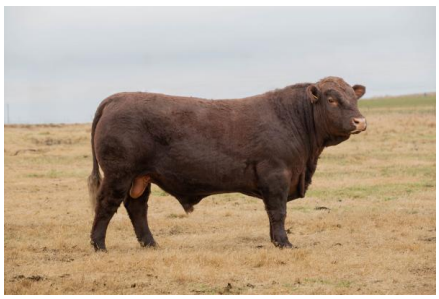

Herd Book	SP
Birth date	2021-09-17
Age	1.9 years
Inbreeding	4%

CN 170056
EVERSAR LEO
Wean Mat. 104

Parentage	Sire	Dam
DNA		
Genomic		

TZ 170011
FAURZYL KATRINA 23STE
Age 5y | AFC 26m | ICP 378d
Calves 4 | Weaned 3 | Wean Mat. 89
Avg. WI 100 | CCB - | CCW -
Calvings: 19-10, 20-10, 21-09, 22-11

TL 070053
STOTTERHEIM TL 0753
Wean Mat. 107

JA 030016
ALMAIJA LOUISE JUPITER

TL 010011
STOTTERHEIM ANNIE 13TH
Age 10y | Avg. WI 109
Calves 5 | Weaned 4

CN 110072
EVERSAR LINNET 11072
Age 12y | AFC 30m | ICP 391d
Calves 7 | Weaned 7
Avg. WI 102 | Wean Mat. 115

GMO 080006
AVOCA GMO0806

CN 030088
EVERSAR LINNET 20STE
Age 20y | Avg. WI 110
Calves 10 | Weaned 8

RRM 130043
MAGALIRS RRM130043
Wean Mat. 109

GA 100058
MAMPUDI BLUE DIAMOND 58TH

CN 030088
EVERSAR LINNET 20STE
Age 20y | Avg. WI 110
Calves 10 | Weaned 8

TZ 080148
FAURZYL KATRINA 13DE
Age 12y | AFC 25m | ICP 378d
Calves 11 | Weaned 10
Avg. WI 96 | Wean Mat. 74

GA 020005
MAMPUDI MAVERICK 2ND

TZ 050016
FAURZYL KATRINA 7DE
Age 11y | Avg. WI 101
Calves 9 | Weaned 8

J.T.P. VAN ZYL (SNR)
Marseilles, Free State
0825644921
theovanzyl@vodamail.co.za
POSBUS 1642, LADYBRAND, 9745

COW VALUE	96
95	Calving Ease Value
104	Calf Growth Value
97	Milk Value
100	Maintenance Value
88	Fertility Value
GROWTH VALUE	100
CARCASS VALUE	-
PRODUCTION VALUE	95

EBV Analysis 2023-07-19

Calf and Mother				Fertility			
Birth Dir.	Birth Mat.	Wean Dir.	Wean Mat.	Scr. Circ.	Heifer Fert.	Cow Fert.	Longev.
96	94	104	97	80	96	89	110
77%	51%	73%	49%	71%	42%	22%	44%

Post-Wean Growth			Frame			Carcass		
Post Wean	ADG	FCR	Mature Weight	Height	Length	EMA	Fat	Mar
102	100	-	100	93	101	-	-	-
58%	62%		11%	73%	69%			

Myostatin	
Q204X	Not Tested
NT821	Not Tested
F94L	Not Tested

Birth Weight	205D Weight	365D Weight	540D Weight	ADG Index	FCR Index	Scrotum	LH
42kg	229kg | *102 (39)*	-	-	1462g/d | *104 (39)*	-	320mm *(D1)*	1.24

SELLER REMARKS: n Top stoet bul in my opinie. Baie goeie balans, sterk agterkwart en goeie breedte op die bul.Uit n moeder wat bulle kan teel.

© Compiled by the South African Stud Book and Livestock Improvement Association
All Pedigree- and Performance Data is as recorded on LOGIX on 03 August 2023

LOT 7 (M)

CC 200013
ADVOCATE KLAUS 60

Kuddeboek	SP
Geb. dtm	2020-07-01
Oud.	3.1 jaar
Inteling	3%

CC 130012
ADVOCATE KLAUS 2E
Spn Mat. 62

Ouerskap	Vaar	Moer
DNS		
Genomies		

CC 130031
ADVOCATE DEIRDRE 12E
Oud. 9j | OEK 34m | TKP 382d
Kalwers 7 | Gespeen 7 | Spn. Mat. 129
Gem. SI 113 | CCB - | CCW -

Kalwings: 16-07, 17-08, 18-07, 19-07, 20-07, 21-10, 22-10

JRE 070010
HUNTERSVLEI KLAUS 42ND
Spn Mat. 59

CC 060033
ADVOCATE ORIBI 12E
Oud. 14j | OEK 25m | TKP 438d
Kalwers 11 | Gespeen 7
Gem. SI 108 | Spn. Mat. 93

TZ 100159
FAURZYL T-BONE 16DE
Spn Mat. 99

CC 110024
ADVOCATE DEIDRE 9E
Oud. 7j | OEK 30m | TKP 474d
Kalwers 4 | Gespeen 4
Gem. SI 111 | Spn. Mat. 124

AW 010020
NUGGET SPEEDY

JRE 010077
HUNTERSVLEI ZENA 97TH
Oud. 12j | Gem. SI 109
Kalwers 8 | Gespeen 6

TL 990083
STOTTERHEIM LORD 83RD

CC L 0008
ADVOCATE ORIBI 1E
Oud. 13j | Gem. SI 115
Kalwers 10 | Gespeen 8

GA 070027
MAMPUDI STEEL CHARIOT 2ND

TZ 980078
FAURZYL LAETICIA 2DE
Oud. 13j | Gem. SI 107
Kalwers 11 | Gespeen 11

CC 060015
ADVOCATE CRUSADER 5E

CC 080021
ADVOCATE DEIRDRE 6E
Oud. 4j | Gem. SI 123
Kalwers 1 | Gespeen 1

C.B. CILLIE
Bloemfontein, Free State
ccillie@bfn.co.za
POSBUS 42322, HEUWEL-SIG, BLOEMFONTEIN, 9332

KOEIWAARDE	112
81	Kalfgemak Waarde
132	Kalfgroei Waarde
96	Melk Waarde
70	Onderhoudswaarde
112	Vrugbaarheidswaarde
GROEI WAARDE	124
KARKAS WAARDE	124
PRODUKSIE WAARDE	115

LOGIX GENETICS GENETIKA — EBV Analise 2023-07-19

Kalf en Moeder				Vrugbaarheid			
Geb. Dir.	Geb. Mat.	Spn. Dir.	Spn. Mat.	Skr. Omtr.	Vers Vrugb.	Koei Vrugb.	Lanklew.
82	99	132	96	125	83	119	101
75%	53%	72%	53%	53%	45%	22%	48%

Na-Speen Groei			Raam			Karkas		
Na-Speen	GDT	VOV	Volw. Gewig	Hoogte	Lengte	OSO	Vet	Mar
132	122	122	130	127	125	125	98	100
52%	45%	46%	10%	55%	52%	41%	34%	32%

Miostatien	
Q204X	Nie Getoets
NT821	Nie Getoets
F94L	Nie Getoets

Geb. Gewig	205D Gewig	365D Gewig	540D Gewig	GDT Indeks	VOV Indeks	Skrotum	LH
40kg	273kg | *112 (25)*	-	-	1859g/d | *103 (22)*	5.7 | *107*	340mm *(C1)*	1.16

VERKOPER OPMERKINGS: n Goue meriete bul uit 'n 4.5 ster koei. Sy het al 3 goue meriete en 1 silwer meriete bul geteel. Die nommer 1 koei in ons stoet van 250 vroulike diere.

LOT 8 (M)

CC 200028
ADVOCATE KLAUS 64

Kuddeboek	SP
Geb. dtm	2020-07-09
Oud.	3.1 jaar
Inteling	4%

CC 130012
ADVOCATE KLAUS 2E
Spn Mat. 62

Ouerskap	Vaar	Moer
DNS		
Genomies		

CC 130032
ADVOCATE LULU 11E
Oud. 9j | OEK 35m | TKP 382d
Kalwers 7 | Gespeen 7 | Spn. Mat. 117
Gem. SI 110 | CCB 6.39 | CCW -

Kalwings: 16-08, 17-09, 18-08, 19-06, 20-07, 21-11, 22-11

JRE 070010
HUNTERSVLEI KLAUS 42ND
Spn Mat. 59

CC 060033
ADVOCATE ORIBI 12E
Oud. 14j | OEK 25m | TKP 438d
Kalwers 11 | Gespeen 7
Gem. SI 108 | Spn. Mat. 93

TZ 100159
FAURZYL T-BONE 16DE
Spn Mat. 99

CC 110028
ADVOCATE LULU 10E
Oud. 12j | OEK 30m | TKP 464d
Kalwers 8 | Gespeen 7
Gem. SI 99 | Spn. Mat. 95

AW 010020
NUGGET SPEEDY

JRE 010077
HUNTERSVLEI ZENA 97TH
Oud. 12j | Gem. SI 109
Kalwers 8 | Gespeen 6

TL 990083
STOTTERHEIM LORD 83RD

CC L 0008
ADVOCATE ORIBI 1E
Oud. 13j | Gem. SI 115
Kalwers 10 | Gespeen 8

GA 070027
MAMPUDI STEEL CHARIOT 2ND

TZ 980078
FAURZYL LAETICIA 2DE
Oud. 13j | Gem. SI 107
Kalwers 11 | Gespeen 11

CC 060015
ADVOCATE CRUSADER 5E

CC 040028
ADVOCATE LULU 6E
Oud. 12j | Gem. SI 100
Kalwers 7 | Gespeen 6

C.B. CILLIE
Bloemfontein, Free State
ccillie@bfn.co.za
POSBUS 42322, HEUWEL-SIG, BLOEMFONTEIN, 9332

KOEIWAARDE	106
80	Kalfgemak Waarde
126	Kalfgroei Waarde
93	Melk Waarde
76	Onderhoudswaarde
117	Vrugbaarheidswaarde
GROEI WAARDE	121
KARKAS WAARDE	117
PRODUKSIE WAARDE	109

LOGIX GENETICS GENETIKA — EBV Analise 2023-07-19

Kalf en Moeder				Vrugbaarheid			
Geb. Dir.	Geb. Mat.	Spn. Dir.	Spn. Mat.	Skr. Omtr.	Vers Vrugb.	Koei Vrugb.	Lanklew.
80	105	126	93	118	83	123	103
75%	54%	72%	54%	54%	45%	24%	48%

Na-Speen Groei			Raam			Karkas		
Na-Speen	GDT	VOV	Volw. Gewig	Hoogte	Lengte	OSO	Vet	Mar
125	132	134	124	135	127	124	83	100
54%	45%	46%	8%	55%	52%	41%	34%	31%

Miostatien	
Q204X	Nie Getoets
NT821	Nie Getoets
F94L	Nie Getoets

Geb. Gewig	205D Gewig	365D Gewig	540D Gewig	GDT Indeks	VOV Indeks	Skrotum	LH
40kg	248kg | *100 (25)*	-	-	1872g/d | *104 (22)*	5.5 | *110*	326mm *(C1)*	1.15

VERKOPER OPMERKINGS: n Goue meriete bul uit 'n 4.5 ster koei. Sy het al 2 goue meriete bulle geteel.

© Compiled by the South African Stud Book and Livestock Improvement Association
All Pedigree- and Performance Data is as recorded on LOGIX on 03 August 2023

LOT 9 (M)

JA 210014

ALMAIJA AL TOPNOTCH 4 1STE

Herd Book	SP
Birth date	2021-03-16
Age	2.4 years
Inbreeding	7%

JA 180004
ALMAIJA NW TOPNOTCH 18DE
Wean Mat. 94

Parentage	Sire	Dam
DNA		
Genomic		

JA 150049
ALMAIJA MEAT LOAFIE KIM 2015
Age 8y | AFC 22m | ICP 370d
Calves 7 | Weaned 5 | Wean Mat. 104
Avg. WI 100 | CCB - | CCW 43.4

Calvings: 17-02, 18-02, 19-02, 20-02, 21-03, 22-04, 23-03

NW 130055
NACHT WACHT TOPNOTCH 9DE
Wean Mat. 76

JA 130036
ALMAIJA MM JUPIE TEDDY 201
Age 8y | AFC 24m | ICP 375d
Calves 7 | Weaned 5
Avg. WI 105 | Wean Mat. 110

JA 110009
ALMAIJA MEAT LOAFIE 3DE 2011
Wean Mat. 101

JA 130054
ALMAIJA MM JUP KIM 2013
Age 6y | AFC 24m | ICP 397d
Calves 5 | Weaned 4
Avg. WI 101 | Wean Mat. 100

JA 080060
ALMAIJA TOPNOTCH 8STE 2008

NW 080002
NACHT WACHT REX'S ANGELIKA
Age 9y | Avg. WI 88
Calves 6 | Weaned 7

TL 070118
STOTTERHEIM TL 07 118

JA 090047
ALMAIJA JUPIE TEDDY 2009
Age 5y | Avg. WI 109
Calves 3 | Weaned 3

JA 080005
ALMAIJA MEAT LOAF 1STE 2008

JA 080042
ALMAIJA JUPIE ELRI 2008
Age 7y | Avg. WI 99
Calves 5 | Weaned 5

TL 070118
STOTTERHEIM TL 07 118

JA 080030
ALMAIJA JUP KIM 2008
Age 10y | Avg. WI 104
Calves 7 | Weaned 7

ALMAIJA BOERDERY
Paarl, Western Cape
0832702134
albertkotze@otterkuil.co.za

ALBERT KOTZE OTTERKUIL, POS-BUS 7249, NOORDER-PAARL, 7623

COW VALUE	103
107	Calving Ease Value
109	Calf Growth Value
95	Milk Value
78	Maintenance Value
108	Fertility Value
GROWTH VALUE	-
CARCASS VALUE	-
PRODUCTION VALUE	-

LOGIX EBV Analysis 2023-07-19

Calf and Mother				Fertility			
Birth Dir.	Birth Mat.	Wean Dir.	Wean Mat.	Scr. Circ.	Heifer Fert.	Cow Fert.	Longev.
106	108	109	95	-	99	109	122
74%	45%	69%	43%		31%	10%	40%

Post-Wean Growth			Frame			Carcass		
Post Wean	ADG	FCR	Mature Weight	Height	Length	EMA	Fat	Mar
112	-	-	122	-	-	-	-	-
60%			24%					

Myostatin	
Q204X	Not Tested
NT821	Not Tested
F94L	Not Tested

Birth Weight	205D Weight	365D Weight	540D Weight	ADG Index	FCR Index	Scrotum	LH
40kg	293kg | *110 (6)*	435kg | *99 (4)*	574kg | *104 (2)*	-	-	- *(B2)*	-

SELLER REMARKS: Dis 'n stoetbul sonder twyfel. 'n Goed gebalanseerde bul, met 'n sterk kop en 'n uitstekende agterkwart, wat swaar speenkalwers gaan teel. Bulkalf van JA 18004 (Verwys na lot 34)

LOT 10 (M)

JA 210029

ALMAIJA AL TOPNOTCH 4 3DE

Herd Book	SP
Birth date	2021-04-14
Age	2.3 years
Inbreeding	6%

JA 180004
ALMAIJA NW TOPNOTCH 18DE
Wean Mat. 94

Parentage	Sire	Dam
DNA		
Genomic		

JA 140002
ALMAIJA LOAFIE WENDY 2014
Age 9y | AFC 24m | ICP 392d
Calves 7 | Weaned 5 | Wean Mat. 102
Avg. WI 102 | CCB - | CCW 39.1

Calvings: 16-03, 17-04, 18-03, 19-04, 20-03, 21-04, 22-08

NW 130055
NACHT WACHT TOPNOTCH 9DE
Wean Mat. 76

JA 130036
ALMAIJA MM JUPIE TEDDY 201
Age 8y | AFC 24m | ICP 375d
Calves 7 | Weaned 5
Avg. WI 105 | Wean Mat. 110

JA 110009
ALMAIJA MEAT LOAFIE 3DE 2011
Wean Mat. 101

JA 120039
ALMAIJA MM WENDY 2012
Age 5y | AFC 23m | ICP 416d
Calves 4 | Weaned 3
Avg. WI 92 | Wean Mat. 90

JA 080060
ALMAIJA TOPNOTCH 8STE 2008

NW 080002
NACHT WACHT REX'S ANGELIKA
Age 9y | Avg. WI 88
Calves 6 | Weaned 7

TL 070118
STOTTERHEIM TL 07 118

JA 090047
ALMAIJA JUPIE TEDDY 2009
Age 5y | Avg. WI 109
Calves 3 | Weaned 3

JA 080005
ALMAIJA MEAT LOAF 1STE 2008

JA 080042
ALMAIJA JUPIE ELRI 2008
Age 7y | Avg. WI 99
Calves 5 | Weaned 5

TL 070118
STOTTERHEIM TL 07 118

JA 070050
ALMAIJA WENDY 2007
Age 11y | Avg. WI 95
Calves 8 | Weaned 6

ALMAIJA BOERDERY
Paarl, Western Cape
0832702134
albertkotze@otterkuil.co.za

ALBERT KOTZE OTTERKUIL, POS-BUS 7249, NOORDER-PAARL, 7623

COW VALUE	95
112	Calving Ease Value
100	Calf Growth Value
95	Milk Value
85	Maintenance Value
94	Fertility Value
GROWTH VALUE	-
CARCASS VALUE	-
PRODUCTION VALUE	-

LOGIX EBV Analysis 2023-07-19

Calf and Mother				Fertility			
Birth Dir.	Birth Mat.	Wean Dir.	Wean Mat.	Scr. Circ.	Heifer Fert.	Cow Fert.	Longev.
110	108	100	95	-	94	96	121
74%	44%	69%	44%		32%	11%	42%

Post-Wean Growth			Frame			Carcass		
Post Wean	ADG	FCR	Mature Weight	Height	Length	EMA	Fat	Mar
102	-	-	115	-	-	-	-	-
52%			19%					

Myostatin	
Q204X	Not Tested
NT821	Not Tested
F94L	Not Tested

Birth Weight	205D Weight	365D Weight	540D Weight	ADG Index	FCR Index	Scrotum	LH
39kg	273kg | *109 (5)*	414kg | *100 (1)*	556kg | *100 (1)*	-	-	- *(B2)*	-

SELLER REMARKS: n Bul uit die bekende 'Meat loaf' lyn, wat bekend is vir hul gemaklike geboortes. Ideaal om verse mee oop te maak. Bulkalf van JA 18004 (Verwys na lot 34)

© Compiled by the South African Stud Book and Livestock Improvement Association
All Pedigree- and Performance Data is as recorded on LOGIX on 03 August 2023

LOT 11 (M)

GBK 200054 *HH*

BLEMA BA KAN ALBERT 13TH

Kuddeboek	SP
Geb. dtm	2020-11-15
Oud.	2.8 jaar
Inteling	5%
DNS	WSC022033

CN 110003 HH
EVERSAR ALBERT
Spn Mat. 107

Oerskap	Vaar	Moer
DNS		
Genomies ✔		

GBK 130033
BLEMA BA KAN HANAH
Oud. 9j | OEK 34m | TKP 374d
Kalwers 7 | Gespeen 7 | Spn. Mat. 126
Gem. SI 97 | CCB 8.79 | CCW 40.6

Kalwings: 16-08, 17-11, 18-11, 19-10, 20-11, 21-10, 22-10

CN 080053
EVERSAR LEOPARD
Spn Mat. 116

CN 080072
EVERSAR ANITA 52STE
Oud. 14j | OEK 33m | TKP 385d
Kalwers 11 | Gespeen 9
Gem. SI 113 | Spn. Mat. 126

JDC 090047
HAPPYDALE JDC090047
Spn Mat. 135

JY 040008
ROSE-VALLEY 04 0008
Oud. 10j | OEK 40m | TKP 378d
Kalwers 7 | Gespeen 7
Gem. SI 101 | Spn. Mat. 112

JRE 000092
HUNTERSVLEI TOPLINE 73RD
CN 010039
EVERSAR LINNET 11DE
Oud. 12j | Gem. SI 105
Kalwers 7 | Gespeen 5
CN 040029
EVERSAR JOHN
CN 050046
EVERSAR ANITA 50STE
Oud. 18j | Gem. SI 110
Kalwers 8 | Gespeen 4
VZ 050006
DANELLA TOPLINE 2DE
JRE 030159
HUNTERSVLEI ZOEY 122
Oud. 8j | Gem. SI 109
Kalwers 6 | Gespeen 3
CN 000006
EVERSAR BRENDAN 2DE
JY J 0760
ROSE-VALLEY STAR PRINCESS 20STE
Oud. 12j | Gem. SI 103
Kalwers 10 | Gespeen 8

G.B. KEYSER
Kroonstad, Free State
0833876775
leanne.keyser@gmail.com
5 MOPANI STREET, JORDANIA, KROONSTAD, 9499

GEBRUIK IN KUDDE (7)

KOEIWAARDE	130
93	Kalfgemak Waarde
120	Kalfgroei Waarde
115	Melk Waarde
108	Onderhoudswaarde
109	Vrugbaarheidswaarde
GROEI WAARDE	128
KARKAS WAARDE	125
PRODUKSIE WAARDE	131

LOGIX EBV Analise 2023-07-19

Kalf en Moeder				Vrugbaarheid			
Geb. Dir.	Geb. Mat.	Spn. Dir.	Spn. Mat.	Skr. Omtr.	Vers Vrugb.	Koei Vrugb.	Lanklew.
94	88	120	115	142	109	107	122
76%	54%	60%	54%	60%	43%	18%	46%

Na-Speen Groei			Raam			Karkas		
Na-Speen	GDT	VOV	Volw. Gewig	Hoogte	Lengte	OSO	Vet	Mar
123	134	133	92	125	126	113	105	125
56%	50%	52%	26%	62%	58%	45%	38%	36%

Miostatien	
Q204X	Skoon
NT821	Skoon
F94L	Skoon

Geb. Gewig	205D Gewig	365D Gewig	540D Gewig	GDT Indeks	VOV Indeks	Skrotum	LH
47kg	294kg | *121 (28)*	-	-	2193g/d | *121 (32)*	4.35 | *118*	337mm *(C2)*	1.13

VERKOPER OPMERKINGS: 'n Gouemeriete Fase C "Eversar Albert" seun, uit 'n top produserende moeder. Bul met uitsondere teelwaardes - hoog op groei, melk en vrugbaarheid. Van die beste GDT & VOV op rekord. Ideale bul om voerkraalkallers en vervangingsverse mee te teel. In eie kudde gebruik, gem kalfgewig @ 43kg.

LOT 12 (M)

FC 210178

DUROW FC210178

Kuddeboek	SP
Geb. dtm	2021-10-15
Oud.	1.8 jaar
Inteling	3%

LP 130005
LEHANA'S PASS JUPITER 1ST
Spn Mat. 76

Oerskap	Vaar	Moer
DNS		
Genomies		

TL 110014
STOTTERHEIM TL110014
Oud. 10j | OEK 36m | TKP 436d
Kalwers 7 | Gespeen 4 | Spn. Mat. 102
Gem. SI 114 | CCB - | CCW -

Kalwings: 14-08, 15-10, 16-09, 17-10, 18-10, 20-05, 21-10

TL 100062
STOTTERHEIM TL100062
Spn Mat. 91

LP 070020
LEHANA'S PASS EXP OLLIES 224
Oud. 10j | OEK 40m | TKP 421d
Kalwers 7 | Gespeen 7
Gem. SI 98 | Spn. Mat. 81

TL 070127
STOTTERHEIM TL 07 127
Spn Mat. 92

TL 040049
STOTTERHEIM TL0449
Oud. 11j | OEK 35m | TKP 436d
Kalwers 7 | Gespeen 6
Gem. SI 104 | Spn. Mat. 85

TL 070053
STOTTERHEIM TL 0753
TL 020135
STOTTERHEIM 02135
Oud. 11j | Gem. SI 101
Kalwers 6 | Gespeen 5
TL 010156
STOTTERHEIM EXPRESS 156TH
LP 020024
LEHANA'S PASS ORLANDO 224
Oud. 10j | Gem. SI 111
Kalwers 7 | Gespeen 6
TZ 030008
FAURZYL BRUTUS 2DE
TL K 0103
STOTTERHEIM KELLY 5TH
Oud. 15j | Gem. SI 100
Kalwers 12 | Gespeen 5
WRA 010016
ZANDER TL 16
TL K 0042
STOTTERHEIM KETTLE
Oud. 15j | Gem. SI 100
Kalwers 11 | Gespeen 3

FC DUROW TRUST
Clocolan, Free State
0833050664
fcdurowtrust@telkomsa.net
POSBUS 157, CLOCOLAN, 9735

KOEIWAARDE	106
99	Kalfgemak Waarde
111	Kalfgroei Waarde
93	Melk Waarde
101	Onderhoudswaarde
107	Vrugbaarheidswaarde
GROEI WAARDE	120
KARKAS WAARDE	-
PRODUKSIE WAARDE	108

LOGIX EBV Analise 2023-07-19

Kalf en Moeder				Vrugbaarheid			
Geb. Dir.	Geb. Mat.	Spn. Dir.	Spn. Mat.	Skr. Omtr.	Vers Vrugb.	Koei Vrugb.	Lanklew.
98	104	111	93	108	97	108	102
75%	53%	73%	52%	68%	43%	23%	48%

Na-Speen Groei			Raam			Karkas		
Na-Speen	GDT	VOV	Volw. Gewig	Hoogte	Lengte	OSO	Vet	Mar
113	119	-	99	115	118	-	-	-
56%	58%		14%	69%	66%			

Miostatien	
Q204X	Nie Getoets
NT821	Nie Getoets
F94L	Nie Getoets

Geb. Gewig	205D Gewig	365D Gewig	540D Gewig	GDT Indeks	VOV Indeks	Skrotum	LH
37kg	245kg | *122 (54)*	-	-	1528g/d | *115 (10)*	-	342mm *(D1)*	1.16

VERKOPER OPMERKINGS: Top stoetbul met baie diepte en uitsonderlike breedte regdeur. Die bul het n baie goeie agterkwart met baie sterk been. Definitief n bul waarna n mens moet kyk. Behou n saad-aandeel.

© Compiled by the South African Stud Book and Livestock Improvement Association
All Pedigree- and Performance Data is as recorded on LOGIX on 03 August 2023

LOT 13 (M)

JVJ 200011

KIEMA JVJ 200011

Herd Book	SP
Birth date	2020-08-30
Age	3 years
Inbreeding	2%
DNA	U11841U001

CC 150083
ADVOCATE MASSIVE 54 E
Wean Mat. 105

Parentage	Sire	Dam
DNA		
Genomic		

JVJ 140008
KIEMA JVJ 140008
Age 8y | AFC 35m | ICP 374d
Calves 6 | Weaned 4 | Wean Mat. 109
Avg. WI 97 | CCB - | CCW -
Calvings: 17-09, 18-10, 19-09, 20-08, 21-09, 22-11

JRE 050131
HUNTERSVLEI MASSIVE 16TH
Wean Mat. 118

CC 080057
ADVOCATE ORIBI 17E
Age 14y | AFC 34m | ICP 474d
Calves 8 | Weaned 8
Avg. WI 91 | Wean Mat. 98

GMO 070008
AVOCA ARNOLD
Wean Mat. 112

EGD 090018
ZARA EGD0918
Age 6y | AFC 30m | ICP 401d
Calves 4 | Weaned 4
Avg. WI 99 | Wean Mat. 95

JRE 010106
HUNTERSVLEI GIANT 65TH

JRE 000063
HUNTERSVLEI DEANNA 59TH
Age 18y | Avg. WI 106
Calves 13 | Weaned 13

CC 030015
ADVOCATE WARRIOR 12DE

CC 990026
ADVOCATE ORIBI 3E
Age 14y | Avg. WI 120
Calves 9 | Weaned 8

GA 030112
MAMPUDI RENAISSANCE 19TH

GMO 970045
AVOCA ANNIE
Age 12y | Avg. WI 119
Calves 8 | Weaned 6

CC 010018
ADVOCATE DOMINATOR 10E

EGD 060014
ZARA EGD0614
Age 6y | Avg. WI 112
Calves 1 | Weaned 1

KIEMA SUSSEX STOET
Reddersburg, Free State
kiewiet.marina@gmail.com
POSBUS 92, REDDERSBURG, 9904

COW VALUE	91
97	Calving Ease Value
96	Calf Growth Value
103	Milk Value
87	Maintenance Value
95	Fertility Value
GROWTH VALUE	101
CARCASS VALUE	-
PRODUCTION VALUE	91

LOGIX GENETICS GENETIKA EBV Analysis 2023-07-19

Calf and Mother				Fertility			
Birth Dir.	Birth Mat.	Wean Dir.	Wean Mat.	Scr. Circ.	Heifer Fert.	Cow Fert.	Longev.
98	91	96	103	107	98	96	107
70%	47%	66%	48%	29%	34%	18%	40%

Post-Wean Growth			Frame			Carcass		
Post Wean	ADG	FCR	Mature Weight	Height	Length	EMA	Fat	Mar
94	103	99	113	109	107	-	-	-
56%	22%	17%	5%	30%	27%			

Myostatin	
Q204X	Not Tested
NT821	Not Tested
F94L	Not Tested

Birth Weight	205D Weight	365D Weight	540D Weight	ADG Index	FCR Index	Scrotum	LH
38kg	267kg | 98 (13)	294kg | 96 (12)	441kg | 110 (12)	-	-	- (B2)	-

SELLER REMARKS:

LOT 14 (M)

JVJ 200018

KIEMA JVJ 200018

Herd Book	SP
Birth date	2020-08-25
Age	3 years
Inbreeding	2%
DNA	U11841U002

CC 150083
ADVOCATE MASSIVE 54 E
Wean Mat. 105

Parentage	Sire	Dam
DNA		
Genomic		

JVJ 130018
KIEMA JVJ1318
Age 9y | AFC 30m | ICP 467d
Calves 6 | Weaned 6 | Wean Mat. 125
Avg. WI 102 | CCB 7.53 | CCW 48.6
Calvings: 16-04, 17-10, 18-10, 20-08, 21-09, 22-09

JRE 050131
HUNTERSVLEI MASSIVE 16TH
Wean Mat. 118

CC 080057
ADVOCATE ORIBI 17E
Age 14y | AFC 34m | ICP 474d
Calves 8 | Weaned 8
Avg. WI 91 | Wean Mat. 98

GMO 070008
AVOCA ARNOLD
Wean Mat. 112

EGD 080006
ZARA EGD0806
Age 7y | AFC 36m | ICP 397d
Calves 5 | Weaned 4
Avg. WI 99 | Wean Mat. 109

JRE 010106
HUNTERSVLEI GIANT 65TH

JRE 000063
HUNTERSVLEI DEANNA 59TH
Age 18y | Avg. WI 106
Calves 13 | Weaned 13

CC 030015
ADVOCATE WARRIOR 12DE

CC 990026
ADVOCATE ORIBI 3E
Age 14y | Avg. WI 120
Calves 9 | Weaned 8

GA 030112
MAMPUDI RENAISSANCE 19TH

GMO 970045
AVOCA ANNIE
Age 12y | Avg. WI 119
Calves 8 | Weaned 6

CC 010018
ADVOCATE DOMINATOR 10E

JVB 970633
NIEKERKSRUST JVB 7633
Age 13y | Avg. WI 97
Calves 10 | Weaned 6

KIEMA SUSSEX STOET
Reddersburg, Free State
kiewiet.marina@gmail.com
POSBUS 92, REDDERSBURG, 9904

USED IN HERD (16)

COW VALUE	92
99	Calving Ease Value
94	Calf Growth Value
110	Milk Value
83	Maintenance Value
91	Fertility Value
GROWTH VALUE	105
CARCASS VALUE	105
PRODUCTION VALUE	93

LOGIX GENETICS GENETIKA EBV Analysis 2023-07-19

Calf and Mother				Fertility			
Birth Dir.	Birth Mat.	Wean Dir.	Wean Mat.	Scr. Circ.	Heifer Fert.	Cow Fert.	Longev.
100	90	94	110	113	100	90	106
72%	49%	66%	49%	31%	35%	20%	41%

Post-Wean Growth			Frame			Carcass		
Post Wean	ADG	FCR	Mature Weight	Height	Length	EMA	Fat	Mar
92	107	102	117	111	111	94	-	-
56%	26%	20%	10%	32%	30%	13%		

Myostatin	
Q204X	Not Tested
NT821	Not Tested
F94L	Not Tested

Birth Weight	205D Weight	365D Weight	540D Weight	ADG Index	FCR Index	Scrotum	LH
39kg	292kg | 109 (13)	324kg | 107 (12)	449kg | 112 (12)	-	-	- (B2)	-

SELLER REMARKS:

© Compiled by the South African Stud Book and Livestock Improvement Association
All Pedigree- and Performance Data is as recorded on LOGIX on 03 August 2023

LOT 15 (M)

CN 200011
EVERSAR DEAN 2011

Kuddeboek	SP
Geb. dtm	2020-05-13
Oud.	3.3 jaar
Inteling	2%

Ouerskap	Vaar	Moer
DNS		
Genomies		

AJS 140058
PLATDRIF DEAN 3DE
Spn Mat. 96

CN 170001
EVERSAR FLIRT 1701
Oud. 6j | OEK 36m | TKP 420d
Kalwers 3 | Gespeen 2 | Spn. Mat. 118
Gem. SI 105 | CCB 8.1 | CCW -
Kalwings: 20-05, 21-08, 22-08

AJS 090031
PLATDRIF SERENGETI 3DE
Spn Mat. 111

AJS 120004
PLATDRIF DEANNA 4DE
Oud. 11j | OEK 35m | TKP 387d
Kalwers 9 | Gespeen 8
Gem. SI 100 | Spn. Mat. 98

TL 070053
STOTTERHEIM TL 0753
Spn Mat. 107

CN 140010
EVERSAR FLIRT 14010
Oud. 7j | OEK 38m | TKP 430d
Kalwers 3 | Gespeen 3
Gem. SI 97 | Spn. Mat. 105

GA 040010
MAMPUDI RENNAISSANCE 24TH

AJS 030021
PLATDRIF SERENA 11DE
Oud. 15j | Gem. SI 105
Kalwers 12 | Gespeen 12

TL 080017
STOTTERHEIM TL0817

AJS 090039
PLATDRIF DEANNA 1STE
Oud. 13j | Gem. SI 97
Kalwers 10 | Gespeen 10

JA 030016
ALMAIJA LOUISE JUPITER

TL 010011
STOTTERHEIM ANNIE 13TH
Oud. 10j | Gem. SI 109
Kalwers 5 | Gespeen 4

CN 120004
EVERSAR TOBUREX

CN 110018
EVERSAR FLIRT 11018
Oud. 10j | Gem. SI 99
Kalwers 6 | Gespeen 6

POTHOU BK
Vredefort, Free State
0724972008
pothoubk@gmail.com
POSBUS 211, VILJOENSKROON, 9520

KOEIWAARDE	104
99	Kalfgemak Waarde
104	Kalfgroei Waarde
106	Melk Waarde
91	Onderhoudswaarde
99	Vrugbaarheidswaarde
GROEI WAARDE	105
KARKAS WAARDE	108
PRODUKSIE WAARDE	103

LOGIX GENETICS | GENETICA — EBV Analise 2023-07-19

Kalf en Moeder				Vrugbaarheid			
Geb. Dir.	Geb. Mat.	Spn. Dir.	Spn. Mat.	Skr. Omtr.	Vers Vrugb.	Koei Vrugb.	Lanklew.
100	91	104	106	106	89	103	111
75%	48%	72%	47%	43%	39%	21%	45%

Na-Speen Groei			Raam			Karkas		
Na-Speen	GDT	VOV	Volw. Gewig	Hoogte	Lengte	OSO	Vet	Mar
107	111	-	109	110	113	122	-	-
48%	39%		15%	44%	42%	11%		

Miostatien	
Q204X	Nie Getoets
NT821	Nie Getoets
F94L	Nie Getoets

Geb. Gewig	205D Gewig	365D Gewig	540D Gewig	GDT Indeks	VOV Indeks	Skrotum	LH
36kg	286kg | 109 (12)	-	411kg | 109 (2)	-	-	- (B2)	-

VERKOPER OPMERKINGS: Sterk bene, goeie breedte, goeie toplyn en dra baie vleis

LOT 16 (M)

SF 210046
SKIETLAAGTE KINGSLEY 1ST

Kuddeboek	SP
Geb. dtm	2021-08-30
Oud.	2 jaar
Inteling	0%
DNS	ZOCA2022-35018

Ouerskap	Vaar	Moer
DNS	✔	✔
Genomies		

AJS 170061
PLATDRIF MINOR 2 DE
Spn Mat. 103

SF 160133
SKIETLAAGTE VIOLET 1ST
Oud. 6j | OEK - | TKP 375d
Kalwers 3 | Gespeen 2 | Spn. Mat. 96
Gem. SI 100 | CCB 6.77 | CCW 39.9
Kalwings: 20-08, 21-08, 22-09

JRE 110095
HUNTERSVLEI RAPID 6TH
Spn Mat. 94

AJS 140021
PLATDRIF MAGDA 61STE
Oud. 9j | OEK 27m | TKP 492d
Kalwers 6 | Gespeen 5
Gem. SI 110 | Spn. Mat. 120

SF 110012
SKIETLAAGTE SF 110012
Oud. 12j | OEK - | TKP -
Kalwers 1 | Gespeen 1
Gem. SI 100 | Spn. Mat. -

JRE 070010
HUNTERSVLEI KLAUS 42ND

JRE 060013
HUNTERSVLEI SENORITA 114
Oud. 17j | Gem. SI 98
Kalwers 6 | Gespeen 5

JRE 090099
HUNTERSVLEI VICTORY 15TH

AJS 080018
PLATDRIF MAGDA 31STE
Oud. 10j | Gem. SI 99
Kalwers 8 | Gespeen 8

SKIETLAAGTE FARMS PTY LTD
Viljoenskroon, Free State
0822630272
david@skietlaagte.co.za
SKIETLAAGTE, P.O. BOX 160, VILJOENSKROON, 9520

KOEIWAARDE	98
98	Kalfgemak Waarde
105	Kalfgroei Waarde
102	Melk Waarde
82	Onderhoudswaarde
97	Vrugbaarheidswaarde
GROEI WAARDE	96
KARKAS WAARDE	100
PRODUKSIE WAARDE	96

LOGIX GENETICS | GENETICA — EBV Analise 2023-07-19

Kalf en Moeder				Vrugbaarheid			
Geb. Dir.	Geb. Mat.	Spn. Dir.	Spn. Mat.	Skr. Omtr.	Vers Vrugb.	Koei Vrugb.	Lanklew.
98	100	105	102	107	78	105	92
72%	40%	68%	39%	67%	20%	11%	36%

Na-Speen Groei			Raam			Karkas		
Na-Speen	GDT	VOV	Volw. Gewig	Hoogte	Lengte	OSO	Vet	Mar
106	101	-	118	116	113	107	80	86
59%	56%		17%	69%	65%	13%	11%	11%

Miostatien	
Q204X	Nie Getoets
NT821	Nie Getoets
F94L	Nie Getoets

Geb. Gewig	205D Gewig	365D Gewig	540D Gewig	GDT Indeks	VOV Indeks	Skrotum	LH
42kg	221kg | 99 (31)	-	560kg | 109 (10)	1821g/d | 106 (18)	-	329mm (D1)	1.20

VERKOPER OPMERKINGS: A broad muscular bull with good depth and length and excellent growth figures that will produce heavy weaners.

© Compiled by the South African Stud Book and Livestock Improvement Association
All Pedigree- and Performance Data is as recorded on LOGIX on 03 August 2023

LOT 17 (M)

SF 210045

SKIETLAAGTE KINGSTON 1ST

Herd Book	SP
Birth date	2021-08-30
Age	2 years
Inbreeding	0%
DNA	ZOCA2022-35017

Parentage	Sire	Dam
DNA	✔	✔
Genomic		

JRE 160190
HUNTERSVLEI FLEET 16TH
Wean Mat. 73

JRE 120119
HUNTERSVLEI KLAUS 24TH
Wean Mat. 66

JRE 070010
HUNTERSVLEI KLAUS 42ND

JRE 070015
HUNTERSVLEI SENORITA 118
Age 6y | Avg. WI 95
Calves 4 | Weaned 4

JRE 090008
HUNTERSVLEI VERITY 68TH
Age 14y | AFC 40m | ICP 393d
Calves 10 | Weaned 9
Avg. WI 97 | Wean Mat. 101

JRE 040019
HUNTERSVLEI TRAFALGAR 31ST

JRE 010022
HUNTERSVLEI VERITY 54TH
Age 11y | Avg. WI 107
Calves 8 | Weaned 7

SF 170164
SKIETLAAGTE VALERIE 1ST
Age 5y | AFC - | ICP 366d
Calves 2 | Weaned 2 | Wean Mat. 111
Avg. WI 110 | CCB 7.1 | CCW 43.6

Calvings: 21-08, 22-08

SF 090013
SKIETLAAGTE SF 090013
Age 13y | AFC - | ICP -
Calves 1 | Weaned 1
Avg. WI 104 | Wean Mat. -

SKIETLAAGTE FARMS PTY LTD
Viljoenskroon, Free State
0822630272
david@skietlaagte.co.za

SKIETLAAGTE, P.O. BOX 160, VILJOENSKROON, 9520

COW VALUE	96
87	Calving Ease Value
116	Calf Growth Value
91	Milk Value
78	Maintenance Value
101	Fertility Value
GROWTH VALUE	84
CARCASS VALUE	101
PRODUCTION VALUE	92

LOGIX GENETICS | GENETIKA — EBV Analysis 2023-07-19

Calf and Mother				Fertility			
Birth Dir.	Birth Mat.	Wean Dir.	Wean Mat.	Scr. Circ.	Heifer Fert.	Cow Fert.	Longev.
86	117	116	91	111	79	107	98
72%	40%	68%	40%	68%	26%	12%	38%

Post-Wean Growth			Frame			Carcass		
Post Wean	ADG	FCR	Mature Weight	Height	Length	EMA	Fat	Mar
110	99	-	122	96	101	114	74	82
59%	57%		16%	69%	66%	21%	19%	19%

Birth Weight	205D Weight	365D Weight	540D Weight	ADG Index	FCR Index	Scrotum	LH
43kg	256kg | 118 (31)	-	553kg | 110 (10)	1651g/d | 96 (18)	-	336mm (D1)	1.22

Myostatin	
Q204X	Not Tested
NT821	Not Tested
F94L	Not Tested

SELLER REMARKS: Kingston 1st is a bull with great length, width and depth. An evenly fleshed bull with excellent growth figures. For exclusive use on cows to produce heavy weaners.

LOT 18 (M)

DJL 210003

TOURO JAMES

Herd Book	SP
Birth date	2021-08-24
Age	2 years
Inbreeding	6%

Parentage	Sire	Dam
DNA		
Genomic		

AJS 160019
PLATDRIF MEGA 3 DE
Wean Mat. 99

AJS 110023
PLATDRIF GLADIATOR 32STE
Wean Mat. 84

JRE 060080
HUNTERSVLEI MASSIVE 28TH

AJS 010009
PLATDRIF GLAMOUR 16DE
Age 12y | Avg. WI 94
Calves 9 | Weaned 9

AJS 070036
PLATDRIF MAGDA 28STE
Age 9y | AFC 33m | ICP 439d
Calves 6 | Weaned 6
Avg. WI 110 | Wean Mat. 104

GA 020049
MAMPUDI SETTLER 13TH

AJS N 0002
PLATDRIF MAGDA 6DE
Age 13y | Avg. WI 103
Calves 10 | Weaned 10

JRE 130156
HUNTERSVLEI KIMBERLEY 12TH
Wean Mat. 103

GA 090125
MAMPUDI BLUE DIAMOND 18TH

JRE 090008
HUNTERSVLEI VERITY 68TH
Age 14y | Avg. WI 97
Calves 10 | Weaned 9

AJS 170071
PLATDRIF KATY 30 STE
Age 5y | AFC 34m | ICP 388d
Calves 3 | Weaned 2 | Wean Mat. 98
Avg. WI 100 | CCB - | CCW -

Calvings: 20-08, 21-08, 22-10

AJS 080003
PLATDRIF KATY 12DE
Age 13y | AFC 36m | ICP 405d
Calves 10 | Weaned 9
Avg. WI 104 | Wean Mat. 103

GA 020049
MAMPUDI SETTLER 13TH

AJS 020002
PLATDRIF KATY 10DE
Age 9y | Avg. WI 106
Calves 6 | Weaned 6

TOURO STOET
Christiana, North West
0825576429
dj.lubbe@eagleflight.co.za

T/A LUBBE FAMILIE TRUST, POS-BUS 260, HARTSWATER, 8570

COW VALUE	95
109	Calving Ease Value
96	Calf Growth Value
101	Milk Value
96	Maintenance Value
85	Fertility Value
GROWTH VALUE	-
CARCASS VALUE	-
PRODUCTION VALUE	-

LOGIX GENETICS | GENETIKA — EBV Analysis 2023-07-19

Calf and Mother				Fertility			
Birth Dir.	Birth Mat.	Wean Dir.	Wean Mat.	Scr. Circ.	Heifer Fert.	Cow Fert.	Longev.
108	107	96	101	99	94	85	103
67%	41%	51%	39%	20%	29%	15%	35%

Post-Wean Growth			Frame			Carcass		
Post Wean	ADG	FCR	Mature Weight	Height	Length	EMA	Fat	Mar
98	101	-	104	96	100	-	-	-
44%	14%		16%	21%	19%			

Birth Weight	205D Weight	365D Weight	540D Weight	ADG Index	FCR Index	Scrotum	LH
35kg	276kg | 100 (1)	375kg | 100 (1)	591kg | 102 (3)	-	-	- (B2)	-

Myostatin	
Q204X	Not Tested
NT821	Not Tested
F94L	Not Tested

SELLER REMARKS: n Bul met baie goeie diepte, breedte en n sterk kop.

© Compiled by the South African Stud Book and Livestock Improvement Association
All Pedigree- and Performance Data is as recorded on LOGIX on 03 August 2023

LOT 19 (M)

DJL 210004

TOURO JUAN 2DE

Kuddeboek	SP
Geb. dtm	2021-09-23
Oud.	1.9 jaar
Inteling	3%

Ouerskap	Vaar	Moer
DNS		
Genomies		

AJS 160019 *PLATDRIF MEGA 3 DE* Spn Mat. 99

- **AJS 110023** *PLATDRIF GLADIATOR 32STE* Spn Mat. 84
  - **JRE 060080** *HUNTERSVLEI MASSIVE 28TH*
  - **AJS 010009** *PLATDRIF GLAMOUR 16DE* Oud. 12j | Gem. SI 94 Kalwers 9 | Gespeen 9
- **AJS 070036** *PLATDRIF MAGDA 28STE* Oud. 9j | OEK 33m | TKP 439d Kalwers 6 | Gespeen 6 Gem. SI 110 | Spn. Mat. 104
  - **GA 020049** *MAMPUDI SETTLER 13TH*
  - **AJS N 0002** *PLATDRIF MAGDA 6DE* Oud. 13j | Gem. SI 103 Kalwers 10 | Gespeen 10

AJS 170048 *PLATDRIF KATY 29 STE* Oud. 6j | OEK 37m | TKP 373d Kalwers 3 | Gespeen 2 | Spn. Mat. 105 Gem. SI 105 | CCB - | CCW -

Kalwings: 20-09, 21-09, 22-09

- **GA 110157** *MAMPUDI BEEF JUNCTION 4TH* Spn Mat. 97
  - **MS 080021** *MOUNTAIN SHADOWS RATANGA*
  - **GA 070116** *MAMPUDI GALLY 18TH* Oud. 11j | Gem. SI 109 Kalwers 5 | Gespeen 2
- **AJS 130013** *PLATDRIF KATY 18DE* Oud. 10j | OEK 40m | TKP 401d Kalwers 7 | Gespeen 6 Gem. SI 99 | Spn. Mat. 110
  - **AJS 090031** *PLATDRIF SERENGETI 3DE*
  - **AJS 100028** *PLATDRIF KATY 14DE* Oud. 10j | Gem. SI 106 Kalwers 7 | Gespeen 7

TOURO STOET

Christiana, North West
0825576429
dj.lubbe@eagleflight.co.za

T/A LUBBE FAMILIE TRUST, POS-BUS 260, HARTSWATER, 8570

KOEIWAARDE	98
96	Kalfgemak Waarde
103	Kalfgroei Waarde
102	Melk Waarde
88	Onderhoudswaarde
100	Vrugbaarheidswaarde
GROEI WAARDE	-
KARKAS WAARDE	-
PRODUKSIE WAARDE	-

LOGIX GENETICS GENETICA EBV Analise 2023-07-19

Kalf en Moeder				Vrugbaarheid			
Geb. Dir.	Geb. Mat.	Spn. Dir.	Spn. Mat.	Skr. Omtr.	Vers Vrugb.	Koei Vrugb.	Lanklew.
97	94	103	102	109	95	102	98
67%	40%	63%	40%	22%	27%	16%	37%

Na-Speen Groei			Raam			Karkas		
Na-Speen	GDT	VOV	Volw. Gewig	Hoogte	Lengte	OSO	Vet	Mar
104	105	-	112	106	110	-	-	-
45%	19%		12%	23%	21%			

Miostatien	
Q204X	Nie Getoets
NT821	Nie Getoets
F94L	Nie Getoets

Geb. Gewig	205D Gewig	365D Gewig	540D Gewig	GDT Indeks	VOV Indeks	Skrotum	LH
39kg	248kg | *110 (2)*	-	565kg | *97 (3)*	-	-	- *(B2)*	-

VERKOPER OPMERKINGS: n Bul met baie goeie diepte en breedte.

LOT 20 (M)

AJS 200054

PLATDRIF KLAUS 3 DE

Kuddeboek	SP
Geb. dtm	2020-08-07
Oud.	3 jaar
Inteling	5%

Ouerskap	Vaar	Moer
DNS		
Genomies		

JRE 160190 *HUNTERSVLEI FLEET 16TH* Spn Mat. 73

- **JRE 120119** *HUNTERSVLEI KLAUS 24TH* Spn Mat. 66
  - **JRE 070010** *HUNTERSVLEI KLAUS 42ND*
  - **JRE 070015** *HUNTERSVLEI SENORITA 118* Oud. 6j | Gem. SI 95 Kalwers 4 | Gespeen 4
- **JRE 090008** *HUNTERSVLEI VERITY 68TH* Oud. 14j | OEK 40m | TKP 393d Kalwers 10 | Gespeen 9 Gem. SI 97 | Spn. Mat. 101
  - **JRE 040019** *HUNTERSVLEI TRAFALGAR 31ST*
  - **JRE 010022** *HUNTERSVLEI VERITY 54TH* Oud. 11j | Gem. SI 107 Kalwers 8 | Gespeen 7

AJS 150007 *PLATDRIF HALO'S REVERENC* Oud. 8j | OEK 31m | TKP 410d Kalwers 6 | Gespeen 4 | Spn. Mat. 100 Gem. SI 101 | CCB - | CCW 37.3

Kalwings: 17-08, 18-09, 19-08, 20-08, 21-07, 23-03

- **JRE 090099** *HUNTERSVLEI VICTORY 15TH* Spn Mat. 109
  - **JRE 040019** *HUNTERSVLEI TRAFALGAR 31ST*
  - **JRE 030113** *HUNTERSVLEI THISTLE 47TH* Oud. 7j | Gem. SI 115 Kalwers 4 | Gespeen 4
- **AJS 080032** *PLATDRIF HALO'S REVERENCE 10D* Oud. 11j | OEK 36m | TKP 519d Kalwers 6 | Gespeen 6 Gem. SI 104 | Spn. Mat. 90
  - **GA 040010** *MAMPUDI RENNAISSANCE 24TH*
  - **AJS 000023** *PLATDRIF HALO'S REVERENCE 4DE* Oud. 14j | Gem. SI 107 Kalwers 11 | Gespeen 10

A.J. STOFBERG

Worcester, Western Cape
0828345979
platdrif@sussexstud.co.za

T/A PLATDRIF BOERDERY (EDMS) BPK, POSBUS 27, BOTHA, 3770

KOEIWAARDE	95
90	Kalfgemak Waarde
115	Kalfgroei Waarde
88	Melk Waarde
85	Onderhoudswaarde
90	Vrugbaarheidswaarde
GROEI WAARDE	113
KARKAS WAARDE	112
PRODUKSIE WAARDE	97

LOGIX GENETICS GENETICA EBV Analise 2023-07-19

Kalf en Moeder				Vrugbaarheid			
Geb. Dir.	Geb. Mat.	Spn. Dir.	Spn. Mat.	Skr. Omtr.	Vers Vrugb.	Koei Vrugb.	Lanklew.
88	123	115	88	103	105	88	102
74%	48%	71%	46%	39%	36%	16%	42%

Na-Speen Groei			Raam			Karkas		
Na-Speen	GDT	VOV	Volw. Gewig	Hoogte	Lengte	OSO	Vet	Mar
113	117	-	115	114	113	118	-	-
56%	34%		22%	40%	38%	9%		

Miostatien	
Q204X	Nie Getoets
NT821	Nie Getoets
F94L	Nie Getoets

Geb. Gewig	205D Gewig	365D Gewig	540D Gewig	GDT Indeks	VOV Indeks	Skrotum	LH
40kg	259kg | *100 (7)*	494kg | *108 (8)*	-	-	-	- *(B1)*	-

VERKOPER OPMERKINGS: Goed gebalanseerde bul wat baie korrek is. Bul wat baie goed geteel is aan die vaders- en moederskant. Gebruik hom slegs op koeie om swaar speenkalwers te teel.

© Compiled by the South African Stud Book and Livestock Improvement Association
All Pedigree- and Performance Data is as recorded on LOGIX on 03 August 2023

LOT 21 (M)

AJS 210028

PLATDRIF KLAUS 13 DE

Herd Book	SP
Birth date	2021-02-26
Age	2.5 years
Inbreeding	5%

Parentage	Sire	Dam
DNA		
Genomic		

AJS 170009
PLATDRIF MIDNIGHT 1 STE
Wean Mat. 107

AJS 090032
PLATDRIF GLAMOUR 39STE
Age 14y | AFC 34m | ICP 499d
Calves 9 | Weaned 6 | Wean Mat. 88
Avg. WI 98 | CCB - | CCW 40.5
Calvings: 12-03, 13-12, 15-01, 16-06, 17-08, 18-10, 20-01, 21-02, 23-02

JRE 110095
HUNTERSVLEI RAPID 6TH
Wean Mat. 94

AJS 130020
PLATDRIF MAGDA 56STE
Age 8y | AFC 37m | ICP 369d
Calves 6 | Weaned 5
Avg. WI 104 | Wean Mat. 114

GA 040010
MAMPUDI RENNAISSANCE 24TH
Wean Mat. 91

AJS 010004
PLATDRIF GLAMOUR 15DE
Age 10y | AFC 25m | ICP 414d
Calves 8 | Weaned 7
Avg. WI 100 | Wean Mat. 87

JRE 070010
HUNTERSVLEI KLAUS 42ND

JRE 060013
HUNTERSVLEI SENORITA 114
Age 17y | Avg. WI 98
Calves 6 | Weaned 5

AJS 090031
PLATDRIF SERENGETI 3DE

AJS 100030
PLATDRIF MAGDA 40STE
Age 12y | Avg. WI 110
Calves 9 | Weaned 8

TZ 970200
FAURZYL BRUTUS JUNIOR

GA 000019
MAMPUDI ROSAMUND 13TH
Age 11y | Avg. WI 108
Calves 8 | Weaned 7

AJS 980010
PLATDRIF ZERO

AJS 980012
PLATDRIF GLAMOUR 11DE
Age 13y | Avg. WI 101
Calves 9 | Weaned 8

A.J. STOFBERG
Worcester, Western Cape
0828345979
platdrif@sussexstud.co.za
T/A PLATDRIF BOERDERY (EDMS)
BPK, POSBUS 27, BOTHA, 3770

COW VALUE	96
98	Calving Ease Value
100	Calf Growth Value
99	Milk Value
103	Maintenance Value
88	Fertility Value
GROWTH VALUE	-
CARCASS VALUE	-
PRODUCTION VALUE	-

LOGIX EBV Analysis 2023-07-19

Calf and Mother				Fertility			
Birth Dir.	Birth Mat.	Wean Dir.	Wean Mat.	Scr. Circ.	Heifer Fert.	Cow Fert.	Longev.
98	100	100	99	94	97	88	98
75%	48%	72%	47%	26%	34%	16%	43%

Post-Wean Growth			Frame			Carcass		
Post Wean	ADG	FCR	Mature Weight	Height	Length	EMA	Fat	Mar
101	103	-	97	101	103	-	-	-
64%	22%		19%	27%	25%			

Myostatin	
Q204X	Not Tested
NT821	Not Tested
F94L	Not Tested

Birth Weight	205D Weight	365D Weight	540D Weight	ADG Index	FCR Index	Scrotum	LH
35kg	214kg | 93 (15)	402kg | 92 (19)	548kg | 101 (17)	-	-	- (B2)	-

SELLER REMARKS: Bul met goeie bouvorm, lengte van lyf asook deurgaanse diepte en breedte. Sy grootmoeder aan sy vaderskant spog met 'n TKP van 369 dae oor 6 kalwers.

LOT 22 (M)

AJS 210058

PLATDRIF GIANT 6 DE

Herd Book	SP
Birth date	2021-06-15
Age	2.2 years
Inbreeding	2%

Parentage	Sire	Dam
DNA		
Genomic		

AJS 170069
PLATDRIF GIANT 3 DE
Wean Mat. 90

AJS 170004
PLATDRIF ZENA 2 DE
Age 6y | AFC 39m | ICP 346d
Calves 4 | Weaned 3 | Wean Mat. 93
Avg. WI 100 | CCB - | CCW 37.2
Calvings: 20-07, 21-06, 22-05, 23-05

JRE 130173 HH
HUNTERSVLEI GOLIATH 32ND
Wean Mat. 65

JRE 110003
HUNTERSVLEI VERITY 80TH
Age 12y | AFC 36m | ICP 410d
Calves 9 | Weaned 7
Avg. WI 100 | Wean Mat. 108

JRE 110095
HUNTERSVLEI RAPID 6TH
Wean Mat. 94

JRE 100122
HUNTERSVLEI ZENA 143
Age 10y | AFC 29m | ICP 436d
Calves 7 | Weaned 7
Avg. WI 93 | Wean Mat. 88

JRE 070087
HUNTERSVLEI MASSIVE 36TH

JRE 070014
HUNTERSVLEI SENORITA 117
Age 16y | Avg. WI 109
Calves 13 | Weaned 9

GA 060103
MAMPUDI AKUBRA 36TH

JRE 050067
HUNTERSVLEI VERITY 61ST
Age 11y | Avg. WI 106
Calves 8 | Weaned 10

JRE 070010
HUNTERSVLEI KLAUS 42ND

JRE 060013
HUNTERSVLEI SENORITA 114
Age 17y | Avg. WI 98
Calves 6 | Weaned 5

AJS 050002
PLATDRIF JERRYCAN 4DE

JRE 030055
HUNTERSVLEI ZENA 110
Age 12y | Avg. WI 98
Calves 9 | Weaned 8

A.J. STOFBERG
Worcester, Western Cape
0828345979
platdrif@sussexstud.co.za
T/A PLATDRIF BOERDERY (EDMS)
BPK, POSBUS 27, BOTHA, 3770

COW VALUE	100
102	Calving Ease Value
105	Calf Growth Value
91	Milk Value
100	Maintenance Value
110	Fertility Value
GROWTH VALUE	-
CARCASS VALUE	103
PRODUCTION VALUE	-

LOGIX EBV Analysis 2023-07-19

Calf and Mother				Fertility			
Birth Dir.	Birth Mat.	Wean Dir.	Wean Mat.	Scr. Circ.	Heifer Fert.	Cow Fert.	Longev.
101	109	105	91	104	97	111	103
74%	45%	70%	45%	32%	33%	17%	41%

Post-Wean Growth			Frame			Carcass		
Post Wean	ADG	FCR	Mature Weight	Height	Length	EMA	Fat	Mar
106	106	-	100	102	107	103	99	100
59%	29%		21%	33%	31%	20%	16%	16%

Myostatin	
Q204X	Not Tested
NT821	Not Tested
F94L	Not Tested

Birth Weight	205D Weight	365D Weight	540D Weight	ADG Index	FCR Index	Scrotum	LH
37kg	259kg | 99 (5)	397kg | 95 (6)	525kg | 98 (7)	-	-	- (B2)	-

SELLER REMARKS: n Bul met besonderse diepte en goeie lengte van lyf. Sy ligte geboortemassa en goeie groeisyfers laat toe dat hy gemaklik op verse gebruik kan word om klein kalwers met goeie groei te teel.

© Compiled by the South African Stud Book and Livestock Improvement Association
All Pedigree- and Performance Data is as recorded on LOGIX on 03 August 2023

LOT 23 (M)

NJB 210029

WITKWAS NJB210029

Kuddeboek	SP
Geb. dtm	2021-05-07
Oud.	2.3 jaar
Inteling	1%

CN 170052
EVERSAR LEONARDO
Spn Mat. 110

Ouerskap	Vaar	Moer
DNS		
Genomies		

NJB 110041
WITKWAS NJB110041
Oud. 11j | OEK 32m | TKP 362d
Kalwers 10 | Gespeen 8 | Spn. Mat. 101
Gem. SI 100 | CCB 6.41 | CCW 41.1

Kalwings: 14-05, 15-05, 16-05, 17-04, 18-03, 19-05, 20-04, 21-05, 22-04, 23-04

TL 070053
STOTTERHEIM TL 0753
Spn Mat. 107

CN 110051
EVERSAR CN 11 51
Oud. 10j | OEK 32m | TKP 390d
Kalwers 6 | Gespeen 5
Gem. SI 109 | Spn. Mat. 122

JRE 050088
HUNTERSVLEI MASSIVE 19TH
Spn Mat. 85

NJB 020039
WITKWAS NJB0239
Oud. 10j | OEK 23m | TKP 376d
Kalwers 9 | Gespeen 9
Gem. SI 101 | Spn. Mat. 107

JA 030016
ALMAIJA LOUISE JUPITER

TL 010011
STOTTERHEIM ANNIE 13TH
Oud. 10j | Gem. SI 109
Kalwers 5 | Gespeen 4

JRE 050160
HUNTERSVLEI EVEREST 21ST

CN 070054
EVERSAR LINNET 54STE
Oud. 11j | Gem. SI 97
Kalwers 8 | Gespeen 8

JRE 010106
HUNTERSVLEI GIANT 65TH

JRE 000203
HUNTERSVLEI ACTRESS 121
Oud. 10j | Gem. SI 102
Kalwers 7 | Gespeen 6

JRE 990219
HUNTERSVLEI GIANT 47TH

NJB 970001
WITKWAS BARONES 701
Oud. 8j | Gem. SI 102
Kalwers 5 | Gespeen 4

N.J. BOUWER
Delareyville, North West
0832726158
njbouwer@lantic.net
POSBUS 182, DELAREYVILLE, 2770

KOEIWAARDE	106
99	Kalfgemak Waarde
105	Kalfgroei Waarde
106	Melk Waarde
86	Onderhoudswaarde
111	Vrugbaarheidswaarde
GROEI WAARDE	96
KARKAS WAARDE	105
PRODUKSIE WAARDE	103

LOGIX GENETICS | GENETICA — EBV Analise 2023-07-19

Kalf en Moeder				Vrugbaarheid			
Geb. Dir.	Geb. Mat.	Spn. Dir.	Spn. Mat.	Skr. Omtr.	Vers Vrugb.	Koei Vrugb.	Lanklew.
101	81	105	106	106	113	108	110
75%	52%	71%	51%	48%	42%	25%	47%

Na-Speen Groei			Raam			Karkas		
Na-Speen	GDT	VOV	Volw. Gewig	Hoogte	Lengte	OSO	Vet	Mar
109	102	102	114	106	111	105	101	101
54%	44%	10%	32%	49%	48%	18%	14%	14%

Miostatien	
Q204X	Nie Getoets
NT821	Nie Getoets
F94L	Nie Getoets

Geb. Gewig	205D Gewig	365D Gewig	540D Gewig	GDT Indeks	VOV Indeks	Skrotum	LH
45kg	260kg | *102 (15)*	-	550kg | *104 (12)*	-	-	- *(B2)*	-

VERKOPER OPMERKINGS: n Uitstekende bul vir die teel van speenkalwers.

LOT 24 (M)

NJB 210006

WITKWAS NJB210006

Kuddeboek	SP
Geb. dtm	2021-04-16
Oud.	2.3 jaar
Inteling	2%

CN 170052
EVERSAR LEONARDO
Spn Mat. 110

Ouerskap	Vaar	Moer
DNS		
Genomies		

NJB 110078
WITKWAS NJB110078
Oud. 11j | OEK 31m | TKP 360d
Kalwers 10 | Gespeen 9 | Spn. Mat. 80
Gem. SI 102 | CCB 6.54 | CCW 46

Kalwings: 14-05, 15-05, 16-05, 17-04, 18-05, 19-04, 20-04, 21-04, 22-04, 23-04

TL 070053
STOTTERHEIM TL 0753
Spn Mat. 107

CN 110051
EVERSAR CN 11 51
Oud. 10j | OEK 32m | TKP 390d
Kalwers 6 | Gespeen 5
Gem. SI 109 | Spn. Mat. 122

NJB 080003
WITKWAS NJB080003
Spn Mat. 75

NJB 080029
WITKWAS NJB080029
Oud. 13j | OEK 26m | TKP 382d
Kalwers 11 | Gespeen 10
Gem. SI 95 | Spn. Mat. 83

JA 030016
ALMAIJA LOUISE JUPITER

TL 010011
STOTTERHEIM ANNIE 13TH
Oud. 10j | Gem. SI 109
Kalwers 5 | Gespeen 4

JRE 050160
HUNTERSVLEI EVEREST 21ST

CN 070054
EVERSAR LINNET 54STE
Oud. 11j | Gem. SI 97
Kalwers 8 | Gespeen 8

NJB 010151
WITKWAS NJB 151

NJB 020081
WITKWAS NJB 0281
Oud. 10j | Gem. SI 100
Kalwers 8 | Gespeen 6

CN 050062
EVERSAR JACKSON

NJB 050002
WITKWAS NJB05002
Oud. 6j | Gem. SI 102
Kalwers 4 | Gespeen 3

N.J. BOUWER
Delareyville, North West
0832726158
njbouwer@lantic.net
POSBUS 182, DELAREYVILLE, 2770

KOEIWAARDE	101
93	Kalfgemak Waarde
112	Kalfgroei Waarde
94	Melk Waarde
85	Onderhoudswaarde
108	Vrugbaarheidswaarde
GROEI WAARDE	93
KARKAS WAARDE	103
PRODUKSIE WAARDE	98

LOGIX GENETICS | GENETICA — EBV Analise 2023-07-19

Kalf en Moeder				Vrugbaarheid			
Geb. Dir.	Geb. Mat.	Spn. Dir.	Spn. Mat.	Skr. Omtr.	Vers Vrugb.	Koei Vrugb.	Lanklew.
93	98	112	94	92	110	106	116
74%	52%	71%	52%	63%	41%	22%	46%

Na-Speen Groei			Raam			Karkas		
Na-Speen	GDT	VOV	Volw. Gewig	Hoogte	Lengte	OSO	Vet	Mar
110	104	111	115	88	100	87	103	75
58%	55%	48%	32%	65%	62%	43%	36%	35%

Miostatien	
Q204X	Nie Getoets
NT821	Nie Getoets
F94L	Nie Getoets

Geb. Gewig	205D Gewig	365D Gewig	540D Gewig	GDT Indeks	VOV Indeks	Skrotum	LH
44kg	270kg | *107 (15)*	-	539kg | *102 (12)*	1925g/d | *109 (20)*	5.61 | *102*	362mm *(C1)*	1.21

VERKOPER OPMERKINGS: n Harde silwer meriete bul.

© Compiled by the South African Stud Book and Livestock Improvement Association
All Pedigree- and Performance Data is as recorded on LOGIX on 03 August 2023

LOT 25 (M)

NJB 200067

WITKWAS NJB 200067

Herd Book	SP
Birth date	2020-09-26
Age	2.9 years
Inbreeding	1%

CN 170052
EVERSAR LEONARDO
Wean Mat. 110

Parentage	Sire	Dam
DNA		
Genomic		

NJB 100047
WITKWAS NJB100047
Age 11y | AFC 37m | ICP 360d
Calves 9 | Weaned 8 | Wean Mat. 107
Avg. WI 104 | CCB - | CCW 41.1

Calvings: 13-11, 14-11, 15-11, 16-10, 17-10, 18-09, 19-09, 20-09, 21-09

TL 070053
STOTTERHEIM TL 0753
Wean Mat. 107

CN 110051
EVERSAR CN 11 51
Age 10y | AFC 32m | ICP 390d
Calves 6 | Weaned 5
Avg. WI 109 | Wean Mat. 122

JRE 050088
HUNTERSVLEI MASSIVE 19TH
Wean Mat. 85

NJB 030016
WITKWAS NJB 0316
Age 9y | AFC 41m | ICP 368d
Calves 5 | Weaned 4
Avg. WI 109 | Wean Mat. 108

JA 030016
ALMAIJA LOUISE JUPITER

TL 010011
STOTTERHEIM ANNIE 13TH
Age 10y | Avg. WI 109
Calves 5 | Weaned 4

JRE 050160
HUNTERSVLEI EVEREST 21ST

CN 070054
EVERSAR LINNET 54STE
Age 11y | Avg. WI 97
Calves 8 | Weaned 8

JRE 010106
HUNTERSVLEI GIANT 65TH

JRE 000203
HUNTERSVLEI ACTRESS 121
Age 10y | Avg. WI 102
Calves 7 | Weaned 6

JRE 980015
HUNTERSVLEI LEON 5TH

JVB N 0436
NIEKERKSRUST JVB N436
Age 8y | Avg. WI 100
Calves 4 | Weaned 3

N.J. BOUWER
Delareyville, North West
0832726158
njbouwer@lantic.net
POSBUS 182, DELAREYVILLE, 2770

COW VALUE	111
82	Calving Ease Value
127	Calf Growth Value
105	Milk Value
67	Maintenance Value
100	Fertility Value
GROWTH VALUE	111
CARCASS VALUE	120
PRODUCTION VALUE	111

LOGIX EBV Analysis 2023-07-19

Calf and Mother				Fertility			
Birth Dir.	Birth Mat.	Wean Dir.	Wean Mat.	Scr. Circ.	Heifer Fert.	Cow Fert.	Longev.
84	85	127	105	111	98	101	108
75%	51%	70%	51%	69%	42%	25%	46%

Post-Wean Growth			Frame			Carcass		
Post Wean	ADG	FCR	Mature Weight	Height	Length	EMA	Fat	Mar
128	123	125	133	132	127	122	104	104
54%	60%	13%	22%	71%	67%	18%	14%	15%

Myostatin	
Q204X	Not Tested
NT821	Not Tested
F94L	Not Tested

Birth Weight	205D Weight	365D Weight	540D Weight	ADG Index	FCR Index	Scrotum	LH
51kg	335kg | *109 (9)*	-	-	1038g/d | *103 (16)*	-	300mm *(D1)*	1.19

SELLER REMARKS: n Bul met uitsonderlike lengte.

LOT 26 (M)

TZ 210052

FAURZYL TZ210052

Herd Book	SP
Birth date	2021-09-09
Age	1.9 years
Inbreeding	5%

TZ 180011
FAURZYL DALTON 34STE
Wean Mat. 94

Parentage	Sire	Dam
DNA		
Genomic		

TZ 150090
FAURZYL LAETICIA 13DE
Age 7y | AFC 25m | ICP 355d
Calves 6 | Weaned 6 | Wean Mat. 104
Avg. WI 100 | CCB - | CCW -

Calvings: 17-10, 18-10, 19-10, 20-09, 21-09, 22-08

DSS 120022
DARGAVEL DSS120022
Wean Mat. 83

TZ 130149
FAURZYL LAURA 14DE
Age 9y | AFC 23m | ICP 366d
Calves 8 | Weaned 8
Avg. WI 102 | Wean Mat. 99

GA 090097
MAMPUDI BLUE DIAMOND 12TH
Wean Mat. 105

TZ 070102
FAURZYL LAETICIA 7DE
Age 9y | AFC 27m | ICP 361d
Calves 8 | Weaned 8
Avg. WI 100 | Wean Mat. 95

TL 070057
STOTTERHEIM TL 0757

DSS 090021
DARGAVEL HELEN 2ND
Age 3y | Avg. WI 97
Calves 1 | Weaned 1

GA 090139
MAMPUDI BLUE DIAMOND 21ST

TZ 100071
FAURZYL LAURA 12DE
Age 6y | Avg. WI 114
Calves 5 | Weaned 5

TL 020057
STOTTERHEIM DIAMOND

GA 040107
MAMPUDI SERENE 5TH
Age 14y | Avg. WI 98
Calves 7 | Weaned 7

GA 030066
MAMPUDI RENAISSANCE 12TH

TZ 980078
FAURZYL LAETICIA 2DE
Age 13y | Avg. WI 107
Calves 11 | Weaned 11

J.T.P. VAN ZYL (SNR)
Marseilles, Free State
0825644921
theovanzyl@vodamail.co.za
POSBUS 1642, LADYBRAND, 9745

COW VALUE	95
92	Calving Ease Value
100	Calf Growth Value
102	Milk Value
94	Maintenance Value
101	Fertility Value
GROWTH VALUE	111
CARCASS VALUE	-
PRODUCTION VALUE	96

LOGIX EBV Analysis 2023-07-19

Calf and Mother				Fertility			
Birth Dir.	Birth Mat.	Wean Dir.	Wean Mat.	Scr. Circ.	Heifer Fert.	Cow Fert.	Longev.
92	102	100	102	106	111	98	115
76%	49%	73%	50%	71%	39%	22%	44%

Post-Wean Growth			Frame			Carcass		
Post Wean	ADG	FCR	Mature Weight	Height	Length	EMA	Fat	Mar
98	100	-	106	82	90	-	-	-
57%	62%		11%	72%	69%			

Myostatin	
Q204X	Not Tested
NT821	Not Tested
F94L	Not Tested

Birth Weight	205D Weight	365D Weight	540D Weight	ADG Index	FCR Index	Scrotum	LH
44kg	211kg | *91 (39)*	-	-	1671g/d | *119 (39)*	-	353mm *(D1)*	1.21

SELLER REMARKS: Klip harde bul wat baie goed gegroei het.

© Compiled by the South African Stud Book and Livestock Improvement Association
All Pedigree- and Performance Data is as recorded on LOGIX on 03 August 2023

LOT 27 (M)

TZ 210068
FAURZYL TZ210068

Kuddeboek	SP
Geb. dtm	2021-09-14
Oud.	1.9 jaar
Inteling	5%

Ouerskap	Vaar	Moer
DNS		
Genomies		

TZ 180011
FAURZYL DALTON 34STE
Spn Mat. 94

TZ 140012
FAURZYL LAETICIA 12DE
Oud. 7j | OEK 25m | TKP 362d
Kalwers 6 | Gespeen 5 | Spn. Mat. 124
Gem. SI 118 | CCB - | CCW -
Kalwings: 16-09, 17-12, 18-11, 19-10, 20-09, 21-09

DSS 120022
DARGAVEL DSS120022
Spn Mat. 83

TZ 130149
FAURZYL LAURA 14DE
Oud. 9j | OEK 23m | TKP 366d
Kalwers 8 | Gespeen 8
Gem. SI 102 | Spn. Mat. 99

GA 090097
MAMPUDI BLUE DIAMOND 12TH
Spn Mat. 105

TZ 080122
FAURZYL LAETICIA 8STE
Oud. 11j | OEK 26m | TKP 378d
Kalwers 10 | Gespeen 7
Gem. SI 100 | Spn. Mat. 99

TL 070057
STOTTERHEIM TL 0757

DSS 090021
DARGAVEL HELEN 2ND
Oud. 3j | Gem. SI 97
Kalwers 1 | Gespeen 1

GA 090139
MAMPUDI BLUE DIAMOND 21ST

TZ 100071
FAURZYL LAURA 12DE
Oud. 6j | Gem. SI 114
Kalwers 5 | Gespeen 5

TL 020057
STOTTERHEIM DIAMOND

GA 040107
MAMPUDI SERENE 5TH
Oud. 14j | Gem. SI 98
Kalwers 7 | Gespeen 7

GA 050081
MAMPUDI COLARADO 24TH

TZ 980078
FAURZYL LAETICIA 2DE
Oud. 13j | Gem. SI 107
Kalwers 11 | Gespeen 11

J.T.P. VAN ZYL (SNR)
Marseilles, Free State
0825644921
theovanzyl@vodamail.co.za
POSBUS 1642, LADYBRAND, 9745

KOEIWAARDE	114
80	Kalfgemak Waarde
130	Kalfgroei Waarde
107	Melk Waarde
64	Onderhoudswaarde
102	Vrugbaarheidswaarde
GROEI WAARDE	122
KARKAS WAARDE	-
PRODUKSIE WAARDE	115

LOGIX EBV Analise 2023-07-19

Kalf en Moeder				Vrugbaarheid			
Geb. Dir.	Geb. Mat.	Spn. Dir.	Spn. Mat.	Skr. Omtr.	Vers Vrugb.	Koei Vrugb.	Lanklew.
80	111	130	107	130	104	101	115
76%	49%	73%	50%	71%	39%	22%	45%

Na-Speen Groei			Raam			Karkas		
Na-Speen	GDT	VOV	Volw. Gewig	Hoogte	Lengte	OSO	Vet	Mar
127	127	-	136	132	129	-	-	-
57%	62%		9%	72%	69%			

Miostatien	
Q204X	Nie Getoets
NT821	Nie Getoets
F94L	Nie Getoets

Geb. Gewig	205D Gewig	365D Gewig	540D Gewig	GDT Indeks	VOV Indeks	Skrotum	LH
44kg	281kg | *130 (39)*	-	-	1475g/d | *105 (39)*	-	351mm *(D1)*	1.19

VERKOPER OPMERKINGS: Die bul het ongelooflik goed gegroei.Sy moeder speen elke jaar die swaarste kalf.Melk en groei die het hy.

LOT 28 (M)

TZ 210026
FAURZYL TZ210026

Kuddeboek	SP
Geb. dtm	2021-08-30
Oud.	2 jaar
Inteling	2%

Ouerskap	Vaar	Moer
DNS		
Genomies		

TZ 180011
FAURZYL DALTON 34STE
Spn Mat. 94

TZ 150018
FAURZYL DESMARI 98STE
Oud. 7j | OEK 25m | TKP 366d
Kalwers 6 | Gespeen 6 | Spn. Mat. 69
Gem. SI 90 | CCB - | CCW -
Kalwings: 17-09, 18-09, 19-09, 20-09, 21-08, 22-09

DSS 120022
DARGAVEL DSS120022
Spn Mat. 83

TZ 130149
FAURZYL LAURA 14DE
Oud. 9j | OEK 23m | TKP 366d
Kalwers 8 | Gespeen 8
Gem. SI 102 | Spn. Mat. 99

CS 120014
CASA SAVELLI WILHELM 5DE
Spn Mat. 62

TZ 090168
FAURZYL DESMARI 63STE
Oud. 12j | OEK 22m | TKP 371d
Kalwers 11 | Gespeen 9
Gem. SI 101 | Spn. Mat. 91

TL 070057
STOTTERHEIM TL 0757

DSS 090021
DARGAVEL HELEN 2ND
Oud. 3j | Gem. SI 97
Kalwers 1 | Gespeen 1

GA 090139
MAMPUDI BLUE DIAMOND 21ST

TZ 100071
FAURZYL LAURA 12DE
Oud. 6j | Gem. SI 114
Kalwers 5 | Gespeen 5

GA 040106
MAMPUDI WILLIAM 5TH

TZ 030055
FAURZYL DEANE 12DE
Oud. 10j | Gem. SI 96
Kalwers 9 | Gespeen 7

GA 060047
MAMPUDI AKUBRA 22ND

TZ 050026
FAURZYL DESMARI 35STE
Oud. 5j | Gem. SI 94
Kalwers 3 | Gespeen 3

J.T.P. VAN ZYL (SNR)
Marseilles, Free State
0825644921
theovanzyl@vodamail.co.za
POSBUS 1642, LADYBRAND, 9745

KOEIWAARDE	93
104	Kalfgemak Waarde
101	Kalfgroei Waarde
84	Melk Waarde
112	Onderhoudswaarde
95	Vrugbaarheidswaarde
GROEI WAARDE	102
KARKAS WAARDE	-
PRODUKSIE WAARDE	93

LOGIX EBV Analise 2023-07-19

Kalf en Moeder				Vrugbaarheid			
Geb. Dir.	Geb. Mat.	Spn. Dir.	Spn. Mat.	Skr. Omtr.	Vers Vrugb.	Koei Vrugb.	Lanklew.
102	119	101	84	86	110	92	122
76%	48%	73%	49%	70%	36%	19%	42%

Na-Speen Groei			Raam			Karkas		
Na-Speen	GDT	VOV	Volw. Gewig	Hoogte	Lengte	OSO	Vet	Mar
99	94	-	88	87	100	-	-	-
56%	61%		9%	72%	68%			

Miostatien	
Q204X	Nie Getoets
NT821	Nie Getoets
F94L	Nie Getoets

Geb. Gewig	205D Gewig	365D Gewig	540D Gewig	GDT Indeks	VOV Indeks	Skrotum	LH
40kg	207kg | *91 (39)*	-	-	1544g/d | *110 (39)*	-	322mm *(D1)*	1.24

VERKOPER OPMERKINGS: Goeie diepte en breedte op die dikgat.Dan is hy nog goed op geboorte ook vir moeite vrye kalwings.

© Compiled by the South African Stud Book and Livestock Improvement Association
All Pedigree- and Performance Data is as recorded on LOGIX on 03 August 2023

LOT 29 (M)

TZ 210029
FAURZYL TZ210029

Herd Book	SP
Birth date	2021-09-01
Age	2 years
Inbreeding	17%

TZ 180011
FAURZYL DALTON 34STE
Wean Mat. 94

Parentage	Sire	Dam
DNA		
Genomic		

TZ 160110
FAURZYL LAURA 15DE
Age 6y | AFC 26m | ICP 363d
Calves 5 | Weaned 6 | Wean Mat. 97
Avg. WI 97 | CCB - | CCW -
Calvings: 18-11, 19-11, 20-10, 21-09, 22-11

DSS 120022
DARGAVEL DSS120022
Wean Mat. 83

TZ 130149
FAURZYL LAURA 14DE
Age 9y | AFC 23m | ICP 366d
Calves 8 | Weaned 8
Avg. WI 102 | Wean Mat. 99

GA 120074
MAMPUDI GALAXY 38TH
Wean Mat. 97

TZ 130149
FAURZYL LAURA 14DE
Age 9y | AFC 23m | ICP 366d
Calves 8 | Weaned 8
Avg. WI 102 | Wean Mat. 99

TL 070057
STOTTERHEIM TL 0757

DSS 090021
DARGAVEL HELEN 2ND
Age 3y | Avg. WI 97
Calves 1 | Weaned 1

GA 090139
MAMPUDI BLUE DIAMOND 21ST

TZ 100071
FAURZYL LAURA 12DE
Age 6y | Avg. WI 114
Calves 5 | Weaned 5

JA 040031
ALMAIJA JUPITER 4DE 2004

GA 090043
MAMPUDI LOUISE 77TH
Age 14y | Avg. WI 100
Calves 4 | Weaned 2

GA 090139
MAMPUDI BLUE DIAMOND 21ST

TZ 100071
FAURZYL LAURA 12DE
Age 6y | Avg. WI 114
Calves 5 | Weaned 5

J.T.P. VAN ZYL (SNR)
Marseilles, Free State
0825644921
theovanzyl@vodamail.co.za
POSBUS 1642, LADYBRAND, 9745

COW VALUE	-
95	Calving Ease Value
97	Calf Growth Value
95	Milk Value
-	Maintenance Value
-	Fertility Value
GROWTH VALUE	100
CARCASS VALUE	-
PRODUCTION VALUE	-

LOGIX EBV Analysis 2023-07-19

Calf and Mother				Fertility			
Birth Dir.	Birth Mat.	Wean Dir.	Wean Mat.	Scr. Circ.	Heifer Fert.	Cow Fert.	Longev.
95	104	97	95	90	109	-	114
76%	44%	72%	46%	69%	23%		32%

Post-Wean Growth			Frame			Carcass		
Post Wean	ADG	FCR	Mature Weight	Height	Length	EMA	Fat	Mar
95	99	-	-	80	97	-	-	-
52%	58%			71%	67%			

Myostatin	
Q204X	Not Tested
NT821	Not Tested
F94L	Not Tested

Birth Weight	205D Weight	365D Weight	540D Weight	ADG Index	FCR Index	Scrotum	LH
43kg	205kg | *89 (39)*	-	-	1405g/d | *100 (39)*	-	318mm *(D1)*	1.22

SELLER REMARKS: Sterk bul om vir kruisteling te gebruik.Goeie balaans met genoeg vleis!

LOT 30 (M)

TZ 210132
FAURZYL TZ210132

Herd Book	SP
Birth date	2021-10-04
Age	1.9 years
Inbreeding	3%

TZ 160159
FAURZYL TROY 11DE
Wean Mat. 89

Parentage	Sire	Dam
DNA		
Genomic		

TZ 140102
FAURZYL DANINE 5DE
Age 8y | AFC 24m | ICP 372d
Calves 7 | Weaned 6 | Wean Mat. 112
Avg. WI 111 | CCB - | CCW -
Calvings: 16-09, 17-09, 18-10, 19-10, 20-09, 21-10, 22-11

RRM 130043
MAGALIRS RRM130043
Wean Mat. 109

TZ 060030
FAURZYL ORPA 5DE
Age 12y | AFC 28m | ICP 363d
Calves 10 | Weaned 10
Avg. WI 98 | Wean Mat. 82

GA 100057
MAMPUDI BLUE DIAMOND 57TH
Wean Mat. 105

TZ 080068
FAURZYL DANINE 3DE
Age 7y | AFC 25m | ICP 374d
Calves 6 | Weaned 5
Avg. WI 95 | Wean Mat. 85

GA 100058
MAMPUDI BLUE DIAMOND 58TH

CN 030088
EVERSAR LINNET 20STE
Age 20y | Avg. WI 110
Calves 10 | Weaned 8

PKB 030306
NIETVOORBIJ NORWAY 2DE

TZ 030143
FAURZYL ORPA 3DE
Age 3y | Avg. WI 110
Calves 1 | Weaned 1

TL 020057
STOTTERHEIM DIAMOND

GA 070109
MAMPUDI ELSA 106TH
Age 15y | Avg. WI 110
Calves 5 | Weaned 4

GA 050081
MAMPUDI COLARADO 24TH

TZ 000080
FAURZYL DANINE 6DE
Age 10y | Avg. WI 100
Calves 8 | Weaned 7

J.T.P. VAN ZYL (SNR)
Marseilles, Free State
0825644921
theovanzyl@vodamail.co.za
POSBUS 1642, LADYBRAND, 9745

COW VALUE	95
102	Calving Ease Value
104	Calf Growth Value
98	Milk Value
80	Maintenance Value
97	Fertility Value
GROWTH VALUE	96
CARCASS VALUE	-
PRODUCTION VALUE	94

LOGIX EBV Analysis 2023-07-19

Calf and Mother				Fertility			
Birth Dir.	Birth Mat.	Wean Dir.	Wean Mat.	Scr. Circ.	Heifer Fert.	Cow Fert.	Longev.
101	101	104	98	113	91	100	106
77%	54%	73%	55%	71%	44%	23%	47%

Post-Wean Growth			Frame			Carcass		
Post Wean	ADG	FCR	Mature Weight	Height	Length	EMA	Fat	Mar
105	106	-	120	108	111	-	-	-
58%	62%		14%	73%	69%			

Myostatin	
Q204X	Not Tested
NT821	Not Tested
F94L	Not Tested

Birth Weight	205D Weight	365D Weight	540D Weight	ADG Index	FCR Index	Scrotum	LH
44kg	251kg | *113 (39)*	-	-	1291g/d | *92 (39)*	-	357mm *(D1)*	1.23

SELLER REMARKS: Besonderse goeie speen syfers op die sterk jong bul.

© Compiled by the South African Stud Book and Livestock Improvement Association
All Pedigree- and Performance Data is as recorded on LOGIX on 03 August 2023

LOT 31 (M)

TZ 210150
FAURZYL TZ210150

Kuddeboek	SP
Geb. dtm	2021-10-09
Oud.	1.9 jaar
Inteling	2%

TZ 160159
FAURZYL TROY 11DE
Spn Mat. 89

Ouerskap	Vaar	Moer
DNS		
Genomies		

TZ 130063
FAURZYL DESMARI 89STE
Oud. 9j | OEK 23m | TKP 380d
Kalwers 8 | Gespeen 6 | Spn. Mat. 97
Gem. SI 100 | CCB - | CCW -
Kalwings: 15-08, 16-09, 17-08, 18-10, 19-09, 20-10, 21-10, 22-12

RRM 130043
MAGALIRS RRM130043
Spn Mat. 109

TZ 060030
FAURZYL ORPA 5DE
Oud. 12j | OEK 28m | TKP 363d
Kalwers 10 | Gespeen 10
Gem. SI 98 | Spn. Mat. 82

CN 090102
EVERSAR DOCTOR
Spn Mat. 86

TZ 090168
FAURZYL DESMARI 63STE
Oud. 12j | OEK 22m | TKP 371d
Kalwers 11 | Gespeen 9
Gem. SI 101 | Spn. Mat. 91

GA 100058
MAMPUDI BLUE DIAMOND 58TH

CN 030088
EVERSAR LINNET 20STE
Oud. 20j | Gem. SI 110
Kalwers 10 | Gespeen 8

PKB 030306
NIETVOORBIJ NORWAY 2DE

TZ 030143
FAURZYL ORPA 3DE
Oud. 3j | Gem. SI 110
Kalwers 1 | Gespeen 1

L4YP167
WILLYUNG BEE GEE 27TH - ET

CN 030101
EVERSAR DOREEN 22STE
Oud. 8j | Gem. SI 106
Kalwers 4 | Gespeen 3

GA 060047
MAMPUDI AKUBRA 22ND

TZ 050026
FAURZYL DESMARI 35STE
Oud. 5j | Gem. SI 94
Kalwers 3 | Gespeen 3

J.T.P. VAN ZYL (SNR)
Marseilles, Free State
0825644921
theovanzyl@vodamail.co.za

POSBUS 1642, LADYBRAND, 9745

KOEIWAARDE	87
128	Kalfgemak Waarde
79	Kalfgroei Waarde
93	Melk Waarde
105	Onderhoudswaarde
95	Vrugbaarheidswaarde
GROEI WAARDE	82
KARKAS WAARDE	-
PRODUKSIE WAARDE	83

LOGIX EBV Analise 2023-07-19

Kalf en Moeder				Vrugbaarheid			
Geb. Dir.	Geb. Mat.	Spn. Dir.	Spn. Mat.	Skr. Omtr.	Vers Vrugb.	Koei Vrugb.	Lanklew.
125	118	79	93	73	100	95	105
77%	54%	73%	55%	72%	43%	24%	48%

Na-Speen Groei			Raam			Karkas		
Na-Speen	GDT	VOV	Volw. Gewig	Hoogte	Lengte	OSO	Vet	Mar
82	92	-	95	90	91	-	-	-
58%	63%		16%	73%	70%			

Miostatien	
Q204X	Nie Getoets
NT821	Nie Getoets
F94L	Nie Getoets

Geb. Gewig	205D Gewig	365D Gewig	540D Gewig	GDT Indeks	VOV Indeks	Skrotum	LH
39kg	223kg | *101 (39)*	-	-	1278g/d | *91 (39)*	-	331mm *(D1)*	1.19

VERKOPER OPMERKINGS: Die bul kan sterk op verse gebruik word met goeie diepte.

LOT 32 (M)

TZ 210113
FAURZYL TZ210113

Kuddeboek	SP
Geb. dtm	2021-09-27
Oud.	1.9 jaar
Inteling	5%

CN 170056
EVERSAR LEO
Spn Mat. 104

Ouerskap	Vaar	Moer
DNS		
Genomies		

TZ 160053
FAURZYL EDELWEISS 28STE
Oud. 5j | OEK 27m | TKP 344d
Kalwers 4 | Gespeen 4 | Spn. Mat. 104
Gem. SI 109 | CCB - | CCW -
Kalwings: 18-11, 19-12, 20-10, 21-09

TL 070053
STOTTERHEIM TL 0753
Spn Mat. 107

CN 110072
EVERSAR LINNET 11072
Oud. 12j | OEK 30m | TKP 391d
Kalwers 7 | Gespeen 7
Gem. SI 102 | Spn. Mat. 115

RRM 130043
MAGALIRS RRM130043
Spn Mat. 109

TZ 070085
FAURZYL EDELWEISS 14DE
Oud. 12j | OEK 24m | TKP 368d
Kalwers 11 | Gespeen 11
Gem. SI 97 | Spn. Mat. 85

JA 030016
ALMAJA LOUISE JUPITER

TL 010011
STOTTERHEIM ANNIE 13TH
Oud. 10j | Gem. SI 109
Kalwers 5 | Gespeen 4

GMO 080006
AVOCA GMO0806

CN 030088
EVERSAR LINNET 20STE
Oud. 20j | Gem. SI 110
Kalwers 10 | Gespeen 8

GA 100058
MAMPUDI BLUE DIAMOND 58TH

CN 030088
EVERSAR LINNET 20STE
Oud. 20j | Gem. SI 110
Kalwers 10 | Gespeen 8

TZ 030165
FAURZYL ASTRID 10DE

TZ 010025
FAURZYL EDELWEISS 7DE
Oud. 9j | Gem. SI 100
Kalwers 6 | Gespeen 5

J.T.P. VAN ZYL (SNR)
Marseilles, Free State
0825644921
theovanzyl@vodamail.co.za

POSBUS 1642, LADYBRAND, 9745

KOEIWAARDE	103
98	Kalfgemak Waarde
110	Kalfgroei Waarde
103	Melk Waarde
84	Onderhoudswaarde
93	Vrugbaarheidswaarde
GROEI WAARDE	109
KARKAS WAARDE	-
PRODUKSIE WAARDE	103

LOGIX EBV Analise 2023-07-19

Kalf en Moeder				Vrugbaarheid			
Geb. Dir.	Geb. Mat.	Spn. Dir.	Spn. Mat.	Skr. Omtr.	Vers Vrugb.	Koei Vrugb.	Lanklew.
98	91	110	103	112	93	95	109
77%	51%	73%	50%	72%	42%	22%	45%

Na-Speen Groei			Raam			Karkas		
Na-Speen	GDT	VOV	Volw. Gewig	Hoogte	Lengte	OSO	Vet	Mar
111	110	-	116	116	115	-	-	-
58%	63%		11%	73%	70%			

Miostatien	
Q204X	Nie Getoets
NT821	Nie Getoets
F94L	Nie Getoets

Geb. Gewig	205D Gewig	365D Gewig	540D Gewig	GDT Indeks	VOV Indeks	Skrotum	LH
44kg	245kg | *110 (39)*	-	-	1468g/d | *104 (39)*	-	350mm *(D1)*	1.21

VERKOPER OPMERKINGS: Goeie lengte van lyf op die sterk,bree bul.Hy het besonderse teelwaardes en groei syfers.

© Compiled by the South African Stud Book and Livestock Improvement Association
All Pedigree- and Performance Data is as recorded on LOGIX on 03 August 2023

LOT 33 (M)

DJL 210005

TOURO GEORGE

Herd Book	SP
Birth date	2021-09-28
Age	1.9 years
Inbreeding	14%

Parentage	Sire	Dam
DNA		
Genomic		

AJS 160019
PLATDRIF MEGA 3 DE
Wean Mat. 99

AJS 160044
PLATDRIF COUNTESS 15 DE
Age 7y | AFC 33m | ICP 427d
Calves 4 | Weaned 3 | Wean Mat. 95
Avg. WI 99 | CCB - | CCW 35.1
Calvings: 19-04, 20-08, 21-09, 22-10

AJS 110023
PLATDRIF GLADIATOR 32STE
Wean Mat. 84

AJS 070036
PLATDRIF MAGDA 28STE
Age 9y | AFC 33m | ICP 439d
Calves 6 | Weaned 6
Avg. WI 110 | Wean Mat. 104

AJS 110023
PLATDRIF GLADIATOR 32STE
Wean Mat. 84

AJS 090043
PLATDRIF COUNTESS 3DE
Age 13y | AFC 32m | ICP 466d
Calves 9 | Weaned 7
Avg. WI 101 | Wean Mat. 103

JRE 060080
HUNTERSVLEI MASSIVE 28TH
AJS 010009
PLATDRIF GLAMOUR 16DE
Age 12y | Avg. WI 94
Calves 9 | Weaned 9
GA 020049
MAMPUDI SETTLER 13TH
AJS N 0002
PLATDRIF MAGDA 6DE
Age 13y | Avg. WI 103
Calves 10 | Weaned 10
JRE 060080
HUNTERSVLEI MASSIVE 28TH
AJS 010009
PLATDRIF GLAMOUR 16DE
Age 12y | Avg. WI 94
Calves 9 | Weaned 9
GA 040010
MAMPUDI RENNAISSANCE 24TH
JRE 050004
HUNTERSVLEI COUNTESS 60TH
Age 10y | Avg. WI 102
Calves 6 | Weaned 6

TOURO STOET

Christiana, North West
0825576429
dj.lubbe@eagleflight.co.za

T/A LUBBE FAMILIE TRUST, POS-BUS 260, HARTSWATER, 8570

COW VALUE	-
96	Calving Ease Value
91	Calf Growth Value
96	Milk Value
-	Maintenance Value
-	Fertility Value
GROWTH VALUE	-
CARCASS VALUE	-
PRODUCTION VALUE	-

LOGIX GENETICS | GENETIKA — EBV Analysis 2023-07-19

Calf and Mother				Fertility			
Birth Dir.	Birth Mat.	Wean Dir.	Wean Mat.	Scr. Circ.	Heifer Fert.	Cow Fert.	Longev.
96	104	91	96	-	104	-	99
67%	37%	63%	36%		17%		27%

Post-Wean Growth			Frame			Carcass		
Post Wean	ADG	FCR	Mature Weight	Height	Length	EMA	Fat	Mar
88	-	-	-	-	-	-	-	-
40%								

Birth Weight	205D Weight	365D Weight	540D Weight	ADG Index	FCR Index	Scrotum	LH
42kg	212kg | 90 (2)	-	607kg | 101 (3)	-	-	- (B2)	-

Myostatin	
Q204X	Not Tested
NT821	Not Tested
F94L	Not Tested

SELLER REMARKS: n Bul met baie goeie diepte en breedte.

LOT 34 (M)

JA 180004

ALMAIJA NW TOPNOTCH 18DE

Herd Book	SP
Birth date	2018-02-15
Age	5.5 years
Inbreeding	3%
DNA	U534469

Parentage	Sire	Dam
DNA		
Genomic		

NW 130055
NACHT WACHT TOPNOTCH 9DE
Wean Mat. 76

JA 130036
ALMAIJA MM JUPIE TEDDY 201
Age 8y | AFC 24m | ICP 375d
Calves 7 | Weaned 5 | Wean Mat. 110
Avg. WI 105 | CCB - | CCW 48.6
Calvings: 15-03, 16-03, 17-03, 18-02, 19-02, 20-01, 21-05

JA 080060
ALMAIJA TOPNOTCH 8STE 2008
Wean Mat. 76

NW 080002
NACHT WACHT REX'S ANGELIKA
Age 9y | AFC 37m | ICP 400d
Calves 6 | Weaned 7
Avg. WI 88 | Wean Mat. 91

TL 070118
STOTTERHEIM TL 07 118
Wean Mat. 88

JA 090047
ALMAIJA JUPIE TEDDY 2009
Age 5y | AFC 33m | ICP 396d
Calves 3 | Weaned 3
Avg. WI 109 | Wean Mat. 133

GA 040091
MAMPUDI TOPNOTCH 8TH
JA 040042
ALMAIJA JUPITER KINGKONG
Age 6y | Avg. WI 107
Calves 4 | Weaned 4
JRE 020036
HUNTERSVLEI REX 1ST
NW 050046
NACHT WACHT JULIUS'S ANGELIKA 2D
Age 12y | Avg. WI 98
Calves 9 | Weaned 8
JVN 020077
MARDENEL CONCORD 19
TL K 0048
STOTTERHEIM KELLY 2ND
Age 14y | Avg. WI 118
Calves 7 | Weaned 2
JA 040031
ALMAIJA JUPITER 4DE 2004
JA 010036
ALMAIJA HAROLD TEDDY
Age 12y | Avg. WI 100
Calves 9 | Weaned 9

ALMAIJA BOERDERY

Paarl, Western Cape
0832702134
albertkotze@otterkuil.co.za

ALBERT KOTZE OTTERKUIL, POS-BUS 7249, NOORDER-PAARL, 7623

1 CO-USER(S)
USED IN HERD (35)

COW VALUE	101
118	Calving Ease Value
103	Calf Growth Value
94	Milk Value
79	Maintenance Value
103	Fertility Value
GROWTH VALUE	-
CARCASS VALUE	-
PRODUCTION VALUE	-

LOGIX GENETICS | GENETIKA — EBV Analysis 2023-07-19

Calf and Mother				Fertility			
Birth Dir.	Birth Mat.	Wean Dir.	Wean Mat.	Scr. Circ.	Heifer Fert.	Cow Fert.	Longev.
116	114	103	94	119	99	104	121
88%	52%	81%	50%	18%	41%	23%	52%

Post-Wean Growth			Frame			Carcass		
Post Wean	ADG	FCR	Mature Weight	Height	Length	EMA	Fat	Mar
107	112	-	121	110	111	-	-	-
67%	15%		34%	18%	17%			

Birth Weight	205D Weight	365D Weight	540D Weight	ADG Index	FCR Index	Scrotum	LH
39kg	299kg | 98 (3)	474kg | 100 (3)	646kg | 98 (3)	-	-	- (B2)	-

Myostatin	
Q204X	Not Tested
NT821	Not Tested
F94L	Not Tested

SELLER REMARKS: 2 x 30 Strooitjies. Dis 'n besonderse stoetbul! Hy teel 'n tipe soos hy lyk. Een van Almaija se beste bulle tot op hede. Kyk gerus na sy seuns as verwysing (Lot 9 en 10).

© Compiled by the South African Stud Book and Livestock Improvement Association
All Pedigree- and Performance Data is as recorded on LOGIX on 03 August 2023

LOT 35 (M)

PSS 144900 *HH*

POTHOU Mr Sparks

Kuddeboek	SP
Geb. dtm	2014-11-04
Oud.	8.8 jaar
Inteling	1%
DNS	WS020349

Ouerskap	Vaar	Moer
DNS		
Genomies		

DSS 100059
DARGAVEL LIGHTNING 35TH
Spn Mat. 131

PSS 111503
POTHOU PSS111503
Oud. 6j | OEK 28m | TKP 445d
Kalwers 3 | Gespeen 3 | Spn. Mat. 119
Gem. SI 102 | CCB 7.93 | CCW 42.4
Kalwings: 13-07, 14-11, 15-12

WRA 040162
ZANDER LIGHTNING
Spn Mat. 97

PLG 030135
PHILTON NESTER 2ND
Oud. 7j | OEK 33m | TKP 379d
Kalwers 5 | Gespeen 3
Gem. SI 111 | Spn. Mat. 131

JRE 060061
HUNTERSVLEI CALLIE 5TH
Spn Mat. 104

ARE 010066
SKIETLAAGTE DAISY 14
Oud. 11j | OEK 34m | TKP 405d
Kalwers 8 | Gespeen 7
Gem. SI 111 | Spn. Mat. 111

STOTTERHEIM JUPITER
STOTTERHEIM JUPITER 21ST
JRE 970018
HUNTERSVLEI COUNTESS 37TH
Oud. 11j | Gem. SI 112
Kalwers 5 | Gespeen 5
TZ 990054
FAURZYL NOBEL 7DE
JVN E 0118
MARDENEL NESTER 6TH
Oud. 14j | Gem. SI 109
Kalwers 11 | Gespeen 9
CC 020042
ADVOCATE JUSTICE 16E
JRE 000091
HUNTERSVLEI AGNES 65TH
Oud. 15j | Gem. SI 105
Kalwers 12 | Gespeen 10
JRE 980039
HUNTERSVLEI LEON 9TH
ARE N 0049
SKIETLAAGTE DAISY 11
Oud. 6j | Gem. SI 90
Kalwers 4 | Gespeen 3

G.B. KEYSER
Kroonstad, Free State
0833876775
leanne.keyser@gmail.com
5 MOPANI STREET, JORDANIA, KROONSTAD, 9499

1 MEDE-GEBRUIKER(S)
GEBRUIK IN KUDDE (66)

KOEIWAARDE	145
125	Kalfgemak Waarde
105	Kalfgroei Waarde
138	Melk Waarde
95	Onderhoudswaarde
125	Vrugbaarheidswaarde
GROEI WAARDE	119
KARKAS WAARDE	115
PRODUKSIE WAARDE	142

LOGIX GENETICS GENETICS EBV Analise 2023-07-19

Kalf en Moeder				Vrugbaarheid			
Geb. Dir.	Geb. Mat.	Spn. Dir.	Spn. Mat.	Skr. Omtr.	Vers Vrugb.	Koei Vrugb.	Lanklew.
125	80	105	138	94	123	119	100
94%	66%	89%	65%	73%	60%	28%	64%

Na-Speen Groei			Raam			Karkas		
Na-Speen	GDT	VOV	Volw. Gewig	Hoogte	Lengte	OSO	Vet	Mar
115	111	-	105	115	117	111	104	118
78%	66%		35%	74%	71%	53%	48%	46%

Geb. Gewig	205D Gewig	365D Gewig	540D Gewig	GDT Indeks	VOV Indeks	Skrotum	LH
33kg	242kg | *111 (4)*	276kg | *107 (4)*	-	-	-	- *(B1)*	-

Miostatien	
Q204X	Skoon
NT821	Skoon
F94L	Draer

VERKOPER OPMERKINGS: 25 x Strooitjies - 5 Ster beproefde kuddevaar - huidiglik no 1 in Ras vir koeiwaardes - Laag op geboorte, hoog op groei. Strooitjies by EmbrioPlus. Brits.

LOT 36 (M)

PSS 188252 *PcH*

POTHOU Thunder 4 th

Kuddeboek	SP
Geb. dtm	2018-06-22
Oud.	5.2 jaar
Inteling	1%
DNS	WSC022005

Ouerskap	Vaar	Moer
DNS		
Genomies ✔		

PSS 144900 HH
POTHOU Mr Sparks
Spn Mat. 138

PSS 155943
POTHOU PSS155943
Oud. 6j | OEK 36m | TKP 405d
Kalwers 3 | Gespeen 2 | Spn. Mat. 124
Gem. SI 120 | CCB 7.27 | CCW 45.9
Kalwings: 18-06, 19-09, 20-09

DSS 100059
DARGAVEL LIGHTNING 35TH
Spn Mat. 131

PSS 111503
POTHOU PSS111503
Oud. 6j | OEK 28m | TKP 445d
Kalwers 3 | Gespeen 3
Gem. SI 102 | Spn. Mat. 119

JRE 120010 PcH
HUNTERSVLEI WELLINGTON 5TH
Spn Mat. 132

PSS 122677
POTHOU PSS122677
Oud. 6j | OEK 31m | TKP 418d
Kalwers 3 | Gespeen 3
Gem. SI 102 | Spn. Mat. 110

WRA 040162
ZANDER LIGHTNING
PLG 030135
PHILTON NESTER 2ND
Oud. 7j | Gem. SI 111
Kalwers 5 | Gespeen 3
JRE 060061
HUNTERSVLEI CALLIE 5TH
ARE 010066
SKIETLAAGTE DAISY 14
Oud. 11j | Gem. SI 111
Kalwers 8 | Gespeen 7
05-037-P-C PcH
WELLINGTON 3RD OF GOLDSTONE
JRE 090094
HUNTERSVLEI CHARMER 66TH
Oud. 10j | Gem. SI 104
Kalwers 7 | Gespeen 6
JDC 080067
HAPPYDALE TAURUS
AW 030039
NUGGET ANGELBREATH
Oud. 12j | Gem. SI 97
Kalwers 8 | Gespeen 8

G.B. KEYSER
Kroonstad, Free State
0833876775
leanne.keyser@gmail.com
5 MOPANI STREET, JORDANIA, KROONSTAD, 9499

1 MEDE-GEBRUIKER(S)
GEBRUIK IN KUDDE (34)

KOEIWAARDE	145
104	Kalfgemak Waarde
129	Kalfgroei Waarde
126	Melk Waarde
93	Onderhoudswaarde
98	Vrugbaarheidswaarde
GROEI WAARDE	137
KARKAS WAARDE	135
PRODUKSIE WAARDE	145

LOGIX GENETICS GENETICS EBV Analise 2023-07-19

Kalf en Moeder				Vrugbaarheid			
Geb. Dir.	Geb. Mat.	Spn. Dir.	Spn. Mat.	Skr. Omtr.	Vers Vrugb.	Koei Vrugb.	Lanklew.
104	93	129	126	122	101	97	111
88%	48%	81%	47%	66%	43%	21%	50%

Na-Speen Groei			Raam			Karkas		
Na-Speen	GDT	VOV	Volw. Gewig	Hoogte	Lengte	OSO	Vet	Mar
133	136	-	107	139	138	133	114	115
54%	56%		27%	68%	64%	29%	26%	25%

Geb. Gewig	205D Gewig	365D Gewig	540D Gewig	GDT Indeks	VOV Indeks	Skrotum	LH
35kg	252kg | *118 (8)*	-	-	1655g/d | *112 (10)*	-	334mm *(D1)*	1.14

Miostatien	
Q204X	Skoon
NT821	Skoon
F94L	Draer

VERKOPER OPMERKINGS: 25 x Semen Strooitjies - 5 Ster beproefde kuddevaar - huidiglik no 2 in Ras vir Koeiwaarde. Heterosigoties Poenskop. Teel uitstekend! Strooitjies by InvitroAfrica, Parys.

© Compiled by the South African Stud Book and Livestock Improvement Association
All Pedigree- and Performance Data is as recorded on LOGIX on 03 August 2023

LOT 37 (M)

GMO 160047
AVOCA TIMMO

Herd Book	SP
Birth date	2016-11-25
Age	6.7 years
Inbreeding	2%
DNA	C19-04526

J.L. DU RANDT

Elliot, Eastern Cape
0848808920
jldurandt@gmail.com

DALMALLY, POSBUS 383, ELLIOT, 5460

USED IN HERD (110)

MS 120012
MOUNTAIN SHADOWS HOEKA
Wean Mat. 102

Parentage	Sire	Dam
DNA		
Genomic		

GMO 100025
AVOCA KIKI
Age 11y | AFC 40m | ICP 386d
Calves 7 | Weaned 6 | Wean Mat. 91
Avg. WI 106 | CCB - | CCW -

Calvings: 13-12, 14-12, 15-10, 16-11, 17-11, 18-11, 20-04

TZ 090080
FAURZYL OMEGA 28STE
Wean Mat. 86

PKB 060315
NIETVOORBIJ BRENDA 4DE
Age 9y | AFC 32m | ICP 393d
Calves 7 | Weaned 3
Avg. WI 109 | Wean Mat. 128

AJS 070018
PLATDRIF KFC
Wean Mat. 90

GMO 070037
AVOCA KORIS
Age 5y | AFC 35m | ICP 430d
Calves 2 | Weaned 2
Avg. WI 76 | Wean Mat. 78

TZ 970104
FAURZYL OMEGA
TZ 000069
FAURZYL TANYA 5DE
Age 12y | Avg. WI 103
Calves 9 | Weaned 10

TZ 030072
FAURZYL OCTOBER 57STE
PKB 990304
NIETVOORBIJ BEUNDA 2DE 99
Age 11y | Avg. WI 96
Calves 7 | Weaned 4

CN 010014
EVERSAR ADOONS
AJS 020002
PLATDRIF KATY 10DE
Age 9y | Avg. WI 106
Calves 6 | Weaned 6

TL 040070
STOTTERHEIM TL 0470
GMO 040024
AVOCA KENNIE
Age 12y | Avg. WI 99
Calves 8 | Weaned 8

COW VALUE	109
103	Calving Ease Value
112	Calf Growth Value
100	Milk Value
75	Maintenance Value
116	Fertility Value
GROWTH VALUE	-
CARCASS VALUE	-
PRODUCTION VALUE	-

LOGIX GENETICS | GENETIKA — EBV Analysis 2023-07-19

Calf and Mother				Fertility			
Birth Dir.	Birth Mat.	Wean Dir.	Wean Mat.	Scr. Circ.	Heifer Fert.	Cow Fert.	Longev.
101	115	112	100	122	126	109	102
93%	65%	91%	56%	26%	59%	26%	58%

Post-Wean Growth			Frame			Carcass		
Post Wean	ADG	FCR	Mature Weight	Height	Length	EMA	Fat	Mar
106	122	-	125	122	121	-	-	-
82%	23%		9%	27%	25%			

Myostatin	
Q204X	Not Tested
NT821	Not Tested
F94L	Not Tested

Birth Weight	205D Weight	365D Weight	540D Weight	ADG Index	FCR Index	Scrotum	LH
35kg	241kg | *105 (22)*	399kg | *106 (22)*	-	-	-	- *(B1)*	-

SELLER REMARKS: 100 Semen Strooitjies. Hoogste bod kan 25 of 50 of 100 vat.

LOT 38 (F)

GMO 200013
AVOCA GIRLIE

Herd Book	SP
Birth date	2020-08-22
Age	3 years
Inbreeding	2%

G.M.C. ORPEN

Barkly East, Eastern Cape
0824909647
avoca@eci.co.za

P.O. BOX 248, BARKLY EAST, 9786

NJB 150002
WITKWAS NJB150002
Wean Mat. 114

Parentage	Sire	Dam
DNA		
Genomic		

GMO 150033
AVOCA UDA
Age 7y | AFC 37m | ICP 494d
Calves 4 | Weaned 3 | Wean Mat. 102
Avg. WI 102 | CCB - | CCW -

Calvings: 18-10, 20-08, 21-10, 22-11

KC 100217
WELGEDACHT DOUGLAS
Wean Mat. 112

NJB 080034
WITKWAS NJB080034
Age 12y | AFC 26m | ICP 439d
Calves 9 | Weaned 8
Avg. WI 102 | Wean Mat. 117

TL 080038
STOTTERHEIM TL0838
Wean Mat. 96

GMO 080073
AVOCA URINA
Age 13y | AFC 35m | ICP 418d
Calves 9 | Weaned 8
Avg. WI 106 | Wean Mat. 106

AJS 070006
PLATDRIF JUPITER 21STE
JRE 040141
HUNTERSVLEI DUCHESS 62ND
Age 8y | Avg. WI 107
Calves 6 | Weaned 3

GA 040161
MAMPUDI STEEL TRAIN 19TH
NJB 030075
WITKWAS NJB 0375
Age 13y | Avg. WI 102
Calves 10 | Weaned 9

LP 030003
LEHANA'S PASS EVERSAR 303
TL K 0023
STOTTERHEIM KATH
Age 16y | Avg. WI 96
Calves 12 | Weaned 5

TL 040070
STOTTERHEIM TL 0470
GMO 010007
AVOCA ULCA
Age 12y | Avg. WI 116
Calves 9 | Weaned 7

COW VALUE	118
92	Calving Ease Value
120	Calf Growth Value
107	Milk Value
96	Maintenance Value
98	Fertility Value
GROWTH VALUE	-
CARCASS VALUE	-
PRODUCTION VALUE	-

LOGIX GENETICS | GENETIKA — EBV Analysis 2023-07-19

Calf and Mother				Fertility			
Birth Dir.	Birth Mat.	Wean Dir.	Wean Mat.	Scr. Circ.	Heifer Fert.	Cow Fert.	Longev.
93	90	120	107	113	101	97	95
75%	49%	72%	49%	35%	42%	23%	44%

Post-Wean Growth			Frame			Carcass		
Post Wean	ADG	FCR	Mature Weight	Height	Length	EMA	Fat	Mar
124	113	-	104	113	118	-	-	-
50%	30%		12%	36%	34%			

Myostatin	
Q204X	Not Tested
NT821	Not Tested
F94L	Not Tested

Birth Weight	205D Weight	365D Weight	540D Weight	ADG Index	FCR Index	Scrotum	LH
36kg	232kg | *103 (14)*	387kg | *103 (13)*	-	-	-	- *(B1)*	-

SELLER REMARKS: Top heifer with extremely good top line and depth of body. She is heavily pregnant from JRE 19-98 and comes from top bloodlines. Great figures-a real beaut.

© Compiled by the South African Stud Book and Livestock Improvement Association
All Pedigree- and Performance Data is as recorded on LOGIX on 03 August 2023

LOT 39 (F)

GMO 200067
AVOCA SANJO

Kuddeboek	SP
Geb. dtm	2020-12-19
Oud.	2.7 jaar
Inteling	2%

GMO 170043
AVOCA TRAINER
Spn Mat. 98

Ouerskap	Vaar	Moer
DNS		
Genomies		

GMO 160043
AVOCA AYA
Oud. 4j | OEK 36m | TKP 393d
Kalwers 2 | Gespeen 2 | Spn. Mat. 79
Gem. SI 99 | CCB - | CCW -
Kalwings: 19-11, 20-12

GMO 130011
AVOCA ROCKET
Spn Mat. 98

GMO 060013
AVOCA CONCHY
Oud. 11j | OEK 36m | TKP 426d
Kalwers 8 | Gespeen 8
Gem. SI 102 | Spn. Mat. 93

MS 100028
MOUNTAIN SHADOWS BIGMAC
Spn Mat. 63

GMO 120024
AVOCA MOONLIGHT
Oud. 10j | OEK 36m | TKP 367d
Kalwers 8 | Gespeen 6
Gem. SI 115 | Spn. Mat. 106

TL 080038
STOTTERHEIM TL0838

GMO 050063
AVOCA RACHEL
Oud. 7j | Gem. SI 100
Kalwers 4 | Gespeen 3

JVN 020056
MARDENEL KOSHER 29

GMO 990040
AVOCA CYBIL
Oud. 11j | Gem. SI 93
Kalwers 6 | Gespeen 6

TL 070118
STOTTERHEIM TL 07 118

MS 030015
MOUNTAIN SHADOWS DINGO
Oud. 7j | Gem. SI 98
Kalwers 5 | Gespeen 5

SSS 080034
ST. BLAIZE SIR KALEB

GMO 080039
AVOCA UMBRINA
Oud. 12j | Gem. SI 103
Kalwers 8 | Gespeen 7

G.M.C. ORPEN
Barkly East, Eastern Cape
0824909647
avoca@eci.co.za

P.O. BOX 248, BARKLY EAST, 9786

KOEIWAARDE	-
92	Kalfgemak Waarde
114	Kalfgroei Waarde
88	Melk Waarde
-	Onderhoudswaarde
99	Vrugbaarheidswaarde
GROEI WAARDE	-
KARKAS WAARDE	-
PRODUKSIE WAARDE	-

LOGIX GENETICS GENETICA EBV Analise 2023-07-19

Kalf en Moeder				Vrugbaarheid			
Geb. Dir.	Geb. Mat.	Spn. Dir.	Spn. Mat.	Skr. Omtr.	Vers Vrugb.	Koei Vrugb.	Lanklew.
91	104	114	88	102	109	96	106
72%	*41%*	*69%*	*42%*	*9%*	*35%*	*17%*	*39%*

Na-Speen Groei			Raam			Karkas		
Na-Speen	GDT	VOV	Volw. Gewig	Hoogte	Lengte	OSO	Vet	Mar
114	-	-	-	106	102	-	-	-
46%				*7%*	*6%*			

Miostatien	
Q204X	Nie Getoets
NT821	Nie Getoets
F94L	Nie Getoets

Geb. Gewig	205D Gewig	365D Gewig	540D Gewig	GDT Indeks	VOV Indeks	Skrotum	LH
36kg	237kg | *120 (9)*	378kg | *112 (9)*	-	-	-	- *(B1)*	-

VERKOPER OPMERKINGS: A well balanced feminine heifer with perfect wedging from front to back. Showing good udder development. Good depth and length of body. She is heavily pregnant from JRE 19-98. Has a good coat and out of an extremely fertile dam line.

LOT 40 (F)

GMO 210002
AVOCA COLETTE

Kuddeboek	SP
Geb. dtm	2021-03-05
Oud.	2.5 jaar
Inteling	1%

JRE 150053
HUNTERSVLEI RED 8TH
Spn Mat. 80

Ouerskap	Vaar	Moer
DNS		
Genomies		

GMO 160033
AVOCA CANDICE
Oud. 6j | OEK 38m | TKP 424d
Kalwers 3 | Gespeen 2 | Spn. Mat. 90
Gem. SI 92 | CCB - | CCW -
Kalwings: 19-12, 21-03, 22-04

JRE 110004
HUNTERSVLEI MERVE 32ND
Spn Mat. 81

JRE 120093
HUNTERSVLEI FAIRMAID 90TH
Oud. 4j | OEK 35m | TKP 383d
Kalwers 2 | Gespeen 2
Gem. SI 101 | Spn. Mat. 93

TZ 120194
FAURZYL COLORADO 110DE
Spn Mat. 88

GMO 060013
AVOCA CONCHY
Oud. 11j | OEK 36m | TKP 426d
Kalwers 8 | Gespeen 8
Gem. SI 102 | Spn. Mat. 93

GA 060103
MAMPUDI AKUBRA 36TH

JRE 040027
HUNTERSVLEI DANDELION 207
Oud. 14j | Gem. SI 101
Kalwers 11 | Gespeen 10

JRE 080101 P
HUNTERSVLEI AUSSIE 8TH

JRE 080063 P
HUNTERSVLEI FAIRMAID 78TH
Oud. 10j | Gem. SI 98
Kalwers 7 | Gespeen 6

GA 050081
MAMPUDI COLARADO 24TH

TZ 070090
FAURZYL DEBBIE 11DE
Oud. 7j | Gem. SI 106
Kalwers 5 | Gespeen 5

JVN 020056
MARDENEL KOSHER 29

GMO 990040
AVOCA CYBIL
Oud. 11j | Gem. SI 93
Kalwers 6 | Gespeen 6

G.M.C. ORPEN
Barkly East, Eastern Cape
0824909647
avoca@eci.co.za

P.O. BOX 248, BARKLY EAST, 9786

KOEIWAARDE	89
107	Kalfgemak Waarde
92	Kalfgroei Waarde
87	Melk Waarde
113	Onderhoudswaarde
101	Vrugbaarheidswaarde
GROEI WAARDE	-
KARKAS WAARDE	89
PRODUKSIE WAARDE	-

LOGIX GENETICS GENETICA EBV Analise 2023-07-19

Kalf en Moeder				Vrugbaarheid			
Geb. Dir.	Geb. Mat.	Spn. Dir.	Spn. Mat.	Skr. Omtr.	Vers Vrugb.	Koei Vrugb.	Lanklew.
105	117	92	87	98	99	101	103
73%	*45%*	*69%*	*42%*	*37%*	*40%*	*19%*	*40%*

Na-Speen Groei			Raam			Karkas		
Na-Speen	GDT	VOV	Volw. Gewig	Hoogte	Lengte	OSO	Vet	Mar
91	92	-	87	92	90	98	100	105
48%	*32%*		*16%*	*38%*	*36%*	*26%*	*23%*	*22%*

Miostatien	
Q204X	Nie Getoets
NT821	Nie Getoets
F94L	Nie Getoets

Geb. Gewig	205D Gewig	365D Gewig	540D Gewig	GDT Indeks	VOV Indeks	Skrotum	LH
33kg	168kg | *96 (3)*	341kg | *96 (3)*	-	-	-	- *(B1)*	-

VERKOPER OPMERKINGS: A young heifer with lots of capacity and excellent depth of body. She has a great top line and is pregnant from MS 19-18- a bull with extremely good depth of body. He was the reserve champion bull at the Royal Show in 2023.

© Compiled by the South African Stud Book and Livestock Improvement Association
All Pedigree- and Performance Data is as recorded on LOGIX on 03 August 2023

LOT 41 (F)

GBK 200050

BLEMA BA KAN SENORITA 3RD

Herd Book	SP
Birth date	2020-11-06
Age	2.8 years
Inbreeding	1%

TZ 160091 HH
FAURZYL DALTON 4DE
Wean Mat. 109

Parentage	Sire	Dam
DNA		
Genomic		

CN 090004
EVERSAR SENORITA 62STE
Age 12y | AFC 32m | ICP 400d
Calves 9 | Weaned 8 | Wean Mat. 108
Avg. WI 108 | CCB 7.72 | CCW 36.4

Calvings: 12-02, 13-07, 14-07, 15-07, 16-08, 17-08, 18-10, 19-10, 20-11

DSS 120022
DARGAVEL DSS120022
Wean Mat. 83

TZ 120048
FAURZYL DESMARI 82STE
Age 10y | AFC 24m | ICP 370d
Calves 9 | Weaned 6
Avg. WI 111 | Wean Mat. 125

NJB 050043
WITKWAS NJB05043
Wean Mat. 108

CN 060053
EVERSAR SENORITA 54STE
Age 16y | AFC 33m | ICP 386d
Calves 7 | Weaned 4
Avg. WI 96 | Wean Mat. 101

TL 070057
STOTTERHEIM TL 0757

DSS 090021
DARGAVEL HELEN 2ND
Age 3y | Avg. WI 97
Calves 1 | Weaned 1

TL 090069
STOTTERHEIM TL0969

TZ 070028
FAURZYL DESMARI 42STE
Age 9y | Avg. WI 105
Calves 7 | Weaned 7

JRE 010097
HUNTERSVLEI WOLF 12TH

NJB 010148
WITKWAS NJB 148
Age 12y | Avg. WI 105
Calves 10 | Weaned 10

CN 000007
EVERSAR GILROY

CN 010010
EVERSAR SENORITA 23STE
Age 8y | Avg. WI 101
Calves 4 | Weaned 3

G.B. KEYSER
Kroonstad, Free State
0833876775
leanne.keyser@gmail.com
5 MOPANI STREET, JORDANIA, KROONSTAD, 9499

COW VALUE	107
93	Calving Ease Value
112	Calf Growth Value
107	Milk Value
89	Maintenance Value
92	Fertility Value
GROWTH VALUE	113
CARCASS VALUE	110
PRODUCTION VALUE	108

LOGIX EBV Analysis 2023-07-19

Calf and Mother				Fertility			
Birth Dir.	Birth Mat.	Wean Dir.	Wean Mat.	Scr. Circ.	Heifer Fert.	Cow Fert.	Longev.
94	95	112	107	96	106	89	113
75%	51%	73%	51%	49%	41%	24%	47%

Post-Wean Growth			Frame			Carcass		
Post Wean	ADG	FCR	Mature Weight	Height	Length	EMA	Fat	Mar
113	112	103	111	116	113	104	109	109
62%	44%	14%	16%	49%	48%	28%	25%	24%

Myostatin	
Q204X	Not Tested
NT821	Not Tested
F94L	Not Tested

Birth Weight	205D Weight	365D Weight	540D Weight	ADG Index	FCR Index	Scrotum	LH
42kg	250kg | 108 (22)	221kg | 102 (4)	314kg | 95 (4)	-	-	- (B2)	-

SELLER REMARKS: 3 Ster, "Faurzyl Dalton" dogter uit 'n top "Eversar" moeder. Vroulik, hoog op melk en groei. 4 Maande dragtig van PSS 19 9376 (Heterosigoties Poenskop, en bewese laag op geboorte).

LOT 42 (F)

GBK 200044

BLEMA BA KAN HEENAH 6TH

Herd Book	SP
Birth date	2020-10-16
Age	2.8 years
Inbreeding	4%

CN 110003 HH
EVERSAR ALBERT
Wean Mat. 107

Parentage	Sire	Dam
DNA		
Genomic		

GBK 140002
BLEMA BA KAN HEENAH
Age 9y | AFC 29m | ICP 380d
Calves 7 | Weaned 7 | Wean Mat. 123
Avg. WI 104 | CCB 7.75 | CCW 41.6

Calvings: 16-08, 17-10, 18-10, 19-10, 20-10, 21-10, 22-10

CN 080053
EVERSAR LEOPARD
Wean Mat. 116

CN 080072
EVERSAR ANITA 52STE
Age 14y | AFC 33m | ICP 385d
Calves 11 | Weaned 9
Avg. WI 113 | Wean Mat. 126

JDC 090047
HAPPYDALE JDC090047
Wean Mat. 135

JVB 050874
NIEKERKSRUST JVB 5874
Age 15y | AFC 27m | ICP 373d
Calves 13 | Weaned 12
Avg. WI 95 | Wean Mat. 96

JRE 000092
HUNTERSVLEI TOPLINE 73RD

CN 010039
EVERSAR LINNET 11DE
Age 12y | Avg. WI 105
Calves 7 | Weaned 5

CN 040029
EVERSAR JOHN

CN 050046
EVERSAR ANITA 50STE
Age 18y | Avg. WI 110
Calves 8 | Weaned 4

VZ 050006
DANELLA TOPLINE 2DE

JRE 030159
HUNTERSVLEI ZOEY 122
Age 8y | Avg. WI 109
Calves 6 | Weaned 3

JVB 000012
NIEKERKSRUST JVB 0012

JVB 020243
NIEKERKSRUST JVB 2243
Age 5y | Avg. WI 95
Calves 3 | Weaned 3

G.B. KEYSER
Kroonstad, Free State
0833876775
leanne.keyser@gmail.com
5 MOPANI STREET, JORDANIA, KROONSTAD, 9499

COW VALUE	121
101	Calving Ease Value
109	Calf Growth Value
115	Milk Value
102	Maintenance Value
109	Fertility Value
GROWTH VALUE	-
CARCASS VALUE	-
PRODUCTION VALUE	-

LOGIX EBV Analysis 2023-07-19

Calf and Mother				Fertility			
Birth Dir.	Birth Mat.	Wean Dir.	Wean Mat.	Scr. Circ.	Heifer Fert.	Cow Fert.	Longev.
102	94	109	115	126	118	103	122
76%	54%	72%	55%	33%	43%	18%	46%

Post-Wean Growth			Frame			Carcass		
Post Wean	ADG	FCR	Mature Weight	Height	Length	EMA	Fat	Mar
110	116	-	98	118	117	-	-	-
64%	29%		27%	34%	32%			

Myostatin	
Q204X	Not Tested
NT821	Not Tested
F94L	Not Tested

Birth Weight	205D Weight	365D Weight	540D Weight	ADG Index	FCR Index	Scrotum	LH
38kg	245kg | 107 (22)	235kg | 105 (17)	325kg | 97 (17)	-	-	- (B2)	-

SELLER REMARKS: 4 Ster, "Eversar Albert" dogter, uit 'n baie vrugbare moederlyn. Toon uitstekende vroulikheid en hoog op melk en groei. 6 Maande dragtig van PSS 19 9376 (Heterosigoties Poenskop, en bewese laag op geboorte).

© Compiled by the South African Stud Book and Livestock Improvement Association
All Pedigree- and Performance Data is as recorded on LOGIX on 03 August 2023

LOT 43 (F)

TZ 210039
FAURZYL TZ210039

Kuddeboek	SP
Geb. dtm	2021-09-03
Oud.	1.9 jaar
Inteling	3%

TZ 180011
FAURZYL DALTON 34STE
Spn Mat. 94

Ouerskap	Vaar	Moer
DNS		
Genomies		

TZ 160168
FAURZYL NERITA 16DE
Oud. 6j | OEK 24m | TKP 377d
Kalwers 5 | Gespeen 4 | Spn. Mat. 91
Gem. SI 100 | CCB - | CCW -

Kalwings: 18-10, 19-10, 20-09, 21-09, 22-12

DSS 120022
DARGAVEL DSS120022
Spn Mat. 83

TZ 130149
FAURZYL LAURA 14DE
Oud. 9j | OEK 23m | TKP 366d
Kalwers 8 | Gespeen 8
Gem. SI 102 | Spn. Mat. 99

RRM 130043
MAGALIRS RRM130043
Spn Mat. 109

TZ 090170
FAURZYL NERITA 7DE
Oud. 10j | OEK 23m | TKP 383d
Kalwers 9 | Gespeen 9
Gem. SI 102 | Spn. Mat. 69

TL 070057
STOTTERHEIM TL 0757

DSS 090021
DARGAVEL HELEN 2ND
Oud. 3j | Gem. SI 97
Kalwers 1 | Gespeen 1

GA 090139
MAMPUDI BLUE DIAMOND 21ST

TZ 100071
FAURZYL LAURA 12DE
Oud. 6j | Gem. SI 114
Kalwers 5 | Gespeen 5

GA 100058
MAMPUDI BLUE DIAMOND 58TH

CN 030088
EVERSAR LINNET 20STE
Oud. 20j | Gem. SI 110
Kalwers 10 | Gespeen 8

GA 060129
MAMPUDI MOUNTAINEER 8TH

TZ 050049
FAURZYL NERITA 6DE
Oud. 11j | Gem. SI 93
Kalwers 9 | Gespeen 9

J.T.P. VAN ZYL (SNR)
Marseilles, Free State
0825644921
theovanzyl@vodamail.co.za

POSBUS 1642, LADYBRAND, 9745

KOEIWAARDE	95
88	Kalfgemak Waarde
111	Kalfgroei Waarde
88	Melk Waarde
94	Onderhoudswaarde
103	Vrugbaarheidswaarde
GROEI WAARDE	117
KARKAS WAARDE	-
PRODUKSIE WAARDE	98

LOGIX GENETICS GENETICA EBV Analise 2023-07-19

Kalf en Moeder				Vrugbaarheid			
Geb. Dir.	Geb. Mat.	Spn. Dir.	Spn. Mat.	Skr. Omtr.	Vers Vrugb.	Koei Vrugb.	Lanklew.
87	113	111	88	110	112	100	112
76%	48%	72%	48%	49%	36%	19%	44%

Na-Speen Groei			Raam			Karkas		
Na-Speen	GDT	VOV	Volw. Gewig	Hoogte	Lengte	OSO	Vet	Mar
105	109	-	106	100	112	-	-	-
55%	44%		9%	49%	48%			

Miostatien	
Q204X	Nie Getoets
NT821	Nie Getoets
F94L	Nie Getoets

Geb. Gewig	205D Gewig	365D Gewig	540D Gewig	GDT Indeks	VOV Indeks	Skrotum	LH
43kg	229kg | *109 (56)*	-	399kg | *97 (55)*	-	-	- *(B2)*	-

VERKOPER OPMERKINGS:

LOT 44 (F)

TZ 210045
FAURZYL TZ210045

Kuddeboek	SP
Geb. dtm	2021-09-08
Oud.	1.9 jaar
Inteling	6%

TZ 180011
FAURZYL DALTON 34STE
Spn Mat. 94

Ouerskap	Vaar	Moer
DNS		
Genomies		

TZ 140043
FAURZYL KARLENE 19DE
Oud. 7j | OEK 24m | TKP 368d
Kalwers 6 | Gespeen 4 | Spn. Mat. 126
Gem. SI 113 | CCB - | CCW -

Kalwings: 16-08, 17-09, 18-09, 19-10, 20-09, 21-09

DSS 120022
DARGAVEL DSS120022
Spn Mat. 83

TZ 130149
FAURZYL LAURA 14DE
Oud. 9j | OEK 23m | TKP 366d
Kalwers 8 | Gespeen 8
Gem. SI 102 | Spn. Mat. 99

GA 090097
MAMPUDI BLUE DIAMOND 12TH
Spn Mat. 105

TZ 100142
FAURZYL KARLENE 13DE
Oud. 8j | OEK 24m | TKP 370d
Kalwers 6 | Gespeen 6
Gem. SI 101 | Spn. Mat. 108

TL 070057
STOTTERHEIM TL 0757

DSS 090021
DARGAVEL HELEN 2ND
Oud. 3j | Gem. SI 97
Kalwers 1 | Gespeen 1

GA 090139
MAMPUDI BLUE DIAMOND 21ST

TZ 100071
FAURZYL LAURA 12DE
Oud. 6j | Gem. SI 114
Kalwers 5 | Gespeen 5

TL 020057
STOTTERHEIM DIAMOND

GA 040107
MAMPUDI SERENE 5TH
Oud. 14j | Gem. SI 98
Kalwers 7 | Gespeen 7

TL 040078
STOTTERHEIM GANGSTER

TZ 060072
FAURZYL KARLENE 8STE
Oud. 12j | Gem. SI 116
Kalwers 10 | Gespeen 10

J.T.P. VAN ZYL (SNR)
Marseilles, Free State
0825644921
theovanzyl@vodamail.co.za

POSBUS 1642, LADYBRAND, 9745

KOEIWAARDE	107
80	Kalfgemak Waarde
119	Kalfgroei Waarde
107	Melk Waarde
77	Onderhoudswaarde
100	Vrugbaarheidswaarde
GROEI WAARDE	117
KARKAS WAARDE	-
PRODUKSIE WAARDE	108

LOGIX GENETICS GENETICA EBV Analise 2023-07-19

Kalf en Moeder				Vrugbaarheid			
Geb. Dir.	Geb. Mat.	Spn. Dir.	Spn. Mat.	Skr. Omtr.	Vers Vrugb.	Koei Vrugb.	Lanklew.
81	100	119	107	108	104	99	110
76%	48%	73%	48%	50%	38%	19%	46%

Na-Speen Groei			Raam			Karkas		
Na-Speen	GDT	VOV	Volw. Gewig	Hoogte	Lengte	OSO	Vet	Mar
117	117	-	123	111	117	-	-	-
56%	46%		5%	50%	49%			

Miostatien	
Q204X	Nie Getoets
NT821	Nie Getoets
F94L	Nie Getoets

Geb. Gewig	205D Gewig	365D Gewig	540D Gewig	GDT Indeks	VOV Indeks	Skrotum	LH
45kg	247kg | *118 (56)*	-	436kg | *107 (55)*	-	-	- *(B2)*	-

VERKOPER OPMERKINGS:

© Compiled by the South African Stud Book and Livestock Improvement Association
All Pedigree- and Performance Data is as recorded on LOGIX on 03 August 2023

LOT 45 (F)

TZ 210059

FAURZYL TZ210059

Herd Book	SP
Birth date	2021-09-13
Age	1.9 years
Inbreeding	4%

CN 170056
EVERSAR LEO
Wean Mat. 104

Parentage	Sire	Dam
DNA		
Genomic		

TZ 160038
FAURZYL NERITA 15DE
Age 6y | AFC 27m | ICP 363d
Calves 5 | Weaned 3 | Wean Mat. 85
Avg. WI 116 | CCB - | CCW -

Calvings: 18-12, 19-12, 20-10, 21-09, 22-11

TL 070053
STOTTERHEIM TL 0753
Wean Mat. 107

CN 110072
EVERSAR LINNET 11072
Age 12y | AFC 30m | ICP 391d
Calves 7 | Weaned 7
Avg. WI 102 | Wean Mat. 115

DSS 120022
DARGAVEL DSS120022
Wean Mat. 83

TZ 120118
FAURZYL NERITA 11DE
Age 8y | AFC 23m | ICP 392d
Calves 7 | Weaned 7
Avg. WI 98 | Wean Mat. 82

JA 030016
ALMAIJA LOUISE JUPITER

TL 010011
STOTTERHEIM ANNIE 13TH
Age 10y | Avg. WI 109
Calves 5 | Weaned 4

GMO 080006
AVOCA GMO0806

CN 030088
EVERSAR LINNET 20STE
Age 20y | Avg. WI 110
Calves 10 | Weaned 8

TL 070057
STOTTERHEIM TL 0757

DSS 090021
DARGAVEL HELEN 2ND
Age 3y | Avg. WI 97
Calves 1 | Weaned 1

GA 090139
MAMPUDI BLUE DIAMOND 21ST

TZ 090170
FAURZYL NERITA 7DE
Age 10y | Avg. WI 102
Calves 9 | Weaned 9

J.T.P. VAN ZYL (SNR)

Marseilles, Free State
0825644921
theovanzyl@vodamail.co.za

POSBUS 1642, LADYBRAND, 9745

COW VALUE	107
112	Calving Ease Value
109	Calf Growth Value
97	Milk Value
87	Maintenance Value
97	Fertility Value
GROWTH VALUE	110
CARCASS VALUE	-
PRODUCTION VALUE	106

LOGIX EBV Analysis 2023-07-19

Calf and Mother				Fertility			
Birth Dir.	Birth Mat.	Wean Dir.	Wean Mat.	Scr. Circ.	Heifer Fert.	Cow Fert.	Longev.
110	111	109	97	113	94	99	107
77%	52%	73%	49%	49%	42%	22%	46%

Post-Wean Growth			Frame			Carcass		
Post Wean	ADG	FCR	Mature Weight	Height	Length	EMA	Fat	Mar
109	109	-	113	105	110	109	-	-
56%	45%		10%	49%	48%	6%		

Myostatin	
Q204X	Not Tested
NT821	Not Tested
F94L	Not Tested

Birth Weight	205D Weight	365D Weight	540D Weight	ADG Index	FCR Index	Scrotum	LH
32kg	233kg | *118 (56)*	-	396kg | *99 (55)*	-	-	- *(B2)*	-

SELLER REMARKS:

LOT 46 (F)

JRE 160133

HUNTERSVLEI FAIRMAID 107TH

Herd Book	SP
Birth date	2016-08-09
Age	7 years
Inbreeding	5%
AFC	31m
Calves	4
Weaned	3
Avg. WI	100
ICP	498d

JRE 130193
HUNTERSVLEI KIMBERLEY 13TH
Wean Mat. 125

Parentage	Sire	Dam
DNA		
Genomic		

JRE 100121
HUNTERSVLEI FAIRMAID 83RD
Age 9y | AFC 34m | ICP 410d
Calves 6 | Weaned 6 | Wean Mat. 103
Avg. WI 100 | CCB 5.59 | CCW 36.5

Calvings: 13-07, 14-09, 15-08, 16-08, 17-08, 19-03

GA 090125
MAMPUDI BLUE DIAMOND 18TH
Wean Mat. 92

CN 050132 PcH
EVERSAR LOUISE 52STE
Age 16y | AFC 32m | ICP 373d
Calves 13 | Weaned 12
Avg. WI 108 | Wean Mat. 111

CN 050115 P
EVERSAR DRUGS 1STE
Wean Mat. 82

JRE 050048
HUNTERSVLEI FAIRMAID 71ST
Age 13y | AFC 36m | ICP 372d
Calves 10 | Weaned 9
Avg. WI 107 | Wean Mat. 140

TL 020057
STOTTERHEIM DIAMOND

GA 050152
MAMPUDI ASTER 9TH
Age 9y | Avg. WI 94
Calves 6 | Weaned 4

M60-L4Y
WILLYUNG JACK 17TH

CN 980062
EVERSAR LOIS 8STE
Age 10y | Avg. WI 106
Calves 8 | Weaned 7

M60-L4Y
WILLYUNG JACK 17TH

CN 980119
EVERSAR DELIGHT 4DE
Age 13y | Avg. WI 105
Calves 8 | Weaned 8

JRE 020020
HUNTERSVLEI WOLF 30TH

JRE 020031
HUNTERSVLEI FAIRMAID 66TH
Age 9y | Avg. WI 100
Calves 6 | Weaned 6

A.J. STOFBERG

Worcester, Western Cape
0828345979
platdrif@sussexstud.co.za

T/A PLATDRIF BOERDERY (EDMS)
BPK, POSBUS 27, BOTHA, 3770

Last Calf	
Calf ID	AJS 230039 (F)
Birth Date	2023-04-04
Sire ID	AJS 160063

Calvings: 19-03, 20-02, 21-03, 23-04

COW VALUE	112
116	Calving Ease Value
93	Calf Growth Value
116	Milk Value
120	Maintenance Value
81	Fertility Value
GROWTH VALUE	85
CARCASS VALUE	90
PRODUCTION VALUE	106

LOGIX EBV Analysis 2023-07-19

Calf and Mother				Fertility			
Birth Dir.	Birth Mat.	Wean Dir.	Wean Mat.	Scr. Circ.	Heifer Fert.	Cow Fert.	Longev.
116	96	93	116	89	97	81	107
81%	74%	76%	73%	49%	52%	35%	56%

Post-Wean Growth			Frame			Carcass		
Post Wean	ADG	FCR	Mature Weight	Height	Length	EMA	Fat	Mar
98	91	-	80	100	95	89	91	93
60%	45%		57%	50%	49%	38%	34%	33%

Myostatin	
Q204X	Not Tested
NT821	Not Tested
F94L	Not Tested

Birth Weight	205D Weight	365D Weight	540D Weight	ADG Index	FCR Index	Scrotum	LH
35kg	229kg | *100 (1)*	286kg | *90 (4)*	474kg | *95 (3)*	-	-	- *(B2)*	-

SELLER REMARKS: 'n Poenskopkoei met "scurs." Sy is moontlik dragtig van JRE 16-162 (vader van SA rekordprys bul, AJS 19-45) en het tans 'n verskalf, AJS 23-39, wie se vader AJS 16-63 (Captain-bloedlyn) is.

© Compiled by the South African Stud Book and Livestock Improvement Association
All Pedigree- and Performance Data is as recorded on LOGIX on 03 August 2023

LOT 47 (F)

AJS 170063

PLATDRIF UNICE 45 STE

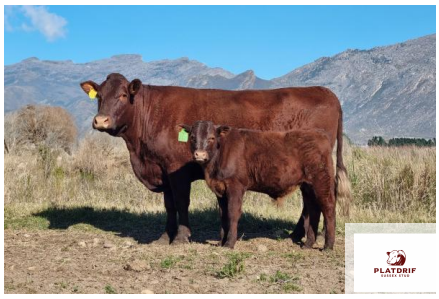

Kuddeboek	SP
Geb. dtm	2017-09-27
Oud.	5.9 jaar
Inteling	3%
OEK	28m
Kalwers	4
Gespeen	3
Gem. SI	97
TKP	384d

Ouerskap	Vaar	Moer
DNS		
Genomies		

JRE 110095
HUNTERSVLEI RAPID 6TH
Spn Mat. 94

JRE 070010
HUNTERSVLEI KLAUS 42ND
Spn Mat. 59

AW 010020
NUGGET SPEEDY

JRE 010077
HUNTERSVLEI ZENA 97TH
Oud. 12j | Gem. SI 109
Kalwers 8 | Gespeen 6

JRE 060013
HUNTERSVLEI SENORITA 114
Oud. 17j | OEK 38m | TKP 378d
Kalwers 6 | Gespeen 5
Gem. SI 98 | Spn. Mat. 114

JRE 030110
HUNTERSVLEI SILK 8TH

JRE 030146
HUNTERSVLEI SENORITA 108
Oud. 5j | Gem. SI 83
Kalwers 2 | Gespeen 2

JRE 090099
HUNTERSVLEI VICTORY 15TH
Spn Mat. 109

JRE 040019
HUNTERSVLEI TRAFALGAR 31ST

JRE 030113
HUNTERSVLEI THISTLE 47TH
Oud. 7j | Gem. SI 115
Kalwers 4 | Gespeen 4

AJS 130064
PLATDRIF UNICE 26STE
Oud. 9j | OEK 32m | TKP 414d
Kalwers 7 | Gespeen 6 | Spn. Mat. 108
Gem. SI 108 | CCB - | CCW 41.5

Kalwings: 16-08, 17-09, 19-08, 20-07, 21-06, 22-05, 23-05

AJS 040027
PLATDRIF UNICE 6DE
Oud. 12j | OEK 34m | TKP 470d
Kalwers 7 | Gespeen 7
Gem. SI 101 | Spn. Mat. 98

CN 990052
EVERSAR ALISTAIR 2DE

AJS 000008
PLATDRIF UNICE 3DE
Oud. 14j | Gem. SI 108
Kalwers 10 | Gespeen 10

A.J. STOFBERG

Worcester, Western Cape
0828345979
platdrif@sussexstud.co.za

T/A PLATDRIF BOERDERY (EDMS)
BPK, POSBUS 27, BOTHA, 3770

Laaste Kalf	
Kalf ID	AJS 230025 (M)
Geb. datum	2023-03-17
Vaar ID	AJS 200025

Kalwings: 20-01, 21-02, 22-02, 23-03

Miostatien	
Q204X	Nie Getoets
NT821	Nie Getoets
F94L	Nie Getoets

KOEIWAARDE	100
82	Kalfgemak Waarde
113	Kalfgroei Waarde
96	Melk Waarde
100	Onderhoudswaarde
98	Vrugbaarheidswaarde
GROEI WAARDE	104
KARKAS WAARDE	104
PRODUKSIE WAARDE	100

LOGIX EBV Analise 2023-07-19

Kalf en Moeder				Vrugbaarheid			
Geb. Dir.	Geb. Mat.	Spn. Dir.	Spn. Mat.	Skr. Omtr.	Vers Vrugb.	Koei Vrugb.	Lanklew.
82	99	113	96	90	102	98	103
81%	72%	77%	72%	43%	55%	33%	52%

Na-Speen Groei			Raam			Karkas		
Na-Speen	GDT	VOV	Volw. Gewig	Hoogte	Lengte	OSO	Vet	Mar
110	110	-	100	110	109	104	96	105
69%	38%		59%	44%	42%	27%	23%	22%

Geb. Gewig	205D Gewig	365D Gewig	540D Gewig	GDT Indeks	VOV Indeks	Skrotum	LH
38kg	247kg | 112 (6)	324kg | 111 (11)	445kg | 98 (13)	-	-	- (B2)	-

VERKOPER OPMERKINGS: Sy kom uit die bekende Klaus-bloedlyn. Sy is 3-in1 en is 6 weke dragtig van AJS 20-25 (Kimberley seun). Sy het 'n bulkalf, AJS 23-25, wie se vader AJS 20-25 is.

LOT 48 (F)

AJS 210055

PLATDRIF JEZEBEL 88 STE

Kuddeboek	SP
Geb. dtm	2021-06-09
Oud.	2.2 jaar
Inteling	3%

Ouerskap	Vaar	Moer
DNS		
Genomies		

JRE 130156
HUNTERSVLEI KIMBERLEY 12TH
Spn Mat. 103

GA 090125
MAMPUDI BLUE DIAMOND 18TH
Spn Mat. 92

TL 020057
STOTTERHEIM DIAMOND

GA 050152
MAMPUDI ASTER 9TH
Oud. 9j | Gem. SI 94
Kalwers 6 | Gespeen 4

JRE 090008
HUNTERSVLEI VERITY 68TH
Oud. 14j | OEK 40m | TKP 393d
Kalwers 10 | Gespeen 9
Gem. SI 97 | Spn. Mat. 101

JRE 040019
HUNTERSVLEI TRAFALGAR 31ST

JRE 010022
HUNTERSVLEI VERITY 54TH
Oud. 11j | Gem. SI 107
Kalwers 8 | Gespeen 7

GA 110157
MAMPUDI BEEF JUNCTION 4TH
Spn Mat. 97

MS 080021
MOUNTAIN SHADOWS RATANGA

GA 070116
MAMPUDI GALLY 18TH
Oud. 11j | Gem. SI 109
Kalwers 5 | Gespeen 2

AJS 160024
PLATDRIF JEZEBEL 73 STE
Oud. 7j | OEK 39m | TKP 366d
Kalwers 5 | Gespeen 4 | Spn. Mat. 100
Gem. SI 103 | CCB - | CCW 36.4

Kalwings: 19-07, 20-06, 21-06, 22-07, 23-07

AJS 110013
PLATDRIF JEZEBEL 47STE
Oud. 10j | OEK 31m | TKP 442d
Kalwers 7 | Gespeen 7
Gem. SI 101 | Spn. Mat. 93

JRE 060080
HUNTERSVLEI MASSIVE 28TH

AJS 060027
PLATDRIF JEZEBEL 28STE
Oud. 11j | Gem. SI 95
Kalwers 8 | Gespeen 8

A.J. STOFBERG

Worcester, Western Cape
0828345979
platdrif@sussexstud.co.za

T/A PLATDRIF BOERDERY (EDMS)
BPK, POSBUS 27, BOTHA, 3770

Miostatien	
Q204X	Nie Getoets
NT821	Nie Getoets
F94L	Nie Getoets

KOEIWAARDE	98
84	Kalfgemak Waarde
118	Kalfgroei Waarde
100	Melk Waarde
81	Onderhoudswaarde
73	Vrugbaarheidswaarde
GROEI WAARDE	110
KARKAS WAARDE	109
PRODUKSIE WAARDE	99

LOGIX EBV Analise 2023-07-19

Kalf en Moeder				Vrugbaarheid			
Geb. Dir.	Geb. Mat.	Spn. Dir.	Spn. Mat.	Skr. Omtr.	Vers Vrugb.	Koei Vrugb.	Lanklew.
85	98	118	100	104	82	78	110
75%	52%	72%	52%	41%	42%	22%	46%

Na-Speen Groei			Raam			Karkas		
Na-Speen	GDT	VOV	Volw. Gewig	Hoogte	Lengte	OSO	Vet	Mar
118	111	-	119	106	110	109	104	105
64%	35%		31%	41%	40%	25%	21%	20%

Geb. Gewig	205D Gewig	365D Gewig	540D Gewig	GDT Indeks	VOV Indeks	Skrotum	LH
39kg	255kg | 105 (11)	344kg | 103 (11)	359kg | 95 (13)	-	-	- (B2)	-

VERKOPER OPMERKINGS: Dragtige vers wat uit die bekende Kimberley 12de kom. Haar moeder spog met 'n TKP van 366 oor 7 jaar. Sy het goeie diepte en breedte en is 3 maande dragtig van TZ 17-168.

© Compiled by the South African Stud Book and Livestock Improvement Association
All Pedigree- and Performance Data is as recorded on LOGIX on 03 August 2023

LOT 49 (F)

NJB 210001

WITKWAS NJB210001

Herd Book	SP
Birth date	2021-04-03
Age	2.4 years
Inbreeding	1%

TZ 160058
FAURZYL RENO 6DE
Wean Mat. 100

Parentage	Sire	Dam
DNA		
Genomic		

NJB 150064
WITKWAS NJB150064
Age 7y | AFC 31m | ICP 367d
Calves 6 | Weaned 5 | Wean Mat. 112
Avg. WI 108 | CCB 6.44 | CCW 49.4
Calvings: 18-05, 19-05, 20-04, 21-04, 22-04, 23-05

GA 120145
MAMPUDI BLUE DIAMOND 105TH
Wean Mat. 93

TZ 090141
FAURZYL LADY DI 35STE
Age 12y | AFC 22m | ICP 372d
Calves 11 | Weaned 9
Avg. WI 97 | Wean Mat. 106

JRE 090018
HUNTERSVLEI MERVIN 5TH
Wean Mat. 128

NJB 090001
WITKWAS NJB090001
Age 6y | AFC 29m | ICP 375d
Calves 5 | Weaned 4
Avg. WI 94 | Wean Mat. 89

TL 020057
STOTTERHEIM DIAMOND

GA 080114
MAMPUDI LOUISE 71ST
Age 7y | Avg. WI 109
Calves 3 | Weaned 2

JC 060022
JAREI JC0622

TZ 060108
FAURZYL LADY DI 28STE
Age 12y | Avg. WI 112
Calves 11 | Weaned 10

CN 050123
EVERSAR TONGA 3DE

JRE 030047
HUNTERSVLEI CATHLEEN 22ND
Age 11y | Avg. WI 103
Calves 8 | Weaned 7

CN 050062
EVERSAR JACKSON

NJB 060060
WITKWAS NJB060060
Age 4y | Avg. WI 101
Calves 2 | Weaned 2

N.J. BOUWER
Delareyville, North West
0832726158
njbouwer@lantic.net
POSBUS 182, DELAREYVILLE, 2770

COW VALUE	103
104	Calving Ease Value
92	Calf Growth Value
108	Milk Value
115	Maintenance Value
102	Fertility Value
GROWTH VALUE	112
CARCASS VALUE	-
PRODUCTION VALUE	104

LOGIX GENETICS | GENETIKA — EBV Analysis 2023-07-19

Calf and Mother				Fertility			
Birth Dir.	Birth Mat.	Wean Dir.	Wean Mat.	Scr. Circ.	Heifer Fert.	Cow Fert.	Longev.
104	100	92	108	110	107	100	107
75%	49%	71%	47%	46%	40%	20%	45%

Post-Wean Growth			Frame			Carcass		
Post Wean	ADG	FCR	Mature Weight	Height	Length	EMA	Fat	Mar
94	108	97	85	107	104	-	-	-
53%	41%	13%	26%	46%	45%			

Myostatin	
Q204X	Not Tested
NT821	Not Tested
F94L	Not Tested

Birth Weight	205D Weight	365D Weight	540D Weight	ADG Index	FCR Index	Scrotum	LH
40kg	231kg | 98 (22)	-	379kg | 99 (20)	-	-	- (B2)	-

SELLER REMARKS: Dragtig - ongeveer 6 maande. Dragtig van AJS18018.

LOT 50 (F)

NJB 210017

WITKWAS NJB210017

Herd Book	SP
Birth date	2021-04-28
Age	2.3 years
Inbreeding	1%

TZ 160058
FAURZYL RENO 6DE
Wean Mat. 100

Parentage	Sire	Dam
DNA		
Genomic		

NJB 150051
WITKWAS NJB150051
Age 7y | AFC 31m | ICP 364d
Calves 6 | Weaned 5 | Wean Mat. 116
Avg. WI 108 | CCB 5.65 | CCW 45
Calvings: 18-05, 19-04, 20-06, 21-04, 22-05, 23-05

GA 120145
MAMPUDI BLUE DIAMOND 105TH
Wean Mat. 93

TZ 090141
FAURZYL LADY DI 35STE
Age 12y | AFC 22m | ICP 372d
Calves 11 | Weaned 9
Avg. WI 97 | Wean Mat. 106

JRE 090018
HUNTERSVLEI MERVIN 5TH
Wean Mat. 128

NJB 100034
WITKWAS NJB100034
Age 8y | AFC 39m | ICP 348d
Calves 5 | Weaned 5
Avg. WI 100 | Wean Mat. 109

TL 020057
STOTTERHEIM DIAMOND

GA 080114
MAMPUDI LOUISE 71ST
Age 7y | Avg. WI 109
Calves 3 | Weaned 2

JC 060022
JAREI JC0622

TZ 060108
FAURZYL LADY DI 28STE
Age 12y | Avg. WI 112
Calves 11 | Weaned 10

CN 050123
EVERSAR TONGA 3DE

JRE 030047
HUNTERSVLEI CATHLEEN 22ND
Age 11y | Avg. WI 103
Calves 8 | Weaned 7

GA 050132
MAMPUDI WILLIAM 24TH

NJB 050045
WITKWAS NJB05045
Age 10y | Avg. WI 104
Calves 7 | Weaned 7

N.J. BOUWER
Delareyville, North West
0832726158
njbouwer@lantic.net
POSBUS 182, DELAREYVILLE, 2770

COW VALUE	106
99	Calving Ease Value
97	Calf Growth Value
107	Milk Value
116	Maintenance Value
104	Fertility Value
GROWTH VALUE	118
CARCASS VALUE	-
PRODUCTION VALUE	108

LOGIX GENETICS | GENETIKA — EBV Analysis 2023-07-19

Calf and Mother				Fertility			
Birth Dir.	Birth Mat.	Wean Dir.	Wean Mat.	Scr. Circ.	Heifer Fert.	Cow Fert.	Longev.
99	100	97	107	112	103	104	108
75%	49%	71%	47%	47%	39%	20%	44%

Post-Wean Growth			Frame			Carcass		
Post Wean	ADG	FCR	Mature Weight	Height	Length	EMA	Fat	Mar
97	112	97	84	117	112	100	-	-
54%	43%	15%	25%	48%	46%	6%		

Myostatin	
Q204X	Not Tested
NT821	Not Tested
F94L	Not Tested

Birth Weight	205D Weight	365D Weight	540D Weight	ADG Index	FCR Index	Scrotum	LH
42kg	250kg | 106 (22)	-	392kg | 103 (20)	-	-	- (B2)	-

SELLER REMARKS: Dragtig - ongeveer 6 maande. Dragtig van AJS18018.

© Compiled by the South African Stud Book and Livestock Improvement Association
All Pedigree- and Performance Data is as recorded on LOGIX on 03 August 2023

LOT 51 (F)

NJB 210013

WITKWAS NJB210013

Kuddeboek	SP
Geb. dtm	2021-04-22
Oud.	2.3 jaar
Inteling	1%

N.J. BOUWER

Delareyville, North West
0832726158
njbouwer@lantic.net

POSBUS 182, DELAREYVILLE, 2770

CN 170052
EVERSAR LEONARDO
Spn Mat. 110

Ouerskap	Vaar	Moer
DNS		
Genomies		

NJB 170092
WITKWAS NJB170092
Oud. 4j | OEK 29m | TKP 374d
Kalwers 2 | Gespeen 1 | Spn. Mat. 91
Gem. SI 112 | CCB 7.6 | CCW 42.5

Kalwings: 20-04, 21-04

TL 070053
STOTTERHEIM TL 0753
Spn Mat. 107

CN 110051
EVERSAR CN 11 51
Oud. 10j | OEK 32m | TKP 390d
Kalwers 6 | Gespeen 5
Gem. SI 109 | Spn. Mat. 122

JRE 110105
HUNTERSVLEI RAPID 8TH
Spn Mat. 66

NJB 080045
WITKWAS NJB080045
Oud. 13j | OEK 25m | TKP 363d
Kalwers 12 | Gespeen 10
Gem. SI 100 | Spn. Mat. 112

JA 030016
ALMAIJA LOUISE JUPITER

TL 010011
STOTTERHEIM ANNIE 13TH
Oud. 10j | Gem. SI 109
Kalwers 5 | Gespeen 4

JRE 050160
HUNTERSVLEI EVEREST 21ST

CN 070054
EVERSAR LINNET 54STE
Oud. 11j | Gem. SI 97
Kalwers 8 | Gespeen 8

JRE 070010
HUNTERSVLEI KLAUS 42ND

JRE 040137
HUNTERSVLEI VERITY 59TH
Oud. 10j | Gem. SI 105
Kalwers 8 | Gespeen 6

GA 040161
MAMPUDI STEEL TRAIN 19TH

NJB 030054
WITKWAS NJB 0354
Oud. 10j | Gem. SI 100
Kalwers 8 | Gespeen 7

KOEIWAARDE	106
110	Kalfgemak Waarde
100	Kalfgroei Waarde
102	Melk Waarde
93	Onderhoudswaarde
114	Vrugbaarheidswaarde
GROEI WAARDE	101
KARKAS WAARDE	105
PRODUKSIE WAARDE	104

LOGIX GENETICS | GENETICA — EBV Analise 2023-07-19

Kalf en Moeder				Vrugbaarheid			
Geb. Dir.	Geb. Mat.	Spn. Dir.	Spn. Mat.	Skr. Omtr.	Vers Vrugb.	Koei Vrugb.	Lanklew.
110	94	100	102	106	101	114	102
74%	46%	70%	44%	48%	40%	22%	44%

Na-Speen Groei			Raam			Karkas		
Na-Speen	GDT	VOV	Volw. Gewig	Hoogte	Lengte	OSO	Vet	Mar
102	112	119	107	109	110	103	96	97
52%	44%	17%	23%	49%	47%	24%	20%	20%

Miostatien	
Q204X	Nie Getoets
NT821	Nie Getoets
F94L	Nie Getoets

Geb. Gewig	205D Gewig	365D Gewig	540D Gewig	GDT Indeks	VOV Indeks	Skrotum	LH
36kg	256kg | *112 (22)*	-	374kg | *103 (20)*	-	-	- *(B2)*	-

VERKOPER OPMERKINGS: Dragtig - ongeveer 6 maande. Dragtig van AJS18018.

LOT 52 (F)

TZ 210060

FAURZYL TZ210060

Kuddeboek	SP
Geb. dtm	2021-09-13
Oud.	1.9 jaar
Inteling	3%

J.T.P. VAN ZYL (SNR)

Marseilles, Free State
0825644921
theovanzyl@vodamail.co.za

POSBUS 1642, LADYBRAND, 9745

TZ 180011
FAURZYL DALTON 34STE
Spn Mat. 94

Ouerskap	Vaar	Moer
DNS		
Genomies		

TZ 150008
FAURZYL BEATRIX 32STE
Oud. 8j | OEK 26m | TKP 373d
Kalwers 6 | Gespeen 6 | Spn. Mat. 81
Gem. SI 99 | CCB - | CCW -

Kalwings: 17-10, 18-10, 19-10, 20-09, 21-09, 22-11

DSS 120022
DARGAVEL DSS120022
Spn Mat. 83

TZ 130149
FAURZYL LAURA 14DE
Oud. 9j | OEK 23m | TKP 366d
Kalwers 8 | Gespeen 8
Gem. SI 102 | Spn. Mat. 99

CS 120014
CASA SAVELLI WILHELM 5DE
Spn Mat. 62

TZ 040025
FAURZYL BEATRIX 19DE
Oud. 13j | OEK 27m | TKP 364d
Kalwers 11 | Gespeen 10
Gem. SI 109 | Spn. Mat. 108

TL 070057
STOTTERHEIM TL 0757

DSS 090021
DARGAVEL HELEN 2ND
Oud. 3j | Gem. SI 97
Kalwers 1 | Gespeen 1

GA 090139
MAMPUDI BLUE DIAMOND 21ST

TZ 100071
FAURZYL LAURA 12DE
Oud. 6j | Gem. SI 114
Kalwers 5 | Gespeen 5

GA 040106
MAMPUDI WILLIAM 5TH

TZ 030055
FAURZYL DEANE 12DE
Oud. 10j | Gem. SI 96
Kalwers 9 | Gespeen 7

TZ 990060
FAURZYL NOBEL 8STE

TZ 010169
FAURZYL BEATRIX 14DE
Oud. 5j | Gem. SI 95
Kalwers 3 | Gespeen 3

KOEIWAARDE	-
100	Kalfgemak Waarde
109	Kalfgroei Waarde
85	Melk Waarde
-	Onderhoudswaarde
93	Vrugbaarheidswaarde
GROEI WAARDE	105
KARKAS WAARDE	-
PRODUKSIE WAARDE	-

LOGIX GENETICS | GENETICA — EBV Analise 2023-07-19

Kalf en Moeder				Vrugbaarheid			
Geb. Dir.	Geb. Mat.	Spn. Dir.	Spn. Mat.	Skr. Omtr.	Vers Vrugb.	Koei Vrugb.	Lanklew.
98	120	109	85	118	102	92	112
76%	48%	73%	50%	50%	37%	20%	44%

Na-Speen Groei			Raam			Karkas		
Na-Speen	GDT	VOV	Volw. Gewig	Hoogte	Lengte	OSO	Vet	Mar
104	104	-	-	95	107	-	-	-
55%	45%			50%	49%			

Miostatien	
Q204X	Nie Getoets
NT821	Nie Getoets
F94L	Nie Getoets

Geb. Gewig	205D Gewig	365D Gewig	540D Gewig	GDT Indeks	VOV Indeks	Skrotum	LH
38kg	230kg | *112 (56)*	-	374kg | *92 (55)*	-	-	- *(B2)*	-

VERKOPER OPMERKINGS:

© Compiled by the South African Stud Book and Livestock Improvement Association
All Pedigree- and Performance Data is as recorded on LOGIX on 03 August 2023

LOT 53 (F)

TZ 210089
FAURZYL TZ210089

Herd Book	SP
Birth date	2021-09-18
Age	1.9 years
Inbreeding	3%

CN 170056
EVERSAR LEO
Wean Mat. 104

Parentage	Sire	Dam
DNA		
Genomic		

TZ 170088
FAURZYL DOLORUS 15DE
Age 5y | AFC 35m | ICP 421d
Calves 3 | Weaned 2 | Wean Mat. 77
Avg. WI 92 | CCB - | CCW -
Calvings: 20-08, 21-09, 22-11

TL 070053
STOTTERHEIM TL 0753
Wean Mat. 107

CN 110072
EVERSAR LINNET 11072
Age 12y | AFC 30m | ICP 391d
Calves 7 | Weaned 7
Avg. WI 102 | Wean Mat. 115

GA 120074
MAMPUDI GALAXY 38TH
Wean Mat. 97

TZ 140073
FAURZYL DOLORUS 13DE
Age 6y | AFC 24m | ICP 408d
Calves 5 | Weaned 5
Avg. WI 95 | Wean Mat. 77

JA 030016
ALMAIJA LOUISE JUPITER

TL 010011
STOTTERHEIM ANNIE 13TH
Age 10y | Avg. WI 109
Calves 5 | Weaned 4

GMO 080006
AVOCA GMO0806

CN 030088
EVERSAR LINNET 20STE
Age 20y | Avg. WI 110
Calves 10 | Weaned 8

JA 040031
ALMAIJA JUPITER 4DE 2004

GA 090043
MAMPUDI LOUISE 77TH
Age 14y | Avg. WI 100
Calves 4 | Weaned 2

GA 100057
MAMPUDI BLUE DIAMOND 57TH

TZ 080083
FAURZYL DOLORUS 11DE
Age 9y | Avg. WI 98
Calves 8 | Weaned 8

J.T.P. VAN ZYL (SNR)
Marseilles, Free State
0825644921
theovanzyl@vodamail.co.za

POSBUS 1642, LADYBRAND, 9745

COW VALUE	88
111	Calving Ease Value
94	Calf Growth Value
93	Milk Value
104	Maintenance Value
71	Fertility Value
GROWTH VALUE	97
CARCASS VALUE	-
PRODUCTION VALUE	88

LOGIX EBV Analysis 2023-07-19

Calf and Mother				Fertility			
Birth Dir.	Birth Mat.	Wean Dir.	Wean Mat.	Scr. Circ.	Heifer Fert.	Cow Fert.	Longev.
111	99	94	93	91	92	72	105
77%	49%	73%	47%	50%	42%	22%	46%

Post-Wean Growth			Frame			Carcass		
Post Wean	ADG	FCR	Mature Weight	Height	Length	EMA	Fat	Mar
97	95	-	96	82	87	-	-	-
56%	46%		11%	51%	49%			

Myostatin	
Q204X	Not Tested
NT821	Not Tested
F94L	Not Tested

Birth Weight	205D Weight	365D Weight	540D Weight	ADG Index	FCR Index	Scrotum	LH
35kg	209kg | 102 (56)	-	387kg | 99 (55)	-	-	- (B2)	-

SELLER REMARKS:

LOT 54 (F)

TZ 210144
FAURZYL TZ210144

Herd Book	SP
Birth date	2021-10-08
Age	1.9 years
Inbreeding	3%

TZ 160159
FAURZYL TROY 11DE
Wean Mat. 89

Parentage	Sire	Dam
DNA		
Genomic		

TZ 140115
FAURZYL NIKI-LEE 12DE
Age 8y | AFC 23m | ICP 387d
Calves 7 | Weaned 6 | Wean Mat. 102
Avg. WI 101 | CCB - | CCW -
Calvings: 16-09, 17-09, 18-10, 19-11, 20-09, 21-10, 23-01

RRM 130043
MAGALIRS RRM130043
Wean Mat. 109

TZ 060030
FAURZYL ORPA 5DE
Age 12y | AFC 28m | ICP 363d
Calves 10 | Weaned 10
Avg. WI 98 | Wean Mat. 82

GA 100057
MAMPUDI BLUE DIAMOND 57TH
Wean Mat. 105

TZ 100202
FAURZYL NIKI-LEE 11DE
Age 11y | AFC 23m | ICP 367d
Calves 10 | Weaned 9
Avg. WI 108 | Wean Mat. 96

GA 100058
MAMPUDI BLUE DIAMOND 58TH

CN 030088
EVERSAR LINNET 20STE
Age 20y | Avg. WI 110
Calves 10 | Weaned 8

PKB 030306
NIETVOORBIJ NORWAY 2DE

TZ 030143
FAURZYL ORPA 3DE
Age 3y | Avg. WI 110
Calves 1 | Weaned 1

TL 020057
STOTTERHEIM DIAMOND

GA 070109
MAMPUDI ELSA 106TH
Age 15y | Avg. WI 110
Calves 5 | Weaned 4

GA 050081
MAMPUDI COLARADO 24TH

TZ 060074
FAURZYL NIKI-LEE 6DE
Age 8y | Avg. WI 93
Calves 6 | Weaned 4

J.T.P. VAN ZYL (SNR)
Marseilles, Free State
0825644921
theovanzyl@vodamail.co.za

POSBUS 1642, LADYBRAND, 9745

COW VALUE	93
117	Calving Ease Value
92	Calf Growth Value
99	Milk Value
89	Maintenance Value
93	Fertility Value
GROWTH VALUE	99
CARCASS VALUE	-
PRODUCTION VALUE	93

LOGIX EBV Analysis 2023-07-19

Calf and Mother				Fertility			
Birth Dir.	Birth Mat.	Wean Dir.	Wean Mat.	Scr. Circ.	Heifer Fert.	Cow Fert.	Longev.
115	106	92	99	95	86	97	104
77%	53%	73%	54%	53%	43%	23%	48%

Post-Wean Growth			Frame			Carcass		
Post Wean	ADG	FCR	Mature Weight	Height	Length	EMA	Fat	Mar
96	100	-	111	98	96	-	-	-
58%	49%		11%	53%	52%			

Myostatin	
Q204X	Not Tested
NT821	Not Tested
F94L	Not Tested

Birth Weight	205D Weight	365D Weight	540D Weight	ADG Index	FCR Index	Scrotum	LH
37kg	214kg | 103 (56)	-	423kg | 105 (55)	-	-	- (B2)	-

SELLER REMARKS:

© Compiled by the South African Stud Book and Livestock Improvement Association
All Pedigree- and Performance Data is as recorded on LOGIX on 03 August 2023

LOT 55 (F)

AJS 200021

PLATDRIF FAIRMAID 10 DE

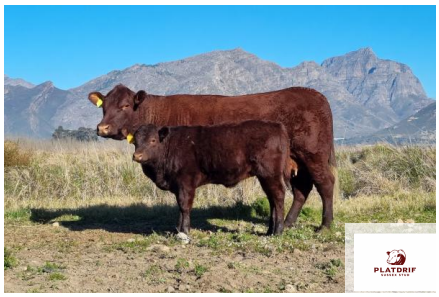

Kuddeboek	SP
Geb. dtm	2020-02-25
Oud.	3.5 jaar
Inteling	1%
OEK	36m
Kalwers	1
Gespeen	0
Gem. SI	-
TKP	-

JRE 160162 PP
HUNTERSVLEI BONAPARTE 3 DE
Spn Mat. 108

Ouerskap	Vaar	Moer
DNS		
Genomies		

JRE 160133
HUNTERSVLEI FAIRMAID 107TH
Oud. 7j | OEK 31m | TKP 498d
Kalwers 4 | Gespeen 3 | Spn. Mat. 116
Gem. SI 100 | CCB - | CCW 44.5

Kalwings: 19-03, 20-02, 21-03, 23-04

JRE 130148 PcH
HUNTERSVLEI WATERLOO 1ST
Spn Mat. 89

JRE 100020
HUNTERSVLEI VERITY 75TH
Oud. 13j | OEK 39m | TKP 375d
Kalwers 10 | Gespeen 8
Gem. SI 107 | Spn. Mat. 120

JRE 130193
HUNTERSVLEI KIMBERLEY 13TH
Spn Mat. 125

JRE 100121
HUNTERSVLEI FAIRMAID 83RD
Oud. 9j | OEK 34m | TKP 410d
Kalwers 6 | Gespeen 6
Gem. SI 100 | Spn. Mat. 103

JRE 100013
HUNTERSVLEI WELLINGTON 1ST

JRE 090075
HUNTERSVLEI ACTRESS 165
Oud. 13j | Gem. SI 97
Kalwers 10 | Gespeen 9

05-037-P-C PcH
WELLINGTON 3RD OF GOLDSTONE

JRE 010022
HUNTERSVLEI VERITY 54TH
Oud. 11j | Gem. SI 107
Kalwers 8 | Gespeen 7

GA 090125
MAMPUDI BLUE DIAMOND 18TH

CN 050132 PcH
EVERSAR LOUISE 52STE
Oud. 16j | Gem. SI 108
Kalwers 13 | Gespeen 12

CN 050115 P
EVERSAR DRUGS 1STE

JRE 050048
HUNTERSVLEI FAIRMAID 71ST
Oud. 13j | Gem. SI 107
Kalwers 10 | Gespeen 9

A.J. STOFBERG
Worcester, Western Cape
0828345979
platdrif@sussexstud.co.za
T/A PLATDRIF BOERDERY (EDMS)
BPK, POSBUS 27, BOTHA, 3770

Laaste Kalf	
Kalf ID	AJS 230019 (F)
Geb. datum	2023-03-08
Vaar ID	AJS 160063

Kalwings: 23-03

Miostatien	
Q204X	Nie Getoets
NT821	Nie Getoets
F94L	Nie Getoets

KOEIWAARDE	109
107	Kalfgemak Waarde
101	Kalfgroei Waarde
107	Melk Waarde
121	Onderhoudswaarde
77	Vrugbaarheidswaarde
GROEI WAARDE	-
KARKAS WAARDE	103
PRODUKSIE WAARDE	-

LOGIX GENETICS GENETICA EBV Analise 2023-07-19

Kalf en Moeder				Vrugbaarheid			
Geb. Dir.	Geb. Mat.	Spn. Dir.	Spn. Mat.	Skr. Omtr.	Vers Vrugb.	Koei Vrugb.	Lanklew.
105	109	101	107	97	92	79	103
77%	57%	72%	46%	32%	52%	18%	44%

Na-Speen Groei			Raam			Karkas		
Na-Speen	GDT	VOV	Volw. Gewig	Hoogte	Lengte	OSO	Vet	Mar
100	101	-	79	102	102	99	113	97
64%	27%		32%	32%	31%	21%	17%	16%

Geb. Gewig	205D Gewig	365D Gewig	540D Gewig	GDT Indeks	VOV Indeks	Skrotum	LH
36kg	235kg | 100 (14)	308kg | 100 (15)	371kg | 96 (15)	-	-	- (B2)	-

VERKOPER OPMERKINGS: Sy is 'n 3-in-1 poenskop. Sy is 2 maande dragtig van AJS 16-63 en het tans 'n verskalf, AJS 23-19, wie se vader AJS 16-63 is.

LOT 56 (F)

AJS 210072

PLATDRIF UNICE 62 STE

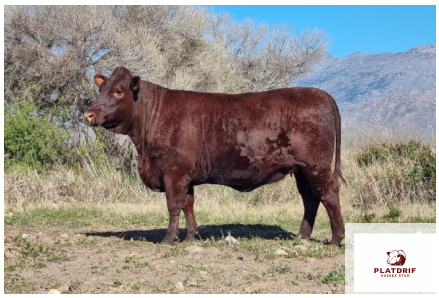

Kuddeboek	SP
Geb. dtm	2021-08-08
Oud.	2 jaar
Inteling	4%

AJS 170009
PLATDRIF MIDNIGHT 1 STE
Spn Mat. 107

Ouerskap	Vaar	Moer
DNS		
Genomies		

AJS 150010
PLATDRIF UNICE 33STE
Oud. 8j | OEK 32m | TKP 348d
Kalwers 6 | Gespeen 6 | Spn. Mat. 103
Gem. SI 99 | CCB - | CCW 38

Kalwings: 17-09, 18-08, 19-07, 20-07, 21-08, 22-06

JRE 110095
HUNTERSVLEI RAPID 6TH
Spn Mat. 94

AJS 130020
PLATDRIF MAGDA 56STE
Oud. 8j | OEK 37m | TKP 369d
Kalwers 6 | Gespeen 5
Gem. SI 104 | Spn. Mat. 114

JRE 090099
HUNTERSVLEI VICTORY 15TH
Spn Mat. 109

AJS 080017
PLATDRIF UNICE 9DE
Oud. 10j | OEK 37m | TKP 423d
Kalwers 7 | Gespeen 7
Gem. SI 102 | Spn. Mat. 97

JRE 070010
HUNTERSVLEI KLAUS 42ND

JRE 060013
HUNTERSVLEI SENORITA 114
Oud. 17j | Gem. SI 98
Kalwers 6 | Gespeen 5

AJS 090031
PLATDRIF SERENGETI 3DE

AJS 100030
PLATDRIF MAGDA 40STE
Oud. 12j | Gem. SI 110
Kalwers 9 | Gespeen 8

JRE 040019
HUNTERSVLEI TRAFALGAR 31ST

JRE 030113
HUNTERSVLEI THISTLE 47TH
Oud. 7j | Gem. SI 115
Kalwers 4 | Gespeen 4

GA 040010
MAMPUDI RENNAISSANCE 24TH

AJS 000008
PLATDRIF UNICE 3DE
Oud. 14j | Gem. SI 108
Kalwers 10 | Gespeen 10

A.J. STOFBERG
Worcester, Western Cape
0828345979
platdrif@sussexstud.co.za
T/A PLATDRIF BOERDERY (EDMS)
BPK, POSBUS 27, BOTHA, 3770

Miostatien	
Q204X	Nie Getoets
NT821	Nie Getoets
F94L	Nie Getoets

KOEIWAARDE	101
112	Kalfgemak Waarde
94	Kalfgroei Waarde
105	Melk Waarde
104	Onderhoudswaarde
90	Vrugbaarheidswaarde
GROEI WAARDE	-
KARKAS WAARDE	-
PRODUKSIE WAARDE	-

LOGIX GENETICS GENETICA EBV Analise 2023-07-19

Kalf en Moeder				Vrugbaarheid			
Geb. Dir.	Geb. Mat.	Spn. Dir.	Spn. Mat.	Skr. Omtr.	Vers Vrugb.	Koei Vrugb.	Lanklew.
111	105	94	105	87	94	91	104
60%	45%	71%	47%	27%	33%	15%	42%

Na-Speen Groei			Raam			Karkas		
Na-Speen	GDT	VOV	Volw. Gewig	Hoogte	Lengte	OSO	Vet	Mar
98	105	-	96	101	102	-	-	-
58%	23%		20%	28%	27%			

Geb. Gewig	205D Gewig	365D Gewig	540D Gewig	GDT Indeks	VOV Indeks	Skrotum	LH
35kg	226kg | 100 (8)	-	375kg | 101 (13)	-	-	- (B2)	-

VERKOPER OPMERKINGS: Dragtige vers wat uit die Klaus-bloedlyn kom. Haar moeder spog met 'n TKP van 348 oor 6 kalwers. Sy het goeie diepte en breedte en is 3 maande dragtig van TZ 17-168.

© Compiled by the South African Stud Book and Livestock Improvement Association
All Pedigree- and Performance Data is as recorded on LOGIX on 03 August 2023

LOT 57 (F)

AJS 190035

PLATDRIF MAGDA 84 STE

Herd Book	SP
Birth date	2019-07-16
Age	4.1 years
Inbreeding	2%
AFC	30m
Calves	1
Weaned	1
Avg. WI	97
ICP	-

JRE 160157
HUNTERSVLEI BONAPARTE 2ND
Wean Mat. 89

Parentage	Sire	Dam
DNA		
Genomic		

AJS 140054
PLATDRIF SERENE 30STE
Age 8y | AFC 33m | ICP 352d
Calves 7 | Weaned 6 | Wean Mat. 103
Avg. WI 99 | CCB - | CCW 36.5

Calvings: 17-09, 18-08, 19-07, 20-07, 21-06, 22-07, 23-07

JRE 130148 PcH
HUNTERSVLEI WATERLOO 1ST
Wean Mat. 89

JRE 100026
HUNTERSVLEI SENORITA 122
Age 10y | AFC 37m | ICP 413d
Calves 7 | Weaned 5
Avg. WI 103 | Wean Mat. 96

JRE 090099
HUNTERSVLEI VICTORY 15TH
Wean Mat. 109

AJS 030021
PLATDRIF SERENA 11DE
Age 15y | AFC 35m | ICP 408d
Calves 12 | Weaned 12
Avg. WI 105 | Wean Mat. 105

JRE 100013
HUNTERSVLEI WELLINGTON 1ST

JRE 090075
HUNTERSVLEI ACTRESS 165
Age 13y | Avg. WI 97
Calves 10 | Weaned 9

05-037-P-C PcH
WELLINGTON 3RD OF GOLDSTONE

JRE 010090
HUNTERSVLEI SENORITA 95TH
Age 9y | Avg. WI 104
Calves 6 | Weaned 5

JRE 040019
HUNTERSVLEI TRAFALGAR 31ST

JRE 030113
HUNTERSVLEI THISTLE 47TH
Age 7y | Avg. WI 115
Calves 4 | Weaned 4

CN 980056
EVERSAR URQUHART 2DE

AJS 000007
PLATDRIF SERENE 6DE
Age 5y | Avg. WI 100
Calves 2 | Weaned 2

A.J. STOFBERG
Worcester, Western Cape
0828345979
platdrif@sussexstud.co.za
T/A PLATDRIF BOERDERY (EDMS)
BPK, POSBUS 27, BOTHA, 3770

Last Calf	
Calf ID	AJS 220003 (F)
Birth Date	2022-01-21
Sire ID	JRE 180058

Calvings: 22-01

Myostatin	
Q204X	Not Tested
NT821	Not Tested
F94L	Not Tested

COW VALUE	104
90	Calving Ease Value
105	Calf Growth Value
98	Milk Value
123	Maintenance Value
100	Fertility Value
GROWTH VALUE	-
CARCASS VALUE	-
PRODUCTION VALUE	-

LOGIX EBV Analysis 2023-07-19

Calf and Mother				Fertility			
Birth Dir.	Birth Mat.	Wean Dir.	Wean Mat.	Scr. Circ.	Heifer Fert.	Cow Fert.	Longev.
90	104	105	98	93	114	96	104
77%	56%	73%	58%	29%	53%	16%	43%

Post-Wean Growth			Frame			Carcass		
Post Wean	ADG	FCR	Mature Weight	Height	Length	EMA	Fat	Mar
102	106	-	77	103	103	106	-	-
58%	24%		35%	29%	28%	8%		

Birth Weight	205D Weight	365D Weight	540D Weight	ADG Index	FCR Index	Scrotum	LH
35kg	228kg | 98 (7)	266kg | 95 (8)	-	-	-	- (B1)	-

SELLER REMARKS: 'n Heterosigotiese poenskopkoei wat 3 maande dragtig is van JRE 16-162. Haar moeder spog met 'n TKP van 352 oor 7 kalwers.

LOT 58 (F)

AJS 210056

PLATDRIF MAGDA 96 STE

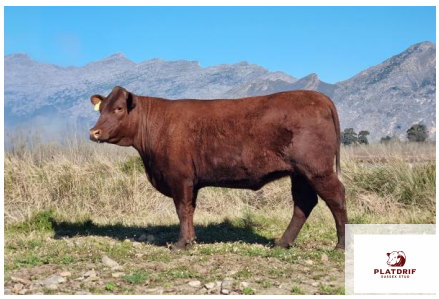

Herd Book	SP
Birth date	2021-06-09
Age	2.2 years
Inbreeding	1%

JRE 130156
HUNTERSVLEI KIMBERLEY 12TH
Wean Mat. 103

Parentage	Sire	Dam
DNA		
Genomic		

AJS 140039
PLATDRIF MAGDA 63STE
Age 8y | AFC 30m | ICP 371d
Calves 7 | Weaned 6 | Wean Mat. 101
Avg. WI 98 | CCB - | CCW 38.4

Calvings: 17-03, 18-04, 19-07, 20-07, 21-06, 22-05, 23-05

GA 090125
MAMPUDI BLUE DIAMOND 18TH
Wean Mat. 92

JRE 090008
HUNTERSVLEI VERITY 68TH
Age 14y | AFC 40m | ICP 393d
Calves 10 | Weaned 9
Avg. WI 97 | Wean Mat. 101

AJS 100031
PLATDRIF GLADIATOR 30STE
Wean Mat. 97

AJS 040007
PLATDRIF MAGDA 20STE
Age 12y | AFC 35m | ICP 416d
Calves 9 | Weaned 10
Avg. WI 105 | Wean Mat. 118

TL 020057
STOTTERHEIM DIAMOND

GA 050152
MAMPUDI ASTER 9TH
Age 9y | Avg. WI 94
Calves 6 | Weaned 4

JRE 040019
HUNTERSVLEI TRAFALGAR 31ST

JRE 010022
HUNTERSVLEI VERITY 54TH
Age 11y | Avg. WI 107
Calves 8 | Weaned 7

GA 060156
MAMPUDI PUISSANT 1ST

AJS 030010
PLATDRIF GLAMOUR 19DE
Age 14y | Avg. WI 98
Calves 9 | Weaned 9

CN 990052
EVERSAR ALISTAIR 2DE

AJS 010021
PLATDRIF MAGDA 15DE
Age 14y | Avg. WI 100
Calves 11 | Weaned 10

A.J. STOFBERG
Worcester, Western Cape
0828345979
platdrif@sussexstud.co.za
T/A PLATDRIF BOERDERY (EDMS)
BPK, POSBUS 27, BOTHA, 3770

Myostatin	
Q204X	Not Tested
NT821	Not Tested
F94L	Not Tested

COW VALUE	104
93	Calving Ease Value
114	Calf Growth Value
102	Milk Value
86	Maintenance Value
91	Fertility Value
GROWTH VALUE	-
CARCASS VALUE	106
PRODUCTION VALUE	-

LOGIX EBV Analysis 2023-07-19

Calf and Mother				Fertility			
Birth Dir.	Birth Mat.	Wean Dir.	Wean Mat.	Scr. Circ.	Heifer Fert.	Cow Fert.	Longev.
93	105	114	102	105	99	91	111
76%	55%	72%	55%	38%	45%	25%	47%

Post-Wean Growth			Frame			Carcass		
Post Wean	ADG	FCR	Mature Weight	Height	Length	EMA	Fat	Mar
116	111	-	114	108	109	106	102	105
64%	34%		31%	39%	38%	26%	23%	22%

Birth Weight	205D Weight	365D Weight	540D Weight	ADG Index	FCR Index	Scrotum	LH
37kg	254kg | 105 (11)	353kg | 107 (11)	378kg | 102 (13)	-	-	- (B2)	-

SELLER REMARKS: Dragtige vers wat geteel is uit 'n baie goeie moeder wat spog met 'n TKP van 371 oor 7 kalwers. Haar vader is die bekende Kimberly 12de en sy is 1 maand dragtig van TZ 17-168.

© Compiled by the South African Stud Book and Livestock Improvement Association
All Pedigree- and Performance Data is as recorded on LOGIX on 03 August 2023

LOT 59 (F)

AJS 210019

PLATDRIF VERITY 10 DE

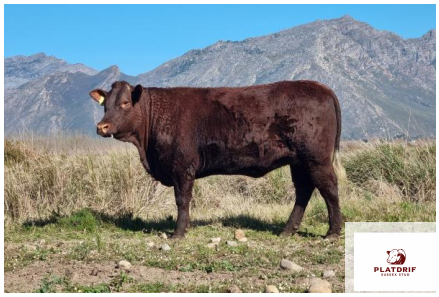

Kuddeboek	SP
Geb. dtm	2021-02-12
Oud.	2.5 jaar
Inteling	2%

AJS 170009
PLATDRIF MIDNIGHT 1 STE
Spn Mat. 107

Ouerskap	Vaar	Moer
DNS		
Genomies		

AJS 170068
PLATDRIF GIANT 2 DE
Oud. 5j | OEK 28m | TKP 381d
Kalwers 3 | Gespeen 3 | Spn. Mat. 81
Gem. SI 102 | CCB - | CCW 42.1
Kalwings: 20-01, 21-02, 22-02

JRE 110095
HUNTERSVLEI RAPID 6TH
Spn Mat. 94

JRE 070010
HUNTERSVLEI KLAUS 42ND
JRE 060013
HUNTERSVLEI SENORITA 114
Oud. 17j | Gem. SI 98
Kalwers 6 | Gespeen 5

AJS 130020
PLATDRIF MAGDA 56STE
Oud. 8j | OEK 37m | TKP 369d
Kalwers 6 | Gespeen 5
Gem. SI 104 | Spn. Mat. 114

AJS 090031
PLATDRIF SERENGETI 3DE
AJS 100030
PLATDRIF MAGDA 40STE
Oud. 12j | Gem. SI 110
Kalwers 9 | Gespeen 8

JRE 130173 HH
HUNTERSVLEI GOLIATH 32ND
Spn Mat. 65

JRE 070087
HUNTERSVLEI MASSIVE 36TH
JRE 070014
HUNTERSVLEI SENORITA 117
Oud. 16j | Gem. SI 109
Kalwers 13 | Gespeen 9

JRE 090008
HUNTERSVLEI VERITY 68TH
Oud. 14j | OEK 40m | TKP 393d
Kalwers 10 | Gespeen 9
Gem. SI 97 | Spn. Mat. 101

JRE 040019
HUNTERSVLEI TRAFALGAR 31ST
JRE 010022
HUNTERSVLEI VERITY 54TH
Oud. 11j | Gem. SI 107
Kalwers 8 | Gespeen 7

A.J. STOFBERG
Worcester, Western Cape
0828345979
platdrif@sussexstud.co.za
T/A PLATDRIF BOERDERY (EDMS)
BPK, POSBUS 27, BOTHA, 3770

KOEIWAARDE	102
106	Kalfgemak Waarde
103	Kalfgroei Waarde
95	Melk Waarde
100	Onderhoudswaarde
103	Vrugbaarheidswaarde
GROEI WAARDE	-
KARKAS WAARDE	102
PRODUKSIE WAARDE	-

LOGIX EBV Analise 2023-07-19

Kalf en Moeder				Vrugbaarheid			
Geb. Dir.	Geb. Mat.	Spn. Dir.	Spn. Mat.	Skr. Omtr.	Vers Vrugb.	Koei Vrugb.	Lanklew.
104	117	103	95	95	95	105	106
74%	43%	71%	44%	32%	34%	16%	41%

Na-Speen Groei			Raam			Karkas		
Na-Speen	GDT	VOV	Volw. Gewig	Hoogte	Lengte	OSO	Vet	Mar
103	105	-	100	100	106	106	95	104
62%	28%		30%	33%	31%	20%	17%	16%

Miostatien	
Q204X	Nie Getoets
NT821	Nie Getoets
F94L	Nie Getoets

Geb. Gewig	205D Gewig	365D Gewig	540D Gewig	GDT Indeks	VOV Indeks	Skrotum	LH
30kg	214kg | *98 (15)*	288kg | *94 (15)*	314kg | *95 (20)*	-	-	- *(B2)*	-

VERKOPER OPMERKINGS: Haar moeder is Kimberley 12de se halfsuster aan die moederskant. Hierdie genetika is skaars. Sy loop tans by JRE 16-162.

LOT 60 (F)

NJB 210020

WITKWAS NJB210020

Kuddeboek	SP
Geb. dtm	2021-04-28
Oud.	2.3 jaar
Inteling	2%

CN 170052
EVERSAR LEONARDO
Spn Mat. 110

Ouerskap	Vaar	Moer
DNS		
Genomies		

NJB 170089
WITKWAS NJB170089
Oud. 5j | OEK 31m | TKP 355d
Kalwers 4 | Gespeen 2 | Spn. Mat. 79
Gem. SI 106 | CCB - | CCW 38.7
Kalwings: 20-05, 21-04, 22-02, 23-04

TL 070053
STOTTERHEIM TL 0753
Spn Mat. 107

JA 030016
ALMAIJA LOUISE JUPITER
TL 010011
STOTTERHEIM ANNIE 13TH
Oud. 10j | Gem. SI 109
Kalwers 5 | Gespeen 4

CN 110051
EVERSAR CN 11 51
Oud. 10j | OEK 32m | TKP 390d
Kalwers 6 | Gespeen 5
Gem. SI 109 | Spn. Mat. 122

JRE 050160
HUNTERSVLEI EVEREST 21ST
CN 070054
EVERSAR LINNET 54STE
Oud. 11j | Gem. SI 97
Kalwers 8 | Gespeen 8

JRE 110105
HUNTERSVLEI RAPID 8TH
Spn Mat. 66

JRE 070010
HUNTERSVLEI KLAUS 42ND
JRE 040137
HUNTERSVLEI VERITY 59TH
Oud. 10j | Gem. SI 105
Kalwers 8 | Gespeen 6

AJS 130061
PLATDRIF UNICE 25STE
Oud. 4j | OEK 35m | TKP 345d
Kalwers 3 | Gespeen 2
Gem. SI 97 | Spn. Mat. 91

AJS 100031
PLATDRIF GLADIATOR 30STE
AJS 110041
PLATDRIF UNICE 17DE
Oud. 12j | Gem. SI 96
Kalwers 7 | Gespeen 2

N.J. BOUWER
Delareyville, North West
0832726158
njbouwer@lantic.net
POSBUS 182, DELAREYVILLE, 2770

KOEIWAARDE	106
90	Kalfgemak Waarde
116	Kalfgroei Waarde
94	Melk Waarde
90	Onderhoudswaarde
116	Vrugbaarheidswaarde
GROEI WAARDE	99
KARKAS WAARDE	107
PRODUKSIE WAARDE	103

LOGIX EBV Analise 2023-07-19

Kalf en Moeder				Vrugbaarheid			
Geb. Dir.	Geb. Mat.	Spn. Dir.	Spn. Mat.	Skr. Omtr.	Vers Vrugb.	Koei Vrugb.	Lanklew.
91	96	116	94	107	94	118	105
74%	46%	70%	45%	45%	39%	22%	43%

Na-Speen Groei			Raam			Karkas		
Na-Speen	GDT	VOV	Volw. Gewig	Hoogte	Lengte	OSO	Vet	Mar
115	111	117	110	113	113	106	96	98
54%	41%	13%	28%	46%	45%	22%	19%	19%

Miostatien	
Q204X	Nie Getoets
NT821	Nie Getoets
F94L	Nie Getoets

Geb. Gewig	205D Gewig	365D Gewig	540D Gewig	GDT Indeks	VOV Indeks	Skrotum	LH
42kg	251kg | *107 (22)*	-	387kg | *105 (20)*	-	-	- *(B2)*	-

VERKOPER OPMERKINGS: Dragtig - ongeveer 6 maande. Dragtig van AJS18018.

© Compiled by the South African Stud Book and Livestock Improvement Association
All Pedigree- and Performance Data is as recorded on LOGIX on 03 August 2023

Dier Info				Actual Values						Expected Breeding Values											Indices			Dam		
LOT	Animal ID	Sex	SEC	Birth Wt (kg)	205d Wt (kg)	CCB *Ratio*	CCW *Ratio*	Length Height *Ratio*	Scr. Circ. *(mm)*	Birth Dir (kg)	Birth Mat (kg)	Wean Dir (kg)	Wean Mat (kg)	Post Wean (kg)	Mature Weight. (kg)	ADG (g/d)	FCR (kg:kg)	Scr. Circ. (mm)	Height. (mm)	Length (mm)	Wean	ADG	Scr. Circ.	Avg. Wean Index	Nr. Calves	Repr. Index
			Breed Average							1.16	0.43	15.1	5.8	29	24	115	-89	12.5								
			Auction Average	39	248	7.45	42.7	1.19	-	1.27	0.36	18.4	6.1	40	29	157	-120	15.1	24	43	106	105	106	103	6.0	109
1	AJS 210059	M	SP	40	264	-	36.7	-		1.24	0.50	14.3	6.0	34.2	27.7	114	0	8.9	19	31	100	-	92	100	9	107
2	AJS 210051	M	SP	37	245	-	43.8	-		1.76	0.51	19.4	9.4	37.3	30.8	170	0	17.4	27	47	93	-	110	99	10	109
3	NJB 210031	M	SP	39	279	-	46.2	1.19		0.23	0.51	20.3	10.4	48.3	34.0	166	-131	17.9	24	48	113	97	112	104	5	113
4	NJB 210021	M	SP	45	285	-	48.6	1.18		2.14	0.86	20.3	8.4	47.1	24.5	199	-116	21.5	38	51	113	95	119	105	6	114
5	TZ 210071	M	SP	40	245	-	-	1.22		1.11	0.56	21.4	6.2	45.6	42.6	196	0	20.5	39	64	112	110	117	102	5	116
6	TZ 210080	M	SP	42	229	-	-	1.24		1.50	0.68	17.0	4.8	34.8	24.2	114	0	3.1	14	33	102	104	80	100	4	117
7	CC 200013	M	SP	40	273	-	-	1.16		2.77	0.45	30.5	4.6	66.4	53.9	218	-144	24.3	38	61	112	103	125	113	7	108
8	CC 200028	M	SP	40	248	-	-	1.15		2.88	0.24	27.7	3.4	60.0	48.2	262	-172	21	44	63	100	104	118	110	7	107
9	JA 210014	M	SP	40	293	-	46.2	-		0.63	0.10	19.4	4.0	46.6	45.5	0	0		0	0	110	-	-	100	7	120
10	JA 210029	M	SP	39	273	-	38.7	-		0.25	0.08	15.0	4.0	35.2	39.0	0	0		0	0	109	-	-	102	7	115
11	GBK 200054	M	SP	47	294	10.04	43.3	1.13		1.66	0.92	25.1	10.7	56.4	15.6	271	-170	32.3	36	61	121	121	142	97	7	110
12	FC 210178	M	SP	37	245	-	-	1.16		1.31	0.26	20.7	3.5	46.3	23.4	204	0	16.1	29	53	122	115	108	114	7	98
13	JVJ 200011	M	SP	38	267	-	-	-		1.34	0.82	13.2	7.0	24.2	37.2	130	-87	15.8	25	40	98	-	107	97	6	108
14	JVJ 200018	M	SP	39	292	-	-	-		1.19	0.84	12.2	9.0	21.2	41.0	148	-95	18.8	26	44	109	-	113	102	6	98
15	CN 200011	M	SP	36	286	-	-	-		1.15	0.79	17.3	7.7	40.2	33.2	167	0	15.2	26	46	109	-	106	105	3	97
16	SF 210046	M	SP	42	221	6.8	41	1.20		1.37	0.45	17.7	6.4	42.7	41.9	120	0	16	30	47	99	106	107	100	3	114
17	SF 210045	M	SP	43	256	7.43	48.8	1.22		2.38	-0.28	22.9	2.9	44.2	45.8	109	0	17.9	16	33	118	96	111	110	2	116
18	DJL 210003	M	SP	35	276	-	-	-		0.50	0.12	13.1	6.1	30.0	28.0	120	0	12.2	16	31	100	-	99	100	3	104
19	DJL 210004	M	SP	39	248	-	-	-		1.43	0.68	16.5	6.5	36.6	36.1	139	0	16.8	23	43	110	-	109	105	3	100
20	AJS 200054	M	SP	40	259	-	35.9	-		2.19	-0.53	22.7	1.8	47.9	39.4	195	0	13.7	29	47	100	-	103	101	6	106
21	AJS 210028	M	SP	35	214	-	37.8	-		1.34	0.42	15.3	5.4	34.3	21.1	128	0	9.6	19	35	93	-	94	98	9	88
22	AJS 210058	M	SP	37	259	-	37.8	-		1.07	0.07	17.4	2.7	41.7	24.2	144	0	14.2	20	39	99	-	104	100	4	103
23	NJB 210029	M	SP	45	260	-	44.5	-		1.08	1.23	17.5	7.7	42.6	37.6	123	-94	15.2	23	45	102	-	106	100	10	114
24	NJB 210006	M	SP	44	270	-	51.3	1.21		1.76	0.52	21.1	3.9	42.8	39.5	133	-116	8.5	10	32	107	109	92	102	10	115
25	NJB 200067	M	SP	51	335	-	49.9	1.19		2.54	1.05	28.3	7.6	61.9	57.4	219	-150	17.6	42	63	109	103	111	104	9	111

© Compiled by the South African Stud Book and Livestock Improvement Association

All Pedigree- and Performance Data is as recorded on LOGIX on 03 August 2023

Dier Info				Werklike Syfers						Verwagte Teelwaardes											Indekse			Moeder		
LOT	Dier ID	Geslag	AFD	Geb. Gewig (kg)	205d Gewig (kg)	KKG *Verh.*	KKS *Verh.*	Lengte Hoogte *Verh.*	Skr. Omtr. *(mm)*	Geb Dir (kg)	Geb Mat (kg)	Spn Dir (kg)	Spn Mat (kg)	Na-Spn (kg)	Volw. Gewig (kg)	GDT (g/d)	VOV (kg:kg)	Skr. Omtr. (mm)	Hoogte (mm)	Lengte (mm)	Spn.	GDT	Skr. Omtr.	Gem. Spn. Indeks	Aant. Kalw.	Repr. Indeks
		Ras Gemiddeld								1.16	0.43	15.1	5.8	29	24	115	-89	12.5								
		Aanbod Gemiddeld		39	248	7.45	42.7	1.19	-	1.27	0.36	18.4	6.1	40	29	157	-120	15.1	24	43	106	105	106	103	6.0	109
26	TZ 210052	M	SP	44	211	-	-	1.21		1.87	0.35	15.0	6.5	29.8	30.3	114	0	15.4	6	19	91	119	106	100	6	120
27	TZ 210068	M	SP	44	281	-	-	1.19		2.94	-0.04	29.6	8.3	59.3	59.7	239	0	26.8	42	65	130	105	130	118	6	119
28	TZ 210026	M	SP	40	207	-	-	1.24		1.00	-0.37	15.7	0.5	30.4	12.3	88	0	5.8	10	32	91	110	86	90	6	119
29	TZ 210029	M	SP	43	205	-	-	1.22		1.60	0.25	13.6	4.3	26.9	0.0	112	0	7.9	4	28	89	100	90	97	5	118
30	TZ 210132	M	SP	44	251	-	-	1.23		1.05	0.40	16.9	5.1	38.8	44.2	142	0	18.5	24	45	113	92	113	111	7	118
31	TZ 210150	M	SP	39	223	-	-	1.19		-1.00	-0.31	5.0	3.4	14.8	19.4	77	0	-.2	12	21	101	91	73	100	8	117
32	TZ 210113	M	SP	44	245	-	-	1.21		1.30	0.81	19.9	6.7	43.6	40.2	163	0	18.3	31	49	110	104	112	109	4	120
33	DJL 210005	M	SP	42	212	-	-	-		1.51	0.27	10.9	4.5	18.1	0.0	0	0		0	0	90	-	-	99	4	100
34	JA 180004	M	SP	39	299	-	52.5	-		-0.22	-0.16	16.7	3.7	40.0	44.6	171	0	21.5	26	45	98	-	119	105	7	118
35	PSS 144900	M	SP	33	242	7.02	51.7	-		-1.06	1.27	17.6	18.4	47.1	29.1	165	0	9.5	30	52	111	-	94	102	3	90
36	PSS 188252	M	SP	35	252	7.69	49.2	1.14		0.78	0.71	29.1	14.5	64.7	30.7	278	0	23.1	47	76	118	112	122	120	3	94
37	GMO 160047	M	SP	35	241	-	-	-		1.05	-0.18	21.2	5.7	30.9	48.5	216	0	23	34	56	105	-	122	106	7	98
38	GMO 200013	V	SP	36	232	-	-	-		1.78	0.84	25.1	8.2	58.9	28.2	177	0	18.7	28	52	103	-	113	102	4	87
39	GMO 200067	V	SP	36	237	-	-	-		1.92	0.25	22.1	1.9	47.5	0.0	0	0	13.4	23	34	120	-	102	99	2	96
40	GMO 210002	V	SP	33	168	-	-	-		0.73	-0.26	11.1	1.5	24.1	11.2	79	0	11.7	13	20	96	-	98	92	3	93
41	GBK 200050	V	SP	42	250	7.57	31.7	-		1.69	0.65	20.7	8.2	44.2	35.3	170	-96	10.4	31	46	108	-	96	108	9	107
42	GBK 200044	V	SP	38	245	7.88	38.9	-		1.00	0.69	19.3	10.8	41.1	22.3	188	0	24.7	32	51	107	-	126	104	7	113
43	TZ 210039	V	SP	43	229	-	-	-		2.28	-0.10	20.7	1.8	35.3	30.3	156	0	17.1	19	45	109	-	110	100	5	119
44	TZ 210045	V	SP	45	247	-	-	-		2.82	0.42	24.6	8.1	49.5	46.5	191	0	16.2	27	51	118	-	108	113	6	119
45	TZ 210059	V	SP	32	233	-	-	-		0.29	-0.01	19.3	4.8	40.5	37.2	156	0	18.5	23	43	118	-	113	116	5	117
46	JRE 160133	V	SP	35	229	5.18	41	-		-0.21	0.60	11.6	11.2	30.6	4.1	73	0	7.1	18	25	100	-	89	100	6	103
47	AJS 170063	V	SP	38	247	-	42.6	-		2.70	0.48	21.6	4.6	42.3	24.1	160	0	7.7	26	42	112	-	90	108	7	104
48	AJS 210055	V	SP	39	255	-	36.8	-		2.47	0.50	23.9	5.7	53.9	43.0	168	0	14.4	23	43	105	-	104	103	5	104
49	NJB 210001	V	SP	40	231	-	45.3	-		0.81	0.43	11.3	8.3	26.1	9.4	151	-82	17.2	24	36	98	-	110	108	6	113
50	NJB 210017	V	SP	42	250	-	48.4	-		1.26	0.45	13.6	8.3	29.2	8.3	171	-82	18.3	31	46	106	-	112	108	6	113

© Compiled by the South African Stud Book and Livestock Improvement Association

All Pedigree- and Performance Data is as recorded on LOGIX on 03 August 2023

Dier Info				Actual Values						Expected Breeding Values											Indices			Dam		
LOT	Animal ID	Sex	SEC	Birth Wt (kg)	205d Wt (kg)	CCB *Ratio*	CCW *Ratio*	Length Height *Ratio*	Scr. Circ. *(mm)*	Birth Dir (kg)	Birth Mat (kg)	Wean Dir (kg)	Wean Mat (kg)	Post Wean (kg)	Mature Weight. (kg)	ADG (g/d)	FCR (kg:kg)	Scr. Circ. (mm)	Height. (mm)	Length (mm)	Wean	ADG	Scr. Circ.	Avg. Wean Index	Nr. Calves	Repr. Index
			Breed Average							1.16	0.43	15.1	5.8	29	24	115	-89	12.5								
			Auction Average	39	248	7.45	42.7	1.19	-	1.27	0.36	18.4	6.1	40	29	157	-120	15.1	24	43	106	105	106	103	6.0	109
51	NJB 210013	F	SP	36	256	-	42.5	-		0.25	0.68	15.1	6.6	35.0	31.2	168	-136	15.3	26	43	112	-	106	112	2	108
52	TZ 210060	F	SP	38	230	-	-	-		1.37	-0.40	19.4	0.9	34.3	0.0	135	0	20.8	15	40	112	-	118	99	6	117
53	TZ 210089	F	SP	35	209	-	-	-		0.24	0.45	12.1	3.5	31.0	20.0	91	0	8.1	6	16	102	-	91	92	3	99
54	TZ 210144	F	SP	37	214	-	-	-		-0.19	0.18	11.3	5.4	29.5	35.3	116	0	10	17	27	103	-	95	101	7	117
55	AJS 200021	F	SP	36	235	-	45.5	-		0.70	0.05	15.4	8.2	30.5	3.0	120	0	11	21	34	100	-	97	100	4	95
56	AJS 210072	F	SP	35	226	-	34.8	-		0.19	0.21	12.1	7.6	31.9	20.3	137	0	6.2	20	34	100	-	87	99	6	114
57	AJS 190035	F	SP	35	228	-	35.3	-		2.03	0.25	17.3	5.1	34.3	1.0	142	0	9.1	21	35	98	-	93	99	7	114
58	AJS 210056	F	SP	37	254	-	37.3	-		1.78	0.21	21.8	6.4	51.1	38.1	167	0	14.9	24	42	105	-	105	98	7	113
59	AJS 210019	F	SP	30	214	-	41.6	-		0.81	-0.27	16.6	4.1	36.8	24.5	137	0	10.2	19	38	98	-	95	102	3	108
60	NJB 210020	F	SP	42	251	-	40.9	-		1.96	0.60	22.7	3.7	48.4	34.0	164	-131	15.7	28	47	107	-	107	106	4	113

© Compiled by the South African Stud Book and Livestock Improvement Association
All Pedigree- and Performance Data is as recorded on LOGIX on 03 August 2023

EXPLANATION OF CATALOGUE ABBREVIATIONS		VERDUIDELIKING VAN KATALOGUS AFKORTINGS	
Lot Number	LOT	LOT	Lot Nommer
Estimated breeding value	EBV	EBV	Beraamde teelwaarde
Parentage verification	Parentage	Ouerskap	Ouerskap verifikasie
Age in years	AGE	OUD.	Ouderdom in jaar
Age at First Calving	AFC	OEK	Ouderdom met Eerst Kalwing
Intercalving Period	ICP	TKP	Tussen-Kalf Periode
Number of calvings	Calvings	Kalwings	Aantal kalwings
Number of calves weaned	Weaned	Gespeen	Aantal kalwings
Average Wean index	Avg. WI	Gem. SI	Gemiddelde speen indeks
Animal identification number	ID	ID	Dier se identifikasie nommer
Herd Book Section	SEC	AFD	Kuddeboek Afdeling
Herd Book Section: Pending Registration	PEN	PEN	Kuddeboek Afdeling: Wag vir Registrasie
Herd Book Section: Not for Registration	NFR	NFR	Kuddeboek Afdeling: Nie vir Registrasie
Herd Book Section: Foundation Generation	FO	FO	Kuddeboek Afdeling: Fondasie Generasie
Herd Book Section: Appendix A	A	A	Kuddeboek Afdeling: Aanhangsel A
Herd Book Section: Appendix B	B	B	Kuddeboek Afdeling: Aanhangsel B
Herd Book Section: Studbook Proper, a registered animal	SP	SP	Kuddeboek Afdeling: Studbook Proper, 'n geregistreerde dier
Genomically Tested	GT	GT	Genomies Getoets
Homozygous Horned (Celtic test)	HH(c)	HH(c)	Homosigoties horings (Celtic toets)
Homozygous Polled (Celtic test)	PP(c)	PP(c)	Homosigotiets Poena (Celtic toets)
Heterozygous Polled (Celtic test)	Pp(c)	Pp(c)	Heterosigoties Poena (Celtic toets)
Phenotypically Polled	P	P	Fenotipies Poena
Birth Direct breeding value	Birth Dir.	Geb. Dir	Geboorte Direk teelwaarde
Wean Direct breeding value	Wean Dir.	Spn. Dir.	Speen Direk teelwaarde
Wean Maternal breeding value	Wean Mat.	SPn. Mat.	Speen Maternaal teelwaarde
Scrotal Circumference	Scr. Circ.	Skr. Omt.	Skrotum omtrek
Heifer Fertility	Heifer Fert.	Vers Vrugb.	Vers Vrugbaarheid
Cow Fertility	Cow Fert.	Koei Vrugb.	Koei Vrugbaarheid
Longevity	Longev.	Lankl.	Lanklewendheid
Mature Weight	Mat. Wt.	Volw. Gewig	Volwasse gewig
Average Daily Gain (g/day)	ADG	GDT	Gemiddelde Daaglikse Toename
Feed Conversion Ratio (kg:kg)	FCR	VOV	Voeromset Verhouding
Eye Muscle Area	EMA	OSO	Oogspier grootte
Backfat Thickness	Fat	Vet	Rugvet Diepte
Marbeling (intra-muscular fat)	Mar	Mar	Marmering (binne-spierse vet)
Actual Birth weight	Birth Wt.	Geb. gewig	Werklike Geboorte gewig
205-day Dam-age corrected weight	205d Wt.	205d gewig	205-dag Moeder-ouderdom gekorrigeerde gewig
365-day weight index	365D Index	365D Indeks	365-dae gewig indeks
540-day weight index	540D Index	540D Indeks	540-dae gewig indeks
Length-Height ratio	LH	LH	Lengte-Hoogte Verhouding
Cow-Calf Birth Ratio	CCG	KKG	Koei-Kalf Geboorte Verhouding
Cow-Calf Wean Ratio	CCW	KKS	Koei-Kalf Speen Verhouding
Average Weaning Index	Avg. WI	Gem. SI	Gemiddelde speen indeks
Number of Calves	Nr. Calves	Aant. Kalw.	Aantal kalwers
Reproduction Index	Repr. Index	Repr. Indeks	Reproduksie indeks
Animal sex: M - Male, F - Female	M / F	M / V	Dier geslag: M - Manlik, V - Vroulik

© Compiled by the South African Stud Book and Livestock Improvement Association