AMPTELIKE VEILINGSKATALOGUS VIR /

OFFICIAL AUCTION CATALOGUE FOR

DORMER NASIONALE VEILING 2023

BE HUMAN, BLOEMFONTEIN

02 September 2023

All Pedigree- and Performance Data is as recorded on LOGIX on 28 August 2023

dormer

SA STAMBOEK STUD BOOK

© 2023 South African Stud Book and Animal Improvement Association

DORMER NASIONALE VEILING 2023

BE HUMAN, BLOEMFONTEIN *02 September 2023*

LOT 1 (M)

NOVA BARLETTA BOERDERY
Clocolan, Free State
0725976047
novabarletta@gmail.com

NB 220253

NOVA BARLETTA RAM NB220253

Herd Book	SP
Birth date	2022-03-16
Age	1.5 years
Inbreeding	4.85%
Birth Stat.	1

Progeny
None

Parentage Sire Dam
DNA
Genomic

- **JS 180231** — *KINKO RAM JS 180231*
  - **AP 160309** — *RHENOSTERBOSRUG RAM AP 160309*
    - TOP 3 RAM ASJ 120435
    - RHENOSTERBOSRUG OOI AP 140042 — AFL 24.4 | ILP 365 | EPI - | Lambed 6 | Lambs 12 | Weaned 12
  - **JS 160411** — *KINKO OOI JS 160411* — AFL 23.5 | ILP 232 | EPI 113 | Lambed 3 | Lambs 4 | Weaned 4
    - J.O.R RAM JOR 120176
    - KINKO OOI JS 130693 — AFL 20.7 | ILP 351 | EPI 112 | Lambed 2 | Lambs 4 | Weaned 4
- **NB 200682** — *NOVA BARLETTA EWE NB200682* — AFL 18.5 | ILP 355 | EPI 106 | Lambed 2 | Lambs 2 | Weaned 2
  - **NB 160129** — *NOVA BARLETTA RAM NB160129*
    - NOVA BARLETTA RAM NB130159
    - NOVA BARLETTA OOI NB 100017 — AFL 17.3 | ILP 314 | EPI 133 | Lambed 8 | Lambs 13 | Weaned 10
  - **NB 190294** — *NOVA BARLETTA EWE NB190294* — AFL 15.7 | ILP - | EPI 90 | Lambed 1 | Lambs 1 | Weaned 1
    - NOVA BARLETTA RAM NB170463
    - NOVA BARLETTA EWE NB120107 — AFL 14.1 | ILP 349 | EPI 110 | Lambed 7 | Lambs 10 | Weaned 8

Growth			Reproduction			
Wn. Dir.	Wean Mat.	Post-Wn.	NLW	TWW	AFL	ILP
120	94	120	90	90	105	108
61%	52%	56%	39%	39%	41%	26%

LOGIX GENETICS / GENETIKA

EBV Analysis 2023-08-28

Logix Merit Index	114
Growth Index	120
Reproduction Index	98

SELLER REMARKS:

LOT 2 (M)

NOVA BARLETTA BOERDERY
Clocolan, Free State
0725976047
novabarletta@gmail.com

NB 220279

NOVA BARLETTA RAM NB220279

Herd Book	SP
Birth date	2022-03-16
Age	1.5 years
Inbreeding	4.67%
Birth Stat.	1

Progeny
None

Parentage Sire Dam
DNA
Genomic

- **JS 180231** — *KINKO RAM JS 180231*
  - **AP 160309** — *RHENOSTERBOSRUG RAM AP 160309*
    - TOP 3 RAM ASJ 120435
    - RHENOSTERBOSRUG OOI AP 140042 — AFL 24.4 | ILP 365 | EPI - | Lambed 6 | Lambs 12 | Weaned 12
  - **JS 160411** — *KINKO OOI JS 160411* — AFL 23.5 | ILP 232 | EPI 113 | Lambed 3 | Lambs 4 | Weaned 4
    - J.O.R RAM JOR 120176
    - KINKO OOI JS 130693 — AFL 20.7 | ILP 351 | EPI 112 | Lambed 2 | Lambs 4 | Weaned 4
- **NB 200490** — *NOVA BARLETTA EWE NB200490* — AFL 20.6 | ILP 357 | EPI 110 | Lambed 2 | Lambs 3 | Weaned 3
  - **NB 180009** — *NOVA BARLETTA SPUTNIK*
    - JOHANRI APOLLO
    - NOVA BARLETTA EWE NB140096 — AFL 25.1 | ILP 330 | EPI 96 | Lambed 3 | Lambs 5 | Weaned 4
  - **NB 180011** — *NOVA BARLETTA EWE NB180011* — AFL 16.7 | ILP 329 | EPI 90 | Lambed 2 | Lambs 3 | Weaned 3
    - JOHANRI APOLLO
    - NOVA BARLETTA EWE NB130192 — AFL 21.5 | ILP 361 | EPI 121 | Lambed 5 | Lambs 9 | Weaned 8

Growth			Reproduction			
Wn. Dir.	Wean Mat.	Post-Wn.	NLW	TWW	AFL	ILP
120	87	117	95	95	107	103
63%	54%	52%	42%	42%	44%	28%

LOGIX GENETICS / GENETIKA

EBV Analysis 2023-08-28

Logix Merit Index	113
Growth Index	116
Reproduction Index	97

SELLER REMARKS:

LOT 3 (M)

NOVA BARLETTA BOERDERY
Clocolan, Free State
0725976047
novabarletta@gmail.com

NB 220175

NOVA BARLETTA RAM NB220175

Herd Book	SP
Birth date	2022-03-15
Age	1.5 years
Inbreeding	7.92%
Birth Stat.	2

Progeny
None

Parentage Sire Dam
DNA
Genomic

- **NB 200104** — *NOVA BARLETTA ARMSTRONG*
  - **NB 180009** — *NOVA BARLETTA SPUTNIK*
    - JOHANRI APOLLO
    - NOVA BARLETTA EWE NB140096 — AFL 25.1 | ILP 330 | EPI - | Lambed 3 | Lambs 5 | Weaned 4
  - **NB 140049** — *NOVA BARLETTA EWE NB140049* — AFL 15.3 | ILP 306 | EPI 180 | Lambed 9 | Lambs 14 | Weaned 12
    - 2BROERS RAM T 120086
    - NOVA BARLETTA OOI NB 100075 — AFL 20.1 | ILP 259 | EPI 98 | Lambed 5 | Lambs 7 | Weaned 6
- **NB 170134** — *NOVA BARLETTA EWE NB170134* — AFL 15.6 | ILP 339 | EPI 146 | Lambed 6 | Lambs 11 | Weaned 11
  - **NB 150134** — *NOVA BARLETTA RAM NB150134*
    - DANELLA RAM VZ 080070
    - NOVA BARLETTA OOI NB 100081 — AFL 20.3 | ILP 340 | EPI 89 | Lambed 5 | Lambs 6 | Weaned 4
  - **NB 100073** — *NOVA BARLETTA OOI NB 100073* — AFL 22.3 | ILP 337 | EPI 100 | Lambed 6 | Lambs 7 | Weaned 7
    - KINKO RAM JS 080266
    - RHENOSTERBOSRUG OOI AP 060319 — AFL 28.1 | ILP 270 | EPI 85 | Lambed 9 | Lambs 18 | Weaned 5

Growth			Reproduction			
Wn. Dir.	Wean Mat.	Post-Wn.	NLW	TWW	AFL	ILP
107	113	104	104	104	109	115
63%	51%	41%	38%	38%	34%	28%

LOGIX GENETICS / GENETIKA

EBV Analysis 2023-08-28

Logix Merit Index	120
Growth Index	116
Reproduction Index	121

SELLER REMARKS:

© Compiled by the South African Stud Book and Livestock Improvement Association

All Pedigree- and Performance Data is as recorded on LOGIX on 28 August 2023

DORMER NASIONALE VEILING 2023

BE HUMAN, BLOEMFONTEIN *02 September 2023*

LOT 4 (M)

NOVA BARLETTA BOERDERY
Clocolan, Free State
0725976047
novabarletta@gmail.com

NB 220297

NOVA BARLETTA RAM NB220297

Kuddeboek	SP
Geb. dtm	2022-03-17
Oud.	1.5 jaar
Inteling	11.52%
Geb. Status	1

Nageslag
Geen

Ouerskap Vaar Moer
DNS
Genomies

- **NB 180463** *NOVA BARLETTA RECYCLE*
  - **NB 130090** *NOVA BARLETTA RAM NB130090*
    - **KINKO RAM JS 080266**
    - **NOVA BARLETTA OOI NB 090022** OEL 21.8 | ILP 348 | OPI - Gelam 6 | Lammers 11 | Gespeen 9
  - **NB 130243** *NOVA BARLETTA EWE NB130243* OEL 19.3 | ILP 396 | OPI 107 Gelam 5 | Lammers 8 | Gespeen 6
    - **JABUWY RAM K 100045**
    - **NOVA BARLETTA OOI NB 100020** OEL 18.3 | ILP 340 | OPI 92 Gelam 6 | Lammers 8 | Gespeen 5
- **NB 180026** *NOVA BARLETTA EWE NB180026* OEL 16.7 | ILP 354 | OPI 107 Gelam 5 | Lammers 9 | Gespeen 6
  - **JB 160084** *JOHANRI APOLLO*
    - **JOHANRI RAM JB 140174**
    - **JOHANRI OOI JB 120196** OEL - | ILP - | OPI 125 Gelam 8 | Lammers 11 | Gespeen 8
  - **NB 150175** *NOVA BARLETTA EWE NB150175* OEL - | ILP - | OPI 144 Gelam 7 | Lammers 18 | Gespeen 13
    - **NOVA BARLETTA RAM NB130090**
    - **NOVA BARLETTA OOI NB 120277** OEL - | ILP 313 | OPI 91 Gelam 2 | Lammers 2 | Gespeen 2

Groei			Reproduksie			
Spn. Dir.	Spn. Mat.	Na-Spn.	GLS	TWW	OEL	ILP
98	111	83	91	91	101	101
63%	52%	54%	40%	40%	40%	32%

LOGIX GENETICS / GENETIKA
EBV Analise 2023-08-28

Logix Meriete Indeks	101
Groei Indeks	106
Reproduksie Indeks	103

VERKOPER OPMERKINGS:

LOT 5 (M)

NOVA BARLETTA BOERDERY
Clocolan, Free State
0725976047
novabarletta@gmail.com

NB 220300

NOVA BARLETTA RAM NB220300

Kuddeboek	SP
Geb. dtm	2022-03-17
Oud.	1.5 jaar
Inteling	5.34%
Geb. Status	1

Nageslag
Geen

Ouerskap Vaar Moer
DNS
Genomies

- **JT 160062** *REMKUIL RAM JT 160062*
  - **K 130097** *JABUWY RAM K 130097*
    - **JABUWY RAM K 110018**
    - **JABUWY OOI K 100078** OEL 18.9 | ILP 288 | OPI - Gelam 4 | Lammers 4 | Gespeen 2
  - **JT 140888** *REMKUIL OOI JT 140888* OEL 19.7 | ILP 364 | OPI 97 Gelam 3 | Lammers 4 | Gespeen 4
    - **RHENOSTERBOSRUG RAM AP 120128**
    - **REMKUIL OOI JT 130430** OEL 15.8 | ILP 333 | OPI 126 Gelam 6 | Lammers 10 | Gespeen 9
- **NB 180452** *NOVA BARLETTA EWE NB180452* OEL 20.3 | ILP 360 | OPI 96 Gelam 3 | Lammers 5 | Gespeen 4
  - **JB 160084** *JOHANRI APOLLO*
    - **JOHANRI RAM JB 140174**
    - **JOHANRI OOI JB 120196** OEL - | ILP - | OPI 125 Gelam 8 | Lammers 11 | Gespeen 8
  - **NB 150058** *NOVA BARLETTA EWE NB150058* OEL 18.4 | ILP 326 | OPI 91 Gelam 3 | Lammers 5 | Gespeen 4
    - **NOVA BARLETTA RAM NB130159**
    - **NOVA BARLETTA EWE NB130187** OEL 19.4 | ILP 373 | OPI 86 Gelam 2 | Lammers 2 | Gespeen 1

Groei			Reproduksie			
Spn. Dir.	Spn. Mat.	Na-Spn.	GLS	TWW	OEL	ILP
115	91	120	100	100	95	95
63%	57%	55%	48%	48%	47%	39%

LOGIX GENETICS / GENETIKA
EBV Analise 2023-08-28

Logix Meriete Indeks	110
Groei Indeks	113
Reproduksie Indeks	98

VERKOPER OPMERKINGS:

LOT 6 (M)

ROOIHEK DORMERS
Barkley East, Eastern Cape
0723132232
tjaart@barkly.co.za

SL 220055

ROOIHEK RAM SL 220055

Kuddeboek	SP
Geb. dtm	2022-09-11
Oud.	1 jaar
Inteling	5.25%
Geb. Status	2

Nageslag
Geen

Ouerskap Vaar Moer
DNS
Genomies

- **T 210095** *2BROERS RAM T 210095*
  - **DZ 190266** *DROERIVIER RAM DZ 190266*
    - **DROERIVIER RAM DZ 170116**
    - **DROERIVIER OOI DZ 160245** OEL - | ILP - | OPI - Gelam 4 | Lammers 8 | Gespeen 8
  - **T 190091** *2BROERS EWE T190091* OEL 16 | ILP 323 | OPI 117 Gelam 4 | Lammers 6 | Gespeen 5
    - **HELDERHOEK RAM VE 130035**
    - **2BROERS OOI T 160224** OEL 26.2 | ILP 235 | OPI 91 Gelam 2 | Lammers 4 | Gespeen 4
- **SL 170018** *ROOIHEK OOI SL 170018* OEL 29.7 | ILP 371 | OPI 103 Gelam 4 | Lammers 8 | Gespeen 8
  - **J 120301** *LEEUWKOP RAM J 120301*
    - **JOHANRI RAM JB110138**
    - **LEEUWKOP OOI J 100240** OEL 23.9 | ILP 370 | OPI 90 Gelam 3 | Lammers 4 | Gespeen 3
  - **SL 140018** *ROOIHEK OOI SL 140018* OEL 17.5 | ILP 300 | OPI 87 Gelam 4 | Lammers 7 | Gespeen 6
    - **REMKUIL RAM JT 120064**
    - **ROOIHEK OOI SL 080051** OEL 13.3 | ILP 347 | OPI 126 Gelam 8 | Lammers 12 | Gespeen 12

Groei			Reproduksie			
Spn. Dir.	Spn. Mat.	Na-Spn.	GLS	TWW	OEL	ILP
96	102	94	105	105	108	99
59%	46%	24%	33%	33%	27%	23%

LOGIX GENETICS / GENETIKA
EBV Analise 2023-08-28

Logix Meriete Indeks	104
Groei Indeks	100
Reproduksie Indeks	110

VERKOPER OPMERKINGS: Vrugbaarheid. Rev 1 , Multivax P Plus.

© Compiled by the South African Stud Book and Livestock Improvement Association

All Pedigree- and Performance Data is as recorded on LOGIX on 28 August 2023

DORMER NASIONALE VEILING 2023

BE HUMAN, BLOEMFONTEIN *02 September 2023*

LOT 7 (M)

TWEE BROERS DORMER STOET

Barkly East, Eastern Cape
0723132232
tjaart@barkly.co.za

T 220374

2BROERS RAM T 220374

Herd Book	SP
Birth date	2022-05-07
Age	1.3 years
Inbreeding	10.8%
Birth Stat.	2

Progeny
None

Parentage Sire Dam
DNA
Genomic

- **T 210095** — *2BROERS RAM T 210095*
  - **DZ 190266** — *DROERIVIER RAM DZ 190266*
    - **DROERIVIER RAM DZ 170116**
    - **DROERIVIER OOI DZ 160245** — AFL - | ILP - | EPI - | Lambed 4 | Lambs 8 | Weaned 8
  - **T 190091** — *2BROERS EWE T190091* — AFL 16 | ILP 323 | EPI 117 | Lambed 4 | Lambs 6 | Weaned 5
    - **HELDERHOEK RAM VE 130035**
    - **2BROERS OOI T 160224** — AFL 26.2 | ILP 235 | EPI 91 | Lambed 2 | Lambs 4 | Weaned 4
- **T 200352** — *2BROERS OOI T 200352* — AFL 22.7 | ILP 364 | EPI 108 | Lambed 2 | Lambs 3 | Weaned 2
  - **T 190243** — *2BROERS RAM T190243*
    - **HELDERHOEK RAM VE 130035**
    - **2BROERS OOI T 160060** — AFL 15.2 | ILP 504 | EPI 87 | Lambed 2 | Lambs 5 | Weaned 5
  - **T 170279** — *2BROERS OOI T 170279* — AFL 23.5 | ILP 298 | EPI 94 | Lambed 2 | Lambs 3 | Weaned 3
    - **2BROERS RAM T 160109**
    - **2BROERS OOI T 160036** — AFL 15.1 | ILP 344 | EPI 139 | Lambed 7 | Lambs 11 | Weaned 9

Growth			Reproduction			
Wn. Dir.	Wean Mat.	Post-Wn.	NLW	TWW	AFL	ILP
110	112	105	93	93	126	88
58%	42%	27%	30%	30%	30%	22%

LOGIX GENETICS / GENETIKA

EBV Analysis 2023-08-28

Logix Merit Index	117
Growth Index	119
Reproduction Index	114

SELLER REMARKS: Vrugbaarheid. Rev 1 , Multivax P Plus.

LOT 8 (M)

TWEE BROERS DORMER STOET

Barkly East, Eastern Cape
0723132232
tjaart@barkly.co.za

T 220240

2BROERS RAM T 220240

Herd Book	SP
Birth date	2022-05-04
Age	1.3 years
Inbreeding	4.76%
Birth Stat.	2

Progeny
None

Parentage Sire Dam
DNA
Genomic

- **DZ 200372** — *DROERIVIER RAM DZ 200372*
  - **JB 160084** — *JOHANRI APOLLO*
    - **JOHANRI RAM JB 140174**
    - **JOHANRI OOI JB 120196** — AFL - | ILP - | EPI - | Lambed 8 | Lambs 11 | Weaned 8
  - **DZ 160133** — *DROERIVIER OOI DZ 160133* — AFL 37 | ILP 433 | EPI 100 | Lambed - | Lambs 8 | Weaned 8
    - **JOHANRI RAM JB 130057 BOESMAN**
    - **DROERIVIER OOI DZ 130036** — AFL 17 | ILP 343 | EPI 85 | Lambed 4 | Lambs 6 | Weaned 4
- **T 150279** — *2BROERS OOI T 150279* — AFL 26.4 | ILP 412 | EPI 118 | Lambed 6 | Lambs 10 | Weaned 9
  - **T 100177** — *2BROERS RAM T 100177*
    - **LEEUWKOP RAM J 080311**
    - **2BROERS OOI T 090045** — AFL 10.8 | ILP 355 | EPI 124 | Lambed 7 | Lambs 11 | Weaned 9
  - **T 100165** — *2BROERS OOI T 100165* — AFL 23.7 | ILP 362 | EPI 98 | Lambed 4 | Lambs 6 | Weaned 6
    - **LEEUWKOP RAM J 080311**
    - **2BROERS OOI T 090017** — AFL 15.5 | ILP 438 | EPI 122 | Lambed 6 | Lambs 10 | Weaned 9

Growth			Reproduction			
Wn. Dir.	Wean Mat.	Post-Wn.	NLW	TWW	AFL	ILP
91	99	90	103	103	101	98
61%	50%	32%	41%	41%	38%	34%

LOGIX GENETICS / GENETIKA

EBV Analysis 2023-08-28

Logix Merit Index	97
Growth Index	94
Reproduction Index	103

SELLER REMARKS: Vrugbaarheid. Rev 1 , Multivax P Plus.

LOT 9 (M)

TWEE BROERS DORMER STOET

Barkly East, Eastern Cape
0723132232
tjaart@barkly.co.za

T 220106

2BROERS RAM T 220106

Herd Book	SP
Birth date	2022-05-01
Age	1.3 years
Inbreeding	5.8%
Birth Stat.	2

Progeny
None

Parentage Sire Dam
DNA
Genomic

- **DZ 200372** — *DROERIVIER RAM DZ 200372*
  - **JB 160084** — *JOHANRI APOLLO*
    - **JOHANRI RAM JB 140174**
    - **JOHANRI OOI JB 120196** — AFL - | ILP - | EPI - | Lambed 8 | Lambs 11 | Weaned 8
  - **DZ 160133** — *DROERIVIER OOI DZ 160133* — AFL 37 | ILP 433 | EPI 100 | Lambed - | Lambs 8 | Weaned 8
    - **JOHANRI RAM JB 130057 BOESMAN**
    - **DROERIVIER OOI DZ 130036** — AFL 17 | ILP 343 | EPI 85 | Lambed 4 | Lambs 6 | Weaned 4
- **T 170201** — *2BROERS OOI T 170201* — AFL 22.8 | ILP 363 | EPI 123 | Lambed 5 | Lambs 8 | Weaned 6
  - **T 110072** — *2BROERS RAM T 110072*
    - **JOHANRI RAM JB 090007**
    - **2BROERS OOI T 090008** — AFL 27.8 | ILP 368 | EPI 95 | Lambed 4 | Lambs 6 | Weaned 6
  - **T 100163** — *2BROERS OOI T100163* — AFL 24.1 | ILP 359 | EPI 144 | Lambed 7 | Lambs 12 | Weaned 12
    - **LEEUWKOP RAM J 080311**
    - **2BROERS OOI T 090015** — AFL 15.7 | ILP 352 | EPI 86 | Lambed 4 | Lambs 5 | Weaned 4

Growth			Reproduction			
Wn. Dir.	Wean Mat.	Post-Wn.	NLW	TWW	AFL	ILP
109	100	106	88	88	100	86
60%	48%	32%	40%	40%	36%	32%

LOGIX GENETICS / GENETIKA

EBV Analysis 2023-08-28

Logix Merit Index	102
Growth Index	112
Reproduction Index	93

SELLER REMARKS: Vrugbaarheid. Rev 1 , Multivax P Plus.

© Compiled by the South African Stud Book and Livestock Improvement Association

All Pedigree- and Performance Data is as recorded on LOGIX on 28 August 2023

DORMER NASIONALE VEILING 2023

BE HUMAN, BLOEMFONTEIN *02 September 2023*

LOT 10 (M)

TWEE BROERS DORMER STOET
Barkly East, Eastern Cape
0723132232
tjaart@barkly.co.za

T 220445

2BROERS RAM T 220445

Kuddeboek	SP
Geb. dtm	2022-05-07
Oud.	1.3 jaar
Inteling	5.67%
Geb. Status	1

Nageslag
Geen

Ouerskap	Vaar	Moer
DNS		
Genomies		

- **DZ 200372** *DROERIVIER RAM DZ 200372*
  - **JB 160084** *JOHANRI APOLLO*
    - **JOHANRI RAM JB 140174**
    - **JOHANRI OOI JB 120196** OEL - | ILP - | OPI - Gelam 8 | Lammers 11 | Gespeen 8
  - **DZ 160133** *DROERIVIER OOI DZ 160133* OEL 37 | ILP 433 | OPI 100 Gelam - | Lammers 8 | Gespeen 8
    - **JOHANRI RAM JB 130057 BOESMAN**
    - **DROERIVIER OOI DZ 130036** OEL 17 | ILP 343 | OPI 85 Gelam 4 | Lammers 6 | Gespeen 4
- **T 200421** *2BROERS EWE T200421* OEL 20 | ILP 362 | OPI 107 Gelam 2 | Lammers 3 | Gespeen 1
  - **T 190169** *2BROERS RAM T190169*
    - **2BROERS RAM T180045**
    - **2BROERS OOI T 130067** OEL 22.9 | ILP 364 | OPI 148 Gelam 7 | Lammers 11 | Gespeen 11
  - **T 190076** *2BROERS EWE T190076* OEL 15.9 | ILP 324 | OPI 116 Gelam 4 | Lammers 7 | Gespeen 5
    - **2BROERS RAM T180045**
    - **2BROERS OOI T 140002** OEL 23.4 | ILP 361 | OPI 108 Gelam 5 | Lammers 7 | Gespeen 6

Groei			Reproduksie			
Spn. Dir.	Spn. Mat.	Na-Spn.	GLS	TWW	OEL	ILP
111	102	106	87	87	97	98
57%	42%	29%	35%	35%	32%	28%

LOGIX GENETICS / GENETIKA

EBV Analise 2023-08-28

Logix Meriete Indeks	106
Groei Indeks	115
Reproduksie Indeks	95

VERKOPER OPMERKINGS: Vrugbaarheid. Rev 1 , Multivax P Plus.

LOT 11 (M)

2 STEYNS BOERDERY
Venterstad, Eastern Cape
0824782470
steyn1903@gmail.com

DZ 210297

DROERIVIER RAM DZ 210297

Kuddeboek	SP
Geb. dtm	2021-06-30
Oud.	2.2 jaar
Inteling	4.44%
Geb. Status	2

Nageslag	
In Kudde	36
Totaal	118
Kuddes Gebruik	3

Ouerskap	Vaar	Moer
DNS		
Genomies		

- **DZ 190389** *DROERIVIER RAM DZ 190389*
  - **JB 160084** *JOHANRI APOLLO*
    - **JOHANRI RAM JB 140174**
    - **JOHANRI OOI JB 120196** OEL - | ILP - | OPI - Gelam 8 | Lammers 11 | Gespeen 8
  - **DZ 150162** *DROERIVIER OOI DZ 150162* OEL 19.9 | ILP 402 | OPI 124 Gelam 6 | Lammers 11 | Gespeen 11
    - **JOHANRI RAM JB 130057 BOESMAN**
    - **DROERIVIER OOI DZ 110081** OEL 15.2 | ILP 268 | OPI 137 Gelam 6 | Lammers 11 | Gespeen 11
- **DZ 200084** *DROERIVIER OOI DZ 200084* OEL 16 | ILP 480 | OPI 107 Gelam 2 | Lammers 5 | Gespeen 5
  - **DZ 170116** *DROERIVIER RAM DZ 170116*
    - **DROERIVIER RAM DZ 110115**
    - **DROERIVIER OOI DZ 140210** OEL 14.5 | ILP 323 | OPI 93 Gelam 5 | Lammers 9 | Gespeen 9
  - **DZ 160086** *DROERIVIER OOI DZ 160086* OEL 16.1 | ILP 482 | OPI 128 Gelam 5 | Lammers 16 | Gespeen 16
    - **DROERIVIER RAM DZ 100045**
    - **DROERIVIER OOI DZ 120049** OEL 14.2 | ILP 333 | OPI 206 Gelam 9 | Lammers 20 | Gespeen 20

Groei			Reproduksie			
Spn. Dir.	Spn. Mat.	Na-Spn.	GLS	TWW	OEL	ILP
121	99	119	104	104	106	96
67%	54%	49%	42%	42%	43%	32%

LOGIX GENETICS / GENETIKA

EBV Analise 2023-08-28

Logix Meriete Indeks	123
Groei Indeks	123
Reproduksie Indeks	112

VERKOPER OPMERKINGS:

LOT 12 (M)

2 STEYNS BOERDERY
Venterstad, Eastern Cape
0824782470
steyn1903@gmail.com

DZ 210355

DROERIVIER RAM DZ 210355

Kuddeboek	SP
Geb. dtm	2021-10-28
Oud.	1.9 jaar
Inteling	5.97%
Geb. Status	1

Nageslag
Geen

Ouerskap	Vaar	Moer
DNS		
Genomies		

- **DZ 190389** *DROERIVIER RAM DZ 190389*
  - **JB 160084** *JOHANRI APOLLO*
    - **JOHANRI RAM JB 140174**
    - **JOHANRI OOI JB 120196** OEL - | ILP - | OPI - Gelam 8 | Lammers 11 | Gespeen 8
  - **DZ 150162** *DROERIVIER OOI DZ 150162* OEL 19.9 | ILP 402 | OPI 124 Gelam 6 | Lammers 11 | Gespeen 11
    - **JOHANRI RAM JB 130057 BOESMAN**
    - **DROERIVIER OOI DZ 110081** OEL 15.2 | ILP 268 | OPI 137 Gelam 6 | Lammers 11 | Gespeen 11
- **DZ 190168** *DROERIVIER OOI DZ 190168* OEL - | ILP - | OPI 101 Gelam 2 | Lammers 5 | Gespeen 4
  - **DZ 180078** *DROERIVIER RAM DZ 180078*
    - **DROERIVIER RAM DZ 160084**
    - **DROERIVIER OOI DZ 140078** OEL 17.1 | ILP 318 | OPI 130 Gelam 6 | Lammers 13 | Gespeen 13
  - **DZ 170291** *DROERIVIER OOI DZ 170291* OEL 19.8 | ILP - | OPI 98 Gelam - | Lammers 5 | Gespeen 5
    - **DROERIVIER RAM DZ 140017**
    - **DROERIVIER OOI DZ 140019** OEL 17.4 | ILP 248 | OPI 96 Gelam 5 | Lammers 11 | Gespeen 11

Groei			Reproduksie			
Spn. Dir.	Spn. Mat.	Na-Spn.	GLS	TWW	OEL	ILP
113	121	114	91	91	64	99
62%	52%	46%	40%	40%	40%	30%

LOGIX GENETICS / GENETIKA

EBV Analise 2023-08-28

Logix Meriete Indeks	110
Groei Indeks	126
Reproduksie Indeks	100

VERKOPER OPMERKINGS:

© Compiled by the South African Stud Book and Livestock Improvement Association

All Pedigree- and Performance Data is as recorded on LOGIX on 28 August 2023

DORMER NASIONALE VEILING 2023

BE HUMAN, BLOEMFONTEIN *02 September 2023*

LOT 13 (M)

WELPIC DORMERS
Lady Grey, Eastern Cape
0827491314
welpicdormers@gmail.com

JP 220193

WELPIC RAM JP220193

Herd Book	**SP**
Birth date	**2022-04-13**
Age	**1.4 years**
Inbreeding	**5.29%**
Birth Stat.	**3**

Progeny
None

Parentage Sire Dam
DNA
Genomic

JB 180008
JOHANRI RAM JB180008

JT 160062
REMKUIL RAM JT 160062

JABUWY RAM K 130097

REMKUIL OOI JT 140888
AFL 19.7 | ILP 364 | EPI -
Lambed 3 | Lambs 4 | Weaned 4

JB 170005
JOHANRI EWE JB170005
AFL 15.6 | ILP 361 | EPI 127
Lambed 5 | Lambs 11 | Weaned 11

LEEUWKOP RAM J150133

JOHANRI OOI JB 120026
AFL 24.2 | ILP 371 | EPI 85
Lambed 4 | Lambs 5 | Weaned 5

DE 180164
AAN-DE-VALLEI OOI DE 180164
AFL 17.9 | ILP 376 | EPI 112
Lambed 3 | Lambs 8 | Weaned 8

DE 140129
AAN-DE-VALLEI RAM DE140129

AAN-DE-VALLEI RAM DE120182

AAN-DE-VALLEI EWE DE120104
AFL - | ILP - | EPI 101
Lambed 3 | Lambs 5 | Weaned 5

DE 170015
AAN-DE-VALLEI OOI DE 170015
AFL - | ILP - | EPI -
Lambed - | Lambs - | Weaned -

DROERIVIER RAM DZ 140020

AAN-DE-VALLEI EWE DE140103
AFL - | ILP - | EPI -
Lambed 3 | Lambs 4 | Weaned 3

Growth			Reproduction			
Wn. Dir.	Wean Mat.	Post-Wn.	NLW	TWW	AFL	ILP
123	87	125	117	117	91	95
63%	*54%*	*41%*	*38%*	*38%*	*36%*	*28%*

LOGIX GENETICS / GENETIKA
EBV Analysis 2023-08-28

Logix Merit Index	124
Growth Index	120
Reproduction Index	111

SELLER REMARKS: Multivax P Plus, Rev1 , Bloutong A,B,C en vrugbaarheid.

LOT 14 (M)

WELPIC DORMERS
Lady Grey, Eastern Cape
0827491314
welpicdormers@gmail.com

JP 220087

WELPIC RAM JP220087

Herd Book	**SP**
Birth date	**2022-04-10**
Age	**1.4 years**
Inbreeding	**4.51%**
Birth Stat.	**2**

Progeny
None

Parentage Sire Dam
DNA
Genomic

JB 180008
JOHANRI RAM JB180008

JT 160062
REMKUIL RAM JT 160062

JABUWY RAM K 130097

REMKUIL OOI JT 140888
AFL 19.7 | ILP 364 | EPI -
Lambed 3 | Lambs 4 | Weaned 4

JB 170005
JOHANRI EWE JB170005
AFL 15.6 | ILP 361 | EPI 127
Lambed 5 | Lambs 11 | Weaned 11

LEEUWKOP RAM J150133

JOHANRI OOI JB 120026
AFL 24.2 | ILP 371 | EPI 85
Lambed 4 | Lambs 5 | Weaned 5

JP 150033
WELPIC EWE JP150033
AFL 22.2 | ILP 365 | EPI 111
Lambed 6 | Lambs 11 | Weaned 11

JB 120113
JOHANRI RAM JB 120113

JOHANRI RAM JB 110087

LEEUWKOP OOI J 060132
AFL 24.3 | ILP 452 | EPI 120
Lambed 4 | Lambs 8 | Weaned 7

AD 080120
DORMEHL OOI AD080120
AFL - | ILP - | EPI 250
Lambed 5 | Lambs 7 | Weaned 7

DANELLA RAM VZ 050192

DORMEHL OOI AD 060279
AFL 24.7 | ILP - | EPI -
Lambed 1 | Lambs 1 | Weaned -

Growth			Reproduction			
Wn. Dir.	Wean Mat.	Post-Wn.	NLW	TWW	AFL	ILP
107	91	111	120	120	103	106
64%	*56%*	*41%*	*41%*	*41%*	*39%*	*30%*

LOGIX GENETICS / GENETIKA
EBV Analysis 2023-08-28

Logix Merit Index	118
Growth Index	106
Reproduction Index	118

SELLER REMARKS: Multivax P Plus, Rev1 , Bloutong A,B,C en vrugbaarheid.

LOT 15 (M)

WELPIC DORMERS
Lady Grey, Eastern Cape
0827491314
welpicdormers@gmail.com

JP 220169

WELPIC RAM JP220169

Herd Book	**SP**
Birth date	**2022-04-13**
Age	**1.4 years**
Inbreeding	**5.23%**
Birth Stat.	**2**

Progeny
None

Parentage Sire Dam
DNA
Genomic

DZ 170116
DROERIVIER RAM DZ 170116

DZ 110115
DROERIVIER RAM DZ 110115

DROERIVIER RAM DZ 070013

DROERIVIER OOI DZ 090255
AFL 14.7 | ILP 273 | EPI -
Lambed 11 | Lambs 20 | Weaned 20

DZ 140210
DROERIVIER OOI DZ 140210
AFL 14.5 | ILP 323 | EPI 93
Lambed 5 | Lambs 9 | Weaned 9

DROERIVIER RAM DZ 110097

DROERIVIER OOI DZ 130161
AFL 15.5 | ILP 255 | EPI 87
Lambed 2 | Lambs 4 | Weaned 4

JP 190048
WELPIC EWE JP190048
AFL 25 | ILP 362 | EPI 105
Lambed 2 | Lambs 5 | Weaned 5

JP 170033
WELPIC RAM JP170033

JOHANRI RAM JB 110054

WELPIC OOI JP150058
AFL 19.9 | ILP 368 | EPI 111
Lambed 6 | Lambs 9 | Weaned 8

JP 150033
WELPIC EWE JP150033
AFL 22.2 | ILP 365 | EPI 111
Lambed 6 | Lambs 11 | Weaned 11

JOHANRI RAM JB 120113

DORMEHL OOI AD080120
AFL - | ILP - | EPI 250
Lambed 5 | Lambs 7 | Weaned 7

Growth			Reproduction			
Wn. Dir.	Wean Mat.	Post-Wn.	NLW	TWW	AFL	ILP
101	82	95	124	124	118	104
63%	*57%*	*45%*	*46%*	*46%*	*45%*	*36%*

LOGIX GENETICS / GENETIKA
EBV Analysis 2023-08-28

Logix Merit Index	113
Growth Index	95
Reproduction Index	118

SELLER REMARKS: Multivax P Plus, Rev1 , Bloutong A,B,C en vrugbaarheid.

© Compiled by the South African Stud Book and Livestock Improvement Association

All Pedigree- and Performance Data is as recorded on LOGIX on 28 August 2023

DORMER NASIONALE VEILING 2023

BE HUMAN, BLOEMFONTEIN *02 September 2023*

LOT 16 (M)

REMKUIL BOERDERY (EDMS) BPK
Caledon, Western Cape
remkuil@ruens.co.za

JT 210438

REMKUIL RAM JT210438

Kuddeboek	**SP**
Geb. dtm	**2021-06-21**
Oud.	**2.2 jaar**
Inteling	**4.66%**
Geb. Status	**1**

Nageslag
Geen

Ouerskap Vaar Moer
DNS
Genomies

- **FCC 180510** *SANCTUARY RAM FCC180510*
  - **JP 170054** *WELPIC RAM JP170054*
    - **JOHANRI RAM JB 110054**
    - **WELPIC EWE JP150060** OEL 22.9 | ILP 348 | OPI - Gelam 6 | Lammers 10 | Gespeen 9
  - **FCC 160315** *SANCTUARY OOI FCC 160315* OEL 24.8 | ILP 386 | OPI 92 Gelam 2 | Lammers 4 | Gespeen 4
    - **EVERSAR RAM CN150069**
    - **SANCTUARY OOI FCC 130372** OEL 32.2 | ILP 252 | OPI 100 Gelam 7 | Lammers 14 | Gespeen 14
- **JT 190394** *REMKUIL OOI JT 190394* OEL 17.5 | ILP 299 | OPI 100 Gelam 3 | Lammers 3 | Gespeen 3
  - **NB 170006** *NOVA BARLETTA RAM NB170006*
    - **EVERSAR RAM CN140127**
    - **NOVA BARLETTA EWE NB140096** OEL 25.1 | ILP 330 | OPI 96 Gelam 3 | Lammers 5 | Gespeen 4
  - **JT 150265** *REMKUIL OOI JT 150265* OEL 24 | ILP 360 | OPI 120 Gelam 5 | Lammers 10 | Gespeen 8
    - **REMKUIL RAM JT 110084**
    - **REMKUIL OOI JT 130516** OEL 23.5 | ILP 355 | OPI 121 Gelam 5 | Lammers 10 | Gespeen 9

Groei			Reproduksie			
Spn. Dir.	Spn. Mat.	Na-Spn.	GLS	TWW	OEL	ILP
109	120	113	104	104	102	111
63%	54%	60%	42%	42%	42%	29%

LOGIX GENETICS / GENETIKA
EBV Analise 2023-08-28

Logix Meriete Indeks	123
Groei Indeks	122
Reproduksie Indeks	123

VERKOPER OPMERKINGS:

LOT 17 (M)

REMKUIL BOERDERY (EDMS) BPK
Caledon, Western Cape
remkuil@ruens.co.za

JT 210017

REMKUIL RAM JT 210017

Kuddeboek	**SP**
Geb. dtm	**2021-05-13**
Oud.	**2.3 jaar**
Inteling	**6.77%**
Geb. Status	**2**

Nageslag
Geen

Ouerskap Vaar Moer
DNS
Genomies

- **JT 170622** *REMKUIL RAM JT 170622*
  - **JS 140932** *KINKO RAM JS 140932*
    - **KINKO RAM JS 130078**
    - **KINKO OOI JS 120496** OEL 28.2 | ILP 252 | OPI - Gelam 2 | Lammers 3 | Gespeen 1
  - **JT 150464** *REMKUIL OOI JT 150464* OEL 23.5 | ILP 350 | OPI 109 Gelam 4 | Lammers 8 | Gespeen 6
    - **KINKO RAM JS 130258**
    - **REMKUIL OOI JT 130228** OEL 15.8 | ILP 330 | OPI 100 Gelam 5 | Lammers 7 | Gespeen 6
- **JT 160432** *REMKUIL OOI JT 160432* OEL 15.9 | ILP 328 | OPI 118 Gelam 5 | Lammers 8 | Gespeen 8
  - **JT 110084** *REMKUIL RAM JT 110084*
    - **KINKO RAM JS 090414**
    - **REMKUIL OOI JT 060312** OEL 22.9 | ILP 365 | OPI 116 Gelam 4 | Lammers 6 | Gespeen 6
  - **JT 120423** *REMKUIL OOI JT 120423* OEL 19.3 | ILP 309 | OPI 127 Gelam 5 | Lammers 10 | Gespeen 8
    - **RHENOSTERBOSRUG RAM AP 090232**
    - **REMKUIL OOI JT 090348** OEL 24.1 | ILP 360 | OPI 103 Gelam 5 | Lammers 8 | Gespeen 4

Groei			Reproduksie			
Spn. Dir.	Spn. Mat.	Na-Spn.	GLS	TWW	OEL	ILP
103	106	102	99	99	97	100
63%	58%	61%	48%	48%	46%	38%

LOGIX GENETICS / GENETIKA
EBV Analise 2023-08-28

Logix Meriete Indeks	107
Groei Indeks	108
Reproduksie Indeks	105

VERKOPER OPMERKINGS:

LOT 18 (M)

REMKUIL BOERDERY (EDMS) BPK
Caledon, Western Cape
remkuil@ruens.co.za

JT 210204

REMKUIL RAM JT 210204

Kuddeboek	**SP**
Geb. dtm	**2021-05-24**
Oud.	**2.3 jaar**
Inteling	**16.41%**
Geb. Status	**3**

Nageslag
Geen

Ouerskap Vaar Moer
DNS
Genomies

- **JT 160623** *REMKUIL RAM JT 160623*
  - **K 130137** *JABUWY RAM K 130137*
    - **JABUWY RAM K 110018**
    - **JABUWY OOI K 090124** OEL 23.4 | ILP 273 | OPI - Gelam 5 | Lammers 8 | Gespeen 6
  - **JT 140345** *REMKUIL OOI JT 140345* OEL 15.7 | ILP 327 | OPI 117 Gelam 5 | Lammers 9 | Gespeen 9
    - **THORN PARK RAM SPR120120**
    - **REMKUIL OOI JT 090113** OEL 25.5 | ILP 354 | OPI 101 Gelam 5 | Lammers 11 | Gespeen 8
- **JT 160611** *REMKUIL OOI JT 160611* OEL 38.1 | ILP 486 | OPI 88 Gelam 3 | Lammers 6 | Gespeen 3
  - **K 130137** *JABUWY RAM K 130137*
    - **JABUWY RAM K 110018**
    - **JABUWY OOI K 090124** OEL 23.4 | ILP 273 | OPI 112 Gelam 5 | Lammers 8 | Gespeen 6
  - **JT 140251** *REMKUIL OOI JT 140251* OEL 15.8 | ILP 299 | OPI 85 Gelam 2 | Lammers 4 | Gespeen 3
    - **RHENOSTERBOSRUG RAM AP 120128**
    - **REMKUIL OOI JT 110360** OEL 17.5 | ILP 426 | OPI 128 Gelam 4 | Lammers 11 | Gespeen 8

Groei			Reproduksie			
Spn. Dir.	Spn. Mat.	Na-Spn.	GLS	TWW	OEL	ILP
99	102	104	105	105	101	73
63%	58%	61%	51%	51%	48%	42%

LOGIX GENETICS / GENETIKA
EBV Analise 2023-08-28

Logix Meriete Indeks	104
Groei Indeks	104
Reproduksie Indeks	106

VERKOPER OPMERKINGS:

© Compiled by the South African Stud Book and Livestock Improvement Association

All Pedigree- and Performance Data is as recorded on LOGIX on 28 August 2023

DORMER NASIONALE VEILING 2023

BE HUMAN, BLOEMFONTEIN *02 September 2023*

LOT 19 (M)

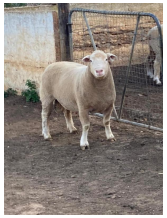

REMKUIL BOERDERY (EDMS) BPK
Caledon, Western Cape
remkuil@ruens.co.za

JT 210426

REMKUIL RAM JT 210426

Herd Book	SP
Birth date	2021-06-17
Age	2.2 years
Inbreeding	7.33%
Birth Stat.	2

Progeny
None

Parentage Sire Dam

DNA

Genomic

- **CPG 160485** — *DORWALD RAM CPG 160485*
  - **JS 140113** — *KINKO RAM JS 140113*
    - **COCO RAM YF 050081**
    - **KINKO OOI JS 100769** — AFL 15.7 | ILP 329 | EPI - Lambed 4 | Lambs 9 | Weaned 5
  - **CPG 150036** — *DORWALD OOI CPG 150036* — AFL 17.5 | ILP 365 | EPI 104 Lambed 4 | Lambs 8 | Weaned 6
    - **JABUWY RAM K 130137**
    - **DORWALD OOI CPG 130386** — AFL 19.2 | ILP 325 | EPI 92 Lambed 2 | Lambs 2 | Weaned 2
- **JT 190668** — *REMKUIL OOI JT 190668* — AFL 23.6 | ILP 363 | EPI 97 Lambed 3 | Lambs 6 | Weaned 3
  - **AP 170392** — *RHENOSTERBOSRUG RAM AP 170392*
    - **RHENOSTERBOSRUG RAM AP 130504**
    - **RHENOSTERBOSRUG OOI AP 130516** — AFL 23.6 | ILP 364 | EPI 144 Lambed 8 | Lambs 13 | Weaned 12
  - **JT 170216** — *REMKUIL OOI JT 170216* — AFL 15.6 | ILP 332 | EPI 117 Lambed 5 | Lambs 8 | Weaned 7
    - **JABUWY RAM K 130137**
    - **REMKUIL OOI JT 130004** — AFL 19.4 | ILP 337 | EPI 109 Lambed 6 | Lambs 10 | Weaned 7

Growth			Reproduction			
Wn. Dir.	Wean Mat.	Post-Wn.	NLW	TWW	AFL	ILP
106	107	110	85	85	100	110
62%	56%	61%	45%	45%	44%	35%

LOGIX GENETICS / GENETIKA

EBV Analysis 2023-08-28

Logix Merit Index	104
Growth Index	113
Reproduction Index	97

SELLER REMARKS:

LOT 20 (M)

H.S. LEGGAT
Plettenberg Bay, Western Cape
0826972341
heididormers@gmail.com

BFF 210033

BRONZE FIELDS RAM BFF210033

Herd Book	SP
Birth date	2021-08-11
Age	2.1 years
Inbreeding	5.6%
Birth Stat.	1

Progeny	
In Herd	2
Total	2
Herds Used	1

Parentage Sire Dam

DNA

Genomic

- **JS 180421** — *KINKO RAM JS180421*
  - **JS 160945** — *KINKO RAM JS 160945*
    - **KINKO RAM JS 150031**
    - **KINKO OOI JS 140323** — AFL 28 | ILP 241 | EPI - Lambed 2 | Lambs 2 | Weaned 2
  - **JS 160302** — *KINKO OOI JS 160302* — AFL 16.5 | ILP 245 | EPI 209 Lambed 7 | Lambs 16 | Weaned 10
    - **KINKO RAM JS 150019**
    - **KINKO OOI JS 140268** — AFL 16.8 | ILP 278 | EPI 127 Lambed 5 | Lambs 10 | Weaned 8
- **BFF 190016** — *BRONZE FIELDS EWE BFF190016* — AFL 24.2 | ILP 361 | EPI 97 Lambed 3 | Lambs 5 | Weaned 1
  - **CPG 170185** — *DORWALD RAM CPG 170185*
    - **KINKO RAM JS 140113**
    - **DORWALD OOI CPG 150157** — AFL 16.9 | ILP 314 | EPI 125 Lambed 4 | Lambs 9 | Weaned 9
  - **BFF 160009** — *BRONZE FIELDS EWE BFF160009* — AFL 24.3 | ILP 359 | EPI 110 Lambed 6 | Lambs 10 | Weaned 6
    - **DORWALD RAM CPG 140461**
    - **BRONZE FIELDS OOI BFF120002** — AFL 11.7 | ILP 351 | EPI 124 Lambed 8 | Lambs 19 | Weaned 16

Growth			Reproduction			
Wn. Dir.	Wean Mat.	Post-Wn.	NLW	TWW	AFL	ILP
111	88	119	97	97	79	103
58%	43%	52%	30%	30%	34%	25%

LOGIX GENETICS / GENETIKA

EBV Analysis 2023-08-28

Logix Merit Index	102
Growth Index	108
Reproduction Index	89

SELLER REMARKS:

LOT 21 (M)

H.S. LEGGAT
Plettenberg Bay, Western Cape
0826972341
heididormers@gmail.com

BFF 210096

BRONZE FIELDS RAM BFF210096

Herd Book	SP
Birth date	2021-08-18
Age	2 years
Inbreeding	5.6%
Birth Stat.	2

Progeny	
In Herd	5
Total	5
Herds Used	1

Parentage Sire Dam

DNA

Genomic

- **JS 180421** — *KINKO RAM JS180421*
  - **JS 160945** — *KINKO RAM JS 160945*
    - **KINKO RAM JS 150031**
    - **KINKO OOI JS 140323** — AFL 28 | ILP 241 | EPI - Lambed 2 | Lambs 2 | Weaned 2
  - **JS 160302** — *KINKO OOI JS 160302* — AFL 16.5 | ILP 245 | EPI 209 Lambed 7 | Lambs 16 | Weaned 10
    - **KINKO RAM JS 150019**
    - **KINKO OOI JS 140268** — AFL 16.8 | ILP 278 | EPI 127 Lambed 5 | Lambs 10 | Weaned 8
- **BFF 180091** — *BRONZE FIELDS EWE BFF180091* — AFL 22.9 | ILP 365 | EPI 105 Lambed 4 | Lambs 9 | Weaned 3
  - **CPG 140461** — *DORWALD RAM CPG 140461*
    - **DORWALD RAM CPG 130042**
    - **DORWALD OOI CPG 110196** — AFL 15.5 | ILP 362 | EPI 118 Lambed 4 | Lambs 7 | Weaned 7
  - **BFF 140024** — *BRONZE FIELDS EWE BFF140024* — AFL 11.6 | ILP 362 | EPI 154 Lambed 9 | Lambs 27 | Weaned 17
    - **REMKUIL RAM JT 120249**
    - **BRONZE FIELDS OOI BFF120002** — AFL 11.7 | ILP 351 | EPI 124 Lambed 8 | Lambs 19 | Weaned 16

Growth			Reproduction			
Wn. Dir.	Wean Mat.	Post-Wn.	NLW	TWW	AFL	ILP
114	97	124	112	112	92	93
59%	46%	53%	34%	34%	36%	27%

LOGIX GENETICS / GENETIKA

EBV Analysis 2023-08-28

Logix Merit Index	117
Growth Index	115
Reproduction Index	111

SELLER REMARKS:

© Compiled by the South African Stud Book and Livestock Improvement Association

All Pedigree- and Performance Data is as recorded on LOGIX on 28 August 2023

DORMER NASIONALE VEILING 2023

BE HUMAN, BLOEMFONTEIN *02 September 2023*

LOT 22 (M)

H.S. LEGGAT
Plettenberg Bay, Western Cape
0826972341
heididormers@gmail.com

BFF 210105

BRONZE FIELDS RAM BFF210105

Kuddeboek	SP
Geb. dtm	2021-08-20
Oud.	2 jaar
Inteling	5.66%
Geb. Status	1

Nageslag
Geen

Ouerskap	Vaar	Moer
DNS		
Genomies		

- **JS 180421** — *KINKO RAM JS180421*
  - **JS 160945** — *KINKO RAM JS 160945*
    - **KINKO RAM JS 150031**
    - **KINKO OOI JS 140323** — OEL 28 | ILP 241 | OPI - | Gelam 2 | Lammers 2 | Gespeen 2
  - **JS 160302** — *KINKO OOI JS 160302* — OEL 16.5 | ILP 245 | OPI 209 | Gelam 7 | Lammers 16 | Gespeen 10
    - **KINKO RAM JS 150019**
    - **KINKO OOI JS 140268** — OEL 16.8 | ILP 278 | OPI 127 | Gelam 5 | Lammers 10 | Gespeen 8
- **BFF 190038** — *BRONZE FIELDS EWE BFF190038* — OEL 24.3 | ILP 349 | OPI 98 | Gelam 3 | Lammers 5 | Gespeen 1
  - **CPG 170185** — *DORWALD RAM CPG 170185*
    - **KINKO RAM JS 140113**
    - **DORWALD OOI CPG 150157** — OEL 16.9 | ILP 314 | OPI 125 | Gelam 4 | Lammers 9 | Gespeen 9
  - **BFF 140024** — *BRONZE FIELDS EWE BFF140024* — OEL 11.6 | ILP 362 | OPI 154 | Gelam 9 | Lammers 27 | Gespeen 17
    - **REMKUIL RAM JT 120249**
    - **BRONZE FIELDS OOI BFF120002** — OEL 11.7 | ILP 351 | OPI 124 | Gelam 8 | Lammers 19 | Gespeen 16

Groei			Reproduksie			
Spn. Dir.	Spn. Mat.	Na-Spn.	GLS	TWW	OEL	ILP
114	87	119	116	116	78	105
59%	44%	52%	31%	31%	34%	25%

LOGIX GENETICS / GENETIKA

EBV Analise 2023-08-28

Logix Meriete Indeks	114
Groei Indeks	111
Reproduksie Indeks	105

VERKOPER OPMERKINGS:

LOT 23 (M)

H.S. LEGGAT
Plettenberg Bay, Western Cape
0826972341
heididormers@gmail.com

BFF 210097

BRONZE FIELDS RAM BFF210097

Kuddeboek	SP
Geb. dtm	2021-08-18
Oud.	2 jaar
Inteling	5.6%
Geb. Status	2

Nageslag	
In Kudde	11
Totaal	11
Kuddes Gebruik	1

Ouerskap	Vaar	Moer
DNS		
Genomies		

- **JS 180421** — *KINKO RAM JS180421*
  - **JS 160945** — *KINKO RAM JS 160945*
    - **KINKO RAM JS 150031**
    - **KINKO OOI JS 140323** — OEL 28 | ILP 241 | OPI - | Gelam 2 | Lammers 2 | Gespeen 2
  - **JS 160302** — *KINKO OOI JS 160302* — OEL 16.5 | ILP 245 | OPI 209 | Gelam 7 | Lammers 16 | Gespeen 10
    - **KINKO RAM JS 150019**
    - **KINKO OOI JS 140268** — OEL 16.8 | ILP 278 | OPI 127 | Gelam 5 | Lammers 10 | Gespeen 8
- **BFF 180091** — *BRONZE FIELDS EWE BFF180091* — OEL 22.9 | ILP 365 | OPI 105 | Gelam 4 | Lammers 9 | Gespeen 3
  - **CPG 140461** — *DORWALD RAM CPG 140461*
    - **DORWALD RAM CPG 130042**
    - **DORWALD OOI CPG 110196** — OEL 15.5 | ILP 362 | OPI 118 | Gelam 4 | Lammers 7 | Gespeen 7
  - **BFF 140024** — *BRONZE FIELDS EWE BFF140024* — OEL 11.6 | ILP 362 | OPI 154 | Gelam 9 | Lammers 27 | Gespeen 17
    - **REMKUIL RAM JT 120249**
    - **BRONZE FIELDS OOI BFF120002** — OEL 11.7 | ILP 351 | OPI 124 | Gelam 8 | Lammers 19 | Gespeen 16

Groei			Reproduksie			
Spn. Dir.	Spn. Mat.	Na-Spn.	GLS	TWW	OEL	ILP
115	96	123	112	112	92	93
59%	46%	53%	34%	34%	36%	27%

LOGIX GENETICS / GENETIKA

EBV Analise 2023-08-28

Logix Meriete Indeks	118
Groei Indeks	116
Reproduksie Indeks	111

VERKOPER OPMERKINGS:

LOT 24 (M)

J.J. NEL & SEUN
Lady Grey, Eastern Cape
vickienjj@posdit.co.za

JN 210023

SKAAPVLEI RAM JN 210023

Kuddeboek	SP
Geb. dtm	2021-08-08
Oud.	2.1 jaar
Inteling	24%
Geb. Status	2

Nageslag
Geen

Ouerskap	Vaar	Moer
DNS		
Genomies		

- **JN 190019** — *SKAAPVLEI RAM JN190019*
  - **T 180036** — *2BROERS RAM T180036*
    - **LEEUWKOP RAM J 140025**
    - **2BROERS OOI T 150324** — OEL 23.3 | ILP 357 | OPI - | Gelam 2 | Lammers 2 | Gespeen 2
  - **JN 150007** — *SKAAPVLEI OOI JN 150007* — OEL 24.6 | ILP 368 | OPI 104 | Gelam 4 | Lammers 6 | Gespeen 6
    - **SKAAPVLEI RAM JN120021**
    - **SKAAPVLEI OOI JN 100009** — OEL 24.9 | ILP 1061 | OPI 101 | Gelam 2 | Lammers 3 | Gespeen 3
- **JN 190016** — *SKAAPVLEI EWE JN190016* — OEL 24.1 | ILP 363 | OPI 99 | Gelam 2 | Lammers 3 | Gespeen 3
  - **T 180036** — *2BROERS RAM T180036*
    - **LEEUWKOP RAM J 140025**
    - **2BROERS OOI T 150324** — OEL 23.3 | ILP 357 | OPI 82 | Gelam 2 | Lammers 2 | Gespeen 2
  - **JN 170001** — *SKAAPVLEI OOI JN 170001* — OEL 24.1 | ILP 248 | OPI 98 | Gelam 4 | Lammers 6 | Gespeen 4
    - **SKAAPVLEI RAM JN120021**
    - **SKAAPVLEI EWE JN120005** — OEL 24 | ILP 366 | OPI 116 | Gelam 5 | Lammers 10 | Gespeen 10

Groei			Reproduksie			
Spn. Dir.	Spn. Mat.	Na-Spn.	GLS	TWW	OEL	ILP
89	94	86	75	75	86	120
56%	42%	16%	31%	31%	29%	23%

LOGIX GENETICS / GENETIKA

EBV Analise 2023-08-28

Logix Meriete Indeks	77
Groei Indeks	89
Reproduksie Indeks	74

VERKOPER OPMERKINGS:

© Compiled by the South African Stud Book and Livestock Improvement Association

All Pedigree- and Performance Data is as recorded on LOGIX on 28 August 2023

DORMER NASIONALE VEILING 2023

BE HUMAN, BLOEMFONTEIN *02 September 2023*

LOT 25 (M)

J.J. NEL & SEUN

Lady Grey, Eastern Cape
vickienjj@posdit.co.za

JN 210076

SKAAPVLEI RAM JN 210076

Herd Book	SP
Birth date	2021-08-23
Age	2 years
Inbreeding	17.08%
Birth Stat.	2

Progeny
None

JN 190009
SKAAPVLEI RAM JN190009

Parentage Sire Dam
DNA
Genomic

JN 180041
SKAAPVLEI EWE JN180041
AFL 23.9 | ILP 368 | EPI 103
Lambed 3 | Lambs 5 | Weaned 5

T 180036
2BROERS RAM T180036

JN 170002
SKAAPVLEI OOI JN 170002
AFL 24 | ILP - | EPI 93
Lambed 1 | Lambs 2 | Weaned 2

JN 160022
SKAAPVLEI RAM JN 160022

JN 150010
SKAAPVLEI OOI JN 150010
AFL 25.2 | ILP 360 | EPI 106
Lambed 4 | Lambs 6 | Weaned 6

LEEUWKOP RAM J 140025

2BROERS OOI T 150324
AFL 23.3 | ILP 357 | EPI -
Lambed 2 | Lambs 2 | Weaned 2

SKAAPVLEI RAM JN120021

SKAAPVLEI EWE JN120005
AFL 24 | ILP 366 | EPI 116
Lambed 5 | Lambs 10 | Weaned 10

WELPIC RAM JP140023

SKAAPVLEI EWE JN120011
AFL 23.8 | ILP 366 | EPI 114
Lambed 5 | Lambs 10 | Weaned 10

SKAAPVLEI RAM JN120021

SKAAPVLEI EWE JN120011
AFL 23.8 | ILP 366 | EPI 114
Lambed 5 | Lambs 10 | Weaned 10

Growth			Reproduction			
Wn. Dir.	Wean Mat.	Post-Wn.	NLW	TWW	AFL	ILP
89	105	89	81	81	100	121
57%	44%	15%	32%	32%	29%	22%

LOGIX GENETICS / GENETIKA

EBV Analysis 2023-08-28

Logix Merit Index	88
Growth Index	94
Reproduction Index	90

SELLER REMARKS:

LOT 26 (M)

HEUNINGKRANS

Smithfield, Free State
0832792677
heuningkrans@chisas.com

EJ 220009

HEUNINGKRANS RAM EJ220009

Herd Book	SP
Birth date	2022-03-26
Age	1.4 years
Inbreeding	4.4%
Birth Stat.	1

Progeny
None

T 170051
2BROERS RAM T 170051

Parentage Sire Dam
DNA
Genomic

EJ 170678
HEUNINGKRANS OOI EJ170678
AFL 10 | ILP 437 | EPI 102
Lambed 4 | Lambs 4 | Weaned 4

T 110072
2BROERS RAM T 110072

T 150240
2BROERS OOI T 150240
AFL 11.4 | ILP 361 | EPI 116
Lambed 8 | Lambs 9 | Weaned 7

II 150805
OKASEKA RAM II 150805

YF 130301
COCO OOI YF 130301
AFL 11.9 | ILP 334 | EPI 112
Lambed 7 | Lambs 12 | Weaned 12

JOHANRI RAM JB 090007

2BROERS OOI T 090008
AFL 27.8 | ILP 368 | EPI -
Lambed 4 | Lambs 6 | Weaned 6

2BROERS RAM T 100007

2BROERS OOI T 120066
AFL 14.7 | ILP 396 | EPI 126
Lambed 8 | Lambs 12 | Weaned 12

JCV RAM VK 130061

ECTA OOI TA 130073
AFL 16.6 | ILP 355 | EPI 106
Lambed 4 | Lambs 8 | Weaned 8

HANDU RAM HE 080063

COCO EWE YF100303
AFL 26.1 | ILP 352 | EPI 100
Lambed 5 | Lambs 8 | Weaned 8

Growth			Reproduction			
Wn. Dir.	Wean Mat.	Post-Wn.	NLW	TWW	AFL	ILP
103	107	102	86	86	99	86
59%	51%	24%	39%	39%	32%	27%

LOGIX GENETICS / GENETIKA

EBV Analysis 2023-08-28

Logix Merit Index	99
Growth Index	109
Reproduction Index	94

SELLER REMARKS:

LOT 27 (M)

HEUNINGKRANS

Smithfield, Free State
0832792677
heuningkrans@chisas.com

EJ 220012

HEUNINGKRANS RAM EJ220012

Herd Book	SP
Birth date	2022-03-27
Age	1.4 years
Inbreeding	28.31%
Birth Stat.	1

Progeny
None

T 170051
2BROERS RAM T 170051

Parentage Sire Dam
DNA
Genomic

EJ 190620
HEUNINGKRANS OOI EJ190620
AFL 18.5 | ILP 386 | EPI 108
Lambed 2 | Lambs 2 | Weaned 2

T 110072
2BROERS RAM T 110072

T 150240
2BROERS OOI T 150240
AFL 11.4 | ILP 361 | EPI 116
Lambed 8 | Lambs 9 | Weaned 7

T 170051
2BROERS RAM T 170051

W 150045
WESTLEY OOI W 150045
AFL - | ILP - | EPI -
Lambed 4 | Lambs 6 | Weaned 5

JOHANRI RAM JB 090007

2BROERS OOI T 090008
AFL 27.8 | ILP 368 | EPI -
Lambed 4 | Lambs 6 | Weaned 6

2BROERS RAM T 100007

2BROERS OOI T 120066
AFL 14.7 | ILP 396 | EPI 126
Lambed 8 | Lambs 12 | Weaned 12

2BROERS RAM T 110072

2BROERS OOI T 150240
AFL 11.4 | ILP 361 | EPI 116
Lambed 8 | Lambs 9 | Weaned 7

WESTLEY RAM W100216

WESTLEY OOI W 110041
AFL 13.4 | ILP 282 | EPI 164
Lambed 9 | Lambs 12 | Weaned 12

Growth			Reproduction			
Wn. Dir.	Wean Mat.	Post-Wn.	NLW	TWW	AFL	ILP
104	99	103	84	84	103	83
59%	49%	23%	38%	38%	34%	27%

LOGIX GENETICS / GENETIKA

EBV Analysis 2023-08-28

Logix Merit Index	97
Growth Index	107
Reproduction Index	89

SELLER REMARKS:

© Compiled by the South African Stud Book and Livestock Improvement Association

All Pedigree- and Performance Data is as recorded on LOGIX on 28 August 2023

DORMER NASIONALE VEILING 2023

BE HUMAN, BLOEMFONTEIN *02 September 2023*

LOT 28 (M)

HEUNINGKRANS
Smithfield, Free State
0832792677
heuningkrans@chisas.com

EJ 220003

HEUNINGKRANS RAM EJ220003

Kuddeboek	SP
Geb. dtm	2022-03-25
Oud.	1.4 jaar
Inteling	4.19%
Geb. Status	2

Nageslag
Geen

Ouerskap	Vaar	Moer
DNS		
Genomies		

- **T 170051** *2BROERS RAM T 170051*
  - **T 110072** *2BROERS RAM T 110072*
    - **JOHANRI RAM JB 090007**
    - **2BROERS OOI T 090008** — OEL 27.8 | ILP 368 | OPI - | Gelam 4 | Lammers 6 | Gespeen 6
  - **T 150240** *2BROERS OOI T 150240* — OEL 11.4 | ILP 361 | OPI 116 | Gelam 8 | Lammers 9 | Gespeen 7
    - **2BROERS RAM T 100007**
    - **2BROERS OOI T 120066** — OEL 14.7 | ILP 396 | OPI 126 | Gelam 8 | Lammers 12 | Gespeen 12
- **EJ 180940** *HEUNINGKRANS EWE EJI80940* — OEL 19.5 | ILP 365 | OPI 113 | Gelam 4 | Lammers 8 | Gespeen 6
  - **YF 160801** *COCO RAM YF 160801 SEWENTIG*
    - **AAN-DE-VALLEI RAM DE 100104**
    - **COCO OOI YF150071** — OEL 15.1 | ILP 401 | OPI 100 | Gelam 6 | Lammers 9 | Gespeen 9
  - **YF 150034** *COCO OOI YF 150034* — OEL - | ILP - | OPI - | Gelam 3 | Lammers 6 | Gespeen 6
    - **ECTA RAM TA 140004**
    - **COCO OOI YF 120030** — OEL 15 | ILP 364 | OPI 139 | Gelam 8 | Lammers 12 | Gespeen 12

Groei			Reproduksie			
Spn. Dir.	Spn. Mat.	Na-Spn.	GLS	TWW	OEL	ILP
95	98	96	104	104	101	92
59%	51%	23%	38%	38%	33%	26%

LOGIX GENETICS / GENETIKA

EBV Analise 2023-08-28

Logix Meriete Indeks	100
Groei Indeks	98
Reproduksie Indeks	104

VERKOPER OPMERKINGS:

LOT 29 (M)

WESTMAR DORMERS
Petrusburg, Free State
0714711827
willie.est@gmail.com

W 220016

WM RAM W 220016

Kuddeboek	SP
Geb. dtm	2022-05-17
Oud.	1.3 jaar
Inteling	6.07%
Geb. Status	2

Nageslag
Geen

Ouerskap	Vaar	Moer
DNS		
Genomies		

- **W 190060** *WM RAM W190060*
  - **J 150254** *LEEUWKOP RAM J 150254*
    - **LEEUWKOP RAM J 130175**
    - **LEEUWKOP OOI J 120059** — OEL 24 | ILP 378 | OPI - | Gelam 2 | Lammers 3 | Gespeen 3
  - **W 150171** *WESTLEY EWE W150171* — OEL 13.7 | ILP 335 | OPI 94 | Gelam 6 | Lammers 11 | Gespeen 7
    - **TOP 3 RAM ASJ090367**
    - **WESTLEY OOI W 130076** — OEL 15.1 | ILP 315 | OPI 85 | Gelam 2 | Lammers 2 | Gespeen 2
- **AA 180127** *RIVERSFORD OOI AA180127* — OEL 14.4 | ILP 289 | OPI 132 | Gelam 5 | Lammers 8 | Gespeen 8
  - **W 170007** *WESTLEY RAM W 170007*
    - **VAN RENSBURG RAM JJ 070024**
    - **WESTLEY OOI W 140122** — OEL 24.1 | ILP 377 | OPI 100 | Gelam 4 | Lammers 5 | Gespeen 5
  - **W 150072** *WESTLEY OOI W 150072* — OEL 14.8 | ILP 327 | OPI 108 | Gelam 6 | Lammers 8 | Gespeen 7
    - **WESTLEY RAM W100216**
    - **WESTLEY OOI W 130021** — OEL 13.9 | ILP 305 | OPI 97 | Gelam 2 | Lammers 4 | Gespeen 4

Groei			Reproduksie			
Spn. Dir.	Spn. Mat.	Na-Spn.	GLS	TWW	OEL	ILP
97	103	97	102	102	95	100
62%	49%	27%	37%	37%	31%	26%

LOGIX GENETICS / GENETIKA

EBV Analise 2023-08-28

Logix Meriete Indeks	102
Groei Indeks	102
Reproduksie Indeks	104

VERKOPER OPMERKINGS: Entings: Rev1, Slendal, Bloutong A,B,C en Multivax P Plus.

LOT 30 (M)

WESTMAR DORMERS
Petrusburg, Free State
0714711827
willie.est@gmail.com

W 220005

WM RAM W 220005

Kuddeboek	SP
Geb. dtm	2022-05-17
Oud.	1.3 jaar
Inteling	16.26%
Geb. Status	2

Nageslag
Geen

Ouerskap	Vaar	Moer
DNS		
Genomies		

- **W 190065** *WM RAM W190065*
  - **J 150254** *LEEUWKOP RAM J 150254*
    - **LEEUWKOP RAM J 130175**
    - **LEEUWKOP OOI J 120059** — OEL 24 | ILP 378 | OPI - | Gelam 2 | Lammers 3 | Gespeen 3
  - **JH 130008** *KAIROS OOI JH 130008* — OEL 27.5 | ILP 294 | OPI 162 | Gelam 8 | Lammers 14 | Gespeen 10
    - **REMKUIL RAM JT 090282**
    - **RHENOSTERBOSRUG OOI AP 060253** — OEL - | ILP - | OPI 131 | Gelam 7 | Lammers 13 | Gespeen 12
- **W 190017** *WM EWE W190017* — OEL 11.3 | ILP 296 | OPI 119 | Gelam 4 | Lammers 6 | Gespeen 6
  - **JB 140017** *JOHANRI RAM JB 140017*
    - **JOHANRI RAM JB 130074 BARNARD**
    - **JOHANRI OOI JB 120159** — OEL 20.7 | ILP 432 | OPI 96 | Gelam 4 | Lammers 6 | Gespeen 6
  - **JH 130008** *KAIROS OOI JH 130008* — OEL 27.5 | ILP 294 | OPI 162 | Gelam 8 | Lammers 14 | Gespeen 10
    - **REMKUIL RAM JT 090282**
    - **RHENOSTERBOSRUG OOI AP 060253** — OEL - | ILP - | OPI 131 | Gelam 7 | Lammers 13 | Gespeen 12

Groei			Reproduksie			
Spn. Dir.	Spn. Mat.	Na-Spn.	GLS	TWW	OEL	ILP
98	91	99	118	118	96	116
56%	48%	29%	38%	38%	34%	28%

LOGIX GENETICS / GENETIKA

EBV Analise 2023-08-28

Logix Meriete Indeks	108
Groei Indeks	97
Reproduksie Indeks	112

VERKOPER OPMERKINGS: Entings: Rev1, Slendal, Bloutong A,B,C en Multivax P Plus.

© Compiled by the South African Stud Book and Livestock Improvement Association

All Pedigree- and Performance Data is as recorded on LOGIX on 28 August 2023

DORMER NASIONALE VEILING 2023

BE HUMAN, BLOEMFONTEIN *02 September 2023*

LOT 31 (M)

WESTMAR DORMERS
Petrusburg, Free State
0714711827
willie.est@gmail.com

W 220007

WM RAM W 220007

Herd Book	SP
Birth date	2022-05-17
Age	1.3 years
Inbreeding	4.86%
Birth Stat.	2

Progeny
None

Parentage Sire Dam
DNA
Genomic

- **JNRD200223** — *JANOR RAM JNRD200223*
  - **NB 180525** — *NOVA BARLETTA RAM NB180525*
    - **JOHANRI APOLLO**
    - **NOVA BARLETTA EWE NB150269** — AFL 17.8 | ILP 329 | EPI - | Lambed 7 | Lambs 13 | Weaned 11
  - **JNRD170062** — *JANOR EWE JNRD170062* — AFL 17.6 | ILP 372 | EPI 104 | Lambed 3 | Lambs 6 | Weaned 6
    - **KAIROS RAM JH 140095**
    - **JANOR EWE JNRD160020** — AFL 20.1 | ILP 320 | EPI 90 | Lambed 2 | Lambs 4 | Weaned 4
- **W 190045** — *WM EWE W190045* — AFL 21.3 | ILP 323 | EPI 114 | Lambed 3 | Lambs 6 | Weaned 6
  - **W 170093** — *WESTLEY RAM W170093*
    - **JOHANRI RAM JB 140017**
    - **WESTLEY OOI W 150072** — AFL 14.8 | ILP 327 | EPI 108 | Lambed 6 | Lambs 8 | Weaned 7
  - **JS 140910** — *KINKO OOI JS 140910* — AFL 20.5 | ILP 289 | EPI 167 | Lambed 7 | Lambs 11 | Weaned 9
    - **KINKO RAM JS 130033**
    - **KINKO EWE JS 120160** — AFL 32.4 | ILP 434 | EPI 98 | Lambed 4 | Lambs 7 | Weaned 5

Growth			Reproduction			
Wn. Dir.	Wean Mat.	Post-Wn.	NLW	TWW	AFL	ILP
100	106	106	102	102	103	87
51%	41%	28%	30%	30%	25%	22%

LOGIX GENETICS / GENETIKA

EBV Analysis 2023-08-28

Logix Merit Index	106
Growth Index	106
Reproduction Index	108

SELLER REMARKS: Entings: Rev1, Slendal, Bloutong A,B,C en Multivax P Plus.

LOT 32 (M)

WESTMAR DORMERS
Petrusburg, Free State
0714711827
willie.est@gmail.com

W 220014

WM RAM W 220014

Herd Book	SP
Birth date	2022-05-17
Age	1.3 years
Inbreeding	4.73%
Birth Stat.	2

Progeny
None

Parentage Sire Dam
DNA
Genomic

- **W 190060** — *WM RAM W190060*
  - **J 150254** — *LEEUWKOP RAM J 150254*
    - **LEEUWKOP RAM J 130175**
    - **LEEUWKOP OOI J 120059** — AFL 24 | ILP 378 | EPI - | Lambed 2 | Lambs 3 | Weaned 3
  - **W 150171** — *WESTLEY EWE W150171* — AFL 13.7 | ILP 335 | EPI 94 | Lambed 6 | Lambs 11 | Weaned 7
    - **TOP 3 RAM ASJ090367**
    - **WESTLEY OOI W 130076** — AFL 15.1 | ILP 315 | EPI 85 | Lambed 2 | Lambs 2 | Weaned 2
- **W 190080** — *WM EWE W190080* — AFL 20.2 | ILP 331 | EPI 109 | Lambed 3 | Lambs 6 | Weaned 6
  - **J 150056** — *LEEUWKOP RAM J 150056*
    - **JOHANRI RAM JB 110054**
    - **LEEUWKOP OOI J100152** — AFL 25.2 | ILP 350 | EPI 105 | Lambed 4 | Lambs 6 | Weaned 6
  - **W 180040** — *WESTLEY EWE W180040* — AFL 14.3 | ILP 346 | EPI 89 | Lambed 4 | Lambs 6 | Weaned 5
    - **KINKO RAM JS 150719**
    - **KINKO OOI JS 140350** — AFL 23.9 | ILP 249 | EPI 147 | Lambed 6 | Lambs 10 | Weaned 8

Growth			Reproduction			
Wn. Dir.	Wean Mat.	Post-Wn.	NLW	TWW	AFL	ILP
99	101	101	118	118	101	96
61%	48%	26%	35%	35%	31%	25%

LOGIX GENETICS / GENETIKA

EBV Analysis 2023-08-28

Logix Merit Index	112
Growth Index	102
Reproduction Index	118

SELLER REMARKS: Entings: Rev1, Slendal, Bloutong A,B,C en Multivax P Plus.

LOT 33 (M)

WESTMAR DORMERS
Petrusburg, Free State
0714711827
willie.est@gmail.com

W 220022

WM RAM W 220022

Herd Book	SP
Birth date	2022-05-17
Age	1.3 years
Inbreeding	4.88%
Birth Stat.	1

Progeny
None

Parentage Sire Dam
DNA
Genomic

- **W 190060** — *WM RAM W190060*
  - **J 150254** — *LEEUWKOP RAM J 150254*
    - **LEEUWKOP RAM J 130175**
    - **LEEUWKOP OOI J 120059** — AFL 24 | ILP 378 | EPI - | Lambed 2 | Lambs 3 | Weaned 3
  - **W 150171** — *WESTLEY EWE W150171* — AFL 13.7 | ILP 335 | EPI 94 | Lambed 6 | Lambs 11 | Weaned 7
    - **TOP 3 RAM ASJ090367**
    - **WESTLEY OOI W 130076** — AFL 15.1 | ILP 315 | EPI 85 | Lambed 2 | Lambs 2 | Weaned 2
- **W 160055** — *WESTLEY OOI W 160055* — AFL 23.7 | ILP 340 | EPI 162 | Lambed 6 | Lambs 11 | Weaned 11
  - **RH 110095** — *EAGLESCRAIG RAM RH 110095*
    - **WESTLEY RAM W 090223**
    - **DORLOU OOI L020077** — AFL 82.4 | ILP 399 | EPI 99 | Lambed 5 | Lambs 10 | Weaned 5
  - **W 150014** — *WESTLEY OOI W 150014* — AFL 17.2 | ILP 263 | EPI 157 | Lambed 9 | Lambs 13 | Weaned 9
    - **WESTLEY RAM W100216**
    - **WESTLEY OOI W 100005** — AFL 18.2 | ILP 229 | EPI 165 | Lambed 5 | Lambs 20 | Weaned 20

Growth			Reproduction			
Wn. Dir.	Wean Mat.	Post-Wn.	NLW	TWW	AFL	ILP
106	102	106	106	106	88	107
63%	51%	32%	40%	40%	35%	28%

LOGIX GENETICS / GENETIKA

EBV Analysis 2023-08-28

Logix Merit Index	111
Growth Index	110
Reproduction Index	108

SELLER REMARKS: Entings: Rev1, Slendal, Bloutong A,B,C en Multivax P Plus.

© Compiled by the South African Stud Book and Livestock Improvement Association

All Pedigree- and Performance Data is as recorded on LOGIX on 28 August 2023

DORMER NASIONALE VEILING 2023

BE HUMAN, BLOEMFONTEIN *02 September 2023*

LOT 34 (M)

COCO BOERDERY
Bloemfontein, Limpopo
johan.allphase@gmail.com

GV 220061

LOKI RAM GV220061

Kuddeboek	SP
Geb. dtm	2022-04-12
Oud.	1.4 jaar
Inteling	3.94%
Geb. Status	2

Nageslag	
In Kudde	2
Totaal	3
Kuddes Gebruik	2

Ouerskap	Vaar	Moer
DNS		
Genomies		

- **GV 210031** *LOKI RAM GV210031*
  - **YF 190303** *COCO RAM YF190303*
    - **COCO RAM YF170031**
    - **COCO OOI YF170313** — OEL 18.7 | ILP 377 | OPI - | Gelam 3 | Lammers 4 | Gespeen 4
  - **TA 180031** *ECTA EWE TA180031* — OEL 18.6 | ILP 330 | OPI 100 | Gelam 4 | Lammers 4 | Gespeen 4
    - **COCO RAM YF160011**
    - **ECTA OOI TA 130031** — OEL 17.3 | ILP 305 | OPI 148 | Gelam 8 | Lammers 15 | Gespeen 15
- **AP 150661** *RHENOSTERBOSRUG OOI AP150661* — OEL - | ILP - | OPI - | Gelam 6 | Lammers 9 | Gespeen 9
  - **JS 130001** *KINKO RAM JS 130001*
    - **KINKO RAM JS 110411**
    - **KINKO OOI JS 090737** — OEL 16.8 | ILP 323 | OPI 99 | Gelam 3 | Lammers 4 | Gespeen 4
  - **AP 130181** *RHENOSTERBOSRUG OOI AP 130181* — OEL 28 | ILP 365 | OPI 91 | Gelam 4 | Lammers 6 | Gespeen 5
    - **RHENOSTERBOSRUG RAM AP 120128**
    - **RHENOSTERBOSRUG OOI AP 080227** — OEL 23.7 | ILP 363 | OPI 104 | Gelam 5 | Lammers 8 | Gespeen 8

Groei			Reproduksie			
Spn. Dir.	Spn. Mat.	Na-Spn.	GLS	TWW	OEL	ILP
95	100	100	99	99	102	109
58%	42%	39%	30%	30%	23%	19%

LOGIX GENETICS / GENETIKA

EBV Analise 2023-08-28

Logix Meriete Indeks	100
Groei Indeks	98
Reproduksie Indeks	103

VERKOPER OPMERKINGS:

LOT 35 (M)

COCO BOERDERY
Bloemfontein, Limpopo
johan.allphase@gmail.com

YF 220040

COCO RAM YF220040

Kuddeboek	SP
Geb. dtm	2022-03-30
Oud.	1.4 jaar
Inteling	4.7%
Geb. Status	1

Nageslag
Geen

Ouerskap	Vaar	Moer
DNS		
Genomies		

- **SL 190039** *ROOIHEK RAM SL190039*
  - **SL 170008** *ROOIHEK RAM SL 170008*
    - **WESTLEY RAM W 120070**
    - **ROOIHEK OOI SL 120131** — OEL 12.8 | ILP 368 | OPI - | Gelam 9 | Lammers 14 | Gespeen 14
  - **SL 160304** *ROOIHEK OOI SL 160304* — OEL 20.2 | ILP 441 | OPI 96 | Gelam 4 | Lammers 5 | Gespeen 5
    - **ROOIHEK RAM SL 140045**
    - **ROOIHEK OOI SL 140018** — OEL 17.5 | ILP 300 | OPI 87 | Gelam 4 | Lammers 7 | Gespeen 6
- **YF 190040** *COCO OOI YF190040* — OEL 15.5 | ILP 293 | OPI 100 | Gelam 4 | Lammers 5 | Gespeen 5
  - **JOR 160014** *J.O.R RAM JOR 160014*
    - **KALKVLEY RAM CG140082**
    - **J.O.R OOI JOR 140095** — OEL 23.2 | ILP 402 | OPI 130 | Gelam 5 | Lammers 9 | Gespeen 9
  - **VR 160504** *VANOVIS OOI VR160504* — OEL 17 | ILP 577 | OPI 87 | Gelam 2 | Lammers 3 | Gespeen 3
    - **EAGLESCRAIG RAM RH 110095**
    - **VANOVIS EWE VR140169** — OEL 16.8 | ILP 244 | OPI 91 | Gelam 2 | Lammers 4 | Gespeen 3

Groei			Reproduksie			
Spn. Dir.	Spn. Mat.	Na-Spn.	GLS	TWW	OEL	ILP
102	97	100	94	94	96	116
53%	41%	25%	30%	30%	23%	20%

LOGIX GENETICS / GENETIKA

EBV Analise 2023-08-28

Logix Meriete Indeks	101
Groei Indeks	103
Reproduksie Indeks	97

VERKOPER OPMERKINGS:

LOT 36 (M)

UMPUKANE DORMERS
Clocolan, Free State
peet@umpukane.co.za

PHR 220008

PHR RAM PHR 220008

Kuddeboek	SP
Geb. dtm	2022-04-10
Oud.	1.4 jaar
Inteling	6.41%
Geb. Status	1

Nageslag
Geen

Ouerskap	Vaar	Moer
DNS		
Genomies		

- **PHR 200373** *PHR RAM PHR 200373*
  - **VR 180366** *VANOVIS RAM VR 180366*
    - **WELPIC RAM JP150008**
    - **KLEINKAMMA EWE DTW130023** — OEL 22 | ILP 246 | OPI - | Gelam 8 | Lammers 16 | Gespeen 14
  - **PHR 160649** *PHR OOI PHR 160649* — OEL 21.9 | ILP 301 | OPI 128 | Gelam 6 | Lammers 11 | Gespeen 10
    - **NOVA BARLETTA RAM NB130159**
    - **VANOVIS OOI VR 130165** — OEL 22 | ILP 238 | OPI 97 | Gelam 3 | Lammers 6 | Gespeen 4
- **PHR 200422** *PHR OOI PHR 200422* — OEL 18.3 | ILP 357 | OPI 104 | Gelam 2 | Lammers 2 | Gespeen 2
  - **PHR 190066** *PHR RAM PHR 190066*
    - **VANOVIS RAM VR 170184**
    - **PHR OOI PHR 160637** — OEL 17.2 | ILP 329 | OPI 91 | Gelam 3 | Lammers 6 | Gespeen 5
  - **PHR 150091** *PHR OOI PHR 150091* — OEL 16.5 | ILP 306 | OPI 161 | Gelam 6 | Lammers 9 | Gespeen 9
    - **EAGLESCRAIG RAM RH 110095**
    - **PHR OOI PHR 120149** — OEL - | ILP 252 | OPI 99 | Gelam 3 | Lammers 3 | Gespeen 3

Groei			Reproduksie			
Spn. Dir.	Spn. Mat.	Na-Spn.	GLS	TWW	OEL	ILP
118	94	115	97	97	109	101
59%	42%	38%	30%	30%	28%	20%

LOGIX GENETICS / GENETIKA

EBV Analise 2023-08-28

Logix Meriete Indeks	116
Groei Indeks	118
Reproduksie Indeks	104

VERKOPER OPMERKINGS:

© Compiled by the South African Stud Book and Livestock Improvement Association

All Pedigree- and Performance Data is as recorded on LOGIX on 28 August 2023

DORMER NASIONALE VEILING 2023

BE HUMAN, BLOEMFONTEIN *02 September 2023*

LOT 37 (M)

UMPUKANE DORMERS
Clocolan, Free State
peet@umpukane.co.za

PHR 220035

PHR RAM PHR 220035

Herd Book	SP
Birth date	2022-04-15
Age	1.4 years
Inbreeding	4.82%
Birth Stat.	3

Progeny
None

Parentage Sire Dam
DNA
Genomic

- **PHR 200373** *PHR RAM PHR 200373*
  - **VR 180366** *VANOVIS RAM VR 180366*
    - **WELPIC RAM JP150008**
    - **KLEINKAMMA EWE DTW130023** AFL 22 | ILP 246 | EPI - Lambed 8 | Lambs 16 | Weaned 14
  - **PHR 160649** *PHR OOI PHR 160649* AFL 21.9 | ILP 301 | EPI 128 Lambed 6 | Lambs 11 | Weaned 10
    - **NOVA BARLETTA RAM NB130159**
    - **VANOVIS OOI VR 130165** AFL 22 | ILP 238 | EPI 97 Lambed 3 | Lambs 6 | Weaned 4
- **PHR 180400** *PHR OOI PHR 180400* AFL 28.4 | ILP 372 | EPI 117 Lambed 3 | Lambs 7 | Weaned 7
  - **CG 160020** *KALKVLEY RAM CG160020*
    - **JOHANRI RAM JB 140017**
    - **KALKVLEY OOI CG 130046** AFL 17.8 | ILP 420 | EPI 108 Lambed 5 | Lambs 6 | Weaned 6
  - **VR 160547** *VANOVIS OOI VR160547* AFL 20.2 | ILP 251 | EPI 93 Lambed 3 | Lambs 5 | Weaned 5
    - **EAGLESCRAIG RAM RH 110095**
    - **VANOVIS OOI VR110102** AFL - | ILP 242 | EPI 136 Lambed 8 | Lambs 15 | Weaned 14

Growth			Reproduction			
Wn. Dir.	Wean Mat.	Post-Wn.	NLW	TWW	AFL	ILP
112	102	114	107	107	104	108
61%	47%	38%	32%	32%	29%	23%

LOGIX GENETICS / GENETIKA

EBV Analysis 2023-08-28

Logix Merit Index	120
Growth Index	116
Reproduction Index	115

SELLER REMARKS:

LOT 38 (M)

UMPUKANE DORMERS
Clocolan, Free State
peet@umpukane.co.za

PHR 220004

PHR RAM PHR 220004

Herd Book	SP
Birth date	2022-04-09
Age	1.4 years
Inbreeding	4.41%
Birth Stat.	1

Progeny
None

Parentage Sire Dam
DNA
Genomic

- **PHR 200373** *PHR RAM PHR 200373*
  - **VR 180366** *VANOVIS RAM VR 180366*
    - **WELPIC RAM JP150008**
    - **KLEINKAMMA EWE DTW130023** AFL 22 | ILP 246 | EPI - Lambed 8 | Lambs 16 | Weaned 14
  - **PHR 160649** *PHR OOI PHR 160649* AFL 21.9 | ILP 301 | EPI 128 Lambed 6 | Lambs 11 | Weaned 10
    - **NOVA BARLETTA RAM NB130159**
    - **VANOVIS OOI VR 130165** AFL 22 | ILP 238 | EPI 97 Lambed 3 | Lambs 6 | Weaned 4
- **PHR 150478** *PHR OOI PHR 150478* AFL 16.4 | ILP 312 | EPI 149 Lambed 8 | Lambs 11 | Weaned 10
  - **JH 130006** *KAIROS RAM JH 130006*
    - **REMKUIL RAM JT 090282**
    - **RHENOSTERBOSRUG OOI AP 060253** AFL - | ILP - | EPI 131 Lambed 7 | Lambs 13 | Weaned 12
  - **PHR 140222** *PHR OOI PHR 140222* AFL 16.9 | ILP 243 | EPI 91 Lambed 2 | Lambs 3 | Weaned 3
    - **EAGLESCRAIG RAM RH 110095**
    - **PHR OOI PHR 120153** AFL - | ILP 252 | EPI 99 Lambed 3 | Lambs 3 | Weaned 3

Growth			Reproduction			
Wn. Dir.	Wean Mat.	Post-Wn.	NLW	TWW	AFL	ILP
109	103	109	98	98	105	121
62%	48%	43%	35%	35%	30%	23%

LOGIX GENETICS / GENETIKA

EBV Analysis 2023-08-28

Logix Merit Index	115
Growth Index	114
Reproduction Index	109

SELLER REMARKS:

LOT 39 (M)

UMPUKANE DORMERS
Clocolan, Free State
peet@umpukane.co.za

PHR 220022

PHR RAM PHR 220022

Herd Book	SP
Birth date	2022-04-12
Age	1.4 years
Inbreeding	4.69%
Birth Stat.	2

Progeny
None

Parentage Sire Dam
DNA
Genomic

- **PHR 200373** *PHR RAM PHR 200373*
  - **VR 180366** *VANOVIS RAM VR 180366*
    - **WELPIC RAM JP150008**
    - **KLEINKAMMA EWE DTW130023** AFL 22 | ILP 246 | EPI - Lambed 8 | Lambs 16 | Weaned 14
  - **PHR 160649** *PHR OOI PHR 160649* AFL 21.9 | ILP 301 | EPI 128 Lambed 6 | Lambs 11 | Weaned 10
    - **NOVA BARLETTA RAM NB130159**
    - **VANOVIS OOI VR 130165** AFL 22 | ILP 238 | EPI 97 Lambed 3 | Lambs 6 | Weaned 4
- **PHR 150255** *PHR OOI PHR 150255* AFL 16.6 | ILP 282 | EPI 144 Lambed 8 | Lambs 11 | Weaned 9
  - **DZ 110041** *DROERIVIER RAM DZ 110041*
    - **DROERIVIER RAM DZ 090208**
    - **DROERIVIER EWE DZ 060142** AFL 11.7 | ILP 326 | EPI 125 Lambed 6 | Lambs 10 | Weaned 10
  - **VR 140080** *VANOVIS EWE VR140080* AFL 15.7 | ILP 286 | EPI 118 Lambed 5 | Lambs 8 | Weaned 8
    - **AAN-DE-VALLEI RAM DE 100104**
    - **IREMEY OOI I 110252** AFL 14.3 | ILP 257 | EPI 201 Lambed 10 | Lambs 18 | Weaned 14

Growth			Reproduction			
Wn. Dir.	Wean Mat.	Post-Wn.	NLW	TWW	AFL	ILP
113	100	113	94	94	116	107
62%	49%	44%	37%	37%	32%	26%

LOGIX GENETICS / GENETIKA

EBV Analysis 2023-08-28

Logix Merit Index	115
Growth Index	116
Reproduction Index	107

SELLER REMARKS:

© Compiled by the South African Stud Book and Livestock Improvement Association

All Pedigree- and Performance Data is as recorded on LOGIX on 28 August 2023

DORMER NASIONALE VEILING 2023

BE HUMAN, BLOEMFONTEIN *02 September 2023*

LOT 40 (M)

UMPUKANE DORMERS
Clocolan, Free State
peet@umpukane.co.za

PHR 220053

PHR RAM PHR 220053

Kuddeboek	SP
Geb. dtm	2022-04-17
Oud.	1.4 jaar
Inteling	6.87%
Geb. Status	3

Nageslag
Geen

Ouerskap Vaar Moer
DNS
Genomies

- **PHR 200373** *PHR RAM PHR 200373*
  - **VR 180366** *VANOVIS RAM VR 180366*
    - **WELPIC RAM JP150008**
    - **KLEINKAMMA EWE DTW130023** OEL 22 | ILP 246 | OPI - Gelam 8 | Lammers 16 | Gespeen 14
  - **PHR 160649** *PHR OOI PHR 160649* OEL 21.9 | ILP 301 | OPI 128 Gelam 6 | Lammers 11 | Gespeen 10
    - **NOVA BARLETTA RAM NB130159**
    - **VANOVIS OOI VR 130165** OEL 22 | ILP 238 | OPI 97 Gelam 3 | Lammers 6 | Gespeen 4
- **PHR 150266** *PHR OOI PHR150266* OEL 16.3 | ILP 336 | OPI 172 Gelam 8 | Lammers 18 | Gespeen 14
  - **VE 130022** *HELDERHOEK RAM VE 130022*
    - **DANELLA RAM VZ 080070**
    - **HELDERHOEK OOI VE 090038** OEL 23.6 | ILP 367 | OPI 91 Gelam 3 | Lammers 4 | Gespeen 2
  - **PHR 130190** *PHR OOI PHR 130190* OEL 20.5 | ILP - | OPI 86 Gelam 1 | Lammers 2 | Gespeen 2
    - **DROERIVIER RAM DZ 110041**
    - **PHR OOI PHR 120188** OEL - | ILP 257 | OPI 106 Gelam 3 | Lammers 5 | Gespeen 5

Groei			Reproduksie			
Spn. Dir.	Spn. Mat.	Na-Spn.	GLS	TWW	OEL	ILP
111	95	110	106	106	109	104
62%	48%	43%	35%	35%	30%	23%

LOGIX GENETICS / GENETIKA
EBV Analise 2023-08-28

Logix Meriete Indeks	116
Groei Indeks	111
Reproduksie Indeks	110

VERKOPER OPMERKINGS:

LOT 41 (M)

ABEL EN CHARLES JORDAAN
Cradock, Eastern Cape
0765206417
charlesj@ovk.co.za

JOR 210060

J.O.R RAM JOR 210060

Kuddeboek	SP
Geb. dtm	2021-08-22
Oud.	2 jaar
Inteling	4.43%
Geb. Status	1

Nageslag
Geen

Ouerskap Vaar Moer
DNS
Genomies

- **DZ 170116** *DROERIVIER RAM DZ 170116*
  - **DZ 110115** *DROERIVIER RAM DZ 110115*
    - **DROERIVIER RAM DZ 070013**
    - **DROERIVIER OOI DZ 090255** OEL 14.7 | ILP 273 | OPI - Gelam 11 | Lammers 20 | Gespeen 20
  - **DZ 140210** *DROERIVIER OOI DZ 140210* OEL 14.5 | ILP 323 | OPI 93 Gelam 5 | Lammers 9 | Gespeen 9
    - **DROERIVIER RAM DZ 110097**
    - **DROERIVIER OOI DZ 130161** OEL 15.5 | ILP 255 | OPI 87 Gelam 2 | Lammers 4 | Gespeen 4
- **JOR 190190** *J.O.R OOI JOR 190190* OEL 23.4 | ILP 347 | OPI 99 Gelam 2 | Lammers 3 | Gespeen 3
  - **J 150254** *LEEUWKOP RAM J 150254*
    - **LEEUWKOP RAM J 130175**
    - **LEEUWKOP OOI J 120059** OEL 24 | ILP 378 | OPI 89 Gelam 2 | Lammers 3 | Gespeen 3
  - **JOR 160034** *J.O.R OOI JOR 160034* OEL 16.9 | ILP 272 | OPI 127 Gelam 5 | Lammers 8 | Gespeen 7
    - **J.O.R RAM JOR 140262**
    - **J.O.R OOI JOR 110015** OEL 16.4 | ILP 331 | OPI 119 Gelam 5 | Lammers 8 | Gespeen 7

Groei			Reproduksie			
Spn. Dir.	Spn. Mat.	Na-Spn.	GLS	TWW	OEL	ILP
106	76	100	129	129	115	99
63%	57%	52%	47%	47%	45%	36%

LOGIX GENETICS / GENETIKA
EBV Analise 2023-08-28

Logix Meriete Indeks	116
Groei Indeks	98
Reproduksie Indeks	118

VERKOPER OPMERKINGS: Rev1 , Bloutong A,B en C.

LOT 42 (M)

ABEL EN CHARLES JORDAAN
Cradock, Eastern Cape
0765206417
charlesj@ovk.co.za

JOR 210092

J.O.R RAM JOR 210092

Kuddeboek	SP
Geb. dtm	2021-08-26
Oud.	2 jaar
Inteling	7.28%
Geb. Status	2

Nageslag
Geen

Ouerskap Vaar Moer
DNS
Genomies

- **DZ 190103** *DROERIVIER RAM DZ 190103*
  - **DZ 140017** *DROERIVIER RAM DZ 140017*
    - **DROERIVIER RAM DZ 110097**
    - **DROERIVIER OOI DZ 070257** OEL 23.7 | ILP 296 | OPI - Gelam 7 | Lammers 12 | Gespeen 12
  - **DZ 150014** *DROERIVIER OOI DZ 150014* OEL 19.9 | ILP 302 | OPI 92 Gelam 4 | Lammers 7 | Gespeen 7
    - **JOHANRI RAM JB 130057 BOESMAN**
    - **DROERIVIER OOI DZ 110185** OEL 12.8 | ILP 274 | OPI 188 Gelam 6 | Lammers 12 | Gespeen 10
- **DE 170103** *AAN-DE-VALLEI OOI DE 170103* OEL 19.5 | ILP 348 | OPI 160 Gelam 5 | Lammers 7 | Gespeen 7
  - **DZ 140020** *DROERIVIER RAM DZ 140020*
    - **JOHANRI RAM JB 110054**
    - **DROERIVIER OOI DZ 100001** OEL 16.5 | ILP 290 | OPI 171 Gelam 9 | Lammers 18 | Gespeen 17
  - **QJ 140308** *BB AGRI EWE QJ140308* OEL - | ILP - | OPI - Gelam 4 | Lammers 3 | Gespeen 2
    - **WINTERSHOEK RAM JJ 100019**
    - **BB AGRI OOI QJ 110309** OEL - | ILP 343 | OPI 101 Gelam 2 | Lammers 4 | Gespeen 3

Groei			Reproduksie			
Spn. Dir.	Spn. Mat.	Na-Spn.	GLS	TWW	OEL	ILP
107	112	103	91	91	90	95
62%	52%	55%	43%	43%	39%	34%

LOGIX GENETICS / GENETIKA
EBV Analise 2023-08-28

Logix Meriete Indeks	107
Groei Indeks	116
Reproduksie Indeks	101

VERKOPER OPMERKINGS: Rev1 , Bloutong A,B en C.

© Compiled by the South African Stud Book and Livestock Improvement Association

All Pedigree- and Performance Data is as recorded on LOGIX on 28 August 2023

DORMER NASIONALE VEILING 2023

BE HUMAN, BLOEMFONTEIN *02 September 2023*

LOT 43 (M)

F.C. CLOETE
Cradock, Eastern Cape
wjcloete@live.co.za

FCC 210152

SANCTUARY RAM FCC210152

Herd Book	SP
Birth date	2021-08-27
Age	2 years
Inbreeding	6.55%
Birth Stat.	2

Progeny
None

Parentage	Sire	Dam
DNA		
Genomic		

- **T 190243** — *2BROERS RAM T190243*
  - **VE 130035** — *HELDERHOEK RAM VE 130035*
    - **DANELLA RAM VZ 080070**
    - **HELDERHOEK OOI VE 110038** — AFL 24.2 | ILP - | EPI - | Lambed 1 | Lambs 1 | Weaned 1
  - **T 160060** — *2BROERS OOI T 160060* — AFL 15.2 | ILP 504 | EPI 87 | Lambed 2 | Lambs 5 | Weaned 5
    - **JOHANRI RAM JB 130074 BARNARD**
    - **2BROERS OOI T 120055** — AFL 14.6 | ILP 410 | EPI 129 | Lambed 6 | Lambs 13 | Weaned 13
- **FCC 200037** — *SANCTUARY EWE FCC200037* — AFL 19.6 | ILP 308 | EPI 100 | Lambed 3 | Lambs 4 | Weaned 3
  - **FCC 180510** — *SANCTUARY RAM FCC180510*
    - **WELPIC RAM JP170054**
    - **SANCTUARY OOI FCC 160315** — AFL 24.8 | ILP 386 | EPI 92 | Lambed 2 | Lambs 4 | Weaned 4
  - **FCC 180174** — *SANCTUARY OOI FCC180174* — AFL 22.6 | ILP 273 | EPI 120 | Lambed 5 | Lambs 10 | Weaned 8
    - **SANCTUARY RAM FCC 160292**
    - **SANCTUARY EWE FCC140317** — AFL 31.2 | ILP 251 | EPI 133 | Lambed 4 | Lambs 10 | Weaned 9

Growth			Reproduction			
Wn. Dir.	Wean Mat.	Post-Wn.	NLW	TWW	AFL	ILP
115	103	111	102	102	116	94
64%	55%	50%	41%	41%	43%	29%

LOGIX GENETICS / GENETIKA

EBV Analysis 2023-08-28

Logix Merit Index	121
Growth Index	120
Reproduction Index	115

SELLER REMARKS:

LOT 44 (M)

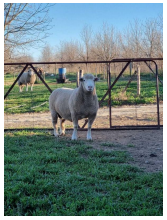

F.C. CLOETE
Cradock, Eastern Cape
wjcloete@live.co.za

FCC 210056

SANCTUARY RAM FCC210056

Herd Book	SP
Birth date	2021-08-11
Age	2.1 years
Inbreeding	12.83%
Birth Stat.	1

Progeny	
In Herd	0
Total	18
Herds Used	1

Parentage	Sire	Dam
DNA		
Genomic		

- **FCC 190089** — *SANCTUARY RAM FCC190089*
  - **FCC 180004** — *SANCTUARY RAM FCC180004*
    - **SANCTUARY RAM FCC 160292**
    - **SANCTUARY OOI FCC 160389** — AFL 17.1 | ILP 359 | EPI - | Lambed 6 | Lambs 9 | Weaned 8
  - **FCC 170202** — *SANCTUARY OOI FCC 170202* — AFL 15.8 | ILP 258 | EPI 113 | Lambed 6 | Lambs 9 | Weaned 7
    - **JOHANRI RAM JB 150029**
    - **SANCTUARY OOI FCC 130346** — AFL 33.6 | ILP 256 | EPI 90 | Lambed 5 | Lambs 7 | Weaned 6
- **FCC 180196** — *SANCTUARY EWE FCC180196* — AFL 16.1 | ILP 245 | EPI 112 | Lambed 6 | Lambs 6 | Weaned 6
  - **FCC 170256** — *SANCTUARY RAM FCC 170256*
    - **JOHANRI RAM JB 150029**
    - **SANCTUARY OOI FCC 160159** — AFL 12.9 | ILP - | EPI 89 | Lambed 1 | Lambs 2 | Weaned 2
  - **FCC 160168** — *SANCTUARY OOI FCC 160168* — AFL 20.9 | ILP 232 | EPI 88 | Lambed 2 | Lambs 3 | Weaned 3
    - **EVERSAR RAM CN150069**
    - **SANCTUARY OOI FCC 130215** — AFL 18.6 | ILP 364 | EPI 107 | Lambed 4 | Lambs 6 | Weaned 5

Growth			Reproduction			
Wn. Dir.	Wean Mat.	Post-Wn.	NLW	TWW	AFL	ILP
126	111	123	84	84	108	118
60%	47%	45%	35%	35%	30%	23%

LOGIX GENETICS / GENETIKA

EBV Analysis 2023-08-28

Logix Merit Index	126
Growth Index	135
Reproduction Index	107

SELLER REMARKS:

LOT 45 (M)

F.C. CLOETE
Cradock, Eastern Cape
wjcloete@live.co.za

FCC 210205

SANCTUARY RAM FCC 210205

Herd Book	SP
Birth date	2021-08-17
Age	2 years
Inbreeding	9.99%
Birth Stat.	1

Progeny	
In Herd	28
Total	28
Herds Used	1

Parentage	Sire	Dam
DNA		
Genomic		

- **FCC 190089** — *SANCTUARY RAM FCC190089*
  - **FCC 180004** — *SANCTUARY RAM FCC180004*
    - **SANCTUARY RAM FCC 160292**
    - **SANCTUARY OOI FCC 160389** — AFL 17.1 | ILP 359 | EPI - | Lambed 6 | Lambs 9 | Weaned 8
  - **FCC 170202** — *SANCTUARY OOI FCC 170202* — AFL 15.8 | ILP 258 | EPI 113 | Lambed 6 | Lambs 9 | Weaned 7
    - **JOHANRI RAM JB 150029**
    - **SANCTUARY OOI FCC 130346** — AFL 33.6 | ILP 256 | EPI 90 | Lambed 5 | Lambs 7 | Weaned 6
- **FCC 200133** — *SANCTUARY OOI FCC 200133* — AFL 15 | ILP 254 | EPI 108 | Lambed 3 | Lambs 5 | Weaned 5
  - **FCC 180510** — *SANCTUARY RAM FCC180510*
    - **WELPIC RAM JP170054**
    - **SANCTUARY OOI FCC 160315** — AFL 24.8 | ILP 386 | EPI 92 | Lambed 2 | Lambs 4 | Weaned 4
  - **FCC 170103** — *SANCTUARY OOI FCC 170103* — AFL 16.3 | ILP 280 | EPI 95 | Lambed 6 | Lambs 11 | Weaned 5
    - **EVERSAR RAM CN150069**
    - **SANCTUARY EWE FCC140152** — AFL 35.3 | ILP 250 | EPI 110 | Lambed 4 | Lambs 6 | Weaned 5

Growth			Reproduction			
Wn. Dir.	Wean Mat.	Post-Wn.	NLW	TWW	AFL	ILP
117	115	112	98	98	106	102
75%	48%	45%	33%	33%	31%	22%

LOGIX GENETICS / GENETIKA

EBV Analysis 2023-08-28

Logix Merit Index	124
Growth Index	127
Reproduction Index	116

SELLER REMARKS:

© Compiled by the South African Stud Book and Livestock Improvement Association

All Pedigree- and Performance Data is as recorded on LOGIX on 28 August 2023

DORMER NASIONALE VEILING 2023

BE HUMAN, BLOEMFONTEIN *02 September 2023*

LOT 46 (M)

G.M.C. ORPEN
Barkly East, Eastern Cape
0824909647
avoca@eci.co.za

GMO 210008

AVOCA VICTOR

Kuddeboek	SP
Geb. dtm	2021-02-13
Oud.	2.5 jaar
Inteling	4.38%
Geb. Status	2

Nageslag	
In Kudde	1
Totaal	1
Kuddes Gebruik	1

EJ 190002
HEUNINGKRANS VLEIS

Ouerskap	Vaar	Moer
DNS		
Genomies ✔		

GMO 170061
AVOCA EWE GMO 170061
OEL 12.7 | ILP 332 | OPI 110
Gelam 6 | Lammers 8 | Gespeen 5

- **T 170051** *2BROERS RAM T 170051*
  - **2BROERS RAM T 110072**
  - **2BROERS OOI T 150240** OEL 11.4 | ILP 361 | OPI - Gelam 8 | Lammers 9 | Gespeen 7
- **YF 150030** *COCO OOI YF 150030* OEL 17.9 | ILP 318 | OPI 137 Gelam 8 | Lammers 10 | Gespeen 10
  - **ECTA RAM TA 140004**
  - **COCO OOI YF 100030** OEL 14 | ILP 422 | OPI 115 Gelam 7 | Lammers 11 | Gespeen 10
- **JP 150006** *WELPIC RAM JP150006*
  - **JOHANRI RAM JB 120113**
  - **LEEUWKOP OOI J 080020** OEL 36 | ILP 345 | OPI 159 Gelam 6 | Lammers 12 | Gespeen 12
- **GMO 160010** *AVOCA EWE GMO160010* OEL 16.8 | ILP 361 | OPI 122 Gelam 6 | Lammers 10 | Gespeen 9
  - **DROERIVIER RAM DZ 100045**
  - **AVOCA EWE GMO130044** OEL 21.9 | ILP 331 | OPI 83 Gelam 2 | Lammers 3 | Gespeen 2

Groei			Reproduksie			
Spn. Dir.	Spn. Mat.	Na-Spn.	GLS	TWW	OEL	ILP
98	92	96	97	97	107	109
60%	49%	22%	37%	37%	36%	27%

EBV Analise 2023-08-28

Logix Meriete Indeks	99
Groei Indeks	97
Reproduksie Indeks	99

VERKOPER OPMERKINGS:

LOT 47 (M)

G.M.C. ORPEN
Barkly East, Eastern Cape
0824909647
avoca@eci.co.za

GMO 210086

AVOCA RAM GMO210086

Kuddeboek	SP
Geb. dtm	2021-08-25
Oud.	2 jaar
Inteling	4.91%
Geb. Status	1

Nageslag
Geen

GH 180295
MERTOUN RAM GH180295

Ouerskap	Vaar	Moer
DNS		
Genomies		

GMO 180116
AVOCA EWE GMO180116
OEL 35.2 | ILP 349 | OPI 100
Gelam 2 | Lammers 3 | Gespeen 3

- **JB 140017** *JOHANRI RAM JB 140017*
  - **JOHANRI RAM JB 130074 BARNARD**
  - **JOHANRI OOI JB 120159** OEL 20.7 | ILP 432 | OPI - Gelam 4 | Lammers 6 | Gespeen 6
- **GH 150134** *MERTOUN OOI GH 150134* OEL 23.2 | ILP 371 | OPI 149 Gelam 7 | Lammers 10 | Gespeen 10
  - **2BROERS RAM T 110047**
  - **MERTOUN OOI GH120075** OEL 22.1 | ILP 370 | OPI 135 Gelam 5 | Lammers 11 | Gespeen 10
- **JP 150006** *WELPIC RAM JP150006*
  - **JOHANRI RAM JB 120113**
  - **LEEUWKOP OOI J 080020** OEL 36 | ILP 345 | OPI 159 Gelam 6 | Lammers 12 | Gespeen 12
- **GMO 110028** *AVOCA EWE GMO 110028* OEL 24.3 | ILP 371 | OPI 118 Gelam 6 | Lammers 11 | Gespeen 10
  - **WESTLEY RAM W 090182**
  - **AVOCA EWE GMO 070003** OEL 12.5 | ILP 305 | OPI 105 Gelam 7 | Lammers 10 | Gespeen 9

Groei			Reproduksie			
Spn. Dir.	Spn. Mat.	Na-Spn.	GLS	TWW	OEL	ILP
90	88	91	120	120	97	105
61%	51%	25%	40%	40%	37%	28%

EBV Analise 2023-08-28

Logix Meriete Indeks	100
Groei Indeks	87
Reproduksie Indeks	110

VERKOPER OPMERKINGS:

LOT 48 (M)

G.M.C. ORPEN
Barkly East, Eastern Cape
0824909647
avoca@eci.co.za

MS 200080

MOUNTAIN SHADDOWS MOUNTAIN

Kuddeboek	SP
Geb. dtm	2020-08-25
Oud.	3 jaar
Inteling	4.44%
Geb. Status	2

Nageslag	
In Kudde	60
Totaal	60
Kuddes Gebruik	1

PHR 180319
PHR RAM PHR 180319

Ouerskap	Vaar	Moer
DNS		
Genomies		

MS 180001
MOUNTAIN SHADOWS OOI MS180001
OEL 13 | ILP 249 | OPI 125
Gelam 6 | Lammers 11 | Gespeen 9

- **NB 130119** *NOVA BARLETTA RAM NB130119*
  - **JABUWY RAM K 100045**
  - **NOVA BARLETTA EWE NB110105** OEL 21.9 | ILP 307 | OPI - Gelam 3 | Lammers 5 | Gespeen 5
- **PHR 160736** *PHR OOI PHR 160736* OEL 16.4 | ILP 324 | OPI 125 Gelam 7 | Lammers 12 | Gespeen 11
  - **HELDERHOEK RAM VE 140039**
  - **PHR OOI PHR 130071** OEL 16.4 | ILP 243 | OPI 89 Gelam 5 | Lammers 6 | Gespeen 5
- **JB 160100** *JOHANRI RAM JB160100*
  - **JOHANRI RAM JB 140174**
  - **JOHANRI OOI JB 120165** OEL 32.9 | ILP 332 | OPI 129 Gelam 7 | Lammers 13 | Gespeen 10
- **GMO 120011** *AVOCA EWE GMO120011* OEL 24.4 | ILP 323 | OPI 133 Gelam 7 | Lammers 13 | Gespeen 12
  - **DANELLA RAM VZ 090228**
  - **DANELLA EWE VZ 090096** OEL 35.2 | ILP 373 | OPI 116 Gelam 4 | Lammers 6 | Gespeen 6

Groei			Reproduksie			
Spn. Dir.	Spn. Mat.	Na-Spn.	GLS	TWW	OEL	ILP
89	115	93	109	109	95	109
60%	51%	32%	39%	39%	35%	28%

EBV Analise 2023-08-28

Logix Meriete Indeks	106
Groei Indeks	100
Reproduksie Indeks	118

VERKOPER OPMERKINGS:

© Compiled by the South African Stud Book and Livestock Improvement Association

All Pedigree- and Performance Data is as recorded on LOGIX on 28 August 2023

DORMER NASIONALE VEILING 2023

BE HUMAN, BLOEMFONTEIN *02 September 2023*

LOT 49 (M)

LOKI DORMERS
0820937650
johan.allphase@gmail.com

GV 210090

LOKI RAM GV210090

Herd Book	SP
Birth date	2021-03-17
Age	2.5 years
Inbreeding	6.47%
Birth Stat.	1

Progeny
None

YF 190303
COCO RAM YF190303

Parentage	Sire	Dam
DNA		
Genomic		

II 158011
OKASEKA OOI II 158011
AFL 18.8 | ILP 345 | EPI 128
Lambed 5 | Lambs 9 | Weaned 9

YF 170031
COCO RAM YF170031

YF 170313
COCO OOI YF170313
AFL 18.7 | ILP 377 | EPI 104
Lambed 3 | Lambs 4 | Weaned 4

TA 140008
ECTA RAM TA 140008

K 120048
JABUWY OOI K 120048
AFL 17.2 | ILP 394 | EPI 100
Lambed 3 | Lambs 6 | Weaned 6

VAN ROOYEN RAM GV160050

COCO OOI YF 100030
AFL 14 | ILP 422 | EPI -
Lambed 7 | Lambs 11 | Weaned 10

COCO RAM YF150070

COCO OOI YF 150304
AFL 15 | ILP 190 | EPI 100
Lambed 2 | Lambs 3 | Weaned 2

TOP 3 RAM ASJ090367

ERKA OOI R 070001
AFL 20.5 | ILP 361 | EPI 266
Lambed 9 | Lambs 18 | Weaned 16

LEEUWKOP RAM J 100164

JABUWY OOI K 070034
AFL 24.4 | ILP 325 | EPI 161
Lambed 7 | Lambs 11 | Weaned 10

Growth			Reproduction			
Wn. Dir.	Wean Mat.	Post-Wn.	NLW	TWW	AFL	ILP
103	104	103	106	106	93	111
58%	44%	45%	26%	26%	21%	19%

LOGIX GENETICS / GENETIKA
EBV Analysis 2023-08-28

Logix Merit Index	110
Growth Index	108
Reproduction Index	110

SELLER REMARKS:

LOT 50 (M)

LOKI DORMERS
0820937650
johan.allphase@gmail.com

GV 220031

LOKI RAM GV220031

Herd Book	SP
Birth date	2022-03-14
Age	1.5 years
Inbreeding	8.36%
Birth Stat.	1

Progeny	
In Herd	0
Total	2
Herds Used	1

EJ 200848
HEUNINGKRANS RAM EJ200848

Parentage	Sire	Dam
DNA		
Genomic		

TA 180031
ECTA EWE TA180031
AFL 18.6 | ILP 330 | EPI 100
Lambed 4 | Lambs 4 | Weaned 4

DZ 180027
DROERIVIER RAM DZ 180027

II 150803
OKASEKA EWE II150803
AFL - | ILP - | EPI -
Lambed 6 | Lambs 10 | Weaned 8

YF 160011
COCO RAM YF160011

TA 130031
ECTA OOI TA 130031
AFL 17.3 | ILP 305 | EPI 148
Lambed 8 | Lambs 15 | Weaned 15

DROERIVIER RAM DZ 160084

DROERIVIER OOI DZ 130216
AFL 20.5 | ILP 292 | EPI -
Lambed 7 | Lambs 15 | Weaned 14

ECTA RAM TA 130007

ECTA OOI TA 130078
AFL 22.2 | ILP - | EPI 86
Lambed 2 | Lambs 1 | Weaned 1

JALICO RAM JL140014

DANELLA OOI VZ 130088
AFL 19.5 | ILP 322 | EPI 215
Lambed 9 | Lambs 15 | Weaned 12

TOP 3 RAM ASJ090367

MERWANDER OOI BMW 120019
AFL 14.5 | ILP 405 | EPI 117
Lambed 8 | Lambs 15 | Weaned 13

Growth			Reproduction			
Wn. Dir.	Wean Mat.	Post-Wn.	NLW	TWW	AFL	ILP
90	105	93	110	110	105	112
57%	41%	27%	29%	29%	26%	20%

LOGIX GENETICS / GENETIKA
EBV Analysis 2023-08-28

Logix Merit Index	104
Growth Index	96
Reproduction Index	115

SELLER REMARKS:

LOT 51 (M)

THABA KWENA DORMERS
Modimolle, Limpopo
0718969800
admin@tkwena.co.za

TK 210034

THABA KWENA DOM RAM TK210034

Herd Book	SP
Birth date	2021-09-18
Age	1.9 years
Inbreeding	6.16%
Birth Stat.	1

Progeny	
In Herd	12
Total	12
Herds Used	1

JB 180116
JOHANRI KETTING

Parentage	Sire	Dam
DNA		
Genomic		

GH 180204
MERTOUN EWE GH180204
AFL 26.8 | ILP 317 | EPI 97
Lambed 3 | Lambs 5 | Weaned 5

JT 160062
REMKUIL RAM JT 160062

JB 130067
JOHANRI OOI JB 130067
AFL - | ILP - | EPI 132
Lambed 5 | Lambs 11 | Weaned 11

DZ 140017
DROERIVIER RAM DZ 140017

GH 120087
MERTOUN OOI GH120087
AFL 22.1 | ILP 370 | EPI 122
Lambed 5 | Lambs 8 | Weaned 8

JABUWY RAM K 130097

REMKUIL OOI JT 140888
AFL 19.7 | ILP 364 | EPI -
Lambed 3 | Lambs 4 | Weaned 4

JOHANRI RAM JB 090007

JOHANRI OOI JB 080115
AFL 20 | ILP 309 | EPI 135
Lambed 7 | Lambs 12 | Weaned 10

DROERIVIER RAM DZ 110097

DROERIVIER OOI DZ 070257
AFL 23.7 | ILP 296 | EPI 128
Lambed 7 | Lambs 12 | Weaned 12

JOHANRI RAM JB 080195

JABUWY OOI K 080173
AFL 49 | ILP 337 | EPI 92
Lambed 3 | Lambs 6 | Weaned 4

Growth			Reproduction			
Wn. Dir.	Wean Mat.	Post-Wn.	NLW	TWW	AFL	ILP
129	83	123	105	105	75	64
66%	56%	49%	42%	42%	41%	31%

LOGIX GENETICS / GENETIKA
EBV Analysis 2023-08-28

Logix Merit Index	114
Growth Index	123
Reproduction Index	91

SELLER REMARKS: Hou saad aandeel terug. Beproefde Kuddevaar.

© Compiled by the South African Stud Book and Livestock Improvement Association

All Pedigree- and Performance Data is as recorded on LOGIX on 28 August 2023

DORMER NASIONALE VEILING 2023

BE HUMAN, BLOEMFONTEIN *02 September 2023*

LOT 52 (M)

THABA KWENA DORMERS

Modimolle, Limpopo
0718969800
admin@tkwena.co.za

TK 210047

THABA KWENA DOM RAM TK210047

Kuddeboek	SP
Geb. dtm	2021-10-18
Oud.	1.9 jaar
Inteling	5.32%
Geb. Status	1

Nageslag	
In Kudde	10
Totaal	11
Kuddes Gebruik	2

Ouerskap	Vaar	Moer
DNS		
Genomies		

- **JB 180116** *JOHANRI KETTING*
  - **JT 160062** *REMKUIL RAM JT 160062*
    - **JABUWY RAM K 130097**
    - **REMKUIL OOI JT 140888** — OEL 19.7 | ILP 364 | OPI - | Gelam 3 | Lammers 4 | Gespeen 4
  - **JB 130067** *JOHANRI OOI JB 130067* — OEL - | ILP - | OPI 132 | Gelam 5 | Lammers 11 | Gespeen 11
    - **JOHANRI RAM JB 090007**
    - **JOHANRI OOI JB 080115** — OEL 20 | ILP 309 | OPI 135 | Gelam 7 | Lammers 12 | Gespeen 10
- **GH 190605** *MERTOUN EWE GH190605* — OEL 22.7 | ILP 292 | OPI 107 | Gelam 2 | Lammers 2 | Gespeen 2
  - **GH 180430** *MERTOUN RAM GH180430*
    - **MERTOUN RAM GH160316**
    - **MERTOUN OOI GH 150152** — OEL 37.1 | ILP - | OPI 88 | Gelam 1 | Lammers 1 | Gespeen 1
  - **GH 170043** *MERTOUN OOI GH 170043* — OEL 17.8 | ILP 310 | OPI 150 | Gelam 6 | Lammers 9 | Gespeen 5
    - **JOHANRI RAM JB 150076**
    - **MERTOUN OOI GH 140085** — OEL 23.8 | ILP 395 | OPI 95 | Gelam 3 | Lammers 5 | Gespeen 5

Groei			Reproduksie			
Spn. Dir.	Spn. Mat.	Na-Spn.	GLS	TWW	OEL	ILP
120	96	121	106	106	94	89
66%	53%	45%	38%	38%	38%	26%

LOGIX GENETICS / GENETIKA

EBV Analise 2023-08-28

Logix Meriete Indeks	119
Groei Indeks	122
Reproduksie Indeks	107

VERKOPER OPMERKINGS: Hou saad aandeel terug. Beproefde Kuddevaar.

LOT 53 (M)

P. JORDAAN

Somerset East, Eastern Cape
0765130473
bffarms01@gmail.com

P 210001

BUFFELSFONTEIN RAM P210001

Kuddeboek	SP
Geb. dtm	2021-08-01
Oud.	2.1 jaar
Inteling	5.82%
Geb. Status	2

Nageslag
Geen

Ouerskap	Vaar	Moer
DNS		
Genomies		

- **T 190243** *2BROERS RAM T190243*
  - **VE 130035** *HELDERHOEK RAM VE 130035*
    - **DANELLA RAM VZ 080070**
    - **HELDERHOEK OOI VE 110038** — OEL 24.2 | ILP - | OPI - | Gelam 1 | Lammers 1 | Gespeen 1
  - **T 160060** *2BROERS OOI T 160060* — OEL 15.2 | ILP 504 | OPI 87 | Gelam 2 | Lammers 5 | Gespeen 5
    - **JOHANRI RAM JB 130074 BARNARD**
    - **2BROERS OOI T 120055** — OEL 14.6 | ILP 410 | OPI 129 | Gelam 6 | Lammers 13 | Gespeen 13
- **SL 190028** *ROOIHEK OOI SL 190028* — OEL 28.5 | ILP - | OPI 97 | Gelam 1 | Lammers 2 | Gespeen 2
  - **SL 160018** *ROOIHEK RAM SL 160018*
    - **ROOIHEK RAM SL 140045**
    - **ROOIHEK OOI SL 130105** — OEL 27.9 | ILP 279 | OPI 107 | Gelam 3 | Lammers 6 | Gespeen 5
  - **SL 140403** *ROOIHEK OOI SL 140403* — OEL 17.3 | ILP 340 | OPI 117 | Gelam 6 | Lammers 13 | Gespeen 12
    - **WESTLEY RAM W 120070**
    - **ROOIHEK OOI SL 070014** — OEL 15.1 | ILP 403 | OPI 97 | Gelam 7 | Lammers 16 | Gespeen 16

Groei			Reproduksie			
Spn. Dir.	Spn. Mat.	Na-Spn.	GLS	TWW	OEL	ILP
109	107	106	108	108	115	92
62%	53%	42%	39%	39%	40%	28%

LOGIX GENETICS / GENETIKA

EBV Analise 2023-08-28

Logix Meriete Indeks	121
Groei Indeks	116
Reproduksie Indeks	120

VERKOPER OPMERKINGS:

LOT 54 (M)

WAGENBIETJIESHOEK

Lydenburg, Mpumalanga
0825572139
alta@wagenbietjieshoek.co.za

JGP 210012

WBH RAM JGP 210012

Kuddeboek	SP
Geb. dtm	2021-03-10
Oud.	2.5 jaar
Inteling	4.91%
Geb. Status	2

Nageslag
Geen

Ouerskap	Vaar	Moer
DNS		
Genomies		

- **NB 190462** *NOVA BARLETTA RAM NB190462*
  - **T 160050** *2BROERS RAM T 160050*
    - **2BROERS RAM T 100177**
    - **2BROERS OOI T 120148** — OEL 23.7 | ILP 356 | OPI - | Gelam 8 | Lammers 15 | Gespeen 15
  - **NB 160035** *NOVA BARLETTA OOI NB160035* — OEL 20.2 | ILP 307 | OPI 123 | Gelam 5 | Lammers 11 | Gespeen 9
    - **NOVA BARLETTA RAM NB130159**
    - **NOVA BARLETTA OOI NB 140045** — OEL 23 | ILP 306 | OPI 83 | Gelam 3 | Lammers 3 | Gespeen 2
- **NB 180519** *NOVA BARLETTA EWE NB180519* — OEL 20.2 | ILP 360 | OPI 105 | Gelam 3 | Lammers 6 | Gespeen 5
  - **JB 160084** *JOHANRI APOLLO*
    - **JOHANRI RAM JB 140174**
    - **JOHANRI OOI JB 120196** — OEL - | ILP - | OPI 125 | Gelam 8 | Lammers 11 | Gespeen 8
  - **NB 160255** *NOVA BARLETTA EWE NB160255* — OEL 18.1 | ILP 374 | OPI 153 | Gelam 6 | Lammers 11 | Gespeen 11
    - **NOVA BARLETTA RAM NB140034**
    - **NOVA BARLETTA OOI NB 120260** — OEL - | ILP 293 | OPI 103 | Gelam 4 | Lammers 7 | Gespeen 7

Groei			Reproduksie			
Spn. Dir.	Spn. Mat.	Na-Spn.	GLS	TWW	OEL	ILP
100	110	101	99	99	128	91
63%	54%	58%	43%	43%	43%	34%

LOGIX GENETICS / GENETIKA

EBV Analise 2023-08-28

Logix Meriete Indeks	112
Groei Indeks	108
Reproduksie Indeks	116

VERKOPER OPMERKINGS:

© Compiled by the South African Stud Book and Livestock Improvement Association

All Pedigree- and Performance Data is as recorded on LOGIX on 28 August 2023

DORMER NASIONALE VEILING 2023

BE HUMAN, BLOEMFONTEIN *02 September 2023*

LOT 55 (M)

WAGENBIETJIESHOEK
Lydenburg, Mpumalanga
0825572139
alta@wagenbietjieshoek.co.za

JGP 210008

WBH RAM JGP 210008

Herd Book	SP
Birth date	2021-03-10
Age	2.5 years
Inbreeding	5.95%
Birth Stat.	2

Progeny
None

Parentage Sire Dam
DNA
Genomic

- **NB 190462** — *NOVA BARLETTA RAM NB190462*
  - **T 160050** — *2BROERS RAM T 160050*
    - **2BROERS RAM T 100177**
    - **2BROERS OOI T 120148** — AFL 23.7 | ILP 356 | EPI - | Lambed 8 | Lambs 15 | Weaned 15
  - **NB 160035** — *NOVA BARLETTA OOI NB160035* — AFL 20.2 | ILP 307 | EPI 123 | Lambed 5 | Lambs 11 | Weaned 9
    - **NOVA BARLETTA RAM NB130159**
    - **NOVA BARLETTA OOI NB 140045** — AFL 23 | ILP 306 | EPI 83 | Lambed 3 | Lambs 3 | Weaned 2
- **NB 180621** — *NOVA BARLETTA EWE NB180621* — AFL 14.9 | ILP 293 | EPI 111 | Lambed 4 | Lambs 6 | Weaned 5
  - **JB 160084** — *JOHANRI APOLLO*
    - **JOHANRI RAM JB 140174**
    - **JOHANRI OOI JB 120196** — AFL - | ILP - | EPI 125 | Lambed 8 | Lambs 11 | Weaned 8
  - **NB 150107** — *NOVA BARLETTA EWE NB150107* — AFL 18.2 | ILP 473 | EPI 90 | Lambed 3 | Lambs 6 | Weaned 4
    - **DANELLA RAM VZ 080070**
    - **NOVA BARLETTA EWE NB120142** — AFL 13.9 | ILP 297 | EPI 123 | Lambed 7 | Lambs 10 | Weaned 10

Growth			Reproduction			
Wn. Dir.	Wean Mat.	Post-Wn.	NLW	TWW	AFL	ILP
106	106	105	94	94	109	105
63%	54%	58%	43%	43%	44%	35%

LOGIX GENETICS / GENETIKA

EBV Analysis 2023-08-28

Logix Merit Index	110
Growth Index	112
Reproduction Index	106

SELLER REMARKS:

LOT 56 (M)

WAGENBIETJIESHOEK
Lydenburg, Mpumalanga
0825572139
alta@wagenbietjieshoek.co.za

JGP 210022

WBH RAM JGP 210022

Herd Book	SP
Birth date	2021-04-05
Age	2.4 years
Inbreeding	5.38%
Birth Stat.	2

Progeny
None

Parentage Sire Dam
DNA
Genomic

- **NB 180009** — *NOVA BARLETTA SPUTNIK*
  - **JB 160084** — *JOHANRI APOLLO*
    - **JOHANRI RAM JB 140174**
    - **JOHANRI OOI JB 120196** — AFL - | ILP - | EPI - | Lambed 8 | Lambs 11 | Weaned 8
  - **NB 140096** — *NOVA BARLETTA EWE NB140096* — AFL 25.1 | ILP 330 | EPI 96 | Lambed 3 | Lambs 5 | Weaned 4
    - **NOVA BARLETTA RAM NB120040**
    - **NOVA BARLETTA OOI NB080003** — AFL 18.8 | ILP 365 | EPI 80 | Lambed 5 | Lambs 8 | Weaned 3
- **NB 190451** — *NOVA BARLETTA EWE NB190451* — AFL 22.8 | ILP 344 | EPI 104 | Lambed 2 | Lambs 4 | Weaned 3
  - **T 160050** — *2BROERS RAM T 160050*
    - **2BROERS RAM T 100177**
    - **2BROERS OOI T 120148** — AFL 23.7 | ILP 356 | EPI 142 | Lambed 8 | Lambs 15 | Weaned 15
  - **NB 150179** — *NOVA BARLETTA EWE NB150179* — AFL 17.7 | ILP 316 | EPI 90 | Lambed 4 | Lambs 8 | Weaned 5
    - **NOVA BARLETTA RAM NB130159**
    - **NOVA BARLETTA OOI NB 120274** — AFL - | ILP 443 | EPI 98 | Lambed 3 | Lambs 4 | Weaned 4

Growth			Reproduction			
Wn. Dir.	Wean Mat.	Post-Wn.	NLW	TWW	AFL	ILP
111	96	101	102	102	111	113
63%	57%	55%	47%	47%	47%	37%

LOGIX GENETICS / GENETIKA

EBV Analysis 2023-08-28

Logix Merit Index	115
Growth Index	112
Reproduction Index	109

SELLER REMARKS:

LOT 57 (M)

RUSTICANA DORMERS
Bethal, Mpumalanga
0824608541
rusticana@mweb.co.za

D 220019

BES RAM D 220019

Herd Book	SP
Birth date	2022-02-28
Age	1.5 years
Inbreeding	6.55%
Birth Stat.	2

Progeny
None

Parentage Sire Dam
DNA
Genomic

- **DZ 190389** — *DROERIVIER RAM DZ 190389*
  - **JB 160084** — *JOHANRI APOLLO*
    - **JOHANRI RAM JB 140174**
    - **JOHANRI OOI JB 120196** — AFL - | ILP - | EPI - | Lambed 8 | Lambs 11 | Weaned 8
  - **DZ 150162** — *DROERIVIER OOI DZ 150162* — AFL 19.9 | ILP 402 | EPI 124 | Lambed 6 | Lambs 11 | Weaned 11
    - **JOHANRI RAM JB 130057 BOESMAN**
    - **DROERIVIER OOI DZ 110081** — AFL 15.2 | ILP 268 | EPI 137 | Lambed 6 | Lambs 11 | Weaned 11
- **D 180122** — *BES EWE D180122* — AFL 21.7 | ILP 331 | EPI 119 | Lambed 4 | Lambs 8 | Weaned 8
  - **D 170028** — *BES RAM D170028*
    - **AAN-DE-VALLEI RAM DE140129**
    - **BES OOI D 130166** — AFL 24.7 | ILP 294 | EPI 175 | Lambed 8 | Lambs 19 | Weaned 19
  - **D 150058** — *BES OOI D 150058* — AFL 15.7 | ILP 323 | EPI 111 | Lambed 7 | Lambs 13 | Weaned 13
    - **EVERSAR RAM CN 090004**
    - **BES OOI D 110078** — AFL 20.5 | ILP 312 | EPI 86 | Lambed 3 | Lambs 3 | Weaned 3

Growth			Reproduction			
Wn. Dir.	Wean Mat.	Post-Wn.	NLW	TWW	AFL	ILP
109	110	116	101	101	90	106
63%	54%	54%	41%	41%	38%	30%

LOGIX GENETICS / GENETIKA

EBV Analysis 2023-08-28

Logix Merit Index	114
Growth Index	117
Reproduction Index	110

SELLER REMARKS:

© Compiled by the South African Stud Book and Livestock Improvement Association

All Pedigree- and Performance Data is as recorded on LOGIX on 28 August 2023

DORMER NASIONALE VEILING 2023

BE HUMAN, BLOEMFONTEIN *02 September 2023*

LOT 58 (M)

RUSTICANA DORMERS
Bethal, Mpumalanga
0824608541
rusticana@mweb.co.za

D 220025

BES RAM D 220025

Kuddeboek	**SP**
Geb. dtm	**2022-02-28**
Oud.	**1.5 jaar**
Inteling	**5.41%**
Geb. Status	**2**

Nageslag
Geen

DZ 190389
DROERIVIER RAM DZ 190389

Ouerskap	Vaar	Moer
DNS		
Genomies		

D 200216
BES EWE D200216
OEL 17.1 | ILP 428 | OPI 108
Gelam 2 | Lammers 5 | Gespeen 4

JB 160084
JOHANRI APOLLO

JOHANRI RAM JB 140174

JOHANRI OOI JB 120196
OEL - | ILP - | OPI -
Gelam 8 | Lammers 11 | Gespeen 8

DZ 150162
DROERIVIER OOI DZ 150162
OEL 19.9 | ILP 402 | OPI 124
Gelam 6 | Lammers 11 | Gespeen 11

JOHANRI RAM JB 130057 BOESMAN

DROERIVIER OOI DZ 110081
OEL 15.2 | ILP 268 | OPI 137
Gelam 6 | Lammers 11 | Gespeen 11

JOR 180020
J.O.R RAM JOR 180020

J.O.R RAM JOR 160035

J.O.R OOI JOR 130277
OEL 20.7 | ILP 329 | OPI 106
Gelam 4 | Lammers 4 | Gespeen 4

D 180007
BES OOI D 180007
OEL 22.1 | ILP 313 | OPI 124
Gelam 5 | Lammers 9 | Gespeen 8

AAN-DE-VALLEI RAM DE140129

BES OOI D 150058
OEL 15.7 | ILP 323 | OPI 111
Gelam 7 | Lammers 13 | Gespeen 13

Groei			Reproduksie			
Spn. Dir.	Spn. Mat.	Na-Spn.	GLS	TWW	OEL	ILP
103	113	106	92	92	93	111
62%	*52%*	*54%*	*39%*	*39%*	*39%*	*28%*

LOGIX GENETICS / GENETIKA

EBV Analise 2023-08-28

Logix Meriete Indeks	106
Groei Indeks	112
Reproduksie Indeks	104

VERKOPER OPMERKINGS:

LOT 59 (M)

RUSTICANA DORMERS
Bethal, Mpumalanga
0824608541
rusticana@mweb.co.za

D 220037

BES RAM D 220037

Kuddeboek	**SP**
Geb. dtm	**2022-03-03**
Oud.	**1.5 jaar**
Inteling	**5.74%**
Geb. Status	**2**

Nageslag
Geen

DZ 190389
DROERIVIER RAM DZ 190389

Ouerskap	Vaar	Moer
DNS		
Genomies		

D 200243
BES EWE D200243
OEL 16.7 | ILP - | OPI 97
Gelam 1 | Lammers 2 | Gespeen 2

JB 160084
JOHANRI APOLLO

JOHANRI RAM JB 140174

JOHANRI OOI JB 120196
OEL - | ILP - | OPI -
Gelam 8 | Lammers 11 | Gespeen 8

DZ 150162
DROERIVIER OOI DZ 150162
OEL 19.9 | ILP 402 | OPI 124
Gelam 6 | Lammers 11 | Gespeen 11

JOHANRI RAM JB 130057 BOESMAN

DROERIVIER OOI DZ 110081
OEL 15.2 | ILP 268 | OPI 137
Gelam 6 | Lammers 11 | Gespeen 11

JOR 180020
J.O.R RAM JOR 180020

J.O.R RAM JOR 160035

J.O.R OOI JOR 130277
OEL 20.7 | ILP 329 | OPI 106
Gelam 4 | Lammers 4 | Gespeen 4

D 160032
BES OOI D 160032
OEL 16.6 | ILP 312 | OPI 110
Gelam 7 | Lammers 16 | Gespeen 10

DROERIVIER RAM DZ 140020

BES OOI D110077
OEL 12.2 | ILP 293 | OPI 146
Gelam 7 | Lammers 12 | Gespeen 12

Groei			Reproduksie			
Spn. Dir.	Spn. Mat.	Na-Spn.	GLS	TWW	OEL	ILP
106	109	108	90	90	90	102
62%	*51%*	*55%*	*39%*	*39%*	*40%*	*29%*

LOGIX GENETICS / GENETIKA

EBV Analise 2023-08-28

Logix Meriete Indeks	105
Groei Indeks	113
Reproduksie Indeks	99

VERKOPER OPMERKINGS:

LOT 60 (F)

2 STEYNS BOERDERY
Venterstad, Eastern Cape
0824782470
steyn1903@gmail.com

DZ 210411

DROERIVIER OOI DZ 210411

Kuddeboek	**SP**
Geb. dtm	**2021-10-30**
Oud.	**1.8 jaar**
Inteling	**7.88%**
Geb. Status	**1**

OEL	ILP	OPI
-	-	-

DZ 190389
DROERIVIER RAM DZ 190389

Ouerskap	Vaar	Moer
DNS		
Genomies		

DZ 200169
DROERIVIER OOI DZ 200169
OEL 16.1 | ILP - | OPI 93
Gelam - | Lammers 1 | Gespeen 1

JB 160084
JOHANRI APOLLO

JOHANRI RAM JB 140174

JOHANRI OOI JB 120196
OEL - | ILP - | OPI -
Gelam 8 | Lammers 11 | Gespeen 8

DZ 150162
DROERIVIER OOI DZ 150162
OEL 19.9 | ILP 402 | OPI 124
Gelam 6 | Lammers 11 | Gespeen 11

JOHANRI RAM JB 130057 BOESMAN

DROERIVIER OOI DZ 110081
OEL 15.2 | ILP 268 | OPI 137
Gelam 6 | Lammers 11 | Gespeen 11

DZ 190103
DROERIVIER RAM DZ 190103

DROERIVIER RAM DZ 140017

DROERIVIER OOI DZ 150014
OEL 19.9 | ILP 302 | OPI 92
Gelam 4 | Lammers 7 | Gespeen 7

DZ 190056
DROERIVIER OOI DZ 190056
OEL 15.8 | ILP 247 | OPI 102
Gelam - | Lammers 5 | Gespeen 5

WELPIC RAM JP170020

DROERIVIER OOI DZ 170032
OEL 16.6 | ILP 702 | OPI 113
Gelam - | Lammers 11 | Gespeen 11

Groei			Reproduksie			
Spn. Dir.	Spn. Mat.	Na-Spn.	GLS	TWW	OEL	ILP
93	114	100	101	101	97	100
61%	*49%*	*48%*	*39%*	*39%*	*40%*	*29%*

LOGIX GENETICS / GENETIKA

EBV Analise 2023-08-28

Logix Meriete Indeks	104
Groei Indeks	104
Reproduksie Indeks	111

VERKOPER OPMERKINGS: Dragtig van ram DZ 21 0225 (TYSON)

© Compiled by the South African Stud Book and Livestock Improvement Association

All Pedigree- and Performance Data is as recorded on LOGIX on 28 August 2023

DORMER NASIONALE VEILING 2023

BE HUMAN, BLOEMFONTEIN *02 September 2023*

LOT 61 (F)

DZ 200286

DROERIVIER OOI DZ 200286

Herd Book	SP
Birth date	2020-06-29
Age	3.2 years
Inbreeding	5.01%
Birth Stat.	3

AFL	ILP	EPI
16.6m	245d	92

Lambed	1
Lambs	3
Weaned	1

2 STEYNS BOERDERY
Venterstad, Eastern Cape
0824782470
steyn1903@gmail.com

Parentage Sire Dam

DNA

Genomic

- **DZ 190119** — *DROERIVIER RAM DZ 190119*
  - **JP 170020** — *WELPIC RAM JP170020*
    - **JOHANRI RAM JB 110054**
    - **WELPIC EWE JP150074** — AFL 19.2 | ILP 367 | EPI - | Lambed 5 | Lambs 9 | Weaned 9
  - **DZ 150239** — *DROERIVIER OOI DZ 150239* — AFL 16.1 | ILP 245 | EPI 114 | Lambed - | Lambs 10 | Weaned 10
    - **DROERIVIER RAM DZ 100045**
    - **DROERIVIER OOI DZ 130057** — AFL 24.4 | ILP 240 | EPI 176 | Lambed 8 | Lambs 18 | Weaned 18
- **DZ 170275** — *DROERIVIER OOI DZ 170275* — AFL - | ILP - | EPI 116 | Lambed 2 | Lambs 13 | Weaned 12
  - **DZ 140017** — *DROERIVIER RAM DZ 140017*
    - **DROERIVIER RAM DZ 110097**
    - **DROERIVIER OOI DZ 070257** — AFL 23.7 | ILP 296 | EPI 128 | Lambed 7 | Lambs 12 | Weaned 12
  - **DZ 160028** — *DROERIVIER OOI DZ 160028* — AFL 13.8 | ILP 403 | EPI 125 | Lambed 6 | Lambs 15 | Weaned 15
    - **DROERIVIER RAM DZ130284**
    - **DROERIVIER OOI DZ 140078** — AFL 17.1 | ILP 318 | EPI 130 | Lambed 6 | Lambs 13 | Weaned 13

Growth			Reproduction			
Wn. Dir.	Wean Mat.	Post-Wn.	NLW	TWW	AFL	ILP
106	89	103	118	118	104	114
64%	60%	36%	47%	47%	45%	37%

LOGIX GENETICS / GENETIKA

EBV Analysis 2023-08-28

Logix Merit Index	115
Growth Index	103
Reproduction Index	115

SELLER REMARKS: Dragtig van ram DZ 21 0225 (TYSON)

LOT 62 (F)

DZ 200084

DROERIVIER OOI DZ 200084

Herd Book	SP
Birth date	2020-02-29
Age	3.5 years
Inbreeding	8.12%
Birth Stat.	2

AFL	ILP	EPI
16m	480d	107

Lambed	2
Lambs	5
Weaned	5

2 STEYNS BOERDERY
Venterstad, Eastern Cape
0824782470
steyn1903@gmail.com

Parentage Sire Dam

DNA

Genomic

- **DZ 170116** — *DROERIVIER RAM DZ 170116*
  - **DZ 110115** — *DROERIVIER RAM DZ 110115*
    - **DROERIVIER RAM DZ 070013**
    - **DROERIVIER OOI DZ 090255** — AFL 14.7 | ILP 273 | EPI - | Lambed 11 | Lambs 20 | Weaned 20
  - **DZ 140210** — *DROERIVIER OOI DZ 140210* — AFL 14.5 | ILP 323 | EPI 93 | Lambed 5 | Lambs 9 | Weaned 9
    - **DROERIVIER RAM DZ 110097**
    - **DROERIVIER OOI DZ 130161** — AFL 15.5 | ILP 255 | EPI 87 | Lambed 2 | Lambs 4 | Weaned 4
- **DZ 160086** — *DROERIVIER OOI DZ 160086* — AFL 16.1 | ILP 482 | EPI 128 | Lambed 5 | Lambs 16 | Weaned 16
  - **DZ 100045** — *DROERIVIER RAM DZ 100045*
    - **J.O.R RAM JOR 080277**
    - **DROERIVIER OOI DZ04058** — AFL 15.4 | ILP 327 | EPI 175 | Lambed 7 | Lambs 13 | Weaned 13
  - **DZ 120049** — *DROERIVIER OOI DZ 120049* — AFL 14.2 | ILP 333 | EPI 206 | Lambed 9 | Lambs 20 | Weaned 20
    - **DROERIVIER RAM DZ 100045**
    - **DROERIVIER OOI DZ 050227** — AFL 31.6 | ILP 350 | EPI 158 | Lambed 5 | Lambs 9 | Weaned 9

Growth			Reproduction			
Wn. Dir.	Wean Mat.	Post-Wn.	NLW	TWW	AFL	ILP
116	82	107	122	122	125	103
70%	71%	48%	56%	56%	51%	42%

LOGIX GENETICS / GENETIKA

EBV Analysis 2023-08-28

Logix Merit Index	126
Growth Index	110
Reproduction Index	122

SELLER REMARKS: Dragtig van ram DZ 21 0225 (TYSON)

LOT 63 (F)

DZ 190148

DROERIVIER OOI DZ 190148

Herd Book	SP
Birth date	2019-07-06
Age	4.2 years
Inbreeding	6.72%
Birth Stat.	2

AFL	ILP	EPI
23.7m	484d	100

Lambed	2
Lambs	4
Weaned	4

2 STEYNS BOERDERY
Venterstad, Eastern Cape
0824782470
steyn1903@gmail.com

Parentage Sire Dam

DNA

Genomic

- **DZ 180078** — *DROERIVIER RAM DZ 180078*
  - **DZ 160084** — *DROERIVIER RAM DZ 160084*
    - **DROERIVIER RAM DZ 100045**
    - **DROERIVIER OOI DZ 120049** — AFL 14.2 | ILP 333 | EPI - | Lambed 9 | Lambs 20 | Weaned 20
  - **DZ 140078** — *DROERIVIER OOI DZ 140078* — AFL 17.1 | ILP 318 | EPI 130 | Lambed 6 | Lambs 13 | Weaned 13
    - **DROERIVIER RAM DZ 110097**
    - **DROERIVIER OOI DZ 090162** — AFL 16 | ILP 295 | EPI 135 | Lambed 6 | Lambs 10 | Weaned 8
- **DZ 170213** — *DROERIVIER OOI DZ 170213* — AFL 15.2 | ILP 247 | EPI 101 | Lambed 2 | Lambs 9 | Weaned 8
  - **DZ 110115** — *DROERIVIER RAM DZ 110115*
    - **DROERIVIER RAM DZ 070013**
    - **DROERIVIER OOI DZ 090255** — AFL 14.7 | ILP 273 | EPI 215 | Lambed 11 | Lambs 20 | Weaned 20
  - **DZ 130060** — *DROERIVIER OOI DZ 130060* — AFL 17.6 | ILP 264 | EPI 106 | Lambed 5 | Lambs 9 | Weaned 9
    - **LEEUWKOP RAM J110208**
    - **DROERIVIER OOI DZ 080203** — AFL 15.6 | ILP 317 | EPI 142 | Lambed 6 | Lambs 10 | Weaned 10

Growth			Reproduction			
Wn. Dir.	Wean Mat.	Post-Wn.	NLW	TWW	AFL	ILP
106	88	103	89	89	82	124
65%	65%	34%	50%	50%	42%	35%

LOGIX GENETICS / GENETIKA

EBV Analysis 2023-08-28

Logix Merit Index	96
Growth Index	103
Reproduction Index	84

SELLER REMARKS: Dragtig van ram DZ 21 0225 (TYSON)

© Compiled by the South African Stud Book and Livestock Improvement Association

All Pedigree- and Performance Data is as recorded on LOGIX on 28 August 2023

DORMER NASIONALE VEILING 2023

BE HUMAN, BLOEMFONTEIN *02 September 2023*

LOT 64 (F)

2 STEYNS BOERDERY
Venterstad, Eastern Cape
0824782470
steyn1903@gmail.com

DZ 210247

DROERIVIER OOI DZ 210247

Kuddeboek	SP
Geb. dtm	2021-06-28
Oud.	2.2 jaar
Inteling	6.08%
Geb. Status	2

OEL	ILP	OPI
15.8m	-	99

Gelam	1
Lammers	2
Gespeen	1

DZ 190389
DROERIVIER RAM DZ 190389

Ouerskap	Vaar	Moer
DNS		
Genomies		

DZ 170292
DROERIVIER OOI DZ 170292
OEL 20.3 | ILP 708 | OPI 104
Gelam 2 | Lammers 7 | Gespeen 7

JB 160084
JOHANRI APOLLO

JOHANRI RAM JB 140174

JOHANRI OOI JB 120196
OEL - | ILP - | OPI -
Gelam 8 | Lammers 11 | Gespeen 8

DZ 150162
DROERIVIER OOI DZ 150162
OEL 19.9 | ILP 402 | OPI 124
Gelam 6 | Lammers 11 | Gespeen 11

JOHANRI RAM JB 130057 BOESMAN

DROERIVIER OOI DZ 110081
OEL 15.2 | ILP 268 | OPI 137
Gelam 6 | Lammers 11 | Gespeen 11

DZ 140017
DROERIVIER RAM DZ 140017

DROERIVIER RAM DZ 110097

DROERIVIER OOI DZ 070257
OEL 23.7 | ILP 296 | OPI 128
Gelam 7 | Lammers 12 | Gespeen 12

DZ 160169
DROERIVIER OOI DZ 160169
OEL 16 | ILP 389 | OPI 105
Gelam - | Lammers 10 | Gespeen 9

DROERIVIER RAM DZ 110115

DROERIVIER OOI DZ 140019
OEL 17.4 | ILP 248 | OPI 96
Gelam 5 | Lammers 11 | Gespeen 11

Groei			Reproduksie			
Spn. Dir.	Spn. Mat.	Na-Spn.	GLS	TWW	OEL	ILP
107	108	109	93	93	95	89
64%	59%	50%	47%	47%	47%	34%

LOGIX GENETICS / GENETIKA
EBV Analise 2023-08-28

Logix Meriete Indeks	106
Groei Indeks	114
Reproduksie Indeks	101

VERKOPER OPMERKINGS: Dragtig van ram DZ 21 0225 (TYSON)

LOT 65 (F)

2 STEYNS BOERDERY
Venterstad, Eastern Cape
0824782470
steyn1903@gmail.com

DZ 200033

DROERIVIER OOI DZ 200033

Kuddeboek	SP
Geb. dtm	2020-02-27
Oud.	3.5 jaar
Inteling	5.56%
Geb. Status	1

OEL	ILP	OPI
16m	481d	106

Gelam	2
Lammers	5
Gespeen	5

JT 160062
REMKUIL RAM JT 160062

Ouerskap	Vaar	Moer
DNS		
Genomies		

DZ 170154
DROERIVIER OOI DZ 170154
OEL 23.8 | ILP 603 | OPI 128
Gelam 4 | Lammers 12 | Gespeen 11

K 130097
JABUWY RAM K 130097

JABUWY RAM K 110018

JABUWY OOI K 100078
OEL 18.9 | ILP 288 | OPI -
Gelam 4 | Lammers 4 | Gespeen 2

JT 140888
REMKUIL OOI JT 140888
OEL 19.7 | ILP 364 | OPI 97
Gelam 3 | Lammers 4 | Gespeen 4

RHENOSTERBOSRUG RAM AP 120128

REMKUIL OOI JT 130430
OEL 15.8 | ILP 333 | OPI 126
Gelam 6 | Lammers 10 | Gespeen 9

DZ 110115
DROERIVIER RAM DZ 110115

DROERIVIER RAM DZ 070013

DROERIVIER OOI DZ 090255
OEL 14.7 | ILP 273 | OPI 215
Gelam 11 | Lammers 20 | Gespeen 20

DZ 120194
DROERIVIER OOI DZ 120194
OEL 16.2 | ILP 260 | OPI 147
Gelam 8 | Lammers 13 | Gespeen 13

DROERIVIER RAM DZ 110041

DROERIVIER OOI DZ 110055
OEL 15.3 | ILP 266 | OPI 155
Gelam 7 | Lammers 12 | Gespeen 12

Groei			Reproduksie			
Spn. Dir.	Spn. Mat.	Na-Spn.	GLS	TWW	OEL	ILP
109	92	117	101	101	100	102
69%	71%	48%	55%	55%	51%	41%

LOGIX GENETICS / GENETIKA
EBV Analise 2023-08-28

Logix Meriete Indeks	108
Groei Indeks	108
Reproduksie Indeks	101

VERKOPER OPMERKINGS: Dragtig van ram DZ 21 0225 (TYSON)

LOT 66 (F)

2 STEYNS BOERDERY
Venterstad, Eastern Cape
0824782470
steyn1903@gmail.com

DZ 210226

DROERIVIER OOI DZ 210226

Kuddeboek	SP
Geb. dtm	2021-06-28
Oud.	2.2 jaar
Inteling	5.21%
Geb. Status	2

OEL	ILP	OPI
15.6m	-	98

Gelam	1
Lammers	1
Gespeen	1

DZ 190389
DROERIVIER RAM DZ 190389

Ouerskap	Vaar	Moer
DNS		
Genomies		

DZ 170154
DROERIVIER OOI DZ 170154
OEL 23.8 | ILP 603 | OPI 128
Gelam 4 | Lammers 12 | Gespeen 11

JB 160084
JOHANRI APOLLO

JOHANRI RAM JB 140174

JOHANRI OOI JB 120196
OEL - | ILP - | OPI -
Gelam 8 | Lammers 11 | Gespeen 8

DZ 150162
DROERIVIER OOI DZ 150162
OEL 19.9 | ILP 402 | OPI 124
Gelam 6 | Lammers 11 | Gespeen 11

JOHANRI RAM JB 130057 BOESMAN

DROERIVIER OOI DZ 110081
OEL 15.2 | ILP 268 | OPI 137
Gelam 6 | Lammers 11 | Gespeen 11

DZ 110115
DROERIVIER RAM DZ 110115

DROERIVIER RAM DZ 070013

DROERIVIER OOI DZ 090255
OEL 14.7 | ILP 273 | OPI 215
Gelam 11 | Lammers 20 | Gespeen 20

DZ 120194
DROERIVIER OOI DZ 120194
OEL 16.2 | ILP 260 | OPI 147
Gelam 8 | Lammers 13 | Gespeen 13

DROERIVIER RAM DZ 110041

DROERIVIER OOI DZ 110055
OEL 15.3 | ILP 266 | OPI 155
Gelam 7 | Lammers 12 | Gespeen 12

Groei			Reproduksie			
Spn. Dir.	Spn. Mat.	Na-Spn.	GLS	TWW	OEL	ILP
99	102	105	89	89	98	99
66%	60%	51%	47%	47%	48%	34%

LOGIX GENETICS / GENETIKA
EBV Analise 2023-08-28

Logix Meriete Indeks	97
Groei Indeks	103
Reproduksie Indeks	95

VERKOPER OPMERKINGS: Dragtig van ram DZ 21 0225 (TYSON)

© Compiled by the South African Stud Book and Livestock Improvement Association

All Pedigree- and Performance Data is as recorded on LOGIX on 28 August 2023

DORMER NASIONALE VEILING 2023

BE HUMAN, BLOEMFONTEIN *02 September 2023*

LOT 67 (F)

DZ 210422

DROERIVIER OOI DZ 210422

Herd Book	SP
Birth date	2021-10-30
Age	1.8 years
Inbreeding	6.67%
Birth Stat.	2

AFL	ILP	EPI
-	-	-

2 STEYNS BOERDERY
Venterstad, Eastern Cape
0824782470
steyn1903@gmail.com

Parentage Sire Dam

- DNA
- Genomic

DZ 190389 — *DROERIVIER RAM DZ 190389*
- **JB 160084** — *JOHANRI APOLLO*
  - **JOHANRI RAM JB 140174**
  - **JOHANRI OOI JB 120196** — AFL - | ILP - | EPI - | Lambed 8 | Lambs 11 | Weaned 8
- **DZ 150162** — *DROERIVIER OOI DZ 150162* — AFL 19.9 | ILP 402 | EPI 124 | Lambed 6 | Lambs 11 | Weaned 11
  - **JOHANRI RAM JB 130057 BOESMAN**
  - **DROERIVIER OOI DZ 110081** — AFL 15.2 | ILP 268 | EPI 137 | Lambed 6 | Lambs 11 | Weaned 11

DZ 200260 — *DROERIVIER OOI DZ 200260* — AFL 16.1 | ILP 274 | EPI 112 | Lambed 2 | Lambs 5 | Weaned 4
- **DZ 190119** — *DROERIVIER RAM DZ 190119*
  - **WELPIC RAM JP170020**
  - **DROERIVIER OOI DZ 150239** — AFL 16.1 | ILP 245 | EPI 114 | Lambed - | Lambs 10 | Weaned 10
- **DZ 170265** — *DROERIVIER OOI DZ 170265* — AFL 15.7 | ILP 661 | EPI 102 | Lambed 2 | Lambs 7 | Weaned 7
  - **DROERIVIER RAM DZ 160168**
  - **DROERIVIER OOI DZ 140027** — AFL 17.4 | ILP 248 | EPI 84 | Lambed 6 | Lambs 9 | Weaned 7

Growth			Reproduction			
Wn. Dir.	Wean Mat.	Post-Wn.	NLW	TWW	AFL	ILP
107	115	111	95	95	91	96
62%	52%	45%	39%	39%	40%	30%

LOGIX GENETICS / GENETIKA

EBV Analysis 2023-08-28

Logix Merit Index	110
Growth Index	117
Reproduction Index	107

SELLER REMARKS: Dragtig van ram DZ 21 0225 (TYSON)

LOT 68 (F)

DZ 200412

DROERIVIER OOI DZ 200412

Herd Book	SP
Birth date	2020-11-15
Age	2.8 years
Inbreeding	5.3%
Birth Stat.	1

AFL	ILP	EPI
23.2m	-	115

Lambed	1
Lambs	3
Weaned	3

2 STEYNS BOERDERY
Venterstad, Eastern Cape
0824782470
steyn1903@gmail.com

Parentage Sire Dam

- DNA
- Genomic

JB 160084 — *JOHANRI APOLLO*
- **JB 140174** — *JOHANRI RAM JB 140174*
  - **KINKO RAM JS 110387**
  - **JOHANRI OOI JB 130121** — AFL 15.2 | ILP - | EPI - | Lambed 1 | Lambs 2 | Weaned 2
- **JB 120196** — *JOHANRI OOI JB 120196* — AFL - | ILP - | EPI 125 | Lambed 8 | Lambs 11 | Weaned 8
  - **JOHANRI RAM JB 110087**
  - **JOHANRI OOI JB 100136** — AFL - | ILP - | EPI 136 | Lambed 8 | Lambs 14 | Weaned 11

DZ 190186 — *DROERIVIER OOI DZ 190186* — AFL 23.8 | ILP - | EPI 99 | Lambed 1 | Lambs 4 | Weaned 4
- **DZ 170116** — *DROERIVIER RAM DZ 170116*
  - **DROERIVIER RAM DZ 110115**
  - **DROERIVIER OOI DZ 140210** — AFL 14.5 | ILP 323 | EPI 93 | Lambed 5 | Lambs 9 | Weaned 9
- **DZ 170148** — *DROERIVIER OOI DZ 170148* — AFL 15.6 | ILP 726 | EPI 117 | Lambed 3 | Lambs 11 | Weaned 11
  - **DROERIVIER RAM DZ 140017**
  - **DROERIVIER OOI DZ 150166** — AFL 16.2 | ILP 303 | EPI 117 | Lambed - | Lambs 12 | Weaned 12

Growth			Reproduction			
Wn. Dir.	Wean Mat.	Post-Wn.	NLW	TWW	AFL	ILP
109	101	103	104	104	108	94
66%	67%	53%	57%	57%	55%	48%

LOGIX GENETICS / GENETIKA

EBV Analysis 2023-08-28

Logix Merit Index	114
Growth Index	112
Reproduction Index	111

SELLER REMARKS: Dragtig van ram DZ 21 0225 (TYSON)

LOT 69 (F)

JT 200575

REMKUIL OOI JT 200575

Herd Book	SP
Birth date	2020-10-05
Age	2.9 years
Inbreeding	4.46%
Birth Stat.	1

AFL	ILP	EPI
19.5m	-	98

Lambed	1
Lambs	1
Weaned	1

REMKUIL BOERDERY (EDMS) BPK
Caledon, Western Cape
remkuil@ruens.co.za

Parentage Sire Dam

- DNA
- Genomic

JT 160623 — *REMKUIL RAM JT 160623*
- **K 130137** — *JABUWY RAM K 130137*
  - **JABUWY RAM K 110018**
  - **JABUWY OOI K 090124** — AFL 23.4 | ILP 273 | EPI - | Lambed 5 | Lambs 8 | Weaned 6
- **JT 140345** — *REMKUIL OOI JT 140345* — AFL 15.7 | ILP 327 | EPI 117 | Lambed 5 | Lambs 9 | Weaned 9
  - **THORN PARK RAM SPR120120**
  - **REMKUIL OOI JT 090113** — AFL 25.5 | ILP 354 | EPI 101 | Lambed 5 | Lambs 11 | Weaned 8

JT 190370 — *REMKUIL OOI JT 190370* — AFL 16.5 | ILP 315 | EPI 95 | Lambed 3 | Lambs 3 | Weaned 2
- **AP 150314** — *RHENOSTERBOSRUG RAM AP 150314*
  - **RHENOSTERBOSRUG RAM AP 130130**
  - **RHENOSTERBOSRUG OOI AP 120468** — AFL 24.8 | ILP 389 | EPI 100 | Lambed 5 | Lambs 7 | Weaned 7
- **JT 150238** — *REMKUIL OOI JT 150238* — AFL 15.6 | ILP 330 | EPI 119 | Lambed 5 | Lambs 9 | Weaned 8
  - **REMKUIL RAM JT 130357**
  - **REMKUIL OOI JT 090015** — AFL 25.7 | ILP 356 | EPI 99 | Lambed 5 | Lambs 7 | Weaned 6

Growth			Reproduction			
Wn. Dir.	Wean Mat.	Post-Wn.	NLW	TWW	AFL	ILP
103	110	103	95	95	99	85
64%	61%	61%	51%	51%	50%	40%

LOGIX GENETICS / GENETIKA

EBV Analysis 2023-08-28

Logix Merit Index	105
Growth Index	111
Reproduction Index	103

SELLER REMARKS: Dragtig met tweeling van JT 21 0346. Lam Oktober.

© Compiled by the South African Stud Book and Livestock Improvement Association

All Pedigree- and Performance Data is as recorded on LOGIX on 28 August 2023

DORMER NASIONALE VEILING 2023

BE HUMAN, BLOEMFONTEIN *02 September 2023*

LOT 70 (F)

REMKUIL BOERDERY (EDMS) BPK

Caledon, Western Cape
remkuil@ruens.co.za

JT 210087

REMKUIL OOI JT 210087

Kuddeboek	SP
Geb. dtm	2021-05-18
Oud.	2.3 jaar
Inteling	10.12%
Geb. Status	1

OEL	ILP	OPI
16.7m	-	-

Gelam	1
Lammers	1
Gespeen	0

Ouerskap Vaar Moer

DNS

Genomies

JS 170068
KINKO RAM JS 170068

JT 170105
REMKUIL OOI JT 170105
OEL 15.9 | ILP 332 | OPI 101
Gelam 5 | Lammers 8 | Gespeen 5

JS 150051
KINKO RAM JS 150051

JS 140409
KINKO OOI JS 140409
OEL 20.2 | ILP 350 | OPI 95
Gelam 2 | Lammers 3 | Gespeen 3

JS 140932
KINKO RAM JS 140932

JT 150134
REMKUIL OOI JT 150134
OEL 23.9 | ILP 356 | OPI 90
Gelam 2 | Lammers 4 | Gespeen 4

KINKO RAM JS 130078

KINKO OOI JS 120722
OEL 29.6 | ILP 394 | OPI -
Gelam 4 | Lammers 6 | Gespeen 4

KINKO RAM JS 130150

KINKO OOI JS 120168
OEL 20.3 | ILP 244 | OPI 104
Gelam 4 | Lammers 7 | Gespeen 5

KINKO RAM JS 130078

KINKO OOI JS 120496
OEL 28.2 | ILP 252 | OPI 89
Gelam 2 | Lammers 3 | Gespeen 1

THORN PARK RAM SPR120120

REMKUIL OOI JT 110231
OEL 23.6 | ILP 370 | OPI 91
Gelam 3 | Lammers 4 | Gespeen 3

Groei			Reproduksie			
Spn. Dir.	Spn. Mat.	Na-Spn.	GLS	TWW	OEL	ILP
108	92	103	103	103	102	101
62%	51%	50%	38%	38%	42%	26%

LOGIX GENETICS / GENETIKA

EBV Analise 2023-08-28

Logix Meriete Indeks	109
Groei Indeks	107
Reproduksie Indeks	103

VERKOPER OPMERKINGS: Dragtig met tweeling van JT 21 0503. Lam Oktober.

LOT 71 (F)

REMKUIL BOERDERY (EDMS) BPK

Caledon, Western Cape
remkuil@ruens.co.za

JT 210100

REMKUIL OOI JT 210100

Kuddeboek	SP
Geb. dtm	2021-05-19
Oud.	2.3 jaar
Inteling	5.48%
Geb. Status	1

OEL	ILP	OPI
16.8m	-	99

Gelam	1
Lammers	1
Gespeen	1

Ouerskap Vaar Moer

DNS

Genomies

JT 170022
REMKUIL RAM JT 170022

JT 150139
REMKUIL EWE JT 150139
OEL 15.8 | ILP 337 | OPI 112
Gelam 6 | Lammers 8 | Gespeen 6

K 130137
JABUWY RAM K 130137

JT 130137
REMKUIL OOI JT 130137
OEL 16.3 | ILP 320 | OPI 85
Gelam 4 | Lammers 7 | Gespeen 3

JT 130357
REMKUIL RAM JT 130357

JT 090113
REMKUIL OOI JT 090113
OEL 25.5 | ILP 354 | OPI 101
Gelam 5 | Lammers 11 | Gespeen 8

JABUWY RAM K 110018

JABUWY OOI K 090124
OEL 23.4 | ILP 273 | OPI -
Gelam 5 | Lammers 8 | Gespeen 6

DORWALD RAM CPG 100433

REMKUIL OOI JT 100390
OEL 23.1 | ILP 364 | OPI 125
Gelam 5 | Lammers 10 | Gespeen 9

REMKUIL RAM JT 110084

REMKUIL OOI JT 080329
OEL 24.6 | ILP 537 | OPI 96
Gelam 3 | Lammers 7 | Gespeen 6

JOR RAM JOR030101

REMKUIL OOI JT 060174
OEL 24.1 | ILP 539 | OPI 95
Gelam 3 | Lammers 4 | Gespeen 3

Groei			Reproduksie			
Spn. Dir.	Spn. Mat.	Na-Spn.	GLS	TWW	OEL	ILP
91	118	99	92	92	91	115
62%	57%	50%	44%	44%	45%	31%

LOGIX GENETICS / GENETIKA

EBV Analise 2023-08-28

Logix Meriete Indeks	99
Groei Indeks	104
Reproduksie Indeks	105

VERKOPER OPMERKINGS: Dragtig van JT 21 0346. Lam Oktober.

LOT 72 (F)

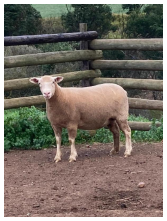

REMKUIL BOERDERY (EDMS) BPK

Caledon, Western Cape
remkuil@ruens.co.za

JT 210355

REMKUIL OOI JT 210355

Kuddeboek	SP
Geb. dtm	2021-05-28
Oud.	2.3 jaar
Inteling	4.04%
Geb. Status	2

OEL	ILP	OPI
16.2m	-	109

Gelam	1
Lammers	2
Gespeen	2

Ouerskap Vaar Moer

DNS

Genomies

FCC 180510
SANCTUARY RAM FCC180510

JT 180230
REMKUIL OOI JT 180230
OEL 16.3 | ILP 320 | OPI 104
Gelam 4 | Lammers 6 | Gespeen 5

JP 170054
WELPIC RAM JP170054

FCC 160315
SANCTUARY OOI FCC 160315
OEL 24.8 | ILP 386 | OPI 92
Gelam 2 | Lammers 4 | Gespeen 4

JS 130258
KINKO RAM JS 130258

JT 130159
REMKUIL OOI JT 130159
OEL 16.2 | ILP 333 | OPI 120
Gelam 6 | Lammers 10 | Gespeen 9

JOHANRI RAM JB 110054

WELPIC EWE JP150060
OEL 22.9 | ILP 348 | OPI -
Gelam 6 | Lammers 10 | Gespeen 9

EVERSAR RAM CN150069

SANCTUARY OOI FCC 130372
OEL 32.2 | ILP 252 | OPI 100
Gelam 7 | Lammers 14 | Gespeen 14

KINKO RAM JS 120294

KINKO OOI JS 110039
OEL 20.8 | ILP 234 | OPI 96
Gelam 4 | Lammers 6 | Gespeen 4

DORWALD RAM CPG 100433

REMKUIL OOI JT 100034
OEL 24.3 | ILP 364 | OPI 113
Gelam 5 | Lammers 10 | Gespeen 7

Groei			Reproduksie			
Spn. Dir.	Spn. Mat.	Na-Spn.	GLS	TWW	OEL	ILP
105	110	107	105	105	96	103
65%	62%	58%	45%	45%	46%	30%

LOGIX GENETICS / GENETIKA

EBV Analise 2023-08-28

Logix Meriete Indeks	114
Groei Indeks	113
Reproduksie Indeks	114

VERKOPER OPMERKINGS: Dragtig met tweeling van MS 19 0093. Lam Oktober.

© Compiled by the South African Stud Book and Livestock Improvement Association

All Pedigree- and Performance Data is as recorded on LOGIX on 28 August 2023

DORMER NASIONALE VEILING 2023

BE HUMAN, BLOEMFONTEIN *02 September 2023*

LOT 73 (F)

REMKUIL BOERDERY (EDMS) BPK
Caledon, Western Cape
remkuil@ruens.co.za

JT 210371

REMKUIL OOI JT 210371

Herd Book	SP
Birth date	2021-05-31
Age	2.3 years
Inbreeding	4.59%
Birth Stat.	2

AFL	ILP	EPI
16m	-	97

Lambed	1
Lambs	2
Weaned	1

Parentage Sire Dam

DNA

Genomic

- **JT 170622** *REMKUIL RAM JT 170622*
  - **JS 140932** *KINKO RAM JS 140932*
    - **KINKO RAM JS 130078**
    - **KINKO OOI JS 120496** — AFL 28.2 | ILP 252 | EPI - | Lambed 2 | Lambs 3 | Weaned 1
  - **JT 150464** *REMKUIL OOI JT 150464* — AFL 23.5 | ILP 350 | EPI 109 | Lambed 4 | Lambs 8 | Weaned 6
    - **KINKO RAM JS 130258**
    - **REMKUIL OOI JT 130228** — AFL 15.8 | ILP 330 | EPI 100 | Lambed 5 | Lambs 7 | Weaned 6
- **JT 160466** *REMKUIL OOI JT 160466* — AFL 23.8 | ILP 359 | EPI 123 | Lambed 5 | Lambs 9 | Weaned 9
  - **K 130097** *JABUWY RAM K 130097*
    - **JABUWY RAM K 110018**
    - **JABUWY OOI K 100078** — AFL 18.9 | ILP 288 | EPI 80 | Lambed 4 | Lambs 4 | Weaned 2
  - **JT 140781** *REMKUIL OOI JT 140781* — AFL 20.3 | ILP 374 | EPI 90 | Lambed 2 | Lambs 4 | Weaned 3
    - **THORN PARK RAM SPR120120**
    - **REMKUIL OOI JT 100062** — AFL 32.9 | ILP 442 | EPI 84 | Lambed 3 | Lambs 3 | Weaned 3

Growth			Reproduction			
Wn. Dir.	Wean Mat.	Post-Wn.	NLW	TWW	AFL	ILP
96	99	95	109	109	104	100
64%	61%	57%	49%	49%	48%	35%

LOGIX GENETICS / GENETIKA

EBV Analysis 2023-08-28

Logix Merit Index	105
Growth Index	99
Reproduction Index	111

SELLER REMARKS: Dragtig van JT 21 0503. Lam Oktober.

LOT 74 (F)

REMKUIL BOERDERY (EDMS) BPK
Caledon, Western Cape
remkuil@ruens.co.za

JT 210547

REMKUIL EWE JT210547

Herd Book	SP
Birth date	2021-07-07
Age	2.1 years
Inbreeding	5.66%
Birth Stat.	1

AFL	ILP	EPI
15.6m	-	-

Lambed	1
Lambs	1
Weaned	0

Parentage Sire Dam

DNA

Genomic

- **AP 170392** *RHENOSTERBOSRUG RAM AP 170392*
  - **AP 130504** *RHENOSTERBOSRUG RAM AP 130504*
    - **RHENOSTERBOSRUG RAM AP 110427**
    - **RHENOSTERBOSRUG OOI AP 100214** — AFL 26.4 | ILP 297 | EPI - | Lambed 2 | Lambs 4 | Weaned 4
  - **AP 130516** *RHENOSTERBOSRUG OOI AP 130516* — AFL 23.6 | ILP 364 | EPI 144 | Lambed 8 | Lambs 13 | Weaned 12
    - **RHENOSTERBOSRUG RAM AP 120215**
    - **RHENOSTERBOSRUG OOI AP 110228** — AFL 15.5 | ILP 346 | EPI 131 | Lambed 6 | Lambs 11 | Weaned 11
- **JT 190184** *REMKUIL OOI JT 190184* — AFL 25.8 | ILP 372 | EPI 92 | Lambed 2 | Lambs 3 | Weaned 2
  - **NB 170006** *NOVA BARLETTA RAM NB170006*
    - **EVERSAR RAM CN140127**
    - **NOVA BARLETTA EWE NB140096** — AFL 25.1 | ILP 330 | EPI 96 | Lambed 3 | Lambs 5 | Weaned 4
  - **JT 150449** *REMKUIL OOI JT 150449* — AFL 22.6 | ILP 353 | EPI 100 | Lambed 3 | Lambs 7 | Weaned 5
    - **RHENOSTERBOSRUG RAM AP 120128**
    - **REMKUIL OOI JT130506** — AFL 24.6 | ILP 467 | EPI 99 | Lambed 4 | Lambs 6 | Weaned 5

Growth			Reproduction			
Wn. Dir.	Wean Mat.	Post-Wn.	NLW	TWW	AFL	ILP
104	119	113	105	105	104	103
61%	53%	54%	42%	42%	45%	31%

LOGIX GENETICS / GENETIKA

EBV Analysis 2023-08-28

Logix Merit Index	118
Growth Index	116
Reproduction Index	121

SELLER REMARKS: Dragtig met tweeling van JT 20 0199. Lam Oktober.

LOT 75 (F)

REMKUIL BOERDERY (EDMS) BPK
Caledon, Western Cape
remkuil@ruens.co.za

JT 210755

REMKUIL OOI JT 210755

Herd Book	SP
Birth date	2021-10-06
Age	1.9 years
Inbreeding	5.87%
Birth Stat.	2

AFL	ILP	EPI
-	-	-

Parentage Sire Dam

DNA

Genomic

- **CPG 160485** *DORWALD RAM CPG 160485*
  - **JS 140113** *KINKO RAM JS 140113*
    - **COCO RAM YF 050081**
    - **KINKO OOI JS 100769** — AFL 15.7 | ILP 329 | EPI - | Lambed 4 | Lambs 9 | Weaned 5
  - **CPG 150036** *DORWALD OOI CPG 150036* — AFL 17.5 | ILP 365 | EPI 104 | Lambed 4 | Lambs 8 | Weaned 6
    - **JABUWY RAM K 130137**
    - **DORWALD OOI CPG 130386** — AFL 19.2 | ILP 325 | EPI 92 | Lambed 2 | Lambs 2 | Weaned 2
- **JT 200335** *REMKUIL EWE JT200335* — AFL 16.4 | ILP 372 | EPI 109 | Lambed 2 | Lambs 4 | Weaned 4
  - **JT 180258** *REMKUIL RAM JT180258*
    - **REMKUIL RAM JT 160550**
    - **REMKUIL OOI JT 150238** — AFL 15.6 | ILP 330 | EPI 119 | Lambed 5 | Lambs 9 | Weaned 8
  - **JT 150259** *REMKUIL OOI JT 150259* — AFL 23.5 | ILP 361 | EPI 130 | Lambed 5 | Lambs 9 | Weaned 9
    - **DROERIVIER RAM DZ 120120**
    - **REMKUIL OOI JT 120500** — AFL 32.9 | ILP 361 | EPI 93 | Lambed 2 | Lambs 4 | Weaned 2

Growth			Reproduction			
Wn. Dir.	Wean Mat.	Post-Wn.	NLW	TWW	AFL	ILP
107	110	111	83	83	101	108
62%	55%	60%	44%	44%	43%	34%

LOGIX GENETICS / GENETIKA

EBV Analysis 2023-08-28

Logix Merit Index	106
Growth Index	115
Reproduction Index	98

SELLER REMARKS: Dragtig met tweeling van JT 21 0503. Lam Oktober.

© Compiled by the South African Stud Book and Livestock Improvement Association

All Pedigree- and Performance Data is as recorded on LOGIX on 28 August 2023

DORMER NASIONALE VEILING 2023

BE HUMAN, BLOEMFONTEIN *02 September 2023*

LOT 76 (F)

REMKUIL BOERDERY (EDMS) BPK
Caledon, Western Cape
remkuil@ruens.co.za

JT 220006

REMKUIL OOI JT 220006

Kuddeboek	**SP**
Geb. dtm	**2022-05-15**
Oud.	**1.3 jaar**
Inteling	**5.9%**
Geb. Status	**1**

OEL	ILP	OPI
-	-	-

JT 200486
REMKUIL RAM JT 200486

Ouerskap	Vaar	Moer
DNS		
Genomies		

JT 170159
REMKUIL OOI JT 170159
OEL 16.1 | ILP 438 | OPI 96
Gelam 4 | Lammers 5 | Gespeen 4

JT 160623
REMKUIL RAM JT 160623

JABUWY RAM K 130137

REMKUIL OOI JT 140345
OEL 15.7 | ILP 327 | OPI -
Gelam 5 | Lammers 9 | Gespeen 9

JT 180438
REMKUIL OOI JT 180438
OEL 16.3 | ILP 382 | OPI 103
Gelam 4 | Lammers 5 | Gespeen 4

KINKO RAM JS 140932

REMKUIL OOI JT 150406
OEL 22.7 | ILP 359 | OPI 109
Gelam 5 | Lammers 6 | Gespeen 5

JT 150031
REMKUIL RAM JT 150031

JABUWY RAM K 130097

REMKUIL OOI JT 100342
OEL 23.4 | ILP 364 | OPI 128
Gelam 5 | Lammers 9 | Gespeen 9

JT 140404
REMKUIL OOI JT 140404
OEL 16.1 | ILP 325 | OPI 105
Gelam 5 | Lammers 9 | Gespeen 6

RHENOSTERBOSRUG RAM AP 120128

REMKUIL OOI JT 110494
OEL 23.1 | ILP 359 | OPI 123
Gelam 4 | Lammers 7 | Gespeen 7

Groei			Reproduksie			
Spn. Dir.	Spn. Mat.	Na-Spn.	GLS	TWW	OEL	ILP
88	119	95	86	86	96	76
60%	47%	57%	37%	37%	33%	28%

LOGIX GENETICS / GENETIKA
EBV Analise 2023-08-28

Logix Meriete Indeks	90
Groei Indeks	101
Reproduksie Indeks	97

VERKOPER OPMERKINGS: Dragtig van JT 21 0346. Lam Oktober.

LOT 77 (F)

REMKUIL BOERDERY (EDMS) BPK
Caledon, Western Cape
remkuil@ruens.co.za

JT 220092

REMKUIL OOI JT 220092

Kuddeboek	**SP**
Geb. dtm	**2022-05-18**
Oud.	**1.3 jaar**
Inteling	**3.96%**
Geb. Status	**2**

OEL	ILP	OPI
-	-	-

FCC 180510
SANCTUARY RAM FCC180510

Ouerskap	Vaar	Moer
DNS		
Genomies		

JT 190519
REMKUIL OOI JT 190519
OEL 16.3 | ILP 295 | OPI 99
Gelam 3 | Lammers 4 | Gespeen 3

JP 170054
WELPIC RAM JP170054

JOHANRI RAM JB 110054

WELPIC EWE JP150060
OEL 22.9 | ILP 348 | OPI -
Gelam 6 | Lammers 10 | Gespeen 9

FCC 160315
SANCTUARY OOI FCC 160315
OEL 24.8 | ILP 386 | OPI 92
Gelam 2 | Lammers 4 | Gespeen 4

EVERSAR RAM CN150069

SANCTUARY OOI FCC 130372
OEL 32.2 | ILP 252 | OPI 100
Gelam 7 | Lammers 14 | Gespeen 14

JT 170622
REMKUIL RAM JT 170622

KINKO RAM JS 140932

REMKUIL OOI JT 150464
OEL 23.5 | ILP 350 | OPI 109
Gelam 4 | Lammers 8 | Gespeen 6

JT 160110
REMKUIL OOI JT 160110
OEL 23.7 | ILP 367 | OPI 89
Gelam 2 | Lammers 5 | Gespeen 4

REMKUIL RAM JT 130357

REMKUIL OOI JT 110164
OEL 24.2 | ILP 362 | OPI 106
Gelam 4 | Lammers 6 | Gespeen 5

Groei			Reproduksie			
Spn. Dir.	Spn. Mat.	Na-Spn.	GLS	TWW	OEL	ILP
115	104	113	100	100	101	97
62%	53%	60%	41%	41%	41%	28%

LOGIX GENETICS / GENETIKA
EBV Analise 2023-08-28

Logix Meriete Indeks	118
Groei Indeks	120
Reproduksie Indeks	109

VERKOPER OPMERKINGS: Dragtig met tweeling van MS 19 0093. Lam Oktober.

LOT 78 (F)

REMKUIL BOERDERY (EDMS) BPK
Caledon, Western Cape
remkuil@ruens.co.za

JT 220374

REMKUIL OOI JT 220374

Kuddeboek	**SP**
Geb. dtm	**2022-05-24**
Oud.	**1.3 jaar**
Inteling	**4.27%**
Geb. Status	**3**

OEL	ILP	OPI
-	-	-

FCC 180510
SANCTUARY RAM FCC180510

Ouerskap	Vaar	Moer
DNS		
Genomies		

JT 190293
REMKUIL OOI JT 190293
OEL 16.5 | ILP 324 | OPI 95
Gelam 4 | Lammers 8 | Gespeen 3

JP 170054
WELPIC RAM JP170054

JOHANRI RAM JB 110054

WELPIC EWE JP150060
OEL 22.9 | ILP 348 | OPI -
Gelam 6 | Lammers 10 | Gespeen 9

FCC 160315
SANCTUARY OOI FCC 160315
OEL 24.8 | ILP 386 | OPI 92
Gelam 2 | Lammers 4 | Gespeen 4

EVERSAR RAM CN150069

SANCTUARY OOI FCC 130372
OEL 32.2 | ILP 252 | OPI 100
Gelam 7 | Lammers 14 | Gespeen 14

CPG 160485
DORWALD RAM CPG 160485

KINKO RAM JS 140113

DORWALD OOI CPG 150036
OEL 17.5 | ILP 365 | OPI 104
Gelam 4 | Lammers 8 | Gespeen 6

JT 130043
REMKUIL OOI JT 130043
OEL 19.1 | ILP 338 | OPI 97
Gelam 6 | Lammers 8 | Gespeen 5

DORWALD RAM CPG 100433

REMKUIL OOI JT 100048
OEL 32.9 | ILP 414 | OPI 82
Gelam 3 | Lammers 4 | Gespeen 2

Groei			Reproduksie			
Spn. Dir.	Spn. Mat.	Na-Spn.	GLS	TWW	OEL	ILP
112	105	112	90	90	101	104
62%	53%	60%	42%	42%	42%	29%

LOGIX GENETICS / GENETIKA
EBV Analise 2023-08-28

Logix Meriete Indeks	110
Groei Indeks	117
Reproduksie Indeks	101

VERKOPER OPMERKINGS: Dragtig met tweeling van JT 21 0503. Lam Oktober.

© Compiled by the South African Stud Book and Livestock Improvement Association

All Pedigree- and Performance Data is as recorded on LOGIX on 28 August 2023

DORMER NASIONALE VEILING 2023

BE HUMAN, BLOEMFONTEIN *02 September 2023*

LOT 79 (F)

REMKUIL BOERDERY (EDMS) BPK
Caledon, Western Cape
remkuil@ruens.co.za

JT 220491

REMKUIL OOI JT 220491

Herd Book	SP
Birth date	2022-06-13
Age	1.2 years
Inbreeding	3.9%
Birth Stat.	2

AFL	ILP	EPI
-	-	-

Parentage Sire Dam

DNA

Genomic

MS 190093
MOUNTAIN SHADOWS RAM MS190093

JT 200573
REMKUIL OOI JT 200573
AFL 20.2 | ILP 357 | EPI 108
Lambed 2 | Lambs 5 | Weaned 2

DZ 170149
DROERIVIER DIEZEL

GMO 160005
AVOCA EWE GMO160005
AFL 16.8 | ILP 446 | EPI 116
Lambed 5 | Lambs 9 | Weaned 9

JT 170622
REMKUIL RAM JT 170622

JT 140896
REMKUIL OOI JT 140896
AFL 32.3 | ILP 368 | EPI 110
Lambed 5 | Lambs 7 | Weaned 7

DROERIVIER RAM DZ 140017

DROERIVIER OOI DZ 130051
AFL 17.6 | ILP 252 | EPI -
Lambed 8 | Lambs 14 | Weaned 14

DROERIVIER RAM DZ 100045

AVOCA EWE GMO130056
AFL 20.4 | ILP 405 | EPI 98
Lambed 3 | Lambs 4 | Weaned 4

KINKO RAM JS 140932

REMKUIL OOI JT 150464
AFL 23.5 | ILP 350 | EPI 109
Lambed 4 | Lambs 8 | Weaned 6

REMKUIL RAM JT 120127

REMKUIL OOI JT 130374
AFL 15.9 | ILP 331 | EPI 89
Lambed 5 | Lambs 7 | Weaned 4

Growth			Reproduction			
Wn. Dir.	Wean Mat.	Post-Wn.	NLW	TWW	AFL	ILP
108	103	112	98	98	105	106
61%	46%	60%	33%	33%	32%	26%

LOGIX GENETICS / GENETIKA

EBV Analysis 2023-08-28

Logix Merit Index	112
Growth Index	112
Reproduction Index	108

SELLER REMARKS: Dragtig met tweeling van JT 20 0199. Lam Oktober.

LOT 80 (F)

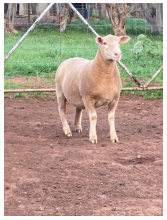

REMKUIL BOERDERY (EDMS) BPK
Caledon, Western Cape
remkuil@ruens.co.za

JT 220662

REMKUIL OOI JT 220662

Herd Book	SP
Birth date	2022-07-11
Age	1.1 years
Inbreeding	4.28%
Birth Stat.	1

AFL	ILP	EPI
-	-	-

Parentage Sire Dam

DNA

Genomic

VR 180366
VANOVIS RAM VR 180366

JT 200427
REMKUIL OOI JT 200427
AFL 15.3 | ILP 303 | EPI 100
Lambed 3 | Lambs 6 | Weaned 2

JP 150008
WELPIC RAM JP150008

DTW 130023
KLEINKAMMA EWE DTW130023
AFL 22 | ILP 246 | EPI 114
Lambed 8 | Lambs 16 | Weaned 14

JT 160623
REMKUIL RAM JT 160623

JT 180309
REMKUIL OOI JT 180309
AFL 16.5 | ILP 330 | EPI 112
Lambed 4 | Lambs 7 | Weaned 6

JOHANRI RAM JB 120113

WELPIC EWE JP110100
AFL 31.8 | ILP 381 | EPI -
Lambed 7 | Lambs 10 | Weaned 8

KLEINKAMMA RAM DTW100016

KLEINKAMMA OOI DTW 100005
AFL 12.5 | ILP 322 | EPI 96
Lambed 3 | Lambs 6 | Weaned 4

JABUWY RAM K 130137

REMKUIL OOI JT 140345
AFL 15.7 | ILP 327 | EPI 117
Lambed 5 | Lambs 9 | Weaned 9

REMKUIL RAM JT 160550

REMKUIL OOI JT 150239
AFL 24.6 | ILP 355 | EPI 94
Lambed 5 | Lambs 6 | Weaned 5

Growth			Reproduction			
Wn. Dir.	Wean Mat.	Post-Wn.	NLW	TWW	AFL	ILP
112	101	118	104	104	105	101
62%	51%	60%	38%	38%	39%	28%

LOGIX GENETICS / GENETIKA

EBV Analysis 2023-08-28

Logix Merit Index	117
Growth Index	116
Reproduction Index	112

SELLER REMARKS: Dragtig met tweeling van JT 21 0144. Lam Oktober.

LOT 81 (F)

TWEE BROERS DORMER STOET
Barkly East, Eastern Cape
0723132232
tjaart@barkly.co.za

T 220154

2BROERS OOI T 220154

Herd Book	SP
Birth date	2022-05-01
Age	1.3 years
Inbreeding	5.61%
Birth Stat.	2

AFL	ILP	EPI
-	-	-

Parentage Sire Dam

DNA

Genomic

JH 180153
KAIROS RAM JH180153

T 190363
2BROERS EWE T190363
AFL 20.5 | ILP 360 | EPI 116
Lambed 3 | Lambs 6 | Weaned 4

JB 150119
JOHANRI RAM JB150119

JH 140015
KAIROS OOI JH 140015
AFL - | ILP - | EPI 98
Lambed 6 | Lambs 9 | Weaned 5

SL 160018
ROOIHEK RAM SL 160018

T 170269
2BROERS OOI T 170269
AFL 23.6 | ILP 264 | EPI 90
Lambed 2 | Lambs 3 | Weaned 3

JOHANRI RAM JB 130074 BARNARD

JOHANRI OOI JB 130071
AFL - | ILP - | EPI -
Lambed 7 | Lambs 13 | Weaned 12

DROERIVIER RAM DZ 100045

RHENOSTERBOSRUG OOI AP 070234
AFL - | ILP - | EPI 123
Lambed 6 | Lambs 11 | Weaned 11

ROOIHEK RAM SL 140045

ROOIHEK OOI SL 130105
AFL 27.9 | ILP 279 | EPI 107
Lambed 3 | Lambs 6 | Weaned 5

AVOCA RAM GMO140025

2BROERS OOI T 150128
AFL 27.8 | ILP 344 | EPI 138
Lambed 7 | Lambs 14 | Weaned 12

Growth			Reproduction			
Wn. Dir.	Wean Mat.	Post-Wn.	NLW	TWW	AFL	ILP
91	85	92	108	108	93	103
63%	57%	42%	46%	46%	45%	33%

LOGIX GENETICS / GENETIKA

EBV Analysis 2023-08-28

Logix Merit Index	92
Growth Index	87
Reproduction Index	96

SELLER REMARKS:

© Compiled by the South African Stud Book and Livestock Improvement Association

All Pedigree- and Performance Data is as recorded on LOGIX on 28 August 2023

DORMER NASIONALE VEILING 2023

BE HUMAN, BLOEMFONTEIN *02 September 2023*

LOT 82 (F)

TWEE BROERS DORMER STOET
Barkly East, Eastern Cape
0723132232
tjaart@barkly.co.za

T 220009

2BROERS OOI T 220009

Kuddeboek	**SP**
Geb. dtm	**2022-04-29**
Oud.	**1.3 jaar**
Inteling	**6.18%**
Geb. Status	**1**

OEL	*ILP*	*OPI*
-	-	-

JH 180153
KAIROS RAM JH180153

Ouerskap Vaar Moer
DNS
Genomies

T 190180
2BROERS EWE T190180
OEL 15.7 | ILP 321 | OPI 111
Gelam 4 | Lammers 6 | Gespeen 5

JB 150119
JOHANRI RAM JB150119

JH 140015
KAIROS OOI JH 140015
OEL - | ILP - | OPI 98
Gelam 6 | Lammers 9 | Gespeen 5

T 180045
2BROERS RAM T180045

T 170254
2BROERS OOI T 170254
OEL 22.7 | ILP - | OPI 90
Gelam 1 | Lammers 2 | Gespeen 2

JOHANRI RAM JB 130074 BARNARD

JOHANRI OOI JB 130071
OEL - | ILP - | OPI -
Gelam 7 | Lammers 13 | Gespeen 12

DROERIVIER RAM DZ 100045

RHENOSTERBOSRUG OOI AP 070234
OEL - | ILP - | OPI 123
Gelam 6 | Lammers 11 | Gespeen 11

LEEUWKOP RAM J 140025

2BROERS OOI T 140120
OEL 22.9 | ILP 360 | OPI 167
Gelam 8 | Lammers 18 | Gespeen 16

2BROERS RAM T 140278

2BROERS OOI T 110160
OEL 22.6 | ILP 365 | OPI 115
Gelam 5 | Lammers 9 | Gespeen 9

Groei			Reproduksie			
Spn. Dir.	Spn. Mat.	Na-Spn.	GLS	TWW	OEL	ILP
91	92	87	112	112	93	105
63%	58%	44%	47%	47%	46%	35%

LOGIX GENETICS / GENETIKA

EBV Analise 2023-08-28

Logix Meriete Indeks	98
Groei Indeks	91
Reproduksie Indeks	105

VERKOPER OPMERKINGS:

LOT 83 (F)

TWEE BROERS DORMER STOET
Barkly East, Eastern Cape
0723132232
tjaart@barkly.co.za

T 220479

2BROERS OOI T 220479

Kuddeboek	**SP**
Geb. dtm	**2022-05-07**
Oud.	**1.3 jaar**
Inteling	**6.45%**
Geb. Status	**4**

OEL	*ILP*	*OPI*
-	-	-

T 200071
2BROERS RAM T 200071 STOOF

Ouerskap Vaar Moer
DNS
Genomies

T 200043
2BROERS OOI T 200043
OEL 23.8 | ILP 360 | OPI 117
Gelam 2 | Lammers 6 | Gespeen 4

JH 180153
KAIROS RAM JH180153

T 140294
2BROERS OOI T 140294
OEL 23.7 | ILP 466 | OPI 82
Gelam 4 | Lammers 5 | Gespeen 5

DZ 140020
DROERIVIER RAM DZ 140020

T 160161
2BROERS OOI T 160161
OEL 27.4 | ILP 349 | OPI 102
Gelam 4 | Lammers 7 | Gespeen 7

JOHANRI RAM JB150119

KAIROS OOI JH 140015
OEL - | ILP - | OPI -
Gelam 6 | Lammers 9 | Gespeen 5

2BROERS RAM T 110072

2BROERS EWE T110088
OEL 23.9 | ILP 351 | OPI 110
Gelam 5 | Lammers 8 | Gespeen 8

JOHANRI RAM JB 110054

DROERIVIER OOI DZ 100001
OEL 16.5 | ILP 290 | OPI 171
Gelam 9 | Lammers 18 | Gespeen 17

2BROERS RAM T 100177

2BROERS OOI T 110233
OEL 22.3 | ILP 450 | OPI 106
Gelam 5 | Lammers 8 | Gespeen 8

Groei			Reproduksie			
Spn. Dir.	Spn. Mat.	Na-Spn.	GLS	TWW	OEL	ILP
94	98	99	118	118	81	93
62%	48%	44%	38%	38%	36%	30%

LOGIX GENETICS / GENETIKA

EBV Analise 2023-08-28

Logix Meriete Indeks	102
Groei Indeks	96
Reproduksie Indeks	109

VERKOPER OPMERKINGS:

LOT 84 (F)

TWEE BROERS DORMER STOET
Barkly East, Eastern Cape
0723132232
tjaart@barkly.co.za

T 220212

2BROERS OOI T 220212

Kuddeboek	**SP**
Geb. dtm	**2022-05-04**
Oud.	**1.3 jaar**
Inteling	**5.4%**
Geb. Status	**1**

OEL	*ILP*	*OPI*
-	-	-

J 200091
LEEUWKOP RAM J 200091

Ouerskap Vaar Moer
DNS
Genomies

T 180263
2BROERS OOI T 180263
OEL 31.9 | ILP 360 | OPI 96
Gelam 3 | Lammers 4 | Gespeen 3

J 180034
LEEUWKOP RAM J180034

J 170099
LEEUWKOP OOI J 170099
OEL 23.3 | ILP 386 | OPI 85
Gelam 3 | Lammers 3 | Gespeen 2

T 160184
2BROERS RAM T 160184

T 160027
2BROERS OOI T 160027
OEL 15.2 | ILP 489 | OPI 91
Gelam 3 | Lammers 5 | Gespeen 5

LEEUWKOP RAM J 150254

LEEUWKOP OOI J 140196
OEL 23.9 | ILP 357 | OPI -
Gelam 4 | Lammers 8 | Gespeen 6

LEEUWKOP RAM J 150246

LEEUWKOP OOI J 110110
OEL 24 | ILP 365 | OPI 124
Gelam 5 | Lammers 9 | Gespeen 9

JOHANRI RAM JB 130074 BARNARD

2BROERS OOI T 140248
OEL 22.6 | ILP 337 | OPI 81
Gelam 2 | Lammers 3 | Gespeen 3

HELDERHOEK RAM VE 130035

2BROERS OOI T 120048
OEL 14.8 | ILP 339 | OPI 106
Gelam 5 | Lammers 9 | Gespeen 9

Groei			Reproduksie			
Spn. Dir.	Spn. Mat.	Na-Spn.	GLS	TWW	OEL	ILP
97	81	94	97	97	107	97
59%	43%	24%	31%	31%	28%	22%

LOGIX GENETICS / GENETIKA

EBV Analise 2023-08-28

Logix Meriete Indeks	92
Groei Indeks	91
Reproduksie Indeks	90

VERKOPER OPMERKINGS: Reg vir ram.

© Compiled by the South African Stud Book and Livestock Improvement Association

All Pedigree- and Performance Data is as recorded on LOGIX on 28 August 2023

DORMER NASIONALE VEILING 2023

BE HUMAN, BLOEMFONTEIN *02 September 2023*

LOT 85 (F)

TWEE BROERS DORMER STOET

Barkly East, Eastern Cape
0723132232
tjaart@barkly.co.za

T 220095

2BROERS OOI T 220095

Herd Book	SP
Birth date	2022-05-01
Age	1.3 years
Inbreeding	8.1%
Birth Stat.	1

AFL	ILP	EPI
-	-	-

JH 180153
KAIROS RAM JH180153

Parentage Sire Dam
DNA
Genomic

T 200020
2BROERS OOI T 200020
AFL 23.6 | ILP 362 | EPI 95
Lambed 2 | Lambs 2 | Weaned 1

JB 150119
JOHANRI RAM JB150119

JH 140015
KAIROS OOI JH 140015
AFL - | ILP - | EPI 98
Lambed 6 | Lambs 9 | Weaned 5

SL 180118
ROOIHEK RAM SL180118

T 170352
2BROERS EWE T170352
AFL 33.3 | ILP - | EPI 91
Lambed 1 | Lambs 1 | Weaned 1

JOHANRI RAM JB 130074 BARNARD

JOHANRI OOI JB 130071
AFL - | ILP - | EPI -
Lambed 7 | Lambs 13 | Weaned 12

DROERIVIER RAM DZ 100045

RHENOSTERBOSRUG OOI AP 070234
AFL - | ILP - | EPI 123
Lambed 6 | Lambs 11 | Weaned 11

ROOIHEK RAM SL 170032

ROOIHEK OOI SL120040
AFL 18.6 | ILP 407 | EPI 147
Lambed 7 | Lambs 15 | Weaned 12

2BROERS RAM T 160050

2BROERS OOI T 160055
AFL 13.9 | ILP - | EPI 86
Lambed 1 | Lambs 1 | Weaned 1

Growth			Reproduction			
Wn. Dir.	Wean Mat.	Post-Wn.	NLW	TWW	AFL	ILP
85	93	86	98	98	87	104
62%	54%	43%	45%	45%	46%	34%

LOGIX GENETICS / GENETIKA

EBV Analysis 2023-08-28

Logix Merit Index	84
Growth Index	85
Reproduction Index	90

SELLER REMARKS: Reg vir ram.

LOT 86 (F)

TWEE BROERS DORMER STOET

Barkly East, Eastern Cape
0723132232
tjaart@barkly.co.za

T 220242

2BROERS OOI T 220242

Herd Book	SP
Birth date	2022-05-04
Age	1.3 years
Inbreeding	8.48%
Birth Stat.	1

AFL	ILP	EPI
-	-	-

T 210088
2BROERS RAM T 210088

Parentage Sire Dam
DNA
Genomic

T 180270
2BROERS OOI T 180270
AFL 32 | ILP 359 | EPI 106
Lambed 3 | Lambs 6 | Weaned 4

JH 180153
KAIROS RAM JH180153

T 180165
2BROERS EWE T180165
AFL 26.9 | ILP 323 | EPI 109
Lambed 4 | Lambs 5 | Weaned 4

J 140025
LEEUWKOP RAM J 140025

T 160093
2BROERS OOI T 160093
AFL 15.1 | ILP 307 | EPI 88
Lambed 3 | Lambs 4 | Weaned 4

JOHANRI RAM JB150119

KAIROS OOI JH 140015
AFL - | ILP - | EPI -
Lambed 6 | Lambs 9 | Weaned 5

2BROERS RAM T 160184

2BROERS OOI T 130070
AFL 22.9 | ILP 364 | EPI 136
Lambed 7 | Lambs 11 | Weaned 11

JOHANRI RAM JB 110054

LEEUWKOP OOI J 100062
AFL 23.8 | ILP 370 | EPI 87
Lambed 4 | Lambs 5 | Weaned 3

2BROERS RAM T 100177

2BROERS OOI T 110030
AFL 12.9 | ILP 356 | EPI 135
Lambed 7 | Lambs 10 | Weaned 10

Growth			Reproduction			
Wn. Dir.	Wean Mat.	Post-Wn.	NLW	TWW	AFL	ILP
85	97	85	95	95	97	107
58%	46%	30%	37%	37%	35%	29%

LOGIX GENETICS / GENETIKA

EBV Analysis 2023-08-28

Logix Merit Index	86
Growth Index	87
Reproduction Index	94

SELLER REMARKS: Reg vir ram.

LOT 87 (F)

TWEE BROERS DORMER STOET

Barkly East, Eastern Cape
0723132232
tjaart@barkly.co.za

T 220170

2BROERS OOI T 220170

Herd Book	SP
Birth date	2022-05-04
Age	1.3 years
Inbreeding	6.06%
Birth Stat.	1

AFL	ILP	EPI
-	-	-

DZ 200372
DROERIVIER RAM DZ 200372

Parentage Sire Dam
DNA
Genomic

T 190018
2BROERS EWE T190018
AFL 24.1 | ILP 357 | EPI 105
Lambed 3 | Lambs 6 | Weaned 4

JB 160084
JOHANRI APOLLO

DZ 160133
DROERIVIER OOI DZ 160133
AFL 37 | ILP 433 | EPI 100
Lambed - | Lambs 8 | Weaned 8

VE 130035
HELDERHOEK RAM VE 130035

T 160285
2BROERS OOI T 160285
AFL - | ILP 414 | EPI 114
Lambed 4 | Lambs 9 | Weaned 9

JOHANRI RAM JB 140174

JOHANRI OOI JB 120196
AFL - | ILP - | EPI -
Lambed 8 | Lambs 11 | Weaned 8

JOHANRI RAM JB 130057 BOESMAN

DROERIVIER OOI DZ 130036
AFL 17 | ILP 343 | EPI 85
Lambed 4 | Lambs 6 | Weaned 4

DANELLA RAM VZ 080070

HELDERHOEK OOI VE 110038
AFL 24.2 | ILP - | EPI 91
Lambed 1 | Lambs 1 | Weaned 1

2BROERS RAM T 140300

2BROERS OOI T 150044
AFL 14.2 | ILP 513 | EPI 85
Lambed 3 | Lambs 4 | Weaned 4

Growth			Reproduction			
Wn. Dir.	Wean Mat.	Post-Wn.	NLW	TWW	AFL	ILP
98	97	97	100	100	105	84
59%	47%	33%	39%	39%	36%	31%

LOGIX GENETICS / GENETIKA

EBV Analysis 2023-08-28

Logix Merit Index	100
Growth Index	100
Reproduction Index	100

SELLER REMARKS: Reg vir ram.

© Compiled by the South African Stud Book and Livestock Improvement Association

All Pedigree- and Performance Data is as recorded on LOGIX on 28 August 2023

DORMER NASIONALE VEILING 2023

BE HUMAN, BLOEMFONTEIN *02 September 2023*

LOT 88 (F)

TWEE BROERS DORMER STOET
Barkly East, Eastern Cape
0723132232
tjaart@barkly.co.za

T 220105

2BROERS OOI T 220105

Kuddeboek	**SP**
Geb. dtm	**2022-05-01**
Oud.	**1.3 jaar**
Inteling	**8.58%**
Geb. Status	**1**

OEL	ILP	OPI
-	-	-

JH 180153
KAIROS RAM JH180153

Ouerskap	Vaar	Moer
DNS		
Genomies		

T 180054
2BROERS EWE T180054
OEL 24 | ILP 352 | OPI 133
Gelam 4 | Lammers 8 | Gespeen 6

JB 150119
JOHANRI RAM JB150119

JH 140015
KAIROS OOI JH 140015
OEL - | ILP - | OPI 98
Gelam 6 | Lammers 9 | Gespeen 5

T 160050
2BROERS RAM T 160050

T 160112
2BROERS OOI T 160112
OEL 24 | ILP 732 | OPI 91
Gelam 2 | Lammers 4 | Gespeen 4

JOHANRI RAM JB 130074 BARNARD

JOHANRI OOI JB 130071
OEL - | ILP - | OPI -
Gelam 7 | Lammers 13 | Gespeen 12

DROERIVIER RAM DZ 100045

RHENOSTERBOSRUG OOI AP 070234
OEL - | ILP - | OPI 123
Gelam 6 | Lammers 11 | Gespeen 11

2BROERS RAM T 100177

2BROERS OOI T 120148
OEL 23.7 | ILP 356 | OPI 142
Gelam 8 | Lammers 15 | Gespeen 15

JOHANRI RAM JB 130074 BARNARD

2BROERS OOI T 110057
OEL 23.3 | ILP 363 | OPI 125
Gelam 6 | Lammers 10 | Gespeen 10

Groei			Reproduksie			
Spn. Dir.	Spn. Mat.	Na-Spn.	GLS	TWW	OEL	ILP
93	95	90	111	111	98	102
64%	59%	46%	49%	49%	49%	37%

LOGIX GENETICS / GENETIKA

EBV Analise 2023-08-28

Logix Meriete Indeks	100
Groei Indeks	93
Reproduksie Indeks	107

VERKOPER OPMERKINGS: Reg vir ram.

LOT 89 (F)

TWEE BROERS DORMER STOET
Barkly East, Eastern Cape
0723132232
tjaart@barkly.co.za

T 220222

2BROERS OOI T 220222

Kuddeboek	**SP**
Geb. dtm	**2022-05-04**
Oud.	**1.3 jaar**
Inteling	**4.08%**
Geb. Status	**2**

OEL	ILP	OPI
-	-	-

JH 180153
KAIROS RAM JH180153

Ouerskap	Vaar	Moer
DNS		
Genomies		

T 150047
2BROERS OOI T 150047
OEL 23.9 | ILP 436 | OPI 113
Gelam 6 | Lammers 9 | Gespeen 7

JB 150119
JOHANRI RAM JB150119

JH 140015
KAIROS OOI JH 140015
OEL - | ILP - | OPI 98
Gelam 6 | Lammers 9 | Gespeen 5

VE 110013
HELDERHOEK RAM VE 110013

T 110032
2BROERS OOI T 110032
OEL 23.7 | ILP 343 | OPI 84
Gelam 3 | Lammers 3 | Gespeen 3

JOHANRI RAM JB 130074 BARNARD

JOHANRI OOI JB 130071
OEL - | ILP - | OPI -
Gelam 7 | Lammers 13 | Gespeen 12

DROERIVIER RAM DZ 100045

RHENOSTERBOSRUG OOI AP 070234
OEL - | ILP - | OPI 123
Gelam 6 | Lammers 11 | Gespeen 11

DANELLA RAM VZ 060065

HELDERHOEK OOI VE 060019
OEL 25.6 | ILP 370 | OPI 131
Gelam 5 | Lammers 7 | Gespeen 6

BB AGRI RAM QJ 080084

LEEUWKOP OOI J 060124
OEL 24.3 | ILP 358 | OPI 115
Gelam 6 | Lammers 12 | Gespeen 7

Groei			Reproduksie			
Spn. Dir.	Spn. Mat.	Na-Spn.	GLS	TWW	OEL	ILP
86	90	87	92	92	91	106
64%	58%	46%	48%	48%	46%	35%

LOGIX GENETICS / GENETIKA

EBV Analise 2023-08-28

Logix Meriete Indeks	82
Groei Indeks	85
Reproduksie Indeks	86

VERKOPER OPMERKINGS: Reg vir ram.

LOT 90 (F)

TWEE BROERS DORMER STOET
Barkly East, Eastern Cape
0723132232
tjaart@barkly.co.za

T 220254

2BROERS OOI T 220254

Kuddeboek	**SP**
Geb. dtm	**2022-05-04**
Oud.	**1.3 jaar**
Inteling	**7.1%**
Geb. Status	**1**

OEL	ILP	OPI
-	-	-

DZ 200372
DROERIVIER RAM DZ 200372

Ouerskap	Vaar	Moer
DNS		
Genomies		

T 200090
2BROERS OOI T 200090
OEL 23.7 | ILP 361 | OPI 96
Gelam 2 | Lammers 2 | Gespeen 1

JB 160084
JOHANRI APOLLO

DZ 160133
DROERIVIER OOI DZ 160133
OEL 37 | ILP 433 | OPI 100
Gelam - | Lammers 8 | Gespeen 8

DZ 140020
DROERIVIER RAM DZ 140020

T 130151
2BROERS OOI T 130151
OEL 24.2 | ILP 356 | OPI 148
Gelam 7 | Lammers 13 | Gespeen 13

JOHANRI RAM JB 140174

JOHANRI OOI JB 120196
OEL - | ILP - | OPI -
Gelam 8 | Lammers 11 | Gespeen 8

JOHANRI RAM JB 130057 BOESMAN

DROERIVIER OOI DZ 130036
OEL 17 | ILP 343 | OPI 85
Gelam 4 | Lammers 6 | Gespeen 4

JOHANRI RAM JB 110054

DROERIVIER OOI DZ 100001
OEL 16.5 | ILP 290 | OPI 171
Gelam 9 | Lammers 18 | Gespeen 17

2BROERS RAM T 100007

2BROERS OOI T 100141
OEL 13 | ILP 350 | OPI 91
Gelam 4 | Lammers 5 | Gespeen 5

Groei			Reproduksie			
Spn. Dir.	Spn. Mat.	Na-Spn.	GLS	TWW	OEL	ILP
102	101	102	88	88	84	89
59%	46%	37%	40%	40%	38%	34%

LOGIX GENETICS / GENETIKA

EBV Analise 2023-08-28

Logix Meriete Indeks	94
Groei Indeks	105
Reproduksie Indeks	87

VERKOPER OPMERKINGS: Reg vir ram.

© Compiled by the South African Stud Book and Livestock Improvement Association

All Pedigree- and Performance Data is as recorded on LOGIX on 28 August 2023

DORMER NASIONALE VEILING 2023

BE HUMAN, BLOEMFONTEIN *02 September 2023*

LOT 91 (F)

F.C. CLOETE
Cradock, Eastern Cape
wjcloete@live.co.za

FCC 220045

SANCTUARY EWE FCC220045

Herd Book	SP
Birth date	2022-03-05
Age	1.5 years
Inbreeding	5.44%
Birth Stat.	1

AFL	ILP	EPI
-	-	-

Parentage Sire Dam

DNA

Genomic

- **SWH 190307** *SWH RAM SWH190307*
  - **SWH 180008** *SWH RAM SWH180008*
    - **JOHANRI RAM JB160040**
    - **JOHANRI OOI JB 140039** AFL 24.9 | ILP 390 | EPI - Lambed 7 | Lambs 11 | Weaned 9
  - **JB 160195** *JOHANRI EWE JB160195* AFL 23.9 | ILP 374 | EPI 124 Lambed 4 | Lambs 8 | Weaned 7
    - **JOHANRI RAM JB 130074 BARNARD**
    - **JOHANRI OOI JB 140045** AFL 18.8 | ILP 331 | EPI 113 Lambed 7 | Lambs 12 | Weaned 10
- **FCC 180626** *SANCTUARY EWE FCC180626* AFL 31.8 | ILP 229 | EPI 105 Lambed 4 | Lambs 4 | Weaned 4
  - **FCC 160292** *SANCTUARY RAM FCC 160292*
    - **EVERSAR RAM CN150069**
    - **SANCTUARY EWE FCC140170** AFL 24.8 | ILP - | EPI 95 Lambed 1 | Lambs 1 | Weaned 1
  - **FCC 160213** *SANCTUARY OOI FCC 160213* AFL 28.6 | ILP 272 | EPI 91 Lambed 2 | Lambs 4 | Weaned 4
    - **EVERSAR RAM CN150069**
    - **SANCTUARY OOI FCC 130340** AFL 33.8 | ILP 257 | EPI 103 Lambed 6 | Lambs 10 | Weaned 9

Growth			Reproduction			
Wn. Dir.	Wean Mat.	Post-Wn.	NLW	TWW	AFL	ILP
103	115	106	97	97	95	94
59%	44%	48%	35%	35%	31%	26%

LOGIX GENETICS / GENETIKA

EBV Analysis 2023-08-28

Logix Merit Index	109
Growth Index	114
Reproduction Index	109

SELLER REMARKS: Dragtig.

LOT 92 (F)

F.C. CLOETE
Cradock, Eastern Cape
wjcloete@live.co.za

FCC 220047

SANCTUARY EWE FCC220047

Herd Book	SP
Birth date	2022-03-05
Age	1.5 years
Inbreeding	5.41%
Birth Stat.	1

AFL	ILP	EPI
-	-	-

Parentage Sire Dam

DNA

Genomic

- **SWH 190307** *SWH RAM SWH190307*
  - **SWH 180008** *SWH RAM SWH180008*
    - **JOHANRI RAM JB160040**
    - **JOHANRI OOI JB 140039** AFL 24.9 | ILP 390 | EPI - Lambed 7 | Lambs 11 | Weaned 9
  - **JB 160195** *JOHANRI EWE JB160195* AFL 23.9 | ILP 374 | EPI 124 Lambed 4 | Lambs 8 | Weaned 7
    - **JOHANRI RAM JB 130074 BARNARD**
    - **JOHANRI OOI JB 140045** AFL 18.8 | ILP 331 | EPI 113 Lambed 7 | Lambs 12 | Weaned 10
- **FCC 180280** *SANCTUARY EWE FCC180280* AFL 27.1 | ILP 270 | EPI 113 Lambed 4 | Lambs 8 | Weaned 7
  - **FCC 160292** *SANCTUARY RAM FCC 160292*
    - **EVERSAR RAM CN150069**
    - **SANCTUARY EWE FCC140170** AFL 24.8 | ILP - | EPI 95 Lambed 1 | Lambs 1 | Weaned 1
  - **FCC 160131** *SANCTUARY OOI FCC 160131* AFL 21.6 | ILP 595 | EPI 88 Lambed 2 | Lambs 3 | Weaned 3
    - **EVERSAR RAM CN150069**
    - **SANCTUARY EWE FCC140081** AFL 28 | ILP - | EPI 104 Lambed 1 | Lambs 3 | Weaned 2

Growth			Reproduction			
Wn. Dir.	Wean Mat.	Post-Wn.	NLW	TWW	AFL	ILP
103	112	107	102	102	96	90
59%	46%	55%	35%	35%	32%	26%

LOGIX GENETICS / GENETIKA

EBV Analysis 2023-08-28

Logix Merit Index	110
Growth Index	113
Reproduction Index	111

SELLER REMARKS: Dragtig.

LOT 93 (F)

F.C. CLOETE
Cradock, Eastern Cape
wjcloete@live.co.za

FCC 220011

SANCTUARY EWE FCC220011

Herd Book	SP
Birth date	2022-02-28
Age	1.5 years
Inbreeding	7.22%
Birth Stat.	3

AFL	ILP	EPI
-	-	-

Parentage Sire Dam

DNA

Genomic

- **SWH 190307** *SWH RAM SWH190307*
  - **SWH 180008** *SWH RAM SWH180008*
    - **JOHANRI RAM JB160040**
    - **JOHANRI OOI JB 140039** AFL 24.9 | ILP 390 | EPI - Lambed 7 | Lambs 11 | Weaned 9
  - **JB 160195** *JOHANRI EWE JB160195* AFL 23.9 | ILP 374 | EPI 124 Lambed 4 | Lambs 8 | Weaned 7
    - **JOHANRI RAM JB 130074 BARNARD**
    - **JOHANRI OOI JB 140045** AFL 18.8 | ILP 331 | EPI 113 Lambed 7 | Lambs 12 | Weaned 10
- **FCC 180225** *SANCTUARY EWE FCC180225* AFL 23.5 | ILP 222 | EPI 102 Lambed 4 | Lambs 8 | Weaned 7
  - **FCC 170256** *SANCTUARY RAM FCC 170256*
    - **JOHANRI RAM JB 150029**
    - **SANCTUARY OOI FCC 160159** AFL 12.9 | ILP - | EPI 89 Lambed 1 | Lambs 2 | Weaned 2
  - **FCC 160334** *SANCTUARY OOI FCC 160334* AFL 21.5 | ILP 273 | EPI 108 Lambed 4 | Lambs 7 | Weaned 7
    - **EVERSAR RAM CN150069**
    - **SANCTUARY OOI FCC 150276** AFL - | ILP - | EPI 94 Lambed 1 | Lambs 1 | Weaned 1

Growth			Reproduction			
Wn. Dir.	Wean Mat.	Post-Wn.	NLW	TWW	AFL	ILP
106	103	112	97	97	97	113
59%	45%	47%	33%	33%	29%	24%

LOGIX GENETICS / GENETIKA

EBV Analysis 2023-08-28

Logix Merit Index	109
Growth Index	111
Reproduction Index	105

SELLER REMARKS: Dragtig.

© Compiled by the South African Stud Book and Livestock Improvement Association

All Pedigree- and Performance Data is as recorded on LOGIX on 28 August 2023

DORMER NASIONALE VEILING 2023

BE HUMAN, BLOEMFONTEIN *02 September 2023*

LOT 94 (F)

F.C. CLOETE
Cradock, Eastern Cape
wjcloete@live.co.za

FCC 220024

SANCTUARY EWE FCC220024

Kuddeboek	**SP**
Geb. dtm	**2022-03-02**
Oud.	**1.5 jaar**
Inteling	**5.36%**
Geb. Status	**3**

OEL	*ILP*	*OPI*
-	-	-

SWH 190307
SWH RAM SWH190307

Ouerskap	Vaar	Moer
DNS		
Genomies		

FCC 180261
SANCTUARY EWE FCC180261
OEL 15.4 | ILP 259 | OPI 116
Gelam 6 | Lammers 9 | Gespeen 8

- **SWH 180008** *SWH RAM SWH180008*
  - **JOHANRI RAM JB160040**
  - **JOHANRI OOI JB 140039** OEL 24.9 | ILP 390 | OPI - Gelam 7 | Lammers 11 | Gespeen 9
- **JB 160195** *JOHANRI EWE JB160195* OEL 23.9 | ILP 374 | OPI 124 Gelam 4 | Lammers 8 | Gespeen 7
  - **JOHANRI RAM JB 130074 BARNARD**
  - **JOHANRI OOI JB 140045** OEL 18.8 | ILP 331 | OPI 113 Gelam 7 | Lammers 12 | Gespeen 10
- **FCC 160292** *SANCTUARY RAM FCC 160292*
  - **EVERSAR RAM CN150069**
  - **SANCTUARY EWE FCC140170** OEL 24.8 | ILP - | OPI 95 Gelam 1 | Lammers 1 | Gespeen 1
- **FCC 160387** *SANCTUARY OOI FCC 160387* OEL 20.6 | ILP 413 | OPI 87 Gelam 3 | Lammers 7 | Gespeen 3
  - **EVERSAR RAM CN150069**
  - **SANCTUARY OOI FCC 130194** OEL 14.5 | ILP 353 | OPI 114 Gelam 5 | Lammers 8 | Gespeen 6

Groei			Reproduksie			
Spn. Dir.	Spn. Mat.	Na-Spn.	GLS	TWW	OEL	ILP
100	110	104	106	106	100	95
60%	*46%*	*55%*	*36%*	*36%*	*32%*	*26%*

EBV Analise 2023-08-28

Logix Meriete Indeks	110
Groei Indeks	108
Reproduksie Indeks	113

VERKOPER OPMERKINGS: Dragtig.

LOT 95 (F)

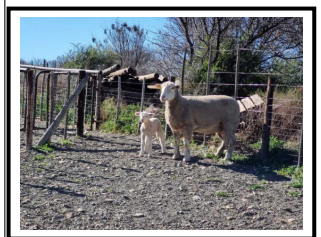

F.C. CLOETE
Cradock, Eastern Cape
wjcloete@live.co.za

FCC 220124

SANCTUARY EWE FCC220124

Kuddeboek	**SP**
Geb. dtm	**2022-03-26**
Oud.	**1.4 jaar**
Inteling	**6.22%**
Geb. Status	**2**

OEL	*ILP*	*OPI*
-	-	-

FCC 200215
SANCTUARY RAM FCC 200215

Ouerskap	Vaar	Moer
DNS		
Genomies		

FCC 180644
SANCTUARY EWE FCC180644
OEL 20.9 | ILP 555 | OPI 96
Gelam 2 | Lammers 3 | Gespeen 3

- **JB 180054** *JOHANRI RAM JB180054*
  - **JOHANRI RAM JB160040**
  - **JOHANRI OOI JB 100034** OEL - | ILP - | OPI - Gelam 11 | Lammers 20 | Gespeen 18
- **FCC 160112** *SANCTUARY OOI FCC 160112* OEL 21.1 | ILP 280 | OPI 137 Gelam 6 | Lammers 12 | Gespeen 11
  - **EVERSAR RAM CN140127**
  - **SANCTUARY OOI FCC 120087** OEL 25.1 | ILP 358 | OPI 135 Gelam 5 | Lammers 9 | Gespeen 6
- **FCC 160292** *SANCTUARY RAM FCC 160292*
  - **EVERSAR RAM CN150069**
  - **SANCTUARY EWE FCC140170** OEL 24.8 | ILP - | OPI 95 Gelam 1 | Lammers 1 | Gespeen 1
- **FCC 160334** *SANCTUARY OOI FCC 160334* OEL 21.5 | ILP 273 | OPI 108 Gelam 4 | Lammers 7 | Gespeen 7
  - **EVERSAR RAM CN150069**
  - **SANCTUARY OOI FCC 150276** OEL - | ILP - | OPI 94 Gelam 1 | Lammers 1 | Gespeen 1

Groei			Reproduksie			
Spn. Dir.	Spn. Mat.	Na-Spn.	GLS	TWW	OEL	ILP
88	118	92	101	101	94	91
56%	*45%*	*44%*	*35%*	*35%*	*32%*	*26%*

EBV Analise 2023-08-28

Logix Meriete Indeks	99
Groei Indeks	100
Reproduksie Indeks	110

VERKOPER OPMERKINGS: Dragtig.

LOT 96 (F)

F.C. CLOETE
Cradock, Eastern Cape
wjcloete@live.co.za

FCC 220072

SANCTUARY EWE FCC220072

Kuddeboek	**SP**
Geb. dtm	**2022-03-10**
Oud.	**1.5 jaar**
Inteling	**8.7%**
Geb. Status	**2**

OEL	*ILP*	*OPI*
-	-	-

FCC 190089
SANCTUARY RAM FCC190089

Ouerskap	Vaar	Moer
DNS		
Genomies		

FCC 200168
SANCTUARY OOI FCC 200168
OEL 18.5 | ILP - | OPI 99
Gelam 1 | Lammers 2 | Gespeen 2

- **FCC 180004** *SANCTUARY RAM FCC180004*
  - **SANCTUARY RAM FCC 160292**
  - **SANCTUARY OOI FCC 160389** OEL 17.1 | ILP 359 | OPI - Gelam 6 | Lammers 9 | Gespeen 8
- **FCC 170202** *SANCTUARY OOI FCC 170202* OEL 15.8 | ILP 258 | OPI 113 Gelam 6 | Lammers 9 | Gespeen 7
  - **JOHANRI RAM JB 150029**
  - **SANCTUARY OOI FCC 130346** OEL 33.6 | ILP 256 | OPI 90 Gelam 5 | Lammers 7 | Gespeen 6
- **JB 180054** *JOHANRI RAM JB180054*
  - **JOHANRI RAM JB160040**
  - **JOHANRI OOI JB 100034** OEL - | ILP - | OPI 222 Gelam 11 | Lammers 20 | Gespeen 18
- **FCC 170154** *SANCTUARY OOI FCC 170154* OEL 15.7 | ILP 343 | OPI 108 Gelam 5 | Lammers 10 | Gespeen 8
  - **EVERSAR RAM CN150069**
  - **SANCTUARY EWE FCC140402** OEL 30.7 | ILP 353 | OPI 108 Gelam 3 | Lammers 6 | Gespeen 6

Groei			Reproduksie			
Spn. Dir.	Spn. Mat.	Na-Spn.	GLS	TWW	OEL	ILP
113	110	108	93	93	97	98
60%	*45%*	*46%*	*32%*	*32%*	*30%*	*21%*

EBV Analise 2023-08-28

Logix Meriete Indeks	114
Groei Indeks	121
Reproduksie Indeks	105

VERKOPER OPMERKINGS: Dragtig.

© Compiled by the South African Stud Book and Livestock Improvement Association

All Pedigree- and Performance Data is as recorded on LOGIX on 28 August 2023

DORMER NASIONALE VEILING 2023

BE HUMAN, BLOEMFONTEIN *02 September 2023*

LOT 97 (F)

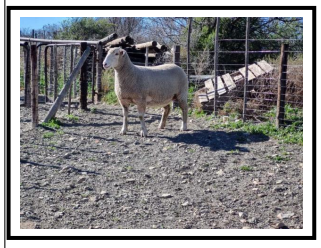

F.C. CLOETE
Cradock, Eastern Cape
wjcloete@live.co.za

FCC 220210

SANCTUARY EWE FCC220210

Herd Book	SP
Birth date	2022-06-04
Age	1.2 years
Inbreeding	10.41%
Birth Stat.	2

AFL	ILP	EPI
-	-	-

Parentage	Sire	Dam
DNA		
Genomic		

- **FCC 200238** — *SANCTUARY RAM FCC 200238*
  - **JB 180054** — *JOHANRI RAM JB180054*
    - **JOHANRI RAM JB160040**
    - **JOHANRI OOI JB 100034** — AFL - | ILP - | EPI - | Lambed 11 | Lambs 20 | Weaned 18
  - **FCC 180342** — *SANCTUARY EWE FCC180342* — AFL 24.5 | ILP - | EPI 80 | Lambed 1 | Lambs 3 | Weaned 3
    - **SANCTUARY RAM FCC 160292**
    - **SANCTUARY OOI FCC 160320** — AFL 24.1 | ILP 386 | EPI 103 | Lambed 4 | Lambs 7 | Weaned 6
- **FCC 180227** — *SANCTUARY OOI FCC180227* — AFL 15.4 | ILP 252 | EPI 114 | Lambed 5 | Lambs 9 | Weaned 7
  - **FCC 170256** — *SANCTUARY RAM FCC 170256*
    - **JOHANRI RAM JB 150029**
    - **SANCTUARY OOI FCC 160159** — AFL 12.9 | ILP - | EPI 89 | Lambed 1 | Lambs 2 | Weaned 2
  - **FCC 160326** — *SANCTUARY OOI FCC 160326* — AFL 21.5 | ILP 259 | EPI 123 | Lambed 6 | Lambs 9 | Weaned 9
    - **EVERSAR RAM CN150069**
    - **SANCTUARY OOI FCC 150284** — AFL - | ILP - | EPI 99 | Lambed 1 | Lambs 2 | Weaned 2

Growth			Reproduction			
Wn. Dir.	Wean Mat.	Post-Wn.	NLW	TWW	AFL	ILP
93	114	98	94	94	95	112
55%	45%	51%	34%	34%	30%	23%

LOGIX GENETICS / GENETIKA

EBV Analysis 2023-08-28

Logix Merit Index	101
Growth Index	104
Reproduction Index	106

SELLER REMARKS: Dragtig.

LOT 98 (F)

F.C. CLOETE
Cradock, Eastern Cape
wjcloete@live.co.za

FCC 220197

SANCTUARY EWE FCC220197

Herd Book	SP
Birth date	2022-05-28
Age	1.3 years
Inbreeding	6.11%
Birth Stat.	2

AFL	ILP	EPI
-	-	-

Parentage	Sire	Dam
DNA		
Genomic		

- **FCC 200215** — *SANCTUARY RAM FCC 200215*
  - **JB 180054** — *JOHANRI RAM JB180054*
    - **JOHANRI RAM JB160040**
    - **JOHANRI OOI JB 100034** — AFL - | ILP - | EPI - | Lambed 11 | Lambs 20 | Weaned 18
  - **FCC 160112** — *SANCTUARY OOI FCC 160112* — AFL 21.1 | ILP 280 | EPI 137 | Lambed 6 | Lambs 12 | Weaned 11
    - **EVERSAR RAM CN140127**
    - **SANCTUARY OOI FCC 120087** — AFL 25.1 | ILP 358 | EPI 135 | Lambed 5 | Lambs 9 | Weaned 6
- **FCC 190173** — *SANCTUARY EWE FCC190173* — AFL 23.8 | ILP 264 | EPI 100 | Lambed 2 | Lambs 4 | Weaned 4
  - **FCC 160292** — *SANCTUARY RAM FCC 160292*
    - **EVERSAR RAM CN150069**
    - **SANCTUARY EWE FCC140170** — AFL 24.8 | ILP - | EPI 95 | Lambed 1 | Lambs 1 | Weaned 1
  - **FCC 160229** — *SANCTUARY OOI FCC 160229* — AFL 21.6 | ILP 361 | EPI 113 | Lambed 5 | Lambs 8 | Weaned 8
    - **EVERSAR RAM CN150069**
    - **SANCTUARY EWE FCC140203** — AFL 22.2 | ILP - | EPI 98 | Lambed 1 | Lambs 2 | Weaned 2

Growth			Reproduction			
Wn. Dir.	Wean Mat.	Post-Wn.	NLW	TWW	AFL	ILP
91	108	92	105	105	96	91
56%	45%	51%	35%	35%	32%	26%

LOGIX GENETICS / GENETIKA

EBV Analysis 2023-08-28

Logix Merit Index	100
Growth Index	98
Reproduction Index	108

SELLER REMARKS: Dragtig.

LOT 99 (F)

F.C. CLOETE
Cradock, Eastern Cape
wjcloete@live.co.za

FCC 220043

SANCTUARY EWE FCC220043

Herd Book	SP
Birth date	2022-03-04
Age	1.5 years
Inbreeding	10.74%
Birth Stat.	1

AFL	ILP	EPI
-	-	-

Parentage	Sire	Dam
DNA		
Genomic		

- **FCC 190089** — *SANCTUARY RAM FCC190089*
  - **FCC 180004** — *SANCTUARY RAM FCC180004*
    - **SANCTUARY RAM FCC 160292**
    - **SANCTUARY OOI FCC 160389** — AFL 17.1 | ILP 359 | EPI - | Lambed 6 | Lambs 9 | Weaned 8
  - **FCC 170202** — *SANCTUARY OOI FCC 170202* — AFL 15.8 | ILP 258 | EPI 113 | Lambed 6 | Lambs 9 | Weaned 7
    - **JOHANRI RAM JB 150029**
    - **SANCTUARY OOI FCC 130346** — AFL 33.6 | ILP 256 | EPI 90 | Lambed 5 | Lambs 7 | Weaned 6
- **FCC 200330** — *SANCTUARY EWE FCC200330* — AFL 15.8 | ILP 310 | EPI 119 | Lambed 2 | Lambs 2 | Weaned 2
  - **FCC 180184** — *SANCTUARY RAM FCC180184*
    - **SANCTUARY RAM FCC 170256**
    - **SANCTUARY OOI FCC 160299** — AFL 20.6 | ILP - | EPI 88 | Lambed 1 | Lambs 2 | Weaned 2
  - **FCC 170021** — *SANCTUARY OOI FCC 170021* — AFL 16.2 | ILP 266 | EPI 121 | Lambed 7 | Lambs 12 | Weaned 11
    - **EVERSAR RAM CN150069**
    - **SANCTUARY OOI FCC 110022** — AFL - | ILP 441 | EPI 109 | Lambed 4 | Lambs 4 | Weaned 3

Growth			Reproduction			
Wn. Dir.	Wean Mat.	Post-Wn.	NLW	TWW	AFL	ILP
114	110	111	89	89	109	110
58%	43%	51%	30%	30%	26%	21%

LOGIX GENETICS / GENETIKA

EBV Analysis 2023-08-28

Logix Merit Index	117
Growth Index	122
Reproduction Index	108

SELLER REMARKS: Dragtig.

© Compiled by the South African Stud Book and Livestock Improvement Association

All Pedigree- and Performance Data is as recorded on LOGIX on 28 August 2023

DORMER NASIONALE VEILING 2023

BE HUMAN, BLOEMFONTEIN *02 September 2023*

LOT 100 (F)

NOVA BARLETTA BOERDERY
Clocolan, Free State
0725976047
novabarletta@gmail.com

NB 200105

NOVA BARLETTA EWE NB200105

Kuddeboek	SP
Geb. dtm	2020-03-26
Oud.	3.4 jaar
Inteling	5.66%
Geb. Status	3

OEL	ILP	OPI
18.4m	309d	102

Gelam	3
Lammers	4
Gespeen	2

Ouerskap	Vaar	Moer
DNS		
Genomies		

NB 180009
NOVA BARLETTA SPUTNIK

JB 160084
JOHANRI APOLLO

JOHANRI RAM JB 140174

JOHANRI OOI JB 120196
OEL - | ILP - | OPI -
Gelam 8 | Lammers 11 | Gespeen 8

NB 140096
NOVA BARLETTA EWE NB140096
OEL 25.1 | ILP 330 | OPI 96
Gelam 3 | Lammers 5 | Gespeen 4

NOVA BARLETTA RAM NB120040

NOVA BARLETTA OOI NB080003
OEL 18.8 | ILP 365 | OPI 80
Gelam 5 | Lammers 8 | Gespeen 3

T 120086
2BROERS RAM T 120086

2BROERS RAM T 100007

2BROERS OOI T 090017
OEL 15.5 | ILP 438 | OPI 122
Gelam 6 | Lammers 10 | Gespeen 9

NB 140049
NOVA BARLETTA EWE NB140049
OEL 15.3 | ILP 306 | OPI 180
Gelam 9 | Lammers 14 | Gespeen 12

NB 100075
NOVA BARLETTA OOI NB 100075
OEL 20.1 | ILP 259 | OPI 98
Gelam 5 | Lammers 7 | Gespeen 6

KINKO RAM JS 080266

RHENOSTERBOSRUG OOI AP 060060
OEL 27.4 | ILP 275 | OPI 73
Gelam 7 | Lammers 12 | Gespeen 4

Groei			Reproduksie			
Spn. Dir.	Spn. Mat.	Na-Spn.	GLS	TWW	OEL	ILP
116	112	115	81	81	106	117
67%	65%	54%	53%	53%	51%	41%

LOGIX GENETICS / GENETIKA
EBV Analise 2023-08-28

Logix Meriete Indeks	115
Groei Indeks	125
Reproduksie Indeks	102

VERKOPER OPMERKINGS: Met lammers. Ooilam 23 0479 en ooilam 23 0480. Vaar is NB 21 0280.

LOT 101 (F)

NOVA BARLETTA BOERDERY
Clocolan, Free State
0725976047
novabarletta@gmail.com

NB 210213

NOVA BARLETTA EWE NB210213

Kuddeboek	SP
Geb. dtm	2021-03-10
Oud.	2.5 jaar
Inteling	4.43%
Geb. Status	3

OEL	ILP	OPI
17.3m	300d	102

Gelam	2
Lammers	5
Gespeen	2

Ouerskap	Vaar	Moer
DNS		
Genomies		

JB 160084
JOHANRI APOLLO

JB 140174
JOHANRI RAM JB 140174

KINKO RAM JS 110387

JOHANRI OOI JB 130121
OEL 15.2 | ILP - | OPI -
Gelam 1 | Lammers 2 | Gespeen 2

JB 120196
JOHANRI OOI JB 120196
OEL - | ILP - | OPI 125
Gelam 8 | Lammers 11 | Gespeen 8

JOHANRI RAM JB 110087

JOHANRI OOI JB 100136
OEL - | ILP - | OPI 136
Gelam 8 | Lammers 14 | Gespeen 11

NB 160133
NOVA BARLETTA EWE NB160133
OEL 19.3 | ILP 325 | OPI 150
Gelam 6 | Lammers 14 | Gespeen 14

CN 140127
EVERSAR RAM CN140127

EVERSAR RAM CN110040

EVERSAR OOI CN 090039
OEL 23.5 | ILP 365 | OPI 107
Gelam 5 | Lammers 8 | Gespeen 7

NB 120044
NOVA BARLETTA EWE NB120044
OEL 16.6 | ILP 360 | OPI 114
Gelam 6 | Lammers 10 | Gespeen 9

JABUWY RAM K 100045

RHENOSTERBOSRUG OOI AP 060319
OEL 28.1 | ILP 270 | OPI 85
Gelam 9 | Lammers 18 | Gespeen 5

Groei			Reproduksie			
Spn. Dir.	Spn. Mat.	Na-Spn.	GLS	TWW	OEL	ILP
100	97	98	107	107	98	109
67%	67%	56%	57%	57%	56%	49%

LOGIX GENETICS / GENETIKA
EBV Analise 2023-08-28

Logix Meriete Indeks	106
Groei Indeks	101
Reproduksie Indeks	107

VERKOPER OPMERKINGS: Met lammers. Ooilam 23 0473 , ooilam 23 0474 en ooilam 23 0475. Vaar is NB 21 0280.

LOT 102 (F)

NOVA BARLETTA BOERDERY
Clocolan, Free State
0725976047
novabarletta@gmail.com

NB 200369

NOVA BARLETTA EWE NB200369

Kuddeboek	SP
Geb. dtm	2020-04-28
Oud.	3.4 jaar
Inteling	7.94%
Geb. Status	1

OEL	ILP	OPI
17.3m	309d	95

Gelam	3
Lammers	4
Gespeen	1

Ouerskap	Vaar	Moer
DNS		
Genomies		

NB 180009
NOVA BARLETTA SPUTNIK

JB 160084
JOHANRI APOLLO

JOHANRI RAM JB 140174

JOHANRI OOI JB 120196
OEL - | ILP - | OPI -
Gelam 8 | Lammers 11 | Gespeen 8

NB 140096
NOVA BARLETTA EWE NB140096
OEL 25.1 | ILP 330 | OPI 96
Gelam 3 | Lammers 5 | Gespeen 4

NOVA BARLETTA RAM NB120040

NOVA BARLETTA OOI NB080003
OEL 18.8 | ILP 365 | OPI 80
Gelam 5 | Lammers 8 | Gespeen 3

NB 160120
NOVA BARLETTA EWE NB160120
OEL 18.7 | ILP 347 | OPI 129
Gelam 6 | Lammers 9 | Gespeen 9

NB 130119
NOVA BARLETTA RAM NB130119

JABUWY RAM K 100045

NOVA BARLETTA EWE NB110105
OEL 21.9 | ILP 307 | OPI 95
Gelam 3 | Lammers 5 | Gespeen 5

NB 130133
NOVA BARLETTA EWE NB130133
OEL 19.9 | ILP 373 | OPI 102
Gelam 4 | Lammers 6 | Gespeen 6

JABUWY RAM K 100045

NOVA BARLETTA OOI NB 090019
OEL 14 | ILP 298 | OPI 136
Gelam 9 | Lammers 18 | Gespeen 11

Groei			Reproduksie			
Spn. Dir.	Spn. Mat.	Na-Spn.	GLS	TWW	OEL	ILP
112	114	109	85	85	98	120
65%	63%	52%	51%	51%	51%	41%

LOGIX GENETICS / GENETIKA
EBV Analise 2023-08-28

Logix Meriete Indeks	113
Groei Indeks	122
Reproduksie Indeks	104

VERKOPER OPMERKINGS: Met lammers. Ramlam 23 0483 en ramlam 23 0484. Vaar is NB 21 0280.

© Compiled by the South African Stud Book and Livestock Improvement Association

All Pedigree- and Performance Data is as recorded on LOGIX on 28 August 2023

DORMER NASIONALE VEILING 2023

BE HUMAN, BLOEMFONTEIN *02 September 2023*

LOT 103 (F)

NB 210098

NOVA BARLETTA EWE NB210098

Herd Book	SP
Birth date	2021-03-09
Age	2.5 years
Inbreeding	4.29%
Birth Stat.	2

AFL	ILP	EPI
17.3m	302d	102

Lambed	2
Lambs	5
Weaned	2

NOVA BARLETTA BOERDERY
Clocolan, Free State
0725976047
novabarletta@gmail.com

Parentage Sire Dam

DNA

Genomic

- **JB 160084** *JOHANRI APOLLO*
  - **JB 140174** *JOHANRI RAM JB 140174*
    - **KINKO RAM JS 110387**
    - **JOHANRI OOI JB 130121** AFL 15.2 | ILP - | EPI - Lambed 1 | Lambs 2 | Weaned 2
  - **JB 120196** *JOHANRI OOI JB 120196* AFL - | ILP - | EPI 125 Lambed 8 | Lambs 11 | Weaned 8
    - **JOHANRI RAM JB 110087**
    - **JOHANRI OOI JB 100136** AFL - | ILP - | EPI 136 Lambed 8 | Lambs 14 | Weaned 11
- **NB 160035** *NOVA BARLETTA OOI NB160035* AFL 20.2 | ILP 307 | EPI 123 Lambed 5 | Lambs 11 | Weaned 9
  - **NB 130159** *NOVA BARLETTA RAM NB130159*
    - **JABUWY RAM K 100045**
    - **NOVA BARLETTA OOI NB 110014** AFL 15.1 | ILP 351 | EPI 123 Lambed 8 | Lambs 13 | Weaned 12
  - **NB 140045** *NOVA BARLETTA OOI NB 140045* AFL 23 | ILP 306 | EPI 83 Lambed 3 | Lambs 3 | Weaned 2
    - **JABUWY RAM K 100045**
    - **NUWELAND OOI NL 090366** AFL 27.9 | ILP 300 | EPI 100 Lambed 4 | Lambs 7 | Weaned 5

Growth			Reproduction			
Wn. Dir.	Wean Mat.	Post-Wn.	NLW	TWW	AFL	ILP
101	103	97	101	101	111	100
67%	67%	57%	56%	56%	56%	49%

LOGIX GENETICS / GENETIKA

EBV Analysis 2023-08-28

Logix Merit Index	108
Growth Index	106
Reproduction Index	110

SELLER REMARKS: Met lammers. Ramlam 23 0491, ramlam 23 0492 en ooilam 23 0493. Vaar is NB 21 0280.

LOT 104 (F)

NB 200307

NOVA BARLETTA EWE NB200307

Herd Book	SP
Birth date	2020-04-27
Age	3.4 years
Inbreeding	8.04%
Birth Stat.	3

AFL	ILP	EPI
17.3m	309d	97

Lambed	3
Lambs	5
Weaned	2

NOVA BARLETTA BOERDERY
Clocolan, Free State
0725976047
novabarletta@gmail.com

Parentage Sire Dam

DNA

Genomic

- **NB 180009** *NOVA BARLETTA SPUTNIK*
  - **JB 160084** *JOHANRI APOLLO*
    - **JOHANRI RAM JB 140174**
    - **JOHANRI OOI JB 120196** AFL - | ILP - | EPI - Lambed 8 | Lambs 11 | Weaned 8
  - **NB 140096** *NOVA BARLETTA EWE NB140096* AFL 25.1 | ILP 330 | EPI 96 Lambed 3 | Lambs 5 | Weaned 4
    - **NOVA BARLETTA RAM NB120040**
    - **NOVA BARLETTA OOI NB080003** AFL 18.8 | ILP 365 | EPI 80 Lambed 5 | Lambs 8 | Weaned 3
- **NB 160066** *NOVA BARLETTA EWE NB160066* AFL 19 | ILP 327 | EPI 128 Lambed 6 | Lambs 10 | Weaned 10
  - **NB 130119** *NOVA BARLETTA RAM NB130119*
    - **JABUWY RAM K 100045**
    - **NOVA BARLETTA EWE NB110105** AFL 21.9 | ILP 307 | EPI 95 Lambed 3 | Lambs 5 | Weaned 5
  - **NB 120009** *NOVA BARLETTA EWE NB120009* AFL 17 | ILP 299 | EPI 145 Lambed 8 | Lambs 12 | Weaned 12
    - **JABUWY RAM K 100045**
    - **NOVA BARLETTA EWE NB090031** AFL 19.2 | ILP 296 | EPI 101 Lambed 7 | Lambs 10 | Weaned 7

Growth			Reproduction			
Wn. Dir.	Wean Mat.	Post-Wn.	NLW	TWW	AFL	ILP
102	107	101	98	98	96	129
66%	65%	53%	51%	51%	52%	41%

LOGIX GENETICS / GENETIKA

EBV Analysis 2023-08-28

Logix Merit Index	109
Growth Index	109
Reproduction Index	108

SELLER REMARKS: Met lammers. Ooilam 23 0471 en ooilam 23 0472. Vaar is NB 21 0280.

LOT 105 (F)

NB 210272

NOVA BARLETTA EWE NB210272

Herd Book	SP
Birth date	2021-03-11
Age	2.5 years
Inbreeding	4.96%
Birth Stat.	3

AFL	ILP	EPI
17.2m	303d	103

Lambed	2
Lambs	5
Weaned	2

NOVA BARLETTA BOERDERY
Clocolan, Free State
0725976047
novabarletta@gmail.com

Parentage Sire Dam

DNA

Genomic

- **JB 160084** *JOHANRI APOLLO*
  - **JB 140174** *JOHANRI RAM JB 140174*
    - **KINKO RAM JS 110387**
    - **JOHANRI OOI JB 130121** AFL 15.2 | ILP - | EPI - Lambed 1 | Lambs 2 | Weaned 2
  - **JB 120196** *JOHANRI OOI JB 120196* AFL - | ILP - | EPI 125 Lambed 8 | Lambs 11 | Weaned 8
    - **JOHANRI RAM JB 110087**
    - **JOHANRI OOI JB 100136** AFL - | ILP - | EPI 136 Lambed 8 | Lambs 14 | Weaned 11
- **NB 160920** *NOVA BARLETTA EWE NB160920* AFL 16.3 | ILP 360 | EPI 137 Lambed 6 | Lambs 12 | Weaned 12
  - **NB 140259** *NOVA BARLETTA RAM NB140259*
    - **2BROERS RAM T 120086**
    - **NOVA BARLETTA EWE NB120160** AFL 16.1 | ILP 328 | EPI 119 Lambed 7 | Lambs 11 | Weaned 9
  - **NB 120327** *NOVA BARLETTA OOI NB 120327* AFL - | ILP 275 | EPI 139 Lambed 5 | Lambs 10 | Weaned 10

Growth			Reproduction			
Wn. Dir.	Wean Mat.	Post-Wn.	NLW	TWW	AFL	ILP
98	109	95	98	98	101	86
66%	67%	52%	55%	55%	53%	47%

LOGIX GENETICS / GENETIKA

EBV Analysis 2023-08-28

Logix Merit Index	103
Growth Index	106
Reproduction Index	105

SELLER REMARKS: Met lammers. Ramlam 23 0488, ramlam 23 0489 en ramlam 23 0490. Vaar is NB 21 0280.

© Compiled by the South African Stud Book and Livestock Improvement Association

All Pedigree- and Performance Data is as recorded on LOGIX on 28 August 2023

LOT 106 (F)

NOVA BARLETTA BOERDERY
Clocolan, Free State
0725976047
novabarletta@gmail.com

NB 210216

NOVA BARLETTA EWE NB210216

dormer

Kuddeboek	**SP**
Geb. dtm	**2021-03-10**
Oud.	**2.5 jaar**
Inteling	**4.77%**
Geb. Status	**3**

OEL	ILP	OPI
17.3m	301d	104

Gelam	**2**
Lammers	**4**
Gespeen	**2**

JB 160084
JOHANRI APOLLO

Ouerskap	Vaar	Moer
DNS		
Genomies		

NB 170019
NOVA BARLETTA EWE NB170019
OEL 15.8 | ILP 339 | OPI 135
Gelam 6 | Lammers 10 | Gespeen 10

JB 140174
JOHANRI RAM JB 140174

KINKO RAM JS 110387

JOHANRI OOI JB 130121
OEL 15.2 | ILP - | OPI -
Gelam 1 | Lammers 2 | Gespeen 2

JB 120196
JOHANRI OOI JB 120196
OEL - | ILP - | OPI 125
Gelam 8 | Lammers 11 | Gespeen 8

JOHANRI RAM JB 110087

JOHANRI OOI JB 100136
OEL - | ILP - | OPI 136
Gelam 8 | Lammers 14 | Gespeen 11

CN 140127
EVERSAR RAM CN140127

EVERSAR RAM CN110040

EVERSAR OOI CN 090039
OEL 23.5 | ILP 365 | OPI 107
Gelam 5 | Lammers 8 | Gespeen 7

NB 120157
NOVA BARLETTA EWE NB12157
OEL 24.4 | ILP 326 | OPI 86
Gelam 5 | Lammers 7 | Gespeen 4

JABUWY RAM K 100045

NOVA BARLETTA OOI NB 110085
OEL 13.5 | ILP - | OPI 88
Gelam 1 | Lammers 1 | Gespeen 1

Groei			Reproduksie			
Spn. Dir.	Spn. Mat.	Na-Spn.	GLS	TWW	OEL	ILP
100	103	99	90	90	101	106
66%	*67%*	*54%*	*57%*	*57%*	*55%*	*48%*

LOGIX GENETICS / GENETIKA
EBV Analise 2023-08-28

Logix Meriete Indeks	100
Groei Indeks	104
Reproduksie Indeks	98

VERKOPER OPMERKINGS: Met lammers. Ooilam 23 0481 en ramlam 23 0482. Vaar is NB 21 0280.

LOT 107 (F)

ROOIHEK DORMERS
Barkley East, Eastern Cape
0723132232
tjaart@barkly.co.za

SL 220012

ROOIHEK OOI SL 220012

dormer

Kuddeboek	**SP**
Geb. dtm	**2022-09-05**
Oud.	**1 jaar**
Inteling	**5.32%**
Geb. Status	**3**

OEL	ILP	OPI
-	-	-

T 190243
2BROERS RAM T190243

Ouerskap	Vaar	Moer
DNS		
Genomies		

SL 160037
ROOIHEK OOI SL 160037
OEL 20.2 | ILP 421 | OPI 113
Gelam 5 | Lammers 9 | Gespeen 9

VE 130035
HELDERHOEK RAM VE 130035

DANELLA RAM VZ 080070

HELDERHOEK OOI VE 110038
OEL 24.2 | ILP - | OPI -
Gelam 1 | Lammers 1 | Gespeen 1

T 160060
2BROERS OOI T 160060
OEL 15.2 | ILP 504 | OPI 87
Gelam 2 | Lammers 5 | Gespeen 5

JOHANRI RAM JB 130074 BARNARD

2BROERS OOI T 120055
OEL 14.6 | ILP 410 | OPI 129
Gelam 6 | Lammers 13 | Gespeen 13

SL 140073
ROOIHEK RAM SL 140073

REMKUIL RAM JT 120064

ROOIHEK OOI SL 120134
OEL 20.5 | ILP 376 | OPI 109
Gelam 7 | Lammers 13 | Gespeen 12

SL 120070
ROOIHEK OOI SL 120070
OEL 16.8 | ILP 355 | OPI 180
Gelam 8 | Lammers 15 | Gespeen 15

DROERIVIER RAM DZ 100045

ROOIHEK OOI SL 070021
OEL 11.5 | ILP 358 | OPI 100
Gelam 6 | Lammers 8 | Gespeen 8

Groei			Reproduksie			
Spn. Dir.	Spn. Mat.	Na-Spn.	GLS	TWW	OEL	ILP
100	98	100	96	96	123	100
64%	*56%*	*43%*	*43%*	*43%*	*42%*	*30%*

LOGIX GENETICS / GENETIKA
EBV Analise 2023-08-28

Logix Meriete Indeks	105
Groei Indeks	102
Reproduksie Indeks	106

VERKOPER OPMERKINGS: Multivax P Plus. Oop en reg vir ram.

LOT 108 (F)

ROOIHEK DORMERS
Barkley East, Eastern Cape
0723132232
tjaart@barkly.co.za

SL 220063

ROOIHEK OOI SL 220063

dormer

Kuddeboek	**SP**
Geb. dtm	**2022-09-11**
Oud.	**1 jaar**
Inteling	**5.24%**
Geb. Status	**2**

OEL	ILP	OPI
-	-	-

T 210095
2BROERS RAM T 210095

Ouerskap	Vaar	Moer
DNS		
Genomies		

SL 150003
ROOIHEK OOI SL 150003
OEL 24.1 | ILP 407 | OPI 156
Gelam 6 | Lammers 11 | Gespeen 10

DZ 190266
DROERIVIER RAM DZ 190266

DROERIVIER RAM DZ 170116

DROERIVIER OOI DZ 160245
OEL - | ILP - | OPI -
Gelam 4 | Lammers 8 | Gespeen 8

T 190091
2BROERS EWE T190091
OEL 16 | ILP 323 | OPI 117
Gelam 4 | Lammers 6 | Gespeen 5

HELDERHOEK RAM VE 130035

2BROERS OOI T 160224
OEL 26.2 | ILP 235 | OPI 91
Gelam 2 | Lammers 4 | Gespeen 4

SL 130012
ROOIHEK RAM SL 130012

ROOIHEK RAM SL 120050

WINTERSHOEK OOI JJ 090017
OEL 19.5 | ILP 321 | OPI 185
Gelam 6 | Lammers 8 | Gespeen 8

SL 110168
ROOIHEK OOI SL 110168
OEL 14.1 | ILP 307 | OPI 84
Gelam 4 | Lammers 4 | Gespeen 4

ROOIHEK RAM SL 090123

ROOIHEK OOI SL 080093
OEL 19.6 | ILP 383 | OPI 96
Gelam 4 | Lammers 8 | Gespeen 8

Groei			Reproduksie			
Spn. Dir.	Spn. Mat.	Na-Spn.	GLS	TWW	OEL	ILP
99	92	96	90	90	107	103
60%	*46%*	*22%*	*33%*	*33%*	*28%*	*22%*

LOGIX GENETICS / GENETIKA
EBV Analise 2023-08-28

Logix Meriete Indeks	95
Groei Indeks	98
Reproduksie Indeks	92

VERKOPER OPMERKINGS: Multivax P Plus. Oop en reg vir ram.

© Compiled by the South African Stud Book and Livestock Improvement Association

All Pedigree- and Performance Data is as recorded on LOGIX on 28 August 2023

DORMER NASIONALE VEILING 2023

BE HUMAN, BLOEMFONTEIN *02 September 2023*

LOT 109 (F)

ROOIHEK DORMERS
Barkley East, Eastern Cape
0723132232
tjaart@barkly.co.za

SL 220034

ROOIHEK OOI SL 220034

Herd Book	SP
Birth date	2022-09-08
Age	1 years
Inbreeding	5.01%
Birth Stat.	1

AFL	ILP	EPI
-	-	-

Parentage Sire Dam

DNA

Genomic

- **T 190243** — *2BROERS RAM T190243*
  - **VE 130035** — *HELDERHOEK RAM VE 130035*
    - **DANELLA RAM VZ 080070**
    - **HELDERHOEK OOI VE 110038** — AFL 24.2 | ILP - | EPI - | Lambed 1 | Lambs 1 | Weaned 1
  - **T 160060** — *2BROERS OOI T 160060* — AFL 15.2 | ILP 504 | EPI 87 | Lambed 2 | Lambs 5 | Weaned 5
    - **JOHANRI RAM JB 130074 BARNARD**
    - **2BROERS OOI T 120055** — AFL 14.6 | ILP 410 | EPI 129 | Lambed 6 | Lambs 13 | Weaned 13
- **SL 200042** — *ROOIHEK OOI SL 200042* — AFL 27.8 | ILP - | EPI 95 | Lambed 1 | Lambs 1 | Weaned 1
  - **SL 180118** — *ROOIHEK RAM SL180118*
    - **ROOIHEK RAM SL 170032**
    - **ROOIHEK OOI SL120040** — AFL 18.6 | ILP 407 | EPI 147 | Lambed 7 | Lambs 15 | Weaned 12
  - **SL 170071** — *ROOIHEK OOI SL 170071* — AFL 17.3 | ILP 550 | EPI 92 | Lambed 3 | Lambs 7 | Weaned 6
    - **WESTLEY RAM W 120070**
    - **ROOIHEK OOI SL 120170** — AFL 21.9 | ILP 339 | EPI 89 | Lambed 4 | Lambs 9 | Weaned 7

Growth			Reproduction			
Wn. Dir.	Wean Mat.	Post-Wn.	NLW	TWW	AFL	ILP
95	108	95	100	100	110	92
62%	52%	42%	39%	39%	42%	28%

LOGIX GENETICS / GENETIKA

EBV Analysis 2023-08-28

Logix Merit Index	104
Growth Index	102
Reproduction Index	110

SELLER REMARKS: Multivax P Plus. Oop en reg vir ram.

LOT 110 (F)

ROOIHEK DORMERS
Barkley East, Eastern Cape
0723132232
tjaart@barkly.co.za

SL 220022

ROOIHEK EWE SL 220022

Herd Book	SP
Birth date	2022-09-06
Age	1 years
Inbreeding	6.62%
Birth Stat.	2

AFL	ILP	EPI
-	-	-

Parentage Sire Dam

DNA

Genomic

- **T 190243** — *2BROERS RAM T190243*
  - **VE 130035** — *HELDERHOEK RAM VE 130035*
    - **DANELLA RAM VZ 080070**
    - **HELDERHOEK OOI VE 110038** — AFL 24.2 | ILP - | EPI - | Lambed 1 | Lambs 1 | Weaned 1
  - **T 160060** — *2BROERS OOI T 160060* — AFL 15.2 | ILP 504 | EPI 87 | Lambed 2 | Lambs 5 | Weaned 5
    - **JOHANRI RAM JB 130074 BARNARD**
    - **2BROERS OOI T 120055** — AFL 14.6 | ILP 410 | EPI 129 | Lambed 6 | Lambs 13 | Weaned 13
- **SL 180072** — *ROOIHEK EWE SL180072* — AFL 17.4 | ILP 374 | EPI 120 | Lambed 4 | Lambs 5 | Weaned 5
  - **DZ 140020** — *DROERIVIER RAM DZ 140020*
    - **JOHANRI RAM JB 110054**
    - **DROERIVIER OOI DZ 100001** — AFL 16.5 | ILP 290 | EPI 171 | Lambed 9 | Lambs 18 | Weaned 17
  - **SL 120061** — *ROOIHEK OOI SL 120061* — AFL 17.1 | ILP 308 | EPI 205 | Lambed 10 | Lambs 17 | Weaned 16
    - **DROERIVIER RAM DZ 100045**
    - **RHENOSTERBOSRUG OOI AP 070067** — AFL 15.2 | ILP 432 | EPI 114 | Lambed 5 | Lambs 12 | Weaned 9

Growth			Reproduction			
Wn. Dir.	Wean Mat.	Post-Wn.	NLW	TWW	AFL	ILP
112	103	109	97	97	112	82
64%	56%	48%	45%	45%	46%	34%

LOGIX GENETICS / GENETIKA

EBV Analysis 2023-08-28

Logix Merit Index	113
Growth Index	116
Reproduction Index	106

SELLER REMARKS: Multivax P Plus. Oop en reg vir ram.

LOT 111 (F)

ROOIHEK DORMERS
Barkley East, Eastern Cape
0723132232
tjaart@barkly.co.za

SL 220002

ROOIHEK OOI SL 220002

Herd Book	SP
Birth date	2022-09-05
Age	1 years
Inbreeding	7.65%
Birth Stat.	2

AFL	ILP	EPI
-	-	-

Parentage Sire Dam

DNA

Genomic

- **JH 180153** — *KAIROS RAM JH180153*
  - **JB 150119** — *JOHANRI RAM JB150119*
    - **JOHANRI RAM JB 130074 BARNARD**
    - **JOHANRI OOI JB 130071** — AFL - | ILP - | EPI - | Lambed 7 | Lambs 13 | Weaned 12
  - **JH 140015** — *KAIROS OOI JH 140015* — AFL - | ILP - | EPI 98 | Lambed 6 | Lambs 9 | Weaned 5
    - **DROERIVIER RAM DZ 100045**
    - **RHENOSTERBOSRUG OOI AP 070234** — AFL - | ILP - | EPI 123 | Lambed 6 | Lambs 11 | Weaned 11
- **SL 170016** — *ROOIHEK OOI SL 170016* — AFL 18.2 | ILP 365 | EPI 107 | Lambed 5 | Lambs 8 | Weaned 8
  - **W 120070** — *WESTLEY RAM W 120070*
    - **VAN RENSBURG RAM JJ 060044**
    - **WESTLEY OOI W 100005** — AFL 18.2 | ILP 229 | EPI 165 | Lambed 5 | Lambs 20 | Weaned 20
  - **SL 140001** — *ROOIHEK OOI SL 140001* — AFL 14.4 | ILP 320 | EPI 117 | Lambed 7 | Lambs 13 | Weaned 11
    - **DROERIVIER RAM DZ 100045**
    - **ROOIHEK OOI SL 090200** — AFL 20.1 | ILP 303 | EPI 133 | Lambed 7 | Lambs 12 | Weaned 12

Growth			Reproduction			
Wn. Dir.	Wean Mat.	Post-Wn.	NLW	TWW	AFL	ILP
94	99	93	114	114	94	101
65%	59%	45%	49%	49%	47%	35%

LOGIX GENETICS / GENETIKA

EBV Analysis 2023-08-28

Logix Merit Index	104
Growth Index	97
Reproduction Index	111

SELLER REMARKS: Multivax P Plus. Oop en reg vir ram.

© Compiled by the South African Stud Book and Livestock Improvement Association

All Pedigree- and Performance Data is as recorded on LOGIX on 28 August 2023

DORMER NASIONALE VEILING 2023

BE HUMAN, BLOEMFONTEIN *02 September 2023*

LOT 112 (F)

ROOIHEK DORMERS
Barkley East, Eastern Cape
0723132232
tjaart@barkly.co.za

SL 220052

ROOIHEK OOI SL 220052

Kuddeboek	**SP**
Geb. dtm	**2022-09-11**
Oud.	**1 jaar**
Inteling	**5.78%**
Geb. Status	**2**

OEL	ILP	OPI
-	-	-

T 210095
2BROERS RAM T 210095

Ouerskap Vaar Moer
DNS
Genomies

SL 170053
ROOIHEK OOI SL 170053
OEL 18.3 | ILP 482 | OPI 100
Gelam 4 | Lammers 8 | Gespeen 8

DZ 190266
DROERIVIER RAM DZ 190266

T 190091
2BROERS EWE T190091
OEL 16 | ILP 323 | OPI 117
Gelam 4 | Lammers 6 | Gespeen 5

J 120301
LEEUWKOP RAM J 120301

SL 110243
ROOIHEK OOI SL 110243
OEL 12.7 | ILP 351 | OPI 137
Gelam 9 | Lammers 17 | Gespeen 17

DROERIVIER RAM DZ 170116

DROERIVIER OOI DZ 160245
OEL - | ILP - | OPI -
Gelam 4 | Lammers 8 | Gespeen 8

HELDERHOEK RAM VE 130035

2BROERS OOI T 160224
OEL 26.2 | ILP 235 | OPI 91
Gelam 2 | Lammers 4 | Gespeen 4

JOHANRI RAM JB110138

LEEUWKOP OOI J 100240
OEL 23.9 | ILP 370 | OPI 90
Gelam 3 | Lammers 4 | Gespeen 3

ROOIHEK RAM SL 100130

ROOIHEK OOI SL 100140
OEL 12.9 | ILP 336 | OPI 173
Gelam 8 | Lammers 14 | Gespeen 13

Groei			Reproduksie			
Spn. Dir.	Spn. Mat.	Na-Spn.	GLS	TWW	OEL	ILP
96	97	94	107	107	110	83
60%	46%	22%	33%	33%	28%	22%

EBV Analise 2023-08-28

Logix Meriete Indeks	103
Groei Indeks	98
Reproduksie Indeks	108

VERKOPER OPMERKINGS: Multivax P Plus. Oop en reg vir ram.

LOT 113 (F)

ROOIHEK DORMERS
Barkley East, Eastern Cape
0723132232
tjaart@barkly.co.za

SL 220066

ROOIHEK OOI SL 220066

Kuddeboek	**SP**
Geb. dtm	**2022-09-12**
Oud.	**1 jaar**
Inteling	**6.51%**
Geb. Status	**2**

OEL	ILP	OPI
-	-	-

T 190243
2BROERS RAM T190243

Ouerskap Vaar Moer
DNS
Genomies

SL 170056
ROOIHEK OOI SL 170056
OEL 19.4 | ILP 354 | OPI 113
Gelam 5 | Lammers 8 | Gespeen 7

VE 130035
HELDERHOEK RAM VE 130035

T 160060
2BROERS OOI T 160060
OEL 15.2 | ILP 504 | OPI 87
Gelam 2 | Lammers 5 | Gespeen 5

J 120301
LEEUWKOP RAM J 120301

SL 130105
ROOIHEK OOI SL 130105
OEL 27.9 | ILP 279 | OPI 107
Gelam 3 | Lammers 6 | Gespeen 5

DANELLA RAM VZ 080070

HELDERHOEK OOI VE 110038
OEL 24.2 | ILP - | OPI -
Gelam 1 | Lammers 1 | Gespeen 1

JOHANRI RAM JB 130074 BARNARD

2BROERS OOI T 120055
OEL 14.6 | ILP 410 | OPI 129
Gelam 6 | Lammers 13 | Gespeen 13

JOHANRI RAM JB110138

LEEUWKOP OOI J 100240
OEL 23.9 | ILP 370 | OPI 90
Gelam 3 | Lammers 4 | Gespeen 3

ROOIHEK RAM SL 120001

ROOIHEK OOI SL 110006
OEL 24.4 | ILP - | OPI 84
Gelam 1 | Lammers 1 | Gespeen 1

Groei			Reproduksie			
Spn. Dir.	Spn. Mat.	Na-Spn.	GLS	TWW	OEL	ILP
99	106	100	100	100	109	94
64%	57%	47%	43%	43%	43%	30%

EBV Analise 2023-08-28

Logix Meriete Indeks	107
Groei Indeks	105
Reproduksie Indeks	110

VERKOPER OPMERKINGS: Multivax P Plus. Oop en reg vir ram.

LOT 114 (F)

ROOIHEK DORMERS
Barkley East, Eastern Cape
0723132232
tjaart@barkly.co.za

SL 220014

ROOIHEK OOI SL 220014

Kuddeboek	**SP**
Geb. dtm	**2022-09-06**
Oud.	**1 jaar**
Inteling	**4.19%**
Geb. Status	**1**

OEL	ILP	OPI
-	-	-

T 190155
2BROERS RAM T190155

Ouerskap Vaar Moer
DNS
Genomies

SL 190012
ROOIHEK EWE SL190012
OEL 30.1 | ILP 356 | OPI 100
Gelam 2 | Lammers 3 | Gespeen 3

T 180045
2BROERS RAM T180045

T 150077
2BROERS OOI T 150077
OEL 24 | ILP 362 | OPI 132
Gelam 7 | Lammers 13 | Gespeen 10

SL 170008
ROOIHEK RAM SL 170008

SL 150002
ROOIHEK OOI SL 150002
OEL 24.1 | ILP 416 | OPI 142
Gelam 5 | Lammers 9 | Gespeen 9

LEEUWKOP RAM J 140025

2BROERS OOI T 140120
OEL 22.9 | ILP 360 | OPI -
Gelam 8 | Lammers 18 | Gespeen 16

JOHANRI RAM JB 120113

2BROERS OOI T 120167
OEL 24.1 | ILP 415 | OPI 86
Gelam 4 | Lammers 6 | Gespeen 5

WESTLEY RAM W 120070

ROOIHEK OOI SL 120131
OEL 12.8 | ILP 368 | OPI 125
Gelam 9 | Lammers 14 | Gespeen 14

WESTLEY RAM W 120075

ROOIHEK OOI SL 090200
OEL 20.1 | ILP 303 | OPI 133
Gelam 7 | Lammers 12 | Gespeen 12

Groei			Reproduksie			
Spn. Dir.	Spn. Mat.	Na-Spn.	GLS	TWW	OEL	ILP
90	94	86	110	110	100	117
58%	45%	25%	33%	33%	28%	24%

EBV Analise 2023-08-28

Logix Meriete Indeks	100
Groei Indeks	91
Reproduksie Indeks	108

VERKOPER OPMERKINGS: Multivax P Plus. Oop en reg vir ram.

© Compiled by the South African Stud Book and Livestock Improvement Association

All Pedigree- and Performance Data is as recorded on LOGIX on 28 August 2023

DORMER NASIONALE VEILING 2023

BE HUMAN, BLOEMFONTEIN *02 September 2023*

LOT 115 (F)

SL 220018

ROOIHEK OOI SL 220018

Herd Book	SP
Birth date	2022-09-06
Age	1 years
Inbreeding	6.11%
Birth Stat.	2

AFL	ILP	EPI
-	-	-

Parentage Sire Dam

DNA

Genomic

- **T 190155** *2BROERS RAM T190155*
  - **T 180045** *2BROERS RAM T180045*
    - **LEEUWKOP RAM J 140025**
    - **2BROERS OOI T 140120** AFL 22.9 | ILP 360 | EPI - Lambed 8 | Lambs 18 | Weaned 16
  - **T 150077** *2BROERS OOI T 150077* AFL 24 | ILP 362 | EPI 132 Lambed 7 | Lambs 13 | Weaned 10
    - **JOHANRI RAM JB 120113**
    - **2BROERS OOI T 120167** AFL 24.1 | ILP 415 | EPI 86 Lambed 4 | Lambs 6 | Weaned 5
- **SL 200012** *ROOIHEK OOI SL 200012* AFL 27.8 | ILP - | EPI 101 Lambed 1 | Lambs 2 | Weaned 2
  - **JH 180153** *KAIROS RAM JH180153*
    - **JOHANRI RAM JB150119**
    - **KAIROS OOI JH 140015** AFL - | ILP - | EPI 98 Lambed 6 | Lambs 9 | Weaned 5
  - **SL 170056** *ROOIHEK OOI SL 170056* AFL 19.4 | ILP 354 | EPI 113 Lambed 5 | Lambs 8 | Weaned 7
    - **LEEUWKOP RAM J 120301**
    - **ROOIHEK OOI SL 130105** AFL 27.9 | ILP 279 | EPI 107 Lambed 3 | Lambs 6 | Weaned 5

Growth			Reproduction			
Wn. Dir.	Wean Mat.	Post-Wn.	NLW	TWW	AFL	ILP
96	93	92	114	114	90	110
60%	46%	32%	35%	35%	33%	25%

LOGIX GENETICS / GENETIKA

EBV Analysis 2023-08-28

Logix Merit Index	103
Growth Index	96
Reproduction Index	108

SELLER REMARKS: Multivax P Plus. Oop en reg vir ram.

ROOIHEK DORMERS
Barkley East, Eastern Cape
0723132232
tjaart@barkly.co.za

LOT 116 (F)

GMO 220042

AVOCA EWE GMO220042

Herd Book	SP
Birth date	2022-05-11
Age	1.3 years
Inbreeding	4.54%
Birth Stat.	2

AFL	ILP	EPI
-	-	-

Parentage Sire Dam

DNA

Genomic

- **EJ 190002** *HEUNINGKRANS VLEIS*
  - **T 170051** *2BROERS RAM T 170051*
    - **2BROERS RAM T 110072**
    - **2BROERS OOI T 150240** AFL 11.4 | ILP 361 | EPI - Lambed 8 | Lambs 9 | Weaned 7
  - **YF 150030** *COCO OOI YF 150030* AFL 17.9 | ILP 318 | EPI 137 Lambed 8 | Lambs 10 | Weaned 10
    - **ECTA RAM TA 140004**
    - **COCO OOI YF 100030** AFL 14 | ILP 422 | EPI 115 Lambed 7 | Lambs 11 | Weaned 10
- **GMO 160013** *AVOCA OOI GMO160013* AFL 27.5 | ILP 342 | EPI 98 Lambed 5 | Lambs 7 | Weaned 6
  - **DZ 100045** *DROERIVIER RAM DZ 100045*
    - **J.O.R RAM JOR 080277**
    - **DROERIVIER OOI DZ04058** AFL 15.4 | ILP 327 | EPI 175 Lambed 7 | Lambs 13 | Weaned 13
  - **GMO 120037** *AVOCA EWE GMO120037* AFL 32.5 | ILP 395 | EPI 99 Lambed 5 | Lambs 7 | Weaned 7
    - **WESTLEY RAM W 090182**
    - **AVOCA EWE GMO100042** AFL 23.8 | ILP 497 | EPI 86 Lambed 3 | Lambs 4 | Weaned 3

Growth			Reproduction			
Wn. Dir.	Wean Mat.	Post-Wn.	NLW	TWW	AFL	ILP
103	96	103	94	94	109	103
60%	49%	27%	38%	38%	36%	28%

LOGIX GENETICS / GENETIKA

EBV Analysis 2023-08-28

Logix Merit Index	103
Growth Index	104
Reproduction Index	99

SELLER REMARKS: Swaar dragtig met 'n tweeling van GMO 21 0086.

G.M.C. ORPEN
Barkly East, Eastern Cape
0824909647
avoca@eci.co.za

LOT 117 (F)

GMO 220008

AVOCA EWE GMO220008

Herd Book	SP
Birth date	2022-02-04
Age	1.6 years
Inbreeding	6.15%
Birth Stat.	1

AFL	ILP	EPI
-	-	-

Parentage Sire Dam

DNA

Genomic

- **VZ 190024** *DANELLA RAM VZ190024*
  - **NB 150134** *NOVA BARLETTA RAM NB150134*
    - **DANELLA RAM VZ 080070**
    - **NOVA BARLETTA OOI NB 100081** AFL 20.3 | ILP 340 | EPI - Lambed 5 | Lambs 6 | Weaned 4
  - **VZ 160062** *DANELLA OOI VZ 160062* AFL 22.7 | ILP 359 | EPI 106 Lambed 2 | Lambs 3 | Weaned 2
    - **DANELLA RAM VZ 080070**
    - **DANELLA OOI VZ 130116** AFL 21.3 | ILP 410 | EPI 94 Lambed 3 | Lambs 4 | Weaned 3
- **GMO 190049** *AVOCA EWE GMO190049* AFL 20.4 | ILP 366 | EPI 103 Lambed 3 | Lambs 6 | Weaned 3
  - **DZ 170149** *DROERIVIER DIEZEL*
    - **DROERIVIER RAM DZ 140017**
    - **DROERIVIER OOI DZ 130051** AFL 17.6 | ILP 252 | EPI 157 Lambed 8 | Lambs 14 | Weaned 14
  - **GMO 140053** *AVOCA EWE GMO140053* AFL 20.5 | ILP 352 | EPI 113 Lambed 7 | Lambs 10 | Weaned 9
    - **HELDERHOEK RAM VE 110015**
    - **AVOCA EWE GMO120003** AFL 27.7 | ILP 342 | EPI 113 Lambed 7 | Lambs 9 | Weaned 9

Growth			Reproduction			
Wn. Dir.	Wean Mat.	Post-Wn.	NLW	TWW	AFL	ILP
97	97	98	105	105	105	99
58%	43%	27%	34%	34%	31%	25%

LOGIX GENETICS / GENETIKA

EBV Analysis 2023-08-28

Logix Merit Index	103
Growth Index	99
Reproduction Index	106

SELLER REMARKS: Swaar dragtig met 'n tweeling van GMO 21 0086.

G.M.C. ORPEN
Barkly East, Eastern Cape
0824909647
avoca@eci.co.za

© Compiled by the South African Stud Book and Livestock Improvement Association

All Pedigree- and Performance Data is as recorded on LOGIX on 28 August 2023

DORMER NASIONALE VEILING 2023

BE HUMAN, BLOEMFONTEIN *02 September 2023*

LOT 118 (F)

GMO 220012

AVOCA EWE GMO220012

Kuddeboek	SP
Geb. dtm	2022-02-08
Oud.	1.6 jaar
Inteling	5.14%
Geb. Status	1

OEL	ILP	OPI
-	-	-

Ouerskap	Vaar	Moer
DNS		
Genomies		

- **VZ 190024** *DANELLA RAM VZ190024*
  - **NB 150134** *NOVA BARLETTA RAM NB150134*
    - **DANELLA RAM VZ 080070**
    - **NOVA BARLETTA OOI NB 100081** OEL 20.3 | ILP 340 | OPI - Gelam 5 | Lammers 6 | Gespeen 4
  - **VZ 160062** *DANELLA OOI VZ 160062* OEL 22.7 | ILP 359 | OPI 106 Gelam 2 | Lammers 3 | Gespeen 2
    - **DANELLA RAM VZ 080070**
    - **DANELLA OOI VZ 130116** OEL 21.3 | ILP 410 | OPI 94 Gelam 3 | Lammers 4 | Gespeen 3
- **GMO 140053** *AVOCA EWE GMO140053* OEL 20.5 | ILP 352 | OPI 113 Gelam 7 | Lammers 10 | Gespeen 9
  - **VE 110015** *HELDERHOEK RAM VE 110015*
    - **DANELLA RAM VZ 060065**
    - **HELDERHOEK OOI VE 080124** OEL 22.1 | ILP 407 | OPI 117 Gelam 5 | Lammers 7 | Gespeen 6
  - **GMO 120003** *AVOCA EWE GMO120003* OEL 27.7 | ILP 342 | OPI 113 Gelam 7 | Lammers 9 | Gespeen 9
    - **WESTLEY RAM W 090182**
    - **AVOCA EWE GMO 090020** OEL 21.3 | ILP 376 | OPI 107 Gelam 7 | Lammers 13 | Gespeen 13

Groei			Reproduksie			
Spn. Dir.	Spn. Mat.	Na-Spn.	GLS	TWW	OEL	ILP
94	104	97	100	100	101	97
59%	48%	26%	38%	38%	32%	27%

LOGIX GENETICS / GENETIKA

EBV Analise 2023-08-28

Logix Meriete Indeks	100
Groei Indeks	100
Reproduksie Indeks	105

VERKOPER OPMERKINGS: Swaar dragtig met 'n tweeling van GMO 21 0086.

G.M.C. ORPEN
Barkly East, Eastern Cape
0824909647
avoca@eci.co.za

LOT 119 (F)

GMO 220016

AVOCA EWE GMO220016

Kuddeboek	SP
Geb. dtm	2022-02-13
Oud.	1.6 jaar
Inteling	4.67%
Geb. Status	1

OEL	ILP	OPI
-	-	-

Ouerskap	Vaar	Moer
DNS		
Genomies		

- **VZ 190024** *DANELLA RAM VZ190024*
  - **NB 150134** *NOVA BARLETTA RAM NB150134*
    - **DANELLA RAM VZ 080070**
    - **NOVA BARLETTA OOI NB 100081** OEL 20.3 | ILP 340 | OPI - Gelam 5 | Lammers 6 | Gespeen 4
  - **VZ 160062** *DANELLA OOI VZ 160062* OEL 22.7 | ILP 359 | OPI 106 Gelam 2 | Lammers 3 | Gespeen 2
    - **DANELLA RAM VZ 080070**
    - **DANELLA OOI VZ 130116** OEL 21.3 | ILP 410 | OPI 94 Gelam 3 | Lammers 4 | Gespeen 3
- **GMO 180005** *AVOCA EWE GMO180005* OEL 15.3 | ILP 306 | OPI 101 Gelam 5 | Lammers 5 | Gespeen 4
  - **JP 150006** *WELPIC RAM JP150006*
    - **JOHANRI RAM JB 120113**
    - **LEEUWKOP OOI J 080020** OEL 36 | ILP 345 | OPI 159 Gelam 6 | Lammers 12 | Gespeen 12
  - **GMO 150026** *AVOCA EWE GMO 150026* OEL 15.4 | ILP 269 | OPI 152 Gelam 8 | Lammers 11 | Gespeen 10
    - **HELDERHOEK RAM VE 110015**
    - **AVOCA EWE GMO130039** OEL 21.1 | ILP - | OPI 85 Gelam 1 | Lammers 1 | Gespeen 1

Groei			Reproduksie			
Spn. Dir.	Spn. Mat.	Na-Spn.	GLS	TWW	OEL	ILP
89	93	90	102	102	99	105
58%	45%	26%	36%	36%	32%	26%

LOGIX GENETICS / GENETIKA

EBV Analise 2023-08-28

Logix Meriete Indeks	91
Groei Indeks	88
Reproduksie Indeks	98

VERKOPER OPMERKINGS: Swaar dragtig met 'n tweeling van GMO 21 0086.

G.M.C. ORPEN
Barkly East, Eastern Cape
0824909647
avoca@eci.co.za

LOT 120 (F)

GMO 220005

AVOCA EWE GMO220005

Kuddeboek	SP
Geb. dtm	2022-02-02
Oud.	1.6 jaar
Inteling	5.89%
Geb. Status	1

OEL	ILP	OPI
-	-	-

Ouerskap	Vaar	Moer
DNS		
Genomies		

- **VZ 190024** *DANELLA RAM VZ190024*
  - **NB 150134** *NOVA BARLETTA RAM NB150134*
    - **DANELLA RAM VZ 080070**
    - **NOVA BARLETTA OOI NB 100081** OEL 20.3 | ILP 340 | OPI - Gelam 5 | Lammers 6 | Gespeen 4
  - **VZ 160062** *DANELLA OOI VZ 160062* OEL 22.7 | ILP 359 | OPI 106 Gelam 2 | Lammers 3 | Gespeen 2
    - **DANELLA RAM VZ 080070**
    - **DANELLA OOI VZ 130116** OEL 21.3 | ILP 410 | OPI 94 Gelam 3 | Lammers 4 | Gespeen 3
- **GMO 190032** *AVOCA EWE GMO190032* OEL 20.7 | ILP 362 | OPI 106 Gelam 3 | Lammers 4 | Gespeen 3
  - **DZ 170149** *DROERIVIER DIEZEL*
    - **DROERIVIER RAM DZ 140017**
    - **DROERIVIER OOI DZ 130051** OEL 17.6 | ILP 252 | OPI 157 Gelam 8 | Lammers 14 | Gespeen 14
  - **GMO 140010** *AVOCA EWE GMO140010* OEL 15.2 | ILP 364 | OPI 124 Gelam 7 | Lammers 9 | Gespeen 9
    - **HELDERHOEK RAM VE 110015**
    - **AVOCA EWE GMO 110047** OEL 22.1 | ILP 332 | OPI 100 Gelam 8 | Lammers 13 | Gespeen 10

Groei			Reproduksie			
Spn. Dir.	Spn. Mat.	Na-Spn.	GLS	TWW	OEL	ILP
92	100	94	104	104	108	103
57%	43%	27%	34%	34%	31%	25%

LOGIX GENETICS / GENETIKA

EBV Analise 2023-08-28

Logix Meriete Indeks	100
Groei Indeks	95
Reproduksie Indeks	107

VERKOPER OPMERKINGS: Swaar dragtig met 'n tweeling van GMO 21 0086.

G.M.C. ORPEN
Barkly East, Eastern Cape
0824909647
avoca@eci.co.za

© Compiled by the South African Stud Book and Livestock Improvement Association

All Pedigree- and Performance Data is as recorded on LOGIX on 28 August 2023

DORMER NASIONALE VEILING 2023

BE HUMAN, BLOEMFONTEIN *02 September 2023*

LOT 121 (F)

G.M.C. ORPEN
Barkly East, Eastern Cape
0824909647
avoca@eci.co.za

GMO 220014

AVOCA EWE GMO220014

Herd Book	SP
Birth date	2022-02-10
Age	1.6 years
Inbreeding	4.42%
Birth Stat.	1

AFL	ILP	EPI
-	-	-

Parentage Sire Dam

DNA

Genomic

VZ 190024
DANELLA RAM VZ190024

NB 150134
NOVA BARLETTA RAM NB150134

DANELLA RAM VZ 080070

NOVA BARLETTA OOI NB 100081
AFL 20.3 | ILP 340 | EPI -
Lambed 5 | Lambs 6 | Weaned 4

VZ 160062
DANELLA OOI VZ 160062
AFL 22.7 | ILP 359 | EPI 106
Lambed 2 | Lambs 3 | Weaned 2

DANELLA RAM VZ 080070

DANELLA OOI VZ 130116
AFL 21.3 | ILP 410 | EPI 94
Lambed 3 | Lambs 4 | Weaned 3

GMO 180119
AVOCA EWE GMO180119
AFL 24 | ILP 254 | EPI 102
Lambed 3 | Lambs 3 | Weaned 3

JP 150006
WELPIC RAM JP150006

JOHANRI RAM JB 120113

LEEUWKOP OOI J 080020
AFL 36 | ILP 345 | EPI 159
Lambed 6 | Lambs 12 | Weaned 12

GMO 150060
AVOCA EWE GMO 150060
AFL 26.6 | ILP 355 | EPI 102
Lambed 6 | Lambs 8 | Weaned 7

HELDERHOEK RAM VE 110015

AVOCA EWE GMO130020
AFL 14.8 | ILP 379 | EPI 113
Lambed 5 | Lambs 6 | Weaned 6

Growth			Reproduction			
Wn. Dir.	Wean Mat.	Post-Wn.	NLW	TWW	AFL	ILP
93	91	94	102	102	99	105
57%	44%	26%	35%	35%	31%	26%

LOGIX GENETICS / GENETIKA

EBV Analysis 2023-08-28

Logix Merit Index	95
Growth Index	92
Reproduction Index	98

SELLER REMARKS: Swaar dragtig met 'n tweeling van GMO 21 0086.

LOT 122 (F)

G.M.C. ORPEN
Barkly East, Eastern Cape
0824909647
avoca@eci.co.za

GMO 220057

AVOCA EWE GMO220057

Herd Book	SP
Birth date	2022-05-30
Age	1.3 years
Inbreeding	4.71%
Birth Stat.	2

AFL	ILP	EPI
-	-	-

Parentage Sire Dam

DNA

Genomic

EJ 190002
HEUNINGKRANS VLEIS

T 170051
2BROERS RAM T 170051

2BROERS RAM T 110072

2BROERS OOI T 150240
AFL 11.4 | ILP 361 | EPI -
Lambed 8 | Lambs 9 | Weaned 7

YF 150030
COCO OOI YF 150030
AFL 17.9 | ILP 318 | EPI 137
Lambed 8 | Lambs 10 | Weaned 10

ECTA RAM TA 140004

COCO OOI YF 100030
AFL 14 | ILP 422 | EPI 115
Lambed 7 | Lambs 11 | Weaned 10

GMO 180064
AVOCA EWE GMO180064
AFL 24.1 | ILP 327 | EPI 100
Lambed 3 | Lambs 5 | Weaned 3

DZ 140020
DROERIVIER RAM DZ 140020

JOHANRI RAM JB 110054

DROERIVIER OOI DZ 100001
AFL 16.5 | ILP 290 | EPI 171
Lambed 9 | Lambs 18 | Weaned 17

GMO 140051
AVOCA EWE GMO140051
AFL 24.4 | ILP 354 | EPI 90
Lambed 4 | Lambs 6 | Weaned 6

HELDERHOEK RAM VE 110015

AVOCA EWE GMO 110036
AFL 24.1 | ILP 405 | EPI 108
Lambed 6 | Lambs 10 | Weaned 9

Growth			Reproduction			
Wn. Dir.	Wean Mat.	Post-Wn.	NLW	TWW	AFL	ILP
101	99	102	92	92	89	92
59%	48%	28%	38%	38%	37%	28%

LOGIX GENETICS / GENETIKA

EBV Analysis 2023-08-28

Logix Merit Index	96
Growth Index	104
Reproduction Index	92

SELLER REMARKS: Swaar dragtig met eenling van GMO 21 0086.

LOT 123 (F)

G.M.C. ORPEN
Barkly East, Eastern Cape
0824909647
avoca@eci.co.za

GMO 220053

AVOCA EWE GMO220053

Herd Book	SP
Birth date	2022-05-27
Age	1.3 years
Inbreeding	4.68%
Birth Stat.	1

AFL	ILP	EPI
-	-	-

Parentage Sire Dam

DNA

Genomic

EJ 190002
HEUNINGKRANS VLEIS

T 170051
2BROERS RAM T 170051

2BROERS RAM T 110072

2BROERS OOI T 150240
AFL 11.4 | ILP 361 | EPI -
Lambed 8 | Lambs 9 | Weaned 7

YF 150030
COCO OOI YF 150030
AFL 17.9 | ILP 318 | EPI 137
Lambed 8 | Lambs 10 | Weaned 10

ECTA RAM TA 140004

COCO OOI YF 100030
AFL 14 | ILP 422 | EPI 115
Lambed 7 | Lambs 11 | Weaned 10

GMO 190093
AVOCA EWE GMO190093
AFL 23.4 | ILP 304 | EPI 91
Lambed 3 | Lambs 4 | Weaned 1

DZ 170149
DROERIVIER DIEZEL

DROERIVIER RAM DZ 140017

DROERIVIER OOI DZ 130051
AFL 17.6 | ILP 252 | EPI 157
Lambed 8 | Lambs 14 | Weaned 14

GMO 150075
AVOCA EWE GMO 150075
AFL 25.7 | ILP 302 | EPI 121
Lambed 7 | Lambs 10 | Weaned 9

HELDERHOEK RAM VE 110015

AVOCA EWE GMO120042
AFL 24 | ILP 364 | EPI 100
Lambed 6 | Lambs 6 | Weaned 6

Growth			Reproduction			
Wn. Dir.	Wean Mat.	Post-Wn.	NLW	TWW	AFL	ILP
102	93	101	93	93	108	106
58%	45%	22%	34%	34%	34%	24%

LOGIX GENETICS / GENETIKA

EBV Analysis 2023-08-28

Logix Merit Index	100
Growth Index	101
Reproduction Index	96

SELLER REMARKS: Swaar dragtig met 'n tweeling van GMO 21 0086.

© Compiled by the South African Stud Book and Livestock Improvement Association

All Pedigree- and Performance Data is as recorded on LOGIX on 28 August 2023

DORMER NASIONALE VEILING 2023

BE HUMAN, BLOEMFONTEIN *02 September 2023*

LOT 124 (F)

NUWELAND DORMERS
Malmesbury, Western Cape
ewan@nuweland.co.za

NL 220024

NUWELAND OOI NL 220024

Kuddeboek	SP
Geb. dtm	2022-03-10
Oud.	1.5 jaar
Inteling	12.6%
Geb. Status	1

OEL	ILP	OPI
-	-	-

Ouerskap	Vaar	Moer
DNS		
Genomies		

- **NL 190188** — *NUWELAND RAM NL 190188*
  - **AP 160078** — *RHENOSTERBOSRUG RAM AP 160078*
    - **RHENOSTERBOSRUG RAM AP 140465**
    - **RHENOSTERBOSRUG OOI AP 140064** — OEL 23.9 | ILP 351 | OPI - | Gelam 3 | Lammers 4 | Gespeen 3
  - **NL 180207** — *NUWELAND OOI NL 180207* — OEL 16.8 | ILP 259 | OPI 92 | Gelam 4 | Lammers 7 | Gespeen 4
    - **TOP 3 RAM ASJ 120435**
    - **NUWELAND OOI NL 120299** — OEL 36.8 | ILP 360 | OPI 113 | Gelam 4 | Lammers 7 | Gespeen 6
- **NL 200358** — *NUWELAND OOI NL 200358* — OEL 15.8 | ILP 248 | OPI 120 | Gelam 2 | Lammers 3 | Gespeen 3
  - **ASJ 120435** — *TOP 3 RAM ASJ 120435*
    - **TOP 3 RAM ASJ 070128**
    - **TOP 3 OOI ASJ 110080** — OEL 17.8 | ILP 363 | OPI 100 | Gelam 2 | Lammers 2 | Gespeen 2
  - **NL 170053** — *NUWELAND OOI NL 170053* — OEL 25.5 | ILP 280 | OPI 87 | Gelam 6 | Lammers 7 | Gespeen 4
    - **NUWELAND RAM NL 130417**
    - **NUWELAND OOI NL 130363** — OEL 24 | ILP 368 | OPI 105 | Gelam 4 | Lammers 5 | Gespeen 5

Groei			Reproduksie			
Spn. Dir.	Spn. Mat.	Na-Spn.	GLS	TWW	OEL	ILP
104	114	120	98	98	102	123
60%	47%	57%	36%	36%	34%	26%

LOGIX GENETICS / GENETIKA

EBV Analise 2023-08-28

Logix Meriete Indeks	114
Groei Indeks	114
Reproduksie Indeks	114

VERKOPER OPMERKINGS: Dragtig met ram NL21-254

LOT 125 (F)

NUWELAND DORMERS
Malmesbury, Western Cape
ewan@nuweland.co.za

NL 220032

NUWELAND OOI NL 220032

Kuddeboek	SP
Geb. dtm	2022-03-13
Oud.	1.5 jaar
Inteling	3.83%
Geb. Status	2

OEL	ILP	OPI
-	-	-

Ouerskap	Vaar	Moer
DNS		
Genomies		

- **MS 190093** — *MOUNTAIN SHADOWS RAM MS190093*
  - **DZ 170149** — *DROERIVIER DIEZEL*
    - **DROERIVIER RAM DZ 140017**
    - **DROERIVIER OOI DZ 130051** — OEL 17.6 | ILP 252 | OPI - | Gelam 8 | Lammers 14 | Gespeen 14
  - **GMO 160005** — *AVOCA EWE GMO160005* — OEL 16.8 | ILP 446 | OPI 116 | Gelam 5 | Lammers 9 | Gespeen 9
    - **DROERIVIER RAM DZ 100045**
    - **AVOCA EWE GMO130056** — OEL 20.4 | ILP 405 | OPI 98 | Gelam 3 | Lammers 4 | Gespeen 4
- **NL 200077** — *NUWELAND OOI NL 200077* — OEL 16.6 | ILP 236 | OPI 113 | Gelam 3 | Lammers 6 | Gespeen 6
  - **NL 170386** — *NUWELAND RAM NL 170386*
    - **TOP 3 RAM ASJ 120435**
    - **NUWELAND OOI NL 140020** — OEL 16.6 | ILP 332 | OPI 119 | Gelam 5 | Lammers 10 | Gespeen 8
  - **NL 150279** — *NUWELAND OOI NL 150279* — OEL 23.3 | ILP 314 | OPI 124 | Gelam 6 | Lammers 11 | Gespeen 8
    - **REMKUIL RAM JT 080185**
    - **NUWELAND OOI NL 090270** — OEL 23.9 | ILP 366 | OPI 120 | Gelam 7 | Lammers 11 | Gespeen 8

Groei			Reproduksie			
Spn. Dir.	Spn. Mat.	Na-Spn.	GLS	TWW	OEL	ILP
108	105	116	114	114	106	102
62%	48%	59%	34%	34%	30%	25%

LOGIX GENETICS / GENETIKA

EBV Analise 2023-08-28

Logix Meriete Indeks	121
Groei Indeks	114
Reproduksie Indeks	122

VERKOPER OPMERKINGS:

LOT 126 (F)

NUWELAND DORMERS
Malmesbury, Western Cape
ewan@nuweland.co.za

NL 220050

NUWELAND OOI NL 220050

Kuddeboek	SP
Geb. dtm	2022-03-14
Oud.	1.5 jaar
Inteling	5.33%
Geb. Status	3

OEL	ILP	OPI
-	-	-

Ouerskap	Vaar	Moer
DNS		
Genomies		

- **NL 200085** — *NUWELAND RAM NL 200085*
  - **ASJ 120435** — *TOP 3 RAM ASJ 120435*
    - **TOP 3 RAM ASJ 070128**
    - **TOP 3 OOI ASJ 110080** — OEL 17.8 | ILP 363 | OPI - | Gelam 2 | Lammers 2 | Gespeen 2
  - **NL 170041** — *NUWELAND OOI NL 170041* — OEL 24.2 | ILP 262 | OPI 107 | Gelam 6 | Lammers 11 | Gespeen 8
    - **NUWELAND RAM NL 150050**
    - **NUWELAND OOI NL 120299** — OEL 36.8 | ILP 360 | OPI 113 | Gelam 4 | Lammers 7 | Gespeen 6
- **NL 170201** — *NUWELAND OOI NL 170201* — OEL 24.1 | ILP 261 | OPI 123 | Gelam 6 | Lammers 13 | Gespeen 10
  - **NL 140004** — *NUWELAND RAM NL 140004*
    - **NUWELAND RAM NL 110058**
    - **NUWELAND OOI NL 120460** — OEL 23.2 | ILP 371 | OPI 96 | Gelam 3 | Lammers 4 | Gespeen 4
  - **NL 150371** — *NUWELAND OOI NL 150371* — OEL 23.4 | ILP 312 | OPI 120 | Gelam 6 | Lammers 12 | Gespeen 8
    - **RHENOSTERBOSRUG RAM AP 120109**
    - **NUWELAND OOI NL 130118** — OEL 24.8 | ILP 351 | OPI 99 | Gelam 3 | Lammers 5 | Gespeen 5

Groei			Reproduksie			
Spn. Dir.	Spn. Mat.	Na-Spn.	GLS	TWW	OEL	ILP
95	121	105	104	104	108	103
61%	48%	58%	37%	37%	30%	25%

LOGIX GENETICS / GENETIKA

EBV Analise 2023-08-28

Logix Meriete Indeks	112
Groei Indeks	109
Reproduksie Indeks	122

VERKOPER OPMERKINGS: Dragtig van ram NL22-019

© Compiled by the South African Stud Book and Livestock Improvement Association

All Pedigree- and Performance Data is as recorded on LOGIX on 28 August 2023

DORMER NASIONALE VEILING 2023

BE HUMAN, BLOEMFONTEIN *02 September 2023*

LOT 127 (F)

NUWELAND DORMERS
Malmesbury, Western Cape
ewan@nuweland.co.za

NL 220063

NUWELAND OOI NL 220063

Herd Book	SP
Birth date	2022-03-15
Age	1.5 years
Inbreeding	5.5%
Birth Stat.	2

AFL	ILP	EPI
-	-	-

Parentage Sire Dam

DNA

Genomic

NL 190188
NUWELAND RAM NL 190188

AP 160078
RHENOSTERBOSRUG RAM AP 160078

RHENOSTERBOSRUG RAM AP 140465

RHENOSTERBOSRUG OOI AP 140064
AFL 23.9 | ILP 351 | EPI -
Lambed 3 | Lambs 4 | Weaned 3

NL 180207
NUWELAND OOI NL 180207
AFL 16.8 | ILP 259 | EPI 92
Lambed 4 | Lambs 7 | Weaned 4

TOP 3 RAM ASJ 120435

NUWELAND OOI NL 120299
AFL 36.8 | ILP 360 | EPI 113
Lambed 4 | Lambs 7 | Weaned 6

NL 180130
NUWELAND OOI NL 180130
AFL 16.4 | ILP 310 | EPI -
Lambed 3 | Lambs 8 | Weaned 6

JT 150525
REMKUIL RAM JT 150525

JABUWY RAM K 130137

REMKUIL OOI JT 110214
AFL 39.7 | ILP 326 | EPI 100
Lambed 4 | Lambs 8 | Weaned 5

NL 150094
NUWELAND OOI NL 150094
AFL 25.5 | ILP 302 | EPI 116
Lambed 8 | Lambs 13 | Weaned 7

RHENOSTERBOSRUG RAM AP 120109

NUWELAND OOI NL 130164
AFL 24.2 | ILP 367 | EPI 104
Lambed 4 | Lambs 7 | Weaned 6

Growth			Reproduction			
Wn. Dir.	Wean Mat.	Post-Wn.	NLW	TWW	AFL	ILP
104	108	109	104	104	103	102
61%	48%	57%	34%	34%	32%	23%

LOGIX GENETICS / GENETIKA

EBV Analysis 2023-08-28

Logix Merit Index	112
Growth Index	111
Reproduction Index	113

SELLER REMARKS: Dragtig met tweeling van ram NL22-019

LOT 128 (F)

NUWELAND DORMERS
Malmesbury, Western Cape
ewan@nuweland.co.za

NL 220064

NUWELAND OOI NL 220064

Herd Book	SP
Birth date	2022-03-15
Age	1.5 years
Inbreeding	5.5%
Birth Stat.	2

AFL	ILP	EPI
-	-	-

Parentage Sire Dam

DNA

Genomic

NL 190188
NUWELAND RAM NL 190188

AP 160078
RHENOSTERBOSRUG RAM AP 160078

RHENOSTERBOSRUG RAM AP 140465

RHENOSTERBOSRUG OOI AP 140064
AFL 23.9 | ILP 351 | EPI -
Lambed 3 | Lambs 4 | Weaned 3

NL 180207
NUWELAND OOI NL 180207
AFL 16.8 | ILP 259 | EPI 92
Lambed 4 | Lambs 7 | Weaned 4

TOP 3 RAM ASJ 120435

NUWELAND OOI NL 120299
AFL 36.8 | ILP 360 | EPI 113
Lambed 4 | Lambs 7 | Weaned 6

NL 180130
NUWELAND OOI NL 180130
AFL 16.4 | ILP 310 | EPI -
Lambed 3 | Lambs 8 | Weaned 6

JT 150525
REMKUIL RAM JT 150525

JABUWY RAM K 130137

REMKUIL OOI JT 110214
AFL 39.7 | ILP 326 | EPI 100
Lambed 4 | Lambs 8 | Weaned 5

NL 150094
NUWELAND OOI NL 150094
AFL 25.5 | ILP 302 | EPI 116
Lambed 8 | Lambs 13 | Weaned 7

RHENOSTERBOSRUG RAM AP 120109

NUWELAND OOI NL 130164
AFL 24.2 | ILP 367 | EPI 104
Lambed 4 | Lambs 7 | Weaned 6

Growth			Reproduction			
Wn. Dir.	Wean Mat.	Post-Wn.	NLW	TWW	AFL	ILP
103	109	108	104	104	103	102
61%	48%	57%	34%	34%	32%	23%

LOGIX GENETICS / GENETIKA

EBV Analysis 2023-08-28

Logix Merit Index	112
Growth Index	110
Reproduction Index	113

SELLER REMARKS: Dragtig van ram NL22-019

LOT 129 (F)

NUWELAND DORMERS
Malmesbury, Western Cape
ewan@nuweland.co.za

NL 210249

NUWELAND EWE NL 210249

Herd Book	SP
Birth date	2021-11-01
Age	1.8 years
Inbreeding	7.65%
Birth Stat.	1

AFL	ILP	EPI
-	-	-

Parentage Sire Dam

DNA

Genomic

NL 200085
NUWELAND RAM NL 200085

ASJ 120435
TOP 3 RAM ASJ 120435

TOP 3 RAM ASJ 070128

TOP 3 OOI ASJ 110080
AFL 17.8 | ILP 363 | EPI -
Lambed 2 | Lambs 2 | Weaned 2

NL 170041
NUWELAND OOI NL 170041
AFL 24.2 | ILP 262 | EPI 107
Lambed 6 | Lambs 11 | Weaned 8

NUWELAND RAM NL 150050

NUWELAND OOI NL 120299
AFL 36.8 | ILP 360 | EPI 113
Lambed 4 | Lambs 7 | Weaned 6

NL 160150
NUWELAND OOI NL 160150
AFL 17.6 | ILP 282 | EPI 119
Lambed 8 | Lambs 11 | Weaned 9

NL 130266
NUWELAND RAM NL 130266

RHENOSTERBOSRUG RAM AP 110112

NUWELAND OOI NL 100032
AFL 24.4 | ILP 366 | EPI 126
Lambed 6 | Lambs 11 | Weaned 11

NL 140302
NUWELAND OOI NL 140302
AFL 24.4 | ILP 356 | EPI 103
Lambed 3 | Lambs 6 | Weaned 6

RHENOSTERBOSRUG RAM AP 080081

NUWELAND OOI NL 080265
AFL 23.7 | ILP 365 | EPI 124
Lambed 5 | Lambs 10 | Weaned 9

Growth			Reproduction			
Wn. Dir.	Wean Mat.	Post-Wn.	NLW	TWW	AFL	ILP
94	114	108	107	107	98	107
61%	48%	57%	37%	37%	30%	25%

LOGIX GENETICS / GENETIKA

EBV Analysis 2023-08-28

Logix Merit Index	108
Growth Index	104
Reproduction Index	117

SELLER REMARKS: Dragtig met tweeling van ram NL22-019

© Compiled by the South African Stud Book and Livestock Improvement Association

All Pedigree- and Performance Data is as recorded on LOGIX on 28 August 2023

DORMER NASIONALE VEILING 2023

BE HUMAN, BLOEMFONTEIN *02 September 2023*

LOT 130 (F)

NUWELAND DORMERS
Malmesbury, Western Cape
ewan@nuweland.co.za

NL 220097

NUWELAND OOI NL 220097

Kuddeboek	SP
Geb. dtm	2022-03-19
Oud.	1.5 jaar
Inteling	5.26%
Geb. Status	1

OEL	ILP	OPI
-	-	-

Ouerskap	Vaar	Moer
DNS		
Genomies		

- **NL 190018** *NUWELAND RAM NL 190018*
  - **NL 170386** *NUWELAND RAM NL 170386*
    - TOP 3 RAM ASJ 120435
    - **NUWELAND OOI NL 140020** OEL 16.6 | ILP 332 | OPI - Gelam 5 | Lammers 10 | Gespeen 8
  - **NL 150319** *NUWELAND OOI NL 150319* OEL 23.4 | ILP 353 | OPI 104 Gelam 4 | Lammers 7 | Gespeen 6
    - **NUWELAND RAM NL 130155**
    - **NUWELAND OOI NL 110280** OEL 24.1 | ILP 368 | OPI 115 Gelam 6 | Lammers 8 | Gespeen 8
- **NL 200251** *NUWELAND OOI NL 200251* OEL 16.6 | ILP - | OPI 97 Gelam 1 | Lammers 1 | Gespeen 1
  - **JT 180462** *REMKUIL RAM JT 180462*
    - **KINKO RAM JS 130258**
    - **REMKUIL OOI JT 130308** OEL 15.7 | ILP 421 | OPI 104 Gelam 5 | Lammers 7 | Gespeen 6
  - **NL 160003** *NUWELAND OOI NL 160003* OEL 18.5 | ILP 283 | OPI 112 Gelam 8 | Lammers 12 | Gespeen 9
    - **NUWELAND RAM NL 120339**
    - **NUWELAND OOI NL 120222** OEL 23.8 | ILP 368 | OPI 108 Gelam 4 | Lammers 8 | Gespeen 7

Groei			Reproduksie			
Spn. Dir.	Spn. Mat.	Na-Spn.	GLS	TWW	OEL	ILP
97	114	102	107	107	88	109
59%	43%	55%	31%	31%	29%	21%

LOGIX GENETICS / GENETIKA

EBV Analise 2023-08-28

Logix Meriete Indeks	108
Groei Indeks	106
Reproduksie Indeks	114

VERKOPER OPMERKINGS: Dragtig met tweeling van ram JP21-076

LOT 131 (F)

NUWELAND DORMERS
Malmesbury, Western Cape
ewan@nuweland.co.za

NL 200320

NUWELAND OOI NL 200320

Kuddeboek	SP
Geb. dtm	2020-11-07
Oud.	2.8 jaar
Inteling	6.12%
Geb. Status	1

OEL	ILP	OPI
16.5m	342d	99

Gelam	2
Lammers	4
Gespeen	2

Ouerskap	Vaar	Moer
DNS		
Genomies		

- **NL 170386** *NUWELAND RAM NL 170386*
  - **ASJ 120435** *TOP 3 RAM ASJ 120435*
    - **TOP 3 RAM ASJ 070128**
    - **TOP 3 OOI ASJ 110080** OEL 17.8 | ILP 363 | OPI - Gelam 2 | Lammers 2 | Gespeen 2
  - **NL 140020** *NUWELAND OOI NL 140020* OEL 16.6 | ILP 332 | OPI 119 Gelam 5 | Lammers 10 | Gespeen 8
    - **RHENOSTERBOSRUG RAM AP 100268**
    - **NUWELAND OOI NL 100049** OEL 23.9 | ILP 370 | OPI 111 Gelam 5 | Lammers 8 | Gespeen 8
- **NL 150241** *NUWELAND OOI NL 150241* OEL 23.5 | ILP 310 | OPI 150 Gelam 8 | Lammers 11 | Gespeen 10
  - **NL 130266** *NUWELAND RAM NL 130266*
    - **RHENOSTERBOSRUG RAM AP 110112**
    - **NUWELAND OOI NL 100032** OEL 24.4 | ILP 366 | OPI 126 Gelam 6 | Lammers 11 | Gespeen 11
  - **NL 100032** *NUWELAND OOI NL 100032* OEL 24.4 | ILP 366 | OPI 126 Gelam 6 | Lammers 11 | Gespeen 11
    - **RHENOSTERBOSRUG RAM AP 070041**
    - **NUWELAND OOI NL 070180** OEL 23.6 | ILP 293 | OPI 90 Gelam 6 | Lammers 11 | Gespeen 10

Groei			Reproduksie			
Spn. Dir.	Spn. Mat.	Na-Spn.	GLS	TWW	OEL	ILP
89	96	102	120	120	95	102
64%	62%	59%	48%	48%	42%	32%

LOGIX GENETICS / GENETIKA

EBV Analise 2023-08-28

Logix Meriete Indeks	102
Groei Indeks	90
Reproduksie Indeks	114

VERKOPER OPMERKINGS: Dragtig van ram JP21-076

LOT 132 (F)

NUWELAND DORMERS
Malmesbury, Western Cape
ewan@nuweland.co.za

NL 220114

NUWELAND OOI NL 220114

Kuddeboek	SP
Geb. dtm	2022-03-24
Oud.	1.4 jaar
Inteling	7.98%
Geb. Status	1

OEL	ILP	OPI
-	-	-

Ouerskap	Vaar	Moer
DNS		
Genomies		

- **NL 190018** *NUWELAND RAM NL 190018*
  - **NL 170386** *NUWELAND RAM NL 170386*
    - TOP 3 RAM ASJ 120435
    - **NUWELAND OOI NL 140020** OEL 16.6 | ILP 332 | OPI - Gelam 5 | Lammers 10 | Gespeen 8
  - **NL 150319** *NUWELAND OOI NL 150319* OEL 23.4 | ILP 353 | OPI 104 Gelam 4 | Lammers 7 | Gespeen 6
    - **NUWELAND RAM NL 130155**
    - **NUWELAND OOI NL 110280** OEL 24.1 | ILP 368 | OPI 115 Gelam 6 | Lammers 8 | Gespeen 8
- **NL 200301** *NUWELAND OOI NL 200301* OEL 16.6 | ILP 350 | OPI 107 Gelam 3 | Lammers 2 | Gespeen 2
  - **JT 180462** *REMKUIL RAM JT 180462*
    - **KINKO RAM JS 130258**
    - **REMKUIL OOI JT 130308** OEL 15.7 | ILP 421 | OPI 104 Gelam 5 | Lammers 7 | Gespeen 6
  - **NL 170364** *NUWELAND OOI NL 170364* OEL 24 | ILP 277 | OPI 95 Gelam 4 | Lammers 5 | Gespeen 5
    - TOP 3 RAM ASJ 120435
    - **NUWELAND OOI NL 140257** OEL 16.5 | ILP 322 | OPI 96 Gelam 4 | Lammers 6 | Gespeen 4

Groei			Reproduksie			
Spn. Dir.	Spn. Mat.	Na-Spn.	GLS	TWW	OEL	ILP
99	118	104	102	102	90	106
59%	44%	54%	32%	32%	30%	23%

LOGIX GENETICS / GENETIKA

EBV Analise 2023-08-28

Logix Meriete Indeks	109
Groei Indeks	110
Reproduksie Indeks	113

VERKOPER OPMERKINGS: Dragtig van ram JP21-076

© Compiled by the South African Stud Book and Livestock Improvement Association

All Pedigree- and Performance Data is as recorded on LOGIX on 28 August 2023

DORMER NASIONALE VEILING 2023

BE HUMAN, BLOEMFONTEIN *02 September 2023*

LOT 133 (F)

NUWELAND DORMERS
Malmesbury, Western Cape
ewan@nuweland.co.za

NL 220182

NUWELAND OOI NL 220182

Herd Book	SP
Birth date	2022-07-18
Age	1.1 years
Inbreeding	9.38%
Birth Stat.	2

AFL	ILP	EPI
-	-	-

Parentage Sire Dam
DNA
Genomic

- **NL 190188** *NUWELAND RAM NL 190188*
  - **AP 160078** *RHENOSTERBOSRUG RAM AP 160078*
    - **RHENOSTERBOSRUG RAM AP 140465**
    - **RHENOSTERBOSRUG OOI AP 140064** AFL 23.9 | ILP 351 | EPI - Lambed 3 | Lambs 4 | Weaned 3
  - **NL 180207** *NUWELAND OOI NL 180207* AFL 16.8 | ILP 259 | EPI 92 Lambed 4 | Lambs 7 | Weaned 4
    - **TOP 3 RAM ASJ 120435**
    - **NUWELAND OOI NL 120299** AFL 36.8 | ILP 360 | EPI 113 Lambed 4 | Lambs 7 | Weaned 6
- **NL 190149** *NUWELAND OOI NL 190149* AFL 15.1 | ILP 238 | EPI 118 Lambed 5 | Lambs 7 | Weaned 7
  - **NL 170386** *NUWELAND RAM NL 170386*
    - **TOP 3 RAM ASJ 120435**
    - **NUWELAND OOI NL 140020** AFL 16.6 | ILP 332 | EPI 119 Lambed 5 | Lambs 10 | Weaned 8
  - **NL 150241** *NUWELAND OOI NL 150241* AFL 23.5 | ILP 310 | EPI 150 Lambed 8 | Lambs 11 | Weaned 10
    - **NUWELAND RAM NL 130266**
    - **NUWELAND OOI NL 100032** AFL 24.4 | ILP 366 | EPI 126 Lambed 6 | Lambs 11 | Weaned 11

Growth			Reproduction			
Wn. Dir.	Wean Mat.	Post-Wn.	NLW	TWW	AFL	ILP
93	106	108	113	113	99	117
61%	49%	57%	35%	35%	31%	22%

LOGIX GENETICS / GENETIKA
EBV Analysis 2023-08-28

Logix Merit Index	109
Growth Index	100
Reproduction Index	118

SELLER REMARKS: Dragtig met tweeling van ram JP21-076

LOT 134 (F)

NUWELAND DORMERS
Malmesbury, Western Cape
ewan@nuweland.co.za

NL 220068

NUWELAND OOI NL 220068

Herd Book	SP
Birth date	2022-03-15
Age	1.5 years
Inbreeding	7.93%
Birth Stat.	1

AFL	ILP	EPI
-	-	-

Parentage Sire Dam
DNA
Genomic

- **NL 200085** *NUWELAND RAM NL 200085*
  - **ASJ 120435** *TOP 3 RAM ASJ 120435*
    - **TOP 3 RAM ASJ 070128**
    - **TOP 3 OOI ASJ 110080** AFL 17.8 | ILP 363 | EPI - Lambed 2 | Lambs 2 | Weaned 2
  - **NL 170041** *NUWELAND OOI NL 170041* AFL 24.2 | ILP 262 | EPI 107 Lambed 6 | Lambs 11 | Weaned 8
    - **NUWELAND RAM NL 150050**
    - **NUWELAND OOI NL 120299** AFL 36.8 | ILP 360 | EPI 113 Lambed 4 | Lambs 7 | Weaned 6
- **NL 150342** *NUWELAND OOI NL 150342* AFL 23.7 | ILP 299 | EPI 123 Lambed 7 | Lambs 8 | Weaned 7
  - **AP 100268** *RHENOSTERBOSRUG RAM AP 100268*
    - **RHENOSTERBOSRUG RAM AP 070298**
    - **RHENOSTERBOSRUG OOI AP 080138** AFL 23.9 | ILP 373 | EPI 150 Lambed 8 | Lambs 14 | Weaned 14
  - **NL 120307** *NUWELAND OOI NL 120307* AFL 23.5 | ILP 370 | EPI 135 Lambed 5 | Lambs 9 | Weaned 9
    - **REMKUIL RAM JT 080185**
    - **NUWELAND OOI NL 090177** AFL 24.2 | ILP 364 | EPI 113 Lambed 5 | Lambs 10 | Weaned 9

Growth			Reproduction			
Wn. Dir.	Wean Mat.	Post-Wn.	NLW	TWW	AFL	ILP
96	109	117	98	98	97	109
61%	48%	58%	39%	39%	33%	28%

LOGIX GENETICS / GENETIKA
EBV Analysis 2023-08-28

Logix Merit Index	104
Growth Index	104
Reproduction Index	107

SELLER REMARKS: Dragtig met tweeling van ram NL22-019

LOT 135 (F)

NUWELAND DORMERS
Malmesbury, Western Cape
ewan@nuweland.co.za

NL 220085

NUWELAND OOI NL 220085

Herd Book	SP
Birth date	2022-03-17
Age	1.5 years
Inbreeding	6.01%
Birth Stat.	2

AFL	ILP	EPI
-	-	-

Parentage Sire Dam
DNA
Genomic

- **NL 200085** *NUWELAND RAM NL 200085*
  - **ASJ 120435** *TOP 3 RAM ASJ 120435*
    - **TOP 3 RAM ASJ 070128**
    - **TOP 3 OOI ASJ 110080** AFL 17.8 | ILP 363 | EPI - Lambed 2 | Lambs 2 | Weaned 2
  - **NL 170041** *NUWELAND OOI NL 170041* AFL 24.2 | ILP 262 | EPI 107 Lambed 6 | Lambs 11 | Weaned 8
    - **NUWELAND RAM NL 150050**
    - **NUWELAND OOI NL 120299** AFL 36.8 | ILP 360 | EPI 113 Lambed 4 | Lambs 7 | Weaned 6
- **NL 170298** *NUWELAND OOI NL 170298* AFL 24 | ILP 267 | EPI 103 Lambed 5 | Lambs 7 | Weaned 7
  - **NL 130417** *NUWELAND RAM NL 130417*
    - **RHENOSTERBOSRUG RAM AP 110112**
    - **NUWELAND OOI NL 110304** AFL 24 | ILP 351 | EPI 87 Lambed 2 | Lambs 2 | Weaned 2
  - **NL 120201** *NUWELAND OOI NL 120201* AFL 23.8 | ILP 368 | EPI 122 Lambed 5 | Lambs 8 | Weaned 7
    - **REMKUIL RAM JT 080185**
    - **NUWELAND OOI NL 090169** AFL 23.7 | ILP 368 | EPI 97 Lambed 4 | Lambs 6 | Weaned 6

Growth			Reproduction			
Wn. Dir.	Wean Mat.	Post-Wn.	NLW	TWW	AFL	ILP
90	113	102	102	102	100	108
61%	47%	57%	36%	36%	31%	25%

LOGIX GENETICS / GENETIKA
EBV Analysis 2023-08-28

Logix Merit Index	102
Growth Index	99
Reproduction Index	112

SELLER REMARKS: Dragtig met tweeling van ram NL22-019

© Compiled by the South African Stud Book and Livestock Improvement Association
All Pedigree- and Performance Data is as recorded on LOGIX on 28 August 2023

DORMER NASIONALE VEILING 2023

BE HUMAN, BLOEMFONTEIN *02 September 2023*

LOT 136 (F)

J.J. NEL & SEUN

Lady Grey, Eastern Cape
vickienjj@posdit.co.za

JN 210007

SKAAPVLEI OOI JN 210007

Kuddeboek	SP
Geb. dtm	2021-08-02
Oud.	2.1 jaar
Inteling	19.07%
Geb. Status	2

OEL	ILP	OPI
-	-	-

JN 190019
SKAAPVLEI RAM JN190019

T 180036
2BROERS RAM T180036

LEEUWKOP RAM J 140025
2BROERS OOI T 150324
OEL 23.3 | ILP 357 | OPI -
Gelam 2 | Lammers 2 | Gespeen 2

JN 150007
SKAAPVLEI OOI JN 150007
OEL 24.6 | ILP 368 | OPI 104
Gelam 4 | Lammers 6 | Gespeen 6

SKAAPVLEI RAM JN120021
SKAAPVLEI OOI JN 100009
OEL 24.9 | ILP 1061 | OPI 101
Gelam 2 | Lammers 3 | Gespeen 3

Ouerskap	Vaar	Moer
DNS		
Genomies		

JN 190002
SKAAPVLEI EWE JN190002
OEL 24 | ILP 367 | OPI 106
Gelam 2 | Lammers 4 | Gespeen 4

T 180036
2BROERS RAM T180036

LEEUWKOP RAM J 140025
2BROERS OOI T 150324
OEL 23.3 | ILP 357 | OPI 82
Gelam 2 | Lammers 2 | Gespeen 2

JN 140014
SKAAPVLEI OOI JN 140014
OEL 23.9 | ILP 360 | OPI 130
Gelam 4 | Lammers 8 | Gespeen 8

J.O.R RAM JOR 090159
SKAAPVLEI EWE JN120015
OEL 24.1 | ILP 363 | OPI 115
Gelam 5 | Lammers 10 | Gespeen 10

Groei			Reproduksie			
Spn. Dir.	Spn. Mat.	Na-Spn.	GLS	TWW	OEL	ILP
92	101	89	81	81	87	116
57%	44%	17%	31%	31%	29%	24%

LOGIX GENETICS / GENETIKA

EBV Analise 2023-08-28

Logix Meriete Indeks	85
Groei Indeks	95
Reproduksie Indeks	83

VERKOPER OPMERKINGS: Dragtig met tweeling van SL 21 0003. Lam Oktober 2023.

LOT 137 (F)

J.J. NEL & SEUN

Lady Grey, Eastern Cape
vickienjj@posdit.co.za

JN 210044

SKAAPVLEI OOI JN 210044

Kuddeboek	SP
Geb. dtm	2021-08-15
Oud.	2 jaar
Inteling	21.8%
Geb. Status	2

OEL	ILP	OPI
-	-	-

JN 190009
SKAAPVLEI RAM JN190009

T 180036
2BROERS RAM T180036

LEEUWKOP RAM J 140025
2BROERS OOI T 150324
OEL 23.3 | ILP 357 | OPI -
Gelam 2 | Lammers 2 | Gespeen 2

JN 170002
SKAAPVLEI OOI JN 170002
OEL 24 | ILP - | OPI 93
Gelam 1 | Lammers 2 | Gespeen 2

SKAAPVLEI RAM JN120021
SKAAPVLEI EWE JN120005
OEL 24 | ILP 366 | OPI 116
Gelam 5 | Lammers 10 | Gespeen 10

Ouerskap	Vaar	Moer
DNS		
Genomies		

JN 170012
SKAAPVLEI OOI JN 170012
OEL 23.9 | ILP 371 | OPI 112
Gelam 3 | Lammers 6 | Gespeen 6

JN 120021
SKAAPVLEI RAM JN120021

DANELLA RAM VZ 070180
SKAAPVLEI OOI JN 100029
OEL 24.3 | ILP - | OPI 100
Gelam 1 | Lammers 2 | Gespeen 2

JN 120015
SKAAPVLEI EWE JN120015
OEL 24.1 | ILP 363 | OPI 115
Gelam 5 | Lammers 10 | Gespeen 10

DANELLA RAM VZ 070180
SKAAPVLEI OOI JN 100007
OEL 24.9 | ILP - | OPI 100
Gelam 1 | Lammers 2 | Gespeen 2

Groei			Reproduksie			
Spn. Dir.	Spn. Mat.	Na-Spn.	GLS	TWW	OEL	ILP
79	92	81	75	75	92	124
58%	46%	16%	34%	34%	31%	23%

LOGIX GENETICS / GENETIKA

EBV Analise 2023-08-28

Logix Meriete Indeks	70
Groei Indeks	78
Reproduksie Indeks	72

VERKOPER OPMERKINGS: Dragtig met eenling van SL 21 0003. Lam Oktober 2023.

LOT 138 (F)

J.J. NEL & SEUN

Lady Grey, Eastern Cape
vickienjj@posdit.co.za

JN 210002

SKAAPVLEI OOI JN 210002

Kuddeboek	SP
Geb. dtm	2021-08-01
Oud.	2.1 jaar
Inteling	18.04%
Geb. Status	2

OEL	ILP	OPI
-	-	-

JN 190019
SKAAPVLEI RAM JN190019

T 180036
2BROERS RAM T180036

LEEUWKOP RAM J 140025
2BROERS OOI T 150324
OEL 23.3 | ILP 357 | OPI -
Gelam 2 | Lammers 2 | Gespeen 2

JN 150007
SKAAPVLEI OOI JN 150007
OEL 24.6 | ILP 368 | OPI 104
Gelam 4 | Lammers 6 | Gespeen 6

SKAAPVLEI RAM JN120021
SKAAPVLEI OOI JN 100009
OEL 24.9 | ILP 1061 | OPI 101
Gelam 2 | Lammers 3 | Gespeen 3

Ouerskap	Vaar	Moer
DNS		
Genomies		

JN 190053
SKAAPVLEI EWE JN190053
OEL 23.3 | ILP 388 | OPI 101
Gelam 2 | Lammers 3 | Gespeen 3

T 180036
2BROERS RAM T180036

LEEUWKOP RAM J 140025
2BROERS OOI T 150324
OEL 23.3 | ILP 357 | OPI 82
Gelam 2 | Lammers 2 | Gespeen 2

JN 160023
SKAAPVLEI OOI JN 160023
OEL 23.5 | ILP 377 | OPI 104
Gelam 3 | Lammers 5 | Gespeen 5

WELPIC RAM JP140023
SKAAPVLEI OOI JN 140003
OEL - | ILP 360 | OPI 114
Gelam 5 | Lammers 10 | Gespeen 6

Groei			Reproduksie			
Spn. Dir.	Spn. Mat.	Na-Spn.	GLS	TWW	OEL	ILP
94	108	90	79	79	111	106
56%	43%	16%	31%	31%	29%	24%

LOGIX GENETICS / GENETIKA

EBV Analise 2023-08-28

Logix Meriete Indeks	93
Groei Indeks	101
Reproduksie Indeks	93

VERKOPER OPMERKINGS: Dragtig met tweeling van SL 21 0003. Lam Oktober 2023.

© Compiled by the South African Stud Book and Livestock Improvement Association

All Pedigree- and Performance Data is as recorded on LOGIX on 28 August 2023

DORMER NASIONALE VEILING 2023

BE HUMAN, BLOEMFONTEIN *02 September 2023*

LOT 139 (F)

J.J. NEL & SEUN
Lady Grey, Eastern Cape
vickienjj@posdit.co.za

JN 210067

SKAAPVLEI OOI JN 210067

Herd Book	**SP**
Birth date	**2021-08-19**
Age	**2 years**
Inbreeding	**16.94%**
Birth Stat.	**2**

AFL	*ILP*	*EPI*
-	-	-

Parentage Sire Dam

DNA
Genomic

JN 190009
SKAAPVLEI RAM JN190009

T 180036
2BROERS RAM T180036

LEEUWKOP RAM J 140025
2BROERS OOI T 150324
AFL 23.3 | ILP 357 | EPI -
Lambed 2 | Lambs 2 | Weaned 2

JN 170002
SKAAPVLEI OOI JN 170002
AFL 24 | ILP - | EPI 93
Lambed 1 | Lambs 2 | Weaned 2

SKAAPVLEI RAM JN120021
SKAAPVLEI EWE JN120005
AFL 24 | ILP 366 | EPI 116
Lambed 5 | Lambs 10 | Weaned 10

JN 180038
SKAAPVLEI EWE JN180038
AFL 24 | ILP 367 | EPI 104
Lambed 3 | Lambs 5 | Weaned 5

JN 160022
SKAAPVLEI RAM JN 160022

WELPIC RAM JP140023
SKAAPVLEI EWE JN120011
AFL 23.8 | ILP 366 | EPI 114
Lambed 5 | Lambs 10 | Weaned 10

JN 150016
SKAAPVLEI OOI JN 150016
AFL 24.4 | ILP 367 | EPI 108
Lambed 4 | Lambs 7 | Weaned 7

SKAAPVLEI RAM JN120021
SKAAPVLEI EWE JN120015
AFL 24.1 | ILP 363 | EPI 115
Lambed 5 | Lambs 10 | Weaned 10

Growth			Reproduction			
Wn. Dir.	Wean Mat.	Post-Wn.	NLW	TWW	AFL	ILP
82	102	83	81	81	100	124
57%	*44%*	*15%*	*32%*	*32%*	*29%*	*22%*

LOGIX GENETICS / GENETIKA
EBV Analysis 2023-08-28

Logix Merit Index	81
Growth Index	86
Reproduction Index	87

SELLER REMARKS: Dragtig met eenling van SL 21 0003. Lam Oktober 2023.

LOT 140 (F)

J.J. NEL & SEUN
Lady Grey, Eastern Cape
vickienjj@posdit.co.za

JN 210012

SKAAPVLEI OOI JN 210012

Herd Book	**SP**
Birth date	**2021-08-03**
Age	**2.1 years**
Inbreeding	**24%**
Birth Stat.	**2**

AFL	*ILP*	*EPI*
-	-	-

Parentage Sire Dam

DNA
Genomic

JN 190019
SKAAPVLEI RAM JN190019

T 180036
2BROERS RAM T180036

LEEUWKOP RAM J 140025
2BROERS OOI T 150324
AFL 23.3 | ILP 357 | EPI -
Lambed 2 | Lambs 2 | Weaned 2

JN 150007
SKAAPVLEI OOI JN 150007
AFL 24.6 | ILP 368 | EPI 104
Lambed 4 | Lambs 6 | Weaned 6

SKAAPVLEI RAM JN120021
SKAAPVLEI OOI JN 100009
AFL 24.9 | ILP 1061 | EPI 101
Lambed 2 | Lambs 3 | Weaned 3

JN 190005
SKAAPVLEI EWE JN190005
AFL 24 | ILP 382 | EPI 100
Lambed 2 | Lambs 3 | Weaned 3

T 180036
2BROERS RAM T180036

LEEUWKOP RAM J 140025
2BROERS OOI T 150324
AFL 23.3 | ILP 357 | EPI 82
Lambed 2 | Lambs 2 | Weaned 2

JN 150010
SKAAPVLEI OOI JN 150010
AFL 25.2 | ILP 360 | EPI 106
Lambed 4 | Lambs 6 | Weaned 6

SKAAPVLEI RAM JN120021
SKAAPVLEI EWE JN120011
AFL 23.8 | ILP 366 | EPI 114
Lambed 5 | Lambs 10 | Weaned 10

Growth			Reproduction			
Wn. Dir.	Wean Mat.	Post-Wn.	NLW	TWW	AFL	ILP
90	96	87	74	74	86	116
56%	*43%*	*16%*	*31%*	*31%*	*29%*	*24%*

LOGIX GENETICS / GENETIKA
EBV Analysis 2023-08-28

Logix Merit Index	78
Growth Index	91
Reproduction Index	74

SELLER REMARKS: Dragtig met eenling van SL 21 0003. Lam Oktober 2023.

LOT 141 (F)

J.J. NEL & SEUN
Lady Grey, Eastern Cape
vickienjj@posdit.co.za

JN 210024

SKAAPVLEI OOI JN 210024

Herd Book	**SP**
Birth date	**2021-08-08**
Age	**2.1 years**
Inbreeding	**24%**
Birth Stat.	**2**

AFL	*ILP*	*EPI*
-	-	-

Parentage Sire Dam

DNA
Genomic

JN 190019
SKAAPVLEI RAM JN190019

T 180036
2BROERS RAM T180036

LEEUWKOP RAM J 140025
2BROERS OOI T 150324
AFL 23.3 | ILP 357 | EPI -
Lambed 2 | Lambs 2 | Weaned 2

JN 150007
SKAAPVLEI OOI JN 150007
AFL 24.6 | ILP 368 | EPI 104
Lambed 4 | Lambs 6 | Weaned 6

SKAAPVLEI RAM JN120021
SKAAPVLEI OOI JN 100009
AFL 24.9 | ILP 1061 | EPI 101
Lambed 2 | Lambs 3 | Weaned 3

JN 190016
SKAAPVLEI EWE JN190016
AFL 24.1 | ILP 363 | EPI 99
Lambed 2 | Lambs 3 | Weaned 3

T 180036
2BROERS RAM T180036

LEEUWKOP RAM J 140025
2BROERS OOI T 150324
AFL 23.3 | ILP 357 | EPI 82
Lambed 2 | Lambs 2 | Weaned 2

JN 170001
SKAAPVLEI OOI JN 170001
AFL 24.1 | ILP 248 | EPI 98
Lambed 4 | Lambs 6 | Weaned 4

SKAAPVLEI RAM JN120021
SKAAPVLEI EWE JN120005
AFL 24 | ILP 366 | EPI 116
Lambed 5 | Lambs 10 | Weaned 10

Growth			Reproduction			
Wn. Dir.	Wean Mat.	Post-Wn.	NLW	TWW	AFL	ILP
85	95	83	75	75	86	120
56%	*42%*	*16%*	*31%*	*31%*	*29%*	*23%*

LOGIX GENETICS / GENETIKA
EBV Analysis 2023-08-28

Logix Merit Index	75
Growth Index	86
Reproduction Index	74

SELLER REMARKS: Dragtig met tweeling van SL 21 0003. Lam Oktober 2023.

© Compiled by the South African Stud Book and Livestock Improvement Association
All Pedigree- and Performance Data is as recorded on LOGIX on 28 August 2023

DORMER NASIONALE VEILING 2023

BE HUMAN, BLOEMFONTEIN *02 September 2023*

LOT 142 (F)

J.J. NEL & SEUN
Lady Grey, Eastern Cape
vickienjj@posdit.co.za

JN 210021

SKAAPVLEI OOI JN 210021

Kuddeboek	SP
Geb. dtm	2021-08-07
Oud.	2.1 jaar
Inteling	24%
Geb. Status	2

OEL	ILP	OPI
-	-	-

JN 190019
SKAAPVLEI RAM JN190019

T 180036
2BROERS RAM T180036

LEEUWKOP RAM J 140025

2BROERS OOI T 150324
OEL 23.3 | ILP 357 | OPI -
Gelam 2 | Lammers 2 | Gespeen 2

JN 150007
SKAAPVLEI OOI JN 150007
OEL 24.6 | ILP 368 | OPI 104
Gelam 4 | Lammers 6 | Gespeen 6

SKAAPVLEI RAM JN120021

SKAAPVLEI OOI JN 100009
OEL 24.9 | ILP 1061 | OPI 101
Gelam 2 | Lammers 3 | Gespeen 3

Ouerskap	Vaar	Moer
DNS		
Genomies		

JN 190030
SKAAPVLEI EWE JN190030
OEL 23.9 | ILP 363 | OPI 106
Gelam 2 | Lammers 4 | Gespeen 4

T 180036
2BROERS RAM T180036

LEEUWKOP RAM J 140025

2BROERS OOI T 150324
OEL 23.3 | ILP 357 | OPI 82
Gelam 2 | Lammers 2 | Gespeen 2

JN 150015
SKAAPVLEI OOI JN 150015
OEL 24.8 | ILP 364 | OPI 108
Gelam 4 | Lammers 7 | Gespeen 7

SKAAPVLEI RAM JN120021

SKAAPVLEI EWE JN120005
OEL 24 | ILP 366 | OPI 116
Gelam 5 | Lammers 10 | Gespeen 10

Groei			Reproduksie			
Spn. Dir.	Spn. Mat.	Na-Spn.	GLS	TWW	OEL	ILP
85	99	83	78	78	91	121
57%	44%	16%	31%	31%	29%	24%

LOGIX GENETICS / GENETIKA
EBV Analise 2023-08-28

Logix Meriete Indeks	78
Groei Indeks	87
Reproduksie Indeks	80

VERKOPER OPMERKINGS: Dragtig met eenling van SL 21 0003. Lam Oktober 2023.

LOT 143 (F)

J.J. NEL & SEUN
Lady Grey, Eastern Cape
vickienjj@posdit.co.za

JN 210018

SKAAPVLEI OOI JN 210018

Kuddeboek	SP
Geb. dtm	2021-08-06
Oud.	2.1 jaar
Inteling	24%
Geb. Status	2

OEL	ILP	OPI
-	-	-

JN 190019
SKAAPVLEI RAM JN190019

T 180036
2BROERS RAM T180036

LEEUWKOP RAM J 140025

2BROERS OOI T 150324
OEL 23.3 | ILP 357 | OPI -
Gelam 2 | Lammers 2 | Gespeen 2

JN 150007
SKAAPVLEI OOI JN 150007
OEL 24.6 | ILP 368 | OPI 104
Gelam 4 | Lammers 6 | Gespeen 6

SKAAPVLEI RAM JN120021

SKAAPVLEI OOI JN 100009
OEL 24.9 | ILP 1061 | OPI 101
Gelam 2 | Lammers 3 | Gespeen 3

Ouerskap	Vaar	Moer
DNS		
Genomies		

JN 190007
SKAAPVLEI EWE JN190007
OEL 24.1 | ILP 365 | OPI 100
Gelam 2 | Lammers 3 | Gespeen 3

T 180036
2BROERS RAM T180036

LEEUWKOP RAM J 140025

2BROERS OOI T 150324
OEL 23.3 | ILP 357 | OPI 82
Gelam 2 | Lammers 2 | Gespeen 2

JN 150016
SKAAPVLEI OOI JN 150016
OEL 24.4 | ILP 367 | OPI 108
Gelam 4 | Lammers 7 | Gespeen 7

SKAAPVLEI RAM JN120021

SKAAPVLEI EWE JN120015
OEL 24.1 | ILP 363 | OPI 115
Gelam 5 | Lammers 10 | Gespeen 10

Groei			Reproduksie			
Spn. Dir.	Spn. Mat.	Na-Spn.	GLS	TWW	OEL	ILP
84	99	83	74	74	86	121
56%	43%	16%	32%	32%	29%	24%

LOGIX GENETICS / GENETIKA
EBV Analise 2023-08-28

Logix Meriete Indeks	76
Groei Indeks	87
Reproduksie Indeks	76

VERKOPER OPMERKINGS: Dragtig met tweeling van SL 21 0003. Lam Oktober 2023.

LOT 144 (F)

J.J. NEL & SEUN
Lady Grey, Eastern Cape
vickienjj@posdit.co.za

JN 210008

SKAAPVLEI OOI JN 210008

Kuddeboek	SP
Geb. dtm	2021-08-02
Oud.	2.1 jaar
Inteling	19.5%
Geb. Status	2

OEL	ILP	OPI
-	-	-

JN 190019
SKAAPVLEI RAM JN190019

T 180036
2BROERS RAM T180036

LEEUWKOP RAM J 140025

2BROERS OOI T 150324
OEL 23.3 | ILP 357 | OPI -
Gelam 2 | Lammers 2 | Gespeen 2

JN 150007
SKAAPVLEI OOI JN 150007
OEL 24.6 | ILP 368 | OPI 104
Gelam 4 | Lammers 6 | Gespeen 6

SKAAPVLEI RAM JN120021

SKAAPVLEI OOI JN 100009
OEL 24.9 | ILP 1061 | OPI 101
Gelam 2 | Lammers 3 | Gespeen 3

Ouerskap	Vaar	Moer
DNS		
Genomies		

JN 190022
SKAAPVLEI EWE JN190022
OEL 23.9 | ILP 380 | OPI 100
Gelam 2 | Lammers 3 | Gespeen 3

T 180036
2BROERS RAM T180036

LEEUWKOP RAM J 140025

2BROERS OOI T 150324
OEL 23.3 | ILP 357 | OPI 82
Gelam 2 | Lammers 2 | Gespeen 2

JN 160007
SKAAPVLEI OOI JN 160007
OEL 24.7 | ILP 361 | OPI 92
Gelam 3 | Lammers 3 | Gespeen 3

WELPIC RAM JP140023

SKAAPVLEI EWE JN120015
OEL 24.1 | ILP 363 | OPI 115
Gelam 5 | Lammers 10 | Gespeen 10

Groei			Reproduksie			
Spn. Dir.	Spn. Mat.	Na-Spn.	GLS	TWW	OEL	ILP
84	98	82	77	77	89	119
56%	42%	16%	31%	31%	29%	24%

LOGIX GENETICS / GENETIKA
EBV Analise 2023-08-28

Logix Meriete Indeks	76
Groei Indeks	86
Reproduksie Indeks	77

VERKOPER OPMERKINGS: Dragtig met eenling van SL 21 0003. Lam Oktober 2023.

© Compiled by the South African Stud Book and Livestock Improvement Association

All Pedigree- and Performance Data is as recorded on LOGIX on 28 August 2023

DORMER NASIONALE VEILING 2023

BE HUMAN, BLOEMFONTEIN *02 September 2023*

LOT 145 (F)

J.J. NEL & SEUN

Lady Grey, Eastern Cape
vickienjj@posdit.co.za

JN 210033

SKAAPVLEI OOI JN 210033

Herd Book	SP
Birth date	2021-08-11
Age	2.1 years
Inbreeding	24%
Birth Stat.	2

AFL	ILP	EPI
-	-	-

Parentage Sire Dam

DNA

Genomic

- **JN 190019** *SKAAPVLEI RAM JN190019*
  - **T 180036** *2BROERS RAM T180036*
    - **LEEUWKOP RAM J 140025**
    - **2BROERS OOI T 150324** AFL 23.3 | ILP 357 | EPI - Lambed 2 | Lambs 2 | Weaned 2
  - **JN 150007** *SKAAPVLEI OOI JN 150007* AFL 24.6 | ILP 368 | EPI 104 Lambed 4 | Lambs 6 | Weaned 6
    - **SKAAPVLEI RAM JN120021**
    - **SKAAPVLEI OOI JN 100009** AFL 24.9 | ILP 1061 | EPI 101 Lambed 2 | Lambs 3 | Weaned 3
- **JN 190014** *SKAAPVLEI EWE JN190014* AFL 24.2 | ILP 376 | EPI 102 Lambed 2 | Lambs 3 | Weaned 3
  - **T 180036** *2BROERS RAM T180036*
    - **LEEUWKOP RAM J 140025**
    - **2BROERS OOI T 150324** AFL 23.3 | ILP 357 | EPI 82 Lambed 2 | Lambs 2 | Weaned 2
  - **JN 170012** *SKAAPVLEI OOI JN 170012* AFL 23.9 | ILP 371 | EPI 112 Lambed 3 | Lambs 6 | Weaned 6
    - **SKAAPVLEI RAM JN120021**
    - **SKAAPVLEI EWE JN120015** AFL 24.1 | ILP 363 | EPI 115 Lambed 5 | Lambs 10 | Weaned 10

Growth			Reproduction			
Wn. Dir.	Wean Mat.	Post-Wn.	NLW	TWW	AFL	ILP
90	98	87	73	73	84	119
56%	43%	16%	31%	31%	29%	24%

LOGIX GENETICS / GENETIKA

EBV Analysis 2023-08-28

Logix Merit Index	79
Growth Index	93
Reproduction Index	74

SELLER REMARKS: Dragtig met eenling van SL 21 0003. Lam Oktober 2023.

LOT 146 (F)

J.J. NEL & SEUN

Lady Grey, Eastern Cape
vickienjj@posdit.co.za

JN 210042

SKAAPVLEI OOI JN 210042

Herd Book	SP
Birth date	2021-08-14
Age	2 years
Inbreeding	15.96%
Birth Stat.	1

AFL	ILP	EPI
-	-	-

Parentage Sire Dam

DNA

Genomic

- **JN 190009** *SKAAPVLEI RAM JN190009*
  - **T 180036** *2BROERS RAM T180036*
    - **LEEUWKOP RAM J 140025**
    - **2BROERS OOI T 150324** AFL 23.3 | ILP 357 | EPI - Lambed 2 | Lambs 2 | Weaned 2
  - **JN 170002** *SKAAPVLEI OOI JN 170002* AFL 24 | ILP - | EPI 93 Lambed 1 | Lambs 2 | Weaned 2
    - **SKAAPVLEI RAM JN120021**
    - **SKAAPVLEI EWE JN120005** AFL 24 | ILP 366 | EPI 116 Lambed 5 | Lambs 10 | Weaned 10
- **JN 180021** *SKAAPVLEI EWE JN180021* AFL 24.2 | ILP 365 | EPI 97 Lambed 3 | Lambs 4 | Weaned 4
  - **JN 160022** *SKAAPVLEI RAM JN 160022*
    - **WELPIC RAM JP140023**
    - **SKAAPVLEI EWE JN120011** AFL 23.8 | ILP 366 | EPI 114 Lambed 5 | Lambs 10 | Weaned 10
  - **JN 120020** *SKAAPVLEI EWE JN120020* AFL 23.5 | ILP 365 | EPI 106 Lambed 5 | Lambs 8 | Weaned 8
    - **DANELLA RAM VZ 070180**
    - **SKAAPVLEI OOI JN 100029** AFL 24.3 | ILP - | EPI 100 Lambed 1 | Lambs 2 | Weaned 2

Growth			Reproduction			
Wn. Dir.	Wean Mat.	Post-Wn.	NLW	TWW	AFL	ILP
79	109	82	75	75	94	124
57%	43%	16%	32%	32%	29%	23%

LOGIX GENETICS / GENETIKA

EBV Analysis 2023-08-28

Logix Merit Index	78
Growth Index	87
Reproduction Index	85

SELLER REMARKS: Dragtig met eenling van SL 21 0003. Lam Oktober 2023.

LOT 147 (F)

J.L. DU RANDT

Elliot, Eastern Cape
0848808920
juandurandt12@gmail.com

MS 200089

MOUNTAIN SHADOWS EWE MS200089

Herd Book	SP
Birth date	2020-08-31
Age	3 years
Inbreeding	4.62%
Birth Stat.	1

AFL	ILP	EPI
18.4m	284d	138

Lambed	2
Lambs	4
Weaned	4

Parentage Sire Dam

DNA

Genomic

- **PHR 180319** *PHR RAM PHR 180319*
  - **NB 130119** *NOVA BARLETTA RAM NB130119*
    - **JABUWY RAM K 100045**
    - **NOVA BARLETTA EWE NB110105** AFL 21.9 | ILP 307 | EPI - Lambed 3 | Lambs 5 | Weaned 5
  - **PHR 160736** *PHR OOI PHR 160736* AFL 16.4 | ILP 324 | EPI 125 Lambed 7 | Lambs 12 | Weaned 11
    - **HELDERHOEK RAM VE 140039**
    - **PHR OOI PHR 130071** AFL 16.4 | ILP 243 | EPI 89 Lambed 5 | Lambs 6 | Weaned 5
- **MS 180012** *MOUNTAIN SHADOWS OOI MS 180012* AFL 27.9 | ILP 212 | EPI 89 Lambed 3 | Lambs 3 | Weaned 3
  - **JB 160100** *JOHANRI RAM JB160100*
    - **JOHANRI RAM JB 140174**
    - **JOHANRI OOI JB 120165** AFL 32.9 | ILP 332 | EPI 129 Lambed 7 | Lambs 13 | Weaned 10
  - **GMO 150053** *AVOCA EWE GMO 150053* AFL 24 | ILP 307 | EPI 111 Lambed 6 | Lambs 8 | Weaned 8
    - **HELDERHOEK RAM VE 110015**
    - **AVOCA EWE GMO 110006** AFL 18 | ILP 360 | EPI 112 Lambed 6 | Lambs 8 | Weaned 8

Growth			Reproduction			
Wn. Dir.	Wean Mat.	Post-Wn.	NLW	TWW	AFL	ILP
85	106	88	93	93	90	109
62%	62%	31%	42%	42%	38%	32%

LOGIX GENETICS / GENETIKA

EBV Analysis 2023-08-28

Logix Merit Index	89
Growth Index	91
Reproduction Index	96

SELLER REMARKS: Dragtig met tweeling van DZ 21 0129.

© Compiled by the South African Stud Book and Livestock Improvement Association

All Pedigree- and Performance Data is as recorded on LOGIX on 28 August 2023

DORMER NASIONALE VEILING 2023

BE HUMAN, BLOEMFONTEIN *02 September 2023*

LOT 148 (F)

J.L. DU RANDT
Elliot, Eastern Cape
0848808920
juandurandt12@gmail.com

MS 200015

MOUNTAIN SHADOWS EWE MS200015

Kuddeboek	SP
Geb. dtm	2020-03-10
Oud.	3.5 jaar
Inteling	5.12%
Geb. Status	2

OEL	ILP	OPI
16.4m	399d	93

Gelam	2
Lammers	3
Gespeen	1

Ouerskap	Vaar	Moer
DNS		
Genomies		

DZ 170149
DROERIVIER DIEZEL

J 140236
LEEUWKOP OOI J 140236
OEL 23.5 | ILP 294 | OPI 141
Gelam 7 | Lammers 12 | Gespeen 12

- **DZ 140017** *DROERIVIER RAM DZ 140017*
  - **DROERIVIER RAM DZ 110097**
  - **DROERIVIER OOI DZ 070257** OEL 23.7 | ILP 296 | OPI - Gelam 7 | Lammers 12 | Gespeen 12
- **DZ 130051** *DROERIVIER OOI DZ 130051* OEL 17.6 | ILP 252 | OPI 157 Gelam 8 | Lammers 14 | Gespeen 14
  - **LEEUWKOP RAM J110208**
  - **DROERIVIER OOI DZ 110016** OEL 15.6 | ILP 263 | OPI 101 Gelam 4 | Lammers 6 | Gespeen 6
- **K 120054** *JABUWY RAM K 120054*
  - **HANDU RAM HE 090176**
  - **HANDU OOI HE 070031** OEL 24.4 | ILP 379 | OPI 118 Gelam 5 | Lammers 8 | Gespeen 7
- **J 090038** *LEEUWKOP OOI J 090038* OEL 23.9 | ILP 371 | OPI 95 Gelam 4 | Lammers 6 | Gespeen 4
  - **LEEUWKOP RAM J 060049**
  - **LEEUWKOP OOI J 060128** OEL 24.3 | ILP 338 | OPI 124 Gelam 5 | Lammers 10 | Gespeen 9

Groei			Reproduksie			
Spn. Dir.	Spn. Mat.	Na-Spn.	GLS	TWW	OEL	ILP
96	90	95	100	100	113	101
64%	60%	34%	47%	47%	44%	36%

LOGIX GENETICS / GENETIKA
EBV Analise 2023-08-28

Logix Meriete Indeks	99
Groei Indeks	95
Reproduksie Indeks	100

VERKOPER OPMERKINGS: Dragtig met eenling van DZ 21 0129.

LOT 149 (F)

J.L. DU RANDT
Elliot, Eastern Cape
0848808920
juandurandt12@gmail.com

MS 200057

MOUNTAIN SHADOWS EWE MS200057

Kuddeboek	SP
Geb. dtm	2020-05-11
Oud.	3.3 jaar
Inteling	4.07%
Geb. Status	2

OEL	ILP	OPI
14.4m	524d	123

Gelam	2
Lammers	4
Gespeen	4

Ouerskap	Vaar	Moer
DNS		
Genomies		

JT 160062
REMKUIL RAM JT 160062

MS 190014
MOUNTAIN SHADOWS EWE MS190014
OEL 15.8 | ILP 267 | OPI 115
Gelam 5 | Lammers 9 | Gespeen 7

- **K 130097** *JABUWY RAM K 130097*
  - **JABUWY RAM K 110018**
  - **JABUWY OOI K 100078** OEL 18.9 | ILP 288 | OPI - Gelam 4 | Lammers 4 | Gespeen 2
- **JT 140888** *REMKUIL OOI JT 140888* OEL 19.7 | ILP 364 | OPI 97 Gelam 3 | Lammers 4 | Gespeen 4
  - **RHENOSTERBOSRUG RAM AP 120128**
  - **REMKUIL OOI JT 130430** OEL 15.8 | ILP 333 | OPI 126 Gelam 6 | Lammers 10 | Gespeen 9
- **JP 170028** *WELPIC RAM JP170028*
  - **JOHANRI RAM JB 110054**
  - **WELPIC EWE JP150026** OEL 22.5 | ILP 365 | OPI 104 Gelam 6 | Lammers 12 | Gespeen 10
- **GMO 150089** *AVOCA OOI GMO150089* OEL 23.8 | ILP 237 | OPI 92 Gelam 4 | Lammers 5 | Gespeen 5
  - **WELPIC RAM JP130015**
  - **AVOCA EWE GMO140015** OEL 15.9 | ILP 338 | OPI 125 Gelam 8 | Lammers 9 | Gespeen 8

Groei			Reproduksie			
Spn. Dir.	Spn. Mat.	Na-Spn.	GLS	TWW	OEL	ILP
105	90	113	126	126	97	92
66%	67%	42%	49%	49%	47%	38%

LOGIX GENETICS / GENETIKA
EBV Analise 2023-08-28

Logix Meriete Indeks	116
Groei Indeks	104
Reproduksie Indeks	118

VERKOPER OPMERKINGS: Dragtig met eenling van DZ 21 0129.

LOT 150 (F)

J.L. DU RANDT
Elliot, Eastern Cape
0848808920
juandurandt12@gmail.com

MS 200004

MOUNTAIN SHADOWS EWE MS200004

Kuddeboek	SP
Geb. dtm	2020-03-16
Oud.	3.5 jaar
Inteling	5.69%
Geb. Status	1

OEL	ILP	OPI
16.2m	517d	103

Gelam	2
Lammers	3
Gespeen	3

Ouerskap	Vaar	Moer
DNS		
Genomies		

DZ 170149
DROERIVIER DIEZEL

MS 180003
MOUNTAIN SHADOWS OOI MS 180003
OEL 13.2 | ILP 257 | OPI 104
Gelam 5 | Lammers 6 | Gespeen 6

- **DZ 140017** *DROERIVIER RAM DZ 140017*
  - **DROERIVIER RAM DZ 110097**
  - **DROERIVIER OOI DZ 070257** OEL 23.7 | ILP 296 | OPI - Gelam 7 | Lammers 12 | Gespeen 12
- **DZ 130051** *DROERIVIER OOI DZ 130051* OEL 17.6 | ILP 252 | OPI 157 Gelam 8 | Lammers 14 | Gespeen 14
  - **LEEUWKOP RAM J110208**
  - **DROERIVIER OOI DZ 110016** OEL 15.6 | ILP 263 | OPI 101 Gelam 4 | Lammers 6 | Gespeen 6
- **JB 160100** *JOHANRI RAM JB160100*
  - **JOHANRI RAM JB 140174**
  - **JOHANRI OOI JB 120165** OEL 32.9 | ILP 332 | OPI 129 Gelam 7 | Lammers 13 | Gespeen 10
- **GMO 110035** *AVOCA EWE GMO 110035* OEL 24 | ILP 315 | OPI 163 Gelam 10 | Lammers 14 | Gespeen 14
  - **WESTLEY RAM W 090182**
  - **EVERSAR OOI CN040014** OEL 24 | ILP 380 | OPI 95 Gelam 7 | Lammers 11 | Gespeen 5

Groei			Reproduksie			
Spn. Dir.	Spn. Mat.	Na-Spn.	GLS	TWW	OEL	ILP
91	90	94	100	100	110	103
64%	63%	34%	47%	47%	43%	35%

LOGIX GENETICS / GENETIKA
EBV Analise 2023-08-28

Logix Meriete Indeks	94
Groei Indeks	89
Reproduksie Indeks	99

VERKOPER OPMERKINGS: Loop by Doring J 20 0207. Ras Kampioen ram op Royal Show.

© Compiled by the South African Stud Book and Livestock Improvement Association

All Pedigree- and Performance Data is as recorded on LOGIX on 28 August 2023

DORMER NASIONALE VEILING 2023

BE HUMAN, BLOEMFONTEIN *02 September 2023*

LOT 151 (F)

J.L. DU RANDT

Elliot, Eastern Cape
0848808920
juandurandt12@gmail.com

MS 200107

MOUNTAIN SHADOWS EWE MS200107

Herd Book	SP
Birth date	2020-09-10
Age	3 years
Inbreeding	3.9%
Birth Stat.	2

AFL	ILP	EPI
25.4m	-	-

Lambed	1
Lambs	2
Weaned	0

PHR 180319
PHR RAM PHR 180319

Parentage	Sire	Dam
DNA		
Genomic		

GMO 140019
AVOCA EWE GMO140019
AFL 16 | ILP 297 | EPI 155
Lambed 9 | Lambs 10 | Weaned 10

NB 130119
NOVA BARLETTA RAM NB130119

JABUWY RAM K 100045

NOVA BARLETTA EWE NB110105
AFL 21.9 | ILP 307 | EPI -
Lambed 3 | Lambs 5 | Weaned 5

PHR 160736
PHR OOI PHR 160736
AFL 16.4 | ILP 324 | EPI 125
Lambed 7 | Lambs 12 | Weaned 11

HELDERHOEK RAM VE 140039

PHR OOI PHR 130071
AFL 16.4 | ILP 243 | EPI 89
Lambed 5 | Lambs 6 | Weaned 5

VE 110015
HELDERHOEK RAM VE 110015

DANELLA RAM VZ 060065

HELDERHOEK OOI VE 080124
AFL 22.1 | ILP 407 | EPI 117
Lambed 5 | Lambs 7 | Weaned 6

GMO 120012
AVOCA EWE GMO120012
AFL 24.6 | ILP - | EPI 88
Lambed 1 | Lambs 2 | Weaned 2

WESTLEY RAM W 090182

EVERSAR OOI CN 070115
AFL 21.7 | ILP 381 | EPI 107
Lambed 6 | Lambs 11 | Weaned 10

Growth			Reproduction			
Wn. Dir.	Wean Mat.	Post-Wn.	NLW	TWW	AFL	ILP
81	101	86	85	85	83	110
60%	53%	32%	42%	42%	42%	30%

LOGIX GENETICS / GENETIKA

EBV Analysis 2023-08-28

Logix Merit Index	77
Growth Index	85
Reproduction Index	83

SELLER REMARKS: Dragtig met tweeling van DZ 21 0129.

LOT 152 (F)

J.L. DU RANDT

Elliot, Eastern Cape
0848808920
juandurandt12@gmail.com

MS 220015

MOUNTAIN SHADOWS EWE MS220015

Herd Book	SP
Birth date	2022-03-14
Age	1.5 years
Inbreeding	4.39%
Birth Stat.	1

AFL	ILP	EPI
-	-	-

JT 190228
REMKUIL RAM JT 190228

Parentage	Sire	Dam
DNA		
Genomic		

MS 200052
MOUNTAIN SHADOWS EWE MS200052
AFL 22.1 | ILP 195 | EPI 96
Lambed 2 | Lambs 2 | Weaned 1

NB 170006
NOVA BARLETTA RAM NB170006

EVERSAR RAM CN140127

NOVA BARLETTA EWE NB140096
AFL 25.1 | ILP 330 | EPI -
Lambed 3 | Lambs 5 | Weaned 4

JT 160166
REMKUIL OOI JT 160166
AFL 16.5 | ILP 314 | EPI 79
Lambed 4 | Lambs 4 | Weaned 2

REMKUIL RAM JT 130357

REMKUIL OOI JT 110350
AFL 36.1 | ILP 714 | EPI 96
Lambed 2 | Lambs 4 | Weaned 4

MS 180017
MOUNTAIN SHADOWS RAM MS 180017

JOHANRI RAM JB160100

LEEUWKOP OOI J 140034
AFL 24.1 | ILP 311 | EPI 96
Lambed 4 | Lambs 6 | Weaned 6

MS 190056
MOUNTAIN SHADOWS EWE MS190056
AFL 12.4 | ILP 564 | EPI 102
Lambed 3 | Lambs 6 | Weaned 4

WELPIC RAM JP170028

MOUNTAIN SHADOWS OOI MS 170017
AFL 11.6 | ILP 283 | EPI 118
Lambed 7 | Lambs 9 | Weaned 8

Growth			Reproduction			
Wn. Dir.	Wean Mat.	Post-Wn.	NLW	TWW	AFL	ILP
108	100	106	107	107	99	110
58%	40%	33%	29%	29%	26%	23%

LOGIX GENETICS / GENETIKA

EBV Analysis 2023-08-28

Logix Merit Index	114
Growth Index	111
Reproduction Index	111

SELLER REMARKS: Dragtig met tweeling van Doring J 20 0207. Ras Kampioen ram op Royal Show.

LOT 153 (F)

J.L. DU RANDT

Elliot, Eastern Cape
0848808920
juandurandt12@gmail.com

MS 220118

MOUNTAIN SHADOWS OOI MS 220118

Herd Book	SP
Birth date	2022-08-10
Age	1.1 years
Inbreeding	4.49%
Birth Stat.	1

AFL	ILP	EPI
-	-	-

JT 190228
REMKUIL RAM JT 190228

Parentage	Sire	Dam
DNA		
Genomic		

MS 190038
MOUNTAIN SHADOWS EWE MS190038
AFL 16.9 | ILP 228 | EPI 118
Lambed 4 | Lambs 5 | Weaned 5

NB 170006
NOVA BARLETTA RAM NB170006

EVERSAR RAM CN140127

NOVA BARLETTA EWE NB140096
AFL 25.1 | ILP 330 | EPI -
Lambed 3 | Lambs 5 | Weaned 4

JT 160166
REMKUIL OOI JT 160166
AFL 16.5 | ILP 314 | EPI 79
Lambed 4 | Lambs 4 | Weaned 2

REMKUIL RAM JT 130357

REMKUIL OOI JT 110350
AFL 36.1 | ILP 714 | EPI 96
Lambed 2 | Lambs 4 | Weaned 4

JP 170028
WELPIC RAM JP170028

JOHANRI RAM JB 110054

WELPIC EWE JP150026
AFL 22.5 | ILP 365 | EPI 104
Lambed 6 | Lambs 12 | Weaned 10

MS 170018
MOUNTAIN SHADOWS OOI MS 170018
AFL 12.2 | ILP 239 | EPI 114
Lambed 7 | Lambs 9 | Weaned 8

WELPIC RAM JP150006

AVOCA EWE GMO 110035
AFL 24 | ILP 315 | EPI 163
Lambed 10 | Lambs 14 | Weaned 14

Growth			Reproduction			
Wn. Dir.	Wean Mat.	Post-Wn.	NLW	TWW	AFL	ILP
103	96	102	112	112	100	113
60%	45%	35%	34%	34%	30%	25%

LOGIX GENETICS / GENETIKA

EBV Analysis 2023-08-28

Logix Merit Index	112
Growth Index	104
Reproduction Index	113

SELLER REMARKS: Loop by Doring J 20 0207. Ras Kampioen ram op Royal Show.

© Compiled by the South African Stud Book and Livestock Improvement Association

All Pedigree- and Performance Data is as recorded on LOGIX on 28 August 2023

DORMER NASIONALE VEILING 2023

BE HUMAN, BLOEMFONTEIN *02 September 2023*

LOT 154 (F)

J.L. DU RANDT

Elliot, Eastern Cape
0848808920
juandurandt12@gmail.com

MS 220047

MOUNTAIN SHADOWS EWE MS220047

Kuddeboek	SP
Geb. dtm	2022-03-15
Oud.	1.5 jaar
Inteling	4.68%
Geb. Status	1

OEL	ILP	OPI
-	-	-

JT 190228
REMKUIL RAM JT 190228

Ouerskap	Vaar	Moer
DNS		
Genomies		

MS 180034
MOUNTAIN SHADOWS EWE MS180034
OEL 15.8 | ILP 285 | OPI 109
Gelam 5 | Lammers 7 | Gespeen 6

- **NB 170006** — *NOVA BARLETTA RAM NB170006*
  - **EVERSAR RAM CN140127**
  - **NOVA BARLETTA EWE NB140096** — OEL 25.1 | ILP 330 | OPI - | Gelam 3 | Lammers 5 | Gespeen 4
- **JT 160166** — *REMKUIL OOI JT 160166* — OEL 16.5 | ILP 314 | OPI 79 | Gelam 4 | Lammers 4 | Gespeen 2
  - **REMKUIL RAM JT 130357**
  - **REMKUIL OOI JT 110350** — OEL 36.1 | ILP 714 | OPI 96 | Gelam 2 | Lammers 4 | Gespeen 4
- **JP 150006** — *WELPIC RAM JP150006*
  - **JOHANRI RAM JB 120113**
  - **LEEUWKOP OOI J 080020** — OEL 36 | ILP 345 | OPI 159 | Gelam 6 | Lammers 12 | Gespeen 12
- **GMO 160040** — *AVOCA EWE GMO160040* — OEL 21.2 | ILP 254 | OPI 125 | Gelam 6 | Lammers 9 | Gespeen 9
  - **EVERSAR RAM CN150075**
  - **AVOCA EWE GMO 150020** — OEL 15.4 | ILP 368 | OPI 132 | Gelam 6 | Lammers 10 | Gespeen 10

Groei			Reproduksie			
Spn. Dir.	Spn. Mat.	Na-Spn.	GLS	TWW	OEL	ILP
101	101	100	101	101	99	103
61%	47%	35%	36%	36%	32%	26%

LOGIX GENETICS / GENETIKA

EBV Analise 2023-08-28

Logix Meriete Indeks	105
Groei Indeks	105
Reproduksie Indeks	105

VERKOPER OPMERKINGS: Loop by Doring J 20 0207. Ras Kampioen ram op Royal Show.

LOT 155 (F)

J.L. DU RANDT

Elliot, Eastern Cape
0848808920
juandurandt12@gmail.com

MS 220110

MOUNTAIN SHADOWS OOI MS 220110

Kuddeboek	SP
Geb. dtm	2022-08-08
Oud.	1.1 jaar
Inteling	4.59%
Geb. Status	2

OEL	ILP	OPI
-	-	-

JT 190228
REMKUIL RAM JT 190228

Ouerskap	Vaar	Moer
DNS		
Genomies		

MS 190014
MOUNTAIN SHADOWS EWE MS190014
OEL 15.8 | ILP 267 | OPI 115
Gelam 5 | Lammers 9 | Gespeen 7

- **NB 170006** — *NOVA BARLETTA RAM NB170006*
  - **EVERSAR RAM CN140127**
  - **NOVA BARLETTA EWE NB140096** — OEL 25.1 | ILP 330 | OPI - | Gelam 3 | Lammers 5 | Gespeen 4
- **JT 160166** — *REMKUIL OOI JT 160166* — OEL 16.5 | ILP 314 | OPI 79 | Gelam 4 | Lammers 4 | Gespeen 2
  - **REMKUIL RAM JT 130357**
  - **REMKUIL OOI JT 110350** — OEL 36.1 | ILP 714 | OPI 96 | Gelam 2 | Lammers 4 | Gespeen 4
- **JP 170028** — *WELPIC RAM JP170028*
  - **JOHANRI RAM JB 110054**
  - **WELPIC EWE JP150026** — OEL 22.5 | ILP 365 | OPI 104 | Gelam 6 | Lammers 12 | Gespeen 10
- **GMO 150089** — *AVOCA OOI GMO150089* — OEL 23.8 | ILP 237 | OPI 92 | Gelam 4 | Lammers 5 | Gespeen 5
  - **WELPIC RAM JP130015**
  - **AVOCA EWE GMO140015** — OEL 15.9 | ILP 338 | OPI 125 | Gelam 8 | Lammers 9 | Gespeen 8

Groei			Reproduksie			
Spn. Dir.	Spn. Mat.	Na-Spn.	GLS	TWW	OEL	ILP
104	99	103	121	121	101	107
60%	46%	35%	34%	34%	30%	25%

LOGIX GENETICS / GENETIKA

EBV Analise 2023-08-28

Logix Meriete Indeks	118
Groei Indeks	107
Reproduksie Indeks	123

VERKOPER OPMERKINGS: Loop by Doring J 20 0207. Ras Kampioen ram op Royal Show.

LOT 156 (F)

J.L. DU RANDT

Elliot, Eastern Cape
0848808920
juandurandt12@gmail.com

MS 220121

MOUNTAIN SHADOWS OOI MS220121

Kuddeboek	SP
Geb. dtm	2022-08-20
Oud.	1 jaar
Inteling	4.28%
Geb. Status	2

OEL	ILP	OPI
-	-	-

JT 190228
REMKUIL RAM JT 190228

Ouerskap	Vaar	Moer
DNS		
Genomies		

MS 210062
MOUNTAIN SHADOWS EWE MS210062
OEL 12.9 | ILP - | OPI 100
Gelam 1 | Lammers 2 | Gespeen 1

- **NB 170006** — *NOVA BARLETTA RAM NB170006*
  - **EVERSAR RAM CN140127**
  - **NOVA BARLETTA EWE NB140096** — OEL 25.1 | ILP 330 | OPI - | Gelam 3 | Lammers 5 | Gespeen 4
- **JT 160166** — *REMKUIL OOI JT 160166* — OEL 16.5 | ILP 314 | OPI 79 | Gelam 4 | Lammers 4 | Gespeen 2
  - **REMKUIL RAM JT 130357**
  - **REMKUIL OOI JT 110350** — OEL 36.1 | ILP 714 | OPI 96 | Gelam 2 | Lammers 4 | Gespeen 4
- **DZ 190080** — *DROERIVIER RAM DZ 190080*
  - **WELPIC RAM JP170020**
  - **DROERIVIER OOI DZ 140103** — OEL 17 | ILP 407 | OPI 122 | Gelam - | Lammers 12 | Gespeen 12
- **MS 190084** — *MOUNTAIN SHADOWS EWE MS190084* — OEL 13.1 | ILP 252 | OPI 104 | Gelam 4 | Lammers 5 | Gespeen 4
  - **MOUNTAIN SHADOWS RAM MS 180005**
  - **AVOCA EWE GMO120011** — OEL 24.4 | ILP 323 | OPI 133 | Gelam 7 | Lammers 13 | Gespeen 12

Groei			Reproduksie			
Spn. Dir.	Spn. Mat.	Na-Spn.	GLS	TWW	OEL	ILP
103	99	104	107	107	105	105
53%	38%	34%	29%	29%	29%	22%

LOGIX GENETICS / GENETIKA

EBV Analise 2023-08-28

Logix Meriete Indeks	111
Groei Indeks	106
Reproduksie Indeks	112

VERKOPER OPMERKINGS: Dragtig met eenling van Doring J 20 0207. Ras Kampioen ram op Royal Show.

© Compiled by the South African Stud Book and Livestock Improvement Association

All Pedigree- and Performance Data is as recorded on LOGIX on 28 August 2023

DORMER NASIONALE VEILING 2023

BE HUMAN, BLOEMFONTEIN *02 September 2023*

LOT 157 (F)

J.L. DU RANDT
Elliot, Eastern Cape
0848808920
juandurandt12@gmail.com

MS 220079

MOUNTAIN SHADOWS OOI MS 220079

Herd Book	SP
Birth date	2022-07-20
Age	1.1 years
Inbreeding	3.92%
Birth Stat.	1

AFL	ILP	EPI
-	-	-

JT 190228
REMKUIL RAM JT 190228

Parentage Sire Dam
DNA
Genomic

MS 190016
MOUNTAIN SHADOWS EWE MS190016
AFL 15.8 | ILP 267 | EPI 111
Lambed 4 | Lambs 6 | Weaned 6

NB 170006
NOVA BARLETTA RAM NB170006

EVERSAR RAM CN140127

NOVA BARLETTA EWE NB140096
AFL 25.1 | ILP 330 | EPI -
Lambed 3 | Lambs 5 | Weaned 4

JT 160166
REMKUIL OOI JT 160166
AFL 16.5 | ILP 314 | EPI 79
Lambed 4 | Lambs 4 | Weaned 2

REMKUIL RAM JT 130357

REMKUIL OOI JT 110350
AFL 36.1 | ILP 714 | EPI 96
Lambed 2 | Lambs 4 | Weaned 4

JP 170028
WELPIC RAM JP170028

JOHANRI RAM JB 110054

WELPIC EWE JP150026
AFL 22.5 | ILP 365 | EPI 104
Lambed 6 | Lambs 12 | Weaned 10

GMO 120011
AVOCA EWE GMO120011
AFL 24.4 | ILP 323 | EPI 133
Lambed 7 | Lambs 13 | Weaned 12

DANELLA RAM VZ 090228

DANELLA EWE VZ 090096
AFL 35.2 | ILP 373 | EPI 116
Lambed 4 | Lambs 6 | Weaned 6

Growth			Reproduction			
Wn. Dir.	Wean Mat.	Post-Wn.	NLW	TWW	AFL	ILP
103	104	104	118	118	108	106
60%	46%	36%	35%	35%	32%	26%

LOGIX GENETICS / GENETIKA
EBV Analysis 2023-08-28

Logix Merit Index	119
Growth Index	107
Reproduction Index	124

SELLER REMARKS: Dragtig met eenling van DZ 21 0129.

LOT 158 (F)

J.L. DU RANDT
Elliot, Eastern Cape
0848808920
juandurandt12@gmail.com

MS 210040

MOUNTAIN SHADOWS OOI MS 210040

Herd Book	SP
Birth date	2021-05-05
Age	2.3 years
Inbreeding	9.22%
Birth Stat.	1

AFL	ILP	EPI
15.8m	-	-

Lambed	1
Lambs	1
Weaned	0

DZ 190080
DROERIVIER RAM DZ 190080

Parentage Sire Dam
DNA
Genomic

MS 190016
MOUNTAIN SHADOWS EWE MS190016
AFL 15.8 | ILP 267 | EPI 111
Lambed 4 | Lambs 6 | Weaned 6

JP 170020
WELPIC RAM JP170020

JOHANRI RAM JB 110054

WELPIC EWE JP150074
AFL 19.2 | ILP 367 | EPI -
Lambed 5 | Lambs 9 | Weaned 9

DZ 140103
DROERIVIER OOI DZ 140103
AFL 17 | ILP 407 | EPI 122
Lambed - | Lambs 12 | Weaned 12

DROERIVIER RAM DZ 110097

DROERIVIER OOI DZ 120294
AFL 22.6 | ILP - | EPI 69
Lambed 1 | Lambs 1 | Weaned 1

JP 170028
WELPIC RAM JP170028

JOHANRI RAM JB 110054

WELPIC EWE JP150026
AFL 22.5 | ILP 365 | EPI 104
Lambed 6 | Lambs 12 | Weaned 10

GMO 120011
AVOCA EWE GMO120011
AFL 24.4 | ILP 323 | EPI 133
Lambed 7 | Lambs 13 | Weaned 12

DANELLA RAM VZ 090228

DANELLA EWE VZ 090096
AFL 35.2 | ILP 373 | EPI 116
Lambed 4 | Lambs 6 | Weaned 6

Growth			Reproduction			
Wn. Dir.	Wean Mat.	Post-Wn.	NLW	TWW	AFL	ILP
92	95	95	116	116	105	106
59%	47%	27%	37%	37%	40%	27%

LOGIX GENETICS / GENETIKA
EBV Analysis 2023-08-28

Logix Merit Index	105
Growth Index	93
Reproduction Index	114

SELLER REMARKS: Dragtig met eenling van DZ 21 0129.

LOT 159 (F)

UMPUKANE DORMERS
Clocolan, Free State
peet@umpukane.co.za

PHR 200191

PHR OOI PHR 200191

Herd Book	SP
Birth date	2020-01-09
Age	3.6 years
Inbreeding	4.65%
Birth Stat.	2

AFL	ILP	EPI
20.4m	379d	104

Lambed	2
Lambs	2
Weaned	2

CG 160020
KALKVLEY RAM CG160020

Parentage Sire Dam
DNA
Genomic

PHR 170363
PHR OOI PHR 170363
AFL 17.1 | ILP 256 | EPI 92
Lambed 2 | Lambs 3 | Weaned 3

JB 140017
JOHANRI RAM JB 140017

JOHANRI RAM JB 130074 BARNARD

JOHANRI OOI JB 120159
AFL 20.7 | ILP 432 | EPI -
Lambed 4 | Lambs 6 | Weaned 6

CG 130046
KALKVLEY OOI CG 130046
AFL 17.8 | ILP 420 | EPI 108
Lambed 5 | Lambs 6 | Weaned 6

WINTERSHOEK RAM JJ 120042

WINTERSHOEK EWE JJ110030
AFL 24.3 | ILP 294 | EPI 162
Lambed 7 | Lambs 8 | Weaned 8

GV 150032
VAN ROOYEN RAM GV 150032

HELDERHOEK RAM VE 130035

VAN ROOYEN OOI GV 130032
AFL 21.4 | ILP 420 | EPI 94
Lambed 2 | Lambs 2 | Weaned 1

PHR 120063
PHR OOI PHR 120063
AFL 18.9 | ILP 322 | EPI 95
Lambed 5 | Lambs 6 | Weaned 5

JABUWY RAM K 100045

PHR OOI PHR 100108
AFL - | ILP 231 | EPI 88
Lambed 2 | Lambs 3 | Weaned 1

Growth			Reproduction			
Wn. Dir.	Wean Mat.	Post-Wn.	NLW	TWW	AFL	ILP
106	112	108	72	72	95	108
63%	62%	42%	49%	49%	44%	37%

LOGIX GENETICS / GENETIKA
EBV Analysis 2023-08-28

Logix Merit Index	98
Growth Index	114
Reproduction Index	87

SELLER REMARKS: Dragtig met tweeling van PHR 22 0068. Lam vanaf 26 September 2023.

© Compiled by the South African Stud Book and Livestock Improvement Association

All Pedigree- and Performance Data is as recorded on LOGIX on 28 August 2023

DORMER NASIONALE VEILING 2023

BE HUMAN, BLOEMFONTEIN *02 September 2023*

LOT 160 (F)

UMPUKANE DORMERS
Clocolan, Free State
peet@umpukane.co.za

PHR 200215

PHR OOI PHR 200215

Kuddeboek	**SP**
Geb. dtm	**2020-01-13**
Oud.	**3.6 jaar**
Inteling	**4.41%**
Geb. Status	**2**

OEL	*ILP*	*OPI*
20.2m	**394d**	**111**

Gelam	**2**
Lammers	**3**
Gespeen	**3**

PHR 180124
PHR RAM PHR 180124

Ouerskap	Vaar	Moer
DNS		
Genomies		

PHR 160527
PHR OOI PHR 160527
OEL 16.7 | ILP 346 | OPI 112
Gelam 4 | Lammers 7 | Gespeen 6

JOR 160014
J.O.R RAM JOR 160014

KALKVLEY RAM CG140082

J.O.R OOI JOR 140095
OEL 23.2 | ILP 402 | OPI -
Gelam 5 | Lammers 9 | Gespeen 9

PHR 150478
PHR OOI PHR 150478
OEL 16.4 | ILP 312 | OPI 149
Gelam 8 | Lammers 11 | Gespeen 10

KAIROS RAM JH 130006

PHR OOI PHR 140222
OEL 16.9 | ILP 243 | OPI 91
Gelam 2 | Lammers 3 | Gespeen 3

GV 120017
VAN ROOYEN RAM GV 120017

VAN ROOYEN RAM GV 100015

VAN ROOYEN OOI GV 100032
OEL 21 | ILP - | OPI 98
Gelam 1 | Lammers 1 | Gespeen 1

VR 140076
VANOVIS OOI VR140076
OEL 15.9 | ILP 308 | OPI 94
Gelam 3 | Lammers 6 | Gespeen 4

AAN-DE-VALLEI RAM DE 100104

IREMEY OOI I 080388
OEL 22.9 | ILP 291 | OPI 155
Gelam 7 | Lammers 9 | Gespeen 8

Groei			Reproduksie			
Spn. Dir.	Spn. Mat.	Na-Spn.	GLS	TWW	OEL	ILP
96	101	96	88	88	95	111
59%	59%	36%	41%	41%	35%	29%

LOGIX GENETICS / GENETIKA
EBV Analise 2023-08-28

Logix Meriete Indeks	94
Groei Indeks	100
Reproduksie Indeks	92

VERKOPER OPMERKINGS: Dragtig met tweeling van PHR 22 0068. Lam vanaf 26 September 2023.

LOT 161 (F)

UMPUKANE DORMERS
Clocolan, Free State
peet@umpukane.co.za

PHR 200397

PHR OOI PHR 200397

Kuddeboek	**SP**
Geb. dtm	**2020-09-27**
Oud.	**2.9 jaar**
Inteling	**6.48%**
Geb. Status	**2**

OEL	*ILP*	*OPI*
24.8m	**-**	**97**

Gelam	**1**
Lammers	**2**
Gespeen	**2**

PHR 190066
PHR RAM PHR 190066

Ouerskap	Vaar	Moer
DNS		
Genomies		

VR 170349
VANOVIS OOI VR 170349
OEL 16.6 | ILP 326 | OPI 131
Gelam 5 | Lammers 11 | Gespeen 10

VR 170184
VANOVIS RAM VR 170184

VAN ROOYEN RAM GV 150032

IREMEY OOI I 110252
OEL 14.3 | ILP 257 | OPI -
Gelam 10 | Lammers 18 | Gespeen 14

PHR 160637
PHR OOI PHR 160637
OEL 17.2 | ILP 329 | OPI 91
Gelam 3 | Lammers 6 | Gespeen 5

NOVA BARLETTA RAM NB130159

PHR OOI PHR 140037
OEL 16.1 | ILP 250 | OPI 135
Gelam 7 | Lammers 12 | Gespeen 8

VR 140030
VANOVIS RAM VR 140030

EAGLESCRAIG RAM RH 110095

DROERIVIER OOI DZ 090110
OEL 15.9 | ILP 344 | OPI 164
Gelam 7 | Lammers 12 | Gespeen 11

VR 110104
VANOVIS OOI VR110104
OEL - | ILP 244 | OPI 143
Gelam 8 | Lammers 17 | Gespeen 15

Groei			Reproduksie			
Spn. Dir.	Spn. Mat.	Na-Spn.	GLS	TWW	OEL	ILP
97	96	93	111	111	106	101
62%	59%	40%	38%	38%	35%	22%

LOGIX GENETICS / GENETIKA
EBV Analise 2023-08-28

Logix Meriete Indeks	106
Groei Indeks	98
Reproduksie Indeks	111

VERKOPER OPMERKINGS: Dragtig met drieling van PHR 22 0068. Lam vanaf 26 September 2023.

LOT 162 (F)

UMPUKANE DORMERS
Clocolan, Free State
peet@umpukane.co.za

PHR 200400

PHR OOI PHR 200400

Kuddeboek	**SP**
Geb. dtm	**2020-09-27**
Oud.	**2.9 jaar**
Inteling	**5.21%**
Geb. Status	**2**

OEL	*ILP*	*OPI*
25m	**-**	**99**

Gelam	**1**
Lammers	**2**
Gespeen	**2**

PHR 190066
PHR RAM PHR 190066

Ouerskap	Vaar	Moer
DNS		
Genomies		

PHR 160579
PHR EWE PHR160579
OEL 16.9 | ILP 459 | OPI 99
Gelam 4 | Lammers 5 | Gespeen 4

VR 170184
VANOVIS RAM VR 170184

VAN ROOYEN RAM GV 150032

IREMEY OOI I 110252
OEL 14.3 | ILP 257 | OPI -
Gelam 10 | Lammers 18 | Gespeen 14

PHR 160637
PHR OOI PHR 160637
OEL 17.2 | ILP 329 | OPI 91
Gelam 3 | Lammers 6 | Gespeen 5

NOVA BARLETTA RAM NB130159

PHR OOI PHR 140037
OEL 16.1 | ILP 250 | OPI 135
Gelam 7 | Lammers 12 | Gespeen 8

VE 140039
HELDERHOEK RAM VE 140039

AAN-DE-VALLEI RAM DE 100104

HELDERHOEK OOI VE 080030
OEL 22.6 | ILP 399 | OPI 115
Gelam 6 | Lammers 7 | Gespeen 6

PHR 150136
PHR OOI PHR 150136
OEL 16.1 | ILP 253 | OPI 93
Gelam 2 | Lammers 4 | Gespeen 4

HELDERHOEK RAM VE 130042

PHR OOI PHR 120166
OEL - | ILP 511 | OPI 100
Gelam 2 | Lammers 3 | Gespeen 2

Groei			Reproduksie			
Spn. Dir.	Spn. Mat.	Na-Spn.	GLS	TWW	OEL	ILP
103	85	97	98	98	102	82
62%	57%	42%	39%	39%	37%	24%

LOGIX GENETICS / GENETIKA
EBV Analise 2023-08-28

Logix Meriete Indeks	97
Groei Indeks	99
Reproduksie Indeks	92

VERKOPER OPMERKINGS: Dragtig met tweeling van PHR 22 0056 Lam vanaf 26 September 2023.

© Compiled by the South African Stud Book and Livestock Improvement Association

All Pedigree- and Performance Data is as recorded on LOGIX on 28 August 2023

DORMER NASIONALE VEILING 2023

BE HUMAN, BLOEMFONTEIN *02 September 2023*

LOT 163 (F)

UMPUKANE DORMERS
Clocolan, Free State
peet@umpukane.co.za

PHR 200426

PHR OOI PHR 200426

Herd Book	SP
Birth date	2020-10-01
Age	2.9 years
Inbreeding	4.33%
Birth Stat.	2

AFL	ILP	EPI
24.2m	-	97

Lambed	1
Lambs	2
Weaned	2

Parentage Sire Dam

DNA

Genomic

PHR 190066
PHR RAM PHR 190066

VR 150434
VANOVIS OOI VR 150434
AFL 16 | ILP 275 | EPI -
Lambed 7 | Lambs 11 | Weaned 9

VR 170184
VANOVIS RAM VR 170184

PHR 160637
PHR OOI PHR 160637
AFL 17.2 | ILP 329 | EPI 91
Lambed 3 | Lambs 6 | Weaned 5

DZ 110041
DROERIVIER RAM DZ 110041

VR 140240
VANOVIS EWE VR140240
AFL 16.7 | ILP 270 | EPI 236
Lambed 10 | Lambs 16 | Weaned 13

VAN ROOYEN RAM GV 150032

IREMEY OOI I 110252
AFL 14.3 | ILP 257 | EPI -
Lambed 10 | Lambs 18 | Weaned 14

NOVA BARLETTA RAM NB130159

PHR OOI PHR 140037
AFL 16.1 | ILP 250 | EPI 135
Lambed 7 | Lambs 12 | Weaned 8

DROERIVIER RAM DZ 090208

DROERIVIER EWE DZ 060142
AFL 11.7 | ILP 326 | EPI 125
Lambed 6 | Lambs 10 | Weaned 10

AAN-DE-VALLEI RAM DE 100104

DANELLA OOI VZ110220
AFL 24.1 | ILP 290 | EPI 89
Lambed 2 | Lambs 3 | Weaned 3

Growth			Reproduction			
Wn. Dir.	Wean Mat.	Post-Wn.	NLW	TWW	AFL	ILP
100	86	99	93	93	124	107
63%	60%	43%	43%	43%	40%	27%

LOGIX GENETICS / GENETIKA

EBV Analysis 2023-08-28

Logix Merit Index	99
Growth Index	96
Reproduction Index	97

SELLER REMARKS: Dragtig met tweeling van PHR 22 0056. Lam vanaf 26 September 2023.

LOT 164 (F)

UMPUKANE DORMERS
Clocolan, Free State
peet@umpukane.co.za

PHR 200429

PHR OOI PHR 200429

Herd Book	SP
Birth date	2020-10-01
Age	2.9 years
Inbreeding	4.69%
Birth Stat.	2

AFL	ILP	EPI
24.5m	-	95

Lambed	1
Lambs	1
Weaned	1

Parentage Sire Dam

DNA

Genomic

PHR 190066
PHR RAM PHR 190066

PHR 180122
PHR OOI PHR 180122
AFL 17.6 | ILP 263 | EPI 92
Lambed 2 | Lambs 4 | Weaned 3

VR 170184
VANOVIS RAM VR 170184

PHR 160637
PHR OOI PHR 160637
AFL 17.2 | ILP 329 | EPI 91
Lambed 3 | Lambs 6 | Weaned 5

CG 160020
KALKVLEY RAM CG160020

PHR 170062
PHR OOI PHR 170062
AFL 16.3 | ILP - | EPI 90
Lambed 1 | Lambs 2 | Weaned 2

VAN ROOYEN RAM GV 150032

IREMEY OOI I 110252
AFL 14.3 | ILP 257 | EPI -
Lambed 10 | Lambs 18 | Weaned 14

NOVA BARLETTA RAM NB130159

PHR OOI PHR 140037
AFL 16.1 | ILP 250 | EPI 135
Lambed 7 | Lambs 12 | Weaned 8

JOHANRI RAM JB 140017

KALKVLEY OOI CG 130046
AFL 17.8 | ILP 420 | EPI 108
Lambed 5 | Lambs 6 | Weaned 6

EVERSAR RAM CN140127

VANOVIS OOI VR140433
AFL 28.1 | ILP 253 | EPI -
Lambed 2 | Lambs 3 | Weaned 1

Growth			Reproduction			
Wn. Dir.	Wean Mat.	Post-Wn.	NLW	TWW	AFL	ILP
108	91	105	87	87	106	101
60%	54%	37%	39%	39%	38%	25%

LOGIX GENETICS / GENETIKA

EBV Analysis 2023-08-28

Logix Merit Index	101
Growth Index	106
Reproduction Index	91

SELLER REMARKS: Dragtig met tweeling van PHR 22 0056. Lam vanaf 26 September 2023.

LOT 165 (F)

UMPUKANE DORMERS
Clocolan, Free State
peet@umpukane.co.za

PHR 200451

PHR OOI PHR 200451

Herd Book	SP
Birth date	2020-10-05
Age	2.9 years
Inbreeding	10.45%
Birth Stat.	2

AFL	ILP	EPI
23.9m	-	98

Lambed	1
Lambs	2
Weaned	2

Parentage Sire Dam

DNA

Genomic

PHR 190066
PHR RAM PHR 190066

PHR 180165
PHR OOI PHR180165
AFL 17.7 | ILP 255 | EPI 98
Lambed 2 | Lambs 4 | Weaned 4

VR 170184
VANOVIS RAM VR 170184

PHR 160637
PHR OOI PHR 160637
AFL 17.2 | ILP 329 | EPI 91
Lambed 3 | Lambs 6 | Weaned 5

GV 150032
VAN ROOYEN RAM GV 150032

PHR 130047
PHR OOI PHR 130047
AFL 16.2 | ILP 272 | EPI 117
Lambed 7 | Lambs 12 | Weaned 12

VAN ROOYEN RAM GV 150032

IREMEY OOI I 110252
AFL 14.3 | ILP 257 | EPI -
Lambed 10 | Lambs 18 | Weaned 14

NOVA BARLETTA RAM NB130159

PHR OOI PHR 140037
AFL 16.1 | ILP 250 | EPI 135
Lambed 7 | Lambs 12 | Weaned 8

HELDERHOEK RAM VE 130035

VAN ROOYEN OOI GV 130032
AFL 21.4 | ILP 420 | EPI 94
Lambed 2 | Lambs 2 | Weaned 1

MERWANDER RAM BMW 100108

PHR OOI PHR 100067
AFL - | ILP 238 | EPI 90
Lambed 2 | Lambs 3 | Weaned 3

Growth			Reproduction			
Wn. Dir.	Wean Mat.	Post-Wn.	NLW	TWW	AFL	ILP
107	83	100	102	102	104	95
61%	58%	40%	39%	39%	37%	24%

LOGIX GENETICS / GENETIKA

EBV Analysis 2023-08-28

Logix Merit Index	103
Growth Index	102
Reproduction Index	96

SELLER REMARKS: Dragtig met tweeling van PHR 22 0056. Lam vanaf 26 September 2023.

© Compiled by the South African Stud Book and Livestock Improvement Association

All Pedigree- and Performance Data is as recorded on LOGIX on 28 August 2023

DORMER NASIONALE VEILING 2023

BE HUMAN, BLOEMFONTEIN *02 September 2023*

LOT 166 (F)

UMPUKANE DORMERS
Clocolan, Free State
peet@umpukane.co.za

PHR 210178

PHR OOI PHR 210178

Kuddeboek	SP
Geb. dtm	2021-09-21
Oud.	1.9 jaar
Inteling	4.18%
Geb. Status	2

OEL	ILP	OPI
-	-	-

NB 180423
NOVA BARLETTA RAM NB180423

Ouerskap	Vaar	Moer
DNS		
Genomies		

PHR 190098
PHR OOI PHR 190098
OEL 17.1 | ILP 373 | OPI 101
Gelam 3 | Lammers 4 | Gespeen 4

JB 160084
JOHANRI APOLLO

JOHANRI RAM JB 140174

JOHANRI OOI JB 120196
OEL - | ILP - | OPI -
Gelam 8 | Lammers 11 | Gespeen 8

NB 160336
NOVA BARLETTA EWE NB160336
OEL 18.2 | ILP 313 | OPI 117
Gelam 5 | Lammers 8 | Gespeen 8

NOVA BARLETTA RAM NB130119

NOVA BARLETTA EWE NB130134
OEL 13.5 | ILP 285 | OPI 137
Gelam 7 | Lammers 10 | Gespeen 10

VR 170184
VANOVIS RAM VR 170184

VAN ROOYEN RAM GV 150032

IREMEY OOI I 110252
OEL 14.3 | ILP 257 | OPI 201
Gelam 10 | Lammers 18 | Gespeen 14

PHR 160487
PHR EWE PHR160487
OEL 24.6 | ILP 276 | OPI 94
Gelam 2 | Lammers 4 | Gespeen 4

EAGLESCRAIG RAM RH 110095

PHR OOI PHR 130006
OEL 16.8 | ILP 252 | OPI 145
Gelam 9 | Lammers 17 | Gespeen 17

Groei			Reproduksie			
Spn. Dir.	Spn. Mat.	Na-Spn.	GLS	TWW	OEL	ILP
95	109	96	83	83	93	107
61%	52%	37%	40%	40%	39%	29%

LOGIX GENETICS / GENETIKA
EBV Analise 2023-08-28

Logix Meriete Indeks	93
Groei Indeks	102
Reproduksie Indeks	92

VERKOPER OPMERKINGS: Dragtig met tweeling van PHR 22 0068. Lam vanaf 26 September 2023.

LOT 167 (F)

ABEL EN CHARLES JORDAAN
Cradock, Eastern Cape
0765206417
charlesj@ovk.co.za

JOR 190025

J.O.R OOI JOR 190025

Kuddeboek	SP
Geb. dtm	2019-02-14
Oud.	4.5 jaar
Inteling	8.11%
Geb. Status	1

OEL	ILP	OPI
30.6m	337d	106

Gelam	2
Lammers	3
Gespeen	3

JOR 160069
J.O.R RAM JOR 160069

Ouerskap	Vaar	Moer
DNS		
Genomies		

JOR 150109
J.O.R OOI JOR 150109
OEL 35.3 | ILP 308 | OPI 114
Gelam 5 | Lammers 5 | Gespeen 5

JOR 140262
J.O.R RAM JOR 140262

J.O.R RAM JOR 110163

J.O.R OOI JOR 120113
OEL 15.2 | ILP 379 | OPI -
Gelam 2 | Lammers 2 | Gespeen 2

JOR 110150
J.O.R OOI JOR 110150
OEL 23.9 | ILP 488 | OPI 109
Gelam 3 | Lammers 5 | Gespeen 5

VAN RENSBURG RAM JJ 070024

J.O.R OOI JOR 080202
OEL 19.9 | ILP 332 | OPI 110
Gelam 6 | Lammers 9 | Gespeen 9

JOR 130301
J.O.R RAM JOR 130301

RHENOSTERBOSRUG RAM AP 080018

J.O.R OOI JOR 110069
OEL 16 | ILP 372 | OPI 101
Gelam 5 | Lammers 9 | Gespeen 5

JOR 120288
J.O.R OOI JOR 120288
OEL 32.9 | ILP 466 | OPI 90
Gelam 1 | Lammers 2 | Gespeen 1

TOP 3 RAM ASJ 070128

J.O.R OOI JOR 100171
OEL 24.3 | ILP 365 | OPI 101
Gelam 3 | Lammers 4 | Gespeen 4

Groei			Reproduksie			
Spn. Dir.	Spn. Mat.	Na-Spn.	GLS	TWW	OEL	ILP
110	105	115	84	84	103	116
61%	60%	42%	43%	43%	36%	32%

LOGIX GENETICS / GENETIKA
EBV Analise 2023-08-28

Logix Meriete Indeks	108
Groei Indeks	116
Reproduksie Indeks	98

VERKOPER OPMERKINGS: Dragtig met tweeling van ram JOR 21 00092. Verwagte lamdatums 01 Oktober tot 31 Oktober 2023.

LOT 168 (F)

ABEL EN CHARLES JORDAAN
Cradock, Eastern Cape
0765206417
charlesj@ovk.co.za

JOR 200020

J.O.R OOI JOR 200020

Kuddeboek	SP
Geb. dtm	2020-03-20
Oud.	3.5 jaar
Inteling	4.53%
Geb. Status	1

OEL	ILP	OPI
17.6m	332d	124

Gelam	2
Lammers	4
Gespeen	4

DZ 170116
DROERIVIER RAM DZ 170116

Ouerskap	Vaar	Moer
DNS		
Genomies		

JOR 160036
J.O.R OOI JOR 160036
OEL 24.8 | ILP 341 | OPI 101
Gelam 3 | Lammers 4 | Gespeen 4

DZ 110115
DROERIVIER RAM DZ 110115

DROERIVIER RAM DZ 070013

DROERIVIER OOI DZ 090255
OEL 14.7 | ILP 273 | OPI -
Gelam 11 | Lammers 20 | Gespeen 20

DZ 140210
DROERIVIER OOI DZ 140210
OEL 14.5 | ILP 323 | OPI 93
Gelam 5 | Lammers 9 | Gespeen 9

DROERIVIER RAM DZ 110097

DROERIVIER OOI DZ 130161
OEL 15.5 | ILP 255 | OPI 87
Gelam 2 | Lammers 4 | Gespeen 4

JOR 140262
J.O.R RAM JOR 140262

J.O.R RAM JOR 110163

J.O.R OOI JOR 120113
OEL 15.2 | ILP 379 | OPI 89
Gelam 2 | Lammers 2 | Gespeen 2

JOR 130021
J.O.R OOI JOR 130021
OEL 24.8 | ILP 323 | OPI 109
Gelam 4 | Lammers 6 | Gespeen 6

JOHANRI RAM JB 110101

J.O.R OOI JOR 090003
OEL 16.6 | ILP 311 | OPI 96
Gelam 4 | Lammers 7 | Gespeen 5

Groei			Reproduksie			
Spn. Dir.	Spn. Mat.	Na-Spn.	GLS	TWW	OEL	ILP
106	82	99	125	125	121	110
66%	67%	47%	51%	51%	48%	39%

LOGIX GENETICS / GENETIKA
EBV Analise 2023-08-28

Logix Meriete Indeks	119
Groei Indeks	100
Reproduksie Indeks	122

VERKOPER OPMERKINGS: Dragtig met tweeling van ram JOR 21 00092. Verwagte lamdatums 01 Oktober tot 31 Oktober 2023.

© Compiled by the South African Stud Book and Livestock Improvement Association
All Pedigree- and Performance Data is as recorded on LOGIX on 28 August 2023

DORMER NASIONALE VEILING 2023

BE HUMAN, BLOEMFONTEIN *02 September 2023*

LOT 169 (F)

JOR 200151

J.O.R EWE JOR200151

Herd Book	SP
Birth date	2020-08-18
Age	3 years
Inbreeding	4.37%
Birth Stat.	2

AFL	ILP	EPI
23.5m	-	105

Lambed	1
Lambs	2
Weaned	2

ABEL EN CHARLES JORDAAN
Cradock, Eastern Cape
0765206417
charlesj@ovk.co.za

Parentage Sire Dam

DNA

Genomic

- **DZ 140020** *DROERIVIER RAM DZ 140020*
  - **JB 110054** *JOHANRI RAM JB 110054*
    - **EVERSAR RAM CN 090004**
    - **JOHANRI OOI JB 080115** AFL 20 | ILP 309 | EPI - Lambed 7 | Lambs 12 | Weaned 10
  - **DZ 100001** *DROERIVIER OOI DZ 100001* AFL 16.5 | ILP 290 | EPI 171 Lambed 9 | Lambs 18 | Weaned 17
    - **DANELLA RAM VZ030119**
    - **DROERIVIER OOI DZ020015** AFL - | ILP - | EPI 190 Lambed 7 | Lambs 16 | Weaned 14
- **JOR 160024** *J.O.R OOI JOR 160024* AFL 15.8 | ILP 258 | EPI 121 Lambed 7 | Lambs 10 | Weaned 6
  - **JOR 140262** *J.O.R RAM JOR 140262*
    - **J.O.R RAM JOR 110163**
    - **J.O.R OOI JOR 120113** AFL 15.2 | ILP 379 | EPI 89 Lambed 2 | Lambs 2 | Weaned 2
  - **JOR 120076** *J.O.R OOI JOR 120076* AFL 15.3 | ILP 452 | EPI 106 Lambed 4 | Lambs 6 | Weaned 5
    - **RHENOSTERBOSRUG RAM AP090219**
    - **J.O.R OOI JOR 080143** AFL 21 | ILP 346 | EPI 123 Lambed 6 | Lambs 11 | Weaned 10

Growth			Reproduction			
Wn. Dir.	Wean Mat.	Post-Wn.	NLW	TWW	AFL	ILP
104	93	105	100	100	77	98
66%	66%	53%	56%	56%	53%	45%

LOGIX GENETICS / GENETIKA

EBV Analysis 2023-08-28

Logix Merit Index	99
Growth Index	104
Reproduction Index	93

SELLER REMARKS: Dragtig met eenling van ram JOR 21 00092. Verwagte lamdatums 01 Oktober tot 31 Oktober 2023.

LOT 170 (F)

JOR 200016

J.O.R OOI JOR 200016

Herd Book	SP
Birth date	2020-03-20
Age	3.5 years
Inbreeding	4.59%
Birth Stat.	2

AFL	ILP	EPI
17.1m	349d	106

Lambed	2
Lambs	2
Weaned	2

ABEL EN CHARLES JORDAAN
Cradock, Eastern Cape
0765206417
charlesj@ovk.co.za

Parentage Sire Dam

DNA

Genomic

- **DZ 170116** *DROERIVIER RAM DZ 170116*
  - **DZ 110115** *DROERIVIER RAM DZ 110115*
    - **DROERIVIER RAM DZ 070013**
    - **DROERIVIER OOI DZ 090255** AFL 14.7 | ILP 273 | EPI - Lambed 11 | Lambs 20 | Weaned 20
  - **DZ 140210** *DROERIVIER OOI DZ 140210* AFL 14.5 | ILP 323 | EPI 93 Lambed 5 | Lambs 9 | Weaned 9
    - **DROERIVIER RAM DZ 110097**
    - **DROERIVIER OOI DZ 130161** AFL 15.5 | ILP 255 | EPI 87 Lambed 2 | Lambs 4 | Weaned 4
- **JOR 180033** *J.O.R OOI JOR 180033* AFL 19.6 | ILP 267 | EPI 127 Lambed 5 | Lambs 8 | Weaned 7
  - **JOR 160035** *J.O.R RAM JOR 160035*
    - **J.O.R RAM JOR 140262**
    - **J.O.R OOI JOR 120026** AFL 15.6 | ILP 324 | EPI 97 Lambed 4 | Lambs 4 | Weaned 4
  - **JOR 150096** *J.O.R OOI JOR 150096* AFL 23.2 | ILP 264 | EPI 112 Lambed 5 | Lambs 8 | Weaned 7
    - **J.O.R RAM JOR 130301**
    - **J.O.R OOI JOR 110173** AFL 20.3 | ILP 538 | EPI 91 Lambed 3 | Lambs 3 | Weaned 2

Growth			Reproduction			
Wn. Dir.	Wean Mat.	Post-Wn.	NLW	TWW	AFL	ILP
111	84	105	114	114	120	120
65%	64%	49%	52%	52%	48%	39%

LOGIX GENETICS / GENETIKA

EBV Analysis 2023-08-28

Logix Merit Index	119
Growth Index	106
Reproduction Index	116

SELLER REMARKS: Dragtig met eenling van ram JOR 21 00092. Verwagte lamdatums 01 Oktober tot 31 Oktober 2023.

LOT 171 (F)

EJ 220016

HEUNINGKRANS EWE EJ220016

Herd Book	SP
Birth date	2022-03-27
Age	1.4 years
Inbreeding	4.67%
Birth Stat.	2

AFL	ILP	EPI
-	-	-

HEUNINGKRANS
Smithfield, Free State
0832792677
heuningkrans@chisas.com

Parentage Sire Dam

DNA

Genomic

- **T 170051** *2BROERS RAM T 170051*
  - **T 110072** *2BROERS RAM T 110072*
    - **JOHANRI RAM JB 090007**
    - **2BROERS OOI T 090008** AFL 27.8 | ILP 368 | EPI - Lambed 4 | Lambs 6 | Weaned 6
  - **T 150240** *2BROERS OOI T 150240* AFL 11.4 | ILP 361 | EPI 116 Lambed 8 | Lambs 9 | Weaned 7
    - **2BROERS RAM T 100007**
    - **2BROERS OOI T 120066** AFL 14.7 | ILP 396 | EPI 126 Lambed 8 | Lambs 12 | Weaned 12
- **EJ 170068** *HEUNINGKRANS OOI EJ 170068* AFL 19 | ILP 363 | EPI 108 Lambed 4 | Lambs 6 | Weaned 6
  - **II 150805** *OKASEKA RAM II 150805*
    - **JCV RAM VK 130061**
    - **ECTA OOI TA 130073** AFL 16.6 | ILP 355 | EPI 106 Lambed 4 | Lambs 8 | Weaned 8
  - **W 130054** *WESTLEY OOI W 130054* AFL 16.2 | ILP 380 | EPI 106 Lambed 5 | Lambs 6 | Weaned 5
    - **HANDU RAM HE 080063**
    - **WESTLEY OOI W100104** AFL 25.3 | ILP 399 | EPI 108 Lambed 6 | Lambs 9 | Weaned 8

Growth			Reproduction			
Wn. Dir.	Wean Mat.	Post-Wn.	NLW	TWW	AFL	ILP
103	102	101	93	93	95	92
60%	51%	24%	39%	39%	34%	27%

LOGIX GENETICS / GENETIKA

EBV Analysis 2023-08-28

Logix Merit Index	101
Growth Index	107
Reproduction Index	96

SELLER REMARKS: Dragtig van GV 21 0090.

© Compiled by the South African Stud Book and Livestock Improvement Association

All Pedigree- and Performance Data is as recorded on LOGIX on 28 August 2023

DORMER NASIONALE VEILING 2023

BE HUMAN, BLOEMFONTEIN *02 September 2023*

LOT 172 (F)

EJ 210043

HEUNINGKRANS EWE EJ210043

Kuddeboek	SP
Geb. dtm	2021-10-10
Oud.	1.9 jaar
Inteling	4.58%
Geb. Status	2

OEL	ILP	OPI
-	-	-

Ouerskap	Vaar	Moer
DNS		
Genomies		

- **DZ 180027** *DROERIVIER RAM DZ 180027*
  - **DZ 160084** *DROERIVIER RAM DZ 160084*
    - **DROERIVIER RAM DZ 100045**
    - **DROERIVIER OOI DZ 120049** OEL 14.2 | ILP 333 | OPI - Gelam 9 | Lammers 20 | Gespeen 20
  - **DZ 130216** *DROERIVIER OOI DZ 130216* OEL 20.5 | ILP 292 | OPI 138 Gelam 7 | Lammers 15 | Gespeen 14
    - **DROERIVIER RAM DZ 110115**
    - **DROERIVIER OOI DZ 120045** OEL 14.2 | ILP 259 | OPI 89 Gelam 3 | Lammers 6 | Gespeen 5
- **EJ 190679** *HEUNINGKRANS EWE EJ190679* OEL 22.7 | ILP 343 | OPI 105 Gelam 2 | Lammers 3 | Gespeen 2
  - **EJ 180020** *HEUNINGKRANS RAM EJ180020*
    - **JOHANRI RAM JB150119**
    - **VAN ROOYEN OOI GV160081** OEL 13.6 | ILP 348 | OPI 99 Gelam 3 | Lammers 6 | Gespeen 6
  - **EJ 170006** *HEUNINGKRANS EWE EJ170006* OEL 17.4 | ILP 547 | OPI 87 Gelam 3 | Lammers 3 | Gespeen 3
    - **JOHANRI RAM JB 150029**
    - **WESTLEY OOI W 150148** OEL - | ILP - | OPI 111 Gelam 5 | Lammers 6 | Gespeen 3

Groei			Reproduksie			
Spn. Dir.	Spn. Mat.	Na-Spn.	GLS	TWW	OEL	ILP
99	98	98	92	92	95	111
59%	44%	25%	33%	33%	37%	27%

LOGIX GENETICS / GENETIKA

EBV Analise 2023-08-28

Logix Meriete Indeks	97
Groei Indeks	101
Reproduksie Indeks	94

VERKOPER OPMERKINGS: Dragtig van GV 21 0090.

HEUNINGKRANS
Smithfield, Free State
0832792677
heuningkrans@chisas.com

LOT 173 (F)

EJ 200025

HEUNINGKRANS OOI EJ 200025

Kuddeboek	SP
Geb. dtm	2020-10-11
Oud.	2.9 jaar
Inteling	3.99%
Geb. Status	1

OEL	ILP	OPI
12m	347d	102

Gelam	2
Lammers	2
Gespeen	1

Ouerskap	Vaar	Moer
DNS		
Genomies		

- **DZ 180027** *DROERIVIER RAM DZ 180027*
  - **DZ 160084** *DROERIVIER RAM DZ 160084*
    - **DROERIVIER RAM DZ 100045**
    - **DROERIVIER OOI DZ 120049** OEL 14.2 | ILP 333 | OPI - Gelam 9 | Lammers 20 | Gespeen 20
  - **DZ 130216** *DROERIVIER OOI DZ 130216* OEL 20.5 | ILP 292 | OPI 138 Gelam 7 | Lammers 15 | Gespeen 14
    - **DROERIVIER RAM DZ 110115**
    - **DROERIVIER OOI DZ 120045** OEL 14.2 | ILP 259 | OPI 89 Gelam 3 | Lammers 6 | Gespeen 5
- **YF 120030** *COCO OOI YF 120030* OEL 15 | ILP 364 | OPI 139 Gelam 8 | Lammers 12 | Gespeen 12
  - **YF 100073** *COCO RAM YF 100073*
    - **COCO RAM YF 050081**
    - **COCO OOI YF 040071** OEL 13.3 | ILP 420 | OPI 100 Gelam 7 | Lammers 9 | Gespeen 5
  - **YF 060030** *COCO OOI YF 060030* OEL 11.2 | ILP 381 | OPI 102 Gelam 7 | Lammers 13 | Gespeen 6
    - **DANELLA RAM VZ040134**
    - **COCO OOI YF010031** OEL 58.8 | ILP - | OPI - Gelam 1 | Lammers 2 | Gespeen -

Groei			Reproduksie			
Spn. Dir.	Spn. Mat.	Na-Spn.	GLS	TWW	OEL	ILP
102	100	100	86	86	93	111
63%	55%	29%	40%	40%	41%	31%

LOGIX GENETICS / GENETIKA

EBV Analise 2023-08-28

Logix Meriete Indeks	97
Groei Indeks	106
Reproduksie Indeks	90

VERKOPER OPMERKINGS: Dragtig van GV 21 0090.

HEUNINGKRANS
Smithfield, Free State
0832792677
heuningkrans@chisas.com

LOT 174 (F)

EJ 200036

HEUNINGKRANS OOI EJ 200036

Kuddeboek	SP
Geb. dtm	2020-10-13
Oud.	2.9 jaar
Inteling	4.4%
Geb. Status	1

OEL	ILP	OPI
11.9m	-	-

Gelam	1
Lammers	1
Gespeen	0

Ouerskap	Vaar	Moer
DNS		
Genomies		

- **DZ 180027** *DROERIVIER RAM DZ 180027*
  - **DZ 160084** *DROERIVIER RAM DZ 160084*
    - **DROERIVIER RAM DZ 100045**
    - **DROERIVIER OOI DZ 120049** OEL 14.2 | ILP 333 | OPI - Gelam 9 | Lammers 20 | Gespeen 20
  - **DZ 130216** *DROERIVIER OOI DZ 130216* OEL 20.5 | ILP 292 | OPI 138 Gelam 7 | Lammers 15 | Gespeen 14
    - **DROERIVIER RAM DZ 110115**
    - **DROERIVIER OOI DZ 120045** OEL 14.2 | ILP 259 | OPI 89 Gelam 3 | Lammers 6 | Gespeen 5
- **EJ 181695** *HEUNINGKRANS EWE EJ181695* OEL 19 | ILP 344 | OPI 117 Gelam 3 | Lammers 4 | Gespeen 4
  - **EJ 160804** *HEUNINGKRANS RAM EJ160804*
    - **VAN ROOYEN RAM GV 150039**
    - **COCO OOI YF100080** OEL - | ILP - | OPI 116 Gelam 7 | Lammers 10 | Gespeen 8
  - **W 130066** *WESTLEY OOI W 130066* OEL - | ILP - | OPI 144 Gelam 7 | Lammers 7 | Gespeen 7
    - **HANDU RAM HE 080063**
    - **WESTLEY OOI W080199** OEL 14.9 | ILP 398 | OPI 108 Gelam 6 | Lammers 9 | Gespeen 7

Groei			Reproduksie			
Spn. Dir.	Spn. Mat.	Na-Spn.	GLS	TWW	OEL	ILP
91	95	92	92	92	94	110
60%	47%	27%	35%	35%	41%	27%

LOGIX GENETICS / GENETIKA

EBV Analise 2023-08-28

Logix Meriete Indeks	89
Groei Indeks	91
Reproduksie Indeks	91

VERKOPER OPMERKINGS: Dragtig van GV 21 0090.

HEUNINGKRANS
Smithfield, Free State
0832792677
heuningkrans@chisas.com

© Compiled by the South African Stud Book and Livestock Improvement Association

All Pedigree- and Performance Data is as recorded on LOGIX on 28 August 2023

DORMER NASIONALE VEILING 2023

BE HUMAN, BLOEMFONTEIN *02 September 2023*

LOT 175 (F)

HEUNINGKRANS
Smithfield, Free State
0832792677
heuningkrans@chisas.com

EJ 210010

HEUNINGKRANS EWE EJ210010

Herd Book	SP
Birth date	2021-03-05
Age	2.5 years
Inbreeding	3.77%
Birth Stat.	2

AFL	ILP	EPI
-	-	-

T 190211
2BROERS RAM T190211

Parentage Sire Dam
DNA
Genomic

EJ 180930
HEUNINGKRANS EWE EJ180930
AFL 19.5 | ILP 294 | EPI 98
Lambed 4 | Lambs 5 | Weaned 3

T 180045
2BROERS RAM T180045

LEEUWKOP RAM J 140025

2BROERS OOI T 140120
AFL 22.9 | ILP 360 | EPI -
Lambed 8 | Lambs 18 | Weaned 16

T 150049
2BROERS OOI T 150049
AFL 14.1 | ILP 354 | EPI 131
Lambed 8 | Lambs 11 | Weaned 9

JOHANRI RAM JB 120113

2BROERS EWE T120122
AFL 23.2 | ILP 358 | EPI 142
Lambed 8 | Lambs 14 | Weaned 14

YF 160801
COCO RAM YF 160801 SEWENTIG

AAN-DE-VALLEI RAM DE 100104

COCO OOI YF150071
AFL 15.1 | ILP 401 | EPI 100
Lambed 6 | Lambs 9 | Weaned 9

W 100164
WESTLEY OOI W 100164
AFL 23.7 | ILP 276 | EPI 139
Lambed 9 | Lambs 14 | Weaned 13

COCO RAM YF 050081

EASTRY OOI VW040130
AFL 37.9 | ILP 1070 | EPI 100
Lambed 2 | Lambs 5 | Weaned 3

Growth			Reproduction			
Wn. Dir.	Wean Mat.	Post-Wn.	NLW	TWW	AFL	ILP
107	114	101	96	96	105	114
58%	48%	30%	37%	37%	34%	28%

LOGIX GENETICS / GENETIKA

EBV Analysis 2023-08-28

Logix Merit Index	115
Growth Index	117
Reproduction Index	113

SELLER REMARKS: Dragtig van GV 21 0090.

LOT 176 (F)

HEUNINGKRANS
Smithfield, Free State
0832792677
heuningkrans@chisas.com

EJ 220011

HEUNINGKRANS EWE EJ220011

Herd Book	SP
Birth date	2022-03-26
Age	1.4 years
Inbreeding	4.52%
Birth Stat.	1

AFL	ILP	EPI
-	-	-

T 170051
2BROERS RAM T 170051

Parentage Sire Dam
DNA
Genomic

EJ 180938
HEUNINGKRANS EWE EJ180938
AFL 19.5 | ILP 297 | EPI 112
Lambed 4 | Lambs 5 | Weaned 5

T 110072
2BROERS RAM T 110072

JOHANRI RAM JB 090007

2BROERS OOI T 090008
AFL 27.8 | ILP 368 | EPI -
Lambed 4 | Lambs 6 | Weaned 6

T 150240
2BROERS OOI T 150240
AFL 11.4 | ILP 361 | EPI 116
Lambed 8 | Lambs 9 | Weaned 7

2BROERS RAM T 100007

2BROERS OOI T 120066
AFL 14.7 | ILP 396 | EPI 126
Lambed 8 | Lambs 12 | Weaned 12

EJ 170001
HEUNINGKRANS RAM EJ170001

JOHANRI RAM JB 150029

WESTLEY OOI W 150045
AFL - | ILP - | EPI -
Lambed 4 | Lambs 6 | Weaned 5

AP 150661
RHENOSTERBOSRUG OOI AP150661
AFL - | ILP - | EPI -
Lambed 6 | Lambs 9 | Weaned 9

KINKO RAM JS 130001

RHENOSTERBOSRUG OOI AP 130181
AFL 28 | ILP 365 | EPI 91
Lambed 4 | Lambs 6 | Weaned 5

Growth			Reproduction			
Wn. Dir.	Wean Mat.	Post-Wn.	NLW	TWW	AFL	ILP
98	97	100	84	84	105	96
59%	50%	24%	38%	38%	33%	26%

LOGIX GENETICS / GENETIKA

EBV Analysis 2023-08-28

Logix Merit Index	93
Growth Index	100
Reproduction Index	89

SELLER REMARKS: Dragtig van GV 21 0090.

LOT 177 (F)

HEUNINGKRANS
Smithfield, Free State
0832792677
heuningkrans@chisas.com

EJ 210011

HEUNINGKRANS EWE EJ210011

Herd Book	SP
Birth date	2021-03-05
Age	2.5 years
Inbreeding	5.72%
Birth Stat.	2

AFL	ILP	EPI
-	-	-

T 190211
2BROERS RAM T190211

Parentage Sire Dam
DNA
Genomic

EJ 190016
HEUNINGKRANS EWE EJ190016
AFL 23 | ILP 219 | EPI 96
Lambed 2 | Lambs 3 | Weaned 2

T 180045
2BROERS RAM T180045

LEEUWKOP RAM J 140025

2BROERS OOI T 140120
AFL 22.9 | ILP 360 | EPI -
Lambed 8 | Lambs 18 | Weaned 16

T 150049
2BROERS OOI T 150049
AFL 14.1 | ILP 354 | EPI 131
Lambed 8 | Lambs 11 | Weaned 9

JOHANRI RAM JB 120113

2BROERS EWE T120122
AFL 23.2 | ILP 358 | EPI 142
Lambed 8 | Lambs 14 | Weaned 14

T 170051
2BROERS RAM T 170051

2BROERS RAM T 110072

2BROERS OOI T 150240
AFL 11.4 | ILP 361 | EPI 116
Lambed 8 | Lambs 9 | Weaned 7

EJ 150799
HEUNINGKRANS EWE EJ150799
AFL 23.1 | ILP 358 | EPI 100
Lambed 3 | Lambs 7 | Weaned 7

WESTLEY RAM W 110030

WESTLEY OOI W 130066
AFL - | ILP - | EPI 144
Lambed 7 | Lambs 7 | Weaned 7

Growth			Reproduction			
Wn. Dir.	Wean Mat.	Post-Wn.	NLW	TWW	AFL	ILP
108	113	102	98	98	110	96
58%	47%	26%	36%	36%	33%	26%

LOGIX GENETICS / GENETIKA

EBV Analysis 2023-08-28

Logix Merit Index	116
Growth Index	118
Reproduction Index	114

SELLER REMARKS: Dragtig van GV 21 0090.

© Compiled by the South African Stud Book and Livestock Improvement Association

All Pedigree- and Performance Data is as recorded on LOGIX on 28 August 2023

DORMER NASIONALE VEILING 2023

BE HUMAN, BLOEMFONTEIN *02 September 2023*

LOT 178 (F)

HEUNINGKRANS
Smithfield, Free State
0832792677
heuningkrans@chisas.com

EJ 210030

HEUNINGKRANS EWE EJ210030

Kuddeboek	SP
Geb. dtm	2021-03-06
Oud.	2.5 jaar
Inteling	4.31%
Geb. Status	1

OEL	ILP	OPI
18.6m	-	100

Gelam	1
Lammers	1
Gespeen	1

T 190211
2BROERS RAM T190211

Ouerskap	Vaar	Moer
DNS		
Genomies		

EJ 170678
HEUNINGKRANS OOI EJ170678
OEL 10 | ILP 437 | OPI 102
Gelam 4 | Lammers 4 | Gespeen 4

T 180045
2BROERS RAM T180045

LEEUWKOP RAM J 140025

2BROERS OOI T 140120
OEL 22.9 | ILP 360 | OPI -
Gelam 8 | Lammers 18 | Gespeen 16

T 150049
2BROERS OOI T 150049
OEL 14.1 | ILP 354 | OPI 131
Gelam 8 | Lammers 11 | Gespeen 9

JOHANRI RAM JB 120113

2BROERS EWE T120122
OEL 23.2 | ILP 358 | OPI 142
Gelam 8 | Lammers 14 | Gespeen 14

II 150805
OKASEKA RAM II 150805

JCV RAM VK 130061

ECTA OOI TA 130073
OEL 16.6 | ILP 355 | OPI 106
Gelam 4 | Lammers 8 | Gespeen 8

YF 130301
COCO OOI YF 130301
OEL 11.9 | ILP 334 | OPI 112
Gelam 7 | Lammers 12 | Gespeen 12

HANDU RAM HE 080063

COCO EWE YF100303
OEL 26.1 | ILP 352 | OPI 100
Gelam 5 | Lammers 8 | Gespeen 8

Groei			Reproduksie			
Spn. Dir.	Spn. Mat.	Na-Spn.	GLS	TWW	OEL	ILP
104	117	100	88	88	106	108
60%	54%	28%	41%	41%	31%	27%

LOGIX GENETICS / GENETIKA
EBV Analise 2023-08-28

Logix Meriete Indeks	109
Groei Indeks	115
Reproduksie Indeks	107

VERKOPER OPMERKINGS: Dragtig van GV 21 0090.

LOT 179 (F)

HEUNINGKRANS
Smithfield, Free State
0832792677
heuningkrans@chisas.com

EJ 200843

HEUNINGKRANS EWE EJ200843

Kuddeboek	SP
Geb. dtm	2020-04-10
Oud.	3.4 jaar
Inteling	4.06%
Geb. Status	2

OEL	ILP	OPI
18m	-	-

Gelam	1
Lammers	1
Gespeen	0

DZ 180027
DROERIVIER RAM DZ 180027

Ouerskap	Vaar	Moer
DNS		
Genomies		

EJ 160808
HEUNINGKRANS EWE EJ160808
OEL 21.4 | ILP 387 | OPI 116
Gelam 5 | Lammers 7 | Gespeen 6

DZ 160084
DROERIVIER RAM DZ 160084

DROERIVIER RAM DZ 100045

DROERIVIER OOI DZ 120049
OEL 14.2 | ILP 333 | OPI -
Gelam 9 | Lammers 20 | Gespeen 20

DZ 130216
DROERIVIER OOI DZ 130216
OEL 20.5 | ILP 292 | OPI 138
Gelam 7 | Lammers 15 | Gespeen 14

DROERIVIER RAM DZ 110115

DROERIVIER OOI DZ 120045
OEL 14.2 | ILP 259 | OPI 89
Gelam 3 | Lammers 6 | Gespeen 5

GV 150039
VAN ROOYEN RAM GV 150039

HELDERHOEK RAM VE 130022

VAN ROOYEN OOI GV 110030
OEL 34.5 | ILP 419 | OPI 99
Gelam 3 | Lammers 4 | Gespeen 4

W 090161
WESTLEY OOI W 090161
OEL 17.2 | ILP 330 | OPI 266
Gelam 9 | Lammers 14 | Gespeen 14

DORLOU RAM L020228

MELRI OOI KL 070003
OEL 26.1 | ILP - | OPI 102
Gelam 1 | Lammers 2 | Gespeen 2

Groei			Reproduksie			
Spn. Dir.	Spn. Mat.	Na-Spn.	GLS	TWW	OEL	ILP
98	91	96	89	89	96	108
60%	48%	28%	35%	35%	41%	26%

LOGIX GENETICS / GENETIKA
EBV Analise 2023-08-28

Logix Meriete Indeks	92
Groei Indeks	97
Reproduksie Indeks	87

VERKOPER OPMERKINGS: Dragtig van GV 21 0090.

LOT 180 (F)

WELPIC DORMERS
Lady Grey, Eastern Cape
0827491314
welpicdormers@gmail.com

JP 220167

WELPIC EWE JP220167

Kuddeboek	SP
Geb. dtm	2022-04-13
Oud.	1.4 jaar
Inteling	6.48%
Geb. Status	2

OEL	ILP	OPI
-	-	-

JB 180008
JOHANRI RAM JB180008

Ouerskap	Vaar	Moer
DNS		
Genomies		

JP 180063
WELPIC EWE JP180063
OEL 26.6 | ILP 342 | OPI 129
Gelam 4 | Lammers 7 | Gespeen 7

JT 160062
REMKUIL RAM JT 160062

JABUWY RAM K 130097

REMKUIL OOI JT 140888
OEL 19.7 | ILP 364 | OPI -
Gelam 3 | Lammers 4 | Gespeen 4

JB 170005
JOHANRI EWE JB170005
OEL 15.6 | ILP 361 | OPI 127
Gelam 5 | Lammers 11 | Gespeen 11

LEEUWKOP RAM J150133

JOHANRI OOI JB 120026
OEL 24.2 | ILP 371 | OPI 85
Gelam 4 | Lammers 5 | Gespeen 5

JB 120113
JOHANRI RAM JB 120113

JOHANRI RAM JB 110087

LEEUWKOP OOI J 060132
OEL 24.3 | ILP 452 | OPI 120
Gelam 4 | Lammers 8 | Gespeen 7

JP 160054
WELPIC EWE JP160054
OEL 20.9 | ILP 362 | OPI 129
Gelam 5 | Lammers 11 | Gespeen 11

JOHANRI RAM JB 110054

WELPIC EWE JP140012
OEL 14 | ILP 358 | OPI 104
Gelam 3 | Lammers 5 | Gespeen 4

Groei			Reproduksie			
Spn. Dir.	Spn. Mat.	Na-Spn.	GLS	TWW	OEL	ILP
118	84	119	116	116	97	99
63%	55%	41%	41%	41%	39%	31%

LOGIX GENETICS / GENETIKA
EBV Analise 2023-08-28

Logix Meriete Indeks	119
Groei Indeks	113
Reproduksie Indeks	109

VERKOPER OPMERKINGS: Dragtig met eenling. Enting: Bloutong A,B,C. Ensoetiese Aborsie.

© Compiled by the South African Stud Book and Livestock Improvement Association

All Pedigree- and Performance Data is as recorded on LOGIX on 28 August 2023

DORMER NASIONALE VEILING 2023

BE HUMAN, BLOEMFONTEIN *02 September 2023*

LOT 181 (F)

WELPIC DORMERS
Lady Grey, Eastern Cape
0827491314
welpicdormers@gmail.com

JP 220182

WELPIC EWE JP220182

Herd Book	**SP**
Birth date	**2022-04-13**
Age	**1.4 years**
Inbreeding	**4.9%**
Birth Stat.	**3**

AFL	*ILP*	*EPI*
-	-	-

Parentage Sire Dam

DNA

Genomic

DZ 170116
DROERIVIER RAM DZ 170116

DZ 110115
DROERIVIER RAM DZ 110115

DROERIVIER RAM DZ 070013

DROERIVIER OOI DZ 090255
AFL 14.7 | ILP 273 | EPI -
Lambed 11 | Lambs 20 | Weaned 20

DZ 140210
DROERIVIER OOI DZ 140210
AFL 14.5 | ILP 323 | EPI 93
Lambed 5 | Lambs 9 | Weaned 9

DROERIVIER RAM DZ 110097

DROERIVIER OOI DZ 130161
AFL 15.5 | ILP 255 | EPI 87
Lambed 2 | Lambs 4 | Weaned 4

JP 190001
WELPIC EWE JP190001
AFL 25 | ILP 429 | EPI 100
Lambed 3 | Lambs 7 | Weaned 4

JP 170001
WELPIC RAM JP170001

JOHANRI RAM JB 120113

WELPIC EWE JP110100
AFL 31.8 | ILP 381 | EPI 100
Lambed 7 | Lambs 10 | Weaned 8

JP 160058
WELPIC EWE JP160058
AFL 20.9 | ILP 361 | EPI 93
Lambed 5 | Lambs 5 | Weaned 5

JOHANRI RAM JB 110054

WELPIC EWE JP140004
AFL 14.6 | ILP 340 | EPI 92
Lambed 3 | Lambs 6 | Weaned 6

Growth			Reproduction			
Wn. Dir.	Wean Mat.	Post-Wn.	NLW	TWW	AFL	ILP
104	78	97	115	115	121	100
63%	57%	45%	47%	47%	46%	37%

LOGIX GENETICS / GENETIKA

EBV Analysis 2023-08-28

Logix Merit Index	110
Growth Index	97
Reproduction Index	110

SELLER REMARKS: Dragtig met eenling. Enting: Bloutong A,B,C. Ensoetiese Aborsie.

LOT 182 (F)

WELPIC DORMERS
Lady Grey, Eastern Cape
0827491314
welpicdormers@gmail.com

JP 220052

WELPIC EWE JP220052

Herd Book	**SP**
Birth date	**2022-04-07**
Age	**1.4 years**
Inbreeding	**4.56%**
Birth Stat.	**2**

AFL	*ILP*	*EPI*
-	-	-

Parentage Sire Dam

DNA

Genomic

JB 180008
JOHANRI RAM JB180008

JT 160062
REMKUIL RAM JT 160062

JABUWY RAM K 130097

REMKUIL OOI JT 140888
AFL 19.7 | ILP 364 | EPI -
Lambed 3 | Lambs 4 | Weaned 4

JB 170005
JOHANRI EWE JB170005
AFL 15.6 | ILP 361 | EPI 127
Lambed 5 | Lambs 11 | Weaned 11

LEEUWKOP RAM J150133

JOHANRI OOI JB 120026
AFL 24.2 | ILP 371 | EPI 85
Lambed 4 | Lambs 5 | Weaned 5

JP 150007
WELPIC EWE JP150007
AFL 27 | ILP 431 | EPI 93
Lambed 5 | Lambs 8 | Weaned 8

JB 120113
JOHANRI RAM JB 120113

JOHANRI RAM JB 110087

LEEUWKOP OOI J 060132
AFL 24.3 | ILP 452 | EPI 120
Lambed 4 | Lambs 8 | Weaned 7

JP 110100
WELPIC EWE JP110100
AFL 31.8 | ILP 381 | EPI 100
Lambed 7 | Lambs 10 | Weaned 8

DANELLA RAM VZ 070129

WELPIC OOI JP 100024
AFL 14.8 | ILP 461 | EPI 91
Lambed 4 | Lambs 5 | Weaned 4

Growth			Reproduction			
Wn. Dir.	Wean Mat.	Post-Wn.	NLW	TWW	AFL	ILP
111	87	114	116	116	107	95
64%	55%	41%	42%	42%	39%	30%

LOGIX GENETICS / GENETIKA

EBV Analysis 2023-08-28

Logix Merit Index	116
Growth Index	108
Reproduction Index	112

SELLER REMARKS: Dragtig met eenling. Enting: Bloutong A,B,C. Ensoetiese Aborsie.

LOT 183 (F)

WELPIC DORMERS
Lady Grey, Eastern Cape
0827491314
welpicdormers@gmail.com

JP 220093

WELPIC EWE JP220093

Herd Book	**SP**
Birth date	**2022-04-10**
Age	**1.4 years**
Inbreeding	**4.69%**
Birth Stat.	**2**

AFL	*ILP*	*EPI*
-	-	-

Parentage Sire Dam

DNA

Genomic

JB 180008
JOHANRI RAM JB180008

JT 160062
REMKUIL RAM JT 160062

JABUWY RAM K 130097

REMKUIL OOI JT 140888
AFL 19.7 | ILP 364 | EPI -
Lambed 3 | Lambs 4 | Weaned 4

JB 170005
JOHANRI EWE JB170005
AFL 15.6 | ILP 361 | EPI 127
Lambed 5 | Lambs 11 | Weaned 11

LEEUWKOP RAM J150133

JOHANRI OOI JB 120026
AFL 24.2 | ILP 371 | EPI 85
Lambed 4 | Lambs 5 | Weaned 5

JP 200182
WELPIC EWE JP200182
AFL 20.3 | ILP 498 | EPI 93
Lambed 2 | Lambs 3 | Weaned 2

DE 190043
AAN-DE-VALLEI RAM DE 190043

AAN-DE-VALLEI RAM DE 170332

AAN-DE-VALLEI OOI DE 150012
AFL 22.9 | ILP 370 | EPI 103
Lambed 3 | Lambs 4 | Weaned 4

JP 160041
WELPIC EWE JP160041
AFL 24.7 | ILP 392 | EPI 101
Lambed 5 | Lambs 8 | Weaned 6

EVERSAR RAM CN130018

EVERSAR EWE CN140062
AFL 24.6 | ILP 393 | EPI 129
Lambed 5 | Lambs 10 | Weaned 9

Growth			Reproduction			
Wn. Dir.	Wean Mat.	Post-Wn.	NLW	TWW	AFL	ILP
119	79	122	104	104	118	76
62%	51%	39%	36%	36%	36%	25%

LOGIX GENETICS / GENETIKA

EBV Analysis 2023-08-28

Logix Merit Index	113
Growth Index	112
Reproduction Index	100

SELLER REMARKS: Dragtig met eenling. Enting: Bloutong A,B,C. Ensoetiese Aborsie.

© Compiled by the South African Stud Book and Livestock Improvement Association

All Pedigree- and Performance Data is as recorded on LOGIX on 28 August 2023

DORMER NASIONALE VEILING 2023

BE HUMAN, BLOEMFONTEIN *02 September 2023*

LOT 184 (F)

WELPIC DORMERS
Lady Grey, Eastern Cape
0827491314
welpicdormers@gmail.com

JP 220195

WELPIC EWE JP220195

Kuddeboek	SP
Geb. dtm	2022-04-13
Oud.	1.4 jaar
Inteling	5.29%
Geb. Status	3

OEL	ILP	OPI
-	-	-

Ouerskap Vaar Moer

DNS

Genomies

JB 180008
JOHANRI RAM JB180008

JT 160062
REMKUIL RAM JT 160062

JABUWY RAM K 130097

REMKUIL OOI JT 140888
OEL 19.7 | ILP 364 | OPI -
Gelam 3 | Lammers 4 | Gespeen 4

JB 170005
JOHANRI EWE JB170005
OEL 15.6 | ILP 361 | OPI 127
Gelam 5 | Lammers 11 | Gespeen 11

LEEUWKOP RAM J150133

JOHANRI OOI JB 120026
OEL 24.2 | ILP 371 | OPI 85
Gelam 4 | Lammers 5 | Gespeen 5

DE 180164
AAN-DE-VALLEI OOI DE 180164
OEL 17.9 | ILP 376 | OPI 112
Gelam 3 | Lammers 8 | Gespeen 8

DE 140129
AAN-DE-VALLEI RAM DE140129

AAN-DE-VALLEI RAM DE120182

AAN-DE-VALLEI EWE DE120104
OEL - | ILP - | OPI 101
Gelam 3 | Lammers 5 | Gespeen 5

DE 170015
AAN-DE-VALLEI OOI DE 170015
OEL - | ILP - | OPI -
Gelam - | Lammers - | Gespeen -

DROERIVIER RAM DZ 140020

AAN-DE-VALLEI EWE DE140103
OEL - | ILP - | OPI -
Gelam 3 | Lammers 4 | Gespeen 3

Groei			Reproduksie			
Spn. Dir.	Spn. Mat.	Na-Spn.	GLS	TWW	OEL	ILP
115	90	119	117	117	91	95
59%	54%	41%	38%	38%	36%	28%

LOGIX GENETICS / GENETIKA

EBV Analise 2023-08-28

Logix Meriete Indeks	118
Groei Indeks	113
Reproduksie Indeks	111

VERKOPER OPMERKINGS: Dragtig met tweeling. Enting: Bloutong A,B,C. Ensoetiese Aborsie.

LOT 185 (F)

WELPIC DORMERS
Lady Grey, Eastern Cape
0827491314
welpicdormers@gmail.com

JP 220159

WELPIC EWE JP220159

Kuddeboek	SP
Geb. dtm	2022-04-10
Oud.	1.4 jaar
Inteling	7.75%
Geb. Status	2

OEL	ILP	OPI
-	-	-

Ouerskap Vaar Moer

DNS

Genomies

JB 180008
JOHANRI RAM JB180008

JT 160062
REMKUIL RAM JT 160062

JABUWY RAM K 130097

REMKUIL OOI JT 140888
OEL 19.7 | ILP 364 | OPI -
Gelam 3 | Lammers 4 | Gespeen 4

JB 170005
JOHANRI EWE JB170005
OEL 15.6 | ILP 361 | OPI 127
Gelam 5 | Lammers 11 | Gespeen 11

LEEUWKOP RAM J150133

JOHANRI OOI JB 120026
OEL 24.2 | ILP 371 | OPI 85
Gelam 4 | Lammers 5 | Gespeen 5

JP 160047
WELPIC EWE JP160047
OEL 26 | ILP 323 | OPI 101
Gelam 5 | Lammers 8 | Gespeen 6

JB 110054
JOHANRI RAM JB 110054

EVERSAR RAM CN 090004

JOHANRI OOI JB 080115
OEL 20 | ILP 309 | OPI 135
Gelam 7 | Lammers 12 | Gespeen 10

JP 140010
WELPIC EWE JP140010
OEL 14.4 | ILP 357 | OPI 112
Gelam 9 | Lammers 12 | Gespeen 9

JOHANRI RAM JB 120113

DORMEHL OOI AD 080091
OEL 27.3 | ILP 339 | OPI 217
Gelam 7 | Lammers 10 | Gespeen 8

Groei			Reproduksie			
Spn. Dir.	Spn. Mat.	Na-Spn.	GLS	TWW	OEL	ILP
110	79	113	108	108	95	94
63%	54%	43%	42%	42%	40%	31%

LOGIX GENETICS / GENETIKA

EBV Analise 2023-08-28

Logix Meriete Indeks	105
Groei Indeks	102
Reproduksie Indeks	97

VERKOPER OPMERKINGS: Dragtig met eenling. Enting: Bloutong A,B,C. Ensoetiese Aborsie.

LOT 186 (F)

WELPIC DORMERS
Lady Grey, Eastern Cape
0827491314
welpicdormers@gmail.com

JP 220158

WELPIC EWE JP220158

Kuddeboek	SP
Geb. dtm	2022-04-10
Oud.	1.4 jaar
Inteling	5.31%
Geb. Status	1

OEL	ILP	OPI
-	-	-

Ouerskap Vaar Moer

DNS

Genomies

DZ 170116
DROERIVIER RAM DZ 170116

DZ 110115
DROERIVIER RAM DZ 110115

DROERIVIER RAM DZ 070013

DROERIVIER OOI DZ 090255
OEL 14.7 | ILP 273 | OPI -
Gelam 11 | Lammers 20 | Gespeen 20

DZ 140210
DROERIVIER OOI DZ 140210
OEL 14.5 | ILP 323 | OPI 93
Gelam 5 | Lammers 9 | Gespeen 9

DROERIVIER RAM DZ 110097

DROERIVIER OOI DZ 130161
OEL 15.5 | ILP 255 | OPI 87
Gelam 2 | Lammers 4 | Gespeen 4

JP 190014
WELPIC EWE JP190014
OEL 30.2 | ILP 201 | OPI 94
Gelam 2 | Lammers 2 | Gespeen 2

JP 170002
WELPIC RAM JP170002

JOHANRI RAM JB 110054

WELPIC EWE JP150025
OEL 22.1 | ILP 407 | OPI 90
Gelam 5 | Lammers 7 | Gespeen 7

CN 140106
EVERSAR EWE CN140106
OEL 24.8 | ILP 365 | OPI 152
Gelam 7 | Lammers 13 | Gespeen 10

WINTERSHOEK RAM JJ 100019

EVERSAR EWE CN110046
OEL 24 | ILP 462 | OPI 102
Gelam 3 | Lammers 5 | Gespeen 5

Groei			Reproduksie			
Spn. Dir.	Spn. Mat.	Na-Spn.	GLS	TWW	OEL	ILP
108	84	101	105	105	116	101
62%	56%	46%	46%	46%	45%	36%

LOGIX GENETICS / GENETIKA

EBV Analise 2023-08-28

Logix Meriete Indeks	109
Groei Indeks	103
Reproduksie Indeks	104

VERKOPER OPMERKINGS: Dragtig met eenling. Enting: Bloutong A,B,C. Ensoetiese Aborsie.

© Compiled by the South African Stud Book and Livestock Improvement Association

All Pedigree- and Performance Data is as recorded on LOGIX on 28 August 2023

DORMER NASIONALE VEILING 2023

BE HUMAN, BLOEMFONTEIN *02 September 2023*

LOT 187 (F)

WESTMAR DORMERS
Petrusburg, Free State
0714711827
willie.est@gmail.com

W 190009

WM EWE W190009

Herd Book	SP
Birth date	2019-07-18
Age	4.1 years
Inbreeding	5.77%
Birth Stat.	2

AFL	ILP	EPI
11.5m	393d	112

Lambed	3
Lambs	5
Weaned	5

Parentage Sire Dam

DNA

Genomic

- **J 150056** — *LEEUWKOP RAM J 150056*
  - **JB 110054** — *JOHANRI RAM JB 110054*
    - **EVERSAR RAM CN 090004**
    - **JOHANRI OOI JB 080115** — AFL 20 | ILP 309 | EPI - | Lambed 7 | Lambs 12 | Weaned 10
  - **J 100152** — *LEEUWKOP OOI J100152* — AFL 25.2 | ILP 350 | EPI 105 | Lambed 4 | Lambs 6 | Weaned 6
    - **DROERIVIER RAM DZ 060186**
    - **LEEUWKOP OOI J 070191** — AFL 24.2 | ILP 359 | EPI 91 | Lambed 2 | Lambs 4 | Weaned 4
- **W 150171** — *WESTLEY EWE W150171* — AFL 13.7 | ILP 335 | EPI 94 | Lambed 6 | Lambs 11 | Weaned 7
  - **ASJ 090367** — *TOP 3 RAM ASJ090367*
    - **TOP 3 RAM ASJ 070128**
    - **DROERIVIER OOI DZ 070012** — AFL 16.1 | ILP 472 | EPI 105 | Lambed 5 | Lambs 6 | Weaned 5
  - **W 130076** — *WESTLEY OOI W 130076* — AFL 15.1 | ILP 315 | EPI 85 | Lambed 2 | Lambs 2 | Weaned 2
    - **HANDU RAM HE 080063**
    - **WESTLEY OOI W 100169** — AFL 25 | ILP 305 | EPI 99 | Lambed 6 | Lambs 7 | Weaned 7

Growth			Reproduction			
Wn. Dir.	Wean Mat.	Post-Wn.	NLW	TWW	AFL	ILP
82	114	87	108	108	124	94
67%	69%	37%	51%	51%	44%	35%

LOGIX GENETICS / GENETIKA

EBV Analysis 2023-08-28

Logix Merit Index	103
Growth Index	93
Reproduction Index	122

SELLER REMARKS: Dragtig met tweeling van W 170093. Enting: Slendal, Bloutong A,B,C en Multivax P Plus.

LOT 188 (F)

WESTMAR DORMERS
Petrusburg, Free State
0714711827
willie.est@gmail.com

W 200008

WM EWE W200008

Herd Book	SP
Birth date	2020-07-02
Age	3.2 years
Inbreeding	5.31%
Birth Stat.	2

AFL	ILP	EPI
12.5m	-	95

Lambed	1
Lambs	1
Weaned	1

Parentage Sire Dam

DNA

Genomic

- **W 170093** — *WESTLEY RAM W170093*
  - **JB 140017** — *JOHANRI RAM JB 140017*
    - **JOHANRI RAM JB 130074 BARNARD**
    - **JOHANRI OOI JB 120159** — AFL 20.7 | ILP 432 | EPI - | Lambed 4 | Lambs 6 | Weaned 6
  - **W 150072** — *WESTLEY OOI W 150072* — AFL 14.8 | ILP 327 | EPI 108 | Lambed 6 | Lambs 8 | Weaned 7
    - **WESTLEY RAM W100216**
    - **WESTLEY OOI W 130021** — AFL 13.9 | ILP 305 | EPI 97 | Lambed 2 | Lambs 4 | Weaned 4
- **FCC 160202** — *SANCTUARY OOI FCC 160202* — AFL 20.9 | ILP 369 | EPI 133 | Lambed 5 | Lambs 10 | Weaned 10
  - **CN 150069** — *EVERSAR RAM CN150069*
    - **EVERSAR RAM CN130018**
    - **EVERSAR OOI CN100025** — AFL 25 | ILP 358 | EPI 147 | Lambed 8 | Lambs 12 | Weaned 11
  - **FCC 130322** — *SANCTUARY EWE FCC 130322* — AFL 33.6 | ILP 250 | EPI 96 | Lambed 4 | Lambs 7 | Weaned 7
    - **DROERIVIER RAM DZ 110115**
    - **SANCTUARY OOI FCC 090001** — AFL - | ILP 383 | EPI 101 | Lambed 3 | Lambs 6 | Weaned 4

Growth			Reproduction			
Wn. Dir.	Wean Mat.	Post-Wn.	NLW	TWW	AFL	ILP
94	130	97	99	99	98	97
63%	58%	36%	44%	44%	41%	30%

LOGIX GENETICS / GENETIKA

EBV Analysis 2023-08-28

Logix Merit Index	109
Growth Index	112
Reproduction Index	119

SELLER REMARKS: Dragtig met tweeling van MS 20 0117. Enting: Slendal, Bloutong A,B,C en Multivax P Plus.

LOT 189 (F)

WESTMAR DORMERS
Petrusburg, Free State
0714711827
willie.est@gmail.com

W 210032

WM OOI W210032

Herd Book	SP
Birth date	2021-06-17
Age	2.2 years
Inbreeding	6.17%
Birth Stat.	2

AFL	ILP	EPI
15.3m	-	99

Lambed	1
Lambs	2
Weaned	2

Parentage Sire Dam

DNA

Genomic

- **W 190064** — *WM RAM W190064*
  - **J 150254** — *LEEUWKOP RAM J 150254*
    - **LEEUWKOP RAM J 130175**
    - **LEEUWKOP OOI J 120059** — AFL 24 | ILP 378 | EPI - | Lambed 2 | Lambs 3 | Weaned 3
  - **W 160009** — *WESTLEY OOI W 160009* — AFL 23.4 | ILP 373 | EPI 140 | Lambed 5 | Lambs 8 | Weaned 8
    - **ECTA RAM TA 130007**
    - **WESTLEY OOI W 120009** — AFL 14.7 | ILP 287 | EPI 147 | Lambed 6 | Lambs 9 | Weaned 9
- **W 190047** — *WM EWE W190047* — AFL 20.5 | ILP 239 | EPI 112 | Lambed 4 | Lambs 6 | Weaned 5
  - **W 170093** — *WESTLEY RAM W170093*
    - **JOHANRI RAM JB 140017**
    - **WESTLEY OOI W 150072** — AFL 14.8 | ILP 327 | EPI 108 | Lambed 6 | Lambs 8 | Weaned 7
  - **AA 180220** — *RIVERSFORD EWE AA180220* — AFL 10.8 | ILP - | EPI 97 | Lambed 1 | Lambs 1 | Weaned 1
    - **WESTLEY RAM W 170007**
    - **WESTLEY EWE W170450** — AFL 11.8 | ILP 302 | EPI 112 | Lambed 3 | Lambs 3 | Weaned 2

Growth			Reproduction			
Wn. Dir.	Wean Mat.	Post-Wn.	NLW	TWW	AFL	ILP
100	97	99	112	112	92	102
57%	55%	22%	36%	36%	34%	23%

LOGIX GENETICS / GENETIKA

EBV Analysis 2023-08-28

Logix Merit Index	107
Growth Index	102
Reproduction Index	109

SELLER REMARKS: Dragtig met eenling van W 17 0093. Enting: Slendal, Bloutong A,B,C en Multivax P Plus.

© Compiled by the South African Stud Book and Livestock Improvement Association

All Pedigree- and Performance Data is as recorded on LOGIX on 28 August 2023

DORMER NASIONALE VEILING 2023

BE HUMAN, BLOEMFONTEIN *02 September 2023*

LOT 190 (F)

WESTMAR DORMERS
Petrusburg, Free State
0714711827
willie.est@gmail.com

W 210150

WM OOI W210150

Kuddeboek	**SP**
Geb. dtm	**2021-10-26**
Oud.	**1.9 jaar**
Inteling	**20.17%**
Geb. Status	**3**

OEL	ILP	OPI
19.2m	-	-

Gelam	**1**
Lammers	**1**
Gespeen	**0**

W 170093
WESTLEY RAM W170093

Ouerskap Vaar Moer
DNS
Genomies

W 190014
WM EWE W190014
OEL 11.4 | ILP 242 | OPI 108
Gelam 3 | Lammers 5 | Gespeen 5

JB 140017
JOHANRI RAM JB 140017

- JOHANRI RAM JB 130074 BARNARD
- JOHANRI OOI JB 120159
  OEL 20.7 | ILP 432 | OPI -
  Gelam 4 | Lammers 6 | Gespeen 6

W 150072
WESTLEY OOI W 150072
OEL 14.8 | ILP 327 | OPI 108
Gelam 6 | Lammers 8 | Gespeen 7

- WESTLEY RAM W100216
- WESTLEY OOI W 130021
  OEL 13.9 | ILP 305 | OPI 97
  Gelam 2 | Lammers 4 | Gespeen 4

JB 140017
JOHANRI RAM JB 140017

- JOHANRI RAM JB 130074 BARNARD
- JOHANRI OOI JB 120159
  OEL 20.7 | ILP 432 | OPI 96
  Gelam 4 | Lammers 6 | Gespeen 6

W 150026
WESTLEY OOI W 150026
OEL 15.8 | ILP 244 | OPI 132
Gelam 8 | Lammers 15 | Gespeen 9

- WESTLEY RAM W100216
- ECTA OOI TA 130014
  OEL 16.4 | ILP 309 | OPI 94
  Gelam 4 | Lammers 7 | Gespeen 6

Groei			Reproduksie			
Spn. Dir.	Spn. Mat.	Na-Spn.	GLS	TWW	OEL	ILP
101	111	104	99	99	88	104
55%	*52%*	*29%*	*41%*	*41%*	*36%*	*29%*

LOGIX GENETICS / GENETIKA

EBV Analise 2023-08-28

Logix Meriete Indeks	106
Groei Indeks	110
Reproduksie Indeks	106

VERKOPER OPMERKINGS: Met ramlam W 23 0016. Vaar JB 18 0054. Enting: Slendal, Bloutong A,B,C en Multivax P Plus.

LOT 191 (F)

WESTMAR DORMERS
Petrusburg, Free State
0714711827
willie.est@gmail.com

W 210040

WM EWE W210040

Kuddeboek	**SP**
Geb. dtm	**2021-06-19**
Oud.	**2.2 jaar**
Inteling	**18.68%**
Geb. Status	**1**

OEL	ILP	OPI
17.4m	-	96

Gelam	**1**
Lammers	**1**
Gespeen	**1**

W 190060
WM RAM W190060

Ouerskap Vaar Moer
DNS
Genomies

W 190062
WM EWE W190062
OEL 17.7 | ILP 446 | OPI 94
Gelam 2 | Lammers 3 | Gespeen 3

J 150254
LEEUWKOP RAM J 150254

- LEEUWKOP RAM J 130175
- LEEUWKOP OOI J 120059
  OEL 24 | ILP 378 | OPI -
  Gelam 2 | Lammers 3 | Gespeen 3

W 150171
WESTLEY EWE W150171
OEL 13.7 | ILP 335 | OPI 94
Gelam 6 | Lammers 11 | Gespeen 7

- TOP 3 RAM ASJ090367
- WESTLEY OOI W 130076
  OEL 15.1 | ILP 315 | OPI 85
  Gelam 2 | Lammers 2 | Gespeen 2

J 150254
LEEUWKOP RAM J 150254

- LEEUWKOP RAM J 130175
- LEEUWKOP OOI J 120059
  OEL 24 | ILP 378 | OPI 89
  Gelam 2 | Lammers 3 | Gespeen 3

W 160106
WESTLEY OOI W 160106
OEL 16.8 | ILP 257 | OPI 132
Gelam 6 | Lammers 7 | Gespeen 7

- WESTLEY RAM W 150099
- WESTLEY OOI W 150186
  OEL 16.4 | ILP 341 | OPI 132
  Gelam 7 | Lammers 14 | Gespeen 14

Groei			Reproduksie			
Spn. Dir.	Spn. Mat.	Na-Spn.	GLS	TWW	OEL	ILP
98	89	98	117	117	82	104
61%	*52%*	*24%*	*36%*	*36%*	*31%*	*26%*

LOGIX GENETICS / GENETIKA

EBV Analise 2023-08-28

Logix Meriete Indeks	102
Groei Indeks	96
Reproduksie Indeks	105

VERKOPER OPMERKINGS: Dragtig met eenling van W 17 0093. Enting: Slendal, Bloutong A,B,C en Multivax P Plus.

LOT 192 (F)

WESTMAR DORMERS
Petrusburg, Free State
0714711827
willie.est@gmail.com

W 210027

WM OOI W210027

Kuddeboek	**SP**
Geb. dtm	**2021-06-17**
Oud.	**2.2 jaar**
Inteling	**4.16%**
Geb. Status	**2**

OEL	ILP	OPI
15.4m	-	95

Gelam	**1**
Lammers	**1**
Gespeen	**1**

W 190065
WM RAM W190065

Ouerskap Vaar Moer
DNS
Genomies

W 160009
WESTLEY OOI W 160009
OEL 23.4 | ILP 373 | OPI 140
Gelam 5 | Lammers 8 | Gespeen 8

J 150254
LEEUWKOP RAM J 150254

- LEEUWKOP RAM J 130175
- LEEUWKOP OOI J 120059
  OEL 24 | ILP 378 | OPI -
  Gelam 2 | Lammers 3 | Gespeen 3

JH 130008
KAIROS OOI JH 130008
OEL 27.5 | ILP 294 | OPI 162
Gelam 8 | Lammers 14 | Gespeen 10

- REMKUIL RAM JT 090282
- RHENOSTERBOSRUG OOI AP 060253
  OEL - | ILP - | OPI 131
  Gelam 7 | Lammers 13 | Gespeen 12

TA 130007
ECTA RAM TA 130007

- TOP 3 RAM ASJ090367
- DROERIVIER OOI DZ 080097
  OEL 16.4 | ILP 346 | OPI 189
  Gelam 8 | Lammers 15 | Gespeen 14

W 120009
WESTLEY OOI W 120009
OEL 14.7 | ILP 287 | OPI 147
Gelam 6 | Lammers 9 | Gespeen 9

- TOP 3 RAM ASJ 090374
- WESTLEY OOI W 100091
  OEL 24.9 | ILP 303 | OPI 103
  Gelam 7 | Lammers 11 | Gespeen 7

Groei			Reproduksie			
Spn. Dir.	Spn. Mat.	Na-Spn.	GLS	TWW	OEL	ILP
96	92	96	105	105	90	111
58%	*53%*	*29%*	*39%*	*39%*	*37%*	*26%*

LOGIX GENETICS / GENETIKA

EBV Analise 2023-08-28

Logix Meriete Indeks	98
Groei Indeks	95
Reproduksie Indeks	100

VERKOPER OPMERKINGS: Dragtig met eenling van W 17 0093. Enting: Slendal, Bloutong A,B,C en Multivax P Plus.

© Compiled by the South African Stud Book and Livestock Improvement Association

All Pedigree- and Performance Data is as recorded on LOGIX on 28 August 2023

DORMER NASIONALE VEILING 2023

BE HUMAN, BLOEMFONTEIN *02 September 2023*

LOT 193 (F)

WESTMAR DORMERS
Petrusburg, Free State
0714711827
willie.est@gmail.com

W 200003

WM EWE W200003

Herd Book	SP
Birth date	2020-06-29
Age	3.2 years
Inbreeding	20.17%
Birth Stat.	1

AFL	ILP	EPI
22.8m	-	99

Lambed	1
Lambs	2
Weaned	2

Parentage Sire Dam

DNA

Genomic

- **W 170093** *WESTLEY RAM W170093*
  - **JB 140017** *JOHANRI RAM JB 140017*
    - **JOHANRI RAM JB 130074 BARNARD**
    - **JOHANRI OOI JB 120159** AFL 20.7 | ILP 432 | EPI - Lambed 4 | Lambs 6 | Weaned 6
  - **W 150072** *WESTLEY OOI W 150072* AFL 14.8 | ILP 327 | EPI 108 Lambed 6 | Lambs 8 | Weaned 7
    - **WESTLEY RAM W100216**
    - **WESTLEY OOI W 130021** AFL 13.9 | ILP 305 | EPI 97 Lambed 2 | Lambs 4 | Weaned 4
- **W 190014** *WM EWE W190014* AFL 11.4 | ILP 242 | EPI 108 Lambed 3 | Lambs 5 | Weaned 5
  - **JB 140017** *JOHANRI RAM JB 140017*
    - **JOHANRI RAM JB 130074 BARNARD**
    - **JOHANRI OOI JB 120159** AFL 20.7 | ILP 432 | EPI 96 Lambed 4 | Lambs 6 | Weaned 6
  - **W 150026** *WESTLEY OOI W 150026* AFL 15.8 | ILP 244 | EPI 132 Lambed 8 | Lambs 15 | Weaned 9
    - **WESTLEY RAM W100216**
    - **ECTA OOI TA 130014** AFL 16.4 | ILP 309 | EPI 94 Lambed 4 | Lambs 7 | Weaned 6

Growth			Reproduction			
Wn. Dir.	Wean Mat.	Post-Wn.	NLW	TWW	AFL	ILP
100	116	104	97	97	87	105
62%	60%	29%	44%	44%	41%	29%

LOGIX GENETICS / GENETIKA

EBV Analysis 2023-08-28

Logix Merit Index	107
Growth Index	111
Reproduction Index	108

SELLER REMARKS: Dragtig met eenling van MS 20 0117. Enting: Slendal, Bloutong A,B,C en Multivax P Plus.

LOT 194 (F)

WESTMAR DORMERS
Petrusburg, Free State
0714711827
willie.est@gmail.com

W 220031

WM OOI W 220031

Herd Book	SP
Birth date	2022-05-17
Age	1.3 years
Inbreeding	5.05%
Birth Stat.	1

AFL	ILP	EPI
-	-	-

Parentage Sire Dam

DNA

Genomic

- **W 190060** *WM RAM W190060*
  - **J 150254** *LEEUWKOP RAM J 150254*
    - **LEEUWKOP RAM J 130175**
    - **LEEUWKOP OOI J 120059** AFL 24 | ILP 378 | EPI - Lambed 2 | Lambs 3 | Weaned 3
  - **W 150171** *WESTLEY EWE W150171* AFL 13.7 | ILP 335 | EPI 94 Lambed 6 | Lambs 11 | Weaned 7
    - **TOP 3 RAM ASJ090367**
    - **WESTLEY OOI W 130076** AFL 15.1 | ILP 315 | EPI 85 Lambed 2 | Lambs 2 | Weaned 2
- **W 200010** *WM EWE W200010* AFL 22.4 | ILP - | EPI 95 Lambed 1 | Lambs 1 | Weaned 1
  - **W 170093** *WESTLEY RAM W170093*
    - **JOHANRI RAM JB 140017**
    - **WESTLEY OOI W 150072** AFL 14.8 | ILP 327 | EPI 108 Lambed 6 | Lambs 8 | Weaned 7
  - **FCC 160236** *SANCTUARY OOI FCC 160236* AFL 20.6 | ILP 287 | EPI 113 Lambed 5 | Lambs 8 | Weaned 8
    - **EVERSAR RAM CN150069**
    - **SANCTUARY EWE FCC140386** AFL 21.8 | ILP - | EPI 99 Lambed 1 | Lambs 2 | Weaned 2

Growth			Reproduction			
Wn. Dir.	Wean Mat.	Post-Wn.	NLW	TWW	AFL	ILP
102	111	104	105	105	94	101
60%	45%	25%	34%	34%	32%	24%

LOGIX GENETICS / GENETIKA

EBV Analysis 2023-08-28

Logix Merit Index	111
Growth Index	111
Reproduction Index	113

SELLER REMARKS: Dragtig met tweeling van MS 20 0117. Enting: Slendal, Bloutong A,B,C en Multivax P Plus.

LOT 195 (F)

WESTMAR DORMERS
Petrusburg, Free State
0714711827
willie.est@gmail.com

W 200009

WM EWE W200009

Herd Book	SP
Birth date	2020-07-05
Age	3.2 years
Inbreeding	5.45%
Birth Stat.	2

AFL	ILP	EPI
22.6m	-	99

Lambed	1
Lambs	2
Weaned	2

Parentage Sire Dam

DNA

Genomic

- **W 170093** *WESTLEY RAM W170093*
  - **JB 140017** *JOHANRI RAM JB 140017*
    - **JOHANRI RAM JB 130074 BARNARD**
    - **JOHANRI OOI JB 120159** AFL 20.7 | ILP 432 | EPI - Lambed 4 | Lambs 6 | Weaned 6
  - **W 150072** *WESTLEY OOI W 150072* AFL 14.8 | ILP 327 | EPI 108 Lambed 6 | Lambs 8 | Weaned 7
    - **WESTLEY RAM W100216**
    - **WESTLEY OOI W 130021** AFL 13.9 | ILP 305 | EPI 97 Lambed 2 | Lambs 4 | Weaned 4
- **FCC 160236** *SANCTUARY OOI FCC 160236* AFL 20.6 | ILP 287 | EPI 113 Lambed 5 | Lambs 8 | Weaned 8
  - **CN 150069** *EVERSAR RAM CN150069*
    - **EVERSAR RAM CN130018**
    - **EVERSAR OOI CN100025** AFL 25 | ILP 358 | EPI 147 Lambed 8 | Lambs 12 | Weaned 11
  - **FCC 140386** *SANCTUARY EWE FCC140386* AFL 21.8 | ILP - | EPI 99 Lambed 1 | Lambs 2 | Weaned 2
    - **DROERIVIER RAM DZ 110115**
    - **SANCTUARY OOI FCC 130031** AFL 19.5 | ILP - | EPI - Lambed 1 | Lambs 4 | Weaned -

Growth			Reproduction			
Wn. Dir.	Wean Mat.	Post-Wn.	NLW	TWW	AFL	ILP
94	124	99	97	97	101	95
63%	61%	34%	45%	45%	42%	30%

LOGIX GENETICS / GENETIKA

EBV Analysis 2023-08-28

Logix Merit Index	106
Growth Index	109
Reproduction Index	114

SELLER REMARKS: Dragtig met eenling van MS 20 0117. Enting: Slendal, Bloutong A,B,C en Multivax P Plus.

© Compiled by the South African Stud Book and Livestock Improvement Association

All Pedigree- and Performance Data is as recorded on LOGIX on 28 August 2023

DORMER NASIONALE VEILING 2023

BE HUMAN, BLOEMFONTEIN *02 September 2023*

LOT 196 (F)

TK 210014

THABA KWENA DOM EWE TK210014

Kuddeboek	SP
Geb. dtm	2021-04-17
Oud.	2.4 jaar
Inteling	6.39%
Geb. Status	1

OEL	ILP	OPI
16.8m	328d	100

Gelam	2
Lammers	3
Gespeen	1

Ouerskap Vaar Moer

DNS

Genomies

- **GH 190136** *MERTOUN RAM GH190136*
  - **DZ 140020** *DROERIVIER RAM DZ 140020*
    - **JOHANRI RAM JB 110054**
    - **DROERIVIER OOI DZ 100001** OEL 16.5 | ILP 290 | OPI - Gelam 9 | Lammers 18 | Gespeen 17
  - **GH 170236** *MERTOUN OOI GH 170236* OEL 17.7 | ILP 274 | OPI 153 Gelam 6 | Lammers 10 | Gespeen 9
    - **MERTOUN RAM GH 150132**
    - **MERTOUN OOI GH 150084** OEL 23.4 | ILP 418 | OPI 94 Gelam 3 | Lammers 4 | Gespeen 4
- **GH 190529** *MERTOUN EWE GH190529* OEL 23 | ILP 366 | OPI 96 Gelam 2 | Lammers 2 | Gespeen 2
  - **GH 160435** *MERTOUN RAM GH160435*
    - **2BROERS RAM T 120093**
    - **JOHANRI OOI JB 080064** OEL 55 | ILP 349 | OPI 105 Gelam 5 | Lammers 9 | Gespeen 7
  - **GH 170365** *MERTOUN OOI GH 170365* OEL 20.7 | ILP 408 | OPI 100 Gelam 4 | Lammers 4 | Gespeen 4
    - **MERTOUN RAM GH 150154**
    - **MERTOUN OOI GH 150023** OEL 23.5 | ILP 376 | OPI 87 Gelam 2 | Lammers 2 | Gespeen 2

Groei			Reproduksie			
Spn. Dir.	Spn. Mat.	Na-Spn.	GLS	TWW	OEL	ILP
106	96	101	90	90	70	76
57%	52%	27%	40%	40%	34%	33%

LOGIX GENETICS / GENETIKA

EBV Analise 2023-08-28

Logix Meriete Indeks	93
Groei Indeks	108
Reproduksie Indeks	82

VERKOPER OPMERKINGS: Dragtig met tweeling.

THABA KWENA DORMERS
Modimolle, Limpopo
0718969800
admin@tkwena.co.za

LOT 197 (F)

P 220003

BUFFELSFONTEIN OOI P220003

Kuddeboek	SP
Geb. dtm	2022-05-01
Oud.	1.3 jaar
Inteling	4.98%
Geb. Status	1

OEL	ILP	OPI
-	-	-

Ouerskap Vaar Moer

DNS

Genomies

- **T 200141** *2BROERS RAM T 200141*
  - **SL 180118** *ROOIHEK RAM SL180118*
    - **ROOIHEK RAM SL 170032**
    - **ROOIHEK OOI SL120040** OEL 18.6 | ILP 407 | OPI - Gelam 7 | Lammers 15 | Gespeen 12
  - **T 170105** *2BROERS OOI T 170105* OEL 36.1 | ILP - | OPI 92 Gelam 1 | Lammers 3 | Gespeen 3
    - **2BROERS RAM T 140278**
    - **2BROERS OOI T 140034** OEL 23.3 | ILP 360 | OPI 129 Gelam 7 | Lammers 13 | Gespeen 13
- **P 210062** *BUFFELSFONTEIN EWE P210062* OEL 14 | ILP - | OPI 96 Gelam 1 | Lammers 1 | Gespeen 1
  - **SL 200024** *ROOIHEK RAM SL 200024*
    - **KAIROS RAM JH180153**
    - **ROOIHEK OOI SL150075** OEL 24.7 | ILP 326 | OPI 139 Gelam 6 | Lammers 7 | Gespeen 7
  - **FCC 160288** *SANCTUARY OOI FCC 160288* OEL 21.5 | ILP 289 | OPI 127 Gelam 6 | Lammers 10 | Gespeen 10
    - **EVERSAR RAM CN150069**
    - **SANCTUARY OOI FCC 130275** OEL 34.9 | ILP 287 | OPI 105 Gelam 5 | Lammers 8 | Gespeen 7

Groei			Reproduksie			
Spn. Dir.	Spn. Mat.	Na-Spn.	GLS	TWW	OEL	ILP
83	114	87	100	100	94	102
49%	37%	21%	28%	28%	26%	19%

LOGIX GENETICS / GENETIKA

EBV Analise 2023-08-28

Logix Meriete Indeks	94
Groei Indeks	93
Reproduksie Indeks	107

VERKOPER OPMERKINGS: Oop.

P. JORDAAN
Somerset East, Eastern Cape
0765130473
bffarms01@gmail.com

LOT 198 (F)

P 220065

BUFFELSFONTEIN OOI P220065

Kuddeboek	SP
Geb. dtm	2022-05-01
Oud.	1.3 jaar
Inteling	5.88%
Geb. Status	2

OEL	ILP	OPI
-	-	-

Ouerskap Vaar Moer

DNS

Genomies

- **T 190243** *2BROERS RAM T190243*
  - **VE 130035** *HELDERHOEK RAM VE 130035*
    - **DANELLA RAM VZ 080070**
    - **HELDERHOEK OOI VE 110038** OEL 24.2 | ILP - | OPI - Gelam 1 | Lammers 1 | Gespeen 1
  - **T 160060** *2BROERS OOI T 160060* OEL 15.2 | ILP 504 | OPI 87 Gelam 2 | Lammers 5 | Gespeen 5
    - **JOHANRI RAM JB 130074 BARNARD**
    - **2BROERS OOI T 120055** OEL 14.6 | ILP 410 | OPI 129 Gelam 6 | Lammers 13 | Gespeen 13
- **FCC 170051** *SANCTUARY OOI FCC 170051* OEL 15.9 | ILP 269 | OPI 116 Gelam 6 | Lammers 10 | Gespeen 9
  - **DZ 110115** *DROERIVIER RAM DZ 110115*
    - **DROERIVIER RAM DZ 070013**
    - **DROERIVIER OOI DZ 090255** OEL 14.7 | ILP 273 | OPI 215 Gelam 11 | Lammers 20 | Gespeen 20
  - **FCC 130372** *SANCTUARY OOI FCC 130372* OEL 32.2 | ILP 252 | OPI 100 Gelam 7 | Lammers 14 | Gespeen 14
    - **DROERIVIER RAM DZ 110115**
    - **SANCTUARY OOI FCC 110029** OEL - | ILP 457 | OPI 98 Gelam 4 | Lammers 5 | Gespeen 3

Groei			Reproduksie			
Spn. Dir.	Spn. Mat.	Na-Spn.	GLS	TWW	OEL	ILP
104	101	104	110	110	117	94
63%	57%	52%	45%	45%	46%	34%

LOGIX GENETICS / GENETIKA

EBV Analise 2023-08-28

Logix Meriete Indeks	115
Groei Indeks	107
Reproduksie Indeks	118

VERKOPER OPMERKINGS: Oop.

P. JORDAAN
Somerset East, Eastern Cape
0765130473
bffarms01@gmail.com

© Compiled by the South African Stud Book and Livestock Improvement Association

All Pedigree- and Performance Data is as recorded on LOGIX on 28 August 2023

DORMER NASIONALE VEILING 2023

BE HUMAN, BLOEMFONTEIN *02 September 2023*

LOT 199 (F)

P. JORDAAN
Somerset East, Eastern Cape
0765130473
bffarms01@gmail.com

P 220082

BUFFELSFONTEIN OOI P 220082

Herd Book	SP
Birth date	2022-05-01
Age	1.3 years
Inbreeding	7.48%
Birth Stat.	1

AFL	ILP	EPI
-	-	-

T 190243
2BROERS RAM T190243

Parentage Sire Dam
DNA
Genomic

FCC 190094
SANCTUARY EWE FCC190094
AFL 26.6 | ILP 273 | EPI 90
Lambed 2 | Lambs 2 | Weaned 2

VE 130035
HELDERHOEK RAM VE 130035

T 160060
2BROERS OOI T 160060
AFL 15.2 | ILP 504 | EPI 87
Lambed 2 | Lambs 5 | Weaned 5

FCC 170256
SANCTUARY RAM FCC 170256

FCC 160320
SANCTUARY OOI FCC 160320
AFL 24.1 | ILP 386 | EPI 103
Lambed 4 | Lambs 7 | Weaned 6

DANELLA RAM VZ 080070

HELDERHOEK OOI VE 110038
AFL 24.2 | ILP - | EPI -
Lambed 1 | Lambs 1 | Weaned 1

JOHANRI RAM JB 130074 BARNARD

2BROERS OOI T 120055
AFL 14.6 | ILP 410 | EPI 129
Lambed 6 | Lambs 13 | Weaned 13

JOHANRI RAM JB 150029

SANCTUARY OOI FCC 160159
AFL 12.9 | ILP - | EPI 89
Lambed 1 | Lambs 2 | Weaned 2

EVERSAR RAM CN150069

SANCTUARY EWE FCC140311
AFL 22.3 | ILP - | EPI 98
Lambed 1 | Lambs 2 | Weaned 2

Growth			Reproduction			
Wn. Dir.	Wean Mat.	Post-Wn.	NLW	TWW	AFL	ILP
110	106	110	91	91	121	104
63%	54%	47%	41%	41%	43%	30%

LOGIX GENETICS / GENETIKA

EBV Analysis 2023-08-28

Logix Merit Index	115
Growth Index	116
Reproduction Index	109

SELLER REMARKS: Dragtig met tweeling van P 22 0077.

LOT 200 (F)

P. JORDAAN
Somerset East, Eastern Cape
0765130473
bffarms01@gmail.com

P 220056

BUFFELSFONTEIN EWE P220056

Herd Book	SP
Birth date	2022-05-01
Age	1.3 years
Inbreeding	5.43%
Birth Stat.	2

AFL	ILP	EPI
-	-	-

T 200204
2BROERS RAM T 200204

Parentage Sire Dam
DNA
Genomic

FCC 190011
SANCTUARY EWE FCC190011
AFL 27.8 | ILP 273 | EPI 99
Lambed 2 | Lambs 4 | Weaned 4

SL 180115
ROOIHEK RAM SL180115

T 180031
2BROERS EWE T180031
AFL 23.3 | ILP - | EPI 90
Lambed 1 | Lambs 2 | Weaned 2

JP 170020
WELPIC RAM JP170020

FCC 140402
SANCTUARY EWE FCC140402
AFL 30.7 | ILP 353 | EPI 108
Lambed 3 | Lambs 6 | Weaned 6

ROOIHEK RAM SL 170032

ROOIHEK OOI SL 170016
AFL 18.2 | ILP 365 | EPI -
Lambed 5 | Lambs 8 | Weaned 8

2BROERS RAM T 160050

2BROERS OOI T 160299
AFL 22.6 | ILP 356 | EPI 91
Lambed 2 | Lambs 6 | Weaned 6

JOHANRI RAM JB 110054

WELPIC EWE JP150074
AFL 19.2 | ILP 367 | EPI 97
Lambed 5 | Lambs 9 | Weaned 9

DROERIVIER RAM DZ 110115

SANCTUARY OOI FCC 130142
AFL 14.9 | ILP - | EPI -
Lambed 1 | Lambs 2 | Weaned -

Growth			Reproduction			
Wn. Dir.	Wean Mat.	Post-Wn.	NLW	TWW	AFL	ILP
85	100	83	114	114	94	111
58%	43%	26%	31%	31%	29%	24%

LOGIX GENETICS / GENETIKA

EBV Analysis 2023-08-28

Logix Merit Index	98
Growth Index	88
Reproduction Index	111

SELLER REMARKS: Dragtig met tweeling van P 22 0077.

LOT 201 (F)

P. JORDAAN
Somerset East, Eastern Cape
0765130473
bffarms01@gmail.com

P 220005

BUFFELSFONTEIN EWE P220005

Herd Book	SP
Birth date	2022-05-01
Age	1.3 years
Inbreeding	4.99%
Birth Stat.	2

AFL	ILP	EPI
-	-	-

T 200204
2BROERS RAM T 200204

Parentage Sire Dam
DNA
Genomic

FCC 180602
SANCTUARY EWE FCC180602
AFL 33.5 | ILP 273 | EPI 104
Lambed 2 | Lambs 4 | Weaned 4

SL 180115
ROOIHEK RAM SL180115

T 180031
2BROERS EWE T180031
AFL 23.3 | ILP - | EPI 90
Lambed 1 | Lambs 2 | Weaned 2

FCC 170256
SANCTUARY RAM FCC 170256

FCC 140076
SANCTUARY EWE FCC140076
AFL 36.7 | ILP 293 | EPI 97
Lambed 4 | Lambs 5 | Weaned 4

ROOIHEK RAM SL 170032

ROOIHEK OOI SL 170016
AFL 18.2 | ILP 365 | EPI -
Lambed 5 | Lambs 8 | Weaned 8

2BROERS RAM T 160050

2BROERS OOI T 160299
AFL 22.6 | ILP 356 | EPI 91
Lambed 2 | Lambs 6 | Weaned 6

JOHANRI RAM JB 150029

SANCTUARY OOI FCC 160159
AFL 12.9 | ILP - | EPI 89
Lambed 1 | Lambs 2 | Weaned 2

DROERIVIER RAM DZ 110115

SANCTUARY OOI FCC 090033
AFL - | ILP 264 | EPI 94
Lambed 3 | Lambs 3 | Weaned 2

Growth			Reproduction			
Wn. Dir.	Wean Mat.	Post-Wn.	NLW	TWW	AFL	ILP
95	92	92	103	103	103	115
58%	42%	31%	29%	29%	27%	22%

LOGIX GENETICS / GENETIKA

EBV Analysis 2023-08-28

Logix Merit Index	99
Growth Index	94
Reproduction Index	103

SELLER REMARKS: Oop.

© Compiled by the South African Stud Book and Livestock Improvement Association

All Pedigree- and Performance Data is as recorded on LOGIX on 28 August 2023