AMPTELIKE VEILINGSKATALOGUS VIR /

OFFICIAL AUCTION CATALOGUE FOR

X-CLUSIVE

Excelsior

19 September 2023

All Pedigree- and Performance Data is as recorded on LOGIX on 05 September 2023

Santa Gertrudis
South Africa
Since 1973

SA STAMBOEK STUD BOOK

© 2023 South African Stud Book and Animal Improvement Association

ANIMAL, OWNER AND PEDIGREE INFORMATION

2 3 4 5

LOT 1 (M) Breed Logo **SUPERBULL'S SUPERSTAR SB 200201**

1 BULL

6

7

Herd Book	SP
Birth date	2020-01-01
Age	2y 7m
Inbreeding	1%
DNA	ABC001234

9 (& 10)

Parentage	Sire	Dam
DNA	✔	
Genomic	✔	

11

SB 140007
SUPERBULL SB 140007 Pp(c)

SB 140010
SUPERBULL SB 140010
Age 7 | AFC 27 | ICP 366
Calves 6 | Weaned 2
Avg. WI 89 | Wean Mat. 93
Calvings: 16-11, 17-10, 18-10, 20-03, 21-03, 22-04, 23-04

12

SB 110001
SUPERBULL SB 11 0100

SB 110012 P
SUPERBULL SB 110012
Age 10 | AFC 32 | ICP 475
Calves 5 | Weaned -
Avg. WI - | Wean Mat. 80

SB 110001
SUPERBULL SB 110400

SB 060004 PcH
SUPERBULL SB 060004
Age 13 | AFC 72 | ICP 360
Calves 8 | Weaned 7
Avg. WI 105 | Wean Mat. 110

13

SUPERBULL BREEDERS
8
Town, Province
078 737 2855
super_bull@webmail.com

1. Lot Number, category & sex (mixed lots)
2. Breed's logo
3. **GT** - animal is genomically tested
4. Animal Identification Number and Name
5. Polled Status
   - Celtic: PP(c)/Pp(c) - polled, HH(c) - horned
   - Phenotypic: P/PcH - polled, HH - horned, SC - scurs
6. Animal's photo, or Herd's logo
7. Herd's logo
8. Owner's information
9. Animal's information
   - Herd book section
   - Birth date
   - Animal's age
   - Animal's inbreeding percentage
   - DNA Number - if available
10. Additional information (only females)
    - Age at first calving
    - Number of calves born
    - Number of calves weaned
    - Average Wean Index
    - Intercalving Period
11. Parentage Verification - a green tick (✔) indicates that the sire and/or dam has been verified via microsatellite (DNA) and/or Genomic testing
12. Dam information
    - Age and Number of Calvings
    - Average Wean Index and Number of Calves Weaned
    - Age at First Calving and Intercalving Period
    - Cow award
13. Four (4) generation pedigree

QR Code
This code can be scanned with a smart device. It redirects to the animal's information on **www.SABeefBulls.com** where additional information for the animal is available.

Myostatin	
Q204X	Free
NT821	Carrier
F94L	Not Tested

Myostatin Results
- Free - free from double muscling genes
- Carrier - heterozygotic / carrier of one double muscling gene
- D. Muscled - homozygotic / double muscled

GENETIC VALUES - BUILDING BLOCKS

Calf and Mother				Fertility				Post-Wean Growth			Frame			Carcass		
Birth Dir.	Birth Mat.	Wean Dir.	Wean Mat.	Scr. Circ.	Heifer Fert.	Cow Fert.	Longev.	Post Wean	ADG	FCR	Mature Weight	Height	Length	EMA	Fat	Mar
83	121	130	89	112	84	101	112	125	126	129	113	104	115	149	82	119
87%	*70%*	*83%*	*70%*	*81%*	*68%*	*59%*	*69%*	*72%*	*76%*	*80%*	*65%*	*81%*	*80%*	*77%*	*74%*	*73%*
10	11	12	13	16	14	15	17	18	19	20	21	22	23	25	26	27

The Logix Selection Values are compiled of specific genetic building blocks, as indicated in the selection value descritions on the next page.
These genetic building blocks are indicated in the catalogue by their Breeding Value indices and accuracies.

PHENOTYPIC VALUES

Birth Weight	205D Weight	365D Weight	540D Wegiht	ADG Index	FCR Index	Scrotum	LH
47kg	**239kg** | *109 (19)*	**284kg** | *99 (10)*	**390kg** | *92 (10)*	**1680g/d** | *90 (13)*	**6.08** | *98*	**353mm** (D1)	**1.20**
10	12			19	20	16	24

- 205D, 365D, 540D weights - adjusted weaning, year and 18 month weights, the phenotypic index obtained, and the number of animals in the contemporary group
- ADG and FCR Indices - phenotypic index obtained within the animal's contemporary group
- Scrotum - adjusted scrotal circumference, in mm, as measured at the end of the growth test, as well as the growth test type
- Length-Height Ratio (LH) - the animal's length to height ratio, as measured at the end of the growth test

© Compiled by the South African Stud Book and Livestock Improvement Association
All Pedigree- and Performance Data is as recorded on LOGIX on 05 September 2023

LOGIX SELECTION VALUES

COW VALUE	108
103	Calving Ease Value
118	Calf Growth Value
86	Milk Value
80	Maintenance Value
110	Fertility Value
GROWTH VALUE	105
CARCASS VALUE	110
PRODUCTION VALUE	103

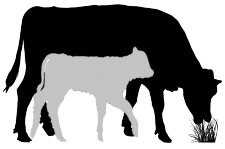

1 LOGIX Cow Value

Selection for:

- Fertile cows,
- with low maintenance,
- that calf easily,
- and wean heavy calves

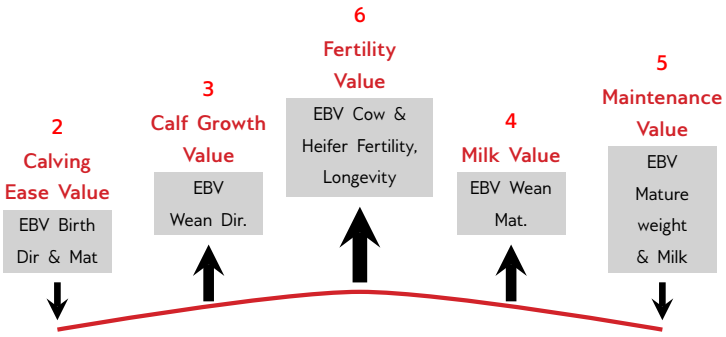

7 LOGIX Growth Value

Selection for efficient growers
on veld & in the feedlot

8 LOGIX Carcass Value

Selection for higher
meat yield on carcass

9 LOGIX Production Value

Selection for easy-care, Profitable cattle

- 80% Cow Value
- 20% Growth Value

EXPLANATION OF BREEDING VALUES AND SELECTION VALUES

		Traits	Description/Measurement	Goal	General Guidelines						
						<80	<90	90-110	>110	>120	
Selection Values	1	Cow Value	Combination of Calving Ease, Calf Growth, Milk, Maintenance and Fertility Values (Rand-Value)	Profitable Cow	Loss						Profit
	2	Calving Ease Value	Risk for calving problems (calf too heavy) vs calf too small	Avg. birth weight	High						Low
	3	Calf Growth Value	Calf's genetic ability for pre-weaning growth	Heavy weaner calf	Light						Heavy
	4	Milk Value	Cow's genetic mothering and milking ability	Enough milk for the calf	Less						More
	5	Maintenance Value	Maintenance requirements of cow (cow weight and milk)	Low cow maintenance	High					*	Low
	6	Fertility Value	Fertility and retention of cows and heifers	Fertile cows	Low						High
	7	Growth Value	Efficient growth on veld and in feedlot (R-value)	Profitable growth	Loss						Profit
	8	Carcass Value	Meat on carcass (Weight and RTU EBVs)	More meat on the carcass	Less						More
	9	Production Value	Combination of Cow- and Growth values (R-value)	Profitable animals	Loss						Profit
Cow & Heifer	10	Birth Weight Direct	Birth weight (Calf's genetic ability)	Avg. birth weight	Heavy						Light
	11	Birth Weight Maternal	Birth weight (Cow's genetic ability)	Easy calving	Heavy						Light
	12	Weaning Weight Direct	Weaning weight (Calf's genetic ability)	Heavy weaner calves	Light						Heavy
	13	Weaning Weight Maternal	Weaning weight (Cow's genetic ability)	Good mothers	Poor						Good
	21	Mature Cow Weight	Cow weight at weaning of first three calves	Avg. mature cow weight	Light				*	*	Heavy
		Cow-Calf Birth	EBV Birth Direct / EBV Mature Cow weight	Average	Low						High
		Cow-Calf Wean	EBV Wean Direct / EBV Mature Cow weight	High calf-cow ratio	Low						High
Fertility	14	Heifer Fertility	Age at first calving	Fertile heifers	Less						More
	15	Cow Fertility	First 3 inter-calving periods (ICPs)	Fertile cows	Less						More
	16	Scrotal Circumference	As measured during the growth test	Fertile bulls	Less						More
	17	Longevity	Retention of progeny	Acceptable progeny	Poor						Good
Growth & Frame	18	Post-Wean Weight	12- and 18 month weights	Good post-wean growth	Low					*	High
	19	Average Daily Gain	Average daily gain	Good growth	Poor						Good
	20	Feed Conversion Ratio	100g feed intake / g weight gain	Feed efficiency	Poor						Good
		Final Test Weight	Final weight in the growth test	Heavy carcass	Light					*	Heavy
	22	Height	Shoulder / Hip height in growth test	Average height	Short						Tall
	23	Length	Length in growth test	Longer for more muscle	Short						Long
	24	Length-Height Ratio	EBV Length / EBV Height	Longer rather than tall	<1						>1
Carcass	25	Eye Muscle Area	RTU measured eye muscle area	Bigger steaks	Small						Big
	26	Fat Thickness	RTU measured P8 backfat thickness	Carcass quality	Thin						Thick
	27	Marbling	RTU measured % of intra-muscular fat	Juicy meat	Low						High

* Determined by own selection goal

INTERPRETATION OF BREEDING VALUE INDICES

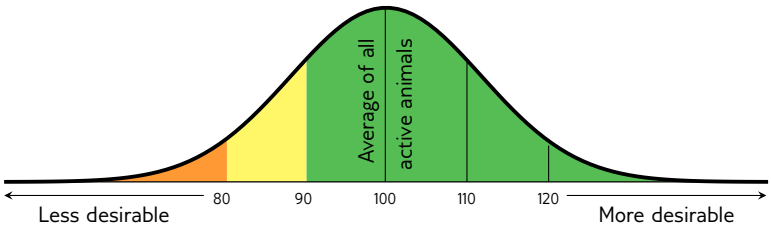

Average between 90 and 110

(Acceptable between 80 and 120)

© Compiled by the South African Stud Book and Livestock Improvement Association

All Pedigree- and Performance Data is as recorded on LOGIX on 05 September 2023

LOT 1

BULL

SP 200071

SANTAPINE LAGOS

Herd Book	SP
Birth date	2020-11-01
Age	2.9 years
Inbreeding	0%
DNA	ZOCA202349121

HH 130001
PINNACLE KEN
Wean Mat. 101

Parentage	Sire	Dam
DNA	✔	
Genomic		

SP 150070 HH
SANTAPINE GLITZ
Age 7y | AFC 36m | ICP 371d
Calves 5 | Weaned 3 | Wean Mat. 87
Avg. WI 88 | CCB - | CCW -
Calvings: 18-10, 19-09, 20-11, 21-12, 22-11

JO 080028
BIG J 08 28
Wean Mat. 113

JO 010138
BIG J BARON 01 138

JO 020086
BIG J 02 86
Age 11y | Avg. WI -
Calves 5 | Weaned -

TOL 060006
TOLNEL 06 06
Age 14y | AFC 30m | ICP 434d
Calves 11 | Weaned 8 | Wean Mat. 86
Avg. WI 99 | Wean Mat. 86

JR 000108
JR RANCH ARMAND 4

JI 970103
LACORNIE 97 103
Age 14y | Avg. WI 90
Calves 11 | Weaned 5

SP 110037
SANTAPINE CROMWELL
Wean Mat. 77

SP 060039
SANTAPINE X-ERCISE

SP 050053 P
SANTAPINE WACKY
Age 7y | Avg. WI 101
Calves 4 | Weaned 4

SP 090005
SANTAPINE ABIGAIL
Age 8y | AFC 32m | ICP 398d
Calves 6 | Weaned 5 | Wean Mat. 117
Avg. WI 102 | Wean Mat. 117

SP 980033
SANTAPINE PRESIDENT

SP 990086
SANTAPINE QUIZZY
Age 21y | Avg. WI 109
Calves 16 | Weaned 14

PINEKLOOF TRUST
Ladybrand, Free State
0824102401
pinnacle.santas@gmail.com
P.O. BOX 287, LADYBRAND, 9745

COW VALUE	80
103	Calving Ease Value
92	Calf Growth Value
94	Milk Value
101	Maintenance Value
79	Fertility Value
GROWTH VALUE	99
CARCASS VALUE	97
PRODUCTION VALUE	82

LOGIX GENETICS GENETICA EBV Analysis 2023-08-19

Calf and Mother				Fertility			
Birth Dir.	Birth Mat.	Wean Dir.	Wean Mat.	Scr. Circ.	Heifer Fert.	Cow Fert.	Longev.
105	92	92	94	81	89	76	92
42%	35%	70%	50%	39%	43%	29%	50%

Post-Wean Growth			Frame			Carcass		
Post Wean	ADG	FCR	Mature Weight	Height	Length	EMA	Fat	Mar
99	104	107	97	112	102	96	103	99
30%	35%	36%	23%	39%	38%	32%	29%	27%

Myostatin	
Q204X	Not Tested
NT821	Not Tested
F94L	Not Tested

Birth Weight	205D Weight	365D Weight	540D Weight	ADG Index	FCR Index	Scrotum	LH
-	214kg | *90 (9)*	-	-	-	-	-	-

SELLER REMARKS: Short, thickset bull. Ideal for the commercial market. Scrotal of 40cm.

LOT 2

BULL

HH 200043

PINNACLE RAMESES

Herd Book	SP
Birth date	2020-10-20
Age	2.9 years
Inbreeding	0%
DNA	ZOCA202349106

HH 130001
PINNACLE KEN
Wean Mat. 101

Parentage	Sire	Dam
DNA	✔	
Genomic		

GJV 070025
SANTARIFIC 07 25
Age 13y | AFC 35m | ICP 369d
Calves 11 | Weaned 10 | Wean Mat. 76
Avg. WI 95 | CCB - | CCW -
Calvings: 10-09, 11-11, 12-12, 13-09, 14-10, 15-10, 16-11, 17-11, 18-11, 19-11, 20-10

JO 080028
BIG J 08 28
Wean Mat. 113

JO 010138
BIG J BARON 01 138

JO 020086
BIG J 02 86
Age 11y | Avg. WI -
Calves 5 | Weaned -

TOL 060006
TOLNEL 06 06
Age 14y | AFC 30m | ICP 434d
Calves 11 | Weaned 8 | Wean Mat. 86
Avg. WI 99 | Wean Mat. 86

JR 000108
JR RANCH ARMAND 4

JI 970103
LACORNIE 97 103
Age 14y | Avg. WI 90
Calves 11 | Weaned 5

SD 030009
SANTARIFIC 03 09
Wean Mat. 61

DJW 980031
CONSORT 98 31

H 970403
SANTA-HILL 97 403
Age 8y | Avg. WI 97
Calves 5 | Weaned 3

H 000465
SANTA-HILL 00465
Age 9y | AFC 36m | ICP 461d
Calves 5 | Weaned 3 | Wean Mat. 103
Avg. WI 106 | Wean Mat. 103

H 960348
SANTA-HILL 96 348

H 970401
SANTA-HILL 97 401
Age 8y | Avg. WI 103
Calves 5 | Weaned 4

PINEKLOOF TRUST
Ladybrand, Free State
0824102401
pinnacle.santas@gmail.com
P.O. BOX 287, LADYBRAND, 9745

COW VALUE	87
112	Calving Ease Value
94	Calf Growth Value
87	Milk Value
108	Maintenance Value
83	Fertility Value
GROWTH VALUE	100
CARCASS VALUE	93
PRODUCTION VALUE	88

LOGIX GENETICS GENETICA EBV Analysis 2023-08-19

Calf and Mother				Fertility			
Birth Dir.	Birth Mat.	Wean Dir.	Wean Mat.	Scr. Circ.	Heifer Fert.	Cow Fert.	Longev.
112	99	94	87	86	85	93	86
47%	35%	70%	53%	35%	38%	24%	51%

Post-Wean Growth			Frame			Carcass		
Post Wean	ADG	FCR	Mature Weight	Height	Length	EMA	Fat	Mar
95	98	95	91	108	102	104	93	106
29%	32%	29%	22%	35%	34%	24%	22%	21%

Myostatin	
Q204X	Not Tested
NT821	Not Tested
F94L	Not Tested

Birth Weight	205D Weight	365D Weight	540D Weight	ADG Index	FCR Index	Scrotum	LH
-	226kg | *96 (9)*	-	-	-	-	-	-

SELLER REMARKS: Medium framed bull with good length & depth. Scrotal of 40cm.

© Compiled by the South African Stud Book and Livestock Improvement Association
All Pedigree- and Performance Data is as recorded on LOGIX on 05 September 2023

LOT 3

BUL

FR 200041

SANBACH OREN

Kuddeboek	SP
Geb. dtm	2020-05-18
Oud.	3.3 jaar
Inteling	0%
DNS	ZOCA202349515

Ouerskap	Vaar	Moer
DNS	✔	
Genomies		

VV 140091 HH
VALLEY-VENTURE VV140091
Spn Mat. 117

FR 130050 P
SANBACH ENGELA
Oud. 9j | OEK 38m | TKP 411d
Kalwers 6 | Gespeen 3 | Spn. Mat. 96
Gem. SI 102 | KKG - | KKS -
Kalwings: 16-12, 18-04, 19-04, 20-05, 21-07, 22-07

JO 090174
BIG J JO 09 174
Spn Mat. 126

JO 040366
BIG J PIP 04 366
JO 050051
BIG J 05 51
Oud. 10j | Gem. SI 80
Kalwers 7 | Gespeen 3

KT 080031
KOCHBO KT 08 0031
VV 090056
VALLEY-VENTURE VV090056
Oud. 3j | Gem. SI 105
Kalwers 1 | Gespeen 1

VV 120014
VALLEY-VENTURE VV120014
Oud. 11j | OEK 29m | TKP 408d
Kalwers 9 | Gespeen 7 | Spn. Mat. 94
Gem. SI 100 | Spn. Mat. 94

SP 030025
SANTAPINE ULTIMATE
HBF 050005
WINFIELD GORGEOUS
Oud. 5j | Gem. SI 97
Kalwers 3 | Gespeen 3

SP 080078
SANTAPINE ZADOC
Spn Mat. 79

SV 000237
SANDFONTEIN BILL

FR 050149
SANBACH 05 149
Oud. 9j | OEK - | TKP 364d
Kalwers 7 | Gespeen 2 | Spn. Mat. 117
Gem. SI 103 | Spn. Mat. 117

F. RAUTENBACH
Excelsior, Free State
jorinarautenbach@gmail.com
POSBUS 156, EXCELSIOR, 9760

KOEIWAARDE	107
86	Kalfgemak Waarde
118	Kalfgroei Waarde
104	Melk Waarde
87	Onderhoudswaarde
90	Vrugbaarheidswaarde
GROEI WAARDE	114
KARKAS WAARDE	117
PRODUKSIE WAARDE	108

LOGIX GENETICS CORPORA — EBV Analise 2023-08-19

Kalf en Moeder				Vrugbaarheid			
Geb. Dir.	Geb. Mat.	Spn. Dir.	Spn. Mat.	Skr. Omtr.	Vers Vrugb.	Koei Vrugb.	Lanklew.
86	104	118	104	116	91	94	95
50%	36%	68%	50%	25%	44%	27%	51%

Na-Speen Groei			Raam			Karkas		
Na-Speen	GDT	VOV	Volw. Gewig	Hoogte	Lengte	OSO	Vet	Mar
117	117	111	114	111	114	109	104	113
20%	22%	18%	13%	25%	24%	13%	12%	11%

Miostatien	
Q204X	Nie Getoets
NT821	Nie Getoets
F94L	Nie Getoets

Geb. Gewig	205D Gewig	365D Gewig	540D Gewig	GDT Indeks	VOV Indeks	Skrotum	LH
-	250kg | *104 (14)*	-	-	-	-	-	-

VERKOPER OPMERKINGS: Skrotum van 41,5cm.

LOT 4

BUL

WP 200025 *HH*

SANT-A-MÉ CHISEL

Kuddeboek	SP
Geb. dtm	2020-12-20
Oud.	2.8 jaar
Inteling	3%
DNS	U5431U002

Ouerskap	Vaar	Moer
DNS	✔	
Genomies		

SS 150092
SANTARIFIC BLOCK
Spn Mat. 85

WP 160024 SC
SANT-A-MÉ WP 16-0024
Oud. 6j | OEK 32m | TKP 409d
Kalwers 4 | Gespeen 4 | Spn. Mat. 103
Gem. SI 101 | KKG 7.28 | KKS -
Kalwings: 19-08, 20-12, 21-12, 23-01

DJW 120002
CONSORT 12002DJW
Spn Mat. 74

DJW 080041
CONSORT 08 41
DJW 070092
CONSORT 07 92
Oud. 12j | Gem. SI 99
Kalwers 9 | Gespeen 3

JO 030089
BIG J MANIE 03 89
JO 040326
BIG J 04 326
Oud. 10j | Gem. SI 98
Kalwers 7 | Gespeen 3

JO 100039
BIG J JO 10 39
Oud. 12j | OEK 31m | TKP 432d
Kalwers 9 | Gespeen 6 | Spn. Mat. 109
Gem. SI 100 | Spn. Mat. 109

JO 980064
BIG J MONTY 9864
JO 020158
BIG J 02 158
Oud. 11j | Gem. SI 101
Kalwers 8 | Gespeen 5

SU 080003
SURVIVOR 08 03
Spn Mat. 91

WP 110108 P
SANT-A-MÉ 11 108
Oud. 7j | OEK - | TKP 350d
Kalwers 4 | Gespeen 2 | Spn. Mat. 92
Gem. SI 93 | Spn. Mat. 92

SANTAMÉ STOET
Reddersburg, Free State
0823723012
anneme.venter@gmail.com
H/A LIEFDEFONTEIN BOERDERY, 25 BERGHLAAN, DALSIG, STELLENBOSCH, 7600

KOEIWAARDE	104
96	Kalfgemak Waarde
108	Kalfgroei Waarde
97	Melk Waarde
97	Onderhoudswaarde
98	Vrugbaarheidswaarde
GROEI WAARDE	107
KARKAS WAARDE	114
PRODUKSIE WAARDE	104

LOGIX GENETICS CORPORA — EBV Analise 2023-08-19

Kalf en Moeder				Vrugbaarheid			
Geb. Dir.	Geb. Mat.	Spn. Dir.	Spn. Mat.	Skr. Omtr.	Vers Vrugb.	Koei Vrugb.	Lanklew.
95	104	108	97	81	95	100	104
75%	62%	73%	63%	77%	60%	54%	64%

Na-Speen Groei			Raam			Karkas		
Na-Speen	GDT	VOV	Volw. Gewig	Hoogte	Lengte	OSO	Vet	Mar
110	118	123	101	91	104	92	119	98
61%	71%	59%	54%	78%	76%	72%	69%	68%

Miostatien	
Q204X	Nie Getoets
NT821	Draer
F94L	Skoon

Geb. Gewig	205D Gewig	365D Gewig	540D Gewig	GDT Indeks	VOV Indeks	Skrotum	LH
40kg	245kg | *102 (9)*	410kg | *98 (2)*	378kg | *100 (1)*	1798g/d | *99 (12)*	-	297mm *(D1)*	1.12

VERKOPER OPMERKINGS: Harde bul. Seun van Santarific Block SS 15-92 (Senior en Groot Kampioen Bul Bloemskou 2019). Skrotum van 37cm.

© Compiled by the South African Stud Book and Livestock Improvement Association
All Pedigree- and Performance Data is as recorded on LOGIX on 05 September 2023

LOT 5

BULL

OLG 200014

OPLAAS GELUK EKSODUS

Herd Book	SP
Birth date	2020-06-12
Age	3.3 years
Inbreeding	4%
DNA	ZOCA202352228

FR 150090
SANBACH GAFFEL
Wean Mat. 106

Parentage	Sire	Dam
DNA	✔	
Genomic		

SP 130087
SANTAPINE ETNA
Age 9y | AFC 34m | ICP 456d
Calves 6 | Weaned 1 | Wean Mat. 114
Avg. WI 100 | CCB - | CCW -
Calvings: 16-10, 18-01, 19-03, 20-06, 21-10, 23-01

SP 110076
SANTAPINE CABANA
Wean Mat. 73

FR 100039
SANBACH BORNA
Age 12y | AFC 33m | ICP 403d
Calves 9 | Weaned 4 | Wean Mat. 120
Avg. WI 93 | Wean Mat. 120

JO 080028
BIG J 08 28
Wean Mat. 113

SP 090053
SANTAPINE ALCOVE
Age 5y | AFC 36m | ICP 451d
Calves 2 | Weaned 1 | Wean Mat. 117
Avg. WI 104 | Wean Mat. 117

KT 080007
KOCHBO PAPPARAZZI

SP 060099
SANTAPINE X-TENT
Age 9y | Avg. WI 107
Calves 5 | Weaned 5

ER 000015
CE-RON RAFT 15

FR 080278
SANBACH 08 278
Age 8y | Avg. WI 102
Calves 5 | Weaned 2

JO 010138
BIG J BARON 01 138

JO 020086
BIG J 02 86
Age 11y | Avg. WI -
Calves 5 | Weaned -

ER 000015
CE-RON RAFT 15

SP 000018
SANTAPINE ROXETTE
Age 11y | Avg. WI 102
Calves 8 | Weaned 8

H. DU TOIT
Heidelberg, Gauteng
admin@sisutrading.co.za

T/A OPLAAS GELUK BOERDERY, POSTNET SUITE 516, PIVATE BAG H607, HEIDELBERG, 1441

COW VALUE	88
90	Calving Ease Value
89	Calf Growth Value
111	Milk Value
102	Maintenance Value
100	Fertility Value
GROWTH VALUE	105
CARCASS VALUE	97
PRODUCTION VALUE	90

LOGIX GENETICS GENETICA — EBV Analysis 2023-08-19

Calf and Mother				Fertility			
Birth Dir.	Birth Mat.	Wean Dir.	Wean Mat.	Scr. Circ.	Heifer Fert.	Cow Fert.	Longev.
98	76	89	111	93	100	96	106
72%	49%	69%	48%	45%	47%	28%	52%

Post-Wean Growth			Frame			Carcass		
Post Wean	ADG	FCR	Mature Weight	Height	Length	EMA	Fat	Mar
94	112	116	95	96	99	111	75	89
38%	41%	42%	17%	46%	44%	40%	38%	37%

Myostatin	
Q204X	Not Tested
NT821	Not Tested
F94L	Not Tested

Birth Weight	205D Weight	365D Weight	540D Weight	ADG Index	FCR Index	Scrotum	LH
33kg	218kg | *100 (2)*	-	-	1548g/d | *90 (39)*	8.03 | *91*	285mm *(C1)*	1.17

SELLER REMARKS: Kompakte bul met besonderse breedte regdeur. n Bul met goeie manlikheid, diepte en potensiaal. Uit een van ons beste teelkoeie. Kyk na sy teling. Half sussie was Interras kalf kampioen, Parys skou 2019. Moenie die Hardegat miskyk nie. Skrotum van 41cm.

LOT 6

BULL

SP 200074

SANTAPINE LOLLY

Herd Book	SP
Birth date	2020-11-08
Age	2.9 years
Inbreeding	0%
DNA	ZOCA202349105

HH 130001
PINNACLE KEN
Wean Mat. 101

Parentage	Sire	Dam
DNA	✔	
Genomic		

SP 150057
SANTAPINE GOLLY
Age 5y | AFC 35m | ICP 391d
Calves 3 | Weaned 2 | Wean Mat. 118
Avg. WI 110 | CCB - | CCW -
Calvings: 18-09, 19-09, 20-11

JO 080028
BIG J 08 28
Wean Mat. 113

TOL 060006
TOLNEL 06 06
Age 14y | AFC 30m | ICP 434d
Calves 11 | Weaned 8 | Wean Mat. 86
Avg. WI 99 | Wean Mat. 86

HJ 980104
ROOSTERHOEK HJ 98104
Wean Mat. 105

SP 120051
SANTAPINE DOLLY
Age 5y | AFC 35m | ICP 568d
Calves 2 | Weaned 2 | Wean Mat. 125
Avg. WI 116 | Wean Mat. 125

JO 010138
BIG J BARON 01 138

JO 020086
BIG J 02 86
Age 11y | Avg. WI -
Calves 5 | Weaned -

JR 000108
JR RANCH ARMAND 4

JI 970103
LACORNIE 97 103
Age 14y | Avg. WI 90
Calves 11 | Weaned 5

MB 950115
SANPALA MB 115

GR 950013
GANADO ROJO GERTRUDE 3 13 95
Age 6y | Avg. WI 99
Calves 4 | Weaned 1

JR 060002 P
JR RANCH 06 02 (P)

HBF 020065
WHITE HORN OCTOBER
Age 13y | Avg. WI 105
Calves 10 | Weaned 8

PINEKLOOF TRUST
Ladybrand, Free State
0824102401
pinnacle.santas@gmail.com

P.O. BOX 287, LADYBRAND, 9745

COW VALUE	93
83	Calving Ease Value
114	Calf Growth Value
107	Milk Value
87	Maintenance Value
73	Fertility Value
GROWTH VALUE	124
CARCASS VALUE	121
PRODUCTION VALUE	98

LOGIX GENETICS GENETICA — EBV Analysis 2023-08-19

Calf and Mother				Fertility			
Birth Dir.	Birth Mat.	Wean Dir.	Wean Mat.	Scr. Circ.	Heifer Fert.	Cow Fert.	Longev.
83	104	114	107	105	75	81	89
42%	36%	67%	47%	36%	42%	27%	48%

Post-Wean Growth			Frame			Carcass		
Post Wean	ADG	FCR	Mature Weight	Height	Length	EMA	Fat	Mar
115	125	119	114	130	127	124	104	108
29%	32%	30%	21%	36%	35%	27%	25%	24%

Myostatin	
Q204X	Not Tested
NT821	Not Tested
F94L	Not Tested

Birth Weight	205D Weight	365D Weight	540D Weight	ADG Index	FCR Index	Scrotum	LH
-	267kg | *117 (9)*	-	-	-	-	-	-

SELLER REMARKS: Bull with good width, length & bone. Out of a HJ 98-104 daughter. Bull with potential. Scrotal of 41cm.

© Compiled by the South African Stud Book and Livestock Improvement Association
All Pedigree- and Performance Data is as recorded on LOGIX on 05 September 2023

LOT 7

BUL

HH 200057
PINNACLE ROGER

Kuddeboek	SP
Geb. dtm	2020-12-23
Oud.	2.7 jaar
Inteling	1%
DNS	ZOCA202349114

Ouerskap	Vaar	Moer
DNS	✔	
Genomies		

HH 170028
PINNACLE OHIO
Spn Mat. 114

JH 150067 P
SANTARUST 1567
Oud. 8j | OEK 36m | TKP 423d
Kalwers 5 | Gespeen 4 | Spn. Mat. 95
Gem. SI 86 | KKG - | KKS -
Kalwings: 18-08, 20-01, 20-12, 22-02, 23-04

SP 140020 HH
SANTAPINE FIREMAN
Spn Mat. 109

VV 020128
VALLEY-VENTURE 02 128
Oud. 18j | OEK 28m | TKP 388d
Kalwers 15 | Gespeen 15 | Spn. Mat. 122
Gem. SI 101 | Spn. Mat. 122

JL 110044
SANSA JL110044
Spn Mat. 117

JH 110065 HH
SANTARUST 11 65
Oud. 11j | OEK 31m | TKP 446d
Kalwers 7 | Gespeen 6 | Spn. Mat. 102
Gem. SI 100 | Spn. Mat. 102

23
YARRAWONGA DICTATOR

SP 110048 HH
SANTAPINE CONNIE
Oud. 11j | Gem. SI 113
Kalwers 9 | Gespeen 7

JL 970153
SANSA 97 153

VV 980157
VALLEY-VENTURE 98 157
Oud. 6j | Gem. SI 94
Kalwers 4 | Gespeen 3

HN 050046
INDRUK CARDO

JL 040233
SANSA 04 233
Oud. 9j | Gem. SI 116
Kalwers 7 | Gespeen 6

ND 020013
NESSUNDORMA 02 13

JK 060001 P
KAMAROOI DIAAN
Oud. 7j | Gem. SI 112
Kalwers 3 | Gespeen 1

PINEKLOOF TRUST
Ladybrand, Free State
0824102401
pinnacle.santas@gmail.com

P.O. BOX 287, LADYBRAND, 9745

KOEIWAARDE	105
115	Kalfgemak Waarde
96	Kalfgroei Waarde
105	Melk Waarde
93	Onderhoudswaarde
103	Vrugbaarheidswaarde
GROEI WAARDE	104
KARKAS WAARDE	107
PRODUKSIE WAARDE	104

LOGIX GENETICS GENETICA
EBV Analise 2023-08-19

Kalf en Moeder				Vrugbaarheid			
Geb. Dir.	Geb. Mat.	Spn. Dir.	Spn. Mat.	Skr. Omtr.	Vers Vrugb.	Koei Vrugb.	Lanklew.
119	80	96	105	106	100	104	101
59%	35%	70%	49%	44%	37%	23%	46%

Na-Speen Groei			Raam			Karkas		
Na-Speen	GDT	VOV	Volw. Gewig	Hoogte	Lengte	OSO	Vet	Mar
102	111	123	106	107	102	107	93	118
40%	39%	42%	22%	45%	43%	46%	42%	41%

Geb. Gewig	205D Gewig	365D Gewig	540D Gewig	GDT Indeks	VOV Indeks	Skrotum	LH
-	199kg | *100 (3)*	-	-	-	-	-	-

Miostatien	
Q204X	Nie Getoets
NT821	Nie Getoets
F94L	Nie Getoets

VERKOPER OPMERKINGS: Potential stud sire that has everything. Length, width, tidy sheath & tremendous body depth. Mother came 3rd at world champs for the Santas. Bull that will work night & day. Scrotal of 40cm.

LOT 8

BUL

SP 200065
SANTAPINE LAMBIE

Kuddeboek	SP
Geb. dtm	2020-10-22
Oud.	2.9 jaar
Inteling	0%
DNS	ZOCA202349103

Ouerskap	Vaar	Moer
DNS	✔	
Genomies		

HH 130001
PINNACLE KEN
Spn Mat. 101

SP 150100
SANTAPINE GRAM
Oud. 7j | OEK 34m | TKP 362d
Kalwers 5 | Gespeen 4 | Spn. Mat. 99
Gem. SI 103 | KKG - | KKS -
Kalwings: 18-10, 19-09, 20-10, 21-10, 22-09

JO 080028
BIG J 08 28
Spn Mat. 113

TOL 060006
TOLNEL 06 06
Oud. 14j | OEK 30m | TKP 434d
Kalwers 11 | Gespeen 8 | Spn. Mat. 86
Gem. SI 99 | Spn. Mat. 86

SP 110037
SANTAPINE CROMWELL
Spn Mat. 77

SP 080051
SANTAPINE ZOZO
Oud. 7j | OEK 29m | TKP 431d
Kalwers 5 | Gespeen 4 | Spn. Mat. 104
Gem. SI 99 | Spn. Mat. 104

JO 010138
BIG J BARON 01 138

JO 020086
BIG J 02 86
Oud. 11j | Gem. SI -
Kalwers 5 | Gespeen -

JR 000108
JR RANCH ARMAND 4

JI 970103
LACORNIE 97 103
Oud. 14j | Gem. SI 90
Kalwers 11 | Gespeen 5

SP 060039
SANTAPINE X-ERCISE

SP 050053 P
SANTAPINE WACKY
Oud. 7j | Gem. SI 101
Kalwers 4 | Gespeen 4

JL 040273
SANSA 04 273

SP 020087
SANTAPINE TINKA
Oud. 12j | Gem. SI 109
Kalwers 9 | Gespeen 8

PINEKLOOF TRUST
Ladybrand, Free State
0824102401
pinnacle.santas@gmail.com

P.O. BOX 287, LADYBRAND, 9745

KOEIWAARDE	88
88	Kalfgemak Waarde
108	Kalfgroei Waarde
98	Melk Waarde
91	Onderhoudswaarde
75	Vrugbaarheidswaarde
GROEI WAARDE	112
KARKAS WAARDE	111
PRODUKSIE WAARDE	91

LOGIX GENETICS GENETICA
EBV Analise 2023-08-19

Kalf en Moeder				Vrugbaarheid			
Geb. Dir.	Geb. Mat.	Spn. Dir.	Spn. Mat.	Skr. Omtr.	Vers Vrugb.	Koei Vrugb.	Lanklew.
91	90	108	98	94	83	78	87
41%	34%	70%	51%	38%	42%	29%	49%

Na-Speen Groei			Raam			Karkas		
Na-Speen	GDT	VOV	Volw. Gewig	Hoogte	Lengte	OSO	Vet	Mar
111	116	114	109	128	116	109	104	102
29%	34%	34%	22%	37%	36%	30%	28%	27%

Geb. Gewig	205D Gewig	365D Gewig	540D Gewig	GDT Indeks	VOV Indeks	Skrotum	LH
-	247kg | *106 (9)*	-	-	-	-	-	-

Miostatien	
Q204X	Nie Getoets
NT821	Nie Getoets
F94L	Nie Getoets

VERKOPER OPMERKINGS: Polled bull with good length & width of body. Bull with potential. Scrotal of 44cm.

© Compiled by the South African Stud Book and Livestock Improvement Association
All Pedigree- and Performance Data is as recorded on LOGIX on 05 September 2023

LOT 9

BULL

FR 200083

SANBACH ORRICK

Herd Book	SP
Birth date	2020-09-11
Age	3 years
Inbreeding	2%
DNA	ZOCA202349519

Parentage	Sire	Dam
DNA	✔	
Genomic		

SP 160036 HH
SANTAPINE HELSINKI
Wean Mat. 92

FR 130064 P
SANBACH EXCIE
Age 9y | AFC 31m | ICP 426d
Calves 7 | Weaned 4 | Wean Mat. 107
Avg. WI 105 | CCB - | CCW -
Calvings: 16-05, 17-04, 18-06, 19-08, 20-09, 21-10, 23-05

SP 110037
SANTAPINE CROMWELL
Wean Mat. 77

SP 110081 HH
SANTAPINE CUCKOO
Age 11y | AFC 27m | ICP 398d
Calves 9 | Weaned 7 | Wean Mat. 116
Avg. WI 113 | Wean Mat. 116

SP 080078
SANTAPINE ZADOC
Wean Mat. 79

FR 090043
SANBACH AMANDEL
Age 10y | AFC 36m | ICP 404d
Calves 7 | Weaned 6 | Wean Mat. 110
Avg. WI 102 | Wean Mat. 110

SP 060039
SANTAPINE X-ERCISE

SP 050053 P
SANTAPINE WACKY
Age 7y | Avg. WI 101
Calves 4 | Weaned 4

JL 060014
SANSA 06 14

SP 070004
SANTAPINE YVONNE
Age 5y | Avg. WI 97
Calves 3 | Weaned 3

SP 030025
SANTAPINE ULTIMATE

HBF 050005
WINFIELD GORGEOUS
Age 5y | Avg. WI 97
Calves 3 | Weaned 3

SP 050001
SANTAPINE WALLY

FR 050020 P
SANBACH 05 20
Age 17y | Avg. WI 90
Calves 14 | Weaned 7

F. RAUTENBACH
Excelsior, Free State
jorinarautenbach@gmail.com
POSBUS 156, EXCELSIOR, 9760

COW VALUE	136
82	Calving Ease Value
145	Calf Growth Value
95	Milk Value
74	Maintenance Value
110	Fertility Value
GROWTH VALUE	138
CARCASS VALUE	141
PRODUCTION VALUE	138

LOGIX GENETICS GOMETRIA EBV Analysis 2023-08-19

Calf and Mother				Fertility			
Birth Dir.	Birth Mat.	Wean Dir.	Wean Mat.	Scr. Circ.	Heifer Fert.	Cow Fert.	Longev.
63	103	145	95	124	107	108	109
34%	30%	69%	52%	33%	48%	27%	50%

Post-Wean Growth			Frame			Carcass		
Post Wean	ADG	FCR	Mature Weight	Height	Length	EMA	Fat	Mar
142	142	134	133	134	134	126	109	110
26%	30%	26%	18%	33%	32%	23%	21%	20%

Birth Weight	205D Weight	365D Weight	540D Weight	ADG Index	FCR Index	Scrotum	LH
-	298kg | 120 (24)	-	-	-	-	-	-

Myostatin	
Q204X	Not Tested
NT821	Not Tested
F94L	Not Tested

SELLER REMARKS: Harde bul met besonderse breedte en diepte. Skrotum van 42cm.

LOT 10

BULL

FR 200102

SANBACH NOLAN

Herd Book	SP
Birth date	2020-10-13
Age	2.9 years
Inbreeding	0%
DNA	ZOCA202349521

Parentage	Sire	Dam
DNA	✔	
Genomic		

SP 160036 HH
SANTAPINE HELSINKI
Wean Mat. 92

FR 150067
SANBACH 15 67
Age 8y | AFC 36m | ICP 421d
Calves 5 | Weaned 3 | Wean Mat. 114
Avg. WI 113 | CCB - | CCW -
Calvings: 18-05, 19-09, 20-10, 22-01, 23-01

SP 110037
SANTAPINE CROMWELL
Wean Mat. 77

SP 110081 HH
SANTAPINE CUCKOO
Age 11y | AFC 27m | ICP 398d
Calves 9 | Weaned 7 | Wean Mat. 116
Avg. WI 113 | Wean Mat. 116

SP 100007
SANTAPINE BAILIE
Wean Mat. 81

HH 090009
PINNACLE GINA
Age 13y | AFC 36m | ICP 405d
Calves 9 | Weaned 7 | Wean Mat. 130
Avg. WI 103 | Wean Mat. 130

SP 060039
SANTAPINE X-ERCISE

SP 050053 P
SANTAPINE WACKY
Age 7y | Avg. WI 101
Calves 4 | Weaned 4

JL 060014
SANSA 06 14

SP 070004
SANTAPINE YVONNE
Age 5y | Avg. WI 97
Calves 3 | Weaned 3

CB011562
HARRIS YOGI AUST 1562

SP 070040
SANTAPINE YUKON
Age 13y | Avg. WI 89
Calves 11 | Weaned 9

ER 000015
CE-RON RAFT 15

VV 020128
VALLEY-VENTURE 02 128
Age 18y | Avg. WI 101
Calves 15 | Weaned 15

F. RAUTENBACH
Excelsior, Free State
jorinarautenbach@gmail.com
POSBUS 156, EXCELSIOR, 9760

COW VALUE	105
88	Calving Ease Value
107	Calf Growth Value
104	Milk Value
93	Maintenance Value
107	Fertility Value
GROWTH VALUE	113
CARCASS VALUE	114
PRODUCTION VALUE	106

LOGIX GENETICS GOMETRIA EBV Analysis 2023-08-19

Calf and Mother				Fertility			
Birth Dir.	Birth Mat.	Wean Dir.	Wean Mat.	Scr. Circ.	Heifer Fert.	Cow Fert.	Longev.
93	86	107	104	101	105	101	111
36%	29%	68%	51%	31%	44%	25%	49%

Post-Wean Growth			Frame			Carcass		
Post Wean	ADG	FCR	Mature Weight	Height	Length	EMA	Fat	Mar
111	119	127	106	110	106	103	114	104
26%	28%	27%	18%	33%	30%	27%	25%	24%

Birth Weight	205D Weight	365D Weight	540D Weight	ADG Index	FCR Index	Scrotum	LH
-	250kg | 98 (24)	-	-	-	-	-	-

Myostatin	
Q204X	Not Tested
NT821	Not Tested
F94L	Not Tested

SELLER REMARKS: Bul met goeie lengte, breedte en manlikheid. Skrotum van 39cm.

© Compiled by the South African Stud Book and Livestock Improvement Association
All Pedigree- and Performance Data is as recorded on LOGIX on 05 September 2023

LOT 11

BUL

WP 190011

SANT-A-MÉ CYCLONE

Kuddeboek	SP
Geb. dtm	2019-05-30
Oud.	4.3 jaar
Inteling	0%
DNS	U5431U011

Ouerskap	Vaar	Moer
DNS	✔	✔
Genomies		

96
DANGARFIELD TORNADO T086
Spn Mat. 44

WP 170006 SC
SANT-A-MÉ WP 17-0006
Oud. 6j | OEK 24m | TKP 400d
Kalwers 4 | Gespeen 4 | Spn. Mat. 89
Gem. SI 94 | KKG - | KKS 42
Kalwings: 19-05, 20-10, 21-09, 22-09

96
DANGARFIELD QUARTERBACK (P)
Spn Mat. 68

28
DANGARFIELD 2710
Oud. 21j | OEK - | TKP -
Kalwers - | Gespeen - | Spn. Mat. 68
Gem. SI - | Spn. Mat. 68

SU 080003
SURVIVOR 08 03
Spn Mat. 91

WP 120010
SANT-A-MÉ 12 10
Oud. 6j | OEK - | TKP 395d
Kalwers 5 | Gespeen - | Spn. Mat. 97
Gem. SI - | Spn. Mat. 97

26
DANGARFIELD JACK JUNIOR (P)

DANGARFIELD 0131
DANGARFIELD 0131
Oud. 24j | Gem. SI -
Kalwers - | Gespeen -

39
WAVE HILL M24

226386
DANGARFIELD 0316
Oud. 24j | Gem. SI -
Kalwers - | Gespeen -

JO 980064
BIG J MONTY 9864

JO 020158
BIG J 02 158
Oud. 11j | Gem. SI 101
Kalwers 8 | Gespeen 5

SANTAMÉ STOET
Reddersburg, Free State
0823723012
anneme.venter@gmail.com

H/A LIEFDEFONTEIN BOERDERY, 25 BERGHLAAN, DALSIG, STELLENBOSCH, 7600

GEBRUIK IN KUDDE (7)

KOEIWAARDE	92
103	Kalfgemak Waarde
105	Kalfgroei Waarde
67	Melk Waarde
98	Onderhoudswaarde
103	Vrugbaarheidswaarde
GROEI WAARDE	104
KARKAS WAARDE	100
PRODUKSIE WAARDE	93

LOGIX GENETICS | GENETIKA — EBV Analise 2023-08-19

Kalf en Moeder				Vrugbaarheid			
Geb. Dir.	Geb. Mat.	Spn. Dir.	Spn. Mat.	Skr. Omtr.	Vers Vrugb.	Koei Vrugb.	Lanklew.
100	110	105	67	97	93	113	102
79%	50%	72%	54%	50%	45%	30%	59%

Na-Speen Groei			Raam			Karkas		
Na-Speen	GDT	VOV	Volw. Gewig	Hoogte	Lengte	OSO	Vet	Mar
100	104	105	103	104	94	98	98	103
44%	45%	10%	32%	50%	48%	32%	28%	27%

Geb. Gewig	205D Gewig	365D Gewig	540D Gewig	GDT Indeks	VOV Indeks	Skrotum	LH
37kg	275kg | *96 (2)*	-	-	-	-	-	-

Miostatien	
Q204X	Nie Getoets
NT821	Nie Getoets
F94L	Nie Getoets

VERKOPER OPMERKINGS: Dangarfield Tornado seun met besonderse breedte en diepte. In kudde gebruik. Skrotum van 42cm.

LOT 12

BUL

HH 200033

PINNACLE RADIATOR

Kuddeboek	SP
Geb. dtm	2020-10-02
Oud.	3 jaar
Inteling	0%
DNS	ZOCA202349109

Ouerskap	Vaar	Moer
DNS	✔	
Genomies		

JC 160095 P
JOCHARL 16 95 TORNADO
Spn Mat. 90

SP 070085 HH
SANTAPINE YUMMY
Oud. 15j | OEK 25m | TKP 398d
Kalwers 12 | Gespeen 11 | Spn. Mat. 142
Gem. SI 108 | KKG - | KKS -
Kalwings: 09-12, 10-12, 12-01, 12-12, 14-06, 15-05, 16-04, 17-04, 18-04, 19-04, 20-10, 21-12

96
DANGARFIELD TORNADO T086
Spn Mat. 44

JC 100145 P
JOCHARL 10 145
Oud. 9j | OEK 35m | TKP 373d
Kalwers 7 | Gespeen 5 | Spn. Mat. 144
Gem. SI 116 | Spn. Mat. 144

SP 050001
SANTAPINE WALLY
Spn Mat. 132

SP 040069
SANTAPINE VILLETTE
Oud. 3j | OEK 36m | TKP -
Kalwers 1 | Gespeen 1 | Spn. Mat. 105
Gem. SI 90 | Spn. Mat. 105

96
DANGARFIELD QUARTERBACK (P)

28
DANGARFIELD 2710
Oud. 21j | Gem. SI -
Kalwers - | Gespeen -

JC 030153 P
JOCHARL 03 153 THYS

JC 010089
JOCHARL 01 89
Oud. 8j | Gem. SI 117
Kalwers 7 | Gespeen 4

SP 020019
SANTAPINE TOBIE

SP 980024
SANTAPINE PRIM
Oud. 12j | Gem. SI 107
Kalwers 11 | Gespeen 11

SP 010040
SANTAPINE SELBY

SP 970046 P
SANTAPINE OPERA
Oud. 10j | Gem. SI 101
Kalwers 7 | Gespeen 6

PINNACLE STUDS PTY LTD
Ladybrand, Free State
0824102401
pinnacle.santas@gmail.com

PO BOX 287, LADYBRAND, 9745

KOEIWAARDE	119
85	Kalfgemak Waarde
133	Kalfgroei Waarde
112	Melk Waarde
72	Onderhoudswaarde
84	Vrugbaarheidswaarde
GROEI WAARDE	148
KARKAS WAARDE	145
PRODUKSIE WAARDE	126

LOGIX GENETICS | GENETIKA — EBV Analise 2023-08-19

Kalf en Moeder				Vrugbaarheid			
Geb. Dir.	Geb. Mat.	Spn. Dir.	Spn. Mat.	Skr. Omtr.	Vers Vrugb.	Koei Vrugb.	Lanklew.
65	112	133	112	138	72	107	89
40%	31%	70%	53%	40%	41%	28%	51%

Na-Speen Groei			Raam			Karkas		
Na-Speen	GDT	VOV	Volw. Gewig	Hoogte	Lengte	OSO	Vet	Mar
130	145	129	134	148	144	130	105	109
33%	36%	26%	19%	40%	39%	26%	23%	22%

Geb. Gewig	205D Gewig	365D Gewig	540D Gewig	GDT Indeks	VOV Indeks	Skrotum	LH
-	270kg | *117 (3)*	-	-	-	-	-	-

Miostatien	
Q204X	Nie Getoets
NT821	Nie Getoets
F94L	Nie Getoets

VERKOPER OPMERKINGS: Polled Tornado grandson. Half brother to SP 09-102(Aviator) with good length & body depth. Bull that has the highest growth value in the breed. Scrotal of 42cm.

© Compiled by the South African Stud Book and Livestock Improvement Association
All Pedigree- and Performance Data is as recorded on LOGIX on 05 September 2023

LOT 13

BULL

OLG 200013 P

OPLAAS GELUK ORION

Herd Book	SP
Birth date	2020-05-06
Age	3.4 years
Inbreeding	1%
DNA	ZOCA202352227

SP 080037 P
SANTAPINE ZAKUMI
Wean Mat. 78

Parentage	Sire	Dam
DNA	✔	
Genomic		

GR 050047
GANADO ROJO 05 47
Age 18y | AFC 37m | ICP 439d
Calves 12 | Weaned 8 | Wean Mat. 126
Avg. WI 108 | CCB - | CCW -
Calvings: 08-07, 09-08, 10-11, 11-10, 12-11, 13-10, 15-09, 16-07, 17-09, 18-11, 20-05, 21-10

CVF02022
BRIGGS MR CVF 2022
Wean Mat. 90

SP 050046 P
SANTAPINE WAFER
Age 3y | AFC 39m | ICP -
Calves 1 | Weaned 1 | Wean Mat. 76
Avg. WI 88 | Wean Mat. 76

LL 980118 P
LOCKLORE TARZAN 3 98 118
Wean Mat. 77

GR 970069
GANADO ROJO SUSAN 97 69
Age 16y | AFC 26m | ICP 410d
Calves 13 | Weaned 9 | Wean Mat. 121
Avg. WI 98 | Wean Mat. 121

3983
YP GERONIMO 3983
003/99
BIGGS 003/99
Age 24y | Avg. WI -
Calves 1 | Weaned -

HBF 010042
WHITE HORN SIMBA
SP 990073 P
SANTAPINE QUOTIENT
Age 10y | Avg. WI 95
Calves 7 | Weaned 6

LL 940143
LOCKLORE TARZAN 3 143 94
LL 960027
LOCKLORE ZORA 2 96 27
Age 16y | Avg. WI 90
Calves 4 | Weaned 3

L 890141
LANGENHOVEN 89141
MB 900019
SANPALA MB 19
Age 13y | Avg. WI 106
Calves 10 | Weaned 7

H. DU TOIT
Heidelberg, Gauteng
admin@sisutrading.co.za

T/A OPLAAS GELUK BOERDERY, POSTNET SUITE 516, PIVATE BAG H607, HEIDELBERG, 1441

LOGIX GENETICS GENETICA — EBV Analysis 2023-08-19

COW VALUE	88
85	Calving Ease Value
94	Calf Growth Value
116	Milk Value
99	Maintenance Value
90	Fertility Value
GROWTH VALUE	106
CARCASS VALUE	99
PRODUCTION VALUE	90

Calf and Mother				Fertility			
Birth Dir.	Birth Mat.	Wean Dir.	Wean Mat.	Scr. Circ.	Heifer Fert.	Cow Fert.	Longev.
91	80	94	116	106	91	90	104
72%	47%	62%	54%	49%	53%	34%	56%

Post-Wean Growth			Frame			Carcass		
Post Wean	ADG	FCR	Mature Weight	Height	Length	EMA	Fat	Mar
101	112	111	98	107	107	116	71	92
44%	45%	40%	22%	50%	48%	42%	39%	38%

Myostatin	
Q204X	Not Tested
NT821	Not Tested
F94L	Not Tested

Birth Weight	205D Weight	365D Weight	540D Weight	ADG Index	FCR Index	Scrotum	LH
33kg	253kg | *100 (1)*	-	-	1607g/d | *93 (38)*	7.97 | *91*	277mm *(C1)*	1.16

SELLER REMARKS: Stoet bul potensiaal. Poena bul met besonderse lengte, breedte. Uitstekende skede. Kleinseun van Mr CVF uit moeder wat al 3 stoet bulle geteel het. Pa wen Ballocco trofee in 2018 vir seuns met beste voeromset. Moenie die bul miskyk nie! Behou saadaandeel terug. Sal tap by nuwe eienaar. Skrotum 39cm

LOT 14

BULL

SP 200053

SANTAPINE LOMBARD

Herd Book	SP
Birth date	2020-10-03
Age	3 years
Inbreeding	1%
DNA	ZOCA202349108

HH 130001
PINNACLE KEN
Wean Mat. 101

Parentage	Sire	Dam
DNA	✔	
Genomic		

SP 170013
SANTAPINE IBIS
Age 6y | AFC 31m | ICP 365d
Calves 4 | Weaned 4 | Wean Mat. 99
Avg. WI 95 | CCB - | CCW -
Calvings: 19-09, 20-10, 21-11, 22-09

JO 080028
BIG J 08 28
Wean Mat. 113

TOL 060006
TOLNEL 06 06
Age 14y | AFC 30m | ICP 434d
Calves 11 | Weaned 8 | Wean Mat. 86
Avg. WI 99 | Wean Mat. 86

LL 120206
LOCKLORE LL120206
Wean Mat. 102

SP 120001
SANTAPINE DAISY
Age 9y | AFC 32m | ICP 414d
Calves 6 | Weaned 6 | Wean Mat. 114
Avg. WI 107 | Wean Mat. 114

JO 010138
BIG J BARON 01 138
JO 020086
BIG J 02 86
Age 11y | Avg. WI -
Calves 5 | Weaned -

JR 000108
JR RANCH ARMAND 4
JI 970103
LACORNIE 97 103
Age 14y | Avg. WI 90
Calves 11 | Weaned 5

LL 090075
LOCKLORE LL090075
GR 050047
GANADO ROJO 05 47
Age 18y | Avg. WI 108
Calves 12 | Weaned 8

SP 080029
SANTAPINE ZINC
SP 070086
SANTAPINE YEAN
Age 6y | Avg. WI 111
Calves 4 | Weaned 2

PINEKLOOF TRUST
Ladybrand, Free State
0824102401
pinnacle.santas@gmail.com

P.O. BOX 287, LADYBRAND, 9745

LOGIX GENETICS GENETICA — EBV Analysis 2023-08-19

COW VALUE	90
90	Calving Ease Value
104	Calf Growth Value
98	Milk Value
95	Maintenance Value
86	Fertility Value
GROWTH VALUE	108
CARCASS VALUE	108
PRODUCTION VALUE	92

Calf and Mother				Fertility			
Birth Dir.	Birth Mat.	Wean Dir.	Wean Mat.	Scr. Circ.	Heifer Fert.	Cow Fert.	Longev.
93	92	104	98	102	89	89	93
39%	32%	70%	50%	34%	38%	27%	48%

Post-Wean Growth			Frame			Carcass		
Post Wean	ADG	FCR	Mature Weight	Height	Length	EMA	Fat	Mar
106	112	105	104	125	120	114	98	100
28%	30%	30%	18%	34%	33%	27%	25%	24%

Myostatin	
Q204X	Not Tested
NT821	Not Tested
F94L	Not Tested

Birth Weight	205D Weight	365D Weight	540D Weight	ADG Index	FCR Index	Scrotum	LH
-	255kg | *110 (9)*	-	-	-	-	-	-

SELLER REMARKS: Scrotal of 40cm.

© Compiled by the South African Stud Book and Livestock Improvement Association
All Pedigree- and Performance Data is as recorded on LOGIX on 05 September 2023

LOT 15

BUL

HH 200010

PINNACLE RINGO

Kuddeboek	SP
Geb. dtm	2020-04-03
Oud.	3.5 jaar
Inteling	1%
DNS	U13348U001

Ouerskap	Vaar	Moer
DNS	✔	
Genomies		

HH 130004
PINNACLE KILLER
Spn Mat. 107

HH 170031
PINNACLE ORIBI
Oud. 5j | OEK 30m | TKP 473d
Kalwers 3 | Gespeen 3 | Spn. Mat. 96
Gem. SI 103 | KKG - | KKS -
Kalwings: 20-04, 21-06, 22-11

XY 6801-2
HENVIA 681-2
Spn Mat. 47

HH 100006 HH
PINNACLE HILLARY
Oud. 12j | OEK 34m | TKP 401d
Kalwers 9 | Gespeen 10 | Spn. Mat. 93
Gem. SI 95 | Spn. Mat. 93

HH 130032
PINNACLE KNOX
Spn Mat. 97

TOL 060006
TOLNEL 06 06
Oud. 14j | OEK 30m | TKP 434d
Kalwers 11 | Gespeen 8 | Spn. Mat. 86
Gem. SI 99 | Spn. Mat. 86

0
P714 89

249723
614/3
Oud. 44j | Gem. SI -
Kalwers - | Gespeen -

CVF02022
BRIGGS MR CVF 2022

HH 070004
PINNACLE EURIKA
Oud. 5j | Gem. SI 96
Kalwers 2 | Gespeen 2

DJW 080041
CONSORT 08 41

HH 080015
PINNACLE FIELA
Oud. 8j | Gem. SI 111
Kalwers 5 | Gespeen 3

JR 000108
JR RANCH ARMAND 4

JI 970103
LACORNIE 97 103
Oud. 14j | Gem. SI 90
Kalwers 11 | Gespeen 5

PINEKLOOF TRUST
Ladybrand, Free State
0824102401
pinnacle.santas@gmail.com
P.O. BOX 287, LADYBRAND, 9745

KOEIWAARDE	94
99	Kalfgemak Waarde
105	Kalfgroei Waarde
99	Melk Waarde
103	Onderhoudswaarde
79	Vrugbaarheidswaarde
GROEI WAARDE	102
KARKAS WAARDE	101
PRODUKSIE WAARDE	94

LOGIX GENETICS | GENETRIX
EBV Analise 2023-08-19

Kalf en Moeder				Vrugbaarheid			
Geb. Dir.	Geb. Mat.	Spn. Dir.	Spn. Mat.	Skr. Omtr.	Vers Vrugb.	Koei Vrugb.	Lanklew.
95	120	105	99	97	88	83	83
54%	44%	70%	55%	47%	51%	33%	53%

Na-Speen Groei			Raam			Karkas		
Na-Speen	GDT	VOV	Volw. Gewig	Hoogte	Lengte	OSO	Vet	Mar
101	103	110	95	113	111	125	85	101
44%	43%	44%	31%	47%	46%	43%	40%	39%

Geb. Gewig	205D Gewig	365D Gewig	540D Gewig	GDT Indeks	VOV Indeks	Skrotum	LH
-	260kg | *117 (9)*	-	-	-	-	-	-

Miostatien	
Q204X	Nie Getoets
NT821	Nie Getoets
F94L	Nie Getoets

VERKOPER OPMERKINGS: Bull with tremendous body length & depth. Have a good look at him. Scrotal of 43cm.

LOT 16

BUL

HH 200018

PINNACLE ROB

Kuddeboek	SP
Geb. dtm	2020-05-29
Oud.	3.3 jaar
Inteling	0%
DNS	ZOCA202349101

Ouerskap	Vaar	Moer
DNS	✔	
Genomies		

JC 160095 P
JOCHARL 16 95 TORNADO
Spn Mat. 90

TOL 080082
TOLNEL TOL080082
Oud. 13j | OEK 37m | TKP 387d
Kalwers 10 | Gespeen 9 | Spn. Mat. 102
Gem. SI 102 | KKG - | KKS -
Kalwings: 11-11, 13-03, 14-04, 15-05, 16-05, 17-05, 18-04, 19-04, 20-05, 21-05

96
DANGARFIELD TORNADO T086
Spn Mat. 44

JC 100145 P
JOCHARL 10 145
Oud. 9j | OEK 35m | TKP 373d
Kalwers 7 | Gespeen 5 | Spn. Mat. 144
Gem. SI 116 | Spn. Mat. 144

TOL 040040
TOLNEL 04 40
Spn Mat. 100

TOL 050106
TOLNEL 05 106
Oud. 5j | OEK 35m | TKP 577d
Kalwers 2 | Gespeen 1 | Spn. Mat. 90
Gem. SI 99 | Spn. Mat. 90

96
DANGARFIELD QUARTERBACK (P)

28
DANGARFIELD 2710
Oud. 21j | Gem. SI -
Kalwers - | Gespeen -

JC 030153 P
JOCHARL 03 153 THYS

JC 010089
JOCHARL 01 89
Oud. 8j | Gem. SI 117
Kalwers 7 | Gespeen 4

JL 980063
SANSA 98 63

TOL 980065
TOLNEL 9865
Oud. 9j | Gem. SI 98
Kalwers 4 | Gespeen 3

XY 010032
HENVIA 01 32

TOL 940642
TOLNEL 94 642
Oud. 11j | Gem. SI 101
Kalwers 3 | Gespeen 2

PINEKLOOF TRUST
Ladybrand, Free State
0824102401
pinnacle.santas@gmail.com
P.O. BOX 287, LADYBRAND, 9745

KOEIWAARDE	107
85	Kalfgemak Waarde
128	Kalfgroei Waarde
95	Melk Waarde
83	Onderhoudswaarde
79	Vrugbaarheidswaarde
GROEI WAARDE	-
KARKAS WAARDE	124
PRODUKSIE WAARDE	-

LOGIX GENETICS | GENETRIX
EBV Analise 2023-08-19

Kalf en Moeder				Vrugbaarheid			
Geb. Dir.	Geb. Mat.	Spn. Dir.	Spn. Mat.	Skr. Omtr.	Vers Vrugb.	Koei Vrugb.	Lanklew.
70	114	128	95	116	77	96	82
45%	30%	70%	51%	27%	36%	23%	49%

Na-Speen Groei			Raam			Karkas		
Na-Speen	GDT	VOV	Volw. Gewig	Hoogte	Lengte	OSO	Vet	Mar
122	121	119	120	131	126	120	100	104
38%	24%	8%	20%	26%	25%	14%	13%	12%

Geb. Gewig	205D Gewig	365D Gewig	540D Gewig	GDT Indeks	VOV Indeks	Skrotum	LH
-	237kg | *103 (10)*	-	-	-	-	-	-

Miostatien	
Q204X	Nie Getoets
NT821	Nie Getoets
F94L	Nie Getoets

VERKOPER OPMERKINGS: Tornado grandson with outstanding width, depth & capacity. Masculine bull with good bone. Scrotal of 41cm

© Compiled by the South African Stud Book and Livestock Improvement Association
All Pedigree- and Performance Data is as recorded on LOGIX on 05 September 2023

LOT 17

BULL

WP 200019 P

SANT-A-MÉ JAPIE

Herd Book	SP
Birth date	2020-10-20
Age	2.9 years
Inbreeding	0%
DNA	U5431U020

Parentage	Sire	Dam
DNA	✔	
Genomic		

LL 160183 HH
LOCKLORE LL160183
Wean Mat. 107

WP 160023 HH
SANT-A-MÉ WP 16-0023
Age 6y | AFC 30m | ICP 407d
Calves 4 | Weaned 4 | Wean Mat. 107
Avg. WI 102 | CCB 8.02 | CCW -
Calvings: 19-05, 20-10, 21-10, 22-10

LL 110148 P
LOCKLORE LL110148
Wean Mat. 118

LL 070056
LOCKLORE 07 56
Age 15y | AFC 29m | ICP 400d
Calves 12 | Weaned 10 | Wean Mat. 103
Avg. WI 103 | Wean Mat. 103

SU 080003
SURVIVOR 08 03
Wean Mat. 91

SP 130047
SANTAPINE ERIKA
Age 6y | AFC 38m | ICP 366d
Calves 3 | Weaned 1 | Wean Mat. 91
Avg. WI 100 | Wean Mat. 91

LL 080057
LOCKLORE 08 57

LL 070057
LOCKLORE 07 57
Age 13y | Avg. WI 102
Calves 10 | Weaned 9

LL 030074
LOCKLORE 03 74

GR 050077
GANADO ROJO 05 77
Age 5y | Avg. WI 92
Calves 3 | Weaned 3

JO 980064
BIG J MONTY 9864

JO 020158
BIG J 02 158
Age 11y | Avg. WI 101
Calves 8 | Weaned 5

DJW 080041
CONSORT 08 41

SP 090055
SANTAPINE ALLETTA
Age 7y | Avg. WI 102
Calves 3 | Weaned 3

SANTAMÉ STOET
Reddersburg, Free State
0823723012
anneme.venter@gmail.com

H/A LIEFDEFONTEIN BOERDERY, 25 BERGHLAAN, DALSIG, STELLENBOSCH, 7600

COW VALUE	105
96	Calving Ease Value
106	Calf Growth Value
106	Milk Value
99	Maintenance Value
97	Fertility Value
GROWTH VALUE	113
CARCASS VALUE	120
PRODUCTION VALUE	106

LOGIX EBV Analysis 2023-08-19

Calf and Mother				Fertility			
Birth Dir.	Birth Mat.	Wean Dir.	Wean Mat.	Scr. Circ.	Heifer Fert.	Cow Fert.	Longev.
100	86	106	106	90	99	99	93
69%	38%	68%	49%	72%	39%	25%	47%

Post-Wean Growth			Frame			Carcass		
Post Wean	ADG	FCR	Mature Weight	Height	Length	EMA	Fat	Mar
115	129	138	99	109	109	117	112	104
48%	62%	15%	17%	74%	70%	64%	58%	56%

Myostatin	
Q204X	Not Tested
NT821	Not Tested
F94L	Not Tested

Birth Weight	205D Weight	365D Weight	540D Weight	ADG Index	FCR Index	Scrotum	LH
35kg	237kg | *101 (9)*	424kg | *102 (2)*	-	2202g/d | *121 (12)*	-	306mm *(D1)*	1.11

SELLER REMARKS: Poena bul met lengte, diepte en breedte. Jongbul Kampioen asook Reserwe Ras Kampioen by Bloemskou 2022. Moenie die besonderse bul miskyk nie. Bul met potensiaal. Skrotum van 42cm.

LOT 18

BULL

FR 200056

SANBACH ODION

Herd Book	SP
Birth date	2020-07-23
Age	3.2 years
Inbreeding	0%
DNA	ZOCA202349517

Parentage	Sire	Dam
DNA	✔	
Genomic		

SP 160036 HH
SANTAPINE HELSINKI
Wean Mat. 92

FR 060197
SANBACH 06 197
Age 15y | AFC - | ICP 360d
Calves 13 | Weaned 5 | Wean Mat. 132
Avg. WI 109 | CCB - | CCW -
Calvings: 08-09, 09-10, 10-09, 11-09, 12-10, 13-09, 14-09, 15-08, 16-09, 17-06, 18-06, 19-08, 20-07

SP 110037
SANTAPINE CROMWELL
Wean Mat. 77

SP 110081 HH
SANTAPINE CUCKOO
Age 11y | AFC 27m | ICP 398d
Calves 9 | Weaned 7 | Wean Mat. 116
Avg. WI 113 | Wean Mat. 116

SV 000237
SANDFONTEIN BILL
Wean Mat. 110

SP 060039
SANTAPINE X-ERCISE

SP 050053 P
SANTAPINE WACKY
Age 7y | Avg. WI 101
Calves 4 | Weaned 4

JL 060014
SANSA 06 14

SP 070004
SANTAPINE YVONNE
Age 5y | Avg. WI 97
Calves 3 | Weaned 3

JC 910043
JOCHARL TOFFIE 91 043

KEC 920046
SANTA-K MISS MACHO 9246
Age 20y | Avg. WI -
Calves 8 | Weaned -

F. RAUTENBACH
Excelsior, Free State
jorinarautenbach@gmail.com

POSBUS 156, EXCELSIOR, 9760

COW VALUE	114
82	Calving Ease Value
116	Calf Growth Value
112	Milk Value
85	Maintenance Value
107	Fertility Value
GROWTH VALUE	113
CARCASS VALUE	119
PRODUCTION VALUE	113

LOGIX EBV Analysis 2023-08-19

Calf and Mother				Fertility			
Birth Dir.	Birth Mat.	Wean Dir.	Wean Mat.	Scr. Circ.	Heifer Fert.	Cow Fert.	Longev.
86	89	116	112	103	112	105	91
37%	26%	68%	52%	33%	44%	24%	51%

Post-Wean Growth			Frame			Carcass		
Post Wean	ADG	FCR	Mature Weight	Height	Length	EMA	Fat	Mar
120	119	108	116	123	118	119	110	122
26%	29%	29%	17%	33%	32%	27%	25%	24%

Myostatin	
Q204X	Not Tested
NT821	Not Tested
F94L	Not Tested

Birth Weight	205D Weight	365D Weight	540D Weight	ADG Index	FCR Index	Scrotum	LH
-	248kg | *103 (14)*	-	-	-	-	-	-

SELLER REMARKS: Skrotum van 39cm.

© Compiled by the South African Stud Book and Livestock Improvement Association
All Pedigree- and Performance Data is as recorded on LOGIX on 05 September 2023

LOT 19

BUL

OLG 200028

OPLAAS GELUK JOOD

Kuddeboek	SP
Geb. dtm	2020-08-30
Oud.	3 jaar
Inteling	0%
DNS	ZOCA202352230

OLG 180010
OPLAAS GELUK LEGEND
Spn Mat. 110

Ouerskap	Vaar	Moer
DNS	✔	
Genomies		

OLG 180007 P
OPLAAS GELUK JORINA
Oud. 5j | OEK 29m | TKP 396d
Kalwers 3 | Gespeen 1 | Spn. Mat. 79
Gem. SI 91 | KKG - | KKS -
Kalwings: 20-08, 21-08, 22-10

KT 070013
KOCHBO OBELIX 07 13
Spn Mat. 96

OLG 130003
OPLAAS GELUK LIELIE
Oud. 10j | OEK 28m | TKP 405d
Kalwers 7 | Gespeen 2 | Spn. Mat. 119
Gem. SI 95 | Spn. Mat. 119

SP 080037 P
SANTAPINE ZAKUMI
Spn Mat. 78

FR 150003
SANBACH GATHRIE
Oud. 8j | OEK 39m | TKP 492d
Kalwers 4 | Gespeen 3 | Spn. Mat. 97
Gem. SI 108 | Spn. Mat. 97

VV 000110
VALLEY-VENTURE 00 110

KT 000002
KOCHBO 002
Oud. 10j | Gem. SI 106
Kalwers 7 | Gespeen 1

HHH 070016
BIG ACE 07 16

HHB 090011
SANBOD JOEY 09 11
Oud. 11j | Gem. SI 103
Kalwers 7 | Gespeen 2

CVF02022
BRIGGS MR CVF 2022

SP 050046 P
SANTAPINE WAFER
Oud. 3j | Gem. SI 88
Kalwers 1 | Gespeen 1

SP 080078
SANTAPINE ZADOC

FR 050052
SANBACH 05 52
Oud. 12j | Gem. SI 95
Kalwers 8 | Gespeen 3

H. DU TOIT

Heidelberg, Gauteng
admin@sisutrading.co.za

T/A OPLAAS GELUK BOERDERY,
POSTNET SUITE 516, PIVATE
BAG H607, HEIDELBERG, 1441

KOEIWAARDE	90
87	Kalfgemak Waarde
93	Kalfgroei Waarde
96	Melk Waarde
119	Onderhoudswaarde
103	Vrugbaarheidswaarde
GROEI WAARDE	90
KARKAS WAARDE	86
PRODUKSIE WAARDE	88

LOGIX GENETICS GENETICA — EBV Analise 2023-08-19

Kalf en Moeder				Vrugbaarheid			
Geb. Dir.	Geb. Mat.	Spn. Dir.	Spn. Mat.	Skr. Omtr.	Vers Vrugb.	Koei Vrugb.	Lanklew.
89	97	93	96	83	107	96	105
69%	43%	60%	40%	39%	36%	23%	46%

Na-Speen Groei			Raam			Karkas		
Na-Speen	GDT	VOV	Volw. Gewig	Hoogte	Lengte	OSO	Vet	Mar
94	92	97	83	88	92	88	96	97
26%	33%	37%	12%	40%	38%	34%	30%	29%

Geb. Gewig	205D Gewig	365D Gewig	540D Gewig	GDT Indeks	VOV Indeks	Skrotum	LH
32kg	234kg | *91 (5)*	-	-	-	-	-	-

Miostatien	
Q204X	Nie Getoets
NT821	Nie Getoets
F94L	Nie Getoets

VERKOPER OPMERKINGS: Skrotum van 37cm.

LOT 20

BUL

FR 200064

SANBACH OPHION

Kuddeboek	SP
Geb. dtm	2020-08-02
Oud.	3.1 jaar
Inteling	2%
DNS	ZOCA202349518

VV 140091 HH
VALLEY-VENTURE VV140091
Spn Mat. 117

Ouerskap	Vaar	Moer
DNS	✔	
Genomies		

FR 130091
SANBACH ELANJA
Oud. 9j | OEK 37m | TKP 434d
Kalwers 6 | Gespeen 5 | Spn. Mat. 130
Gem. SI 113 | KKG - | KKS -
Kalwings: 17-01, 18-04, 19-06, 20-08, 21-09, 22-12

JO 090174
BIG J JO 09 174
Spn Mat. 126

VV 120014
VALLEY-VENTURE VV120014
Oud. 11j | OEK 29m | TKP 408d
Kalwers 9 | Gespeen 7 | Spn. Mat. 94
Gem. SI 100 | Spn. Mat. 94

XY 890053
HENVIA BRIGGS 20
Spn Mat. 80

FR 110016
SANBACH COW
Oud. 12j | OEK 31m | TKP 373d
Kalwers 10 | Gespeen 4 | Spn. Mat. 110
Gem. SI 93 | Spn. Mat. 110

JO 040366
BIG J PIP 04 366

JO 050051
BIG J 05 51
Oud. 10j | Gem. SI 80
Kalwers 7 | Gespeen 3

KT 080031
KOCHBO KT 08 0031

VV 090056
VALLEY-VENTURE VV090056
Oud. 3j | Gem. SI 105
Kalwers 1 | Gespeen 1

XY 6801-2
HENVIA 681-2

XY 850044
HENVIA F163 85
Oud. 6j | Gem. SI 98
Kalwers 4 | Gespeen 2

ER 000015
CE-RON RAFT 15

FR 040152
04 152
Oud. 12j | Gem. SI 92
Kalwers 8 | Gespeen 1

F. RAUTENBACH

Excelsior, Free State
jorinarautenbach@gmail.com

POSBUS 156, EXCELSIOR, 9760

KOEIWAARDE	102
89	Kalfgemak Waarde
106	Kalfgroei Waarde
120	Melk Waarde
91	Onderhoudswaarde
88	Vrugbaarheidswaarde
GROEI WAARDE	104
KARKAS WAARDE	110
PRODUKSIE WAARDE	101

LOGIX GENETICS GENETICA — EBV Analise 2023-08-19

Kalf en Moeder				Vrugbaarheid			
Geb. Dir.	Geb. Mat.	Spn. Dir.	Spn. Mat.	Skr. Omtr.	Vers Vrugb.	Koei Vrugb.	Lanklew.
90	100	106	120	102	88	96	89
53%	40%	70%	52%	28%	45%	30%	52%

Na-Speen Groei			Raam			Karkas		
Na-Speen	GDT	VOV	Volw. Gewig	Hoogte	Lengte	OSO	Vet	Mar
99	109	107	108	113	114	104	105	112
28%	26%	20%	22%	28%	27%	17%	16%	15%

Geb. Gewig	205D Gewig	365D Gewig	540D Gewig	GDT Indeks	VOV Indeks	Skrotum	LH
-	293kg | *125 (14)*	-	-	-	-	-	-

Miostatien	
Q204X	Nie Getoets
NT821	Nie Getoets
F94L	Nie Getoets

VERKOPER OPMERKINGS: Skrotum van 46,5cm.

© Compiled by the South African Stud Book and Livestock Improvement Association
All Pedigree- and Performance Data is as recorded on LOGIX on 05 September 2023

LOT 21

BULL

HH 200040

PINNACLE FRED

Herd Book	SP
Birth date	2020-10-18
Age	2.9 years
Inbreeding	0%
DNA	ZOCA202349115

SP 140020 HH
SANTAPINE FIREMAN
Wean Mat. 109

Parentage	Sire	Dam
DNA	✔	
Genomic		

SP 180029
SANTAPINE JINGO
Age 5y | AFC 30m | ICP 400d
Calves 3 | Weaned 3 | Wean Mat. 101
Avg. WI 106 | CCB - | CCW -
Calvings: 20-10, 21-11, 22-12

23
YARRAWONGA DICTATOR
Wean Mat. 101

SP 110048 HH
SANTAPINE CONNIE
Age 11y | AFC 31m | ICP 395d
Calves 9 | Weaned 7 | Wean Mat. 145
Avg. WI 113 | Wean Mat. 145

FR 150093
SANBACH GEVAARLIK
Wean Mat. 104

SP 100100
SANTAPINE BRAVO
Age 11y | AFC 33m | ICP 400d
Calves 8 | Weaned 7 | Wean Mat. 93
Avg. WI 103 | Wean Mat. 93

WACO ARMADA
WACO ARMADA

YARRAWONGA C265
YARRAWONGA C265
Age 36y | Avg. WI -
Calves - | Weaned -

JR 060002 P
JR RANCH 06 02 (P)

SP 010026
SANTAPINE SHERREL
Age 11y | Avg. WI 98
Calves 9 | Weaned 8

SP 110076
SANTAPINE CABANA

FR 060197
SANBACH 06 197
Age 15y | Avg. WI 109
Calves 13 | Weaned 5

KVS 060145
KLEYNHANSVELDE 06 145

SP 980024
SANTAPINE PRIM
Age 12y | Avg. WI 107
Calves 11 | Weaned 11

PINNACLE STUDS PTY LTD
Ladybrand, Free State
0824102401
pinnacle.santas@gmail.com
PO BOX 287, LADYBRAND, 9745

COW VALUE	108
102	Calving Ease Value
97	Calf Growth Value
106	Milk Value
97	Maintenance Value
118	Fertility Value
GROWTH VALUE	107
CARCASS VALUE	104
PRODUCTION VALUE	107

LOGIX GENETICS | GENETICA — EBV Analysis 2023-08-19

Calf and Mother				Fertility			
Birth Dir.	Birth Mat.	Wean Dir.	Wean Mat.	Scr. Circ.	Heifer Fert.	Cow Fert.	Longev.
106	85	97	106	106	119	115	95
51%	34%	71%	54%	41%	46%	25%	49%

Post-Wean Growth			Frame			Carcass		
Post Wean	ADG	FCR	Mature Weight	Height	Length	EMA	Fat	Mar
100	111	113	101	95	99	95	87	112
26%	36%	34%	23%	42%	39%	36%	33%	32%

Birth Weight	205D Weight	365D Weight	540D Weight	ADG Index	FCR Index	Scrotum	LH
-	227kg | *95 (3)*	-	-	-	-	-	-

Myostatin	
Q204X	Not Tested
NT821	Not Tested
F94L	Not Tested

SELLER REMARKS: Fireman son with good width and sheath. Scrotal of 40cm.

LOT 22

BULL

SP 210005

SANTAPINE SP210005

Herd Book	SP
Birth date	2021-01-22
Age	2.7 years
Inbreeding	0%
DNA	ZOCA202349123

SP 180045 HH
SANTAPINE JINERO
Wean Mat. 124

Parentage	Sire	Dam
DNA	✔	
Genomic		

SP 180033
SANTAPINE JURINA
Age 4y | AFC 32m | ICP 454d
Calves 2 | Weaned 1 | Wean Mat. 92
Avg. WI 101 | CCB - | CCW -
Calvings: 21-01, 22-04

3156
RED DOC DINERO 4088
Wean Mat. 107

SP 110048 HH
SANTAPINE CONNIE
Age 11y | AFC 31m | ICP 395d
Calves 9 | Weaned 7 | Wean Mat. 145
Avg. WI 113 | Wean Mat. 145

CJ 130025
EMMANEUL 13 25
Wean Mat. 97

FR 120065
SANBACH DAIRY
Age 10y | AFC 30m | ICP 363d
Calves 8 | Weaned 7 | Wean Mat. 88
Avg. WI 95 | Wean Mat. 88

527
KR 189/11

810
RDF BONITA 8017
Age 15y | Avg. WI -
Calves - | Weaned -

JR 060002 P
JR RANCH 06 02 (P)

SP 010026
SANTAPINE SHERREL
Age 11y | Avg. WI 98
Calves 9 | Weaned 8

SP 060030
SANTAPINE X-CLUSIVE

ER 050064
CE-RON 05 64
Age 6y | Avg. WI -
Calves 4 | Weaned -

SP 080078
SANTAPINE ZADOC

FR 040106
04 106
Age 12y | Avg. WI 103
Calves 8 | Weaned 2

PINEKLOOF TRUST
Ladybrand, Free State
0824102401
pinnacle.santas@gmail.com
P.O. BOX 287, LADYBRAND, 9745

COW VALUE	110
82	Calving Ease Value
116	Calf Growth Value
108	Milk Value
93	Maintenance Value
100	Fertility Value
GROWTH VALUE	109
CARCASS VALUE	114
PRODUCTION VALUE	109

LOGIX GENETICS | GENETICA — EBV Analysis 2023-08-19

Calf and Mother				Fertility			
Birth Dir.	Birth Mat.	Wean Dir.	Wean Mat.	Scr. Circ.	Heifer Fert.	Cow Fert.	Longev.
86	91	116	108	116	105	100	89
45%	26%	54%	38%	39%	30%	20%	42%

Post-Wean Growth			Frame			Carcass		
Post Wean	ADG	FCR	Mature Weight	Height	Length	EMA	Fat	Mar
118	113	112	106	107	106	95	130	129
24%	33%	37%	11%	40%	38%	33%	29%	28%

Birth Weight	205D Weight	365D Weight	540D Weight	ADG Index	FCR Index	Scrotum	LH
-	332kg | *101 (5)*	-	-	-	-	-	-

Myostatin	
Q204X	Not Tested
NT821	Not Tested
F94L	Not Tested

SELLER REMARKS: A young bull with potential. Don't overlook this youngster. He has good width over his back and a tidy sheath. Well balanced bull. Scrotal of 39cm.

© Compiled by the South African Stud Book and Livestock Improvement Association
All Pedigree- and Performance Data is as recorded on LOGIX on 05 September 2023

LOT 23

BUL

SP 200084

SANTAPINE LOCH

Kuddeboek	SP
Geb. dtm	2020-11-29
Oud.	2.8 jaar
Inteling	0%
DNS	ZOCA202349113

Ouerskap	Vaar	Moer
DNS	✔	
Genomies		

JC 160095 P
JOCHARL 16 95 TORNADO
Spn Mat. 90

96
DANGARFIELD TORNADO T086
Spn Mat. 44

96
DANGARFIELD QUARTERBACK (P)

28
DANGARFIELD 2710
Oud. 21j | Gem. SI -
Kalwers - | Gespeen -

JC 100145 P
JOCHARL 10 145
Oud. 9j | OEK 35m | TKP 373d
Kalwers 7 | Gespeen 5 | Spn. Mat. 144
Gem. SI 116 | Spn. Mat. 144

JC 030153 P
JOCHARL 03 153 THYS

JC 010089
JOCHARL 01 89
Oud. 8j | Gem. SI 117
Kalwers 7 | Gespeen 4

SP 140073
SANTAPINE FREYA
Oud. 8j | OEK 31m | TKP 398d
Kalwers 6 | Gespeen 6 | Spn. Mat. 101
Gem. SI 98 | KKG - | KKS -
Kalwings: 17-06, 18-10, 19-11, 20-11, 21-11, 22-12

ER 010015
CE-RON MR MARTIN
Spn Mat. 113

HJ 980104
ROOSTERHOEK HJ 98104

VV 990045
VALLEY-VENTURE 99 45
Oud. 4j | Gem. SI 90
Kalwers 2 | Gespeen 1

SP 100054
SANTAPINE BONNIE
Oud. 5j | OEK 35m | TKP 379d
Kalwers 3 | Gespeen 3 | Spn. Mat. 96
Gem. SI 89 | Spn. Mat. 96

SP 030025
SANTAPINE ULTIMATE

SP 050095
SANTAPINE WINKLE
Oud. 14j | Gem. SI 109
Kalwers 13 | Gespeen 10

PINEKLOOF TRUST
Ladybrand, Free State
0824102401
pinnacle.santas@gmail.com

P.O. BOX 287, LADYBRAND, 9745

KOEIWAARDE	101
86	Kalfgemak Waarde
118	Kalfgroei Waarde
94	Melk Waarde
84	Onderhoudswaarde
89	Vrugbaarheidswaarde
GROEI WAARDE	131
KARKAS WAARDE	127
PRODUKSIE WAARDE	106

LOGIX GENETICS | GENETINA
EBV Analise 2023-08-19

Kalf en Moeder				Vrugbaarheid			
Geb. Dir.	Geb. Mat.	Spn. Dir.	Spn. Mat.	Skr. Omtr.	Vers Vrugb.	Koei Vrugb.	Lanklew.
76	116	118	94	122	80	105	93
40%	34%	69%	50%	33%	42%	28%	49%

Na-Speen Groei			Raam			Karkas		
Na-Speen	GDT	VOV	Volw. Gewig	Hoogte	Lengte	OSO	Vet	Mar
119	131	127	120	131	122	115	107	100
33%	30%	19%	22%	33%	32%	22%	21%	20%

Geb. Gewig	205D Gewig	365D Gewig	540D Gewig	GDT Indeks	VOV Indeks	Skrotum	LH
-	247kg | *113 (18)*	-	-	-	-	-	-

Miostatien	
Q204X	Nie Getoets
NT821	Nie Getoets
F94L	Nie Getoets

VERKOPER OPMERKINGS: Scrotal of 43cm.

LOT 24

BUL

SP 210015

SANTAPINE SP210015

Kuddeboek	SP
Geb. dtm	2021-03-28
Oud.	2.5 jaar
Inteling	0%
DNS	U13348U003

Ouerskap	Vaar	Moer
DNS	✔	
Genomies		

JR 060002 P
JR RANCH 06 02 (P)
Spn Mat. 106

CUMB88J
CUMBERLAND JAFFA
Spn Mat. 75

134513
NINE BAR RANCH 921

117914
CUMBERLAND 318
Oud. 32j | Gem. SI -
Kalwers - | Gespeen -

JR 030028
JR RANCH 03 28
Oud. 14j | OEK 27m | TKP 394d
Kalwers 11 | Gespeen 4 | Spn. Mat. 134
Gem. SI 108 | Spn. Mat. 134

XY 010043
HENVIA 01 43

JR 010029
JR RANCH 01 29
Oud. 12j | Gem. SI 107
Kalwers 9 | Gespeen 5

HH 180020
PINNACLE PARMA
Oud. 5j | OEK 31m | TKP 403d
Kalwers 3 | Gespeen 2 | Spn. Mat. 104
Gem. SI 106 | KKG - | KKS -
Kalwings: 21-03, 22-04, 23-06

LL 140017 SC
LOCKLORE STEVE
Spn Mat. 106

LL 090075
LOCKLORE LL090075

LL 090113 P
LOCKLORE LL090113
Oud. 12j | Gem. SI 97
Kalwers 7 | Gespeen 5

JH 150067 P
SANTARUST 1567
Oud. 8j | OEK 36m | TKP 423d
Kalwers 5 | Gespeen 4 | Spn. Mat. 95
Gem. SI 86 | Spn. Mat. 95

JL 110044
SANSA JL110044

JH 110065 HH
SANTARUST 11 65
Oud. 11j | Gem. SI 100
Kalwers 7 | Gespeen 6

PINEKLOOF TRUST
Ladybrand, Free State
0824102401
pinnacle.santas@gmail.com

P.O. BOX 287, LADYBRAND, 9745

KOEIWAARDE	110
105	Kalfgemak Waarde
111	Kalfgroei Waarde
104	Melk Waarde
83	Onderhoudswaarde
97	Vrugbaarheidswaarde
GROEI WAARDE	113
KARKAS WAARDE	117
PRODUKSIE WAARDE	110

LOGIX GENETICS | GENETINA
EBV Analise 2023-08-19

Kalf en Moeder				Vrugbaarheid			
Geb. Dir.	Geb. Mat.	Spn. Dir.	Spn. Mat.	Skr. Omtr.	Vers Vrugb.	Koei Vrugb.	Lanklew.
105	99	111	104	107	93	103	97
55%	47%	71%	56%	48%	53%	35%	56%

Na-Speen Groei			Raam			Karkas		
Na-Speen	GDT	VOV	Volw. Gewig	Hoogte	Lengte	OSO	Vet	Mar
108	114	101	120	117	121	109	115	105
46%	44%	39%	32%	48%	47%	35%	32%	31%

Geb. Gewig	205D Gewig	365D Gewig	540D Gewig	GDT Indeks	VOV Indeks	Skrotum	LH
-	235kg | *110 (17)*	-	-	-	-	-	-

Miostatien	
Q204X	Nie Getoets
NT821	Nie Getoets
F94L	Nie Getoets

VERKOPER OPMERKINGS: A youngster out of the same mother line as Lot 7. JR 06-02 (Jaffa) son. Scrotal of 40cm.

© Compiled by the South African Stud Book and Livestock Improvement Association
All Pedigree- and Performance Data is as recorded on LOGIX on 05 September 2023

LOT 25

BULL

SP 200080

SANTAPINE LACKEY

Herd Book	SP
Birth date	2020-11-23
Age	2.8 years
Inbreeding	1%
DNA	U13348U002

Parentage	Sire	Dam
DNA	✔	
Genomic		

JR 060002 P
JR RANCH 06 02 (P)
Wean Mat. 106

CUMB88J
CUMBERLAND JAFFA
Wean Mat. 75

134513
NINE BAR RANCH 921

117914
CUMBERLAND 318
Age 32y | Avg. WI -
Calves - | Weaned -

JR 030028
JR RANCH 03 28
Age 14y | AFC 27m | ICP 394d
Calves 11 | Weaned 4 | Wean Mat. 134
Avg. WI 108 | Wean Mat. 134

XY 010043
HENVIA 01 43

JR 010029
JR RANCH 01 29
Age 12y | Avg. WI 107
Calves 9 | Weaned 5

SP 160064
SANTAPINE HANKY
Age 6y | AFC 35m | ICP 385d
Calves 4 | Weaned 4 | Wean Mat. 73
Avg. WI 95 | CCB - | CCW -
Calvings: 19-09, 20-11, 21-11, 22-11

SP 110076
SANTAPINE CABANA
Wean Mat. 73

KT 080007
KOCHBO PAPPARAZZI

SP 060099
SANTAPINE X-TENT
Age 9y | Avg. WI 107
Calves 5 | Weaned 5

SP 070092
SANTAPINE YANKEE
Age 10y | AFC 30m | ICP 390d
Calves 7 | Weaned 6 | Wean Mat. 100
Avg. WI 100 | Wean Mat. 100

SP 040066
SANTAPINE VIKING

SP 010080
SANTAPINE SHEENA
Age 12y | Avg. WI 105
Calves 9 | Weaned 8

PINEKLOOF TRUST
Ladybrand, Free State
0824102401
pinnacle.santas@gmail.com
P.O. BOX 287, LADYBRAND, 9745

COW VALUE	110
95	Calving Ease Value
117	Calf Growth Value
91	Milk Value
83	Maintenance Value
104	Fertility Value
GROWTH VALUE	117
CARCASS VALUE	118
PRODUCTION VALUE	111

LOGIX EBV Analysis 2023-08-19

Calf and Mother				Fertility			
Birth Dir.	Birth Mat.	Wean Dir.	Wean Mat.	Scr. Circ.	Heifer Fert.	Cow Fert.	Longev.
96	100	117	91	110	99	112	98
53%	46%	71%	59%	49%	55%	36%	58%

Post-Wean Growth			Frame			Carcass		
Post Wean	ADG	FCR	Mature Weight	Height	Length	EMA	Fat	Mar
118	118	110	121	110	118	116	87	100
44%	46%	39%	30%	50%	48%	33%	30%	29%

Myostatin	
Q204X	Not Tested
NT821	Not Tested
F94L	Not Tested

Birth Weight	205D Weight	365D Weight	540D Weight	ADG Index	FCR Index	Scrotum	LH
-	224kg | *101 (18)*	-	-	-	-	-	-

SELLER REMARKS: Scrotal of 37cm.

LOT 26

BULL

FR 200107

SANBACH NICO

Herd Book	SP
Birth date	2020-10-18
Age	2.9 years
Inbreeding	4%
DNA	ZOCA202349522

Parentage	Sire	Dam
DNA	✔	
Genomic		

SP 160019 HH
SANTAPINE HALIFAX
Wean Mat. 103

SP 980033
SANTAPINE PRESIDENT
Wean Mat. 99

ROB270
ROBENLEA QUEENSLANDER (ET)

MB 850003
SANPALA MB 03 85
Age 16y | Avg. WI 92
Calves 12 | Weaned 7

SP 130034
SANTAPINE EDDA
Age y | AFC 30m | ICP 420d
Calves 5 | Weaned 3 | Wean Mat. 96
Avg. WI 98 | Wean Mat. 96

AT 930013
RAFT 93 13

SP 100042
SANTAPINE BUSBY
Age 9y | Avg. WI 97
Calves 6 | Weaned 6

HH 130004
PINNACLE KILLER
Wean Mat. 107

XY 6801-2
HENVIA 681-2

HH 100006 HH
PINNACLE HILLARY
Age 12y | Avg. WI 95
Calves 9 | Weaned 10

SP 170021
SANTAPINE IODINE
Age 6y | AFC 31m | ICP 362d
Calves 4 | Weaned 3 | Wean Mat. 117
Avg. WI 110 | CCB - | CCW -
Calvings: 19-11, 20-10, 21-11, 22-11

RS 140056
RED-BULL RS140056
Age 3y | AFC 28m | ICP -
Calves 1 | Weaned 1 | Wean Mat. 113
Avg. WI 94 | Wean Mat. 113

SP 100016
SANTAPINE BARRY

VV 110023
VALLEY-VENTURE VV110023
Age 12y | Avg. WI 105
Calves 10 | Weaned 8

F. RAUTENBACH
Excelsior, Free State
jorinarautenbach@gmail.com
POSBUS 156, EXCELSIOR, 9760

COW VALUE	101
121	Calving Ease Value
91	Calf Growth Value
110	Milk Value
117	Maintenance Value
83	Fertility Value
GROWTH VALUE	91
CARCASS VALUE	91
PRODUCTION VALUE	97

LOGIX EBV Analysis 2023-08-19

Calf and Mother				Fertility			
Birth Dir.	Birth Mat.	Wean Dir.	Wean Mat.	Scr. Circ.	Heifer Fert.	Cow Fert.	Longev.
116	113	91	110	96	88	85	91
43%	33%	70%	48%	35%	40%	27%	49%

Post-Wean Growth			Frame			Carcass		
Post Wean	ADG	FCR	Mature Weight	Height	Length	EMA	Fat	Mar
92	93	100	84	98	94	91	91	93
32%	33%	33%	22%	35%	35%	28%	26%	24%

Myostatin	
Q204X	Not Tested
NT821	Not Tested
F94L	Not Tested

Birth Weight	205D Weight	365D Weight	540D Weight	ADG Index	FCR Index	Scrotum	LH
-	255kg | *100 (24)*	-	-	-	-	-	-

SELLER REMARKS: Skrotum van 41,5cm.

© Compiled by the South African Stud Book and Livestock Improvement Association
All Pedigree- and Performance Data is as recorded on LOGIX on 05 September 2023

LOT 27

BUL

FR 200084

SANBACH OSBORN

Kuddeboek	SP
Geb. dtm	2020-09-15
Oud.	3 jaar
Inteling	0%
DNS	ZOCA202349520

Ouerskap	Vaar	Moer
DNS	✔	
Genomies		

SP 160036 HH *SANTAPINE HELSINKI* Spn Mat. 92

SP 110037 *SANTAPINE CROMWELL* Spn Mat. 77

SP 060039 *SANTAPINE X-ERCISE*

SP 050053 P *SANTAPINE WACKY* Oud. 7j | Gem. SI 101 Kalwers 4 | Gespeen 4

SP 110081 HH *SANTAPINE CUCKOO* Oud. 11j | OEK 27m | TKP 398d Kalwers 9 | Gespeen 7 | Spn. Mat. 116 Gem. SI 113 | Spn. Mat. 116

JL 060014 *SANSA 06 14*

SP 070004 *SANTAPINE YVONNE* Oud. 5j | Gem. SI 97 Kalwers 3 | Gespeen 3

ER 000015 *CE-RON RAFT 15* Spn Mat. 96

AT 930013 *RAFT 93 13*

SW 930028 *SANTRON 9328* Oud. 11j | Gem. SI 99 Kalwers 7 | Gespeen 2

FR 110024 P *SANBACH CORLY* Oud. 12j | OEK 31m | TKP 398d Kalwers 9 | Gespeen 8 | Spn. Mat. 119 Gem. SI 106 | KKG - | KKS - Kalwings: 14-03, 15-01, 16-01, 17-05, 18-10, 19-10, 20-09, 21-09, 22-11

FR 040051 *04 51* Oud. 10j | OEK - | TKP 377d Kalwers 6 | Gespeen 2 | Spn. Mat. 115 Gem. SI 109 | Spn. Mat. 115

SV 000237 *SANDFONTEIN BILL*

F. RAUTENBACH

Excelsior, Free State
jorinarautenbach@gmail.com

POSBUS 156, EXCELSIOR, 9760

KOEIWAARDE	108
84	Kalfgemak Waarde
116	Kalfgroei Waarde
105	Melk Waarde
89	Onderhoudswaarde
99	Vrugbaarheidswaarde
GROEI WAARDE	119
KARKAS WAARDE	122
PRODUKSIE WAARDE	110

LOGIX GENETICS | GENETIKA — EBV Analise 2023-08-19

Kalf en Moeder				Vrugbaarheid			
Geb. Dir.	Geb. Mat.	Spn. Dir.	Spn. Mat.	Skr. Omtr.	Vers Vrugb.	Koei Vrugb.	Lanklew.
88	92	116	105	104	100	98	100
36%	32%	69%	54%	35%	47%	30%	51%

Na-Speen Groei			Raam			Karkas		
Na-Speen	GDT	VOV	Volw. Gewig	Hoogte	Lengte	OSO	Vet	Mar
117	124	121	111	119	116	109	115	112
31%	32%	27%	20%	34%	33%	28%	26%	25%

Geb. Gewig	205D Gewig	365D Gewig	540D Gewig	GDT Indeks	VOV Indeks	Skrotum	LH
-	263kg | *104 (24)*	-	-	-	-	-	-

Miostatien	
Q204X	Nie Getoets
NT821	Nie Getoets
F94L	Nie Getoets

VERKOPER OPMERKINGS: Skrotum van 36,5cm.

LOT 28

BUL

OLG 200047

OPLAAS GELUK MILO

Kuddeboek	SP
Geb. dtm	2020-11-09
Oud.	2.9 jaar
Inteling	1%
DNS	ZOCA202352231

Ouerskap	Vaar	Moer
DNS	✔	
Genomies		

FR 150093 *SANBACH GEVAARLIK* Spn Mat. 104

SP 110076 *SANTAPINE CABANA* Spn Mat. 73

KT 080007 *KOCHBO PAPPARAZZI*

SP 060099 *SANTAPINE X-TENT* Oud. 9j | Gem. SI 107 Kalwers 5 | Gespeen 5

FR 060197 *SANBACH 06 197* Oud. 15j | OEK - | TKP 360d Kalwers 13 | Gespeen 5 | Spn. Mat. 132 Gem. SI 109 | Spn. Mat. 132

SV 000237 *SANDFONTEIN BILL*

LL 170283 *LOCKLORE LL170283* Oud. 5j | OEK 24m | TKP 489d Kalwers 3 | Gespeen 3 | Spn. Mat. 100 Gem. SI 98 | KKG - | KKS - Kalwings: 19-11, 20-11, 22-07

LL 130074 *LOCKLORE LL130074* Spn Mat. 106

DT 080045 *RENSBOU WUNDERKIND*

LL 080021 *LOCKLORE 08 21* Oud. 15j | Gem. SI 100 Kalwers 10 | Gespeen 8

K 050009 *KORINGLAND 05 09* Oud. 14j | OEK 37m | TKP 497d Kalwers 9 | Gespeen 6 | Spn. Mat. 97 Gem. SI 94 | Spn. Mat. 97

SP 020039 *SANTAPINE TAURUS*

K 020043 *KORINGLAND 02 43* Oud. 7j | Gem. SI 97 Kalwers 6 | Gespeen 4

H. DU TOIT

Heidelberg, Gauteng
admin@sisutrading.co.za

T/A OPLAAS GELUK BOERDERY,
POSTNET SUITE 516, PIVATE
BAG H607, HEIDELBERG, 1441

KOEIWAARDE	104
93	Kalfgemak Waarde
113	Kalfgroei Waarde
100	Melk Waarde
77	Onderhoudswaarde
98	Vrugbaarheidswaarde
GROEI WAARDE	121
KARKAS WAARDE	119
PRODUKSIE WAARDE	107

LOGIX GENETICS | GENETIKA — EBV Analise 2023-08-19

Kalf en Moeder				Vrugbaarheid			
Geb. Dir.	Geb. Mat.	Spn. Dir.	Spn. Mat.	Skr. Omtr.	Vers Vrugb.	Koei Vrugb.	Lanklew.
96	90	113	100	109	99	97	100
70%	37%	69%	51%	40%	42%	23%	49%

Na-Speen Groei			Raam			Karkas		
Na-Speen	GDT	VOV	Volw. Gewig	Hoogte	Lengte	OSO	Vet	Mar
118	126	114	128	122	123	134	74	99
30%	36%	38%	14%	41%	39%	36%	33%	32%

Geb. Gewig	205D Gewig	365D Gewig	540D Gewig	GDT Indeks	VOV Indeks	Skrotum	LH
32kg	227kg | *106 (3)*	-	-	-	-	-	-

Miostatien	
Q204X	Nie Getoets
NT821	Nie Getoets
F94L	Nie Getoets

VERKOPER OPMERKINGS: Skrotum van 43cm.

© Compiled by the South African Stud Book and Livestock Improvement Association
All Pedigree- and Performance Data is as recorded on LOGIX on 05 September 2023

LOT 29

BULL

HH 200052

PINNACLE RABBI

Herd Book	SP
Birth date	2020-11-12
Age	2.9 years
Inbreeding	1%
DNA	ZOCA202349119

Parentage	Sire	Dam
DNA	✔	
Genomic		

HH 160018
PINNACLE NIKE
Wean Mat. 75

KVS 140279
KLEYNHANSVELDE KVS140279
Age 8y | AFC 34m | ICP 391d
Calves 5 | Weaned 5 | Wean Mat. 100
Avg. WI 102 | CCB - | CCW -
Calvings: 17-09, 18-11, 19-11, 20-11, 21-12

HH 130015
PINNACLE KNIGHT
Wean Mat. 79

HH 110020
PINNACLE INGA
Age 10y | AFC 27m | ICP 455d
Calves 7 | Weaned 5 | Wean Mat. 68
Avg. WI 94 | Wean Mat. 68

KVS 110031
KLEYNHANSVELDE KVS110031
Wean Mat. 99

KVS 020036
KLEYNHANSVELDE 02 36
Age 18y | AFC - | ICP 486d
Calves 8 | Weaned 4 | Wean Mat. 116
Avg. WI 118 | Wean Mat. 116

DJW 080041
CONSORT 08 41

HH 060005
PINNACLE DIANA
Age 8y | Avg. WI 107
Calves 5 | Weaned 2

SP 060039
SANTAPINE X-ERCISE

JL 060354
SANSA 06 354
Age 10y | Avg. WI 94
Calves 8 | Weaned 8

DG 060046
DANIE MALAN 06 46

KVS 030160
KLEYNHANSVELDE 03 160
Age 15y | Avg. WI 105
Calves 10 | Weaned 4

SP 960059
SANTAPINE NEL

KVS 970094
KLEYNHANSVELDE 97 94
Age 9y | Avg. WI 98
Calves 6 | Weaned 2

PINNACLE STUDS PTY LTD
Ladybrand, Free State
0824102401
pinnacle.santas@gmail.com
PO BOX 287, LADYBRAND, 9745

COW VALUE	90
95	Calving Ease Value
100	Calf Growth Value
90	Milk Value
101	Maintenance Value
94	Fertility Value
GROWTH VALUE	108
CARCASS VALUE	104
PRODUCTION VALUE	92

LOGIX GENETICS · GENETICA — EBV Analysis 2023-08-19

Calf and Mother				Fertility			
Birth Dir.	Birth Mat.	Wean Dir.	Wean Mat.	Scr. Circ.	Heifer Fert.	Cow Fert.	Longev.
97	96	100	90	98	105	80	103
34%	30%	66%	46%	29%	33%	23%	45%

Post-Wean Growth			Frame			Carcass		
Post Wean	ADG	FCR	Mature Weight	Height	Length	EMA	Fat	Mar
102	107	108	98	112	109	96	97	90
24%	27%	22%	14%	29%	28%	21%	19%	19%

Birth Weight	205D Weight	365D Weight	540D Weight	ADG Index	FCR Index	Scrotum	LH
-	212kg | *88 (3)*	-	-	-	-	-	-

Myostatin	
Q204X	Not Tested
NT821	Not Tested
F94L	Not Tested

SELLER REMARKS: Long bodied bull with a good sheath and width. Scrotal of 39cm.

LOT 30

BULL

SP 200055

SANTAPINE LEADER

Herd Book	SP
Birth date	2020-10-04
Age	3 years
Inbreeding	0%
DNA	ZOCA202349111

Parentage	Sire	Dam
DNA	✔	
Genomic		

ET 7457
RED DOC ET 7457 (NEVER BETER)
Wean Mat. 104

SP 160046
SANTAPINE HUSKY
Age 7y | AFC 26m | ICP 437d
Calves 5 | Weaned 3 | Wean Mat. 87
Avg. WI 104 | CCB - | CCW -
Calvings: 18-08, 19-07, 20-10, 22-04, 23-06

286
RDF SANCHO'S NEVER BEFORE 1136
Wean Mat. 96

810
RDF BONITA 8017
Age 15y | AFC - | ICP -
Calves - | Weaned - | Wean Mat. 100
Avg. WI - | Wean Mat. 100

SP 110037
SANTAPINE CROMWELL
Wean Mat. 77

SP 100025
SANTAPINE BUXOM
Age 8y | AFC 34m | ICP 418d
Calves 5 | Weaned 5 | Wean Mat. 108
Avg. WI 105 | Wean Mat. 108

953
RDF SANCHO 7-216

615
CA 3194
Age 17y | Avg. WI -
Calves - | Weaned -

412
SCC NEW VISION 4V42

863
RDF 6-316
Age 17y | Avg. WI -
Calves - | Weaned -

SP 060039
SANTAPINE X-ERCISE

SP 050053 P
SANTAPINE WACKY
Age 7y | Avg. WI 101
Calves 4 | Weaned 4

WDT005823
WENDT 5823

SP 070033
SANTAPINE YAXAM
Age 5y | Avg. WI 111
Calves 2 | Weaned 1

PINEKLOOF TRUST
Ladybrand, Free State
0824102401
pinnacle.santas@gmail.com
P.O. BOX 287, LADYBRAND, 9745

COW VALUE	121
82	Calving Ease Value
133	Calf Growth Value
95	Milk Value
81	Maintenance Value
104	Fertility Value
GROWTH VALUE	120
CARCASS VALUE	131
PRODUCTION VALUE	122

LOGIX GENETICS · GENETICA — EBV Analysis 2023-08-19

Calf and Mother				Fertility			
Birth Dir.	Birth Mat.	Wean Dir.	Wean Mat.	Scr. Circ.	Heifer Fert.	Cow Fert.	Longev.
83	101	133	95	119	105	109	89
43%	21%	67%	37%	23%	31%	19%	40%

Post-Wean Growth			Frame			Carcass		
Post Wean	ADG	FCR	Mature Weight	Height	Length	EMA	Fat	Mar
125	124	110	124	132	124	118	124	124
18%	21%	20%	14%	23%	23%	19%	17%	17%

Birth Weight	205D Weight	365D Weight	540D Weight	ADG Index	FCR Index	Scrotum	LH
-	237kg | *108 (18)*	-	-	-	-	-	-

Myostatin	
Q204X	Not Tested
NT821	Not Tested
F94L	Not Tested

SELLER REMARKS: First Never Better son ever on sale in RSA. Polled bull out of a top cow. Scrotal of 41cm.

© Compiled by the South African Stud Book and Livestock Improvement Association
All Pedigree- and Performance Data is as recorded on LOGIX on 05 September 2023

LOT 31

BUL

SP 200069
SANTAPINE LINCOLN

Kuddeboek	SP
Geb. dtm	2020-10-30
Oud.	2.9 jaar
Inteling	1%
DNS	ZOCA202349107

Ouerskap	Vaar	Moer
DNS	✔	
Genomies		

HH 130001
PINNACLE KEN
Spn Mat. 101

SP 170009
SANTAPINE ISLA
Oud. 6j | OEK 32m | TKP 407d
Kalwers 2 | Gespeen 2 | Spn. Mat. 81
Gem. SI 94 | KKG - | KKS -
Kalwings: 19-09, 20-10

JO 080028
BIG J 08 28
Spn Mat. 113

TOL 060006
TOLNEL 06 06
Oud. 14j | OEK 30m | TKP 434d
Kalwers 11 | Gespeen 8 | Spn. Mat. 86
Gem. SI 99 | Spn. Mat. 86

SP 110076
SANTAPINE CABANA
Spn Mat. 73

SP 130091
SANTAPINE ERADIATE
Oud. 9j | OEK 37m | TKP 387d
Kalwers 6 | Gespeen 6 | Spn. Mat. 93
Gem. SI 94 | Spn. Mat. 93

JO 010138
BIG J BARON 01 138

JO 020086
BIG J 02 86
Oud. 11j | Gem. SI -
Kalwers 5 | Gespeen -

JR 000108
JR RANCH ARMAND 4

JI 970103
LACORNIE 97 103
Oud. 14j | Gem. SI 90
Kalwers 11 | Gespeen 5

KT 080007
KOCHBO PAPPARAZZI

SP 060099
SANTAPINE X-TENT
Oud. 9j | Gem. SI 107
Kalwers 5 | Gespeen 5

SP 090059
SANTAPINE ALLIANCE

SP 050095
SANTAPINE WINKLE
Oud. 14j | Gem. SI 109
Kalwers 13 | Gespeen 10

PINEKLOOF TRUST
Ladybrand, Free State
0824102401
pinnacle.santas@gmail.com

P.O. BOX 287, LADYBRAND, 9745

KOEIWAARDE	81
98	Kalfgemak Waarde
97	Kalfgroei Waarde
92	Melk Waarde
98	Onderhoudswaarde
78	Vrugbaarheidswaarde
GROEI WAARDE	108
KARKAS WAARDE	100
PRODUKSIE WAARDE	84

LOGIX GENETICS | GENETICA — EBV Analise 2023-08-19

Kalf en Moeder				Vrugbaarheid			
Geb. Dir.	Geb. Mat.	Spn. Dir.	Spn. Mat.	Skr. Omtr.	Vers Vrugb.	Koei Vrugb.	Lanklew.
102	87	97	92	91	82	79	98
40%	33%	68%	48%	38%	39%	26%	47%

Na-Speen Groei			Raam			Karkas		
Na-Speen	GDT	VOV	Volw. Gewig	Hoogte	Lengte	OSO	Vet	Mar
105	114	113	101	109	104	113	70	87
29%	34%	33%	19%	39%	37%	32%	29%	28%

Geb. Gewig	205D Gewig	365D Gewig	540D Gewig	GDT Indeks	VOV Indeks	Skrotum	LH
-	224kg | *95 (9)*	-	-	-	-	-	-

Miostatien	
Q204X	Nie Getoets
NT821	Nie Getoets
F94L	Nie Getoets

VERKOPER OPMERKINGS: Bull out of an exceptional mother line. Scrotal of 41cm.

LOT 32

BUL

SP 200094
SANTAPINE LINCHPIN

Kuddeboek	SP
Geb. dtm	2020-12-26
Oud.	2.7 jaar
Inteling	3%
DNS	ZOCA202349102

Ouerskap	Vaar	Moer
DNS	✔	
Genomies		

SP 140020 HH
SANTAPINE FIREMAN
Spn Mat. 109

SP 150042
SANTAPINE GINA
Oud. 8j | OEK 29m | TKP 353d
Kalwers 6 | Gespeen 6 | Spn. Mat. 107
Gem. SI 100 | KKG - | KKS -
Kalwings: 17-12, 18-12, 19-11, 20-12, 21-11, 22-10

23
YARRAWONGA DICTATOR
Spn Mat. 101

SP 110048 HH
SANTAPINE CONNIE
Oud. 11j | OEK 31m | TKP 395d
Kalwers 9 | Gespeen 7 | Spn. Mat. 145
Gem. SI 113 | Spn. Mat. 145

JO 080028
BIG J 08 28
Spn Mat. 113

SP 110047
SANTAPINE CAROL
Oud. 5j | OEK 30m | TKP 437d
Kalwers 2 | Gespeen 2 | Spn. Mat. 110
Gem. SI 94 | Spn. Mat. 110

WACO ARMADA
WACO ARMADA

YARRAWONGA C265
YARRAWONGA C265
Oud. 36j | Gem. SI -
Kalwers - | Gespeen -

JR 060002 P
JR RANCH 06 02 (P)

SP 010026
SANTAPINE SHERREL
Oud. 11j | Gem. SI 98
Kalwers 9 | Gespeen 8

JO 010138
BIG J BARON 01 138

JO 020086
BIG J 02 86
Oud. 11j | Gem. SI -
Kalwers 5 | Gespeen -

JR 060002 P
JR RANCH 06 02 (P)

SP 040047
SANTAPINE VIVIAN
Oud. 9j | Gem. SI 105
Kalwers 6 | Gespeen 5

PINEKLOOF TRUST
Ladybrand, Free State
0824102401
pinnacle.santas@gmail.com

P.O. BOX 287, LADYBRAND, 9745

KOEIWAARDE	104
105	Kalfgemak Waarde
92	Kalfgroei Waarde
109	Melk Waarde
102	Onderhoudswaarde
113	Vrugbaarheidswaarde
GROEI WAARDE	102
KARKAS WAARDE	102
PRODUKSIE WAARDE	103

LOGIX GENETICS | GENETICA — EBV Analise 2023-08-19

Kalf en Moeder				Vrugbaarheid			
Geb. Dir.	Geb. Mat.	Spn. Dir.	Spn. Mat.	Skr. Omtr.	Vers Vrugb.	Koei Vrugb.	Lanklew.
109	85	92	109	101	112	116	93
50%	38%	71%	58%	41%	50%	30%	52%

Na-Speen Groei			Raam			Karkas		
Na-Speen	GDT	VOV	Volw. Gewig	Hoogte	Lengte	OSO	Vet	Mar
92	106	115	95	96	97	87	101	116
28%	36%	33%	25%	42%	39%	35%	32%	31%

Geb. Gewig	205D Gewig	365D Gewig	540D Gewig	GDT Indeks	VOV Indeks	Skrotum	LH
-	201kg | *101 (3)*	-	-	-	-	-	-

Miostatien	
Q204X	Nie Getoets
NT821	Nie Getoets
F94L	Nie Getoets

VERKOPER OPMERKINGS: Thickset bull. Scrotal of 38cm.

© Compiled by the South African Stud Book and Livestock Improvement Association
All Pedigree- and Performance Data is as recorded on LOGIX on 05 September 2023

LOT 33

BULL

HH 200053

PINNACLE RALEIGH

Herd Book	SP
Birth date	2020-11-20
Age	2.8 years
Inbreeding	0%
DNA	ZOCA202353387

Parentage	Sire	Dam
DNA	✔	
Genomic		

SP 140020 HH
SANTAPINE FIREMAN
Wean Mat. 109

HH 170039
PINNACLE OCTANE
Age 5y | AFC 37m | ICP 431d
Calves 3 | Weaned 2 | Wean Mat. 102
Avg. WI 105 | CCB - | CCW -
Calvings: 20-11, 21-11, 23-03

23
YARRAWONGA DICTATOR
Wean Mat. 101

SP 110048 HH
SANTAPINE CONNIE
Age 11y | AFC 31m | ICP 395d
Calves 9 | Weaned 7 | Wean Mat. 145
Avg. WI 113 | Wean Mat. 145

HH 130032
PINNACLE KNOX
Wean Mat. 97

HH 140001
PINNACLE LULU
Age 7y | AFC 33m | ICP 421d
Calves 5 | Weaned 5 | Wean Mat. 108
Avg. WI 101 | Wean Mat. 108

WACO ARMADA
WACO ARMADA
YARRAWONGA C265
YARRAWONGA C265
Age 36y | Avg. WI -
Calves - | Weaned -
JR 060002 P
JR RANCH 06 02 (P)
SP 010026
SANTAPINE SHERREL
Age 11y | Avg. WI 98
Calves 9 | Weaned 8
DJW 080041
CONSORT 08 41
HH 080015
PINNACLE FIELA
Age 8y | Avg. WI 111
Calves 5 | Weaned 3
SP 090102
SANTAPINE AVIATOR
HH 100018
PINNACLE HONEY
Age 9y | Avg. WI 98
Calves 5 | Weaned 3

PINEKLOOF TRUST
Ladybrand, Free State
0824102401
pinnacle.santas@gmail.com
P.O. BOX 287, LADYBRAND, 9745

COW VALUE	101
105	Calving Ease Value
91	Calf Growth Value
107	Milk Value
101	Maintenance Value
111	Fertility Value
GROWTH VALUE	107
CARCASS VALUE	101
PRODUCTION VALUE	101

LOGIX GENETICS | GENETIKA — EBV Analysis 2023-08-19

Calf and Mother				Fertility			
Birth Dir.	Birth Mat.	Wean Dir.	Wean Mat.	Scr. Circ.	Heifer Fert.	Cow Fert.	Longev.
109	85	91	107	96	113	111	91
48%	34%	69%	53%	41%	46%	25%	48%

Post-Wean Growth			Frame			Carcass		
Post Wean	ADG	FCR	Mature Weight	Height	Length	EMA	Fat	Mar
93	107	118	96	91	94	79	105	110
26%	35%	33%	23%	41%	39%	36%	33%	32%

Birth Weight	205D Weight	365D Weight	540D Weight	ADG Index	FCR Index	Scrotum	LH
-	218kg | *97 (18)*	-	-	-	-	-	-

Myostatin	
Q204X	Not Tested
NT821	Not Tested
F94L	Not Tested

SELLER REMARKS: Scrotal of 40cm.

LOT 34

BULL

FR 200022

SANBACH OTTO

Herd Book	SP
Birth date	2020-02-09
Age	3.6 years
Inbreeding	3%
DNA	ZOCA202349514

Parentage	Sire	Dam
DNA	✔	
Genomic		

SP 160019 HH
SANTAPINE HALIFAX
Wean Mat. 103

FR 160016
SANBACH HOPE
Age 7y | AFC 37m | ICP 400d
Calves 4 | Weaned 2 | Wean Mat. 105
Avg. WI 116 | CCB - | CCW -
Calvings: 19-03, 20-02, 21-01, 22-06

SP 980033
SANTAPINE PRESIDENT
Wean Mat. 99

SP 130034
SANTAPINE EDDA
Age y | AFC 30m | ICP 420d
Calves 5 | Weaned 3 | Wean Mat. 96
Avg. WI 98 | Wean Mat. 96

SP 100007
SANTAPINE BAILIE
Wean Mat. 81

FR 120020
SANBACH DATSUN
Age 9y | AFC 33m | ICP 411d
Calves 6 | Weaned 4 | Wean Mat. 93
Avg. WI 90 | Wean Mat. 93

ROB270
ROBENLEA QUEENSLANDER (ET)
MB 850003
SANPALA MB 03 85
Age 16y | Avg. WI 92
Calves 12 | Weaned 7
AT 930013
RAFT 93 13
SP 100042
SANTAPINE BUSBY
Age 9y | Avg. WI 97
Calves 6 | Weaned 6
CB011562
HARRIS YOGI AUST 1562
SP 070040
SANTAPINE YUKON
Age 13y | Avg. WI 89
Calves 11 | Weaned 9
ER 000015
CE-RON RAFT 15
FR 080245
SANBACH 08 245
Age 12y | Avg. WI 112
Calves 8 | Weaned 5

F. RAUTENBACH
Excelsior, Free State
jorinarautenbach@gmail.com
POSBUS 156, EXCELSIOR, 9760

COW VALUE	106
91	Calving Ease Value
116	Calf Growth Value
100	Milk Value
94	Maintenance Value
90	Fertility Value
GROWTH VALUE	117
CARCASS VALUE	119
PRODUCTION VALUE	108

LOGIX GENETICS | GENETIKA — EBV Analysis 2023-08-19

Calf and Mother				Fertility			
Birth Dir.	Birth Mat.	Wean Dir.	Wean Mat.	Scr. Circ.	Heifer Fert.	Cow Fert.	Longev.
92	97	116	100	112	87	101	92
38%	30%	67%	47%	32%	45%	29%	50%

Post-Wean Growth			Frame			Carcass		
Post Wean	ADG	FCR	Mature Weight	Height	Length	EMA	Fat	Mar
116	119	117	106	114	113	103	113	109
28%	30%	28%	18%	34%	31%	25%	23%	20%

Birth Weight	205D Weight	365D Weight	540D Weight	ADG Index	FCR Index	Scrotum	LH
-	240kg | *125 (14)*	-	-	-	-	-	-

Myostatin	
Q204X	Not Tested
NT821	Not Tested
F94L	Not Tested

SELLER REMARKS: Skrotum van 41,5cm

© Compiled by the South African Stud Book and Livestock Improvement Association
All Pedigree- and Performance Data is as recorded on LOGIX on 05 September 2023

LOT 35

BUL

FR 200134

SANBACH NEWTON

Kuddeboek	SP
Geb. dtm	2020-12-01
Oud.	2.8 jaar
Inteling	3%
DNS	ZOCA202349524

Ouerskap	Vaar	Moer
DNS	✔	
Genomies		

FR 170061 HH
SANBACH KAYDEN
Spn Mat. 84

FR 110047
SANBACH CIDIROL
Oud. 11j | OEK 26m | TKP 422d
Kalwers 9 | Gespeen 3 | Spn. Mat. 106
Gem. SI 109 | KKG - | KKS -
Kalwings: 13-12, 15-04, 16-10, 17-10, 18-12, 20-01, 20-12, 21-12, 23-03

SP 110076
SANTAPINE CABANA
Spn Mat. 73

FR 120081 P
SANBACH DENO
Oud. 10j | OEK 26m | TKP 433d
Kalwers 8 | Gespeen 7 | Spn. Mat. 95
Gem. SI 94 | Spn. Mat. 95

KT 080007
KOCHBO PAPPARAZZI
Spn Mat. 92

SP 080091
SANTAPINE ZABRINA
Oud. 14j | OEK - | TKP (donor)
Kalwers 11 | Gespeen 6 | Spn. Mat. 106
Gem. SI 105 | Spn. Mat. 106

KT 080007
KOCHBO PAPPARAZZI

SP 060099
SANTAPINE X-TENT
Oud. 9j | Gem. SI 107
Kalwers 5 | Gespeen 5

ER 000015
CE-RON RAFT 15

FR 090016
SANBACH ASTER
Oud. 14j | Gem. SI 97
Kalwers 9 | Gespeen 5

AT 940067
RAFT 94 67

KT 050022
KOCHBO 05 22
Oud. 5j | Gem. SI 100
Kalwers 3 | Gespeen 2

SP 030025
SANTAPINE ULTIMATE

SP 030028
SANTAPINE UWEN
Oud. 12j | Gem. SI 96
Kalwers 9 | Gespeen 6

F. RAUTENBACH
Excelsior, Free State
jorinarautenbach@gmail.com

POSBUS 156, EXCELSIOR, 9760

KOEIWAARDE	101
94	Kalfgemak Waarde
102	Kalfgroei Waarde
111	Melk Waarde
92	Onderhoudswaarde
97	Vrugbaarheidswaarde
GROEI WAARDE	104
KARKAS WAARDE	103
PRODUKSIE WAARDE	101

LOGIX EBV Analise 2023-08-19

Kalf en Moeder				Vrugbaarheid			
Geb. Dir.	Geb. Mat.	Spn. Dir.	Spn. Mat.	Skr. Omtr.	Vers Vrugb.	Koei Vrugb.	Lanklew.
95	101	102	111	101	102	93	97
51%	36%	56%	48%	23%	43%	27%	52%

Na-Speen Groei			Raam			Karkas		
Na-Speen	GDT	VOV	Volw. Gewig	Hoogte	Lengte	OSO	Vet	Mar
102	105	100	106	103	104	93	99	92
20%	21%	19%	14%	24%	23%	19%	17%	16%

Geb. Gewig	205D Gewig	365D Gewig	540D Gewig	GDT Indeks	VOV Indeks	Skrotum	LH
-	218kg | *102 (11)*	-	-	-	-	-	-

Miostatien	
Q204X	Nie Getoets
NT821	Nie Getoets
F94L	Nie Getoets

VERKOPER OPMERKINGS: Skrotum van 39,5cm.

LOT 36

BUL

WP 201008 *HH*

SANT-A-MÉ 20-108

Kuddeboek	SP
Geb. dtm	2020-12-10
Oud.	2.8 jaar
Inteling	2%
DNS	U5431U018

Ouerskap	Vaar	Moer
DNS	✔	
Genomies		

SS 150092
SANTARIFIC BLOCK
Spn Mat. 85

WP 180024
SANT-A-MÉ 18-024
Oud. 4j | OEK 25m | TKP 359d
Kalwers 3 | Gespeen 2 | Spn. Mat. 86
Gem. SI 100 | KKG 6.47 | KKS -
Kalwings: 20-12, 21-11, 22-11

DJW 120002
CONSORT 12002DJW
Spn Mat. 74

JO 100039
BIG J JO 10 39
Oud. 12j | OEK 31m | TKP 432d
Kalwers 9 | Gespeen 6 | Spn. Mat. 109
Gem. SI 100 | Spn. Mat. 109

WP 150004 P
SANT-A-MÉ WP15004
Spn Mat. 88

WP 130045 P
SANT-A-MÉ 13 45
Oud. 6j | OEK - | TKP 365d
Kalwers 3 | Gespeen 2 | Spn. Mat. 104
Gem. SI 108 | Spn. Mat. 104

DJW 080041
CONSORT 08 41

DJW 070092
CONSORT 07 92
Oud. 12j | Gem. SI 99
Kalwers 9 | Gespeen 3

JO 030089
BIG J MANIE 03 89

JO 040326
BIG J 04 326
Oud. 10j | Gem. SI 98
Kalwers 7 | Gespeen 3

SU 080003
SURVIVOR 08 03

WP 080202 P
SANT-A-MÉ 08 202
Oud. 8j | Gem. SI -
Kalwers 5 | Gespeen -

SANTAMÉ STOET
Reddersburg, Free State
0823723012
anneme.venter@gmail.com

H/A LIEFDEFONTEIN BOERDERY, 25 BERGHLAAN, DALSIG, STELLENBOSCH, 7600

KOEIWAARDE	109
126	Kalfgemak Waarde
97	Kalfgroei Waarde
88	Melk Waarde
104	Onderhoudswaarde
108	Vrugbaarheidswaarde
GROEI WAARDE	110
KARKAS WAARDE	106
PRODUKSIE WAARDE	109

LOGIX EBV Analise 2023-08-19

Kalf en Moeder				Vrugbaarheid			
Geb. Dir.	Geb. Mat.	Spn. Dir.	Spn. Mat.	Skr. Omtr.	Vers Vrugb.	Koei Vrugb.	Lanklew.
123	105	97	88	96	110	104	100
76%	61%	73%	62%	78%	60%	54%	63%

Na-Speen Groei			Raam			Karkas		
Na-Speen	GDT	VOV	Volw. Gewig	Hoogte	Lengte	OSO	Vet	Mar
99	110	102	95	94	103	94	98	113
62%	72%	60%	54%	79%	76%	73%	70%	69%

Geb. Gewig	205D Gewig	365D Gewig	540D Gewig	GDT Indeks	VOV Indeks	Skrotum	LH
31kg	223kg | *96 (9)*	387kg | *100 (1)*	-	2024g/d | *111 (12)*	-	338mm *(D1)*	1.13

Miostatien	
Q204X	Nie Getoets
NT821	Skoon
F94L	Skoon

VERKOPER OPMERKINGS: Bul met lengte. Seun van Santarific Block SS 15-92 (Senior en Groot Kampioen Bul Bloemskou 2019).

© Compiled by the South African Stud Book and Livestock Improvement Association
All Pedigree- and Performance Data is as recorded on LOGIX on 05 September 2023

LOT 37

BULL

SP 200061

SANTAPINE LADINO

Herd Book	SP
Birth date	2020-10-16
Age	2.9 years
Inbreeding	0%
DNA	ZOCA202349122

3156
RED DOC DINERO 4088
Wean Mat. 107

Parentage Sire Dam
DNA ✔
Genomic

SP 160069
SANTAPINE HYUNDAI
Age 6y | AFC 35m | ICP 396d
Calves 4 | Weaned 4 | Wean Mat. 86
Avg. WI 95 | CCB - | CCW -
Calvings: 19-09, 20-10, 21-12, 22-12

527
KR 189/11
Wean Mat. 104

676
K 282/08

806
KR 363/5 5A
Age 18y | Avg. WI -
Calves - | Weaned -

810
RDF BONITA 8017
Age 15y | AFC - | ICP -
Calves - | Weaned - | Wean Mat. 100
Avg. WI - | Wean Mat. 100

412
SCC NEW VISION 4V42

863
RDF 6-316
Age 17y | Avg. WI -
Calves - | Weaned -

JH 120035
SANTARUST 12 35
Wean Mat. 65

DT 060316
RENSBOU MNR PERFEK 06 316

ER 030059
CE-RON CANDY
Age 14y | Avg. WI 96
Calves 8 | Weaned 3

SP 100008 HH
SANTAPINE BALLADE
Age 13y | AFC 34m | ICP 358d
Calves 11 | Weaned 10 | Wean Mat. 82
Avg. WI 94 | Wean Mat. 82

DJW 980032
CONSORT 98 32

SP 070012
SANTAPINE YAPP
Age 12y | Avg. WI 98
Calves 9 | Weaned 6

PINEKLOOF TRUST
Ladybrand, Free State
0824102401
pinnacle.santas@gmail.com
P.O. BOX 287, LADYBRAND, 9745

COW VALUE	118
87	Calving Ease Value
119	Calf Growth Value
96	Milk Value
94	Maintenance Value
116	Fertility Value
GROWTH VALUE	101
CARCASS VALUE	110
PRODUCTION VALUE	115

LOGIX GENETICS | GENETINA
EBV Analysis 2023-08-19

Calf and Mother				Fertility			
Birth Dir.	Birth Mat.	Wean Dir.	Wean Mat.	Scr. Circ.	Heifer Fert.	Cow Fert.	Longev.
88	103	119	96	112	116	117	93
47%	30%	65%	46%	31%	35%	20%	45%

Post-Wean Growth			Frame			Carcass		
Post Wean	ADG	FCR	Mature Weight	Height	Length	EMA	Fat	Mar
113	101	85	106	101	106	99	122	129
25%	27%	26%	14%	31%	30%	25%	23%	22%

Birth Weight	205D Weight	365D Weight	540D Weight	ADG Index	FCR Index	Scrotum	LH
-	226kg | 102 (18)	-	-	-	-	-	-

Myostatin	
Q204X	Not Tested
NT821	Not Tested
F94L	Not Tested

SELLER REMARKS: Polled bull. Scrotal of 43cm.

LOT 38

BULL

SP 210014

SANTAPINE SP210014

Herd Book	SP
Birth date	2021-03-22
Age	2.5 years
Inbreeding	0%
DNA	ZOCA202349112

HH 170045 HH
PINNACLE OUTPOST
Wean Mat. 88

Parentage Sire Dam
DNA ✔
Genomic

HH 140034
PINNACLE LEANNE
Age 8y | AFC 36m | ICP 407d
Calves 5 | Weaned 4 | Wean Mat. 103
Avg. WI 99 | CCB - | CCW -
Calvings: 17-11, 18-12, 20-01, 21-03, 22-04

LL 120206
LOCKLORE LL120206
Wean Mat. 102

LL 090075
LOCKLORE LL090075

GR 050047
GANADO ROJO 05 47
Age 18y | Avg. WI 108
Calves 12 | Weaned 8

HH 130031
PINNACLE KONTIKI
Age 5y | AFC 35m | ICP 393d
Calves 2 | Weaned 2 | Wean Mat. 77
Avg. WI 99 | Wean Mat. 77

DJW 080041
CONSORT 08 41

K 070054
KORINGLAND 07 54
Age 9y | Avg. WI 89
Calves 6 | Weaned 5

ER 010015
CE-RON MR MARTIN
Wean Mat. 113

HJ 980104
ROOSTERHOEK HJ 98104

VV 990045
VALLEY-VENTURE 99 45
Age 4y | Avg. WI 90
Calves 2 | Weaned 1

FS 090101
FERNANDO CO 9-101
Age 6y | AFC 34m | ICP 409d
Calves 3 | Weaned 3 | Wean Mat. 112
Avg. WI 103 | Wean Mat. 112

***MS**
*MULTIPLE *SIRE*

FS 030013
C13
Age 14y | Avg. WI -
Calves 3 | Weaned -

PINEKLOOF TRUST
Ladybrand, Free State
0824102401
pinnacle.santas@gmail.com
P.O. BOX 287, LADYBRAND, 9745

COW VALUE	89
97	Calving Ease Value
97	Calf Growth Value
97	Milk Value
100	Maintenance Value
92	Fertility Value
GROWTH VALUE	101
CARCASS VALUE	101
PRODUCTION VALUE	90

LOGIX GENETICS | GENETINA
EBV Analysis 2023-08-19

Calf and Mother				Fertility			
Birth Dir.	Birth Mat.	Wean Dir.	Wean Mat.	Scr. Circ.	Heifer Fert.	Cow Fert.	Longev.
95	106	97	97	104	92	99	92
35%	31%	70%	49%	26%	38%	25%	47%

Post-Wean Growth			Frame			Carcass		
Post Wean	ADG	FCR	Mature Weight	Height	Length	EMA	Fat	Mar
96	102	100	99	102	102	101	104	98
28%	24%	20%	19%	26%	25%	21%	19%	19%

Birth Weight	205D Weight	365D Weight	540D Weight	ADG Index	FCR Index	Scrotum	LH
-	202kg | 92 (17)	-	-	-	-	-	-

Myostatin	
Q204X	Not Tested
NT821	Not Tested
F94L	Not Tested

SELLER REMARKS: Young bull. Scrotal of 39cm.

© Compiled by the South African Stud Book and Livestock Improvement Association
All Pedigree- and Performance Data is as recorded on LOGIX on 05 September 2023

LOT 39

BUL

SP 200078

SANTAPINE LANDLORD

Kuddeboek	SP
Geb. dtm	2020-11-20
Oud.	2.8 jaar
Inteling	7%
DNS	ZOCA202349117

Ouerskap	Vaar	Moer
DNS	✔	
Genomies		

SP 110035
SANTAPINE CONRAD
Spn Mat. 114

SP 180030
SANTAPINE JUDY
Oud. 2j | OEK 31m | TKP -
Kalwers 1 | Gespeen 1 | Spn. Mat. 91
Gem. SI 107 | KKG - | KKS -
Kalwings: 20-11

CVF02022
BRIGGS MR CVF 2022
Spn Mat. 90

SP 060001
SANTAPINE XAVIERA
Oud. 14j | OEK 35m | TKP 369d
Kalwers 11 | Gespeen 9 | Spn. Mat. 139
Gem. SI 110 | Spn. Mat. 139

CJ 130025
EMMANEUL 13 25
Spn Mat. 97

SP 090010
SANTAPINE ABBEY
Oud. 11j | OEK 30m | TKP 397d
Kalwers 8 | Gespeen 7 | Spn. Mat. 84
Gem. SI 97 | Spn. Mat. 84

3983
YP GERONIMO 3983

003/99
BIGGS 003/99
Oud. 24j | Gem. SI -
Kalwers 1 | Gespeen -

DJW 010038
CONSORT 01 38

SP 990021
SANTAPINE QUAINT
Oud. 9j | Gem. SI 108
Kalwers 7 | Gespeen 5

SP 060030
SANTAPINE X-CLUSIVE

ER 050064
CE-RON 05 64
Oud. 6j | Gem. SI -
Kalwers 4 | Gespeen -

CVF02022
BRIGGS MR CVF 2022

SP 060076
SANTAPINE X-ORBITANT
Oud. 7j | Gem. SI 109
Kalwers 5 | Gespeen 4

PINEKLOOF TRUST

Ladybrand, Free State
0824102401
pinnacle.santas@gmail.com

P.O. BOX 287, LADYBRAND, 9745

KOEIWAARDE	103
93	Kalfgemak Waarde
102	Kalfgroei Waarde
103	Melk Waarde
105	Onderhoudswaarde
105	Vrugbaarheidswaarde
GROEI WAARDE	100
KARKAS WAARDE	102
PRODUKSIE WAARDE	101

LOGIX GENETICS CORNUBIA — EBV Analise 2023-08-19

Kalf en Moeder				Vrugbaarheid			
Geb. Dir.	Geb. Mat.	Spn. Dir.	Spn. Mat.	Skr. Omtr.	Vers Vrugb.	Koei Vrugb.	Lanklew.
94	97	102	103	98	106	105	97
36%	30%	65%	44%	41%	50%	25%	52%

Na-Speen Groei			Raam			Karkas		
Na-Speen	GDT	VOV	Volw. Gewig	Hoogte	Lengte	OSO	Vet	Mar
108	105	104	93	97	107	114	103	104
29%	36%	38%	13%	42%	40%	35%	32%	31%

Miostatien	
Q204X	Nie Getoets
NT821	Nie Getoets
F94L	Nie Getoets

Geb. Gewig	205D Gewig	365D Gewig	540D Gewig	GDT Indeks	VOV Indeks	Skrotum	LH
-	235kg | *107 (18)*	-	-	-	-	-	-

VERKOPER OPMERKINGS: Scrotal of 43cm.

LOT 40

BUL

FR 200136

SANBACH NIKKO

Kuddeboek	SP
Geb. dtm	2020-12-04
Oud.	2.8 jaar
Inteling	0%
DNS	ZOCA202349525

Ouerskap	Vaar	Moer
DNS	✔	
Genomies		

ET 7457
RED DOC ET 7457 (NEVER BETER)
Spn Mat. 104

FR 180066
SANBACH MELLY
Oud. 5j | OEK 27m | TKP 602d
Kalwers 2 | Gespeen 1 | Spn. Mat. 83
Gem. SI 97 | KKG - | KKS -
Kalwings: 20-12, 22-07

286
RDF SANCHO'S NEVER BEFORE 1136
Spn Mat. 96

810
RDF BONITA 8017
Oud. 15j | OEK - | TKP -
Kalwers - | Gespeen - | Spn. Mat. 100
Gem. SI - | Spn. Mat. 100

FR 160029
SANBACH HARVEY
Spn Mat. 108

FR 100019
SANBACH BOEBOE
Oud. 13j | OEK 29m | TKP 356d
Kalwers 11 | Gespeen 6 | Spn. Mat. 55
Gem. SI 89 | Spn. Mat. 55

953
RDF SANCHO 7-216

615
CA 3194
Oud. 17j | Gem. SI -
Kalwers - | Gespeen -

412
SCC NEW VISION 4V42

863
RDF 6-316
Oud. 17j | Gem. SI -
Kalwers - | Gespeen -

JO 080028
BIG J 08 28

FR 120008
SANBACH DAS
Oud. 11j | Gem. SI 98
Kalwers 8 | Gespeen 4

LF 050025
SANSCOIS 05 25

FR 030139
03 139
Oud. 11j | Gem. SI 103
Kalwers 6 | Gespeen 1

F. RAUTENBACH

Excelsior, Free State
jorinarautenbach@gmail.com

POSBUS 156, EXCELSIOR, 9760

KOEIWAARDE	109
101	Kalfgemak Waarde
112	Kalfgroei Waarde
93	Melk Waarde
98	Onderhoudswaarde
99	Vrugbaarheidswaarde
GROEI WAARDE	-
KARKAS WAARDE	109
PRODUKSIE WAARDE	-

LOGIX GENETICS CORNUBIA — EBV Analise 2023-08-19

Kalf en Moeder				Vrugbaarheid			
Geb. Dir.	Geb. Mat.	Spn. Dir.	Spn. Mat.	Skr. Omtr.	Vers Vrugb.	Koei Vrugb.	Lanklew.
101	99	112	93	112	104	94	99
38%	15%	49%	28%	15%	30%	15%	39%

Na-Speen Groei			Raam			Karkas		
Na-Speen	GDT	VOV	Volw. Gewig	Hoogte	Lengte	OSO	Vet	Mar
106	101	85	102	107	103	103	126	130
13%	14%	10%	8%	15%	14%	10%	9%	9%

Miostatien	
Q204X	Nie Getoets
NT821	Nie Getoets
F94L	Nie Getoets

Geb. Gewig	205D Gewig	365D Gewig	540D Gewig	GDT Indeks	VOV Indeks	Skrotum	LH
-	209kg | *97 (11)*	-	-	-	-	-	-

VERKOPER OPMERKINGS: Poena bul. Skrotum van 39cm.

© Compiled by the South African Stud Book and Livestock Improvement Association
All Pedigree- and Performance Data is as recorded on LOGIX on 05 September 2023

LOT 41

BULL

SP 200066
SANTAPINE LEONARDO

Herd Book	SP
Birth date	2020-10-23
Age	2.9 years
Inbreeding	0%
DNA	ZOCA202349104

HH 130001
PINNACLE KEN
Wean Mat. 101

Parentage	Sire	Dam
DNA	✔	
Genomic		

SP 090007 HH
SANTAPINE ACE
Age 14y | AFC 22m | ICP 396d
Calves 12 | Weaned 11 | Wean Mat. 110
Avg. WI 102 | CCB - | CCW -
Calvings: 11-01, 12-08, 13-11, 14-11, 15-11, 16-11, 17-12, 18-11, 19-11, 20-10, 21-10, 22-12

JO 080028
BIG J 08 28
Wean Mat. 113

JO 010138
BIG J BARON 01 138

JO 020086
BIG J 02 86
Age 11y | Avg. WI -
Calves 5 | Weaned -

TOL 060006
TOLNEL 06 06
Age 14y | AFC 30m | ICP 434d
Calves 11 | Weaned 8 | Wean Mat. 86
Avg. WI 99 | Wean Mat. 86

JR 000108
JR RANCH ARMAND 4

JI 970103
LACORNIE 97 103
Age 14y | Avg. WI 90
Calves 11 | Weaned 5

CVF02022
BRIGGS MR CVF 2022
Wean Mat. 90

3983
YP GERONIMO 3983

003/99
BIGGS 003/99
Age 24y | Avg. WI -
Calves 1 | Weaned -

SP 020012
SANTAPINE TARA
Age 12y | AFC 25m | ICP 412d
Calves 9 | Weaned 8 | Wean Mat. 125
Avg. WI 107 | Wean Mat. 125

SP 970013 P
SANTAPINE OLYMPIC

SP 890047
SANTAPINE GLITTER
Age 15y | Avg. WI 98
Calves 11 | Weaned 8

PINEKLOOF TRUST
Ladybrand, Free State
0824102401
pinnacle.santas@gmail.com

P.O. BOX 287, LADYBRAND, 9745

COW VALUE	98
99	Calving Ease Value
96	Calf Growth Value
107	Milk Value
103	Maintenance Value
99	Fertility Value
GROWTH VALUE	105
CARCASS VALUE	103
PRODUCTION VALUE	98

LOGIX GENETICS | GENETIKA
EBV Analysis 2023-08-19

Calf and Mother				Fertility			
Birth Dir.	Birth Mat.	Wean Dir.	Wean Mat.	Scr. Circ.	Heifer Fert.	Cow Fert.	Longev.
102	89	96	107	92	101	99	96
42%	35%	70%	55%	37%	42%	28%	52%

Post-Wean Growth			Frame			Carcass		
Post Wean	ADG	FCR	Mature Weight	Height	Length	EMA	Fat	Mar
103	111	111	95	115	111	113	98	104
30%	34%	32%	20%	38%	37%	28%	25%	24%

Birth Weight	205D Weight	365D Weight	540D Weight	ADG Index	FCR Index	Scrotum	LH
-	222kg | *94 (9)*	-	-	-	-	-	-

Myostatin	
Q204X	Not Tested
NT821	Not Tested
F94L	Not Tested

SELLER REMARKS: Polled bull. Scrotal of 39cm.

LOT 42

BULL

HH 200050
PINNACLE RECCE

Herd Book	SP
Birth date	2020-11-05
Age	2.9 years
Inbreeding	13%
DNA	ZOCA202349110

HH 170028
PINNACLE OHIO
Wean Mat. 114

Parentage	Sire	Dam
DNA	✔	
Genomic		

HH 170026
PINNACLE OPAL
Age 6y | AFC 25m | ICP 364d
Calves 4 | Weaned 4 | Wean Mat. 116
Avg. WI 111 | CCB - | CCW -
Calvings: 19-09, 20-11, 21-10, 22-09

SP 140020 HH
SANTAPINE FIREMAN
Wean Mat. 109

23
YARRAWONGA DICTATOR

SP 110048 HH
SANTAPINE CONNIE
Age 11y | Avg. WI 113
Calves 9 | Weaned 7

VV 020128
VALLEY-VENTURE 02 128
Age 18y | AFC 28m | ICP 388d
Calves 15 | Weaned 15 | Wean Mat. 122
Avg. WI 101 | Wean Mat. 122

JL 970153
SANSA 97 153

VV 980157
VALLEY-VENTURE 98 157
Age 6y | Avg. WI 94
Calves 4 | Weaned 3

SP 140020 HH
SANTAPINE FIREMAN
Wean Mat. 109

23
YARRAWONGA DICTATOR

SP 110048 HH
SANTAPINE CONNIE
Age 11y | Avg. WI 113
Calves 9 | Weaned 7

HH 140038
PINNACLE LAUREN
Age 8y | AFC 33m | ICP 380d
Calves 6 | Weaned 6 | Wean Mat. 98
Avg. WI 94 | Wean Mat. 98

KR02182
KR RICARDO 182/02

HH 080015
PINNACLE FIELA
Age 8y | Avg. WI 111
Calves 5 | Weaned 3

PINEKLOOF TRUST
Ladybrand, Free State
0824102401
pinnacle.santas@gmail.com

P.O. BOX 287, LADYBRAND, 9745

COW VALUE	114
105	Calving Ease Value
94	Calf Growth Value
116	Milk Value
96	Maintenance Value
126	Fertility Value
GROWTH VALUE	107
CARCASS VALUE	109
PRODUCTION VALUE	113

LOGIX GENETICS | GENETIKA
EBV Analysis 2023-08-19

Calf and Mother				Fertility			
Birth Dir.	Birth Mat.	Wean Dir.	Wean Mat.	Scr. Circ.	Heifer Fert.	Cow Fert.	Longev.
109	83	94	116	116	122	130	93
53%	28%	70%	50%	41%	39%	23%	43%

Post-Wean Growth			Frame			Carcass		
Post Wean	ADG	FCR	Mature Weight	Height	Length	EMA	Fat	Mar
94	111	128	102	99	99	95	100	124
26%	35%	38%	17%	42%	39%	36%	32%	31%

Birth Weight	205D Weight	365D Weight	540D Weight	ADG Index	FCR Index	Scrotum	LH
-	229kg | *103 (18)*	-	-	-	-	-	-

Myostatin	
Q204X	Not Tested
NT821	Not Tested
F94L	Not Tested

SELLER REMARKS: Scrotal of 38cm.

© Compiled by the South African Stud Book and Livestock Improvement Association
All Pedigree- and Performance Data is as recorded on LOGIX on 05 September 2023

LOT 43

BUL

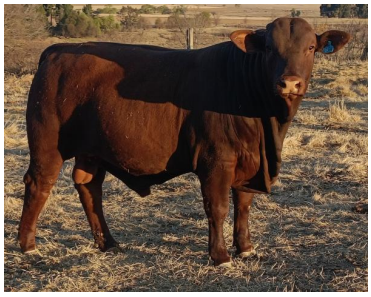

SP 210004

SANTAPINE SP210004

Kuddeboek	SP
Geb. dtm	2021-01-21
Oud.	2.7 jaar
Inteling	0%
DNS	ZOCA202349120

Ouerskap	Vaar	Moer
DNS	✔	
Genomies		

JC 160095 P
JOCHARL 16 95 TORNADO
Spn Mat. 90

HH 090008
PINNACLE GLORIA
Oud. 12j | OEK 34m | TKP 385d
Kalwers 9 | Gespeen 7 | Spn. Mat. 109
Gem. SI 106 | KKG - | KKS -
Kalwings: 12-08, 13-09, 14-10, 15-10, 16-10, 17-10, 18-10, 20-01, 21-01

96
DANGARFIELD TORNADO T086
Spn Mat. 44

JC 100145 P
JOCHARL 10 145
Oud. 9j | OEK 35m | TKP 373d
Kalwers 7 | Gespeen 5 | Spn. Mat. 144
Gem. SI 116 | Spn. Mat. 144

ER 000015
CE-RON RAFT 15
Spn Mat. 96

DT 040332
RENSBOU 04332
Oud. 9j | OEK 28m | TKP 419d
Kalwers 6 | Gespeen 4 | Spn. Mat. 102
Gem. SI 99 | Spn. Mat. 102

96
DANGARFIELD QUARTERBACK (P)

28
DANGARFIELD 2710
Oud. 21j | Gem. SI -
Kalwers - | Gespeen -

JC 030153 P
JOCHARL 03 153 THYS

JC 010089
JOCHARL 01 89
Oud. 8j | Gem. SI 117
Kalwers 7 | Gespeen 4

AT 930013
RAFT 93 13

SW 930028
SANTRON 9328
Oud. 11j | Gem. SI 99
Kalwers 7 | Gespeen 2

DT 000097
RENSBOU KALAHARI

DT 980219
RENSBOU 98 219
Oud. 9j | Gem. SI 100
Kalwers 4 | Gespeen 4

PINEKLOOF TRUST
Ladybrand, Free State
0824102401
pinnacle.santas@gmail.com

P.O. BOX 287, LADYBRAND, 9745

KOEIWAARDE	104
85	Kalfgemak Waarde
121	Kalfgroei Waarde
98	Melk Waarde
87	Onderhoudswaarde
84	Vrugbaarheidswaarde
GROEI WAARDE	127
KARKAS WAARDE	125
PRODUKSIE WAARDE	108

LOGIX GENETICS | GENETIKA
EBV Analise 2023-08-19

Kalf en Moeder				Vrugbaarheid			
Geb. Dir.	Geb. Mat.	Spn. Dir.	Spn. Mat.	Skr. Omtr.	Vers Vrugb.	Koei Vrugb.	Lanklew.
82	115	121	98	110	75	103	92
39%	34%	58%	51%	38%	41%	28%	49%

Na-Speen Groei			Raam			Karkas		
Na-Speen	GDT	VOV	Volw. Gewig	Hoogte	Lengte	OSO	Vet	Mar
115	126	123	115	120	123	122	96	100
34%	35%	27%	18%	38%	37%	28%	26%	25%

Geb. Gewig	205D Gewig	365D Gewig	540D Gewig	GDT Indeks	VOV Indeks	Skrotum	LH
-	351kg | *108 (5)*	-	-	-	-	-	-

Miostatien	
Q204X	Nie Getoets
NT821	Nie Getoets
F94L	Nie Getoets

VERKOPER OPMERKINGS: Young bull. Scrotal of 41cm

LOT 44

DRAGTIGE VERS

HH 200036

PINNACLE RYE

Kuddeboek	SP
Geb. dtm	2020-10-10
Oud.	2.9 jaar
Inteling	0%

Ouerskap	Vaar	Moer
DNS		
Genomies		

HH 160018
PINNACLE NIKE
Spn Mat. 75

HH 120025
PINNACLE JESSIE
Oud. 8j | OEK 37m | TKP 356d
Kalwers 6 | Gespeen 5 | Spn. Mat. 96
Gem. SI 94 | KKG - | KKS -
Kalwings: 15-11, 16-10, 17-10, 18-10, 19-10, 20-10

HH 130015
PINNACLE KNIGHT
Spn Mat. 79

HH 110020
PINNACLE INGA
Oud. 10j | OEK 27m | TKP 455d
Kalwers 7 | Gespeen 5 | Spn. Mat. 68
Gem. SI 94 | Spn. Mat. 68

JR 060002 P
JR RANCH 06 02 (P)
Spn Mat. 106

TOL 090010
TOLNEL TOL090010
Oud. 6j | OEK 33m | TKP 488d
Kalwers 3 | Gespeen 1 | Spn. Mat. 98
Gem. SI 95 | Spn. Mat. 98

DJW 080041
CONSORT 08 41

HH 060005
PINNACLE DIANA
Oud. 8j | Gem. SI 107
Kalwers 5 | Gespeen 2

SP 060039
SANTAPINE X-ERCISE

JL 060354
SANSA 06 354
Oud. 10j | Gem. SI 94
Kalwers 8 | Gespeen 8

CUMB88J
CUMBERLAND JAFFA

JR 030028
JR RANCH 03 28
Oud. 14j | Gem. SI 108
Kalwers 11 | Gespeen 4

JR 050012
JR RANCH 05 12

TOL 010070
TOLNEL 01 70
Oud. 9j | Gem. SI 91
Kalwers 6 | Gespeen 6

PINEKLOOF TRUST
Ladybrand, Free State
0824102401
pinnacle.santas@gmail.com

P.O. BOX 287, LADYBRAND, 9745

KOEIWAARDE	100
88	Kalfgemak Waarde
119	Kalfgroei Waarde
85	Melk Waarde
89	Onderhoudswaarde
91	Vrugbaarheidswaarde
GROEI WAARDE	113
KARKAS WAARDE	115
PRODUKSIE WAARDE	102

LOGIX GENETICS | GENETIKA
EBV Analise 2023-08-19

Kalf en Moeder				Vrugbaarheid			
Geb. Dir.	Geb. Mat.	Spn. Dir.	Spn. Mat.	Skr. Omtr.	Vers Vrugb.	Koei Vrugb.	Lanklew.
89	100	119	85	97	96	96	85
38%	31%	67%	47%	30%	38%	24%	47%

Na-Speen Groei			Raam			Karkas		
Na-Speen	GDT	VOV	Volw. Gewig	Hoogte	Lengte	OSO	Vet	Mar
118	115	112	113	111	116	109	102	101
30%	28%	24%	20%	30%	29%	21%	19%	19%

Geb. Gewig	205D Gewig	365D Gewig	540D Gewig	GDT Indeks	VOV Indeks	Skrotum	LH
-	217kg | *100 (18)*	-	-	-	-	-	-

Miostatien	
Q204X	Nie Getoets
NT821	Nie Getoets
F94L	Nie Getoets

VERKOPER OPMERKINGS: Feminine heifer out of very fertile mother. Heavy in calf to RD 19-59.

© Compiled by the South African Stud Book and Livestock Improvement Association
All Pedigree- and Performance Data is as recorded on LOGIX on 05 September 2023

LOT 45

PREGNANT HEIFER

FR 200125

SANBACH NELLIE

Herd Book	SP
Birth date	2020-11-17
Age	2.8 years
Inbreeding	0%

SP 160019 HH
SANTAPINE HALIFAX
Wean Mat. 103

Parentage	Sire	Dam
DNA		
Genomic		

FR 120033
SANBACH DUIFIE
Age 11y | AFC 33m | ICP 429d
Calves 7 | Weaned 5 | Wean Mat. 149
Avg. WI 110 | CCB - | CCW -
Calvings: 15-06, 16-06, 17-05, 18-10, 19-11, 20-11, 22-06

SP 980033
SANTAPINE PRESIDENT
Wean Mat. 99

SP 130034
SANTAPINE EDDA
Age y | AFC 30m | ICP 420d
Calves 5 | Weaned 3 | Wean Mat. 96
Avg. WI 98 | Wean Mat. 96

SM967
KENDARA FUTURE
Wean Mat. 127

FR 060018
SANBACH 06 18
Age 17y | AFC - | ICP (donor)
Calves 11 | Weaned 7 | Wean Mat. 152
Avg. WI 106 | Wean Mat. 152

ROB270
ROBENLEA QUEENSLANDER (ET)

MB 850003
SANPALA MB 03 85
Age 16y | Avg. WI 92
Calves 12 | Weaned 7

AT 930013
RAFT 93 13

SP 100042
SANTAPINE BUSBY
Age 9y | Avg. WI 97
Calves 6 | Weaned 6

10
TINTAGLE ONTARIO (ET)(AI)

92
KENDARA 436
Age 39y | Avg. WI -
Calves - | Weaned -

SV 000237
SANDFONTEIN BILL

F. RAUTENBACH
Excelsior, Free State
jorinarautenbach@gmail.com
POSBUS 156, EXCELSIOR, 9760

COW VALUE	109
94	Calving Ease Value
105	Calf Growth Value
126	Milk Value
87	Maintenance Value
98	Fertility Value
GROWTH VALUE	107
CARCASS VALUE	107
PRODUCTION VALUE	108

LOGIX GENETICS GENETIKA — EBV Analysis 2023-08-19

Calf and Mother				Fertility			
Birth Dir.	Birth Mat.	Wean Dir.	Wean Mat.	Scr. Circ.	Heifer Fert.	Cow Fert.	Longev.
97	91	105	126	97	105	98	85
40%	32%	57%	50%	36%	46%	29%	52%

Post-Wean Growth			Frame			Carcass		
Post Wean	ADG	FCR	Mature Weight	Height	Length	EMA	Fat	Mar
112	105	96	112	120	112	93	109	109
33%	34%	27%	22%	36%	35%	21%	19%	16%

Myostatin	
Q204X	Not Tested
NT821	Not Tested
F94L	Not Tested

Birth Weight	205D Weight	365D Weight	540D Weight	ADG Index	FCR Index	Scrotum	LH
-	216kg | 107 (27)	-	-	-	-	-	-

SELLER REMARKS: Kyk na haar teling. Queenslander en Kendara Future kombinasie. 6,5 maande dragtig van FR 15-111.

LOT 46

PREGNANT HEIFER

WP 210013 *P*

SANT-A-MÉ FLEUR

Herd Book	SP
Birth date	2021-09-15
Age	2 years
Inbreeding	2%
DNA	U13953U001

LL 120206
LOCKLORE LL120206
Wean Mat. 102

Parentage	Sire	Dam
DNA	✔	
Genomic		

WP 170024 HH
SANT-A-MÉ ABIGAIL 1724
Age 5y | AFC 26m | ICP 541d
Calves 3 | Weaned 2 | Wean Mat. 98
Avg. WI 97 | CCB 5.66 | CCW 39.3
Calvings: 20-01, 21-09, 23-01

LL 090075
LOCKLORE LL090075
Wean Mat. 82

GR 050047
GANADO ROJO 05 47
Age 18y | AFC 37m | ICP 439d
Calves 12 | Weaned 8 | Wean Mat. 126
Avg. WI 108 | Wean Mat. 126

SU 080003
SURVIVOR 08 03
Wean Mat. 91

VV 130173 HH
VALLEY-VENTURE VV130173
Age 9y | AFC 36m | ICP 541d
Calves 5 | Weaned 3 | Wean Mat. 115
Avg. WI 104 | Wean Mat. 115

VV 040178
VALLEY-VENTURE 04 178

LL 050081
LOCKLORE 05 81
Age 16y | Avg. WI 94
Calves 11 | Weaned 11

LL 980118 P
LOCKLORE TARZAN 3 98 118

GR 970069
GANADO ROJO SUSAN 97 69
Age 16y | Avg. WI 98
Calves 13 | Weaned 9

JO 980064
BIG J MONTY 9864

JO 020158
BIG J 02 158
Age 11y | Avg. WI 101
Calves 8 | Weaned 5

JF 070047
CATHREW 07 47

VV 090071
VALLEY-VENTURE VV090071
Age 4y | Avg. WI 107
Calves 2 | Weaned 2

SANTAMÉ STOET
Reddersburg, Free State
0823723012
anneme.venter@gmail.com
H/A LIEFDEFONTEIN BOERDERY, 25 BERGHLAAN, DALSIG, STELLENBOSCH, 7600

COW VALUE	91
111	Calving Ease Value
92	Calf Growth Value
100	Milk Value
97	Maintenance Value
91	Fertility Value
GROWTH VALUE	93
CARCASS VALUE	93
PRODUCTION VALUE	90

LOGIX GENETICS GENETIKA — EBV Analysis 2023-08-19

Calf and Mother				Fertility			
Birth Dir.	Birth Mat.	Wean Dir.	Wean Mat.	Scr. Circ.	Heifer Fert.	Cow Fert.	Longev.
109	103	92	100	101	95	87	100
67%	43%	67%	55%	29%	51%	32%	55%

Post-Wean Growth			Frame			Carcass		
Post Wean	ADG	FCR	Mature Weight	Height	Length	EMA	Fat	Mar
90	94	87	101	102	101	96	100	97
58%	26%	22%	25%	29%	28%	23%	21%	20%

Myostatin	
Q204X	Not Tested
NT821	Not Tested
F94L	Not Tested

Birth Weight	205D Weight	365D Weight	540D Weight	ADG Index	FCR Index	Scrotum	LH
36kg	261kg | 101 (6)	247kg | 96 (4)	356kg | 105 (3)	-	-	- (B2)	-

SELLER REMARKS: Poena vers. Dragtig. Ge-KI 3/3 met LL 15-108 (Poena). Opvolg bul WP 19-11 (Lot 11).

© Compiled by the South African Stud Book and Livestock Improvement Association
All Pedigree- and Performance Data is as recorded on LOGIX on 05 September 2023

LOT 47

DRAGTIGE VERS

HH 200014

PINNACLE RITZ

Kuddeboek	**SP**
Geb. dtm	**2020-05-14**
Oud.	**3.4 jaar**
Inteling	**0%**

HH 130001
PINNACLE KEN
Spn Mat. 101

Ouerskap	Vaar	Moer
DNS		
Genomies		

HH 140001
PINNACLE LULU
Oud. 7j | OEK 33m | TKP 421d
Kalwers 5 | Gespeen 5 | Spn. Mat. 108
Gem. SI 101 | KKG - | KKS -

Kalwings: 16-10, 17-10, 19-03, 20-05, 21-06

JO 080028
BIG J 08 28
Spn Mat. 113

JO 010138
BIG J BARON 01 138

JO 020086
BIG J 02 86
Oud. 11j | Gem. SI -
Kalwers 5 | Gespeen -

TOL 060006
TOLNEL 06 06
Oud. 14j | OEK 30m | TKP 434d
Kalwers 11 | Gespeen 8 | Spn. Mat. 86
Gem. SI 99 | Spn. Mat. 86

JR 000108
JR RANCH ARMAND 4

JI 970103
LACORNIE 97 103
Oud. 14j | Gem. SI 90
Kalwers 11 | Gespeen 5

SP 090102
SANTAPINE AVIATOR
Spn Mat. 114

SP 060039
SANTAPINE X-ERCISE

SP 070085 HH
SANTAPINE YUMMY
Oud. 15j | Gem. SI 108
Kalwers 12 | Gespeen 11

HH 100018
PINNACLE HONEY
Oud. 9j | OEK 40m | TKP 430d
Kalwers 5 | Gespeen 3 | Spn. Mat. 99
Gem. SI 98 | Spn. Mat. 99

SP 030025
SANTAPINE ULTIMATE

VV 020128
VALLEY-VENTURE 02 128
Oud. 18j | Gem. SI 101
Kalwers 15 | Gespeen 15

PINEKLOOF TRUST
Ladybrand, Free State
0824102401
pinnacle.santas@gmail.com

P.O. BOX 287, LADYBRAND, 9745

KOEIWAARDE	86
95	Kalfgemak Waarde
94	Kalfgroei Waarde
106	Melk Waarde
102	Onderhoudswaarde
82	Vrugbaarheidswaarde
GROEI WAARDE	103
KARKAS WAARDE	97
PRODUKSIE WAARDE	87

LOGIX GENETICS | GENETIKA — EBV Analise 2023-08-19

Kalf en Moeder				Vrugbaarheid			
Geb. Dir.	Geb. Mat.	Spn. Dir.	Spn. Mat.	Skr. Omtr.	Vers Vrugb.	Koei Vrugb.	Lanklew.
101	81	94	106	86	89	83	91
41%	33%	69%	49%	37%	41%	24%	49%

Na-Speen Groei			Raam			Karkas		
Na-Speen	GDT	VOV	Volw. Gewig	Hoogte	Lengte	OSO	Vet	Mar
103	105	105	96	112	102	92	105	96
28%	33%	31%	19%	37%	36%	28%	25%	24%

Geb. Gewig	205D Gewig	365D Gewig	540D Gewig	GDT Indeks	VOV Indeks	Skrotum	LH
-	**194kg** | *82 (10)*	-	-	-	-	-	-

Miostatien	
Q204X	Nie Getoets
NT821	Nie Getoets
F94L	Nie Getoets

VERKOPER OPMERKINGS: Heifer out of top mother line. Heavy in calf to HH 17-45.

LOT 48

DRAGTIGE VERS

HH 200026

PINNACLE RESORT

Kuddeboek	**SP**
Geb. dtm	**2020-06-20**
Oud.	**3.2 jaar**
Inteling	**0%**

JC 160095 P
JOCHARL 16 95 TORNADO
Spn Mat. 90

Ouerskap	Vaar	Moer
DNS		
Genomies		

DJW 080063
CONSORT 08063DJW
Oud. 12j | OEK 26m | TKP 386d
Kalwers 10 | Gespeen 8 | Spn. Mat. 85
Gem. SI 105 | KKG - | KKS -

Kalwings: 10-12, 11-11, 12-10, 13-12, 14-11, 16-01, 17-05, 18-05, 19-05, 20-06

96
DANGARFIELD TORNADO T086
Spn Mat. 44

96
DANGARFIELD QUARTERBACK (P)

28
DANGARFIELD 2710
Oud. 21j | Gem. SI -
Kalwers - | Gespeen -

JC 100145 P
JOCHARL 10 145
Oud. 9j | OEK 35m | TKP 373d
Kalwers 7 | Gespeen 5 | Spn. Mat. 144
Gem. SI 116 | Spn. Mat. 144

JC 030153 P
JOCHARL 03 153 THYS

JC 010089
JOCHARL 01 89
Oud. 8j | Gem. SI 117
Kalwers 7 | Gespeen 4

DJW 050071
CONSORT 05 71
Spn Mat. 92

SP 980033
SANTAPINE PRESIDENT

DJW 020014
CONSORT 02 14
Oud. 8j | Gem. SI 94
Kalwers 6 | Gespeen 5

DJW 030068
CONSORT 03 68
Oud. 14j | OEK 34m | TKP 390d
Kalwers 11 | Gespeen 6 | Spn. Mat. 78
Gem. SI 104 | Spn. Mat. 78

JR 000108
JR RANCH ARMAND 4

DJW 950123
CONSORT 95 123
Oud. 16j | Gem. SI 96
Kalwers 13 | Gespeen 12

PINEKLOOF TRUST
Ladybrand, Free State
0824102401
pinnacle.santas@gmail.com

P.O. BOX 287, LADYBRAND, 9745

KOEIWAARDE	99
86	Kalfgemak Waarde
115	Kalfgroei Waarde
88	Melk Waarde
93	Onderhoudswaarde
93	Vrugbaarheidswaarde
GROEI WAARDE	106
KARKAS WAARDE	102
PRODUKSIE WAARDE	99

LOGIX GENETICS | GENETIKA — EBV Analise 2023-08-19

Kalf en Moeder				Vrugbaarheid			
Geb. Dir.	Geb. Mat.	Spn. Dir.	Spn. Mat.	Skr. Omtr.	Vers Vrugb.	Koei Vrugb.	Lanklew.
69	118	115	88	104	86	108	89
46%	35%	69%	50%	35%	36%	28%	50%

Na-Speen Groei			Raam			Karkas		
Na-Speen	GDT	VOV	Volw. Gewig	Hoogte	Lengte	OSO	Vet	Mar
110	104	105	108	110	105	99	94	97
34%	32%	17%	21%	31%	30%	20%	18%	17%

Geb. Gewig	205D Gewig	365D Gewig	540D Gewig	GDT Indeks	VOV Indeks	Skrotum	LH
-	**195kg** | *83 (10)*	-	-	-	-	-	-

Miostatien	
Q204X	Nie Getoets
NT821	Nie Getoets
F94L	Nie Getoets

VERKOPER OPMERKINGS: Heifer with good width & depth. Look at her breeding. Heavy in calf to RD 19-59.

© Compiled by the South African Stud Book and Livestock Improvement Association
All Pedigree- and Performance Data is as recorded on LOGIX on 05 September 2023

LOT 49

PREGNANT HEIFER

FR 210014

SANBACH ODETTE

Herd Book	SP
Birth date	2021-02-01
Age	2.6 years
Inbreeding	0%

JH 120035
SANTARUST 12 35
Wean Mat. 65

Parentage	Sire	Dam
DNA		
Genomic		

FR 130085 P
SANBACH EKSO
Age 9y | AFC 37m | ICP 400d
Calves 6 | Weaned 4 | Wean Mat. 82
Avg. WI 97 | CCB - | CCW -
Calvings: 16-12, 17-11, 19-03, 20-01, 21-02, 22-06

DT 060316
RENSBOU MNR PERFEK 06 316
Wean Mat. 43

DT 030062
RENSBOU KOSIE

DT 010119
RENSBOU ROSA 20
Age 7y | Avg. WI 100
Calves 3 | Weaned 3

ER 030059
CE-RON CANDY
Age 14y | AFC 33m | ICP 494d
Calves 8 | Weaned 3 | Wean Mat. 93
Avg. WI 96 | Wean Mat. 93

HM 910019
OKOMBAHE SHINER G9119

VV 990103
VALLEY-VENTURE 99103
Age 14y | Avg. WI 97
Calves 8 | Weaned 4

D551 P
WACO FREEMAN
Wean Mat. 103

761
BROOKSIDE 761 (PS)

B593
WACO B593
Age 33y | Avg. WI -
Calves - | Weaned -

FR 110002 P
SANBACH CATHY
Age 5y | AFC 33m | ICP 346d
Calves 4 | Weaned 2 | Wean Mat. 73
Avg. WI 98 | Wean Mat. 73

LF 050025
SANSCOIS 05 25

FR 050146
SANBACH 05 146
Age 9y | Avg. WI 86
Calves 6 | Weaned 1

F. RAUTENBACH
Excelsior, Free State
jorinarautenbach@gmail.com
POSBUS 156, EXCELSIOR, 9760

COW VALUE	97
113	Calving Ease Value
98	Calf Growth Value
73	Milk Value
124	Maintenance Value
102	Fertility Value
GROWTH VALUE	88
CARCASS VALUE	85
PRODUCTION VALUE	94

LOGIX GENETICS GENETICA — EBV Analysis 2023-08-19

Calf and Mother				Fertility			
Birth Dir.	Birth Mat.	Wean Dir.	Wean Mat.	Scr. Circ.	Heifer Fert.	Cow Fert.	Longev.
108	123	98	73	75	97	112	90
48%	39%	69%	57%	47%	50%	32%	55%

Post-Wean Growth			Frame			Carcass		
Post Wean	ADG	FCR	Mature Weight	Height	Length	EMA	Fat	Mar
97	88	86	81	75	79	82	104	98
37%	43%	37%	26%	47%	46%	35%	33%	32%

Birth Weight	205D Weight	365D Weight	540D Weight	ADG Index	FCR Index	Scrotum	LH
-	203kg | 99 (27)	-	-	-	-	-	-

Myostatin	
Q204X	Not Tested
NT821	Not Tested
F94L	Not Tested

SELLER REMARKS: Waco Freeman kleindogter. 7,5 maande dragtig van FR 15-111.

LOT 50

PREGNANT HEIFER

FR 200127

SANBACH NIKKI

Herd Book	SP
Birth date	2020-11-21
Age	2.8 years
Inbreeding	3%

SP 160036 HH
SANTAPINE HELSINKI
Wean Mat. 92

Parentage	Sire	Dam
DNA		
Genomic		

FR 170005
SANBACH IRMA
Age 6y | AFC 32m | ICP 395d
Calves 4 | Weaned 4 | Wean Mat. 71
Avg. WI 94 | CCB - | CCW -
Calvings: 19-09, 20-11, 21-11, 22-12

SP 110037
SANTAPINE CROMWELL
Wean Mat. 77

SP 060039
SANTAPINE X-ERCISE

SP 050053 P
SANTAPINE WACKY
Age 7y | Avg. WI 101
Calves 4 | Weaned 4

SP 110081 HH
SANTAPINE CUCKOO
Age 11y | AFC 27m | ICP 398d
Calves 9 | Weaned 7 | Wean Mat. 116
Avg. WI 113 | Wean Mat. 116

JL 060014
SANSA 06 14

SP 070004
SANTAPINE YVONNE
Age 5y | Avg. WI 97
Calves 3 | Weaned 3

FR 130039
SANBACH ELDARADO
Wean Mat. 46

SP 890034
SANTAPINE GILMOUR

SP 100072
SANTAPINE BUTTERCUP
Age 12y | Avg. WI 100
Calves 9 | Weaned 7

FR 130016
SANBACH EVE
Age 4y | AFC 28m | ICP 393d
Calves 3 | Weaned 1 | Wean Mat. 86
Avg. WI 76 | Wean Mat. 86

SP 080078
SANTAPINE ZADOC

FR 100010
SANBACH BLAPSIE
Age 6y | Avg. WI 116
Calves 3 | Weaned 1

F. RAUTENBACH
Excelsior, Free State
jorinarautenbach@gmail.com
POSBUS 156, EXCELSIOR, 9760

COW VALUE	87
103	Calving Ease Value
94	Calf Growth Value
82	Milk Value
106	Maintenance Value
100	Fertility Value
GROWTH VALUE	94
CARCASS VALUE	93
PRODUCTION VALUE	87

LOGIX GENETICS GENETICA — EBV Analysis 2023-08-19

Calf and Mother				Fertility			
Birth Dir.	Birth Mat.	Wean Dir.	Wean Mat.	Scr. Circ.	Heifer Fert.	Cow Fert.	Longev.
105	91	94	82	89	112	83	105
33%	28%	58%	49%	30%	46%	27%	47%

Post-Wean Growth			Frame			Carcass		
Post Wean	ADG	FCR	Mature Weight	Height	Length	EMA	Fat	Mar
98	100	111	94	97	87	83	110	97
25%	27%	25%	18%	30%	29%	23%	22%	20%

Birth Weight	205D Weight	365D Weight	540D Weight	ADG Index	FCR Index	Scrotum	LH
-	196kg | 95 (27)	-	-	-	-	-	-

Myostatin	
Q204X	Not Tested
NT821	Not Tested
F94L	Not Tested

SELLER REMARKS: Goed geteelde vers met goeie breedte en diepte. Swaar dragtig van FR 15-111.

© Compiled by the South African Stud Book and Livestock Improvement Association
All Pedigree- and Performance Data is as recorded on LOGIX on 05 September 2023

LOT 51

DRAGTIGE VERS

WP 210028 *P*

SANT-A-MÉ JOEY

Kuddeboek	SP
Geb. dtm	2021-10-31
Oud.	1.9 jaar
Inteling	1%
DNS	U13953U003

LL 160183 HH
LOCKLORE LL160183
Spn Mat. 107

Ouerskap	Vaar	Moer
DNS	✔	
Genomies		

SP 180040
SANTAPINE JOE
Oud. 5j | OEK 28m | TKP 398d
Kalwers 3 | Gespeen 3 | Spn. Mat. 93
Gem. SI 97 | KKG 6.98 | KKS -
Kalwings: 20-09, 21-10, 22-12

LL 110148 P
LOCKLORE LL110148
Spn Mat. 118

LL 070056
LOCKLORE 07 56
Oud. 15j | OEK 29m | TKP 400d
Kalwers 12 | Gespeen 10 | Spn. Mat. 103
Gem. SI 103 | Spn. Mat. 103

CJ 130025
EMMANEUL 13 25
Spn Mat. 97

SP 090012
SANTAPINE ACCLAIM
Oud. 9j | OEK 32m | TKP 471d
Kalwers 6 | Gespeen 5 | Spn. Mat. 96
Gem. SI 94 | Spn. Mat. 96

LL 080057
LOCKLORE 08 57

LL 070057
LOCKLORE 07 57
Oud. 13j | Gem. SI 102
Kalwers 10 | Gespeen 9

LL 030074
LOCKLORE 03 74

GR 050077
GANADO ROJO 05 77
Oud. 5j | Gem. SI 92
Kalwers 3 | Gespeen 3

SP 060030
SANTAPINE X-CLUSIVE

ER 050064
CE-RON 05 64
Oud. 6j | Gem. SI -
Kalwers 4 | Gespeen -

SP 030025
SANTAPINE ULTIMATE

AB 980015
ROSAN ILZA
Oud. 11j | Gem. SI 94
Kalwers 8 | Gespeen 7

SANTAMÉ STOET

Reddersburg, Free State
0823723012
anneme.venter@gmail.com

H/A LIEFDEFONTEIN BOERDERY, 25
BERGHLAAN, DALSIG, STELLENBOSCH, 7600

KOEIWAARDE	90
96	Kalfgemak Waarde
91	Kalfgroei Waarde
101	Melk Waarde
108	Onderhoudswaarde
99	Vrugbaarheidswaarde
GROEI WAARDE	93
KARKAS WAARDE	96
PRODUKSIE WAARDE	88

LOGIX GENETICS GENETICA — EBV Analise 2023-08-19

Kalf en Moeder				Vrugbaarheid			
Geb. Dir.	Geb. Mat.	Spn. Dir.	Spn. Mat.	Skr. Omtr.	Vers Vrugb.	Koei Vrugb.	Lanklew.
97	97	91	101	101	104	97	93
70%	35%	69%	45%	42%	35%	22%	46%

Na-Speen Groei			Raam			Karkas		
Na-Speen	GDT	VOV	Volw. Gewig	Hoogte	Lengte	OSO	Vet	Mar
97	99	102	90	109	102	102	111	104
48%	38%	16%	10%	43%	42%	38%	35%	34%

Miostatien	
Q204X	Nie Getoets
NT821	Nie Getoets
F94L	Nie Getoets

Geb. Gewig	205D Gewig	365D Gewig	540D Gewig	GDT Indeks	VOV Indeks	Skrotum	LH
39kg	254kg | *100 (5)*	234kg | *98 (9)*	-	-	-	- *(B1)*	-

VERKOPER OPMERKINGS: Poena vers. Half sussie van Kalf kampioen Bloemskou 2022 (Lot 17). Dragtig. Ge-KI 3/3 met VBS 18-09 (Champ). Opvolg bul WP 19-11 (Lot 11).

LOT 52

DRAGTIGE VERS

HH 200032

PINNACLE RUSK

Kuddeboek	SP
Geb. dtm	2020-09-25
Oud.	3 jaar
Inteling	0%

KT 100037
KOCHBO SAVETY
Spn Mat. 111

Ouerskap	Vaar	Moer
DNS		
Genomies		

HH 130036
PINNACLE KIOSK
Oud. 9j | OEK 29m | TKP 405d
Kalwers 7 | Gespeen 7 | Spn. Mat. 118
Gem. SI 102 | KKG - | KKS -
Kalwings: 16-04, 17-10, 18-10, 19-09, 20-09, 21-12, 22-12

KT 070013
KOCHBO OBELIX 07 13
Spn Mat. 96

KT 080004
KOCHBO 08 04
Oud. 6j | OEK 34m | TKP 384d
Kalwers 3 | Gespeen 2 | Spn. Mat. 111
Gem. SI 106 | Spn. Mat. 111

FR 090034
SANBACH ALI
Spn Mat. 149

HH 070008
PINNACLE ELLIE
Oud. 8j | OEK 28m | TKP 427d
Kalwers 5 | Gespeen 5 | Spn. Mat. 96
Gem. SI 98 | Spn. Mat. 96

VV 000110
VALLEY-VENTURE 00 110

KT 000002
KOCHBO 002
Oud. 10j | Gem. SI 106
Kalwers 7 | Gespeen 1

ER 030049
CE-RON CARLOS

KT 030006
KOCHBO 03 6
Oud. 8j | Gem. SI -
Kalwers 8 | Gespeen -

SP 050001
SANTAPINE WALLY

FR 040152
04 152
Oud. 12j | Gem. SI 92
Kalwers 8 | Gespeen 1

SP 030025
SANTAPINE ULTIMATE

FB 050009
FANBEAU 05 09
Oud. 10j | Gem. SI 96
Kalwers 9 | Gespeen 9

PINEKLOOF TRUST

Ladybrand, Free State
0824102401
pinnacle.santas@gmail.com

P.O. BOX 287, LADYBRAND, 9745

KOEIWAARDE	113
88	Kalfgemak Waarde
119	Kalfgroei Waarde
111	Melk Waarde
84	Onderhoudswaarde
93	Vrugbaarheidswaarde
GROEI WAARDE	120
KARKAS WAARDE	119
PRODUKSIE WAARDE	114

LOGIX GENETICS GENETICA — EBV Analise 2023-08-19

Kalf en Moeder				Vrugbaarheid			
Geb. Dir.	Geb. Mat.	Spn. Dir.	Spn. Mat.	Skr. Omtr.	Vers Vrugb.	Koei Vrugb.	Lanklew.
89	100	119	111	122	99	93	89
48%	36%	68%	52%	36%	40%	25%	52%

Na-Speen Groei			Raam			Karkas		
Na-Speen	GDT	VOV	Volw. Gewig	Hoogte	Lengte	OSO	Vet	Mar
117	119	109	117	127	122	115	94	108
28%	32%	29%	16%	37%	35%	30%	27%	25%

Miostatien	
Q204X	Nie Getoets
NT821	Nie Getoets
F94L	Nie Getoets

Geb. Gewig	205D Gewig	365D Gewig	540D Gewig	GDT Indeks	VOV Indeks	Skrotum	LH
-	243kg | *114 (18)*	-	-	-	-	-	-

VERKOPER OPMERKINGS: Quality heifer with length, width & depth. Heavy in calf to RD 19-59.

© Compiled by the South African Stud Book and Livestock Improvement Association
All Pedigree- and Performance Data is as recorded on LOGIX on 05 September 2023

LOT 53

PREGNANT HEIFER

SP 200081

SANTAPINE LOTUS

Herd Book	SP
Birth date	2020-11-23
Age	2.8 years
Inbreeding	0%

KT 100037
KOCHBO SAVETY
Wean Mat. 111

Parentage	Sire	Dam
DNA		
Genomic		

SP 140023
SANTAPINE FINCH
Age 7y | AFC 34m | ICP 457d
Calves 4 | Weaned 4 | Wean Mat. 93
Avg. WI 103 | CCB - | CCW -
Calvings: 17-02, 18-09, 19-09, 20-11

KT 070013
KOCHBO OBELIX 07 13
Wean Mat. 96

KT 080004
KOCHBO 08 04
Age 6y | AFC 34m | ICP 384d
Calves 3 | Weaned 2 | Wean Mat. 111
Avg. WI 106 | Wean Mat. 111

SP 110037
SANTAPINE CROMWELL
Wean Mat. 77

SP 100011
SANTAPINE BALLOT
Age 9y | AFC 37m | ICP 408d
Calves 6 | Weaned 6 | Wean Mat. 92
Avg. WI 95 | Wean Mat. 92

VV 000110
VALLEY-VENTURE 00 110

KT 000002
KOCHBO 002
Age 10y | Avg. WI 106
Calves 7 | Weaned 1

ER 030049
CE-RON CARLOS

KT 030006
KOCHBO 03 6
Age 8y | Avg. WI -
Calves 8 | Weaned -

SP 060039
SANTAPINE X-ERCISE

SP 050053 P
SANTAPINE WACKY
Age 7y | Avg. WI 101
Calves 4 | Weaned 4

WDT005823
WENDT 5823

SP 070036
SANTAPINE YETI
Age 8y | Avg. WI 80
Calves 6 | Weaned 2

PINEKLOOF TRUST
Ladybrand, Free State
0824102401
pinnacle.santas@gmail.com
P.O. BOX 287, LADYBRAND, 9745

COW VALUE	102
90	Calving Ease Value
109	Calf Growth Value
102	Milk Value
97	Maintenance Value
93	Fertility Value
GROWTH VALUE	104
CARCASS VALUE	104
PRODUCTION VALUE	101

LOGIX GENETICS | GENETIKA — EBV Analysis 2023-08-19

Calf and Mother				Fertility			
Birth Dir.	Birth Mat.	Wean Dir.	Wean Mat.	Scr. Circ.	Heifer Fert.	Cow Fert.	Longev.
94	89	109	102	92	106	87	85
51%	37%	66%	50%	32%	41%	26%	52%

Post-Wean Growth			Frame			Carcass		
Post Wean	ADG	FCR	Mature Weight	Height	Length	EMA	Fat	Mar
109	108	112	102	111	104	100	98	96
30%	28%	28%	21%	32%	31%	28%	25%	24%

Myostatin	
Q204X	Not Tested
NT821	Not Tested
F94L	Not Tested

Birth Weight	205D Weight	365D Weight	540D Weight	ADG Index	FCR Index	Scrotum	LH
-	217kg | *100 (18)*	-	-	-	-	-	-

SELLER REMARKS: Feminine heifer with length and width. 7,5 months in calf to RD 19-59.

LOT 54

HEIFER

OLG 220013

OPLAAS GELUK DONPEDRO

Herd Book	SP
Birth date	2022-04-21
Age	1.4 years
Inbreeding	4%

FR 150090
SANBACH GAFFEL
Wean Mat. 106

Parentage	Sire	Dam
DNA		
Genomic		

DJW 170005
CONSORT 170005DJW
Age 6y | AFC 32m | ICP 468d
Calves 3 | Weaned 3 | Wean Mat. 114
Avg. WI 104 | CCB - | CCW -
Calvings: 19-09, 21-04, 22-04

SP 110076
SANTAPINE CABANA
Wean Mat. 73

FR 100039
SANBACH BORNA
Age 12y | AFC 33m | ICP 403d
Calves 9 | Weaned 4 | Wean Mat. 120
Avg. WI 93 | Wean Mat. 120

JH 120135
SANTARUST 12 135
Wean Mat. 102

SP 090068
SANTAPINE ANNE
Age 10y | AFC 36m | ICP 444d
Calves 6 | Weaned 5 | Wean Mat. 106
Avg. WI 101 | Wean Mat. 106

KT 080007
KOCHBO PAPPARAZZI

SP 060099
SANTAPINE X-TENT
Age 9y | Avg. WI 107
Calves 5 | Weaned 5

ER 000015
CE-RON RAFT 15

FR 080278
SANBACH 08 278
Age 8y | Avg. WI 102
Calves 5 | Weaned 2

DT 060316
RENSBOU MNR PERFEK 06 316

VH 060015
WAG-'N-BIETJIE 06 15
Age 14y | Avg. WI 111
Calves 9 | Weaned 8

ER 000015
CE-RON RAFT 15

SP 060012
SANTAPINE X-PRESS
Age 5y | Avg. WI 102
Calves 4 | Weaned 4

H. DU TOIT
Heidelberg, Gauteng
admin@sisutrading.co.za
T/A OPLAAS GELUK BOERDERY,
POSTNET SUITE 516, PIVATE
BAG H607, HEIDELBERG, 1441

COW VALUE	110
76	Calving Ease Value
118	Calf Growth Value
108	Milk Value
89	Maintenance Value
103	Fertility Value
GROWTH VALUE	122
CARCASS VALUE	118
PRODUCTION VALUE	112

LOGIX GENETICS | GENETIKA — EBV Analysis 2023-08-19

Calf and Mother				Fertility			
Birth Dir.	Birth Mat.	Wean Dir.	Wean Mat.	Scr. Circ.	Heifer Fert.	Cow Fert.	Longev.
81	84	118	108	112	99	101	113
73%	46%	69%	49%	46%	43%	25%	48%

Post-Wean Growth			Frame			Carcass		
Post Wean	ADG	FCR	Mature Weight	Height	Length	EMA	Fat	Mar
119	127	126	111	111	117	120	86	93
38%	41%	40%	18%	47%	45%	42%	39%	38%

Myostatin	
Q204X	Not Tested
NT821	Not Tested
F94L	Not Tested

Birth Weight	205D Weight	365D Weight	540D Weight	ADG Index	FCR Index	Scrotum	LH
34kg	290kg | *107 (2)*	319kg | *100 (1)*	-	-	-	- *(B1)*	-

SELLER REMARKS: Die beste vers van ons 2022 oes. Vers met breedte en vroulikheid. Sy is oop en reg vir die bul van jou keuse. Potentiële skou vers! Nationals is om die draai!

© Compiled by the South African Stud Book and Livestock Improvement Association
All Pedigree- and Performance Data is as recorded on LOGIX on 05 September 2023

LOT 55

VERS

WP 210010 *P*

SANT-A-MÉ RAY

Kuddeboek	**SP**
Geb. dtm	**2021-09-02**
Oud.	**2 jaar**
Inteling	**0%**

LL 160183 HH
LOCKLORE LL160183
Spn Mat. 107

Ouerskap	Vaar	Moer
DNS		
Genomies		

WP 170016 HH
SANT-A-MÉ MIA 1716
Oud. 5j | OEK 26m | TKP 477d
Kalwers 3 | Gespeen 3 | Spn. Mat. 109
Gem. SI 102 | KKG - | KKS 46.1
Kalwings: 20-01, 21-09, 22-09

LL 110148 P
LOCKLORE LL110148
Spn Mat. 118

LL 070056
LOCKLORE 07 56
Oud. 15j | OEK 29m | TKP 400d
Kalwers 12 | Gespeen 10 | Spn. Mat. 103
Gem. SI 103 | Spn. Mat. 103

SU 080003
SURVIVOR 08 03
Spn Mat. 91

WP 120099
SANT-A-MÉ 12 99
Oud. 9j | OEK - | TKP 360d
Kalwers 6 | Gespeen 3 | Spn. Mat. 118
Gem. SI 105 | Spn. Mat. 118

LL 080057
LOCKLORE 08 57

LL 070057
LOCKLORE 07 57
Oud. 13j | Gem. SI 102
Kalwers 10 | Gespeen 9

LL 030074
LOCKLORE 03 74

GR 050077
GANADO ROJO 05 77
Oud. 5j | Gem. SI 92
Kalwers 3 | Gespeen 3

JO 980064
BIG J MONTY 9864

JO 020158
BIG J 02 158
Oud. 11j | Gem. SI 101
Kalwers 8 | Gespeen 5

SANTAMÉ STOET
Reddersburg, Free State
0823723012
anneme.venter@gmail.com

H/A LIEFDEFONTEIN BOERDERY, 25
BERGHLAAN, DALSIG, STELLENBOSCH, 7600

KOEIWAARDE	108
104	Kalfgemak Waarde
100	Kalfgroei Waarde
108	Melk Waarde
101	Onderhoudswaarde
104	Vrugbaarheidswaarde
GROEI WAARDE	99
KARKAS WAARDE	107
PRODUKSIE WAARDE	105

LOGIX GENETICS | GENETICA — EBV Analise 2023-08-19

Kalf en Moeder				Vrugbaarheid			
Geb. Dir.	Geb. Mat.	Spn. Dir.	Spn. Mat.	Skr. Omtr.	Vers Vrugb.	Koei Vrugb.	Lanklew.
105	98	100	108	118	103	104	101
69%	37%	66%	48%	42%	38%	24%	47%

Na-Speen Groei			Raam			Karkas		
Na-Speen	GDT	VOV	Volw. Gewig	Hoogte	Lengte	OSO	Vet	Mar
102	106	100	97	116	111	120	113	125
60%	38%	12%	19%	43%	41%	38%	35%	34%

Miostatien	
Q204X	Nie Getoets
NT821	Nie Getoets
F94L	Nie Getoets

Geb. Gewig	205D Gewig	365D Gewig	540D Gewig	GDT Indeks	VOV Indeks	Skrotum	LH
34kg	257kg | *100 (6)*	255kg | *100 (4)*	318kg | *94 (3)*	-	-	- *(B2)*	-

VERKOPER OPMERKINGS: Poena vers met goeie kapasiteit. Half sussie van Lot 17. Oop.

LOT 56

DRAGTIGE VERS

FR 200118

SANBACH NAYA

Kuddeboek	**SP**
Geb. dtm	**2020-11-04**
Oud.	**2.9 jaar**
Inteling	**4%**

SP 160019 HH
SANTAPINE HALIFAX
Spn Mat. 103

Ouerskap	Vaar	Moer
DNS		
Genomies		

FR 130044
SANBACH EVELYN
Oud. 9j | OEK 37m | TKP 367d
Kalwers 7 | Gespeen 5 | Spn. Mat. 92
Gem. SI 105 | KKG - | KKS -
Kalwings: 16-10, 17-09, 18-11, 19-11, 20-11, 21-11, 22-10

SP 980033
SANTAPINE PRESIDENT
Spn Mat. 99

SP 130034
SANTAPINE EDDA
Oud. j | OEK 30m | TKP 420d
Kalwers 5 | Gespeen 3 | Spn. Mat. 96
Gem. SI 98 | Spn. Mat. 96

SP 080078
SANTAPINE ZADOC
Spn Mat. 79

FR 060213
SANBACH 06 213
Oud. 15j | OEK - | TKP 333d
Kalwers 14 | Gespeen 6 | Spn. Mat. 66
Gem. SI 86 | Spn. Mat. 66

ROB270
ROBENLEA QUEENSLANDER (ET)

MB 850003
SANPALA MB 03 85
Oud. 16j | Gem. SI 92
Kalwers 12 | Gespeen 7

AT 930013
RAFT 93 13

SP 100042
SANTAPINE BUSBY
Oud. 9j | Gem. SI 97
Kalwers 6 | Gespeen 6

SP 030025
SANTAPINE ULTIMATE

HBF 050005
WINFIELD GORGEOUS
Oud. 5j | Gem. SI 97
Kalwers 3 | Gespeen 3

VV 010035
VALLEY-VENTURE 01 35

F. RAUTENBACH
Excelsior, Free State
jorinarautenbach@gmail.com

POSBUS 156, EXCELSIOR, 9760

KOEIWAARDE	98
105	Kalfgemak Waarde
99	Kalfgroei Waarde
97	Melk Waarde
110	Onderhoudswaarde
92	Vrugbaarheidswaarde
GROEI WAARDE	89
KARKAS WAARDE	91
PRODUKSIE WAARDE	95

LOGIX GENETICS | GENETICA — EBV Analise 2023-08-19

Kalf en Moeder				Vrugbaarheid			
Geb. Dir.	Geb. Mat.	Spn. Dir.	Spn. Mat.	Skr. Omtr.	Vers Vrugb.	Koei Vrugb.	Lanklew.
103	106	99	97	86	97	93	90
37%	30%	59%	50%	33%	44%	29%	50%

Na-Speen Groei			Raam			Karkas		
Na-Speen	GDT	VOV	Volw. Gewig	Hoogte	Lengte	OSO	Vet	Mar
100	92	94	89	86	87	76	111	106
28%	31%	29%	18%	33%	32%	20%	18%	15%

Miostatien	
Q204X	Nie Getoets
NT821	Nie Getoets
F94L	Nie Getoets

Geb. Gewig	205D Gewig	365D Gewig	540D Gewig	GDT Indeks	VOV Indeks	Skrotum	LH
-	-	290kg | *100 (1)*	-	-	-	- *(B1)*	-

VERKOPER OPMERKINGS: Swaar dragtig van FR 15-111.

© Compiled by the South African Stud Book and Livestock Improvement Association
All Pedigree- and Performance Data is as recorded on LOGIX on 05 September 2023

LOT 57

PREGNANT HEIFER

HH 200041

PINNACLE REFEREE

Herd Book	SP
Birth date	2020-10-18
Age	2.9 years
Inbreeding	0%

Parentage Sire Dam

DNA

Genomic

JR 060002 P
JR RANCH 06 02 (P)
Wean Mat. 106

HH 100021
PINNACLE HAYLEE
Age 12y | AFC 35m | ICP 366d
Calves 9 | Weaned 8 | Wean Mat. 53
Avg. WI 85 | CCB - | CCW -
Calvings: 13-09, 14-09, 15-10, 16-10, 17-10, 18-11, 19-10, 20-10, 21-09

CUMB88J
CUMBERLAND JAFFA
Wean Mat. 75

JR 030028
JR RANCH 03 28
Age 14y | AFC 27m | ICP 394d
Calves 11 | Weaned 4 | Wean Mat. 134
Avg. WI 108 | Wean Mat. 134

KVS 060145
KLEYNHANSVELDE 06 145
Wean Mat. 90

JL 060354
SANSA 06 354
Age 10y | AFC 36m | ICP 366d
Calves 8 | Weaned 8 | Wean Mat. 60
Avg. WI 94 | Wean Mat. 60

134513
NINE BAR RANCH 921

117914
CUMBERLAND 318
Age 32y | Avg. WI -
Calves - | Weaned -

XY 010043
HENVIA 01 43

JR 010029
JR RANCH 01 29
Age 12y | Avg. WI 107
Calves 9 | Weaned 5

SP 020019
SANTAPINE TOBIE

KVS 030151
KLEYNHANSVELDE 03 151
Age 5y | Avg. WI 102
Calves 2 | Weaned 2

JL 030111
SANSA 03 111

JI 000135
LACORNIE 00135 BALI
Age 6y | Avg. WI 129
Calves 4 | Weaned 1

PINNACLE STUDS PTY LTD
Ladybrand, Free State
0824102401
pinnacle.santas@gmail.com
PO BOX 287, LADYBRAND, 9745

COW VALUE	99
104	Calving Ease Value
104	Calf Growth Value
82	Milk Value
100	Maintenance Value
103	Fertility Value
GROWTH VALUE	94
CARCASS VALUE	98
PRODUCTION VALUE	97

LOGIX EBV Analysis 2023-08-19

Calf and Mother				Fertility			
Birth Dir.	Birth Mat.	Wean Dir.	Wean Mat.	Scr. Circ.	Heifer Fert.	Cow Fert.	Longev.
105	96	104	82	97	108	105	85
53%	46%	72%	62%	48%	55%	37%	60%

Post-Wean Growth			Frame			Carcass		
Post Wean	ADG	FCR	Mature Weight	Height	Length	EMA	Fat	Mar
106	96	94	100	90	96	93	104	100
44%	45%	35%	30%	48%	46%	27%	25%	23%

Birth Weight	205D Weight	365D Weight	540D Weight	ADG Index	FCR Index	Scrotum	LH
-	178kg | 77 (3)	-	-	-	-	-	-

Myostatin	
Q204X	Not Tested
NT821	Not Tested
F94L	Not Tested

SELLER REMARKS: 7 months in calf to LL 12-206.

LOT 58

PREGNANT HEIFER

SP 200073

SANTAPINE LETTISH

Herd Book	SP
Birth date	2020-11-07
Age	2.9 years
Inbreeding	0%

Parentage Sire Dam

DNA

Genomic

HH 130001
PINNACLE KEN
Wean Mat. 101

SP 160034
SANTAPINE HAWAII
Age 7y | AFC 30m | ICP 354d
Calves 5 | Weaned 5 | Wean Mat. 73
Avg. WI 98 | CCB - | CCW -
Calvings: 18-11, 19-10, 20-11, 21-10, 22-09

JO 080028
BIG J 08 28
Wean Mat. 113

TOL 060006
TOLNEL 06 06
Age 14y | AFC 30m | ICP 434d
Calves 11 | Weaned 8 | Wean Mat. 86
Avg. WI 99 | Wean Mat. 86

SP 110037
SANTAPINE CROMWELL
Wean Mat. 77

SP 090010
SANTAPINE ABBEY
Age 11y | AFC 30m | ICP 397d
Calves 8 | Weaned 7 | Wean Mat. 84
Avg. WI 97 | Wean Mat. 84

JO 010138
BIG J BARON 01 138

JO 020086
BIG J 02 86
Age 11y | Avg. WI -
Calves 5 | Weaned -

JR 000108
JR RANCH ARMAND 4

JI 970103
LACORNIE 97 103
Age 14y | Avg. WI 90
Calves 11 | Weaned 5

SP 060039
SANTAPINE X-ERCISE

SP 050053 P
SANTAPINE WACKY
Age 7y | Avg. WI 101
Calves 4 | Weaned 4

CVF02022
BRIGGS MR CVF 2022

SP 060076
SANTAPINE X-ORBITANT
Age 7y | Avg. WI 109
Calves 5 | Weaned 4

PINEKLOOF TRUST
Ladybrand, Free State
0824102401
pinnacle.santas@gmail.com
P.O. BOX 287, LADYBRAND, 9745

COW VALUE	87
101	Calving Ease Value
92	Calf Growth Value
89	Milk Value
112	Maintenance Value
96	Fertility Value
GROWTH VALUE	92
CARCASS VALUE	89
PRODUCTION VALUE	86

LOGIX EBV Analysis 2023-08-19

Calf and Mother				Fertility			
Birth Dir.	Birth Mat.	Wean Dir.	Wean Mat.	Scr. Circ.	Heifer Fert.	Cow Fert.	Longev.
104	86	92	89	77	101	94	94
41%	35%	70%	52%	38%	43%	29%	50%

Post-Wean Growth			Frame			Carcass		
Post Wean	ADG	FCR	Mature Weight	Height	Length	EMA	Fat	Mar
100	99	104	88	103	93	93	101	93
30%	34%	34%	22%	38%	36%	31%	29%	28%

Birth Weight	205D Weight	365D Weight	540D Weight	ADG Index	FCR Index	Scrotum	LH
-	192kg | 91 (10)	-	-	-	-	-	-

Myostatin	
Q204X	Not Tested
NT821	Not Tested
F94L	Not Tested

SELLER REMARKS: 6,5 months in calf to RD 19-59.

© Compiled by the South African Stud Book and Livestock Improvement Association
All Pedigree- and Performance Data is as recorded on LOGIX on 05 September 2023

LOT 59

DRAGTIGE VERS

HH 200042

PINNACLE REGALIA

Kuddeboek	SP
Geb. dtm	2020-10-20
Oud.	2.9 jaar
Inteling	1%

HH 130001
PINNACLE KEN
Spn Mat. 101

Ouerskap	Vaar	Moer
DNS		
Genomies		

HH 130030 HH
PINNACLE KITTEN
Oud. 9j | OEK 31m | TKP 388d
Kalwers 7 | Gespeen 7 | Spn. Mat. 100
Gem. SI 99 | KKG - | KKS -
Kalwings: 16-05, 17-06, 18-08, 19-10, 20-10, 21-10, 22-09

JO 080028
BIG J 08 28
Spn Mat. 113

JO 010138
BIG J BARON 01 138

JO 020086
BIG J 02 86
Oud. 11j | Gem. SI -
Kalwers 5 | Gespeen -

TOL 060006
TOLNEL 06 06
Oud. 14j | OEK 30m | TKP 434d
Kalwers 11 | Gespeen 8 | Spn. Mat. 86
Gem. SI 99 | Spn. Mat. 86

JR 000108
JR RANCH ARMAND 4

JI 970103
LACORNIE 97 103
Oud. 14j | Gem. SI 90
Kalwers 11 | Gespeen 5

JR 060002 P
JR RANCH 06 02 (P)
Spn Mat. 106

CUMB88J
CUMBERLAND JAFFA

JR 030028
JR RANCH 03 28
Oud. 14j | Gem. SI 108
Kalwers 11 | Gespeen 4

JF 090150
CATHREW 09 150
Oud. 11j | OEK 34m | TKP 418d
Kalwers 8 | Gespeen 7 | Spn. Mat. 110
Gem. SI 105 | Spn. Mat. 110

JF 050051
CATHREW 05 51

JF 020139
02 139
Oud. 12j | Gem. SI 113
Kalwers 5 | Gespeen 3

PINEKLOOF TRUST
Ladybrand, Free State
0824102401
pinnacle.santas@gmail.com
P.O. BOX 287, LADYBRAND, 9745

KOEIWAARDE	95
103	Kalfgemak Waarde
99	Kalfgroei Waarde
102	Melk Waarde
96	Onderhoudswaarde
89	Vrugbaarheidswaarde
GROEI WAARDE	103
KARKAS WAARDE	100
PRODUKSIE WAARDE	95

LOGIX GENETICS | GENETIKA
EBV Analise 2023-08-19

Kalf en Moeder				Vrugbaarheid			
Geb. Dir.	Geb. Mat.	Spn. Dir.	Spn. Mat.	Skr. Omtr.	Vers Vrugb.	Koei Vrugb.	Lanklew.
103	98	99	102	90	94	90	94
42%	37%	71%	53%	37%	42%	27%	50%

Na-Speen Groei			Raam			Karkas		
Na-Speen	GDT	VOV	Volw. Gewig	Hoogte	Lengte	OSO	Vet	Mar
103	105	100	103	113	107	105	102	109
32%	34%	33%	25%	37%	36%	28%	25%	24%

Miostatien	
Q204X	Nie Getoets
NT821	Nie Getoets
F94L	Nie Getoets

Geb. Gewig	205D Gewig	365D Gewig	540D Gewig	GDT Indeks	VOV Indeks	Skrotum	LH
-	204kg | *98 (10)*	-	-	-	-	-	-

VERKOPER OPMERKINGS: Heavy in calf to RD 19-59.

LOT 60

KOEI MET KALF

FR 200143

SANBACH NAYOMI

Kuddeboek	SP
Geb. dtm	2020-12-28
Oud.	2.7 jaar
Inteling	1%

SP 160019 HH
SANTAPINE HALIFAX
Spn Mat. 103

Ouerskap	Vaar	Moer
DNS		
Genomies		

FR 100042
SANBACH BORA
Oud. 12j | OEK 26m | TKP 418d
Kalwers 9 | Gespeen 5 | Spn. Mat. 83
Gem. SI 101 | KKG - | KKS -
Kalwings: 12-11, 13-12, 15-01, 16-02, 17-10, 18-12, 19-12, 20-12, 22-01

SP 980033
SANTAPINE PRESIDENT
Spn Mat. 99

ROB270
ROBENLEA QUEENSLANDER (ET)

MB 850003
SANPALA MB 03 85
Oud. 16j | Gem. SI 92
Kalwers 12 | Gespeen 7

SP 130034
SANTAPINE EDDA
Oud. j | OEK 30m | TKP 420d
Kalwers 5 | Gespeen 3 | Spn. Mat. 96
Gem. SI 98 | Spn. Mat. 96

AT 930013
RAFT 93 13

SP 100042
SANTAPINE BUSBY
Oud. 9j | Gem. SI 97
Kalwers 6 | Gespeen 6

LF 050025
SANSCOIS 05 25
Spn Mat. 87

JL 010152
SANSA 01 152

LF 980021
SANSCOIS 98 21
Oud. 10j | Gem. SI 116
Kalwers 7 | Gespeen 5

FR 050166
SANBACH 05 166
Oud. 10j | OEK - | TKP 465d
Kalwers 6 | Gespeen 1 | Spn. Mat. 75
Gem. SI 78 | Spn. Mat. 75

YV 010035
VALLEY-VENTURE 01 35

F. RAUTENBACH
Excelsior, Free State
jorinarautenbach@gmail.com
POSBUS 156, EXCELSIOR, 9760

KOEIWAARDE	100
116	Kalfgemak Waarde
98	Kalfgroei Waarde
92	Melk Waarde
114	Onderhoudswaarde
91	Vrugbaarheidswaarde
GROEI WAARDE	86
KARKAS WAARDE	88
PRODUKSIE WAARDE	96

LOGIX GENETICS | GENETIKA
EBV Analise 2023-08-19

Kalf en Moeder				Vrugbaarheid			
Geb. Dir.	Geb. Mat.	Spn. Dir.	Spn. Mat.	Skr. Omtr.	Vers Vrugb.	Koei Vrugb.	Lanklew.
112	110	98	92	87	98	94	83
35%	28%	67%	49%	33%	45%	28%	52%

Na-Speen Groei			Raam			Karkas		
Na-Speen	GDT	VOV	Volw. Gewig	Hoogte	Lengte	OSO	Vet	Mar
95	86	85	86	86	86	77	117	112
30%	31%	25%	18%	33%	32%	19%	18%	14%

Miostatien	
Q204X	Nie Getoets
NT821	Nie Getoets
F94L	Nie Getoets

Geb. Gewig	205D Gewig	365D Gewig	540D Gewig	GDT Indeks	VOV Indeks	Skrotum	LH
-	208kg | *102 (27)*	-	-	-	-	-	-

VERKOPER OPMERKINGS: Word verkoop met bulkalf FR 23-67 van FR 15-111.

© Compiled by the South African Stud Book and Livestock Improvement Association
All Pedigree- and Performance Data is as recorded on LOGIX on 05 September 2023

LOT 61

PREGNANT HEIFER

WP 210026

SANT-A-MÉ MINKY

Herd Book	SP
Birth date	2021-10-20
Age	1.9 years
Inbreeding	0%
DNA	U13953U004

SP 150090 HH
SANTAPINE GRANITE
Wean Mat. 103

Parentage	Sire	Dam
DNA	✔	
Genomic		

WP 160023 HH
SANT-A-MÉ WP 16-0023
Age 6y | AFC 30m | ICP 407d
Calves 4 | Weaned 4 | Wean Mat. 107
Avg. WI 102 | CCB 8.02 | CCW -
Calvings: 19-05, 20-10, 21-10, 22-10

SP 110037
SANTAPINE CROMWELL
Wean Mat. 77

SP 070008
SANTAPINE YOLANDE
Age 13y | AFC 31m | ICP 388d
Calves 11 | Weaned 9 | Wean Mat. 110
Avg. WI 103 | Wean Mat. 110

SU 080003
SURVIVOR 08 03
Wean Mat. 91

SP 130047
SANTAPINE ERIKA
Age 6y | AFC 38m | ICP 366d
Calves 3 | Weaned 1 | Wean Mat. 91
Avg. WI 100 | Wean Mat. 91

SP 060039
SANTAPINE X-ERCISE

SP 050053 P
SANTAPINE WACKY
Age 7y | Avg. WI 101
Calves 4 | Weaned 4

J 020018
JADUP 02 18

SP 000041
SANTAPINE ROSETTA
Age 11y | Avg. WI 96
Calves 7 | Weaned 5

JO 980064
BIG J MONTY 9864

JO 020158
BIG J 02 158
Age 11y | Avg. WI 101
Calves 8 | Weaned 5

DJW 080041
CONSORT 08 41

SP 090055
SANTAPINE ALLETTA
Age 7y | Avg. WI 102
Calves 3 | Weaned 3

SANTAMÉ STOET
Reddersburg, Free State
0823723012
anneme.venter@gmail.com

H/A LIEFDEFONTEIN BOERDERY, 25 BERGHLAAN, DALSIG, STELLENBOSCH, 7600

COW VALUE	88
108	Calving Ease Value
86	Calf Growth Value
104	Milk Value
104	Maintenance Value
92	Fertility Value
GROWTH VALUE	103
CARCASS VALUE	90
PRODUCTION VALUE	89

LOGIX GENETICS | GENETIKA — EBV Analysis 2023-08-19

Calf and Mother				Fertility			
Birth Dir.	Birth Mat.	Wean Dir.	Wean Mat.	Scr. Circ.	Heifer Fert.	Cow Fert.	Longev.
110	92	86	104	95	104	87	89
70%	43%	68%	50%	45%	41%	27%	48%

Post-Wean Growth			Frame			Carcass		
Post Wean	ADG	FCR	Mature Weight	Height	Length	EMA	Fat	Mar
85	100	106	94	91	89	86	96	91
44%	41%	25%	24%	46%	44%	40%	37%	36%

Birth Weight	205D Weight	365D Weight	540D Weight	ADG Index	FCR Index	Scrotum	LH
31kg	183kg | *90 (8)*	217kg | *91 (9)*	-	-	-	- *(B1)*	-

Myostatin	
Q204X	Not Tested
NT821	Not Tested
F94L	Not Tested

SELLER REMARKS: Dragtig. Ge-KI 3/3 met LL 15-108 (Poena). Opvolg bul WP 20-19 (Lot 17).

LOT 62

PREGNANT HEIFER

HH 200056

PINNACLE RAISIN

Herd Book	SP
Birth date	2020-12-14
Age	2.8 years
Inbreeding	0%

SP 140020 HH
SANTAPINE FIREMAN
Wean Mat. 109

Parentage	Sire	Dam
DNA		
Genomic		

HH 180005
PINNACLE PEACH
Age 5y | AFC 32m | ICP 440d
Calves 3 | Weaned 2 | Wean Mat. 93
Avg. WI 105 | CCB - | CCW -
Calvings: 20-12, 21-12, 23-05

23
YARRAWONGA DICTATOR
Wean Mat. 101

SP 110048 HH
SANTAPINE CONNIE
Age 11y | AFC 31m | ICP 395d
Calves 9 | Weaned 7 | Wean Mat. 145
Avg. WI 113 | Wean Mat. 145

JH 120035
SANTARUST 12 35
Wean Mat. 65

FR 100030
SANBACH BOKKA
Age 12y | AFC 36m | ICP 397d
Calves 9 | Weaned 8 | Wean Mat. 122
Avg. WI 104 | Wean Mat. 122

WACO ARMADA
WACO ARMADA

YARRAWONGA C265
YARRAWONGA C265
Age 36y | Avg. WI -
Calves - | Weaned -

JR 060002 P
JR RANCH 06 02 (P)

SP 010026
SANTAPINE SHERREL
Age 11y | Avg. WI 98
Calves 9 | Weaned 8

DT 060316
RENSBOU MNR PERFEK 06 316

ER 030059
CE-RON CANDY
Age 14y | Avg. WI 96
Calves 8 | Weaned 3

ER 000015
CE-RON RAFT 15

FR 080265
SANBACH 08 265
Age 11y | Avg. WI 113
Calves 7 | Weaned 4

PINEKLOOF TRUST
Ladybrand, Free State
0824102401
pinnacle.santas@gmail.com

P.O. BOX 287, LADYBRAND, 9745

COW VALUE	116
99	Calving Ease Value
107	Calf Growth Value
98	Milk Value
102	Maintenance Value
119	Fertility Value
GROWTH VALUE	103
CARCASS VALUE	103
PRODUCTION VALUE	113

LOGIX GENETICS | GENETIKA — EBV Analysis 2023-08-19

Calf and Mother				Fertility			
Birth Dir.	Birth Mat.	Wean Dir.	Wean Mat.	Scr. Circ.	Heifer Fert.	Cow Fert.	Longev.
100	98	107	98	99	115	123	93
50%	37%	71%	55%	42%	50%	28%	50%

Post-Wean Growth			Frame			Carcass		
Post Wean	ADG	FCR	Mature Weight	Height	Length	EMA	Fat	Mar
101	103	106	96	89	96	86	102	118
28%	36%	34%	25%	42%	40%	37%	34%	33%

Birth Weight	205D Weight	365D Weight	540D Weight	ADG Index	FCR Index	Scrotum	LH
-	224kg | *124 (2)*	-	-	-	-	-	-

Myostatin	
Q204X	Not Tested
NT821	Not Tested
F94L	Not Tested

SELLER REMARKS: Fireman daughter 5,5 months in calf to JH 19-22.

© Compiled by the South African Stud Book and Livestock Improvement Association
All Pedigree- and Performance Data is as recorded on LOGIX on 05 September 2023

LOT 63

DRAGTIGE VERS

HH 200030

PINNACLE REESA

Kuddeboek	SP
Geb. dtm	2020-09-16
Oud.	3 jaar
Inteling	0%

Ouerskap	Vaar	Moer
DNS		
Genomies		

SP 110035
SANTAPINE CONRAD
Spn Mat. 114

CVF02022
BRIGGS MR CVF 2022
Spn Mat. 90

3983
YP GERONIMO 3983
003/99
BIGGS 003/99
Oud. 24j | Gem. SI -
Kalwers 1 | Gespeen -

SP 060001
SANTAPINE XAVIERA
Oud. 14j | OEK 35m | TKP 369d
Kalwers 11 | Gespeen 9 | Spn. Mat. 139
Gem. SI 110 | Spn. Mat. 139

DJW 010038
CONSORT 01 38
SP 990021
SANTAPINE QUAINT
Oud. 9j | Gem. SI 108
Kalwers 7 | Gespeen 5

HH 130043
PINNACLE KATIE
Oud. 9j | OEK 33m | TKP 368d
Kalwers 6 | Gespeen 5 | Spn. Mat. 104
Gem. SI 94 | KKG - | KKS -
Kalwings: 16-10, 17-10, 18-10, 19-10, 20-09, 21-10

JO 080028
BIG J 08 28
Spn Mat. 113

JO 010138
BIG J BARON 01 138
JO 020086
BIG J 02 86
Oud. 11j | Gem. SI -
Kalwers 5 | Gespeen -

VV 090111
VALLEY-VENTURE VV090111
Oud. 6j | OEK 26m | TKP 381d
Kalwers 3 | Gespeen 2 | Spn. Mat. 94
Gem. SI 94 | Spn. Mat. 94

VV 020221
VALLEY-VENTURE 02 221
VV 000139
VALLEY-VENTURE 00 139
Oud. 13j | Gem. SI 93
Kalwers 11 | Gespeen 11

PINEKLOOF TRUST
Ladybrand, Free State
0824102401
pinnacle.santas@gmail.com
P.O. BOX 287, LADYBRAND, 9745

KOEIWAARDE	100
94	Kalfgemak Waarde
99	Kalfgroei Waarde
109	Melk Waarde
106	Onderhoudswaarde
99	Vrugbaarheidswaarde
GROEI WAARDE	96
KARKAS WAARDE	98
PRODUKSIE WAARDE	98

LOGIX GENETICS · GENETICA — EBV Analise 2023-08-19

Kalf en Moeder				Vrugbaarheid			
Geb. Dir.	Geb. Mat.	Spn. Dir.	Spn. Mat.	Skr. Omtr.	Vers Vrugb.	Koei Vrugb.	Lanklew.
96	94	99	109	92	104	98	93
40%	34%	67%	49%	42%	51%	28%	54%

Na-Speen Groei			Raam			Karkas		
Na-Speen	GDT	VOV	Volw. Gewig	Hoogte	Lengte	OSO	Vet	Mar
103	102	102	91	96	104	114	96	102
30%	37%	39%	16%	43%	41%	35%	32%	31%

Geb. Gewig	205D Gewig	365D Gewig	540D Gewig	GDT Indeks	VOV Indeks	Skrotum	LH
-	208kg | *95 (18)*	-	-	-	-	-	-

Miostatien	
Q204X	Nie Getoets
NT821	Nie Getoets
F94L	Nie Getoets

VERKOPER OPMERKINGS: 7,5 months in calf to RD 19-59.

LOT 64

DRAGTIGE VERS

FR 210015

SANBACH OLINA

Kuddeboek	SP
Geb. dtm	2021-02-01
Oud.	2.6 jaar
Inteling	0%

Ouerskap	Vaar	Moer
DNS		
Genomies		

JH 120035
SANTARUST 12 35
Spn Mat. 65

DT 060316
RENSBOU MNR PERFEK 06 316
Spn Mat. 43

DT 030062
RENSBOU KOSIE
DT 010119
RENSBOU ROSA 20
Oud. 7j | Gem. SI 100
Kalwers 3 | Gespeen 3

ER 030059
CE-RON CANDY
Oud. 14j | OEK 33m | TKP 494d
Kalwers 8 | Gespeen 3 | Spn. Mat. 93
Gem. SI 96 | Spn. Mat. 93

HM 910019
OKOMBAHE SHINER G9119
VV 990103
VALLEY-VENTURE 99103
Oud. 14j | Gem. SI 97
Kalwers 8 | Gespeen 4

FR 090026
SANBACH ANET
Oud. 13j | OEK 26m | TKP 418d
Kalwers 9 | Gespeen 4 | Spn. Mat. 89
Gem. SI 95 | KKG - | KKS -
Kalwings: 11-12, 13-06, 14-08, 15-08, 16-09, 17-09, 19-01, 20-02, 21-02

SP 050001
SANTAPINE WALLY
Spn Mat. 132

SP 020019
SANTAPINE TOBIE
SP 980024
SANTAPINE PRIM
Oud. 12j | Gem. SI 107
Kalwers 11 | Gespeen 11

FR 060220
SANBACH 06 220
Oud. 5j | OEK - | TKP 439d
Kalwers 3 | Gespeen - | Spn. Mat. 80
Gem. SI - | Spn. Mat. 80

VV 010035
VALLEY-VENTURE 01 35

F. RAUTENBACH
Excelsior, Free State
jorinarautenbach@gmail.com
POSBUS 156, EXCELSIOR, 9760

KOEIWAARDE	89
109	Kalfgemak Waarde
89	Kalfgroei Waarde
78	Melk Waarde
116	Onderhoudswaarde
107	Vrugbaarheidswaarde
GROEI WAARDE	82
KARKAS WAARDE	79
PRODUKSIE WAARDE	86

LOGIX GENETICS · GENETICA — EBV Analise 2023-08-19

Kalf en Moeder				Vrugbaarheid			
Geb. Dir.	Geb. Mat.	Spn. Dir.	Spn. Mat.	Skr. Omtr.	Vers Vrugb.	Koei Vrugb.	Lanklew.
106	125	89	78	84	117	99	91
47%	39%	68%	57%	46%	50%	31%	56%

Na-Speen Groei			Raam			Karkas		
Na-Speen	GDT	VOV	Volw. Gewig	Hoogte	Lengte	OSO	Vet	Mar
84	80	69	85	69	77	75	99	102
35%	42%	36%	26%	47%	45%	35%	33%	32%

Geb. Gewig	205D Gewig	365D Gewig	540D Gewig	GDT Indeks	VOV Indeks	Skrotum	LH
-	187kg | *90 (27)*	-	-	-	-	-	-

Miostatien	
Q204X	Nie Getoets
NT821	Nie Getoets
F94L	Nie Getoets

VERKOPER OPMERKINGS: 6 maande dragtig van FR 15-111.

© Compiled by the South African Stud Book and Livestock Improvement Association
All Pedigree- and Performance Data is as recorded on LOGIX on 05 September 2023

LOT 65

PREGNANT HEIFER

WP 210025 *P*

SANT-A-MÉ CAMELLIA

Herd Book	SP
Birth date	2021-10-16
Age	1.9 years
Inbreeding	0%
DNA	U13953U002

LL 160183 HH
LOCKLORE LL160183
Wean Mat. 107

Parentage	Sire	Dam
DNA	✔	
Genomic		

SP 180022
SANTAPINE JAPONICA
Age 5y | AFC 31m | ICP 373d
Calves 3 | Weaned 3 | Wean Mat. 77
Avg. WI 104 | CCB 5.29 | CCW -
Calvings: 20-11, 21-10, 22-12

LL 110148 P
LOCKLORE LL110148
Wean Mat. 118

LL 070056
LOCKLORE 07 56
Age 15y | AFC 29m | ICP 400d
Calves 12 | Weaned 10 | Wean Mat. 103
Avg. WI 103 | Wean Mat. 103

JH 120035
SANTARUST 12 35
Wean Mat. 65

SP 110096
SANTAPINE CURIOSITY
Age 6y | AFC 32m | ICP 452d
Calves 4 | Weaned 1 | Wean Mat. 94
Avg. WI 100 | Wean Mat. 94

LL 080057
LOCKLORE 08 57

LL 070057
LOCKLORE 07 57
Age 13y | Avg. WI 102
Calves 10 | Weaned 9

LL 030074
LOCKLORE 03 74

GR 050077
GANADO ROJO 05 77
Age 5y | Avg. WI 92
Calves 3 | Weaned 3

DT 060316
RENSBOU MNR PERFEK 06 316

ER 030059
CE-RON CANDY
Age 14y | Avg. WI 96
Calves 8 | Weaned 3

KT 080007
KOCHBO PAPPARAZZI

SP 090015
SANTAPINE ADEL
Age 8y | Avg. WI 110
Calves 5 | Weaned 4

SANTAMÉ STOET
Reddersburg, Free State
0823723012
anneme.venter@gmail.com

H/A LIEFDEFONTEIN BOERDERY, 25
BERGHLAAN, DALSIG, STELLENBOSCH, 7600

COW VALUE	102
107	Calving Ease Value
101	Calf Growth Value
91	Milk Value
102	Maintenance Value
104	Fertility Value
GROWTH VALUE	95
CARCASS VALUE	99
PRODUCTION VALUE	100

LOGIX GENETICS | GENETIKA — EBV Analysis 2023-08-19

Calf and Mother				Fertility			
Birth Dir.	Birth Mat.	Wean Dir.	Wean Mat.	Scr. Circ.	Heifer Fert.	Cow Fert.	Longev.
105	105	101	91	101	103	110	90
70%	*32%*	*68%*	*46%*	*44%*	*35%*	*22%*	*46%*

Post-Wean Growth			Frame			Carcass		
Post Wean	ADG	FCR	Mature Weight	Height	Length	EMA	Fat	Mar
103	100	97	96	106	105	109	99	101
49%	*40%*	*20%*	*14%*	*45%*	*44%*	*40%*	*37%*	*36%*

Birth Weight	205D Weight	365D Weight	540D Weight	ADG Index	FCR Index	Scrotum	LH
32kg	252kg | *102 (5)*	248kg | *108 (9)*	-	-	-	- *(B1)*	-

Myostatin	
Q204X	Not Tested
NT821	Not Tested
F94L	Not Tested

SELLER REMARKS: Poena vers. Half sussie van Lot 17. Dragtig. Ge-KI 3/3 met VBS 18-09 (Champ). Opvolg bul WP 19-11 (Lot 11).

LOT 66

PREGNANT HEIFER

HH 200044

PINNACLE REGINA

Herd Book	SP
Birth date	2020-10-26
Age	2.9 years
Inbreeding	0%

HH 170012
PINNACLE ODJOB
Wean Mat. 85

Parentage	Sire	Dam
DNA		
Genomic		

LL 160071 P
LOCKLORE LL160071
Age 6y | AFC 29m | ICP 386d
Calves 5 | Weaned 5 | Wean Mat. 52
Avg. WI 92 | CCB - | CCW -
Calvings: 18-09, 19-10, 20-10, 21-11, 22-12

SP 110037
SANTAPINE CROMWELL
Wean Mat. 77

HH 130016
PINNACLE KELLY
Age 10y | AFC 30m | ICP 371d
Calves 8 | Weaned 6 | Wean Mat. 96
Avg. WI 102 | Wean Mat. 96

96
DANGARFIELD TORNADO T086
Wean Mat. 44

LL 090149
LOCKLORE LL090149
Age 11y | AFC 26m | ICP 517d
Calves 6 | Weaned 5 | Wean Mat. 65
Avg. WI 88 | Wean Mat. 65

SP 060039
SANTAPINE X-ERCISE

SP 050053 P
SANTAPINE WACKY
Age 7y | Avg. WI 101
Calves 4 | Weaned 4

SP 100007
SANTAPINE BAILIE

FR 100030
SANBACH BOKKA
Age 12y | Avg. WI 104
Calves 9 | Weaned 8

96
DANGARFIELD QUARTERBACK (P)

28
DANGARFIELD 2710
Age 21y | Avg. WI -
Calves - | Weaned -

LL 060069
LOCKLORE 06 69

LL 070012
LOCKLORE 07 12
Age 8y | Avg. WI 101
Calves 5 | Weaned 4

PINEKLOOF TRUST
Ladybrand, Free State
0824102401
pinnacle.santas@gmail.com

P.O. BOX 287, LADYBRAND, 9745

COW VALUE	96
96	Calving Ease Value
109	Calf Growth Value
70	Milk Value
103	Maintenance Value
102	Fertility Value
GROWTH VALUE	105
CARCASS VALUE	101
PRODUCTION VALUE	96

LOGIX GENETICS | GENETIKA — EBV Analysis 2023-08-19

Calf and Mother				Fertility			
Birth Dir.	Birth Mat.	Wean Dir.	Wean Mat.	Scr. Circ.	Heifer Fert.	Cow Fert.	Longev.
94	111	109	70	97	104	100	100
36%	*30%*	*67%*	*49%*	*33%*	*36%*	*25%*	*46%*

Post-Wean Growth			Frame			Carcass		
Post Wean	ADG	FCR	Mature Weight	Height	Length	EMA	Fat	Mar
111	107	112	97	104	93	92	110	97
28%	*30%*	*20%*	*21%*	*33%*	*32%*	*25%*	*23%*	*21%*

Birth Weight	205D Weight	365D Weight	540D Weight	ADG Index	FCR Index	Scrotum	LH
-	188kg | *84 (18)*	-	-	-	-	-	-

Myostatin	
Q204X	Not Tested
NT821	Not Tested
F94L	Not Tested

SELLER REMARKS: Heavy in calf to SP 18-45.

© Compiled by the South African Stud Book and Livestock Improvement Association
All Pedigree- and Performance Data is as recorded on LOGIX on 05 September 2023

Dier Info				Actual Values						Expected Breeding Values											Indices			Dam		
LOT	Animal ID	Sex	SEC	Birth Wt (kg)	205d Wt (kg)	CCB *Ratio*	CCW *Ratio*	Length Height *Ratio*	Scr. Circ. *(mm)*	Birth Dir (kg)	Birth Mat (kg)	Wean Dir (kg)	Wean Mat (kg)	Post Wean (kg)	Mature Weight. (kg)	ADG (g/d)	FCR (kg:kg)	Scr. Circ. (mm)	Height. (mm)	Length (mm)	Wean	ADG	Scr. Circ.	Avg. Wean Index	Nr. Calves	Repr. Index
			Breed Average							1.17	-0.12	10.9	0.6	15	14	53		7.8								
			Auction Average	34	234	-	42.7	1.14	306	1.46	-0.06	13.4	0.4	21	16	90	-19	8.3	13	22	101	103	101	101	6.0	105
1	SP 200071	M	SP	-	214	-	-	-		0.81	0.13	7.3	-0.9	15.8	11.1	69	-18	-2.5	15	17	90	-	81	88	5	106
2	HH 200043	M	SP	-	226	-	-	-		0.23	-0.08	8.3	-3.1	13.8	5.8	44	-4	.5	13	17	96	-	86	95	11	111
3	FR 200041	M	SP	-	250	-	-	-		2.31	-0.24	19.5	1.9	29.2	25.9	117	-22	16.3	15	30	104	-	116	102	6	98
4	WP 200025	M	SP	40	245	-	-	1.12		1.56	-0.24	14.9	-0.3	24.6	14.8	122	-35	-2.4	3	19	102	99	81	101	4	105
5	OLG 200014	M	SP	33	218	-	-	1.17		1.36	0.64	5.9	3.6	11.5	9.3	98	-28	3.8	6	14	100	90	93	100	6	96
6	SP 200074	M	SP	-	267	-	-	-		2.48	-0.24	17.4	2.5	28.2	25.9	150	-31	10.6	26	42	117	-	105	110	3	101
7	HH 200057	M	SP	-	199	-	-	-		-0.36	0.54	9.2	1.9	18.1	18.5	94	-35	11.2	12	17	100	-	106	86	5	99
8	SP 200065	M	SP	-	247	-	-	-		1.88	0.18	14.9	0.0	24.9	21.1	113	-25	4.4	24	31	106	-	94	103	5	109
9	FR 200083	M	SP	-	298	-	-	-		4.11	-0.21	31.9	-0.9	47.1	42.3	212	-47	20.7	28	49	120	-	124	105	7	103
10	FR 200102	M	SP	-	250	-	-	-		1.71	0.34	14.0	1.8	24.3	18.5	125	-40	8.2	14	21	98	-	101	113	5	98
11	WP 190011	M	SP	37	275	-	-	-		1.15	-0.43	13.2	-8.7	16.7	16.2	70	-15	5.9	10	9	96	-	97	94	4	117
12	HH 200033	M	SP	-	270	-	-	-		3.93	-0.50	26.3	4.0	38.6	43.3	224	-42	28	36	59	117	-	138	108	12	111
13	OLG 200013	M	SP	33	253	-	-	1.16		1.87	0.53	8.3	5.0	17.0	11.5	100	-22	11	12	23	100	93	106	108	12	94
14	SP 200053	M	SP	-	255	-	-	-		1.74	0.14	13.0	0.0	20.6	17.3	101	-16	8.7	23	35	110	-	102	95	4	112
15	HH 200010	M	SP	-	260	-	-	-		1.58	-0.78	13.1	0.3	18.7	9.0	64	-20	6.3	16	26	117	-	97	103	3	101
16	HH 200018	M	SP	-	237	-	-	-		3.55	-0.59	23.9	-0.7	32.6	30.6	134	-31	16.5	26	41	103	-	116	102	10	106
17	WP 200019	M	SP	35	237	-	-	1.11		1.17	0.32	13.8	2.3	27.6	12.9	164	-52	2.2	13	24	101	121	90	102	4	108
18	FR 200056	M	SP	-	248	-	-	-		2.27	0.24	18.4	4.1	31.3	27.3	126	-19	9.4	22	34	103	-	103	109	13	113
19	OLG 200028	M	SP	32	234	-	-	-		2.03	-0.04	7.9	-0.4	12.4	-1.0	23	-6	-1.6	1	7	91	-	83	91	3	111
20	FR 200064	M	SP	-	293	-	-	-		1.98	-0.13	13.8	6.3	16.4	20.2	86	-18	8.7	16	29	125	-	102	113	6	96
21	HH 200040	M	SP	-	227	-	-	-		0.72	0.37	9.6	2.4	16.1	14.6	95	-24	11.2	5	14	95	-	106	106	3	109
22	SP 210005	M	SP	-	332	-	-	-		2.27	0.16	18.4	2.7	29.8	18.6	101	-23	16.6	12	21	101	-	116	101	2	100
23	SP 200084	M	SP	-	247	-	-	-		3.10	-0.66	19.5	-1.2	30.9	30.5	172	-40	19.8	26	38	113	-	122	98	6	107
24	SP 210015	M	SP	-	235	-	-	-		0.77	-0.09	15.9	1.6	22.6	30.5	106	-11	11.7	18	36	110	-	107	106	3	106
25	SP 200080	M	SP	-	224	-	-	-		1.52	-0.11	19.0	-2.0	29.5	31.4	123	-21	13.1	14	34	101	-	110	95	4	104

© Compiled by the South African Stud Book and Livestock Improvement Association
All Pedigree- and Performance Data is as recorded on LOGIX on 05 September 2023

Dier Info				Werklike Syfers						Verwagte Teelwaardes											Indekse			Moeder		
LOT	Dier ID	Geslag	AFD	Geb. Gewig (kg)	205d Gewig (kg)	KKG Verh.	KKS Verh.	Lengte Hoogte Verh.	Skr. Omtr. (mm)	Geb Dir (kg)	Geb Mat (kg)	Spn Dir (kg)	Spn Mat (kg)	Na-Spn (kg)	Volw. Gewig (kg)	GDT (g/d)	VOV (kg:kg)	Skr. Omtr. (mm)	Hoogte (mm)	Lengte (mm)	Spn.	GDT	Skr. Omtr.	Gem. Spn. Indeks	Aant. Kalw.	Repr. Indeks
		Ras Gemiddeld								1.17	-0.12	10.9	0.6	15	14	53		7.8								
		Aanbod Gemiddeld		34	234	-	42.7	1.14	306	1.46	-0.06	13.4	0.4	21	16	90	-19	8.3	13	22	101	103	101	101	6.0	105
26	FR 200107	M	SP	-	255	-	-	-		-0.13	-0.55	6.9	3.5	12.2	-0.4	25	-9	5.4	7	9	100	-	96	110	4	112
27	FR 200084	M	SP	-	263	-	-	-		2.14	0.13	18.4	1.9	28.5	23.3	146	-32	9.7	19	31	104	-	104	106	9	108
28	OLG 200047	M	SP	32	227	-	-	-		1.50	0.19	16.9	0.7	29.5	38.0	151	-26	12.8	21	38	106	-	109	98	3	108
29	HH 200052	M	SP	-	212	-	-	-		1.43	0.00	11.1	-2.2	17.8	12.0	81	-18	6.6	15	24	88	-	98	102	5	105
30	SP 200055	M	SP	-	237	-	-	-		2.51	-0.14	26.1	-0.7	34.7	34.0	146	-21	17.7	27	39	108	-	119	104	5	108
31	SP 200069	M	SP	-	224	-	-	-		0.99	0.31	9.5	-1.6	20.2	14.1	107	-24	2.7	13	19	95	-	91	94	2	72
32	SP 200094	M	SP	-	201	-	-	-		0.50	0.35	7.2	3.0	11.1	9.3	78	-26	8.3	6	12	101	-	101	100	6	116
33	HH 200053	M	SP	-	218	-	-	-		0.49	0.36	6.7	2.6	11.7	10.2	79	-30	5.8	3	9	97	-	96	105	3	94
34	FR 200022	M	SP	-	240	-	-	-		1.78	-0.04	18.4	0.6	28.4	18.6	124	-28	14.1	16	28	125	-	112	116	4	100
35	FR 200134	M	SP	-	218	-	-	-		1.60	-0.15	12.0	3.8	18.6	18.9	73	-10	8.1	10	19	102	-	101	109	9	107
36	WP 201008	M	SP	31	223	-	-	1.13		-0.66	-0.28	9.7	-2.8	16.7	9.0	90	-12	5.5	5	18	96	111	96	100	3	122
37	SP 200061	M	SP	-	226	-	-	-		2.16	-0.22	19.7	-0.4	26.7	18.5	57	7	14.2	8	21	102	-	112	95	4	103
38	SP 210014	M	SP	-	202	-	-	-		1.53	-0.33	9.4	-0.3	14.7	12.4	62	-9	10.1	9	17	92	-	104	99	5	101
39	SP 200078	M	SP	-	235	-	-	-		1.61	-0.03	11.7	1.4	22.4	7.6	72	-14	6.6	6	22	107	-	98	107	1	107
40	FR 200136	M	SP	-	209	-	-	-		1.05	-0.08	16.6	-1.2	20.9	14.8	56	6	14	12	19	97	-	112	97	2	102
41	SP 200066	M	SP	-	222	-	-	-		1.00	0.23	9.0	2.5	18.6	9.1	97	-22	3.7	17	26	94	-	92	102	12	113
42	HH 200050	M	SP	-	229	-	-	-		0.45	0.41	7.9	5.2	11.9	14.8	97	-40	16.2	7	14	103	-	116	111	4	120
43	SP 210004	M	SP	-	351	-	-	-		2.56	-0.60	20.7	0.1	27.5	26.2	153	-35	13.1	20	38	108	-	110	106	9	108
44	HH 200036	V	SP	-	217	-	-	-		2.07	-0.12	19.6	-3.5	30.0	25.0	108	-23	6.3	15	31	100	-	97	94	6	108
45	FR 200125	V	SP	-	216	-	-	-		1.44	0.17	13.1	7.9	25.6	23.6	73	-6	6.1	20	27	107	-	97	110	7	101
46	WP 210013	V	SP	36	261	-	39.3	-		0.44	-0.23	7.2	0.7	10.0	14.5	30	4	8.5	9	16	101	-	101	97	3	101
47	HH 200014	V	SP	-	194	-	-	-		1.11	0.50	8.3	2.2	18.9	9.6	73	-16	0	15	17	82	-	86	101	5	102
48	HH 200026	V	SP	-	195	-	-	-		3.60	-0.72	18.0	-2.6	24.1	20.2	68	-16	9.9	14	21	83	-	104	105	10	113
49	FR 210014	V	SP	-	203	-	-	-		0.50	-0.86	9.9	-6.9	15.4	-2.5	8	5	-5.8	-7	-6	99	-	75	97	6	101
50	FR 200127	V	SP	-	196	-	-	-		0.76	0.16	8.1	-4.5	15.0	8.1	54	-22	1.7	6	2	95	-	89	94	4	106

© Compiled by the South African Stud Book and Livestock Improvement Association
All Pedigree- and Performance Data is as recorded on LOGIX on 05 September 2023

Dier Info				Actual Values						Expected Breeding Values											Indices			Dam		
LOT	Animal ID	Sex	SEC	Birth Wt (kg)	205d Wt (kg)	CCB *Ratio*	CCW *Ratio*	Length Height *Ratio*	Scr. Circ. *(mm)*	Birth Dir (kg)	Birth Mat (kg)	Wean Dir (kg)	Wean Mat (kg)	Post Wean (kg)	Mature Weight. (kg)	ADG (g/d)	FCR (kg:kg)	Scr. Circ. (mm)	Height. (mm)	Length (mm)	Wean	ADG	Scr. Circ.	Avg. Wean Index	Nr. Calves	Repr. Index
			Breed Average							1.17	-0.12	10.9	0.6	15	14	53		7.8								
			Auction Average	34	234	-	42.7	1.14	306	1.46	-0.06	13.4	0.4	21	16	90	-19	8.3	13	22	101	103	101	101	6.0	105
51	WP 210028	F	SP	39	254	-	-	-		1.38	-0.04	6.8	1.0	15.1	5.2	50	-12	8.2	13	17	100	-	101	97	3	112
52	HH 200032	F	SP	-	243	-	-	-		2.06	-0.12	19.9	3.8	29.2	28.0	127	-20	19.5	24	38	114	-	122	102	7	108
53	SP 200081	F	SP	-	217	-	-	-		1.66	0.23	15.3	1.2	22.8	15.0	84	-23	3.4	14	19	100	-	92	103	4	96
54	OLG 220013	F	SP	34	290	-	-	-		2.71	0.41	19.1	2.8	30.2	22.9	157	-39	14	15	32	107	-	112	104	3	95
55	WP 210010	F	SP	34	257	-	46.1	-		0.80	-0.06	11.1	2.7	18.2	10.5	75	-10	17.6	18	26	100	-	118	102	3	106
56	FR 200118	F	SP	-	-	-	-	-		0.91	-0.32	10.5	-0.1	17.6	4.0	22	-3	.4	0	2	-	-	86	105	7	108
57	HH 200041	F	SP	-	178	-	-	-		0.77	0.01	12.9	-4.5	20.4	13.7	38	-3	6.4	2	11	77	-	97	85	9	108
58	SP 200073	F	SP	-	192	-	-	-		0.83	0.32	7.3	-2.5	16.4	2.8	48	-14	-4.8	10	8	91	-	77	98	5	116
59	HH 200042	F	SP	-	204	-	-	-		0.92	-0.06	10.4	1.1	18.8	15.8	72	-10	2.6	16	22	98	-	90	99	7	110
60	FR 200143	F	SP	-	208	-	-	-		0.22	-0.45	9.9	-1.6	13.8	1.6	2	6	.6	-1	1	102	-	87	101	9	104
61	WP 210026	F	SP	31	183	-	-	-		0.41	0.13	4.5	1.8	5.8	8.1	55	-17	5	3	4	90	-	95	102	4	108
62	HH 200056	F	SP	-	224	-	-	-		1.18	-0.07	14.3	0.1	17.5	10.3	66	-16	7.5	2	11	124	-	99	105	3	101
63	HH 200030	F	SP	-	208	-	-	-		1.49	0.08	10.3	3.1	18.8	6.1	62	-12	3.6	6	19	95	-	92	94	6	108
64	FR 210015	F	SP	-	187	-	-	-		0.69	-0.94	5.7	-5.5	5.8	0.8	-23	24	-.8	-10	-8	90	-	84	95	9	101
65	WP 210025	F	SP	32	252	-	-	-		0.76	-0.28	11.5	-1.9	19.7	10.3	54	-6	8.4	11	20	102	-	101	104	3	109
66	HH 200044	F	SP	-	188	-	-	-		1.67	-0.48	15.2	-7.7	24.6	11.0	80	-23	6.2	10	8	84	-	97	92	5	112

© Compiled by the South African Stud Book and Livestock Improvement Association
All Pedigree- and Performance Data is as recorded on LOGIX on 05 September 2023

EXPLANATION OF CATALOGUE ABBREVIATIONS		VERDUIDELIKING VAN KATALOGUS AFKORTINGS	
Lot Number	LOT	LOT	Lot Nommer
Estimated breeding value	EBV	EBV	Beraamde teelwaarde
Parentage verification	Parentage	Ouerskap	Ouerskap verifikasie
Age in years	AGE	OUD.	Ouderdom in jaar
Age at First Calving	AFC	OEK	Ouderdom met Eerst Kalwing
Intercalving Period	ICP	TKP	Tussen-Kalf Periode
Number of calvings	Calvings	Kalwings	Aantal kalwings
Number of calves weaned	Weaned	Gespeen	Aantal kalwers gespeen
Average Wean index	Avg. WI	Gem. SI	Gemiddelde speen indeks
Animal identification number	ID	ID	Dier se identifikasie nommer
Herd Book Section	SEC	AFD	Kuddeboek Afdeling
Herd Book Section: Pending Registration	PEN	PEN	Kuddeboek Afdeling: Wag vir Registrasie
Herd Book Section: Not for Registration	NFR	NFR	Kuddeboek Afdeling: Nie vir Registrasie
Herd Book Section: Foundation Generation	FO	FO	Kuddeboek Afdeling: Fondasie Generasie
Herd Book Section: Appendix A	A	A	Kuddeboek Afdeling: Aanhangsel A
Herd Book Section: Appendix B	B	B	Kuddeboek Afdeling: Aanhangsel B
Herd Book Section: Studbook Proper, a registered animal	SP	SP	Kuddeboek Afdeling: Studbook Proper, 'n geregistreerde dier
Genomically Tested	GT	GT	Genomies Getoets
Homozygous Horned (Celtic test)	HH(c)	HH(c)	Homosigoties horings (Celtic toets)
Homozygous Polled (Celtic test)	PP(c)	PP(c)	Homosigotiets Poena (Celtic toets)
Heterozygous Polled (Celtic test)	Pp(c)	Pp(c)	Heterosigoties Poena (Celtic toets)
Phenotypically Polled	P	P	Fenotipies Poena
Birth Direct breeding value	Birth Dir.	Geb. Dir	Geboorte Direk teelwaarde
Wean Direct breeding value	Wean Dir.	Spn. Dir.	Speen Direk teelwaarde
Wean Maternal breeding value	Wean Mat.	SPn. Mat.	Speen Maternaal teelwaarde
Scrotal Circumference	Scr. Circ.	Skr. Omt.	Skrotum omtrek
Heifer Fertility	Heifer Fert.	Vers Vrugb.	Vers Vrugbaarheid
Cow Fertility	Cow Fert.	Koei Vrugb.	Koei Vrugbaarheid
Longevity	Longev.	Lankl.	Lanklewendheid
Mature Weight	Mat. Wt.	Volw. Gewig	Volwasse gewig
Average Daily Gain (g/day)	ADG	GDT	Gemiddelde Daaglikse Toename
Feed Conversion Ratio (kg:kg)	FCR	VOV	Voeromset Verhouding
Eye Muscle Area	EMA	OSO	Oogspier grootte
Backfat Thickness	Fat	Vet	Rugvet Diepte
Marbeling (intra-muscular fat)	Mar	Mar	Marmering (binne-spierse vet)
Actual Birth weight	Birth Wt.	Geb. gewig	Werklike Geboorte gewig
205-day Dam-age corrected weight	205d Wt.	205d gewig	205-dag Moeder-ouderdom gekorrigeerde gewig
365-day weight index	365D Index	365D Indeks	365-dae gewig indeks
540-day weight index	540D Index	540D Indeks	540-dae gewig indeks
Length-Height ratio	LH	LH	Lengte-Hoogte Verhouding
Cow-Calf Birth Ratio	CCG	KKG	Koei-Kalf Geboorte Verhouding
Cow-Calf Wean Ratio	CCW	KKS	Koei-Kalf Speen Verhouding
Average Weaning Index	Avg. WI	Gem. SI	Gemiddelde speen indeks
Number of Calves	Nr. Calves	Aant. Kalw.	Aantal kalwers
Reproduction Index	Repr. Index	Repr. Indeks	Reproduksie indeks
Animal sex: M - Male, F - Female	M / F	M / V	Dier geslag: M - Manlik, V - Vroulik

© Compiled by the South African Stud Book and Livestock Improvement Association