AMPTELIKE VEILINGSKATALOGUS VIR /

OFFICIAL AUCTION CATALOGUE FOR

GO WEST 2023

Vleissentraal Kimberley Veemark

20 October 2023

All Pedigree- and Performance Data is as recorded on LOGIX on 13 October 2023

Tuli
Fertile, Profitable Veld Cattle
Vrugbare, Winsgewende Veldbees

SA STAMBOEK STUD BOOK

© 2023 South African Stud Book and Animal Improvement Association

ANIMAL, OWNER AND PEDIGREE INFORMATION

1 2 3 4 5

LOT 1 (M) 14

Breed Logo

SUPERBULL'S SUPERSTAR SB 200201

6

7

Herd Book	SP
Birth date	2020-01-01
Age	2y 7m
Inbreeding	1%
DNA	ABC001234

9 (& 10)

Parentage	Sire	Dam
DNA	✔	
Genomic	✔	

11

SB 140007
SUPERBULL SB 140007 Pp(c)

SB 140010
SUPERBULL SB 140010
Age 7 | AFC 27 | ICP 366
Calves 6 | Weaned 2
Avg. WI 89 | Wean Mat. 93
Calvings: 16-11, 17-10, 18-10, 20-03, 21-03, 22-04, 23-04

12

SB 110001
SUPERBULL SB 11 0100

SB 110012 P
SUPERBULL SB 110012
Age 10 | AFC 32 | ICP 475
Calves 5 | Weaned -
Avg. WI - | Wean Mat. 80

SB 110001
SUPERBULL SB 110400

SB 060004 PcH
SUPERBULL SB 060004
Age 13 | AFC 72 | ICP 360
Calves 8 | Weaned 7
Avg. WI 105 | Wean Mat. 110

13

SUPERBULL BREEDERS

8

Town, Province
078 737 2855
super_bull@webmail.com

1. Lot Number & sex (mixed lots)
2. Breed's logo
3. **GT** - animal is genomically tested
4. Animal Identification Number and Name
5. Polled Status
   - Celtic: PP(c)/Pp(c) - polled, HH(c) - horned
   - Phenotypic: P/PcH - polled, HH - horned, SC - scurs
6. Animal's photo, or Herd's logo
7. Herd's logo
8. Owner's information
9. Animal's information
   - Herd book section
   - Birth date
   - Animal's age
   - Animal's inbreeding percentage
   - DNA Number - if available
10. Additional information (only females)
    - Age at first calving
    - Number of calves born
    - Number of calves weaned
    - Average Wean Index
    - Intercalving Period
11. Parentage Verification - a green tick (✔) indicates that the sire and/or dam has been verified via microsatellite (DNA) and/or Genomic testing
12. Dam information
    - Age and Number of Calvings
    - Average Wean Index and Number of Calves Weaned
    - Age at First Calving and Intercalving Period
    - Cow award
13. Four (4) generation pedigree
14. VPLAN Membership

QR Code
This code can be scanned with a smart device. It redirects to the animal's information on **www.SABeefBulls.com** where additional information for the animal is available.

Myostatin	
Q204X	Free
NT821	Carrier
F94L	Not Tested

Myostatin Results
- Free - free from double muscling genes
- Carrier - heterozygotic / carrier of one double muscling gene
- D. Muscled - homozygotic / double muscled

GENETIC VALUES - BUILDING BLOCKS

Calf and Mother				Fertility				Post-Wean Growth			Frame			Carcass		
Birth Dir.	Birth Mat.	Wean Dir.	Wean Mat.	Scr. Circ.	Heifer Fert.	Cow Fert.	Longev.	Post Wean	ADG	FCR	Mature Weight	Height	Length	EMA	Fat	Mar
83	121	130	89	112	84	101	112	125	126	129	113	104	115	149	82	119
87%	*70%*	*83%*	*70%*	*81%*	*68%*	*59%*	*69%*	*72%*	*76%*	*80%*	*65%*	*81%*	*80%*	*77%*	*74%*	*73%*
10	11	12	13	16	14	15	17	18	19	20	21	22	23	25	26	27

The Logix Selection Values are compiled of specific genetic building blocks, as indicated in the selection value descritions on the next page.
These genetic building blocks are indicated in the catalogue by their Breeding Value indices and accuracies.

PHENOTYPIC VALUES

Birth Weight	205D Weight	365D Weight	540D Wegiht	ADG Index	FCR Index	Scrotum	LH
47kg	239kg | *109 (19)*	284kg | *99 (10)*	390kg | *92 (10)*	1680g/d | *90 (13)*	6.08 | *98*	353mm (D1)	1.20
10	12			19	20	16	24

- 205D, 365D, 540D weights - adjusted weaning, year and 18 month weights, the phenotypic index obtained, and the number of animals in the contemporary group
- ADG and FCR Indices - phenotypic index obtained within the animal's contemporary group
- Scrotum - adjusted scrotal circumference, in mm, as measured at the end of the growth test, as well as the growth test type
- Length-Height Ratio (LH) - the animal's length to height ratio, as measured at the end of the growth test

© Compiled by the South African Stud Book and Livestock Improvement Association
All Pedigree- and Performance Data is as recorded on LOGIX on 13 October 2023

LOGIX SELECTION VALUES

COW VALUE	108
103	Calving Ease Value
118	Calf Growth Value
86	Milk Value
80	Maintenance Value
110	Fertility Value
GROWTH VALUE	105
CARCASS VALUE	110
PRODUCTION VALUE	103

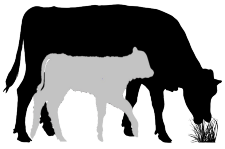

1 LOGIX Cow Value

Selection for:

- Fertile cows,
- with low maintenance,
- that calf easily,
- and wean heavy calves

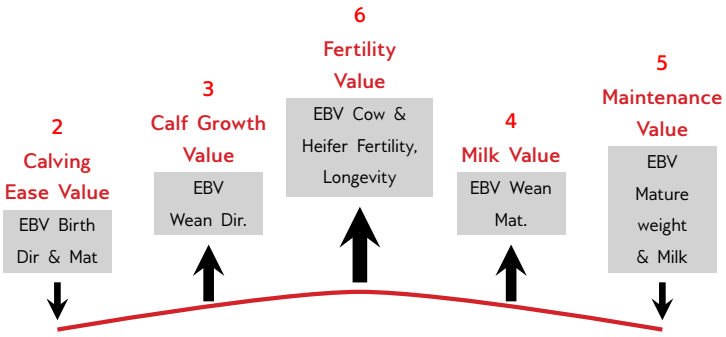

7 LOGIX Growth Value

Selection for efficient growers
on veld & in the feedlot

8 LOGIX Carcass Value

Selection for higher
meat yield on carcass

9 LOGIX Production Value

Selection for easy-care, Profitable cattle

- 80% Cow Value
- 20% Growth Value

EXPLANATION OF BREEDING VALUES AND SELECTION VALUES

		Traits	Description/Measurement	Goal	General Guidelines						
						<80	<90	90-110	>110	>120	
Selection Values	1	Cow Value	Combination of Calving Ease, Calf Growth, Milk, Maintenance and Fertility Values (Rand-Value)	Profitable Cow	Loss						Profit
	2	Calving Ease Value	Risk for calving problems (calf too heavy) vs calf too small	Avg. birth weight	High						Low
	3	Calf Growth Value	Calf's genetic ability for pre-weaning growth	Heavy weaner calf	Light						Heavy
	4	Milk Value	Cow's genetic mothering and milking ability	Enough milk for the calf	Less						More
	5	Maintenance Value	Maintenance requirements of cow (cow weight and milk)	Low cow maintenance	High					*	Low
	6	Fertility Value	Fertility and retention of cows and heifers	Fertile cows	Low						High
	7	Growth Value	Efficient growth on veld and in feedlot (R-value)	Profitable growth	Loss						Profit
	8	Carcass Value	Meat on carcass (Weight and RTU EBVs)	More meat on the carcass	Less						More
	9	Production Value	Combination of Cow- and Growth values (R-value)	Profitable animals	Loss						Profit
Cow & Heifer	10	Birth Weight Direct	Birth weight (Calf's genetic ability)	Avg. birth weight	Heavy						Light
	11	Birth Weight Maternal	Birth weight (Cow's genetic ability)	Easy calving	Heavy						Light
	12	Weaning Weight Direct	Weaning weight (Calf's genetic ability)	Heavy weaner calves	Light						Heavy
	13	Weaning Weight Maternal	Weaning weight (Cow's genetic ability)	Good mothers	Poor						Good
	21	Mature Cow Weight	Cow weight at weaning of first three calves	Avg. mature cow weight	Light				*	*	Heavy
		Cow-Calf Birth	EBV Birth Direct / EBV Mature Cow weight	Average	Low						High
		Cow-Calf Wean	EBV Wean Direct / EBV Mature Cow weight	High calf-cow ratio	Low						High
Fertility	14	Heifer Fertility	Age at first calving	Fertile heifers	Less						More
	15	Cow Fertility	First 3 inter-calving periods (ICPs)	Fertile cows	Less						More
	16	Scrotal Circumference	As measured during the growth test	Fertile bulls	Less						More
	17	Longevity	Retention of progeny	Acceptable progeny	Poor						Good
Growth & Frame	18	Post-Wean Weight	12- and 18 month weights	Good post-wean growth	Low					*	High
	19	Average Daily Gain	Average daily gain	Good growth	Poor						Good
	20	Feed Conversion Ratio	100g feed intake / g weight gain	Feed efficiency	Poor						Good
		Final Test Weight	Final weight in the growth test	Heavy carcass	Light					*	Heavy
	22	Height	Shoulder / Hip height in growth test	Average height	Short						Tall
	23	Length	Length in growth test	Longer for more muscle	Short						Long
	24	Length-Height Ratio	EBV Length / EBV Height	Longer rather than tall	<1						>1
Carcass	25	Eye Muscle Area	RTU measured eye muscle area	Bigger steaks	Small						Big
	26	Fat Thickness	RTU measured P8 backfat thickness	Carcass quality	Thin						Thick
	27	Marbling	RTU measured % of intra-muscular fat	Juicy meat	Low						High

* Determined by own selection goal

INTERPRETATION OF BREEDING VALUE INDICES

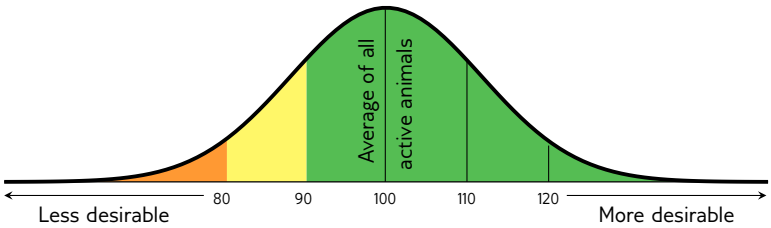

Average between 90 and 110

(Acceptable between 80 and 120)

© Compiled by the South African Stud Book and Livestock Improvement Association

All Pedigree- and Performance Data is as recorded on LOGIX on 13 October 2023

LOT 1 (M)

A 200041 *SC*
ACACIA MOUNTAIN A200041

Herd Book	SP
Birth date	2020-11-28
Age	2.9 years
Inbreeding	6%
DNA	U3919U002

AM 130144 P
ALPHA OMEGA AM130144
Wean Mat. 87

Parentage	Sire	Dam
DNA	✔	
Genomic		

PM 090060 P
VEN PM090060
Age 13y | AFC 38m | ICP 417d
Calves 10 | Weaned 8 | Wean Mat. 101
Avg. WI 101 | CCB - | CCW 43
Calvings: 13-01, 13-12, 14-11, 15-11, 17-03, 18-09, 19-10, 20-11, 21-11, 23-05

H 050089 P
GENERAALSDRAAI 05 89 - BUFFEL
Wean Mat. 97

H 990022
GENERAALSDRAAI 99 22

H 980036
GENERAALSDRAAI 98 36
Age 13y | Avg. WI 120
Calves 10 | Weaned 7

H 030073
GENERAALSDRAAI 03 73

AM 060010 PP
ALPHA OMEGA AM0610
Age 14y | AFC 27m | ICP 369d
Calves 11 | Weaned 7 | Wean Mat. 78
Avg. WI 95 | Wean Mat. 78

AM 030006
ALPHA OMEGA AM030006
Age 16y | Avg. WI 105
Calves 11 | Weaned 6

M 060008
MEGA 0608
Wean Mat. 92

CR 990005
NONNIE 9905

BG 980006
ZW BOOMERANG BG980006
Age 10y | Avg. WI 99
Calves 6 | Weaned 2

M 050044
MEGA 0544
Age 10y | AFC 36m | ICP 492d
Calves 5 | Weaned 3 | Wean Mat. 106
Avg. WI 96 | Wean Mat. 106

CR 990045
NONNIE 9945

M 020018
MEGA 02 0018
Age 13y | Avg. WI 100
Calves 8 | Weaned 5

ACACIA MOUNTAIN TULIS
Tarkastad, Eastern Cape
0823202863
jana.raath1@gmail.com
POSBUS 546, CRADOCK, 5880

COW VALUE	90
93	Calving Ease Value
86	Calf Growth Value
96	Milk Value
110	Maintenance Value
109	Fertility Value
GROWTH VALUE	93
CARCASS VALUE	91
PRODUCTION VALUE	90

LOGIX GENETICS CONSTRUCT — EBV Analysis 2023-09-19

Calf and Mother				Fertility			
Birth Dir.	Birth Mat.	Wean Dir.	Wean Mat.	Scr. Circ.	Heifer Fert.	Cow Fert.	Longev.
95	89	86	96	66	86	118	92
76%	57%	74%	58%	67%	44%	25%	50%

Post-Wean Growth			Frame			Carcass		
Post Wean	ADG	FCR	Mature Weight	Height	Length	EMA	Fat	Mar
90	98	-	90	92	96	98	99	119
62%	56%		33%	68%	65%	55%	46%	45%

Myostatin	
Q204X	Not Tested
NT821	Not Tested
F94L	Not Tested

Birth Weight	205D Weight	365D Weight	540D Weight	ADG Index	FCR Index	Scrotum	LH
33kg	213kg | *90 (24)*	-	-	1023g/d | *97 (14)*	-	294mm *(D1)*	1.18

SELLER REMARKS: Inentings/ Injections- Lumpyvax, Supavax. Toetse/ Tests- Sheath wash, Fertility, TB & CA. Kommentaar/ Comments - Red. Scurs. Good Balance. Scrotum 33cm.

LOT 2 (M)

DKH 210018 *P*
DONKERHOEK DKH 210018

Herd Book	SP
Birth date	2021-09-23
Age	2.1 years
Inbreeding	5%
DNA	U15104U004

R 150153 P
LANGLYF R 150153
Wean Mat. 81

Parentage	Sire	Dam
DNA	✔	
Genomic		

DKH 180106 P
DONKERHOEK DKH 180106
Age 5y | AFC 36m | ICP 363d
Calves 2 | Weaned 2 | Wean Mat. 120
Avg. WI 106 | CCB - | CCW 58.2
Calvings: 21-09, 22-09

CR 070038
NONNIE CR0738
Wean Mat. 73

R 040037 SC
LANGLYF R 04 37

CR 030036
NONNIE CR 03 36
Age 13y | Avg. WI 105
Calves 10 | Weaned 9

R 110409
LANGLYF R 110409
Age 11y | AFC - | ICP 364d
Calves 10 | Weaned 9 | Wean Mat. 88
Avg. WI 100 | Wean Mat. 88

R 080007 P
LANGLYF R087

XY 110001 PcPc
GREAT KAROO XY 110001
Wean Mat. 110

ASE 010040
BUROWILL 01 40

XY 060048
GREAT KAROO XY 060048
Age 10y | Avg. WI 109
Calves 5 | Weaned 3

DKH 150285 PcH
DONKERHOEK DKH150285
Age 7y | AFC 35m | ICP 365d
Calves 6 | Weaned 5 | Wean Mat. 109
Avg. WI 105 | Wean Mat. 109

DKH 120064 P
DONKERHOEK MADODA

DKH 110038 P
DONKERHOEK DKH110038
Age 5y | Avg. WI 102
Calves 3 | Weaned 3

DONKERHOEK BOERDERY TRUST
Britstown, Northern Cape
0834686176
braath@isat.co.za
POSBUS 40, BRITSTOWN, 8782

COW VALUE	109
100	Calving Ease Value
125	Calf Growth Value
97	Milk Value
72	Maintenance Value
104	Fertility Value
GROWTH VALUE	124
CARCASS VALUE	131
PRODUCTION VALUE	113

LOGIX GENETICS CONSTRUCT — EBV Analysis 2023-09-19

Calf and Mother				Fertility			
Birth Dir.	Birth Mat.	Wean Dir.	Wean Mat.	Scr. Circ.	Heifer Fert.	Cow Fert.	Longev.
102	91	125	97	131	93	108	98
75%	45%	72%	48%	66%	39%	15%	43%

Post-Wean Growth			Frame			Carcass		
Post Wean	ADG	FCR	Mature Weight	Height	Length	EMA	Fat	Mar
128	132	-	128	110	110	151	99	134
58%	55%		26%	68%	64%	55%	47%	45%

Myostatin	
Q204X	Not Tested
NT821	Not Tested
F94L	Not Tested

Birth Weight	205D Weight	365D Weight	540D Weight	ADG Index	FCR Index	Scrotum	LH
30kg	264kg | *109 (22)*	-	-	746g/d | *104 (14)*	-	354mm *(D1)*	1.14

SELLER REMARKS: Inentings/ Injections- Supavax, Lumpyvax, One Shot Ultra 7, Lewendige Slenkdal. Toetse/ Tests- Skedewas, Vrugbaarheid, TB & BM. Kommentaar/ Comments- Donker rooi, Poenskop. Baie goeie moederlyn-, syfers, bespiering, diepte en breedte. Skrotum 40cm. Beste gevaar in Plaasgroeitoets.

© Compiled by the South African Stud Book and Livestock Improvement Association
All Pedigree- and Performance Data is as recorded on LOGIX on 13 October 2023

LOT 3 (M)

VAS 200038 *PcH*

WOLHAARKOP VAS200038

Kuddeboek	B
Geb. dtm	2020-11-04
Oud.	3 jaar
Inteling	4%
DNS	USC026403

VAS 170137 P
WOLHAARKOP MADIBA
Spn Mat. 117

Oerskap	Vaar	Moer
DNS	✔	✔
Genomies	✔	

GH 170052 P
GLEN HEATH GH170052
Oud. 6j | OEK 37m | TKP 364d
Kalwers 3 | Gespeen 3 | Spn. Mat. 107
Gem. SI 100 | KKG 6.81 | KKS 53.7
Kalwings: 20-11, 21-10, 22-11

DKH 120096 P
DONKERHOEK DKH 120096
Spn Mat. 102

VAS 100566
LADY DI
Oud. 12j | OEK - | TKP 422d
Kalwers 6 | Gespeen 5 | Spn. Mat. 141
Gem. SI 114 | Spn. Mat. 141

W 070014 P
RITS 714
Spn Mat. 98

GH 070006
GH070006
Oud. 11j | OEK - | TKP 368d
Kalwers 8 | Gespeen 7 | Spn. Mat. 110
Gem. SI 104 | Spn. Mat. 110

V 070123 P
AMELIA V070123

ADM 080044
AVONDALE ADM 080044
Oud. 5j | Gem. SI 113
Kalwers 3 | Gespeen 3

HBH 060999 P
HBH HBH 060999

JM 960055
LARYN 96 55

W 040018 P
RITS 0418
Oud. 11j | Gem. SI 93
Kalwers 7 | Gespeen 5

HBH 020637
HBH 02 637

WOLHAARKOP TULI'S

Postmasburg, Northern Cape
0836797333
jimbredenkamp@gmail.com

POSBUS 780, POSTMASBURG, 8420

KOEIWAARDE	129
125	Kalfgemak Waarde
90	Kalfgroei Waarde
113	Melk Waarde
126	Onderhoudswaarde
102	Vrugbaarheidswaarde
GROEI WAARDE	105
KARKAS WAARDE	98
PRODUKSIE WAARDE	127

LOGIX GENETICS | GENETICA — EBV Analise 2023-09-19

Kalf en Moeder				Vrugbaarheid			
Geb. Dir.	Geb. Mat.	Spn. Dir.	Spn. Mat.	Skr. Omtr.	Vers Vrugb.	Koei Vrugb.	Lanklew.
124	107	90	113	105	107	99	110
74%	47%	70%	46%	66%	31%	17%	40%

Na-Speen Groei			Raam			Karkas		
Na-Speen	GDT	VOV	Volw. Gewig	Hoogte	Lengte	OSO	Vet	Mar
93	108	-	74	107	104	100	99	106
56%	55%		24%	68%	64%	54%	46%	44%

Miostatien	
Q204X	Skoon
NT821	Skoon
F94L	Skoon

Geb. Gewig	205D Gewig	365D Gewig	540D Gewig	GDT Indeks	VOV Indeks	Skrotum	LH
29kg	221kg | *93 (10)*	-	-	608g/d | *98 (9)*	-	292mm *(D1)*	1.18

VERKOPER OPMERKINGS: Inentings/ Injections- Supavax, BVD, Multimin, Ivomec. Toetse/ Tests- Sheath wash, Fertility, TB & CA. Kommentaar/ Comments- Red/Brown, Polled. Well balanced out of good lines. Scrotum 36cm.

LOT 4 (M)

GA 200211 *P*

GANNA GA 200211

Kuddeboek	SP
Geb. dtm	2020-10-05
Oud.	3 jaar
Inteling	4%
DNS	ZOCA202354551

AM 150186 P
ALPHA OMEGA AM150186
Spn Mat. 108

Oerskap	Vaar	Moer
DNS		
Genomies		

V 160006 P
AMELIA V 160006
Oud. 7j | OEK 32m | TKP 368d
Kalwers 5 | Gespeen 5 | Spn. Mat. 127
Gem. SI 106 | KKG - | KKS 56.9
Kalwings: 18-09, 19-10, 20-10, 21-09, 22-10

T 100032 P
PAVO T 100032
Spn Mat. 93

V 070063
AMELIA V070063
Oud. 10j | OEK 35m | TKP 376d
Kalwers 7 | Gespeen 6 | Spn. Mat. 109
Gem. SI 103 | Spn. Mat. 109

V 090130 PcPc
AMELIA V090130
Spn Mat. 125

V 090074 P
AMELIA V090074
Oud. 13j | OEK 35m | TKP 421d
Kalwers 9 | Gespeen 4 | Spn. Mat. 92
Gem. SI 90 | Spn. Mat. 92

T 040022
PAVO 04 0022

WE 990156
JOTIENIE WE 99 156
Oud. 15j | Gem. SI 105
Kalwers 10 | Gespeen 10

CR 030111 P
NONNIE CR 03 111

V 050030
AMELIA 05 0030
Oud. 10j | Gem. SI 98
Kalwers 8 | Gespeen 6

H 020047
GENERAALSDRAAI 02 47

V 030121 P
AMELIA 03 0121
Oud. 11j | Gem. SI 111
Kalwers 9 | Gespeen 8

AM 060041 PH
ALPHA OMEGA AM0641

V 020111 SC
AMELIA 02 0111
Oud. 12j | Gem. SI 99
Kalwers 9 | Gespeen 5

GANNA AAR BOERDERY (EDMS) BPK

Petrusburg, Free State
0832698443
giel@isat.co.za

POSTNET SUITE 31, PRIVAATSAK X7003, LANGENHOVENPARK, 9301

KOEIWAARDE	117
79	Kalfgemak Waarde
109	Kalfgroei Waarde
113	Melk Waarde
108	Onderhoudswaarde
118	Vrugbaarheidswaarde
GROEI WAARDE	103
KARKAS WAARDE	-
PRODUKSIE WAARDE	116

LOGIX GENETICS | GENETICA — EBV Analise 2023-09-19

Kalf en Moeder				Vrugbaarheid			
Geb. Dir.	Geb. Mat.	Spn. Dir.	Spn. Mat.	Skr. Omtr.	Vers Vrugb.	Koei Vrugb.	Lanklew.
79	98	109	113	121	102	121	109
76%	48%	72%	50%	38%	38%	20%	46%

Na-Speen Groei			Raam			Karkas		
Na-Speen	GDT	VOV	Volw. Gewig	Hoogte	Lengte	OSO	Vet	Mar
106	114	-	92	120	121	-	-	-
54%	30%		26%	39%	37%			

Miostatien	
Q204X	Nie Getoets
NT821	Nie Getoets
F94L	Nie Getoets

Geb. Gewig	205D Gewig	365D Gewig	540D Gewig	GDT Indeks	VOV Indeks	Skrotum	LH
35kg	258kg | *112 (17)*	-	377kg | *107 (25)*	-	-	- *(B2)*	-

VERKOPER OPMERKINGS: Inentings/ Injections- Respiravax, Supavax. Toetse/ Tests- Skedewas, Vrugbaarheid, TB & BM. Kommentaar/ Comments - Rooi, Poenskop, Bul met goeie syfers. Koeiwaarde 115.

© Compiled by the South African Stud Book and Livestock Improvement Association
All Pedigree- and Performance Data is as recorded on LOGIX on 13 October 2023

LOT 5 (M)

V 210032 *SC*
AMELIA V 210032

Herd Book	B
Birth date	2021-02-02
Age	2.7 years
Inbreeding	2%
DNA	U15235U003

Parentage	Sire	Dam
DNA	✔	✔
Genomic		

V 140032 SC
AMELIA 140032
Wean Mat. 103

V 140131
AMELIA V 140131
Age 8y | AFC 29m | ICP 430d
Calves 6 | Weaned 2 | Wean Mat. 127
Avg. WI 100 | CCB - | CCW 52.3
Calvings: 17-04, 18-09, 19-12, 21-02, 22-03, 23-03

H 050089 P
GENERAALSDRAAI 05 89 - BUFFEL
Wean Mat. 97

V 080149 P
AMELIA V080149
Age 9y | AFC 32m | ICP 568d
Calves 5 | Weaned 4 | Wean Mat. 111
Avg. WI 109 | Wean Mat. 111

V 070107 P
AMELIA V 07 0107
Wean Mat. 134

V 030004
AMELIA V034
Age 12y | AFC - | ICP 369d
Calves 10 | Weaned 8 | Wean Mat. 118
Avg. WI 101 | Wean Mat. 118

H 990022
GENERAALSDRAAI 99 22

H 980036
GENERAALSDRAAI 98 36
Age 13y | Avg. WI 120
Calves 10 | Weaned 7

H 020047
GENERAALSDRAAI 02 47

V 990054
AMELIA 99 54
Age 14y | Avg. WI 99
Calves 12 | Weaned 11

DK 952394
DONNINGTON 394-T13

V 030004
AMELIA V034
Age 12y | Avg. WI 101
Calves 10 | Weaned 8

V 960021
AMELIA V9621

V 930034
V34
Age 10y | Avg. WI 128
Calves 6 | Weaned 1

COOK & SON
Douglas, Northern Cape
kevinc@vectotrade.co.za
P.O. BOX 255, DOUGLAS, 8730

COW VALUE	108
107	Calving Ease Value
95	Calf Growth Value
115	Milk Value
107	Maintenance Value
95	Fertility Value
GROWTH VALUE	-
CARCASS VALUE	-
PRODUCTION VALUE	-

LOGIX EBV Analysis 2023-09-19

Calf and Mother				Fertility			
Birth Dir.	Birth Mat.	Wean Dir.	Wean Mat.	Scr. Circ.	Heifer Fert.	Cow Fert.	Longev.
103	122	95	115	95	80	104	115
55%	43%	52%	42%	18%	31%	11%	46%

Post-Wean Growth			Frame			Carcass		
Post Wean	ADG	FCR	Mature Weight	Height	Length	EMA	Fat	Mar
96	101	-	93	94	100	-	-	-
42%	12%		20%	18%	16%			

Myostatin	
Q204X	Not Tested
NT821	Not Tested
F94L	Not Tested

Birth Weight	205D Weight	365D Weight	540D Weight	ADG Index	FCR Index	Scrotum	LH
29kg	199kg | *100 (1)*	304kg | *100 (1)*	384kg | *100 (1)*	-	-	- *(B2)*	-

SELLER REMARKS: Inentings/ Injections- Supavax, Triosure, Lumpyvax. Toetse/ Tests- Sheath wash, Fertility, TB & CA. Kommentaar/ Comments- Yellow, Scurs. Very nice looking bull with a smaller frame, good capacity, with a very good body condition. Scrotum 37cm.

LOT 6 (M)

A 200054 *P*
ACACIA MOUNTAIN A200054

Herd Book	SP
Birth date	2020-12-19
Age	2.8 years
Inbreeding	5%
DNA	U3919U009

Parentage	Sire	Dam
DNA	✔	
Genomic		

AM 130144 P
ALPHA OMEGA AM130144
Wean Mat. 87

V 120055 P
AMELIA V120055
Age 11y | AFC 37m | ICP 368d
Calves 8 | Weaned 8 | Wean Mat. 110
Avg. WI 103 | CCB - | CCW 44.9
Calvings: 15-11, 16-11, 17-12, 18-12, 19-12, 20-12, 21-12, 22-11

H 050089 P
GENERAALSDRAAI 05 89 - BUFFEL
Wean Mat. 97

AM 060010 PP
ALPHA OMEGA AM0610
Age 14y | AFC 27m | ICP 369d
Calves 11 | Weaned 7 | Wean Mat. 78
Avg. WI 95 | Wean Mat. 78

V 060044 P
AMELIA V0644
Wean Mat. 118

V 090074 P
AMELIA V090074
Age 13y | AFC 35m | ICP 421d
Calves 9 | Weaned 4 | Wean Mat. 92
Avg. WI 90 | Wean Mat. 92

H 990022
GENERAALSDRAAI 99 22

H 980036
GENERAALSDRAAI 98 36
Age 13y | Avg. WI 120
Calves 10 | Weaned 7

H 030073
GENERAALSDRAAI 03 73

AM 030006
ALPHA OMEGA AM030006
Age 16y | Avg. WI 105
Calves 11 | Weaned 6

CR 030111 P
NONNIE CR 03 111

V 030121 P
AMELIA 03 0121
Age 11y | Avg. WI 111
Calves 9 | Weaned 8

AM 060041 PH
ALPHA OMEGA AM0641

V 020111 SC
AMELIA 02 0111
Age 12y | Avg. WI 99
Calves 9 | Weaned 5

ACACIA MOUNTAIN TULIS
Tarkastad, Eastern Cape
0823202863
jana.raath1@gmail.com
POSBUS 546, CRADOCK, 5880

COW VALUE	105
93	Calving Ease Value
99	Calf Growth Value
96	Milk Value
102	Maintenance Value
121	Fertility Value
GROWTH VALUE	94
CARCASS VALUE	91
PRODUCTION VALUE	103

LOGIX EBV Analysis 2023-09-19

Calf and Mother				Fertility			
Birth Dir.	Birth Mat.	Wean Dir.	Wean Mat.	Scr. Circ.	Heifer Fert.	Cow Fert.	Longev.
92	104	99	96	67	96	128	95
76%	56%	74%	58%	67%	42%	26%	50%

Post-Wean Growth			Frame			Carcass		
Post Wean	ADG	FCR	Mature Weight	Height	Length	EMA	Fat	Mar
93	88	-	98	90	95	79	95	101
59%	57%		38%	69%	65%	55%	47%	46%

Myostatin	
Q204X	Not Tested
NT821	Not Tested
F94L	Not Tested

Birth Weight	205D Weight	365D Weight	540D Weight	ADG Index	FCR Index	Scrotum	LH
31kg	254kg | *112 (24)*	-	-	1098g/d | *104 (14)*	-	289mm *(D1)*	1.17

SELLER REMARKS: Inentings/ Injections- Lumpyvax, Supavax. Toetse/ Tests- Skedewas, Vrugbaarheid, TB & BM. Kommentaar/ Comments- Geel, poenskop. Uitstekende bul met diepte, lente, breedte, sterk kop. Goeie moeder. Skrotum 37 cm.

© Compiled by the South African Stud Book and Livestock Improvement Association
All Pedigree- and Performance Data is as recorded on LOGIX on 13 October 2023

LOT 7 (M)

DKH 200032 *PcH*

DONKERHOEK DKH 200032

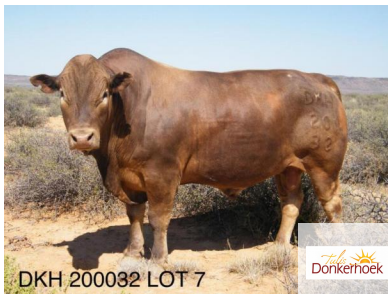

Kuddeboek	**SP**
Geb. dtm	**2020-12-13**
Oud.	**2.9 jaar**
Inteling	**4%**
DNS	**US024183**

Ouderskap	Vaar	Moer
DNS	✔	
Genomies	✔	

R 150153 P
LANGLYF R 150153
Spn Mat. 81

CR 070038
NONNIE CR0738
Spn Mat. 73

R 040037 SC
LANGLYF R 04 37

CR 030036
NONNIE CR 03 36
Oud. 13j | Gem. SI 105
Kalwers 10 | Gespeen 9

R 080007 P
LANGLYF R087

R 110409
LANGLYF R 110409
Oud. 11j | OEK - | TKP 364d
Kalwers 10 | Gespeen 9 | Spn. Mat. 88
Gem. SI 100 | Spn. Mat. 88

H 050089 P
GENERAALSDRAAI 05 89 - BUFFEL
Spn Mat. 97

H 990022
GENERAALSDRAAI 99 22

H 980036
GENERAALSDRAAI 98 36
Oud. 13j | Gem. SI 120
Kalwers 10 | Gespeen 7

H 960017
GENERAALSDRAAI 96 17

DKH 090014 P
DONKERHOEK DKH0914
Oud. 14j | OEK 35m | TKP 367d
Kalwers 11 | Gespeen 11 | Spn. Mat. 94
Gem. SI 101 | KKG - | KKS 38.3

H 000022
GENERAALSDRAAI 00 22
Oud. 14j | OEK 34m | TKP 376d
Kalwers 12 | Gespeen 11 | Spn. Mat. 84
Gem. SI 98 | Spn. Mat. 84

LB 950046
LEBAR Q46
Oud. 20j | Gem. SI 100
Kalwers 14 | Gespeen 10

Kalwings: 12-09, 13-11, 14-10, 15-11, 16-11, 17-11, 18-10, 19-11, 20-12, 21-11, 22-09

DONKERHOEK BOERDERY TRUST

Britstown, Northern Cape
0834686176
braath@isat.co.za

POSBUS 40, BRITSTOWN, 8782

GEBRUIK IN KUDDE (9)

KOEIWAARDE	83
99	Kalfgemak Waarde
94	Kalfgroei Waarde
92	Melk Waarde
76	Onderhoudswaarde
112	Vrugbaarheidswaarde
GROEI WAARDE	108
KARKAS WAARDE	95
PRODUKSIE WAARDE	86

LOGIX GENETICS SOUTH AFRICA — EBV Analise 2023-09-19

Kalf en Moeder				Vrugbaarheid			
Geb. Dir.	Geb. Mat.	Spn. Dir.	Spn. Mat.	Skr. Omtr.	Vers Vrugb.	Koei Vrugb.	Lanklew.
99	102	94	92	92	109	111	104
76%	54%	74%	55%	69%	43%	24%	49%

Na-Speen Groei			Raam			Karkas		
Na-Speen	GDT	VOV	Volw. Gewig	Hoogte	Lengte	OSO	Vet	Mar
106	102	-	124	64	79	118	71	117
60%	60%		30%	70%	67%	59%	52%	50%

Miostatien	
Q204X	Skoon
NT821	Skoon
F94L	Skoon

Geb. Gewig	205D Gewig	365D Gewig	540D Gewig	GDT Indeks	VOV Indeks	Skrotum	LH
36kg	240kg | *92 (19)*	-	-	808g/d | *108 (15)*	-	308mm *(D1)*	1.21

VERKOPER OPMERKINGS: Inentings/ Injections- Supavax, Lumpyvax, One Shot Ultra 7, Live Rift Valley Fever. Toetse/ Tests- Sheath wash, Fertility, TB & CA. Kommentaar/ Comments- Dagha, Polled. Used in stud, extremely good mother lines with a good set of figures and very well balanced. Skrotum 38cm. Keep a semen share.

LOT 8 (M)

DKH 180122 *PcH*

DONKERHOEK DKH 180122

Kuddeboek	**SP**
Geb. dtm	**2018-11-08**
Oud.	**5 jaar**
Inteling	**8%**
DNS	**USC026412**

Ouderskap	Vaar	Moer
DNS	✔	
Genomies	✔	

XY 110001 PcPc
GREAT KAROO XY 110001
Spn Mat. 110

ASE 010040
BUROWILL 01 40
Spn Mat. 104

BG 960092
ZW BOOMERANG 96/92

SW 980050
BLOMVLEI 98 50
Oud. 3j | Gem. SI 100
Kalwers 1 | Gespeen 1

SW 990015
BLOMVLEI 99 15

XY 060048
GREAT KAROO XY 060048
Oud. 10j | OEK 26m | TKP 420d
Kalwers 5 | Gespeen 3 | Spn. Mat. 92
Gem. SI 109 | Spn. Mat. 92

H 000029
GENERAALSDRAAI 00 29
Oud. 14j | Gem. SI 104
Kalwers 12 | Gespeen 7

HBH 060976 P
HBH HBH 060976

AM 090038 P
ALPHA OMEGA AM090038 - BONGANI
Spn Mat. 115

AM 060042 P
ALPHA OMEGA AM0642
Oud. 4j | Gem. SI 107
Kalwers 1 | Gespeen 1

DKH 140186 PcH
DONKERHOEK DKH 140186
Oud. 8j | OEK 36m | TKP 360d
Kalwers 7 | Gespeen 6 | Spn. Mat. 87
Gem. SI 93 | KKG - | KKS 42.8

H 050089 P
GENERAALSDRAAI 05 89 - BUFFEL

DKH 090014 P
DONKERHOEK DKH0914
Oud. 14j | OEK 35m | TKP 367d
Kalwers 11 | Gespeen 11 | Spn. Mat. 94
Gem. SI 101 | Spn. Mat. 94

H 000022
GENERAALSDRAAI 00 22
Oud. 14j | Gem. SI 98
Kalwers 12 | Gespeen 11

Kalwings: 17-10, 18-11, 19-11, 20-11, 21-10, 22-10, 23-09

R.T. CLARK

Dordrecht, Eastern Cape
0875501533
ed@hbhtuli.co.za

P.O. BOX 145, DORDRECHT, 5435

1 MEDE-EIENAAR(S)
GEBRUIK IN KUDDE (28)

KOEIWAARDE	90
113	Kalfgemak Waarde
88	Kalfgroei Waarde
96	Melk Waarde
94	Onderhoudswaarde
98	Vrugbaarheidswaarde
GROEI WAARDE	84
KARKAS WAARDE	89
PRODUKSIE WAARDE	87

LOGIX GENETICS SOUTH AFRICA — EBV Analise 2023-09-19

Kalf en Moeder				Vrugbaarheid			
Geb. Dir.	Geb. Mat.	Spn. Dir.	Spn. Mat.	Skr. Omtr.	Vers Vrugb.	Koei Vrugb.	Lanklew.
140	85	88	96	87	102	97	105
92%	56%	89%	59%	73%	49%	25%	58%

Na-Speen Groei			Raam			Karkas		
Na-Speen	GDT	VOV	Volw. Gewig	Hoogte	Lengte	OSO	Vet	Mar
88	85	-	106	74	77	91	105	131
70%	64%		37%	74%	71%	61%	54%	52%

Miostatien	
Q204X	Skoon
NT821	Skoon
F94L	Skoon

Geb. Gewig	205D Gewig	365D Gewig	540D Gewig	GDT Indeks	VOV Indeks	Skrotum	LH
27kg	202kg | *98 (11)*	-	-	860g/d | *95 (14)*	-	355mm *(D1)*	1.14

VERKOPER OPMERKINGS: Inentings/ Injections: Sponssiekte, Miltsiekte, Knoppiesvel, BVD, Vibriose, 3-dae-Stywesiekte. Toetse/ Tests: TB, BM, Trich, Skedewas, Vrugbaarheid. Kommentaar/ Comments: Geel, Poenskop.

© Compiled by the South African Stud Book and Livestock Improvement Association
All Pedigree- and Performance Data is as recorded on LOGIX on 13 October 2023

LOT 9 (M)

AM 190114 P
ALPHA OMEGA AM 190114

Herd Book	SP
Birth date	2019-10-08
Age	4 years
Inbreeding	4%

CHK 100138 P *CASMAN CHKK100138* Wean Mat. 66

Parentage	Sire	Dam
DNA		
Genomic		

AM 150082 P *ALPHA OMEGA AM150082*
Age 7y | AFC 35m | ICP 390d
Calves 3 | Weaned 3 | Wean Mat. 120
Avg. WI 111 | CCB - | CCW 49.3
Calvings: 18-09, 19-10, 20-11

CR 030069 *NONNIE 03 69 POFADDER* Wean Mat. 79

CR 980030 *NONNIE 98 30 BOBATSI*
CR 920015 *NONNIE CR 92 015* Age 18y | Avg. WI 101 Calves 15 | Weaned 12

CHK 070251 P *CASMAN K070251*
Age 15y | AFC 37m | ICP 365d
Calves 13 | Weaned 10 | Wean Mat. 87
Avg. WI 97 | Wean Mat. 87

M 020016 *MEGA 02 0016*
CHK 020100 P *CASMAN CHK K1100* Age 13y | Avg. WI 100 Calves 10 | Weaned 3

SW 100022 *BLOMVLEI 10 0022* Wean Mat. 106

SW 060039 P *BLOMVLEI 06 0039*
SW 070073 P *BLOMVLEI 07 0073* Age 3y | Avg. WI 100 Calves 1 | Weaned 1

AM 110077 P *ALPHA OMEGA AM110077*
Age 8y | AFC 48m | ICP 450d
Calves 3 | Weaned 2 | Wean Mat. 110
Avg. WI 104 | Wean Mat. 110

H 050089 P *GENERAALSDRAAI 05 89 - BUFFEL*
W 050003 P *RITS 0503* Age 10y | Avg. WI 94 Calves 4 | Weaned 4

ALPHA OMEGA TULI STUD PTY LTD
Burgersdorp, Eastern Cape
0834487870
alfaenomegastoet@gmail.com
POSBUS 78, BURGERSDORP, 9744

COW VALUE	79
78	Calving Ease Value
123	Calf Growth Value
90	Milk Value
73	Maintenance Value
84	Fertility Value
GROWTH VALUE	114
CARCASS VALUE	-
PRODUCTION VALUE	83

LOGIX EBV Analysis 2023-09-19

Calf and Mother				Fertility			
Birth Dir.	Birth Mat.	Wean Dir.	Wean Mat.	Scr. Circ.	Heifer Fert.	Cow Fert.	Longev.
77	105	123	90	131	71	94	99
76%	51%	74%	56%	35%	49%	28%	53%

Post-Wean Growth			Frame			Carcass		
Post Wean	ADG	FCR	Mature Weight	Height	Length	EMA	Fat	Mar
117	118	-	127	125	123	-	-	-
52%	29%		32%	36%	34%			

Myostatin	
Q204X	Not Tested
NT821	Not Tested
F94L	Not Tested

Birth Weight	205D Weight	365D Weight	540D Weight	ADG Index	FCR Index	Scrotum	LH
34kg	287kg | *120 (57)*	-	312kg | *109 (6)*	-	-	- *(B2)*	-

SELLER REMARKS: Inentings/ Injections- Supavax, Lumpyvax, Bovishield Gold. Toetse/ Tests- Sheath wash, Fertility, TB & CA. Kommentaar/ Comments- Red, polled.

LOT 10 (M)

VAS 210086
WOLHAARKOP VAS210086

Herd Book	SP
Birth date	2021-07-02
Age	2.3 years
Inbreeding	6%
DNA	U5831U020

W 160054 P *RITS W 160054* Wean Mat. 112

Parentage	Sire	Dam
DNA	✔	✔
Genomic		

VAS 180316 *WOLHAARKOP ANNA*
Age 5y | AFC 36m | ICP 346d
Calves 3 | Weaned 2 | Wean Mat. 113
Avg. WI 100 | CCB 7.2 | CCW 40.8
Calvings: 21-07, 22-07, 23-05

AM 080069 *ALPHA OMEGA FREAK* Wean Mat. 76

W 991232 P *RITS 991232*
CR 020042 P *NONNIE CR 02 42* Age 20y | Avg. WI 101 Calves 14 | Weaned 9

W 100017 *RITS W100017*
Age 13y | AFC 35m | ICP 444d
Calves 9 | Weaned 6 | Wean Mat. 148
Avg. WI 115 | Wean Mat. 148

R 030012 *LANGLYF R 03 12*
W 070032 *RITS 732* Age 8y | Avg. WI 104 Calves 5 | Weaned 4

DKH 120096 P *DONKERHOEK DKH 120096* Wean Mat. 102

V 070123 P *AMELIA V070123*
ADM 080044 *AVONDALE ADM 080044* Age 5y | Avg. WI 113 Calves 3 | Weaned 3

VAS 100566 *LADY DI*
Age 12y | AFC - | ICP 422d
Calves 6 | Weaned 5 | Wean Mat. 141
Avg. WI 114 | Wean Mat. 141

HBH 060999 P *HBH HBH 060999*

WOLHAARKOP TULI'S
Postmasburg, Northern Cape
0836797333
jimbredenkamp@gmail.com
POSBUS 780, POSTMASBURG, 8420

COW VALUE	112
93	Calving Ease Value
113	Calf Growth Value
114	Milk Value
102	Maintenance Value
92	Fertility Value
GROWTH VALUE	96
CARCASS VALUE	108
PRODUCTION VALUE	110

LOGIX EBV Analysis 2023-09-19

Calf and Mother				Fertility			
Birth Dir.	Birth Mat.	Wean Dir.	Wean Mat.	Scr. Circ.	Heifer Fert.	Cow Fert.	Longev.
90	115	113	114	114	93	93	100
74%	48%	71%	48%	67%	39%	16%	42%

Post-Wean Growth			Frame			Carcass		
Post Wean	ADG	FCR	Mature Weight	Height	Length	EMA	Fat	Mar
104	86	-	98	115	114	112	129	90
56%	57%		23%	68%	65%	54%	47%	45%

Myostatin	
Q204X	Not Tested
NT821	Not Tested
F94L	Not Tested

Birth Weight	205D Weight	365D Weight	540D Weight	ADG Index	FCR Index	Scrotum	LH
34kg	225kg | *98 (10)*	-	-	839g/d | *108 (10)*	-	313mm *(D1)*	1.13

SELLER REMARKS: Inentings/ Injections- Supavax, BVD, Multimin, Ivomec. Toetse/ Tests- Skedewas, Vrugbaarheid, TB & BM. Kommentaar/ Comments- Donkerbruin, Poenskop. Uit vrugbare voorgeslagte. Skrotum 38cm

© Compiled by the South African Stud Book and Livestock Improvement Association
All Pedigree- and Performance Data is as recorded on LOGIX on 13 October 2023

LOT 11 (M)

GA 210313
GANNA GA 210313

Kuddeboek	SP
Geb. dtm	2021-11-16
Oud.	1.9 jaar
Inteling	6%
DNS	ZOCA202354552

ASE 130005 HH
BUROWILL 2013 0005
Spn Mat. 105

Ouerskap	Vaar	Moer
DNS		
Genomies		

HBH 130087 P
HBH HBH130087
Oud. 9j | OEK 37m | TKP 361d
Kalwers 7 | Gespeen 7 | Spn. Mat. 122
Gem. SI 109 | KKG - | KKS 45.6
Kalwings: 16-11, 17-11, 18-12, 19-12, 20-12, 21-11, 22-10

ASE 060105 SC
BUROWILL ASE06 0105
Spn Mat. 117

ASE 100035 P
BUROWILL 2010-0035
Oud. 3j | OEK 34m | TKP -
Kalwers 1 | Gespeen 1 | Spn. Mat. 112
Gem. SI 121 | Spn. Mat. 112

AM 090068 SC
ALPHA OMEGA AM090068
Spn Mat. 93

HBH 090205
HBH HBH 090205
Oud. 5j | OEK 35m | TKP 369d
Kalwers 3 | Gespeen 3 | Spn. Mat. 110
Gem. SI 99 | Spn. Mat. 110

PT 990012
PULU 99 12

ASE 010033
BUROWILL 01 33
Oud. 11j | Gem. SI 106
Kalwers 8 | Gespeen 7

AVR 060051 PP
EIRA AVR060051

ASE 070222 P
BUROWILL ASE07-0222
Oud. 9j | Gem. SI 100
Kalwers 7 | Gespeen 6

H 030073
GENERAALSDRAAI 03 73

CR 020042 P
NONNIE CR 02 42
Oud. 20j | Gem. SI 101
Kalwers 14 | Gespeen 9

W 040026 P
RITS 0426

HBH 040799
HBH 04 0799
Oud. 16j | Gem. SI 99
Kalwers 14 | Gespeen 13

GANNA AAR BOERDERY (EDMS) BPK

Petrusburg, Free State
0832698443
giel@isat.co.za

POSTNET SUITE 31, PRIVAATSAK
X7003, LANGENHOVENPARK, 9301

KOEIWAARDE	96
97	Kalfgemak Waarde
102	Kalfgroei Waarde
111	Melk Waarde
95	Onderhoudswaarde
88	Vrugbaarheidswaarde
GROEI WAARDE	95
KARKAS WAARDE	-
PRODUKSIE WAARDE	95

LOGIX GENETICS COMETRA — EBV Analise 2023-09-19

Kalf en Moeder				Vrugbaarheid			
Geb. Dir.	Geb. Mat.	Spn. Dir.	Spn. Mat.	Skr. Omtr.	Vers Vrugb.	Koei Vrugb.	Lanklew.
95	109	102	111	106	84	93	95
77%	50%	74%	51%	35%	36%	17%	48%

Na-Speen Groei			Raam			Karkas		
Na-Speen	GDT	VOV	Volw. Gewig	Hoogte	Lengte	OSO	Vet	Mar
103	95	-	105	104	106	103	-	-
61%	30%		26%	36%	34%	5%		

Miostatien	
Q204X	Nie Getoets
NT821	Nie Getoets
F94L	Nie Getoets

Geb. Gewig	205D Gewig	365D Gewig	540D Gewig	GDT Indeks	VOV Indeks	Skrotum	LH
35kg	213kg | *104 (21)*	-	421kg | *101 (8)*	-	-	- *(B2)*	-

VERKOPER OPMERKINGS: Inentings/ Injections- Respiravax, Supavax. Toetse/ Tests- Sheath wash, Fertility, TB & CA. Kommentaar/ Comments- Brown, Scurs.

LOT 12 (M)

V 210152 *P*
AMELIA V 210152

Kuddeboek	SP
Geb. dtm	2021-10-15
Oud.	2 jaar
Inteling	7%
DNS	U15235U004

AM 090038 P
ALPHA OMEGA AM090038 - BONGANI
Spn Mat. 115

Ouerskap	Vaar	Moer
DNS	✔	
Genomies		

V 170210 P
AMELIA V 170210
Oud. 5j | OEK 35m | TKP 348d
Kalwers 3 | Gespeen 1 | Spn. Mat. 90
Gem. SI 100 | KKG - | KKS 60.7
Kalwings: 20-11, 21-10, 22-10

HBH 060976 P
HBH HBH 060976
Spn Mat. 121

AM 060042 P
ALPHA OMEGA AM0642
Oud. 4j | OEK 34m | TKP -
Kalwers 1 | Gespeen 1 | Spn. Mat. 94
Gem. SI 107 | Spn. Mat. 94

H 050089 P
GENERAALSDRAAI 05 89 - BUFFEL
Spn Mat. 97

V 100031 P
AMELIA V100031
Oud. 7j | OEK 38m | TKP 518d
Kalwers 4 | Gespeen 3 | Spn. Mat. 80
Gem. SI 89 | Spn. Mat. 80

CR 010028 P
NONNIE CR 01 028

HBH 020664
HBH 02 664
Oud. 12j | Gem. SI 104
Kalwers 8 | Gespeen 5

HWP 990250
HEWAPO 99 250

AM 030002
ALPHA OMEGA AM030002
Oud. 8j | Gem. SI 113
Kalwers 5 | Gespeen 4

H 990022
GENERAALSDRAAI 99 22

H 980036
GENERAALSDRAAI 98 36
Oud. 13j | Gem. SI 120
Kalwers 10 | Gespeen 7

H 050089 P
GENERAALSDRAAI 05 89 - BUFFEL

V 060052 P
AMELIA V060052
Oud. 8j | Gem. SI 108
Kalwers 6 | Gespeen 5

COOK & SON

Douglas, Northern Cape
kevinc@vectotrade.co.za

P.O. BOX 255, DOUGLAS, 8730

KOEIWAARDE	104
90	Kalfgemak Waarde
119	Kalfgroei Waarde
103	Melk Waarde
87	Onderhoudswaarde
95	Vrugbaarheidswaarde
GROEI WAARDE	123
KARKAS WAARDE	114
PRODUKSIE WAARDE	108

LOGIX GENETICS COMETRA — EBV Analise 2023-09-19

Kalf en Moeder				Vrugbaarheid			
Geb. Dir.	Geb. Mat.	Spn. Dir.	Spn. Mat.	Skr. Omtr.	Vers Vrugb.	Koei Vrugb.	Lanklew.
91	97	119	103	110	80	103	118
69%	55%	60%	55%	48%	51%	29%	54%

Na-Speen Groei			Raam			Karkas		
Na-Speen	GDT	VOV	Volw. Gewig	Hoogte	Lengte	OSO	Vet	Mar
122	112	-	113	104	112	105	108	123
52%	44%		38%	49%	47%	38%	33%	32%

Miostatien	
Q204X	Nie Getoets
NT821	Nie Getoets
F94L	Nie Getoets

Geb. Gewig	205D Gewig	365D Gewig	540D Gewig	GDT Indeks	VOV Indeks	Skrotum	LH
32kg	241kg | *100 (1)*	261kg | *100 (1)*	386kg | *97 (2)*	-	-	- *(B2)*	-

VERKOPER OPMERKINGS: Inentings/ Injections- Supavax, Triosure, Lumpyvax. Toetse/ Tests- Skedewas, Vrugbaarheid, TB & BM. Kommentaar/ Comments- Rooi, poenskop. Bul met groter raam en goeie pigment. Kom uit 'n baie vrugbare moeder met goeie kapasiteit. Skrotum 36cm.

© Compiled by the South African Stud Book and Livestock Improvement Association
All Pedigree- and Performance Data is as recorded on LOGIX on 13 October 2023

LOT 13 (M)

A 200048 *P*

ACACIA MOUNTAIN A200048

Herd Book	SP
Birth date	2020-12-12
Age	2.9 years
Inbreeding	6%
DNA	U3919U005

AM 130144 P
ALPHA OMEGA AM130144
Wean Mat. 87

Parentage	Sire	Dam
DNA	✔	
Genomic		

DKH 160355 P
DONKERHOEK DKH160355
Age 6y | AFC 33m | ICP 379d
Calves 4 | Weaned 4 | Wean Mat. 75
Avg. WI 91 | CCB - | CCW 43.7
Calvings: 19-10, 20-12, 21-11, 22-11

H 050089 P
GENERAALSDRAAI 05 89 - BUFFEL
Wean Mat. 97

H 990022
GENERAALSDRAAI 99 22

H 980036
GENERAALSDRAAI 98 36
Age 13y | Avg. WI 120
Calves 10 | Weaned 7

AM 060010 PP
ALPHA OMEGA AM0610
Age 14y | AFC 27m | ICP 369d
Calves 11 | Weaned 7 | Wean Mat. 78
Avg. WI 95 | Wean Mat. 78

H 030073
GENERAALSDRAAI 03 73

AM 030006
ALPHA OMEGA AM030006
Age 16y | Avg. WI 105
Calves 11 | Weaned 6

AM 090038 P
ALPHA OMEGA AM090038 - BONGANI
Wean Mat. 115

HBH 060976 P
HBH HBH 060976

AM 060042 P
ALPHA OMEGA AM0642
Age 4y | Avg. WI 107
Calves 1 | Weaned 1

XY 120046 SC
GREAT KAROO XY 120046
Age 10y | AFC 36m | ICP 439d
Calves 6 | Weaned 6 | Wean Mat. 66
Avg. WI 101 | Wean Mat. 66

V 070123 P
AMELIA V070123

ADM 020001
AVONDALE 02001
Age 11y | Avg. WI 97
Calves 10 | Weaned 9

ACACIA MOUNTAIN TULIS
Tarkastad, Eastern Cape
0823202863
jana.raath1@gmail.com
POSBUS 546, CRADOCK, 5880

COW VALUE	94
91	Calving Ease Value
103	Calf Growth Value
81	Milk Value
107	Maintenance Value
106	Fertility Value
GROWTH VALUE	101
CARCASS VALUE	94
PRODUCTION VALUE	94

LOGIX EBV Analysis 2023-09-19

Calf and Mother				Fertility			
Birth Dir.	Birth Mat.	Wean Dir.	Wean Mat.	Scr. Circ.	Heifer Fert.	Cow Fert.	Longev.
91	99	103	81	69	81	117	99
76%	54%	74%	56%	67%	45%	26%	48%

Post-Wean Growth			Frame			Carcass		
Post Wean	ADG	FCR	Mature Weight	Height	Length	EMA	Fat	Mar
98	93	-	93	84	88	70	104	108
60%	57%		40%	69%	65%	57%	49%	48%

Myostatin	
Q204X	Not Tested
NT821	Not Tested
F94L	Not Tested

Birth Weight	205D Weight	365D Weight	540D Weight	ADG Index	FCR Index	Scrotum	LH
32kg	227kg | *98 (24)*	-	-	1121g/d | *107 (14)*	-	293mm *(D1)*	1.16

SELLER REMARKS: Inentings/ Injections- Lumpyvax, Supavax. Toetse/ Tests- Sheath wash, Fertility, TB & CA. Kommentaar/ Comments- Rooi, poenskop, Goeie diepte, lengte, breedte. Sterk kop. Skrotum 36 cm.

LOT 14 (M)

DKH 210008 *P*

DONKERHOEK DKH 210008

Herd Book	SP
Birth date	2021-09-16
Age	2.1 years
Inbreeding	9%
DNA	U15104U002

DKH 180122 PcH
DONKERHOEK DKH 180122
Wean Mat. 96

Parentage	Sire	Dam
DNA	✔	
Genomic		

DKH 190146 P
DONKERHOEK DKH 190146
Age 4y | AFC 31m | ICP 411d
Calves 2 | Weaned 2 | Wean Mat. 98
Avg. WI 103 | CCB - | CCW 58.7
Calvings: 21-09, 22-11

XY 110001 PcPc
GREAT KAROO XY 110001
Wean Mat. 110

ASE 010040
BUROWILL 01 40

XY 060048
GREAT KAROO XY 060048
Age 10y | Avg. WI 109
Calves 5 | Weaned 3

DKH 140186 PcH
DONKERHOEK DKH 140186
Age 8y | AFC 36m | ICP 360d
Calves 7 | Weaned 6 | Wean Mat. 87
Avg. WI 93 | Wean Mat. 87

AM 090038 P
ALPHA OMEGA AM090038 - BONGANI

DKH 090014 P
DONKERHOEK DKH0914
Age 14y | Avg. WI 101
Calves 11 | Weaned 11

DKH 150302 P
DONKERHOEK DKH150302
Wean Mat. 96

AM 100112 P
ALPHA OMEGA AM100112

H 090007 P
GENERAALSDRAAI 09 0007
Age 8y | Avg. WI 108
Calves 5 | Weaned 5

DKH 120063
DONKERHOEK DKH 120063
Age 7y | AFC 37m | ICP 410d
Calves 4 | Weaned 4 | Wean Mat. 96
Avg. WI 98 | Wean Mat. 96

D 090017 P
BARDEE D 090017

DKH 090019 P
DONKERHOEK DKH0919
Age 13y | Avg. WI 103
Calves 11 | Weaned 10

DONKERHOEK BOERDERY TRUST
Britstown, Northern Cape
0834686176
braath@isat.co.za
POSBUS 40, BRITSTOWN, 8782

COW VALUE	113
120	Calving Ease Value
102	Calf Growth Value
95	Milk Value
96	Maintenance Value
107	Fertility Value
GROWTH VALUE	86
CARCASS VALUE	97
PRODUCTION VALUE	109

LOGIX EBV Analysis 2023-09-19

Calf and Mother				Fertility			
Birth Dir.	Birth Mat.	Wean Dir.	Wean Mat.	Scr. Circ.	Heifer Fert.	Cow Fert.	Longev.
121	96	102	95	34	112	102	107
75%	41%	72%	44%	66%	33%	11%	38%

Post-Wean Growth			Frame			Carcass		
Post Wean	ADG	FCR	Mature Weight	Height	Length	EMA	Fat	Mar
97	86	-	104	75	92	95	91	122
53%	55%		24%	68%	64%	54%	45%	43%

Myostatin	
Q204X	Not Tested
NT821	Not Tested
F94L	Not Tested

Birth Weight	205D Weight	365D Weight	540D Weight	ADG Index	FCR Index	Scrotum	LH
28kg	243kg | *100 (22)*	-	-	667g/d | *93 (14)*	-	212mm *(D1)*	1.20

SELLER REMARKS: Inentings/ Injections- Supavax, Lumpyvax, One Shot Ultra 7, Lewendige Slenkdal. Toetse/ Tests- Skedewas, Vrugbaarheid, TB & BM. Kommentaar/ Comments- Wit, poenskop. Kort dik bul met uitstekende balans en konstitusie. Skrotum 36.5cm.

© Compiled by the South African Stud Book and Livestock Improvement Association
All Pedigree- and Performance Data is as recorded on LOGIX on 13 October 2023

LOT 15 (M)

HBH 210094 *P*

HBH HBH210094

Kuddeboek	B
Geb. dtm	2021-10-12
Oud.	2 jaar
Inteling	4%

DKH 150284 P
DONKERHOEK DKH150284
Spn Mat. 65

Oerskap	Vaar	Moer
DNS		
Genomies		

HBH 150033 P
HBH HBH150033
Oud. 8j | OEK 36m | TKP 374d
Kalwers 5 | Gespeen 5 | Spn. Mat. 118
Gem. SI 103 | KKG 6.71 | KKS 43.9
Kalwings: 18-09, 19-10, 20-11, 21-10, 22-10

AM 100112 P
ALPHA OMEGA AM100112
Spn Mat. 66

DKH 090014 P
DONKERHOEK DKH0914
Oud. 14j | OEK 35m | TKP 367d
Kalwers 11 | Gespeen 11 | Spn. Mat. 94
Gem. SI 101 | Spn. Mat. 94

AM 090068 SC
ALPHA OMEGA AM090068
Spn Mat. 93

HBH 040254
HBH HBH040254
Oud. 15j | OEK - | TKP 371d
Kalwers 13 | Gespeen 6 | Spn. Mat. 126
Gem. SI 102 | Spn. Mat. 126

W 060015 SC
RITS 0615

AM 060010 PP
ALPHA OMEGA AM0610
Oud. 14j | Gem. SI 95
Kalwers 11 | Gespeen 7

H 050089 P
GENERAALSDRAAI 05 89 - BUFFEL

H 000022
GENERAALSDRAAI 00 22
Oud. 14j | Gem. SI 98
Kalwers 12 | Gespeen 11

H 030073
GENERAALSDRAAI 03 73

CR 020042 P
NONNIE CR 02 42
Oud. 20j | Gem. SI 101
Kalwers 14 | Gespeen 9

R.T. CLARK
Dordrecht, Eastern Cape
0875501533
ed@hbhtuli.co.za
P.O. BOX 145, DORDRECHT, 5435

KOEIWAARDE	80
91	Kalfgemak Waarde
103	Kalfgroei Waarde
92	Melk Waarde
77	Onderhoudswaarde
102	Vrugbaarheidswaarde
GROEI WAARDE	96
KARKAS WAARDE	95
PRODUKSIE WAARDE	81

LOGIX GENETICS | GENETICA — EBV Analise 2023-09-19

Kalf en Moeder				Vrugbaarheid			
Geb. Dir.	Geb. Mat.	Spn. Dir.	Spn. Mat.	Skr. Omtr.	Vers Vrugb.	Koei Vrugb.	Lanklew.
89	107	103	92	85	91	107	105
77%	54%	74%	56%	71%	41%	20%	47%

Na-Speen Groei			Raam			Karkas		
Na-Speen	GDT	VOV	Volw. Gewig	Hoogte	Lengte	OSO	Vet	Mar
104	95	-	123	96	99	78	108	81
62%	61%		39%	72%	69%	62%	55%	54%

Miostatien	
Q204X	Nie Getoets
NT821	Nie Getoets
F94L	Nie Getoets

Geb. Gewig	205D Gewig	365D Gewig	540D Gewig	GDT Indeks	VOV Indeks	Skrotum	LH
34kg	204kg | *97 (55)*	-	-	1154g/d | *92 (40)*	-	310mm *(D1)*	1.15

VERKOPER OPMERKINGS: Inentings/ Injections: Sponssiekte, Miltsiekte, Knoppiesvel, BVD, Vibriose, 3-dae-Stywesiekte. Toetse/ Tests: TB, BM, Trich, Skedewas, Vrugbaarheid. Kommentaar/ Comments: Yellow. Poll. 33cm SC. A Machine DKH 150284 (Nampo Bull 2023) son carrying a lot of beef from a Dam with a Wean Maternal of 118.

LOT 16 (M)

AM 200064

ALPHA OMEGA AM 200064

Kuddeboek	SP
Geb. dtm	2020-09-21
Oud.	3.1 jaar
Inteling	6%

XY 120065 P
GREAT KAROO XY 120065
Spn Mat. 41

Oerskap	Vaar	Moer
DNS		
Genomies		

AM 100108 P
ALPHA OMEGA AM100108
Oud. 12j | OEK 36m | TKP 410d
Kalwers 9 | Gespeen 8 | Spn. Mat. 128
Gem. SI 106 | KKG - | KKS 45.7
Kalwings: 13-10, 14-10, 16-05, 17-08, 18-09, 19-09, 20-09, 21-10, 22-10

V 070123 P
AMELIA V070123
Spn Mat. 49

XY 090008 P
GREAT KAROO XY0908
Oud. 14j | OEK 31m | TKP 410d
Kalwers 11 | Gespeen 11 | Spn. Mat. 86
Gem. SI 97 | Spn. Mat. 86

H 050089 P
GENERAALSDRAAI 05 89 - BUFFEL
Spn Mat. 97

HBH 980330
HBH HBH 98 330
Oud. 16j | OEK 36m | TKP 404d
Kalwers 13 | Gespeen 13 | Spn. Mat. 122
Gem. SI 105 | Spn. Mat. 122

CR 030111 P
NONNIE CR 03 111

V 050031 P
AMELIA 05 0031
Oud. 10j | Gem. SI 97
Kalwers 8 | Gespeen 7

SW 020067
BLOMVLEI 02 67

ADM 010007
AVONDALE 107
Oud. 14j | Gem. SI 105
Kalwers 12 | Gespeen 11

H 990022
GENERAALSDRAAI 99 22

H 980036
GENERAALSDRAAI 98 36
Oud. 13j | Gem. SI 120
Kalwers 10 | Gespeen 7

AJR 930025
LANGLYF AJR 93 25

HBH 950104
HBH HBH 95 104
Oud. 5j | Gem. SI 113
Kalwers 3 | Gespeen 3

ALPHA OMEGA TULI STUD PTY LTD
Burgersdorp, Eastern Cape
0834487870
alfaenomegastoet@gmail.com
POSBUS 78, BURGERSDORP, 9744

KOEIWAARDE	94
99	Kalfgemak Waarde
95	Kalfgroei Waarde
88	Melk Waarde
113	Onderhoudswaarde
98	Vrugbaarheidswaarde
GROEI WAARDE	126
KARKAS WAARDE	114
PRODUKSIE WAARDE	99

LOGIX GENETICS | GENETICA — EBV Analise 2023-09-19

Kalf en Moeder				Vrugbaarheid			
Geb. Dir.	Geb. Mat.	Spn. Dir.	Spn. Mat.	Skr. Omtr.	Vers Vrugb.	Koei Vrugb.	Lanklew.
98	104	95	88	118	96	99	101
78%	61%	75%	62%	70%	52%	29%	54%

Na-Speen Groei			Raam			Karkas		
Na-Speen	GDT	VOV	Volw. Gewig	Hoogte	Lengte	OSO	Vet	Mar
106	123	-	87	96	107	114	115	113
63%	60%		37%	72%	68%	31%	26%	25%

Miostatien	
Q204X	Nie Getoets
NT821	Nie Getoets
F94L	Nie Getoets

Geb. Gewig	205D Gewig	365D Gewig	540D Gewig	GDT Indeks	VOV Indeks	Skrotum	LH
36kg	202kg | *100 (21)*	-	-	363g/d | *133 (56)*	-	333mm *(D1)*	1.15

VERKOPER OPMERKINGS: Inentings/ Injections- Supavax, Lumpyvax, Bovishield Gold. Toetse/ Tests- Skedewas, Vrugbaarheid, TB & BM. Kommentaar/ Comments- Rooi, Poenskop.

© Compiled by the South African Stud Book and Livestock Improvement Association
All Pedigree- and Performance Data is as recorded on LOGIX on 13 October 2023

LOT 17 (M)

DKH 210010 *P*

DONKERHOEK DKH 210010

Herd Book	**SP**
Birth date	**2021-09-20**
Age	**2.1 years**
Inbreeding	**4%**
DNA	**U15104U003**

Parentage	Sire	Dam
DNA	✔	
Genomic		

R 150153 P
LANGLYF R 150153
Wean Mat. 81

DKH 160335 P
DONKERHOEK DKH160335
Age 6y | AFC 34m | ICP 368d
Calves 4 | Weaned 2 | Wean Mat. 105
Avg. WI 97 | CCB - | CCW 50.2
Calvings: 19-09, 20-09, 21-09, 22-09

CR 070038
NONNIE CR0738
Wean Mat. 73

R 110409
LANGLYF R 110409
Age 11y | AFC - | ICP 364d
Calves 10 | Weaned 9 | Wean Mat. 88
Avg. WI 100 | Wean Mat. 88

HBH 130064 P
HBH HBH130064
Wean Mat. 100

DKH 090014 P
DONKERHOEK DKH0914
Age 14y | AFC 35m | ICP 367d
Calves 11 | Weaned 11 | Wean Mat. 94
Avg. WI 101 | Wean Mat. 94

R 040037 SC
LANGLYF R 04 37

CR 030036
NONNIE CR 03 36
Age 13y | Avg. WI 105
Calves 10 | Weaned 9

R 080007 P
LANGLYF R087

AM 070050 SC
ALPHA OMEGA AM070050

HBH 090210
HBH HBH090210
Age 4y | Avg. WI 117
Calves 2 | Weaned 2

H 050089 P
GENERAALSDRAAI 05 89 - BUFFEL

H 000022
GENERAALSDRAAI 00 22
Age 14y | Avg. WI 98
Calves 12 | Weaned 11

DONKERHOEK BOERDERY TRUST

Britstown, Northern Cape
0834686176
braath@isat.co.za

POSBUS 40, BRITSTOWN, 8782

COW VALUE	85
90	Calving Ease Value
114	Calf Growth Value
92	Milk Value
64	Maintenance Value
105	Fertility Value
GROWTH VALUE	109
CARCASS VALUE	114
PRODUCTION VALUE	88

LOGIX GENETICS | GENETRIX — EBV Analysis 2023-09-19

Calf and Mother				Fertility			
Birth Dir.	Birth Mat.	Wean Dir.	Wean Mat.	Scr. Circ.	Heifer Fert.	Cow Fert.	Longev.
89	102	114	92	122	101	105	99
75%	*48%*	*72%*	*47%*	*67%*	*37%*	*18%*	*43%*

Post-Wean Growth			Frame			Carcass		
Post Wean	ADG	FCR	Mature Weight	Height	Length	EMA	Fat	Mar
120	119	-	136	92	108	111	102	102
56%	*56%*		*22%*	*68%*	*65%*	*57%*	*49%*	*48%*

Myostatin	
Q204X	Not Tested
NT821	Not Tested
F94L	Not Tested

Birth Weight	205D Weight	365D Weight	540D Weight	ADG Index	FCR Index	Scrotum	LH
36kg	**239kg** | *95 (22)*	-	-	**587g/d** | *82 (14)*	-	**343mm** *(D1)*	**1.21**

SELLER REMARKS: Inentings/ Injections- Supavax, Lumpyvax, One Shot Ultra 7, Live Rift Valley Fever. Toetse/ Tests- Sheath wash, Fertility, TB & CA. Kommentaar/ Comments- Dagha, Polled, Good balance and masculinity with a good set of growth and fertility values. Scrotum 39cm.

LOT 18 (M)

V 210157 *P*

AMELIA V 210157

Herd Book	**SP**
Birth date	**2021-10-20**
Age	**2 years**
Inbreeding	**6%**
DNA	**U15235U005**

Parentage	Sire	Dam
DNA		
Genomic		

V 170047 P
AMELIA V 170047
Wean Mat. 89

V 190007 P
AMELIA V 190007
Age 4y | AFC 33m | ICP 416d
Calves 2 | Weaned 1 | Wean Mat. 119
Avg. WI 100 | CCB - | CCW -
Calvings: 21-10, 22-12

H 050089 P
GENERAALSDRAAI 05 89 - BUFFEL
Wean Mat. 97

V 140163 P
AMELIA V 140163
Age 8y | AFC 29m | ICP 458d
Calves 3 | Weaned 2 | Wean Mat. 86
Avg. WI 104 | Wean Mat. 86

AM 090038 P
ALPHA OMEGA AM090038 - BONGANI
Wean Mat. 115

V 150055
AMELIA V 150055
Age 7y | AFC 38m | ICP 439d
Calves 2 | Weaned - | Wean Mat. 122
Avg. WI - | Wean Mat. 122

H 990022
GENERAALSDRAAI 99 22

H 980036
GENERAALSDRAAI 98 36
Age 13y | Avg. WI 120
Calves 10 | Weaned 7

V 090041 SC
AMELIA V090041

V 040044
AMELIA 04 0044
Age 11y | Avg. WI 105
Calves 8 | Weaned 6

HBH 060976 P
HBH HBH 060976

AM 060042 P
ALPHA OMEGA AM0642
Age 4y | Avg. WI 107
Calves 1 | Weaned 1

V 090130 PcPc
AMELIA V090130

V 050081
AMELIA V0581
Age 11y | Avg. WI 112
Calves 8 | Weaned 6

COOK & SON

Douglas, Northern Cape
kevinc@vectotrade.co.za

P.O. BOX 255, DOUGLAS, 8730

COW VALUE	117
90	Calving Ease Value
121	Calf Growth Value
104	Milk Value
88	Maintenance Value
113	Fertility Value
GROWTH VALUE	123
CARCASS VALUE	118
PRODUCTION VALUE	120

LOGIX GENETICS | GENETRIX — EBV Analysis 2023-09-19

Calf and Mother				Fertility			
Birth Dir.	Birth Mat.	Wean Dir.	Wean Mat.	Scr. Circ.	Heifer Fert.	Cow Fert.	Longev.
90	99	121	104	111	97	118	130
62%	*40%*	*46%*	*39%*	*31%*	*38%*	*20%*	*44%*

Post-Wean Growth			Frame			Carcass		
Post Wean	ADG	FCR	Mature Weight	Height	Length	EMA	Fat	Mar
117	119	-	112	111	120	111	100	112
37%	*28%*		*21%*	*32%*	*31%*	*20%*	*15%*	*14%*

Myostatin	
Q204X	Not Tested
NT821	Not Tested
F94L	Not Tested

Birth Weight	205D Weight	365D Weight	540D Weight	ADG Index	FCR Index	Scrotum	LH
32kg	**263kg** | *100 (1)*	**282kg** | *100 (1)*	**394kg** | *103 (2)*	-	-	- *(B2)*	-

SELLER REMARKS: Inentings/ Injections- Supavax, Triosure, Lumpyvax. Toetse/ Tests- Skedewas, Vrugbaarheid, TB & BM. Kommentaar/ Comments- Donker rooi, Poenskop met goeie bespiering in agterkwart. Skrotum 35.5cm.

© Compiled by the South African Stud Book and Livestock Improvement Association
All Pedigree- and Performance Data is as recorded on LOGIX on 13 October 2023

LOT 19 (M)

A 200047 *P*

ACACIA MOUNTAIN A200047

Kuddeboek	**SP**
Geb. dtm	**2020-12-13**
Oud.	**2.9 jaar**
Inteling	**5%**
DNS	**U3919U004**

AM 130144 P
ALPHA OMEGA AM130144
Spn Mat. 87

Ouderskap	Vaar	Moer
DNS ✔		
Genomies		

XY 090008 P
GREAT KAROO XY0908
Oud. 14j | OEK 31m | TKP 410d
Kalwers 11 | Gespeen 11 | Spn. Mat. 86
Gem. SI 97 | KKG 8.58 | KKS 45.4
Kalwings: 11-08, 12-10, 13-10, 14-11, 15-11, 17-04, 18-09, 19-10, 20-12, 21-11, 22-11

H 050089 P
GENERAALSDRAAI 05 89 - BUFFEL
Spn Mat. 97

H 990022
GENERAALSDRAAI 99 22

H 980036
GENERAALSDRAAI 98 36
Oud. 13j | Gem. SI 120
Kalwers 10 | Gespeen 7

AM 060010 PP
ALPHA OMEGA AM0610
Oud. 14j | OEK 27m | TKP 369d
Kalwers 11 | Gespeen 7 | Spn. Mat. 78
Gem. SI 95 | Spn. Mat. 78

H 030073
GENERAALSDRAAI 03 73

AM 030006
ALPHA OMEGA AM030006
Oud. 16j | Gem. SI 105
Kalwers 11 | Gespeen 6

SW 020067
BLOMVLEI 02 67
Spn Mat. 108

ELK 940506
YAMPA P6 94-2006ELK

BG 900063
ZW BOOMERANG 90-63
Oud. 16j | Gem. SI 109
Kalwers 12 | Gespeen 12

ADM 010007
AVONDALE 107
Oud. 14j | OEK 31m | TKP 405d
Kalwers 12 | Gespeen 11 | Spn. Mat. 99
Gem. SI 105 | Spn. Mat. 99

HBH 970261
HBH HBH 97 0261

ADM 980041
AVONDALE 9841
Oud. 6j | Gem. SI -
Kalwers 2 | Gespeen -

ACACIA MOUNTAIN TULIS

Tarkastad, Eastern Cape
0823202863
jana.raath1@gmail.com
POSBUS 546, CRADOCK, 5880

KOEIWAARDE	106
105	Kalfgemak Waarde
89	Kalfgroei Waarde
84	Melk Waarde
122	Onderhoudswaarde
116	Vrugbaarheidswaarde
GROEI WAARDE	69
KARKAS WAARDE	78
PRODUKSIE WAARDE	99

LOGIX GENETICS GENETICS EBV Analise 2023-09-19

Kalf en Moeder				Vrugbaarheid			
Geb. Dir.	Geb. Mat.	Spn. Dir.	Spn. Mat.	Skr. Omtr.	Vers Vrugb.	Koei Vrugb.	Lanklew.
102	117	89	84	61	95	123	103
77%	59%	75%	60%	68%	49%	29%	52%

Na-Speen Groei			Raam			Karkas		
Na-Speen	GDT	VOV	Volw. Gewig	Hoogte	Lengte	OSO	Vet	Mar
75	76	-	78	57	68	80	94	115
64%	59%		43%	70%	66%	57%	50%	48%

Miostatien	
Q204X	Nie Getoets
NT821	Nie Getoets
F94L	Nie Getoets

Geb. Gewig	205D Gewig	365D Gewig	540D Gewig	GDT Indeks	VOV Indeks	Skrotum	LH
31kg	229kg | *99 (24)*	-	-	894g/d | *85 (14)*	-	301mm *(D1)*	1.16

VERKOPER OPMERKINGS: Inentings/ Injections- Supavax, Lumpyvax. Toetse/ Tests- Sheath wash, Fertility, TB & CA. Kommentaar/ Comments- Rooi poenskop, baie goeie diepte, breedte en lengte. Uistekende moederlyn.

LOT 20 (M)

DKH 210009 *P*

DONKERHOEK DKH 210009

Kuddeboek	**B**
Geb. dtm	**2021-09-17**
Oud.	**2.1 jaar**
Inteling	**11%**
DNS	**SB23090123**

DKH 180122 PcH
DONKERHOEK DKH 180122
Spn Mat. 96

Ouderskap	Vaar	Moer
DNS		
Genomies		

V 180069
AMELIA V 180069
Oud. 5j | OEK - | TKP 364d
Kalwers 3 | Gespeen 2 | Spn. Mat. 134
Gem. SI 110 | KKG - | KKS 62
Kalwings: 21-09, 22-09, 23-09

XY 110001 PcPc
GREAT KAROO XY 110001
Spn Mat. 110

ASE 010040
BUROWILL 01 40

XY 060048
GREAT KAROO XY 060048
Oud. 10j | Gem. SI 109
Kalwers 5 | Gespeen 3

DKH 140186 PcH
DONKERHOEK DKH 140186
Oud. 8j | OEK 36m | TKP 360d
Kalwers 7 | Gespeen 6 | Spn. Mat. 87
Gem. SI 93 | Spn. Mat. 87

AM 090038 P
ALPHA OMEGA AM090038 - BONGANI

DKH 090014 P
DONKERHOEK DKH0914
Oud. 14j | Gem. SI 101
Kalwers 11 | Gespeen 11

AM 090038 P
ALPHA OMEGA AM090038 - BONGANI
Spn Mat. 115

HBH 060976 P
HBH HBH 060976

AM 060042 P
ALPHA OMEGA AM0642
Oud. 4j | Gem. SI 107
Kalwers 1 | Gespeen 1

V 140131
AMELIA V 140131
Oud. 8j | OEK 29m | TKP 430d
Kalwers 6 | Gespeen 2 | Spn. Mat. 127
Gem. SI 100 | Spn. Mat. 127

V 070107 P
AMELIA V 07 0107

V 030004
AMELIA V034
Oud. 12j | Gem. SI 101
Kalwers 10 | Gespeen 8

DONKERHOEK BOERDERY TRUST

Britstown, Northern Cape
0834686176
braath@isat.co.za
POSBUS 40, BRITSTOWN, 8782

KOEIWAARDE	114
129	Kalfgemak Waarde
104	Kalfgroei Waarde
110	Melk Waarde
85	Onderhoudswaarde
93	Vrugbaarheidswaarde
GROEI WAARDE	90
KARKAS WAARDE	98
PRODUKSIE WAARDE	111

LOGIX GENETICS GENETICS EBV Analise 2023-09-19

Kalf en Moeder				Vrugbaarheid			
Geb. Dir.	Geb. Mat.	Spn. Dir.	Spn. Mat.	Skr. Omtr.	Vers Vrugb.	Koei Vrugb.	Lanklew.
126	113	104	110	121	82	101	113
74%	42%	71%	44%	66%	29%	7%	39%

Na-Speen Groei			Raam			Karkas		
Na-Speen	GDT	VOV	Volw. Gewig	Hoogte	Lengte	OSO	Vet	Mar
95	104	-	115	104	98	110	86	128
51%	55%		24%	68%	64%	55%	46%	44%

Miostatien	
Q204X	Nie Getoets
NT821	Nie Getoets
F94L	Nie Getoets

Geb. Gewig	205D Gewig	365D Gewig	540D Gewig	GDT Indeks	VOV Indeks	Skrotum	LH
27kg	267kg | *112 (22)*	-	-	442g/d | *62 (14)*	-	355mm *(D1)*	1.14

VERKOPER OPMERKINGS: Inentings/ Injections- Supavax, Lumpyvax, One Shot Ultra 7, Lewendige Slenkdal. Toetse/ Tests- Skedewas, Vrugbaarheid, TB & BM. Kommentaar/ Comments- Donker geel, Poenskop. Sterk kop en manlikheid met goeie lengte en bespiering. Skrotum 40cm.

© Compiled by the South African Stud Book and Livestock Improvement Association
All Pedigree- and Performance Data is as recorded on LOGIX on 13 October 2023

LOT 21 (M)

HBH 210157 *P*

HBH HBH210157

Herd Book	**SP**
Birth date	**2021-11-17**
Age	**1.9 years**
Inbreeding	**6%**
DNA	**SB23090085**

DKH 150284 P
DONKERHOEK DKH150284
Wean Mat. 65

Parentage	Sire	Dam
DNA		
Genomic		

HBH 170105 P
HBH HBH170105
Age 5y | AFC 35m | ICP 377d
Calves 3 | Weaned 3 | Wean Mat. 116
Avg. WI 107 | CCB 7.81 | CCW 47.4
Calvings: 20-10, 21-11, 22-11

AM 100112 P
ALPHA OMEGA AM100112
Wean Mat. 66

DKH 090014 P
DONKERHOEK DKH0914
Age 14y | AFC 35m | ICP 367d
Calves 11 | Weaned 11 | Wean Mat. 94
Avg. WI 101 | Wean Mat. 94

AM 130121 P
ALPHA OMEGA AM130121
Wean Mat. 90

HBH 120047 P
HBH HBH120047
Age 11y | AFC 37m | ICP 363d
Calves 8 | Weaned 8 | Wean Mat. 135
Avg. WI 110 | Wean Mat. 135

W 060015 SC
RITS 0615

AM 060010 PP
ALPHA OMEGA AM0610
Age 14y | Avg. WI 95
Calves 11 | Weaned 7

H 050089 P
GENERAALSDRAAI 05 89 - BUFFEL

H 000022
GENERAALSDRAAI 00 22
Age 14y | Avg. WI 98
Calves 12 | Weaned 11

W 080067 P
RITS W0867

AM 050013 P
ALPHA OMEGA AM 050013
Age 15y | Avg. WI 110
Calves 10 | Weaned 8

W 040026 P
RITS 0426

HBH 060489
HBH HBH060489
Age 16y | Avg. WI 106
Calves 11 | Weaned 10

R.T. CLARK
Dordrecht, Eastern Cape
0875501533
ed@hbhtuli.co.za
P.O. BOX 145, DORDRECHT, 5435

COW VALUE	**94**
91	Calving Ease Value
115	Calf Growth Value
90	Milk Value
78	Maintenance Value
106	Fertility Value
GROWTH VALUE	**107**
CARCASS VALUE	**111**
PRODUCTION VALUE	**96**

EBV Analysis 2023-09-19

Calf and Mother				Fertility			
Birth Dir.	Birth Mat.	Wean Dir.	Wean Mat.	Scr. Circ.	Heifer Fert.	Cow Fert.	Longev.
89	112	115	90	82	103	106	115
76%	51%	74%	54%	70%	43%	21%	45%

Post-Wean Growth			Frame			Carcass		
Post Wean	ADG	FCR	Mature Weight	Height	Length	EMA	Fat	Mar
120	113	-	122	87	105	101	103	89
62%	60%		37%	72%	68%	60%	53%	51%

Myostatin	
Q204X	Not Tested
NT821	Not Tested
F94L	Not Tested

Birth Weight	205D Weight	365D Weight	540D Weight	ADG Index	FCR Index	Scrotum	LH
34kg	241kg | *118 (55)*	-	-	1396g/d | *112 (40)*	-	271mm *(D1)*	1.17

SELLER REMARKS: Inentings/ Injections: Sponssiekte, Miltsiekte, Knoppiesvel, BVD, Vibriose, 3-dae-Stywesiekte. Toetse/ Tests: TB, BM, Trich, Skedewas, Vrugbaarheid. Kommentaar/ Comments: Rooi, Poenskop. 31cm Scrotum omtrek.

LOT 22 (M)

DKH 210049 *P*

DONKERHOEK DKH 210049

Herd Book	**SP**
Birth date	**2021-11-13**
Age	**1.9 years**
Inbreeding	**5%**

R 150153 P
LANGLYF R 150153
Wean Mat. 81

Parentage	Sire	Dam
DNA		
Genomic		

DKH 150285 PcH
DONKERHOEK DKH150285
Age 7y | AFC 35m | ICP 365d
Calves 6 | Weaned 5 | Wean Mat. 109
Avg. WI 105 | CCB - | CCW 48.3
Calvings: 18-09, 19-11, 20-12, 21-11, 22-10, 23-09

CR 070038
NONNIE CR0738
Wean Mat. 73

R 110409
LANGLYF R 110409
Age 11y | AFC - | ICP 364d
Calves 10 | Weaned 9 | Wean Mat. 88
Avg. WI 100 | Wean Mat. 88

DKH 120064 P
DONKERHOEK MADODA
Wean Mat. 104

DKH 110038 P
DONKERHOEK DKH110038
Age 5y | AFC 32m | ICP 391d
Calves 3 | Weaned 3 | Wean Mat. 105
Avg. WI 102 | Wean Mat. 105

R 040037 SC
LANGLYF R 04 37

CR 030036
NONNIE CR 03 36
Age 13y | Avg. WI 105
Calves 10 | Weaned 9

R 080007 P
LANGLYF R087

D 090017 P
BARDEE D 090017

DKH 090014 P
DONKERHOEK DKH0914
Age 14y | Avg. WI 101
Calves 11 | Weaned 11

AM 070057 P
ALPHA OMEGA AM070057

HBH 061030 SC
HBH HBH 061030
Age 4y | Avg. WI 103
Calves 2 | Weaned 2

DONKERHOEK BOERDERY TRUST
Britstown, Northern Cape
0834686176
braath@isat.co.za
POSBUS 40, BRITSTOWN, 8782

COW VALUE	**96**
86	Calving Ease Value
116	Calf Growth Value
95	Milk Value
77	Maintenance Value
108	Fertility Value
GROWTH VALUE	**109**
CARCASS VALUE	**106**
PRODUCTION VALUE	**97**

EBV Analysis 2023-09-19

Calf and Mother				Fertility			
Birth Dir.	Birth Mat.	Wean Dir.	Wean Mat.	Scr. Circ.	Heifer Fert.	Cow Fert.	Longev.
86	102	116	95	117	102	109	103
75%	49%	73%	52%	66%	39%	17%	44%

Post-Wean Growth			Frame			Carcass		
Post Wean	ADG	FCR	Mature Weight	Height	Length	EMA	Fat	Mar
114	112	-	123	95	102	126	63	102
58%	55%		26%	68%	64%	55%	48%	46%

Myostatin	
Q204X	Not Tested
NT821	Not Tested
F94L	Not Tested

Birth Weight	205D Weight	365D Weight	540D Weight	ADG Index	FCR Index	Scrotum	LH
38kg	256kg | *102 (22)*	-	-	645g/d | *90 (14)*	-	349mm *(D1)*	1.17

SELLER REMARKS: Inentings/ Injections- Supavax, Lumpyvax, Lewendige Slenkdal, One Shot Ultra 7. Toetse/ Tests- Skedewas, Vrugbaarheid, TB & BM. Kommentaar/ Comments - Donkerrooi, Poenskop. Bul met goeie groei-, vrugbaarheid- en GDT syfers. Kom uit goeie moederlyn. Skrotum 37cm.

© Compiled by the South African Stud Book and Livestock Improvement Association
All Pedigree- and Performance Data is as recorded on LOGIX on 13 October 2023

LOT 23 (F)

A 180007 P
ACACIA MOUNTAIN A180007

Kuddeboek	SP
Geb. dtm	2018-10-02
Oud.	5 jaar
Inteling	8%
OEK	36m
Kalwers	2
Gespeen	2
Gem. SI	99
TKP	422d

W 140028 P
RITS W 1428
Spn Mat. 91

Ouderskap	Vaar	Moer
DNS		
Genomies		

DKH 150271 P
DONKERHOEK DKH150271
Oud. 7j | OEK 35m | TKP 382d
Kalwers 5 | Gespeen 5 | Spn. Mat. 108
Gem. SI 107 | KKG - | KKS 41.5
Kalwings: 18-10, 19-11, 21-02, 22-01, 22-12

ASE 090026 P
BUROWILL 09-0026
Spn Mat. 120

W 120005 P
RITS W1205
Oud. 6j | OEK 32m | TKP 387d
Kalwers 3 | Gespeen 2 | Spn. Mat. 86
Gem. SI 111 | Spn. Mat. 86

AM 090038 P
ALPHA OMEGA AM090038 - BONGANI
Spn Mat. 115

DKH 100034 P
DONKERHOEK DKH100034
Oud. 9j | OEK 33m | TKP 379d
Kalwers 6 | Gespeen 5 | Spn. Mat. 82
Gem. SI 99 | Spn. Mat. 82

AVR 060051 PP
EIRA AVR060051

ASE 060136 P
BUROWILL ASE06-136
Oud. 10j | Gem. SI 121
Kalwers 6 | Gespeen 2

W 070047 P
RITS W0747

W 090034
RITS W934
Oud. 13j | Gem. SI 100
Kalwers 10 | Gespeen 8

HBH 060976 P
HBH HBH 060976

AM 060042 P
ALPHA OMEGA AM0642
Oud. 4j | Gem. SI 107
Kalwers 1 | Gespeen 1

AM 070057 P
ALPHA OMEGA AM070057

WF 050028
WEST FRONT 05 0028
Oud. 10j | Gem. SI 96
Kalwers 8 | Gespeen 7

ACACIA MOUNTAIN TULIS

Tarkastad, Eastern Cape
0823202863
jana.raath1@gmail.com
POSBUS 546, CRADOCK, 5880

Laaste Kalf	
Kalf ID	A 220065 (M)
Geb. datum	2022-11-22
Vaar ID	A 190010

Kalwings: 21-09, 22-11

Miostatien	
Q204X	Nie Getoets
NT821	Nie Getoets
F94L	Nie Getoets

KOEIWAARDE	74
Kalfgemak Waarde	92
Kalfgroei Waarde	112
Melk Waarde	96
Onderhoudswaarde	68
Vrugbaarheidswaarde	78
GROEI WAARDE	104
KARKAS WAARDE	99
PRODUKSIE WAARDE	76

LOGIX GENETICS | GENETICA
EBV Analise 2023-09-19

Kalf en Moeder				Vrugbaarheid			
Geb. Dir.	Geb. Mat.	Spn. Dir.	Spn. Mat.	Skr. Omtr.	Vers Vrugb.	Koei Vrugb.	Lanklew.
89	115	112	96	118	79	84	97
77%	65%	75%	69%	41%	52%	25%	50%

Na-Speen Groei			Raam			Karkas		
Na-Speen	GDT	VOV	Volw. Gewig	Hoogte	Lengte	OSO	Vet	Mar
109	100	-	132	101	101	96	84	106
66%	35%		45%	41%	40%	29%	22%	20%

Geb. Gewig	205D Gewig	365D Gewig	540D Gewig	GDT Indeks	VOV Indeks	Skrotum	LH
32kg	197kg | 99 (10)	199kg | 99 (10)	314kg | 99 (10)	-	-	- (B2)	-

VERKOPER OPMERKINGS: Inentings/ Injections- Supavax, Lumpyvax. Toetse/ Tests- Pregnancy, CA & TB. Kommentaar/ Comments- In calf from AM180079 (DNA-US961U004). To calf 12 Dec 2023.

LOT 24 (F)

A 200017 P
ACACIA MOUNTAIN A200017

Kuddeboek	SP
Geb. dtm	2020-06-10
Oud.	3.4 jaar
Inteling	6%
OEK	31m
Kalwers	1
Gespeen	1
Gem. SI	95
TKP	-

AM 130144 P
ALPHA OMEGA AM130144
Spn Mat. 87

Ouderskap	Vaar	Moer
DNS		
Genomies		

DKH 170039 P
DONKERHOEK DKH170039
Oud. 5j | OEK 30m | TKP 453d
Kalwers 3 | Gespeen 3 | Spn. Mat. 92
Gem. SI 103 | KKG - | KKS 39.9
Kalwings: 20-06, 21-12, 22-12

H 050089 P
GENERAALSDRAAI 05 89 - BUFFEL
Spn Mat. 97

AM 060010 PP
ALPHA OMEGA AM0610
Oud. 14j | OEK 27m | TKP 369d
Kalwers 11 | Gespeen 7 | Spn. Mat. 78
Gem. SI 95 | Spn. Mat. 78

AM 090038 P
ALPHA OMEGA AM090038 - BONGANI
Spn Mat. 115

XY 120006 P
GREAT KAROO XY 120006
Oud. 11j | OEK 39m | TKP 357d
Kalwers 9 | Gespeen 6 | Spn. Mat. 68
Gem. SI 99 | Spn. Mat. 68

H 990022
GENERAALSDRAAI 99 22

H 980036
GENERAALSDRAAI 98 36
Oud. 13j | Gem. SI 120
Kalwers 10 | Gespeen 7

H 030073
GENERAALSDRAAI 03 73

AM 030006
ALPHA OMEGA AM030006
Oud. 16j | Gem. SI 105
Kalwers 11 | Gespeen 6

HBH 060976 P
HBH HBH 060976

AM 060042 P
ALPHA OMEGA AM0642
Oud. 4j | Gem. SI 107
Kalwers 1 | Gespeen 1

V 070123 P
AMELIA V070123

XY 070014
GREAT KAROO XY0714
Oud. 10j | Gem. SI 92
Kalwers 8 | Gespeen 6

ACACIA MOUNTAIN TULIS

Tarkastad, Eastern Cape
0823202863
jana.raath1@gmail.com
POSBUS 546, CRADOCK, 5880

Laaste Kalf	
Kalf ID	A 230004 (F)
Geb. datum	2023-01-08
Vaar ID	ADM 170001

Kalwings: 23-01

Miostatien	
Q204X	Nie Getoets
NT821	Nie Getoets
F94L	Nie Getoets

KOEIWAARDE	82
Kalfgemak Waarde	82
Kalfgroei Waarde	111
Melk Waarde	86
Onderhoudswaarde	93
Vrugbaarheidswaarde	89
GROEI WAARDE	103
KARKAS WAARDE	94
PRODUKSIE WAARDE	84

LOGIX GENETICS | GENETICA
EBV Analise 2023-09-19

Kalf en Moeder				Vrugbaarheid			
Geb. Dir.	Geb. Mat.	Spn. Dir.	Spn. Mat.	Skr. Omtr.	Vers Vrugb.	Koei Vrugb.	Lanklew.
82	99	111	86	78	54	110	97
77%	60%	75%	63%	44%	55%	25%	50%

Na-Speen Groei			Raam			Karkas		
Na-Speen	GDT	VOV	Volw. Gewig	Hoogte	Lengte	OSO	Vet	Mar
108	97	-	107	91	93	88	98	114
60%	39%		48%	45%	43%	34%	29%	28%

Geb. Gewig	205D Gewig	365D Gewig	540D Gewig	GDT Indeks	VOV Indeks	Skrotum	LH
29kg	205kg | 101 (10)	268kg | 97 (10)	-	-	-	- (B1)	-

VERKOPER OPMERKINGS: Inentings/ Injections- Supavax, Lumpyvax. Toetse/ Tests-Dragtigheid, BM & TB. Kommentaar/ Comments- 2mde dragtig van A210010(DNS1483U001).

© Compiled by the South African Stud Book and Livestock Improvement Association
All Pedigree- and Performance Data is as recorded on LOGIX on 13 October 2023

LOT 25 (F)

A 200026 *HH*

ACACIA MOUNTAIN A200026

Herd Book	SP
Birth date	2020-07-01
Age	3.3 years
Inbreeding	6%
DNA	WSC029083
AFC	28m
Calves	1
Weaned	1
Avg. WI	96
ICP	-

GH 160014 P
GLEN HEATH GH160014
Wean Mat. 105

Parentage	Sire	Dam
DNA		
Genomic	✔	

DKH 120079
DONKERHOEK DKH 120079
Age 10y | AFC 37m | ICP 422d
Calves 7 | Weaned 7 | Wean Mat. 111
Avg. WI 108 | CCB - | CCW 47
Calvings: 15-12, 17-03, 18-04, 19-06, 20-07, 21-10, 22-11

W 070014 P
RITS 714
Wean Mat. 98

GH 130053 P
GLEN HEATH GH130053
Age 10y | AFC 36m | ICP 368d
Calves 7 | Weaned 6 | Wean Mat. 113
Avg. WI 110 | Wean Mat. 113

JDV 090001
GEMSBOKFONTEIN JDV 09 01
Wean Mat. 112

H 000022
GENERAALSDRAAI 00 22
Age 14y | AFC 34m | ICP 376d
Calves 12 | Weaned 11 | Wean Mat. 84
Avg. WI 98 | Wean Mat. 84

JM 960055
LARYN 96 55

W 040018 P
RITS 0418
Age 11y | Avg. WI 93
Calves 7 | Weaned 5

AM 080081
ALPHA OMEGA AM080081

GH 070001
GH070001
Age 10y | Avg. WI 99
Calves 8 | Weaned 8

H 040100 P
GENERAALSDRAAI 04 100

H 000048
GENERAALSDRAAI 00 48
Age 13y | Avg. WI 101
Calves 9 | Weaned 7

H 960017
GENERAALSDRAAI 96 17

LB 950046
LEBAR Q46
Age 20y | Avg. WI 100
Calves 14 | Weaned 10

ACACIA MOUNTAIN TULIS
Tarkastad, Eastern Cape
0823202863
jana.raath1@gmail.com
POSBUS 546, CRADOCK, 5880

Last Calf	
Calf ID	A 220028 (M)
Birth Date	2022-10-27
Sire ID	A 190010

Calvings: 22-10

Myostatin	
Q204X	Free
NT821	Free
F94L	Free

COW VALUE	94
104	Calving Ease Value
84	Calf Growth Value
106	Milk Value
110	Maintenance Value
96	Fertility Value
GROWTH VALUE	101
CARCASS VALUE	88
PRODUCTION VALUE	94

LOGIX EBV Analysis 2023-09-19

Calf and Mother				Fertility			
Birth Dir.	Birth Mat.	Wean Dir.	Wean Mat.	Scr. Circ.	Heifer Fert.	Cow Fert.	Longev.
105	93	84	106	99	104	93	95
77%	59%	74%	62%	39%	53%	18%	46%

Post-Wean Growth			Frame			Carcass		
Post Wean	ADG	FCR	Mature Weight	Height	Length	EMA	Fat	Mar
86	100	-	90	93	86	104	94	106
58%	32%		42%	39%	37%	23%	14%	12%

Birth Weight	205D Weight	365D Weight	540D Weight	ADG Index	FCR Index	Scrotum	LH
26kg	189kg | *93 (10)*	264kg | *94 (10)*	-	-	-	- *(B1)*	-

SELLER REMARKS: Inentings/ Injections- Supavax, Lumpyvax. Toetse/ Tests- Pregnancy, CA & TB. Kommentaar/ Comments- 2mths in calf from A210010 (DNA.14832U001).

LOT 26 (F)

HBH 200008 *P*

HBH HBH200008

Herd Book	SP
Birth date	2020-09-27
Age	3.1 years
Inbreeding	5%

AVR 160066 P
EIRA AVR1666
Wean Mat. 95

Parentage	Sire	Dam
DNA		
Genomic		

HBH 170009 P
HBH HBH170009
Age 4y | AFC 36m | ICP 403d
Calves 2 | Weaned 2 | Wean Mat. 110
Avg. WI 100 | CCB 8.8 | CCW 44.6
Calvings: 20-09, 21-11

PM 120022 P
VEN PM120022
Wean Mat. 99

AVR 100002 P
EIRA AVR1002
Age 11y | AFC 32m | ICP 383d
Calves 9 | Weaned 9 | Wean Mat. 92
Avg. WI 103 | Wean Mat. 92

H 050089 P
GENERAALSDRAAI 05 89 - BUFFEL
Wean Mat. 97

HBH 140037 P
HBH HBH140037
Age 9y | AFC 36m | ICP 370d
Calves 6 | Weaned 5 | Wean Mat. 124
Avg. WI 103 | Wean Mat. 124

M 050012
MEGA 050012

M 030026 P
MEGA 03 0026
Age 12y | Avg. WI 102
Calves 7 | Weaned 5

AVR 060050 PP
EIRA AVR0650

R 000013
LANGLYF R 00 13
Age 9y | Avg. WI 107
Calves 7 | Weaned 5

H 990022
GENERAALSDRAAI 99 22

H 980036
GENERAALSDRAAI 98 36
Age 13y | Avg. WI 120
Calves 10 | Weaned 7

W 040026 P
RITS 0426

HBH 050322
HBH HBH05322
Age 14y | Avg. WI 102
Calves 12 | Weaned 8

R.T. CLARK
Dordrecht, Eastern Cape
0875501533
ed@hbhtuli.co.za
P.O. BOX 145, DORDRECHT, 5435

Myostatin	
Q204X	Not Tested
NT821	Not Tested
F94L	Not Tested

COW VALUE	87
82	Calving Ease Value
100	Calf Growth Value
102	Milk Value
95	Maintenance Value
99	Fertility Value
GROWTH VALUE	103
CARCASS VALUE	101
PRODUCTION VALUE	88

LOGIX EBV Analysis 2023-09-19

Calf and Mother				Fertility			
Birth Dir.	Birth Mat.	Wean Dir.	Wean Mat.	Scr. Circ.	Heifer Fert.	Cow Fert.	Longev.
84	88	100	102	109	99	99	106
76%	42%	60%	46%	48%	40%	19%	46%

Post-Wean Growth			Frame			Carcass		
Post Wean	ADG	FCR	Mature Weight	Height	Length	EMA	Fat	Mar
102	106	-	105	99	106	115	92	116
52%	42%		30%	48%	46%	38%	33%	32%

Birth Weight	205D Weight	365D Weight	540D Weight	ADG Index	FCR Index	Scrotum	LH
32kg	190kg | *100 (1)*	195kg | *93 (39)*	251kg | *88 (34)*	-	-	- *(B2)*	-

SELLER REMARKS: Inentings/ Injections- Supavax, Lumpyvax, BVD, Vibriose. Toetse/ Tests- Dragtigheid, BM & TB. Kommentaar/ Comments- Rooi, Poenskop, 8 Maande dragtig van DKH170407 (DNA-ZOBOS20-06514).

© Compiled by the South African Stud Book and Livestock Improvement Association
All Pedigree- and Performance Data is as recorded on LOGIX on 13 October 2023

LOT 27 (F)

GA 210224

GANNA GA 210224

Kuddeboek	**SP**
Geb. dtm	**2021-09-23**
Oud.	**2.1 jaar**
Inteling	**5%**

HBH 150013 HH
HBH HBH150013
Spn Mat. 96

Ouerskap	Vaar	Moer
DNS		
Genomies		

GA 180175 P
GANNA GA 180175
Oud. 4j | OEK 34m | TKP 388d
Kalwers 2 | Gespeen 2 | Spn. Mat. 64
Gem. SI 89 | KKG - | KKS 41.8
Kalwings: 21-09, 22-10

HBH 040858
HBH 04 0858
Spn Mat. 91

HBH 101893
HBH HBH101893
Oud. 9j | OEK - | TKP 383d
Kalwers 7 | Gespeen 4 | Spn. Mat. 112
Gem. SI 91 | Spn. Mat. 112

DKH 080006
DONKERHOEK DKH080006
Spn Mat. 71

GA 150011 P
GANNA GA 150011
Oud. 7j | OEK 27m | TKP 433d
Kalwers 5 | Gespeen 3 | Spn. Mat. 76
Gem. SI 95 | Spn. Mat. 76

BG 960053
ZW BOOMERANG 96/53

HBH 980330
HBH HBH 98 330
Oud. 16j | Gem. SI 105
Kalwers 13 | Gespeen 13

CR 010028 P
NONNIE CR 01 028

HBH 050905
HBH HBH 05 905

WF 050014
WEST FRONT 05 0014
Oud. 14j | Gem. SI 97
Kalwers 13 | Gespeen 12

AM 080051
ALPHA OMEGA AM080051

R 060030 P
LANGLYF R 06 30
Oud. 15j | Gem. SI 100
Kalwers 12 | Gespeen 9

GANNA AAR BOERDERY (EDMS) BPK

Petrusburg, Free State
0832698443
giel@isat.co.za

POSTNET SUITE 31, PRIVAATSAK
X7003, LANGENHOVENPARK, 9301

KOEIWAARDE	**77**
102	Kalfgemak Waarde
80	Kalfgroei Waarde
84	Melk Waarde
113	Onderhoudswaarde
93	Vrugbaarheidswaarde
GROEI WAARDE	**103**
KARKAS WAARDE	**85**
PRODUKSIE WAARDE	**79**

LOGIX GENETICS & GENETRIX EBV Analise 2023-09-19

Kalf en Moeder				Vrugbaarheid			
Geb. Dir.	Geb. Mat.	Spn. Dir.	Spn. Mat.	Skr. Omtr.	Vers Vrugb.	Koei Vrugb.	Lanklew.
102	98	80	84	89	101	91	94
76%	49%	72%	49%	43%	40%	21%	47%

Na-Speen Groei			Raam			Karkas		
Na-Speen	GDT	VOV	Volw. Gewig	Hoogte	Lengte	OSO	Vet	Mar
84	91	-	87	83	87	91	97	93
63%	38%		31%	44%	42%	27%	21%	19%

Miostatien	
Q204X	Nie Getoets
NT821	Nie Getoets
F94L	Nie Getoets

Geb. Gewig	205D Gewig	365D Gewig	540D Gewig	GDT Indeks	VOV Indeks	Skrotum	LH
34kg	**210kg** | *82 (16)*	**173kg** | *80 (31)*	**287kg** | *85 (28)*	-	-	- *(B2)*	-

VERKOPER OPMERKINGS: Inentings/ Injections- Respiravax, Supavax, RB51. Toetse/ Tests- Dragtigheid, BM & TB. Kommentaar/ Comments- Rooi, Poenskop. 3.5 mde dragtig van HBH170142 (DNS ZOCA2021-12041).

LOT 28 (F)

GA 210278

GANNA GA 210278

Kuddeboek	**B**
Geb. dtm	**2021-10-20**
Oud.	**2 jaar**
Inteling	**3%**

HBH 150005 P
HBH HBH150005
Spn Mat. 92

Ouerskap	Vaar	Moer
DNS		
Genomies		

GA 150438 P
GANNA GA 150438
Oud. 8j | OEK 31m | TKP 372d
Kalwers 6 | Gespeen 6 | Spn. Mat. 105
Gem. SI 101 | KKG - | KKS 49.8
Kalwings: 17-08, 18-10, 19-11, 20-11, 21-10, 22-09

HBH 040858
HBH 04 0858
Spn Mat. 91

HBH 120126 P
HBH HBH120126
Oud. 6j | OEK 33m | TKP -
Kalwers 1 | Gespeen 1 | Spn. Mat. 98
Gem. SI 102 | Spn. Mat. 98

XY 090063 P
GREAT KAROO XY 090063
Spn Mat. 81

GA 120113 P
GANNA GA120113
Oud. 11j | OEK 28m | TKP 360d
Kalwers 8 | Gespeen 5 | Spn. Mat. 119
Gem. SI 107 | Spn. Mat. 119

BG 960053
ZW BOOMERANG 96/53

HBH 980330
HBH HBH 98 330
Oud. 16j | Gem. SI 105
Kalwers 13 | Gespeen 13

HBH 090197 SC
HBH HBH 090197

HBH 081831
HBH HBH81831
Oud. 4j | Gem. SI 84
Kalwers 2 | Gespeen 2

ASE 010040
BUROWILL 01 40

XY 060034
GREAT KAROO 06 34
Oud. 11j | Gem. SI 94
Kalwers 7 | Gespeen 4

WE 040131
JOTIENIE 04 131

ADM 100009
AVONDALE ADM1009
Oud. 6j | Gem. SI 115
Kalwers 4 | Gespeen 2

GANNA AAR BOERDERY (EDMS) BPK

Petrusburg, Free State
0832698443
giel@isat.co.za

POSTNET SUITE 31, PRIVAATSAK
X7003, LANGENHOVENPARK, 9301

KOEIWAARDE	**85**
104	Kalfgemak Waarde
91	Kalfgroei Waarde
100	Melk Waarde
98	Onderhoudswaarde
86	Vrugbaarheidswaarde
GROEI WAARDE	**105**
KARKAS WAARDE	**97**
PRODUKSIE WAARDE	**87**

LOGIX GENETICS & GENETRIX EBV Analise 2023-09-19

Kalf en Moeder				Vrugbaarheid			
Geb. Dir.	Geb. Mat.	Spn. Dir.	Spn. Mat.	Skr. Omtr.	Vers Vrugb.	Koei Vrugb.	Lanklew.
105	96	91	100	100	101	82	89
76%	47%	73%	49%	45%	35%	20%	46%

Na-Speen Groei			Raam			Karkas		
Na-Speen	GDT	VOV	Volw. Gewig	Hoogte	Lengte	OSO	Vet	Mar
94	100	-	102	105	98	113	98	91
64%	38%		31%	46%	44%	27%	22%	21%

Miostatien	
Q204X	Nie Getoets
NT821	Nie Getoets
F94L	Nie Getoets

Geb. Gewig	205D Gewig	365D Gewig	540D Gewig	GDT Indeks	VOV Indeks	Skrotum	LH
32kg	**215kg** | *94 (12)*	**206kg** | *97 (31)*	**309kg** | *93 (28)*	-	-	- *(B2)*	-

VERKOPER OPMERKINGS: Inentings/ Injections- Respiravax, Supavax, RB51. Toetse/ Tests-Pregnancy, BM & TB. Kommentaar/ Comments- Red, Polled. 4.5 mths In calf from HBH170142 (DNA ZOCA2021-12041).

© Compiled by the South African Stud Book and Livestock Improvement Association
All Pedigree- and Performance Data is as recorded on LOGIX on 13 October 2023

LOT 29 (F)

GA 210206

GANNA GA 210206

Herd Book	A
Birth date	2021-08-25
Age	2.1 years
Inbreeding	0%

AM 170039 HH
ALPHA OMEGA AM 170039
Wean Mat. 109

Parentage	Sire	Dam
DNA		
Genomic		

GA 180177
GANNA GA 180177
Age 5y | AFC - | ICP 408d
Calves 2 | Weaned 2 | Wean Mat. 111
Avg. WI 100 | CCB - | CCW 56.2
Calvings: 21-08, 22-10

W 120038 P
RITS W1238
Wean Mat. 100

AM 100108 P
ALPHA OMEGA AM100108
Age 12y | AFC 36m | ICP 410d
Calves 9 | Weaned 8 | Wean Mat. 128
Avg. WI 106 | Wean Mat. 128

SW 060008 SC
BLOMVLEI 06 8

W 070049 P
RITS W0749
Age 14y | Avg. WI 95
Calves 11 | Weaned 10

H 050089 P
GENERAALSDRAAI 05 89 - BUFFEL

HBH 980330
HBH HBH 98 330
Age 16y | Avg. WI 105
Calves 13 | Weaned 13

GANNA AAR BOERDERY (EDMS) BPK

Petrusburg, Free State
0832698443
giel@isat.co.za

POSTNET SUITE 31, PRIVAATSAK
X7003, LANGENHOVENPARK, 9301

COW VALUE	104
127	Calving Ease Value
81	Calf Growth Value
110	Milk Value
101	Maintenance Value
99	Fertility Value
GROWTH VALUE	-
CARCASS VALUE	-
PRODUCTION VALUE	-

LOGIX GENETICS / GENETICA — EBV Analysis 2023-09-19

Calf and Mother				Fertility			
Birth Dir.	Birth Mat.	Wean Dir.	Wean Mat.	Scr. Circ.	Heifer Fert.	Cow Fert.	Longev.
126	106	81	110	88	99	99	105
72%	39%	68%	41%	18%	24%	14%	36%

Post-Wean Growth			Frame			Carcass		
Post Wean	ADG	FCR	Mature Weight	Height	Length	EMA	Fat	Mar
83	99	-	99	94	94	-	-	-
58%	16%		15%	19%	18%			

Myostatin	
Q204X	Not Tested
NT821	Not Tested
F94L	Not Tested

Birth Weight	205D Weight	365D Weight	540D Weight	ADG Index	FCR Index	Scrotum	LH
27kg	224kg | *92 (16)*	201kg | *99 (31)*	314kg | *97 (28)*	-	-	- *(B2)*	-

SELLER REMARKS: Inentings/ Injections- Respiravax, Supavax, RB51. Toetse/ Tests- Pregnancy, CA & TB. Kommentaar/ Comments- Red, Scurs, 5 mths in calf from CHK170024 (DNA ZOCA2021-13453).

LOT 30 (F)

GA 210238

GANNA GA 210238

Herd Book	B
Birth date	2021-10-02
Age	2 years
Inbreeding	2%

ASE 130005 HH
BUROWILL 2013 0005
Wean Mat. 105

Parentage	Sire	Dam
DNA		
Genomic		

GA 160025
GA 160025
Age 6y | AFC - | ICP 342d
Calves 5 | Weaned 5 | Wean Mat. 71
Avg. WI 88 | CCB - | CCW 37.3
Calvings: 19-01, 19-12, 20-11, 21-10, 22-10

ASE 060105 SC
BUROWILL ASE06 0105
Wean Mat. 117

ASE 100035 P
BUROWILL 2010-0035
Age 3y | AFC 34m | ICP -
Calves 1 | Weaned 1 | Wean Mat. 112
Avg. WI 121 | Wean Mat. 112

V 100076
AMELIA V 100076
Wean Mat. 88

PT 990012
PULU 99 12

ASE 010033
BUROWILL 01 33
Age 11y | Avg. WI 106
Calves 8 | Weaned 7

AVR 060051 PP
EIRA AVR060051

ASE 070222 P
BUROWILL ASE07-0222
Age 9y | Avg. WI 100
Calves 7 | Weaned 6

W 050021 PP
RITS 0521

V 040014
AMELIA V0414
Age 10y | Avg. WI 102
Calves 7 | Weaned 5

GANNA AAR BOERDERY (EDMS) BPK

Petrusburg, Free State
0832698443
giel@isat.co.za

POSTNET SUITE 31, PRIVAATSAK
X7003, LANGENHOVENPARK, 9301

COW VALUE	82
86	Calving Ease Value
98	Calf Growth Value
89	Milk Value
106	Maintenance Value
90	Fertility Value
GROWTH VALUE	107
CARCASS VALUE	-
PRODUCTION VALUE	84

LOGIX GENETICS / GENETICA — EBV Analysis 2023-09-19

Calf and Mother				Fertility			
Birth Dir.	Birth Mat.	Wean Dir.	Wean Mat.	Scr. Circ.	Heifer Fert.	Cow Fert.	Longev.
88	91	98	89	96	103	86	99
75%	46%	71%	48%	32%	27%	13%	44%

Post-Wean Growth			Frame			Carcass		
Post Wean	ADG	FCR	Mature Weight	Height	Length	EMA	Fat	Mar
105	99	-	94	105	97	-	-	-
62%	26%		17%	32%	31%			

Myostatin	
Q204X	Not Tested
NT821	Not Tested
F94L	Not Tested

Birth Weight	205D Weight	365D Weight	540D Weight	ADG Index	FCR Index	Scrotum	LH
40kg	237kg | *92 (16)*	210kg | *95 (31)*	340kg | *101 (28)*	-	-	- *(B2)*	-

SELLER REMARKS: Inentings/ Injections- Respiravax, Supavax, RB51. Toetse/ Tests- Dragtigheid, BM & TB. Kommentaar/ Comments- Rooi, Poenkop, 4.5 mde dragtig van CHK170024 (DNS ZOCA2021-13453).

© Compiled by the South African Stud Book and Livestock Improvement Association
All Pedigree- and Performance Data is as recorded on LOGIX on 13 October 2023

LOT 31 (F)

GA 210227

GANNA GA 210227

Kuddeboek	B
Geb. dtm	2021-09-25
Oud.	2.1 jaar
Inteling	2%

ASE 130005 HH
BUROWILL 2013 0005
Spn Mat. 105

Oudersk	Vaar	Moer
DNS		
Genomies		

GA 140309
GANNA GA 140309
Oud. 9j | OEK - | TKP 367d
Kalwers 6 | Gespeen 5 | Spn. Mat. 82
Gem. SI 93 | KKG - | KKS 45.5
Kalwings: 17-09, 18-09, 19-10, 20-10, 21-09, 22-09

ASE 060105 SC
BUROWILL ASE06 0105
Spn Mat. 117

ASE 100035 P
BUROWILL 2010-0035
Oud. 3j | OEK 34m | TKP -
Kalwers 1 | Gespeen 1 | Spn. Mat. 112
Gem. SI 121 | Spn. Mat. 112

XY 080007 SC
GREAT KAROO XY080007
Spn Mat. 78

PT 990012
PULU 99 12

ASE 010033
BUROWILL 01 33
Oud. 11j | Gem. SI 106
Kalwers 8 | Gespeen 7

AVR 060051 PP
EIRA AVR060051

ASE 070222 P
BUROWILL ASE07-0222
Oud. 9j | Gem. SI 100
Kalwers 7 | Gespeen 6

H 000036
GENERAALSDRAAI 00 36

XY 060006
GREAT KAROO 06 6
Oud. 10j | Gem. SI 91
Kalwers 8 | Gespeen 7

GANNA AAR BOERDERY (EDMS) BPK
Petrusburg, Free State
0832698443
giel@isat.co.za
POSTNET SUITE 31, PRIVAATSAK
X7003, LANGENHOVENPARK, 9301

KOEIWAARDE	94
120	Kalfgemak Waarde
84	Kalfgroei Waarde
94	Melk Waarde
105	Onderhoudswaarde
96	Vrugbaarheidswaarde
GROEI WAARDE	93
KARKAS WAARDE	-
PRODUKSIE WAARDE	93

LOGIX EBV Analise 2023-09-19

Kalf en Moeder				Vrugbaarheid			
Geb. Dir.	Geb. Mat.	Spn. Dir.	Spn. Mat.	Skr. Omtr.	Vers Vrugb.	Koei Vrugb.	Lanklew.
118	108	84	94	86	107	91	100
75%	47%	72%	48%	32%	29%	13%	45%

Na-Speen Groei			Raam			Karkas		
Na-Speen	GDT	VOV	Volw. Gewig	Hoogte	Lengte	OSO	Vet	Mar
93	88	-	95	98	89	-	-	-
64%	26%		17%	32%	30%			

Miostatien	
Q204X	Nie Getoets
NT821	Nie Getoets
F94L	Nie Getoets

Geb. Gewig	205D Gewig	365D Gewig	540D Gewig	GDT Indeks	VOV Indeks	Skrotum	LH
31kg	234kg | 95 (16)	219kg | 104 (31)	334kg | 101 (28)	-	-	- (B2)	-

VERKOPER OPMERKINGS: Inentings/ Injections- Respiravax, Supavax, RB51. Toetse/ Tests- Pregnancy, Ca & TB. Kommentaar/ Comments- Red, Polled, 4.5mths in calf from CHK170024 (DNA ZOCA2021-13453).

LOT 32 (F)

GA 210216

GANNA GA 210216

Kuddeboek	B
Geb. dtm	2021-09-07
Oud.	2.1 jaar
Inteling	4%

HBH 150013 HH
HBH HBH150013
Spn Mat. 96

Oudersk	Vaar	Moer
DNS		
Genomies		

GA 190206 P
GANNA GA 190206
Oud. 4j | OEK 31m | TKP 427d
Kalwers 2 | Gespeen 2 | Spn. Mat. 106
Gem. SI 113 | KKG - | KKS 55.8
Kalwings: 21-09, 22-11

HBH 040858
HBH 04 0858
Spn Mat. 91

HBH 101893
HBH HBH101893
Oud. 9j | OEK - | TKP 383d
Kalwers 7 | Gespeen 4 | Spn. Mat. 112
Gem. SI 91 | Spn. Mat. 112

W 090025 SC
RITS W925
Spn Mat. 100

GA 160090
GA 160090
Oud. 3j | OEK - | TKP 356d
Kalwers 2 | Gespeen 2 | Spn. Mat. 88
Gem. SI 90 | Spn. Mat. 88

BG 960053
ZW BOOMERANG 96/53

HBH 980330
HBH HBH 98 330
Oud. 16j | Gem. SI 105
Kalwers 13 | Gespeen 13

CR 010028 P
NONNIE CR 01 028

R 030012
LANGLYF R 03 12

W 060053 PH
RITS 653
Oud. 10j | Gem. SI 101
Kalwers 7 | Gespeen 5

V 100076
AMELIA V 100076

GANNA AAR BOERDERY (EDMS) BPK
Petrusburg, Free State
0832698443
giel@isat.co.za
POSTNET SUITE 31, PRIVAATSAK
X7003, LANGENHOVENPARK, 9301

KOEIWAARDE	95
95	Kalfgemak Waarde
101	Kalfgroei Waarde
99	Melk Waarde
101	Onderhoudswaarde
94	Vrugbaarheidswaarde
GROEI WAARDE	117
KARKAS WAARDE	107
PRODUKSIE WAARDE	98

LOGIX EBV Analise 2023-09-19

Kalf en Moeder				Vrugbaarheid			
Geb. Dir.	Geb. Mat.	Spn. Dir.	Spn. Mat.	Skr. Omtr.	Vers Vrugb.	Koei Vrugb.	Lanklew.
95	100	101	99	112	103	91	95
75%	48%	72%	49%	42%	38%	20%	46%

Na-Speen Groei			Raam			Karkas		
Na-Speen	GDT	VOV	Volw. Gewig	Hoogte	Lengte	OSO	Vet	Mar
98	116	-	99	110	109	98	100	98
63%	36%		31%	42%	41%	27%	22%	21%

Miostatien	
Q204X	Nie Getoets
NT821	Nie Getoets
F94L	Nie Getoets

Geb. Gewig	205D Gewig	365D Gewig	540D Gewig	GDT Indeks	VOV Indeks	Skrotum	LH
36kg	268kg | 109 (16)	209kg | 99 (31)	346kg | 105 (28)	-	-	- (B2)	-

VERKOPER OPMERKINGS: Inentings/ Injections- Respiravax, Supavax, RB51. Toetse/ Tests- Dragtiheid, BM & TB. Kommentaar/ Comments- Rooi, Poenskop, In kalf van CKH170024 (DNS ZOCA2021-13453).

© Compiled by the South African Stud Book and Livestock Improvement Association
All Pedigree- and Performance Data is as recorded on LOGIX on 13 October 2023

LOT 33 (F)

GA 210217

GANNA GA 210217

Herd Book	SP
Birth date	2021-09-12
Age	2.1 years
Inbreeding	8%

AM 170039 HH
ALPHA OMEGA AM 170039
Wean Mat. 109

Parentage	Sire	Dam
DNA		
Genomic		

GA 180174 P
GANNA GA 180174
Age 4y | AFC 33m | ICP 411d
Calves 2 | Weaned 2 | Wean Mat. 116
Avg. WI 102 | CCB - | CCW 45.9
Calvings: 21-09, 22-10

W 120038 P
RITS W1238
Wean Mat. 100

AM 100108 P
ALPHA OMEGA AM100108
Age 12y | AFC 36m | ICP 410d
Calves 9 | Weaned 8 | Wean Mat. 128
Avg. WI 106 | Wean Mat. 128

W 090025 SC
RITS W925
Wean Mat. 100

HBH 130087 P
HBH HBH130087
Age 9y | AFC 37m | ICP 361d
Calves 7 | Weaned 7 | Wean Mat. 122
Avg. WI 109 | Wean Mat. 122

SW 060008 SC
BLOMVLEI 06 8

W 070049 P
RITS W0749
Age 14y | Avg. WI 95
Calves 11 | Weaned 10

H 050089 P
GENERAALSDRAAI 05 89 - BUFFEL

HBH 980330
HBH HBH 98 330
Age 16y | Avg. WI 105
Calves 13 | Weaned 13

R 030012
LANGLYF R 03 12

W 060053 PH
RITS 653
Age 10y | Avg. WI 101
Calves 7 | Weaned 5

AM 090068 SC
ALPHA OMEGA AM090068

HBH 090205
HBH HBH 090205
Age 5y | Avg. WI 99
Calves 3 | Weaned 3

GANNA AAR BOERDERY (EDMS) BPK
Petrusburg, Free State
0832698443
giel@isat.co.za

POSTNET SUITE 31, PRIVAATSAK
X7003, LANGENHOVENPARK, 9301

COW VALUE	91
98	Calving Ease Value
88	Calf Growth Value
113	Milk Value
98	Maintenance Value
96	Fertility Value
GROWTH VALUE	88
CARCASS VALUE	-
PRODUCTION VALUE	89

LOGIX EBV Analysis 2023-09-19

Calf and Mother				Fertility			
Birth Dir.	Birth Mat.	Wean Dir.	Wean Mat.	Scr. Circ.	Heifer Fert.	Cow Fert.	Longev.
98	96	88	113	92	87	101	103
75%	45%	71%	46%	25%	36%	15%	42%

Post-Wean Growth			Frame			Carcass		
Post Wean	ADG	FCR	Mature Weight	Height	Length	EMA	Fat	Mar
83	89	-	102	93	94	-	-	-
62%	19%		24%	25%	24%			

Myostatin	
Q204X	Not Tested
NT821	Not Tested
F94L	Not Tested

Birth Weight	205D Weight	365D Weight	540D Weight	ADG Index	FCR Index	Scrotum	LH
33kg	240kg | *97 (16)*	205kg | *99 (31)*	312kg | *94 (28)*	-	-	- *(B2)*	-

SELLER REMARKS: Inentings/ Injections- Respiravax, Supavax, RB51. Toetse/ Tests- Pregnancy, Ca & TB. Kommentaar/ Comments- Red, Polled, 4mths in calf from CHK170024 (DNS ZOCA2021-13453).

LOT 34 (F)

GA 210212

GANNA GA 210212

Herd Book	SP
Birth date	2021-09-02
Age	2.1 years
Inbreeding	6%

AM 170039 HH
ALPHA OMEGA AM 170039
Wean Mat. 109

Parentage	Sire	Dam
DNA		
Genomic		

GA 190211 P
GANNA GA 190211
Age 4y | AFC 30m | ICP 460d
Calves 2 | Weaned 2 | Wean Mat. 102
Avg. WI 102 | CCB - | CCW 52.7
Calvings: 21-09, 22-12

W 120038 P
RITS W1238
Wean Mat. 100

AM 100108 P
ALPHA OMEGA AM100108
Age 12y | AFC 36m | ICP 410d
Calves 9 | Weaned 8 | Wean Mat. 128
Avg. WI 106 | Wean Mat. 128

HBH 150013 HH
HBH HBH150013
Wean Mat. 96

GA 160021 P
GANNA GA 160021
Age 7y | AFC 28m | ICP 340d
Calves 5 | Weaned 5 | Wean Mat. 96
Avg. WI 99 | Wean Mat. 96

SW 060008 SC
BLOMVLEI 06 8

W 070049 P
RITS W0749
Age 14y | Avg. WI 95
Calves 11 | Weaned 10

H 050089 P
GENERAALSDRAAI 05 89 - BUFFEL

HBH 980330
HBH HBH 98 330
Age 16y | Avg. WI 105
Calves 13 | Weaned 13

HBH 040858
HBH 04 0858

HBH 101893
HBH HBH101893
Age 9y | Avg. WI 91
Calves 7 | Weaned 4

W 090025 SC
RITS W925

GA 100066
GANNA T100066
Age 11y | Avg. WI 98
Calves 9 | Weaned 7

GANNA AAR BOERDERY (EDMS) BPK
Petrusburg, Free State
0832698443
giel@isat.co.za

POSTNET SUITE 31, PRIVAATSAK
X7003, LANGENHOVENPARK, 9301

COW VALUE	100
100	Calving Ease Value
91	Calf Growth Value
106	Milk Value
112	Maintenance Value
98	Fertility Value
GROWTH VALUE	100
CARCASS VALUE	-
PRODUCTION VALUE	100

LOGIX EBV Analysis 2023-09-19

Calf and Mother				Fertility			
Birth Dir.	Birth Mat.	Wean Dir.	Wean Mat.	Scr. Circ.	Heifer Fert.	Cow Fert.	Longev.
100	99	91	106	96	99	98	105
75%	43%	71%	45%	26%	35%	16%	41%

Post-Wean Growth			Frame			Carcass		
Post Wean	ADG	FCR	Mature Weight	Height	Length	EMA	Fat	Mar
88	99	-	88	91	94	-	-	-
61%	21%		25%	26%	25%			

Myostatin	
Q204X	Not Tested
NT821	Not Tested
F94L	Not Tested

Birth Weight	205D Weight	365D Weight	540D Weight	ADG Index	FCR Index	Scrotum	LH
35kg	242kg | *97 (16)*	211kg | *101 (31)*	330kg | *100 (28)*	-	-	- *(B2)*	-

SELLER REMARKS: Inentings/ Injections- Respiravax, Supavax, RB51. Toetse/ Tests- Dragtigheid, BM & TB. Kommentaar/ Comments- Rooi, Poenskop, 4.5mde dragtig van CHK170024 (DNS ZOCA2021-13453).

© Compiled by the South African Stud Book and Livestock Improvement Association
All Pedigree- and Performance Data is as recorded on LOGIX on 13 October 2023

LOT 35 (F)

GA 210237
GANNA GA 210237

Kuddeboek	B
Geb. dtm	2021-10-02
Oud.	2 jaar
Inteling	0%
DNS	ZOCA202226105

AM 140118 PcH
ALPHA OMEGA AM140118
Spn Mat. 96

Ouerskap	Vaar	Moer
DNS	✔	
Genomies		

XY 090035 P
GREAT KAROO XY 090035
Spn Mat. 84

ASE 010040
BUROWILL 01 40
JM 000038
LARYN 00 38
Oud. 17j | Gem. SI 103
Kalwers 10 | Gespeen 6

AM 080083
ALPHA OMEGA 08 0083
Oud. 8j | OEK 34m | TKP 396d
Kalwers 5 | Gespeen 5 | Spn. Mat. 105
Gem. SI 102 | Spn. Mat. 105

R 040007 P
LANGLYF R 04 7
W 050003 P
RITS 0503
Oud. 10j | Gem. SI 94
Kalwers 4 | Gespeen 4

GA 100057
GANNA T100057
Oud. 13j | OEK - | TKP 358d
Kalwers 10 | Gespeen 10 | Spn. Mat. 102
Gem. SI 98 | KKG - | KKS 46.7
Kalwings: 13-12, 14-11, 15-10, 16-10, 17-10, 18-10, 19-10, 20-09, 21-10, 22-10

GANNA AAR BOERDERY (EDMS) BPK
Petrusburg, Free State
0832698443
giel@isat.co.za
POSTNET SUITE 31, PRIVAATSAK
X7003, LANGENHOVENPARK, 9301

KOEIWAARDE	92
107	Kalfgemak Waarde
94	Kalfgroei Waarde
98	Melk Waarde
95	Onderhoudswaarde
94	Vrugbaarheidswaarde
GROEI WAARDE	108
KARKAS WAARDE	-
PRODUKSIE WAARDE	93

LOGIX EBV Analise 2023-09-19

Kalf en Moeder				Vrugbaarheid			
Geb. Dir.	Geb. Mat.	Spn. Dir.	Spn. Mat.	Skr. Omtr.	Vers Vrugb.	Koei Vrugb.	Lanklew.
110	86	94	98	99	112	86	97
76%	55%	73%	56%	43%	36%	18%	47%

Na-Speen Groei			Raam			Karkas		
Na-Speen	GDT	VOV	Volw. Gewig	Hoogte	Lengte	OSO	Vet	Mar
102	99	-	105	100	97	-	-	-
63%	37%		26%	43%	42%			

Geb. Gewig	205D Gewig	365D Gewig	540D Gewig	GDT Indeks	VOV Indeks	Skrotum	LH
32kg	254kg | 104 (16)	222kg | 109 (31)	349kg | 107 (28)	-	-	- (B2)	-

Miostatien	
Q204X	Nie Getoets
NT821	Nie Getoets
F94L	Nie Getoets

VERKOPER OPMERKINGS: Inentings/ Injections- Respiravax, Supavax, RB51. Toetse/ Tests- Dragtigheid, BM & TB. Kommentaar/ Comments- Rooi, Poenskop, 4.5mde dragtig van CHK170024 (DNS ZOCA2021-13453).

LOT 36 (F)

HBH 210105
HBH HBH210105

Kuddeboek	SP
Geb. dtm	2021-10-15
Oud.	2 jaar
Inteling	5%

H 050089 P
GENERAALSDRAAI 05 89 - BUFFEL
Spn Mat. 97

Ouerskap	Vaar	Moer
DNS		
Genomies		

H 990022
GENERAALSDRAAI 99 22
Spn Mat. 68

CR 920018
NONNIE CR 92 018
J 911618
JAMBO 1618
Oud. 10j | Gem. SI 88
Kalwers 6 | Gespeen 3

H 980036
GENERAALSDRAAI 98 36
Oud. 13j | OEK 36m | TKP 405d
Kalwers 10 | Gespeen 7 | Spn. Mat. 138
Gem. SI 120 | Spn. Mat. 138

LB 950063
LEBAR Q63
H 950092
GENERAALSDRAAI H9592
Oud. 6j | Gem. SI 119
Kalwers 4 | Gespeen 2

W 040026 P
RITS 0426
Spn Mat. 109

HWP 980057
HEWAPO 98 57
W 020017
RITS 0217
Oud. 8j | Gem. SI 97
Kalwers 5 | Gespeen 4

HBH 150064
HBH HBH150064
Oud. 8j | OEK 36m | TKP 366d
Kalwers 5 | Gespeen 5 | Spn. Mat. 105
Gem. SI 100 | KKG 7.52 | KKS 50.1
Kalwings: 18-10, 19-11, 20-10, 21-10, 22-10

HBH 120003 P
HBH HBH120003
Oud. 5j | OEK 37m | TKP 395d
Kalwers 3 | Gespeen 3 | Spn. Mat. 111
Gem. SI 102 | Spn. Mat. 111

HBH 060976 P
HBH HBH 060976
HBH 090171
HBH HBH090171
Oud. 14j | Gem. SI 105
Kalwers 11 | Gespeen 11

R.T. CLARK
Dordrecht, Eastern Cape
0875501533
ed@hbhtuli.co.za
P.O. BOX 145, DORDRECHT, 5435

KOEIWAARDE	108
118	Kalfgemak Waarde
96	Kalfgroei Waarde
102	Melk Waarde
107	Onderhoudswaarde
92	Vrugbaarheidswaarde
GROEI WAARDE	99
KARKAS WAARDE	98
PRODUKSIE WAARDE	106

LOGIX EBV Analise 2023-09-19

Kalf en Moeder				Vrugbaarheid			
Geb. Dir.	Geb. Mat.	Spn. Dir.	Spn. Mat.	Skr. Omtr.	Vers Vrugb.	Koei Vrugb.	Lanklew.
118	98	96	102	104	90	94	107
77%	62%	75%	63%	52%	55%	40%	59%

Na-Speen Groei			Raam			Karkas		
Na-Speen	GDT	VOV	Volw. Gewig	Hoogte	Lengte	OSO	Vet	Mar
101	97	-	93	84	101	105	99	106
69%	49%		47%	52%	51%	43%	39%	39%

Geb. Gewig	205D Gewig	365D Gewig	540D Gewig	GDT Indeks	VOV Indeks	Skrotum	LH
28kg	178kg | 92 (65)	222kg | 96 (51)	302kg | 95 (41)	-	-	- (B2)	-

Miostatien	
Q204X	Nie Getoets
NT821	Nie Getoets
F94L	Nie Getoets

VERKOPER OPMERKINGS: Inentings/ Injections- Supavax, Lumpyvax, BVD, Vibriose. Toetse/ Tests- Ca & TB. Kommentaar/ Comments- Yellow, Polled, Open heifer.

© Compiled by the South African Stud Book and Livestock Improvement Association
All Pedigree- and Performance Data is as recorded on LOGIX on 13 October 2023

LOT 37 (F)

HBH 210110

HBH HBH210110

Herd Book	PEN
Birth date	2021-10-16
Age	2 years
Inbreeding	0%

MULTIPLE SIRES
MULTIPLE SIRES
Wean Mat. -

Parentage	Sire	Dam
DNA		
Genomic		

HBH 190010 P
HBH HBH190010
Age 4y | AFC 24m | ICP 389d
Calves 2 | Weaned 2 | Wean Mat. 109
Avg. WI 111 | CCB 7.94 | CCW 45.8
Calvings: 21-10, 22-11

HBH 160056 P
HBH HBH160056
Wean Mat. 103

HBH 150040 P
HBH HBH150040
Age 7y | AFC 36m | ICP 371d
Calves 5 | Weaned 5 | Wean Mat. 93
Avg. WI 90 | Wean Mat. 93

H 050089 P
GENERAALSDRAAI 05 89 - BUFFEL

HBH 070027 P
HBH HBH070027
Age 12y | Avg. WI 102
Calves 9 | Weaned 8

W 040026 P
RITS 0426

HBH 061022
HBH HBH 061022
Age 11y | Avg. WI 100
Calves 9 | Weaned 8

R.T. CLARK
Dordrecht, Eastern Cape
0875501533
ed@hbhtuli.co.za
P.O. BOX 145, DORDRECHT, 5435

COW VALUE	97
111	Calving Ease Value
103	Calf Growth Value
103	Milk Value
87	Maintenance Value
88	Fertility Value
GROWTH VALUE	100
CARCASS VALUE	103
PRODUCTION VALUE	97

LOGIX GENETICS / GENETIKA — EBV Analysis 2023-09-19

Calf and Mother				Fertility			
Birth Dir.	Birth Mat.	Wean Dir.	Wean Mat.	Scr. Circ.	Heifer Fert.	Cow Fert.	Longev.
111	98	103	103	108	85	93	87
70%	32%	66%	34%	22%	28%	14%	32%

Post-Wean Growth			Frame			Carcass		
Post Wean	ADG	FCR	Mature Weight	Height	Length	EMA	Fat	Mar
112	105	-	113	97	106	122	86	80
32%	20%		28%	23%	22%	17%	14%	13%

Myostatin	
Q204X	Not Tested
NT821	Not Tested
F94L	Not Tested

Birth Weight	205D Weight	365D Weight	540D Weight	ADG Index	FCR Index	Scrotum	LH
24kg	194kg | *110 (13)*	200kg | *91 (51)*	296kg | *96 (41)*	-	-	- *(B2)*	-

SELLER REMARKS: Inentings/ Injections- Supavax, Lumpyvax, BVD, Vibriose. Toetse/ Tests- BM & TB. Kommentaar/ Comments- Rooi, Poenskop, Oop vers.

LOT 38 (F)

HBH 210164

HBH HBH210164

Herd Book	PEN
Birth date	2021-11-13
Age	1.9 years
Inbreeding	0%

MULTIPLE SIRES
MULTIPLE SIRES
Wean Mat. -

Parentage	Sire	Dam
DNA		
Genomic		

HBH 190002 P
HBH HBH190002
Age 3y | AFC 25m | ICP -
Calves 1 | Weaned 1 | Wean Mat. 106
Avg. WI 123 | CCB 10.49 | CCW 57.4
Calvings: 21-11

AM 130121 P
ALPHA OMEGA AM130121
Wean Mat. 90

HBH 160126 P
HBH HBH160126
Age 4y | AFC 34m | ICP -
Calves 1 | Weaned 1 | Wean Mat. 100
Avg. WI 95 | Wean Mat. 100

W 080067 P
RITS W0867

AM 050013 P
ALPHA OMEGA AM 050013
Age 15y | Avg. WI 110
Calves 10 | Weaned 8

HBH 110031 P
HBH HBH110031

HBH 091843
HBH HBH091843
Age 14y | Avg. WI 99
Calves 11 | Weaned 11

R.T. CLARK
Dordrecht, Eastern Cape
0875501533
ed@hbhtuli.co.za
P.O. BOX 145, DORDRECHT, 5435

COW VALUE	103
95	Calving Ease Value
116	Calf Growth Value
101	Milk Value
91	Maintenance Value
91	Fertility Value
GROWTH VALUE	-
CARCASS VALUE	109
PRODUCTION VALUE	-

LOGIX GENETICS / GENETIKA — EBV Analysis 2023-09-19

Calf and Mother				Fertility			
Birth Dir.	Birth Mat.	Wean Dir.	Wean Mat.	Scr. Circ.	Heifer Fert.	Cow Fert.	Longev.
94	101	116	101	107	85	97	84
70%	29%	66%	30%	21%	27%	10%	32%

Post-Wean Growth			Frame			Carcass		
Post Wean	ADG	FCR	Mature Weight	Height	Length	EMA	Fat	Mar
121	110	-	109	101	110	121	86	78
33%	18%		24%	21%	20%	16%	13%	13%

Myostatin	
Q204X	Not Tested
NT821	Not Tested
F94L	Not Tested

Birth Weight	205D Weight	365D Weight	540D Weight	ADG Index	FCR Index	Scrotum	LH
30kg	220kg | *123 (13)*	212kg | *94 (51)*	301kg | *95 (41)*	-	-	- *(B2)*	-

SELLER REMARKS: Inentings/ Injections- Respiravax, Supavax, RB51. Toetse/ Tests- Ca & TB. Kommentaar/ Comments- Red, Poled, Open heifer.

© Compiled by the South African Stud Book and Livestock Improvement Association
All Pedigree- and Performance Data is as recorded on LOGIX on 13 October 2023

LOT 39 (F)

HBH 210101 *P*

HBH HBH210101

Kuddeboek	SP
Geb. dtm	2021-10-15
Oud.	2 jaar
Inteling	12%

DKH 150284 P
DONKERHOEK DKH150284
Spn Mat. 65

AM 100112 P
ALPHA OMEGA AM100112
Spn Mat. 66

W 060015 SC
RITS 0615

AM 060010 PP
ALPHA OMEGA AM0610
Oud. 14j | Gem. SI 95
Kalwers 11 | Gespeen 7

H 050089 P
GENERAALSDRAAI 05 89 - BUFFEL

H 000022
GENERAALSDRAAI 00 22
Oud. 14j | Gem. SI 98
Kalwers 12 | Gespeen 11

DKH 090014 P
DONKERHOEK DKH0914
Oud. 14j | OEK 35m | TKP 367d
Kalwers 11 | Gespeen 11 | Spn. Mat. 94
Gem. SI 101 | Spn. Mat. 94

H 990022
GENERAALSDRAAI 99 22

H 050089 P
GENERAALSDRAAI 05 89 - BUFFEL
Spn Mat. 97

H 980036
GENERAALSDRAAI 98 36
Oud. 13j | Gem. SI 120
Kalwers 10 | Gespeen 7

Oerskap	Vaar	Moer
DNS		
Genomies		

HBH 120057 P
HBH HBH120057
Oud. 10j | OEK 37m | TKP 356d
Kalwers 8 | Gespeen 8 | Spn. Mat. 103
Gem. SI 99 | KKG 7.75 | KKS 46.9
Kalwings: 15-12, 16-11, 17-10, 18-09, 19-10, 20-10, 21-10, 22-10

HBH 050954
HBH HBH 050954
Oud. 11j | OEK 35m | TKP 392d
Kalwers 8 | Gespeen 7 | Spn. Mat. 106
Gem. SI 100 | Spn. Mat. 106

CR 010028 P
NONNIE CR 01 028

HBH 990377
HBH 99 377
Oud. 7j | Gem. SI 106
Kalwers 5 | Gespeen 5

R.T. CLARK
Dordrecht, Eastern Cape
0875501533
ed@hbhtuli.co.za
P.O. BOX 145, DORDRECHT, 5435

KOEIWAARDE	91
96	Kalfgemak Waarde
101	Kalfgroei Waarde
84	Melk Waarde
86	Onderhoudswaarde
116	Vrugbaarheidswaarde
GROEI WAARDE	94
KARKAS WAARDE	97
PRODUKSIE WAARDE	91

LOGIX GENETICS - GENETICA
EBV Analise 2023-09-19

Kalf en Moeder				Vrugbaarheid			
Geb. Dir.	Geb. Mat.	Spn. Dir.	Spn. Mat.	Skr. Omtr.	Vers Vrugb.	Koei Vrugb.	Lanklew.
94	112	101	84	81	107	117	117
77%	56%	75%	58%	53%	46%	24%	50%

Na-Speen Groei			Raam			Karkas		
Na-Speen	GDT	VOV	Volw. Gewig	Hoogte	Lengte	OSO	Vet	Mar
101	92	-	114	75	92	82	117	103
68%	47%		34%	53%	52%	43%	38%	37%

Miostatien	
Q204X	Nie Getoets
NT821	Nie Getoets
F94L	Nie Getoets

Geb. Gewig	205D Gewig	365D Gewig	540D Gewig	GDT Indeks	VOV Indeks	Skrotum	LH
34kg	202kg | *103 (65)*	224kg | *94 (51)*	307kg | *94 (41)*	-	-	- *(B2)*	-

VERKOPER OPMERKINGS: Inentings/ Injections: Sponssiekte, Miltsiekte, Knoppiesvel, BVD, Vibriose. Toetse/ Tests: TB, BM, Dragtigheid. Kommentaar/ Comments: Geel, Poenskop. Oop Vers.

LOT 40 (F)

HBH 210016 *P*

HBH HBH210016

Kuddeboek	SP
Geb. dtm	2021-09-21
Oud.	2.1 jaar
Inteling	10%

DKH 150284 P
DONKERHOEK DKH150284
Spn Mat. 65

AM 100112 P
ALPHA OMEGA AM100112
Spn Mat. 66

W 060015 SC
RITS 0615

AM 060010 PP
ALPHA OMEGA AM0610
Oud. 14j | Gem. SI 95
Kalwers 11 | Gespeen 7

H 050089 P
GENERAALSDRAAI 05 89 - BUFFEL

H 000022
GENERAALSDRAAI 00 22
Oud. 14j | Gem. SI 98
Kalwers 12 | Gespeen 11

DKH 090014 P
DONKERHOEK DKH0914
Oud. 14j | OEK 35m | TKP 367d
Kalwers 11 | Gespeen 11 | Spn. Mat. 94
Gem. SI 101 | Spn. Mat. 94

H 030073
GENERAALSDRAAI 03 73

Oerskap	Vaar	Moer
DNS		
Genomies		

AM 090036 P
ALPHA OMEGA AM090036
Spn Mat. 80

ADM 010061
AVONDALE 01061
Oud. 14j | Gem. SI 94
Kalwers 9 | Gespeen 7

HBH 160053 P
HBH HBH160053
Oud. 7j | OEK 36m | TKP 371d
Kalwers 4 | Gespeen 3 | Spn. Mat. 91
Gem. SI 102 | KKG 6.44 | KKS 41.1
Kalwings: 19-10, 20-10, 21-09, 22-11

HBH 100254 P
HBH HBH100254
Oud. 12j | OEK 35m | TKP 367d
Kalwers 10 | Gespeen 10 | Spn. Mat. 94
Gem. SI 99 | Spn. Mat. 94

H 050089 P
GENERAALSDRAAI 05 89 - BUFFEL

HBH 060981
HBH HBH 060981
Oud. 16j | Gem. SI 98
Kalwers 14 | Gespeen 13

R.T. CLARK
Dordrecht, Eastern Cape
0875501533
ed@hbhtuli.co.za
P.O. BOX 145, DORDRECHT, 5435

KOEIWAARDE	92
96	Kalfgemak Waarde
122	Kalfgroei Waarde
76	Melk Waarde
60	Onderhoudswaarde
115	Vrugbaarheidswaarde
GROEI WAARDE	97
KARKAS WAARDE	101
PRODUKSIE WAARDE	92

LOGIX GENETICS - GENETICA
EBV Analise 2023-09-19

Kalf en Moeder				Vrugbaarheid			
Geb. Dir.	Geb. Mat.	Spn. Dir.	Spn. Mat.	Skr. Omtr.	Vers Vrugb.	Koei Vrugb.	Lanklew.
92	119	122	76	87	101	118	116
77%	53%	74%	54%	49%	44%	22%	48%

Na-Speen Groei			Raam			Karkas		
Na-Speen	GDT	VOV	Volw. Gewig	Hoogte	Lengte	OSO	Vet	Mar
120	96	-	140	90	105	84	100	95
68%	44%		32%	50%	48%	39%	34%	32%

Miostatien	
Q204X	Nie Getoets
NT821	Nie Getoets
F94L	Nie Getoets

Geb. Gewig	205D Gewig	365D Gewig	540D Gewig	GDT Indeks	VOV Indeks	Skrotum	LH
30kg	200kg | *104 (65)*	248kg | *108 (51)*	346kg | *109 (41)*	-	-	- *(B2)*	-

VERKOPER OPMERKINGS: Inentings/ Injections- Supavax, Lumpyvax, BVD, Vibriose. Toetse/ Tests- BM & TB. Kommentaar/ Comments- Wit Poenskop. Oop Vers.

© Compiled by the South African Stud Book and Livestock Improvement Association
All Pedigree- and Performance Data is as recorded on LOGIX on 13 October 2023

LOT 41 (F)

DKH 210001

DONKERHOEK DKH 210001

Herd Book	B
Birth date	2021-09-09
Age	2.1 years
Inbreeding	4%

HBH 160108 PcH
HBH SURVIVOR
Wean Mat. 98

Parentage	Sire	Dam
DNA		
Genomic		

H 050089 P
GENERAALSDRAAI 05 89 - BUFFEL
Wean Mat. 97

H 990022
GENERAALSDRAAI 99 22

H 980036
GENERAALSDRAAI 98 36
Age 13y | Avg. WI 120
Calves 10 | Weaned 7

W 040026 P
RITS 0426

HBH 080106
HBH HBH 080106
Age 9y | AFC 36m | ICP 370d
Calves 7 | Weaned 7 | Wean Mat. 102
Avg. WI 105 | Wean Mat. 102

HBH 020696
HBH 02 696
Age 6y | Avg. WI 104
Calves 4 | Weaned 4

AM 090038 P
ALPHA OMEGA AM090038 - BONGANI

DKH 150263
DONKERHOEK BUSH WACKER
Wean Mat. 115

DKH 110058 P
DONKERHOEK DKH 110058
Age 4y | Avg. WI 120
Calves 2 | Weaned 2

DKH 180155
DONKERHOEK DKH 180155
Age 5y | AFC - | ICP 374d
Calves 3 | Weaned 2 | Wean Mat. 125
Avg. WI 105 | CCB - | CCW 52.7
Calvings: 21-09, 22-10, 23-09

DONKERHOEK BOERDERY TRUST
Britstown, Northern Cape
0834686176
braath@isat.co.za
POSBUS 40, BRITSTOWN, 8782

COW VALUE	114
89	Calving Ease Value
120	Calf Growth Value
110	Milk Value
90	Maintenance Value
105	Fertility Value
GROWTH VALUE	124
CARCASS VALUE	122
PRODUCTION VALUE	117

LOGIX GENETICS / GENETICA — EBV Analysis 2023-09-19

Calf and Mother				Fertility			
Birth Dir.	Birth Mat.	Wean Dir.	Wean Mat.	Scr. Circ.	Heifer Fert.	Cow Fert.	Longev.
89	100	120	110	107	102	105	107
72%	43%	69%	46%	42%	32%	18%	42%

Post-Wean Growth			Frame			Carcass		
Post Wean	ADG	FCR	Mature Weight	Height	Length	EMA	Fat	Mar
118	120	-	110	108	117	112	115	111
61%	37%		22%	43%	41%	35%	31%	30%

Myostatin	
Q204X	Not Tested
NT821	Not Tested
F94L	Not Tested

Birth Weight	205D Weight	365D Weight	540D Weight	ADG Index	FCR Index	Scrotum	LH
32kg	233kg | *107 (29)*	277kg | *108 (23)*	382kg | *103 (22)*	-	-	- *(B2)*	-

SELLER REMARKS: Inentings/ Injections- Supavax, Lumpyvax, RB51, One Shot Ultra 7, Lewendige Slenkdal. Toetse/ Tests- BM & TB. Kommentaar/ Comments- Geel, Onthoring, Kleindogter van Bushwacker, Oop vers.

LOT 42 (F)

DKH 210002

DONKERHOEK DKH 210002

Herd Book	SP
Birth date	2021-09-13
Age	2.1 years
Inbreeding	6%

HBH 160108 PcH
HBH SURVIVOR
Wean Mat. 98

Parentage	Sire	Dam
DNA		
Genomic		

H 050089 P
GENERAALSDRAAI 05 89 - BUFFEL
Wean Mat. 97

H 990022
GENERAALSDRAAI 99 22

H 980036
GENERAALSDRAAI 98 36
Age 13y | Avg. WI 120
Calves 10 | Weaned 7

W 040026 P
RITS 0426

HBH 080106
HBH HBH 080106
Age 9y | AFC 36m | ICP 370d
Calves 7 | Weaned 7 | Wean Mat. 102
Avg. WI 105 | Wean Mat. 102

HBH 020696
HBH 02 696
Age 6y | Avg. WI 104
Calves 4 | Weaned 4

XY 110001 PcPc
GREAT KAROO XY 110001
Wean Mat. 110

ASE 010040
BUROWILL 01 40

XY 060048
GREAT KAROO XY 060048
Age 10y | Avg. WI 109
Calves 5 | Weaned 3

DKH 180143 P
DONKERHOEK DKH 180143
Age 4y | AFC 33m | ICP 367d
Calves 3 | Weaned 2 | Wean Mat. 102
Avg. WI 105 | CCB - | CCW 58
Calvings: 21-09, 22-09, 23-09

DKH 130164 P
DONKERHOEK DKH 130164
Age 9y | AFC 39m | ICP 382d
Calves 7 | Weaned 6 | Wean Mat. 80
Avg. WI 101 | Wean Mat. 80

DKH 080006
DONKERHOEK DKH080006

WF 060033 P
WEST FRONT WF 060033
Age 11y | Avg. WI 104
Calves 8 | Weaned 8

DONKERHOEK BOERDERY TRUST
Britstown, Northern Cape
0834686176
braath@isat.co.za
POSBUS 40, BRITSTOWN, 8782

COW VALUE	121
117	Calving Ease Value
106	Calf Growth Value
99	Milk Value
99	Maintenance Value
110	Fertility Value
GROWTH VALUE	104
CARCASS VALUE	105
PRODUCTION VALUE	120

LOGIX GENETICS / GENETICA — EBV Analysis 2023-09-19

Calf and Mother				Fertility			
Birth Dir.	Birth Mat.	Wean Dir.	Wean Mat.	Scr. Circ.	Heifer Fert.	Cow Fert.	Longev.
117	101	106	99	93	98	113	100
75%	47%	72%	49%	44%	41%	21%	46%

Post-Wean Growth			Frame			Carcass		
Post Wean	ADG	FCR	Mature Weight	Height	Length	EMA	Fat	Mar
108	103	-	101	94	104	116	118	100
63%	39%		29%	45%	43%	33%	28%	27%

Myostatin	
Q204X	Not Tested
NT821	Not Tested
F94L	Not Tested

Birth Weight	205D Weight	365D Weight	540D Weight	ADG Index	FCR Index	Scrotum	LH
26kg	214kg | *100 (29)*	248kg | *99 (23)*	365kg | *100 (22)*	-	-	- *(B2)*	-

SELLER REMARKS: Inentings/ Injections- Supavax, Lumpyvax, RB51, One Shot Ultra 7, Life Rift Valley Fever. Toetse/ Tests- Ca & TB. Kommentaar/ Comments- Yellow, Polled, Open heifer.

© Compiled by the South African Stud Book and Livestock Improvement Association
All Pedigree- and Performance Data is as recorded on LOGIX on 13 October 2023

LOT 43 (F)

DKH 210003

DONKERHOEK DKH 210003

Kuddeboek	**SP**
Geb. dtm	**2021-09-09**
Oud.	**2.1 jaar**
Inteling	**4%**

R 150153 P
LANGLYF R 150153
Spn Mat. 81

Ouerskap	Vaar	Moer
DNS		
Genomies		

CR 070038
NONNIE CR0738
Spn Mat. 73

R 040037 SC
LANGLYF R 04 37

CR 030036
NONNIE CR 03 36
Oud. 13j | Gem. SI 105
Kalwers 10 | Gespeen 9

R 080007 P
LANGLYF R087

R 110409
LANGLYF R 110409
Oud. 11j | OEK - | TKP 364d
Kalwers 10 | Gespeen 9 | Spn. Mat. 88
Gem. SI 100 | Spn. Mat. 88

DKH 180128 P
DONKERHOEK DKH 180128
Oud. 4j | OEK 34m | TKP 371d
Kalwers 3 | Gespeen 2 | Spn. Mat. 115
Gem. SI 106 | KKG - | KKS 61
Kalwings: 21-09, 22-09, 23-09

DKH 150284 P
DONKERHOEK DKH150284
Spn Mat. 65

AM 100112 P
ALPHA OMEGA AM100112

DKH 090014 P
DONKERHOEK DKH0914
Oud. 14j | Gem. SI 101
Kalwers 11 | Gespeen 11

ASE 080030
BUROWILL 2008-0030
Oud. 14j | OEK 36m | TKP 372d
Kalwers 11 | Gespeen 9 | Spn. Mat. 134
Gem. SI 111 | Spn. Mat. 134

HBH 000534
HBH HBH00 534

ASE 030051 PP
BUROWILL ASE 03 51
Oud. 11j | Gem. SI 92
Kalwers 9 | Gespeen 9

DONKERHOEK BOERDERY TRUST

Britstown, Northern Cape
0834686176
braath@isat.co.za
POSBUS 40, BRITSTOWN, 8782

KOEIWAARDE	99
93	Kalfgemak Waarde
120	Kalfgroei Waarde
96	Melk Waarde
69	Onderhoudswaarde
107	Vrugbaarheidswaarde
GROEI WAARDE	119
KARKAS WAARDE	114
PRODUKSIE WAARDE	102

EBV Analise 2023-09-19

Kalf en Moeder				Vrugbaarheid			
Geb. Dir.	Geb. Mat.	Spn. Dir.	Spn. Mat.	Skr. Omtr.	Vers Vrugb.	Koei Vrugb.	Lanklew.
92	103	120	96	104	96	110	101
75%	46%	72%	47%	43%	37%	15%	44%

Na-Speen Groei			Raam			Karkas		
Na-Speen	GDT	VOV	Volw. Gewig	Hoogte	Lengte	OSO	Vet	Mar
128	118	-	131	108	113	121	95	107
64%	37%		26%	43%	41%	32%	26%	25%

Miostatien	
Q204X	Nie Getoets
NT821	Nie Getoets
F94L	Nie Getoets

Geb. Gewig	205D Gewig	365D Gewig	540D Gewig	GDT Indeks	VOV Indeks	Skrotum	LH
31kg	238kg | *111 (29)*	288kg | *113 (23)*	391kg | *106 (22)*	-	-	- *(B2)*	-

VERKOPER OPMERKINGS: Inentings/Injections- Supavax, Lumpyvax, RB51, One Shot Ultra 7, Lewendige Slenkdal. Toetse/ Tests- BM & TB. Kommentaar/ Comments- Donker rooi, Poenskop, Oop vers.

LOT 44 (F)

DKH 210005

DONKERHOEK DKH 210005

Kuddeboek	**SP**
Geb. dtm	**2021-09-14**
Oud.	**2.1 jaar**
Inteling	**5%**

R 150153 P
LANGLYF R 150153
Spn Mat. 81

Ouerskap	Vaar	Moer
DNS		
Genomies		

CR 070038
NONNIE CR0738
Spn Mat. 73

R 040037 SC
LANGLYF R 04 37

CR 030036
NONNIE CR 03 36
Oud. 13j | Gem. SI 105
Kalwers 10 | Gespeen 9

R 080007 P
LANGLYF R087

R 110409
LANGLYF R 110409
Oud. 11j | OEK - | TKP 364d
Kalwers 10 | Gespeen 9 | Spn. Mat. 88
Gem. SI 100 | Spn. Mat. 88

DKH 180103 P
DONKERHOEK DKH 180103
Oud. 5j | OEK 36m | TKP 430d
Kalwers 2 | Gespeen 2 | Spn. Mat. 90
Gem. SI 93 | KKG - | KKS 44.5
Kalwings: 21-09, 22-11

XY 110001 PcPc
GREAT KAROO XY 110001
Spn Mat. 110

ASE 010040
BUROWILL 01 40

XY 060048
GREAT KAROO XY 060048
Oud. 10j | Gem. SI 109
Kalwers 5 | Gespeen 3

DKH 150243 PcH
DONKERHOEK DKH150243
Oud. 8j | OEK 36m | TKP 387d
Kalwers 5 | Gespeen 5 | Spn. Mat. 93
Gem. SI 101 | Spn. Mat. 93

DKH 120064 P
DONKERHOEK MADODA

DKH 120071
DONKERHOEK DKH 120071
Oud. 7j | Gem. SI 102
Kalwers 4 | Gespeen 4

DONKERHOEK BOERDERY TRUST

Britstown, Northern Cape
0834686176
braath@isat.co.za
POSBUS 40, BRITSTOWN, 8782

KOEIWAARDE	92
110	Kalfgemak Waarde
99	Kalfgroei Waarde
87	Melk Waarde
94	Onderhoudswaarde
95	Vrugbaarheidswaarde
GROEI WAARDE	102
KARKAS WAARDE	95
PRODUKSIE WAARDE	93

EBV Analise 2023-09-19

Kalf en Moeder				Vrugbaarheid			
Geb. Dir.	Geb. Mat.	Spn. Dir.	Spn. Mat.	Skr. Omtr.	Vers Vrugb.	Koei Vrugb.	Lanklew.
112	89	99	87	93	94	97	98
75%	45%	72%	47%	42%	38%	14%	45%

Na-Speen Groei			Raam			Karkas		
Na-Speen	GDT	VOV	Volw. Gewig	Hoogte	Lengte	OSO	Vet	Mar
110	100	-	106	87	88	118	90	112
64%	36%		26%	42%	40%	31%	25%	23%

Miostatien	
Q204X	Nie Getoets
NT821	Nie Getoets
F94L	Nie Getoets

Geb. Gewig	205D Gewig	365D Gewig	540D Gewig	GDT Indeks	VOV Indeks	Skrotum	LH
30kg	203kg | *92 (29)*	257kg | *100 (23)*	365kg | *99 (22)*	-	-	- *(B2)*	-

VERKOPER OPMERKINGS: Inentings/Injections- Supavax, Lumpyvax, RB51, One Shot Ultra 7, Life Rift Valley Fever. Toetse/ Tests- Ca & TB. Kommentaar/ Comments- Red, Polled, Open heifer.

© Compiled by the South African Stud Book and Livestock Improvement Association
All Pedigree- and Performance Data is as recorded on LOGIX on 13 October 2023

LOT 45 (F)

DKH 210006
DONKERHOEK DKH 210006

Herd Book	SP
Birth date	2021-09-13
Age	2.1 years
Inbreeding	4%

Parentage	Sire	Dam
DNA		
Genomic		

R 150153 P
LANGLYF R 150153
Wean Mat. 81

DKH 150252 PcH
DONKERHOEK DKH150252
Age 8y | AFC 37m | ICP 357d
Calves 6 | Weaned 5 | Wean Mat. 97
Avg. WI 97 | CCB - | CCW 48.9
Calvings: 18-11, 19-10, 20-09, 21-09, 22-10, 23-09

CR 070038
NONNIE CR0738
Wean Mat. 73

R 110409
LANGLYF R 110409
Age 11y | AFC - | ICP 364d
Calves 10 | Weaned 9 | Wean Mat. 88
Avg. WI 100 | Wean Mat. 88

AM 090038 P
ALPHA OMEGA AM090038 - BONGANI
Wean Mat. 115

D 120147 P
BARDEE D120147
Age 7y | AFC 37m | ICP 413d
Calves 4 | Weaned 3 | Wean Mat. 96
Avg. WI 107 | Wean Mat. 96

R 040037 SC
LANGLYF R 04 37

CR 030036
NONNIE CR 03 36
Age 13y | Avg. WI 105
Calves 10 | Weaned 9

R 080007 P
LANGLYF R087

HBH 060976 P
HBH HBH 060976

AM 060042 P
ALPHA OMEGA AM0642
Age 4y | Avg. WI 107
Calves 1 | Weaned 1

AM 070057 P
ALPHA OMEGA AM070057

ADM 050016
AVONDALE 050016
Age 12y | Avg. WI 98
Calves 8 | Weaned 6

DONKERHOEK BOERDERY TRUST
Britstown, Northern Cape
0834686176
braath@isat.co.za
POSBUS 40, BRITSTOWN, 8782

COW VALUE	87
78	Calving Ease Value
119	Calf Growth Value
91	Milk Value
81	Maintenance Value
95	Fertility Value
GROWTH VALUE	127
CARCASS VALUE	113
PRODUCTION VALUE	93

LOGIX GENETICS | GENETICA — EBV Analysis 2023-09-19

Calf and Mother				Fertility			
Birth Dir.	Birth Mat.	Wean Dir.	Wean Mat.	Scr. Circ.	Heifer Fert.	Cow Fert.	Longev.
77	101	119	91	109	80	104	99
75%	49%	73%	51%	44%	39%	19%	46%

Post-Wean Growth			Frame			Carcass		
Post Wean	ADG	FCR	Mature Weight	Height	Length	EMA	Fat	Mar
118	120	-	119	111	111	122	87	116
65%	37%		24%	44%	42%	34%	29%	27%

Myostatin	
Q204X	Not Tested
NT821	Not Tested
F94L	Not Tested

Birth Weight	205D Weight	365D Weight	540D Weight	ADG Index	FCR Index	Scrotum	LH
38kg	217kg | *96 (29)*	261kg | *96 (23)*	385kg | *102 (22)*	-	-	- *(B2)*	-

SELLER REMARKS: Inentings/ Injections- Supavax, Lumpyvax, RB51, One Shot Ultra 7, Lewendige Slenkdal. Toetse/ Tests- BM & TB. Kommentaar/ Comments- Rooi, Poenskop, Oop vers.

LOT 46 (F)

DKH 210019
DONKERHOEK DKH 210019

Herd Book	SP
Birth date	2021-09-25
Age	2.1 years
Inbreeding	6%

Parentage	Sire	Dam
DNA		
Genomic		

DKH 190153 P
DONKERHOEK DKH 190153
Wean Mat. 111

DKH 110040 P
DONKERHOEK DKH 110040
Age 12y | AFC 39m | ICP 398d
Calves 9 | Weaned 8 | Wean Mat. 59
Avg. WI 96 | CCB - | CCW 41.3
Calvings: 14-12, 15-12, 17-03, 18-03, 19-09, 20-10, 21-09, 22-09, 23-09

DKH 150302 P
DONKERHOEK DKH150302
Wean Mat. 96

DKH 130132 HH
DONKERHOEK DKH 130132
Age 10y | AFC 36m | ICP 366d
Calves 8 | Weaned 7 | Wean Mat. 122
Avg. WI 105 | Wean Mat. 122

DKH 080006
DONKERHOEK DKH080006
Wean Mat. 71

DKH 080005 P
DONKERHOEK DKH080005
Age 14y | AFC 33m | ICP 411d
Calves 11 | Weaned 11 | Wean Mat. 50
Avg. WI 92 | Wean Mat. 50

AM 100112 P
ALPHA OMEGA AM100112

H 090007 P
GENERAALSDRAAI 09 0007
Age 8y | Avg. WI 108
Calves 5 | Weaned 5

XY 100077 P
GREAT KAROO XY 100077

ADM 060051 P
AVONDALE ADM 060051
Age 16y | Avg. WI 111
Calves 13 | Weaned 13

HBH 050905
HBH HBH 05 905

WF 050014
WEST FRONT 05 0014
Age 14y | Avg. WI 97
Calves 13 | Weaned 12

HBH 050879
HBH HBH 05 0879

CR 970007
NONNIE 97 7 MOFUMAHADI
Age 17y | Avg. WI 94
Calves 13 | Weaned 12

DONKERHOEK BOERDERY TRUST
Britstown, Northern Cape
0834686176
braath@isat.co.za
POSBUS 40, BRITSTOWN, 8782

COW VALUE	99
102	Calving Ease Value
95	Calf Growth Value
86	Milk Value
113	Maintenance Value
104	Fertility Value
GROWTH VALUE	87
CARCASS VALUE	79
PRODUCTION VALUE	96

LOGIX GENETICS | GENETICA — EBV Analysis 2023-09-19

Calf and Mother				Fertility			
Birth Dir.	Birth Mat.	Wean Dir.	Wean Mat.	Scr. Circ.	Heifer Fert.	Cow Fert.	Longev.
98	119	95	86	88	95	107	101
74%	48%	72%	49%	37%	35%	17%	42%

Post-Wean Growth			Frame			Carcass		
Post Wean	ADG	FCR	Mature Weight	Height	Length	EMA	Fat	Mar
93	82	-	87	80	81	77	101	87
62%	30%		24%	38%	35%	23%	14%	12%

Myostatin	
Q204X	Not Tested
NT821	Not Tested
F94L	Not Tested

Birth Weight	205D Weight	365D Weight	540D Weight	ADG Index	FCR Index	Scrotum	LH
34kg	207kg | *92 (29)*	244kg | *93 (23)*	366kg | *98 (22)*	-	-	- *(B2)*	-

SELLER REMARKS: Inentings/ Injections- Supavax, Lumpyvax, RB51, One Shot Ultra 7, Life Rift Valley Fever. Toetse/ Tests- Ca & TB. Kommentaar/ Comments- Yellow, Polled, Open heifer.

© Compiled by the South African Stud Book and Livestock Improvement Association
All Pedigree- and Performance Data is as recorded on LOGIX on 13 October 2023

LOT 47 (F)

DKH 210022

DONKERHOEK DKH 210022

Kuddeboek	**SP**
Geb. dtm	**2021-09-27**
Oud.	**2.1 jaar**
Inteling	**4%**

R 150153 P
LANGLYF R 150153
Spn Mat. 81

Ouerskap	Vaar	Moer
DNS		
Genomies		

DKH 180130 P
DONKERHOEK DKH 180130
Oud. 4j | OEK 34m | TKP 372d
Kalwers 3 | Gespeen 2 | Spn. Mat. 74
Gem. SI 93 | KKG - | KKS 51.3
Kalwings: 21-09, 22-10, 23-10

CR 070038
NONNIE CR0738
Spn Mat. 73

R 040037 SC
LANGLYF R 04 37

CR 030036
NONNIE CR 03 36
Oud. 13j | Gem. SI 105
Kalwers 10 | Gespeen 9

R 080007 P
LANGLYF R087

R 110409
LANGLYF R 110409
Oud. 11j | OEK - | TKP 364d
Kalwers 10 | Gespeen 9 | Spn. Mat. 88
Gem. SI 100 | Spn. Mat. 88

DKH 150284 P
DONKERHOEK DKH150284
Spn Mat. 65

AM 100112 P
ALPHA OMEGA AM100112

DKH 090014 P
DONKERHOEK DKH0914
Oud. 14j | Gem. SI 101
Kalwers 11 | Gespeen 11

AM 090038 P
ALPHA OMEGA AM090038 - BONGANI

DKH 150264 P
DONKERHOEK DKH150264
Oud. 4j | OEK 37m | TKP -
Kalwers 1 | Gespeen 1 | Spn. Mat. 97
Gem. SI 98 | Spn. Mat. 97

AM 110003 P
ALPHA OMEGA AM110003
Oud. 12j | Gem. SI 101
Kalwers 11 | Gespeen 10

DONKERHOEK BOERDERY TRUST

Britstown, Northern Cape
0834686176
braath@isat.co.za
POSBUS 40, BRITSTOWN, 8782

KOEIWAARDE	87
99	Kalfgemak Waarde
109	Kalfgroei Waarde
78	Melk Waarde
86	Onderhoudswaarde
97	Vrugbaarheidswaarde
GROEI WAARDE	112
KARKAS WAARDE	100
PRODUKSIE WAARDE	90

LOGIX GENETICS | GENETICA — EBV Analise 2023-09-19

Kalf en Moeder				Vrugbaarheid			
Geb. Dir.	Geb. Mat.	Spn. Dir.	Spn. Mat.	Skr. Omtr.	Vers Vrugb.	Koei Vrugb.	Lanklew.
99	101	109	78	92	91	100	101
75%	44%	72%	46%	42%	37%	13%	43%

Na-Speen Groei			Raam			Karkas		
Na-Speen	GDT	VOV	Volw. Gewig	Hoogte	Lengte	OSO	Vet	Mar
116	105	-	114	90	95	111	90	117
64%	36%		25%	42%	40%	32%	27%	26%

Miostatien	
Q204X	Nie Getoets
NT821	Nie Getoets
F94L	Nie Getoets

Geb. Gewig	205D Gewig	365D Gewig	540D Gewig	GDT Indeks	VOV Indeks	Skrotum	LH
30kg	207kg | *95 (29)*	254kg | *99 (23)*	356kg | *96 (22)*	-	-	- *(B2)*	-

VERKOPER OPMERKINGS: Inentings/ Injections- Supavax, Lumpyvax, RB51, One Shot Ultra 7, Lewendige Slenkdal. Toetse/ Tests- BM & TB. Kommentaar/ Comments- Geel, Poenskop, Oop vers.

LOT 48 (F)

DKH 210023

DONKERHOEK DKH 210023

Kuddeboek	**SP**
Geb. dtm	**2021-09-28**
Oud.	**2.1 jaar**
Inteling	**5%**

R 150153 P
LANGLYF R 150153
Spn Mat. 81

Ouerskap	Vaar	Moer
DNS		
Genomies		

DKH 180112 P
DONKERHOEK DKH 180112
Oud. 5j | OEK 36m | TKP 368d
Kalwers 3 | Gespeen 2 | Spn. Mat. 88
Gem. SI 101 | KKG - | KKS 45.5
Kalwings: 21-09, 22-10, 23-10

CR 070038
NONNIE CR0738
Spn Mat. 73

R 040037 SC
LANGLYF R 04 37

CR 030036
NONNIE CR 03 36
Oud. 13j | Gem. SI 105
Kalwers 10 | Gespeen 9

R 080007 P
LANGLYF R087

R 110409
LANGLYF R 110409
Oud. 11j | OEK - | TKP 364d
Kalwers 10 | Gespeen 9 | Spn. Mat. 88
Gem. SI 100 | Spn. Mat. 88

DKH 150284 P
DONKERHOEK DKH150284
Spn Mat. 65

AM 100112 P
ALPHA OMEGA AM100112

DKH 090014 P
DONKERHOEK DKH0914
Oud. 14j | Gem. SI 101
Kalwers 11 | Gespeen 11

AM 090038 P
ALPHA OMEGA AM090038 - BONGANI

DKH 150307 P
DONKERHOEK DKH150307
Oud. 4j | OEK 34m | TKP -
Kalwers 1 | Gespeen 1 | Spn. Mat. 110
Gem. SI 114 | Spn. Mat. 110

HBH 060961 P
HBH HBH 060961
Oud. 11j | Gem. SI 102
Kalwers 8 | Gespeen 7

DONKERHOEK BOERDERY TRUST

Britstown, Northern Cape
0834686176
braath@isat.co.za
POSBUS 40, BRITSTOWN, 8782

KOEIWAARDE	87
87	Kalfgemak Waarde
121	Kalfgroei Waarde
86	Melk Waarde
71	Onderhoudswaarde
98	Vrugbaarheidswaarde
GROEI WAARDE	116
KARKAS WAARDE	108
PRODUKSIE WAARDE	90

LOGIX GENETICS | GENETICA — EBV Analise 2023-09-19

Kalf en Moeder				Vrugbaarheid			
Geb. Dir.	Geb. Mat.	Spn. Dir.	Spn. Mat.	Skr. Omtr.	Vers Vrugb.	Koei Vrugb.	Lanklew.
86	104	121	86	105	92	101	101
75%	44%	72%	46%	41%	37%	13%	43%

Na-Speen Groei			Raam			Karkas		
Na-Speen	GDT	VOV	Volw. Gewig	Hoogte	Lengte	OSO	Vet	Mar
129	113	-	129	96	102	114	92	111
64%	35%		25%	41%	39%	31%	26%	25%

Miostatien	
Q204X	Nie Getoets
NT821	Nie Getoets
F94L	Nie Getoets

Geb. Gewig	205D Gewig	365D Gewig	540D Gewig	GDT Indeks	VOV Indeks	Skrotum	LH
33kg	219kg | *99 (29)*	273kg | *106 (23)*	387kg | *104 (22)*	-	-	- *(B2)*	-

VERKOPER OPMERKINGS: Inentings/ Injections- Supavax, Lumpyvax, RB51, One Shot Ultra 7, life Rift Valley Fever. Toetse/ Tests- Ca & TB. Kommentaar/ Comments- Yellow, Polled, Open heifer.

© Compiled by the South African Stud Book and Livestock Improvement Association
All Pedigree- and Performance Data is as recorded on LOGIX on 13 October 2023

LOT 49 (F)

DKH 210038

DONKERHOEK DKH 210038

Herd Book	SP
Birth date	2021-10-24
Age	2 years
Inbreeding	4%

R 150153 P
LANGLYF R 150153
Wean Mat. 81

Parentage	Sire	Dam
DNA		
Genomic		

DKH 150283 HH
DONKERHOEK DKH150283
Age 7y | AFC 34m | ICP 369d
Calves 5 | Weaned 5 | Wean Mat. 111
Avg. WI 106 | CCB - | CCW 46.7
Calvings: 18-09, 19-11, 20-12, 21-10, 22-09

CR 070038
NONNIE CR0738
Wean Mat. 73

R 040037 SC
LANGLYF R 04 37

CR 030036
NONNIE CR 03 36
Age 13y | Avg. WI 105
Calves 10 | Weaned 9

R 080007 P
LANGLYF R087

R 110409
LANGLYF R 110409
Age 11y | AFC - | ICP 364d
Calves 10 | Weaned 9 | Wean Mat. 88
Avg. WI 100 | Wean Mat. 88

AM 100112 P
ALPHA OMEGA AM100112
Wean Mat. 66

W 060015 SC
RITS 0615

AM 060010 PP
ALPHA OMEGA AM0610
Age 14y | Avg. WI 95
Calves 11 | Weaned 7

HBH 000534
HBH HBH00 534

ASE 080030
BUROWILL 2008-0030
Age 14y | AFC 36m | ICP 372d
Calves 11 | Weaned 9 | Wean Mat. 134
Avg. WI 111 | Wean Mat. 134

ASE 030051 PP
BUROWILL ASE 03 51
Age 11y | Avg. WI 92
Calves 9 | Weaned 9

DONKERHOEK BOERDERY TRUST
Britstown, Northern Cape
0834686176
braath@isat.co.za
POSBUS 40, BRITSTOWN, 8782

COW VALUE	101
91	Calving Ease Value
119	Calf Growth Value
96	Milk Value
76	Maintenance Value
108	Fertility Value
GROWTH VALUE	118
CARCASS VALUE	114
PRODUCTION VALUE	104

LOGIX GENETICS | GENETIKA — EBV Analysis 2023-09-19

Calf and Mother				Fertility			
Birth Dir.	Birth Mat.	Wean Dir.	Wean Mat.	Scr. Circ.	Heifer Fert.	Cow Fert.	Longev.
92	94	119	96	99	97	111	101
75%	50%	73%	52%	42%	40%	19%	46%

Post-Wean Growth			Frame			Carcass		
Post Wean	ADG	FCR	Mature Weight	Height	Length	EMA	Fat	Mar
122	116	-	124	107	114	123	91	106
65%	36%		27%	42%	41%	30%	24%	23%

Myostatin	
Q204X	Not Tested
NT821	Not Tested
F94L	Not Tested

Birth Weight	205D Weight	365D Weight	540D Weight	ADG Index	FCR Index	Scrotum	LH
34kg	237kg | *108 (29)*	279kg | *106 (23)*	363kg | *97 (22)*	-	-	- *(B2)*	-

SELLER REMARKS: Inentings/ Injections- Supavax, Lumpyvax, RB51, One Shot Ultra 7, Lewendige Slenkdal. Toetse/ Tests- BM & TB. Kommentaar/ Comments- Rooi, Poenskop, Oop vers.

LOT 50 (F)

DKH 210101

DONKERHOEK DKH 210101

Herd Book	SP
Birth date	2021-12-30
Age	1.8 years
Inbreeding	6%

DKH 190153 P
DONKERHOEK DKH 190153
Wean Mat. 111

Parentage	Sire	Dam
DNA		
Genomic		

DKH 170400 P
DONKERHOEK DKH170400
Age 5y | AFC 36m | ICP 423d
Calves 3 | Weaned 3 | Wean Mat. 94
Avg. WI 101 | CCB - | CCW 45.7
Calvings: 20-10, 21-12, 23-02

DKH 150302 P
DONKERHOEK DKH150302
Wean Mat. 96

AM 100112 P
ALPHA OMEGA AM100112

H 090007 P
GENERAALSDRAAI 09 0007
Age 8y | Avg. WI 108
Calves 5 | Weaned 5

DKH 130132 HH
DONKERHOEK DKH 130132
Age 10y | AFC 36m | ICP 366d
Calves 8 | Weaned 7 | Wean Mat. 122
Avg. WI 105 | Wean Mat. 122

XY 100077 P
GREAT KAROO XY 100077

ADM 060051 P
AVONDALE ADM 060051
Age 16y | Avg. WI 111
Calves 13 | Weaned 13

HBH 060999 P
HBH HBH 060999
Wean Mat. 93

CR 020004
NONNIE CR 02 004

HBH 010570
HBH 01 570
Age 7y | Avg. WI 106
Calves 5 | Weaned 5

DKH 140180 PcH
DONKERHOEK DKH 140180
Age 9y | AFC 37m | ICP 360d
Calves 7 | Weaned 6 | Wean Mat. 104
Avg. WI 98 | Wean Mat. 104

AM 090038 P
ALPHA OMEGA AM090038 - BONGANI

DKH 110057 P
DONKERHOEK DKH 110057
Age 7y | Avg. WI 93
Calves 5 | Weaned 5

DONKERHOEK BOERDERY TRUST
Britstown, Northern Cape
0834686176
braath@isat.co.za
POSBUS 40, BRITSTOWN, 8782

COW VALUE	93
93	Calving Ease Value
101	Calf Growth Value
103	Milk Value
100	Maintenance Value
91	Fertility Value
GROWTH VALUE	92
CARCASS VALUE	91
PRODUCTION VALUE	92

LOGIX GENETICS | GENETIKA — EBV Analysis 2023-09-19

Calf and Mother				Fertility			
Birth Dir.	Birth Mat.	Wean Dir.	Wean Mat.	Scr. Circ.	Heifer Fert.	Cow Fert.	Longev.
94	95	101	103	105	100	89	106
73%	42%	71%	45%	39%	33%	15%	40%

Post-Wean Growth			Frame			Carcass		
Post Wean	ADG	FCR	Mature Weight	Height	Length	EMA	Fat	Mar
103	93	-	100	82	91	83	97	86
46%	33%		25%	40%	38%	28%	21%	19%

Myostatin	
Q204X	Not Tested
NT821	Not Tested
F94L	Not Tested

Birth Weight	205D Weight	365D Weight	540D Weight	ADG Index	FCR Index	Scrotum	LH
34kg	243kg | *112 (29)*	252kg | *106 (5)*	362kg | *100 (5)*	-	-	- *(B2)*	-

SELLER REMARKS: Inentings/ Injections- Supavax, Lumpyvax, RB51, One Shot Ultra 7, Lewendige Slenkdal. Toetse/ Tests- BM & TB. Kommentaar/ Comments- Geel, Poenskop, Oop vers.

© Compiled by the South African Stud Book and Livestock Improvement Association
All Pedigree- and Performance Data is as recorded on LOGIX on 13 October 2023

LOT 51 (F)

DKH 220106 P

DONKERHOEK DKH 220106

Kuddeboek	SP
Geb. dtm	2022-01-24
Oud.	1.7 jaar
Inteling	7%
DNS	U15104U005

DKH 180122 PcH
DONKERHOEK DKH 180122
Spn Mat. 96

Ouerskap	Vaar	Moer
DNS	✔	
Genomies		

DKH 150254 PcH
DONKERHOEK DKH150254
Oud. 8j | OEK 36m | TKP 390d
Kalwers 5 | Gespeen 4 | Spn. Mat. 84
Gem. SI 99 | KKG - | KKS 46.9
Kalwings: 18-09, 19-11, 21-03, 22-01, 23-01

XY 110001 PcPc
GREAT KAROO XY 110001
Spn Mat. 110

DKH 140186 PcH
DONKERHOEK DKH 140186
Oud. 8j | OEK 36m | TKP 360d
Kalwers 7 | Gespeen 6 | Spn. Mat. 87
Gem. SI 93 | Spn. Mat. 87

AM 100112 P
ALPHA OMEGA AM100112
Spn Mat. 66

XY 120070 P
GREAT KAROO XY 120070
Oud. 5j | OEK 35m | TKP 454d
Kalwers 2 | Gespeen 2 | Spn. Mat. 96
Gem. SI 99 | Spn. Mat. 96

ASE 010040
BUROWILL 01 40
XY 060048
GREAT KAROO XY 060048
Oud. 10j | Gem. SI 109
Kalwers 5 | Gespeen 3

AM 090038 P
ALPHA OMEGA AM090038 - BONGANI
DKH 090014 P
DONKERHOEK DKH0914
Oud. 14j | Gem. SI 101
Kalwers 11 | Gespeen 11

W 060015 SC
RITS 0615
AM 060010 PP
ALPHA OMEGA AM0610
Oud. 14j | Gem. SI 95
Kalwers 11 | Gespeen 7

HBH 061018 P
HBH HBH 061018
XY 070038 P
GREAT KAROO XY070038
Oud. 11j | Gem. SI 102
Kalwers 8 | Gespeen 7

DONKERHOEK BOERDERY TRUST
Britstown, Northern Cape
0834686176
braath@isat.co.za
POSBUS 40, BRITSTOWN, 8782

KOEIWAARDE	97
119	Kalfgemak Waarde
91	Kalfgroei Waarde
92	Melk Waarde
105	Onderhoudswaarde
92	Vrugbaarheidswaarde
GROEI WAARDE	85
KARKAS WAARDE	82
PRODUKSIE WAARDE	94

LOGIX EBV Analise 2023-09-19

Kalf en Moeder				Vrugbaarheid			
Geb. Dir.	Geb. Mat.	Spn. Dir.	Spn. Mat.	Skr. Omtr.	Vers Vrugb.	Koei Vrugb.	Lanklew.
119	96	91	92	75	100	90	99
75%	46%	71%	47%	41%	37%	19%	45%

Na-Speen Groei			Raam			Karkas		
Na-Speen	GDT	VOV	Volw. Gewig	Hoogte	Lengte	OSO	Vet	Mar
91	80	-	95	74	78	84	101	111
59%	35%		26%	42%	40%	29%	22%	20%

Miostatien	
Q204X	Nie Getoets
NT821	Nie Getoets
F94L	Nie Getoets

Geb. Gewig	205D Gewig	365D Gewig	540D Gewig	GDT Indeks	VOV Indeks	Skrotum	LH
33kg	199kg | *95 (3)*	238kg | *98 (5)*	367kg | *102 (5)*	-	-	- *(B2)*	-

VERKOPER OPMERKINGS: Inentings/ Injections- Supavax, Lumpyvax, RB51, One Shot Ultra 7, Life Rift Valley Fever. Toetse/ Tests- Ca & TB. Kommentaar/ Comments- Dagha, Polled, Open heifer.

LOT 52 (F)

A 210029 P

ACACIA MOUNTAIN A210029

Kuddeboek	SP
Geb. dtm	2021-09-26
Oud.	2.1 jaar
Inteling	11%

DKH 180123 P
DONKERHOEK DKH 180123
Spn Mat. 98

Ouerskap	Vaar	Moer
DNS		
Genomies		

A 180007 P
ACACIA MOUNTAIN A180007
Oud. 5j | OEK 36m | TKP 422d
Kalwers 2 | Gespeen 2 | Spn. Mat. 96
Gem. SI 99 | KKG - | KKS 44.8
Kalwings: 21-09, 22-11

DKH 150302 P
DONKERHOEK DKH150302
Spn Mat. 96

DKH 150252 PcH
DONKERHOEK DKH150252
Oud. 8j | OEK 37m | TKP 357d
Kalwers 6 | Gespeen 5 | Spn. Mat. 97
Gem. SI 97 | Spn. Mat. 97

W 140028 P
RITS W 1428
Spn Mat. 91

DKH 150271 P
DONKERHOEK DKH150271
Oud. 7j | OEK 35m | TKP 382d
Kalwers 5 | Gespeen 5 | Spn. Mat. 108
Gem. SI 107 | Spn. Mat. 108

AM 100112 P
ALPHA OMEGA AM100112
H 090007 P
GENERAALSDRAAI 09 0007
Oud. 8j | Gem. SI 108
Kalwers 5 | Gespeen 5

AM 090038 P
ALPHA OMEGA AM090038 - BONGANI
D 120147 P
BARDEE D120147
Oud. 7j | Gem. SI 107
Kalwers 4 | Gespeen 3

ASE 090026 P
BUROWILL 09-0026
W 120005 P
RITS W1205
Oud. 6j | Gem. SI 111
Kalwers 3 | Gespeen 2

AM 090038 P
ALPHA OMEGA AM090038 - BONGANI
DKH 100034 P
DONKERHOEK DKH100034
Oud. 9j | Gem. SI 99
Kalwers 6 | Gespeen 5

ACACIA MOUNTAIN TULIS
Tarkastad, Eastern Cape
0823202863
jana.raath1@gmail.com
POSBUS 546, CRADOCK, 5880

KOEIWAARDE	79
81	Kalfgemak Waarde
113	Kalfgroei Waarde
97	Melk Waarde
79	Onderhoudswaarde
85	Vrugbaarheidswaarde
GROEI WAARDE	113
KARKAS WAARDE	105
PRODUKSIE WAARDE	83

LOGIX EBV Analise 2023-09-19

Kalf en Moeder				Vrugbaarheid			
Geb. Dir.	Geb. Mat.	Spn. Dir.	Spn. Mat.	Skr. Omtr.	Vers Vrugb.	Koei Vrugb.	Lanklew.
80	104	113	97	105	82	91	102
73%	40%	71%	42%	38%	29%	9%	36%

Na-Speen Groei			Raam			Karkas		
Na-Speen	GDT	VOV	Volw. Gewig	Hoogte	Lengte	OSO	Vet	Mar
107	106	-	121	100	108	97	87	96
62%	30%		23%	39%	36%	24%	13%	9%

Miostatien	
Q204X	Nie Getoets
NT821	Nie Getoets
F94L	Nie Getoets

Geb. Gewig	205D Gewig	365D Gewig	540D Gewig	GDT Indeks	VOV Indeks	Skrotum	LH
31kg	199kg | *101 (22)*	224kg | *96 (20)*	288kg | *90 (22)*	-	-	- *(B2)*	-

VERKOPER OPMERKINGS: Inentings/ Injections- Supavax, Lumpyvax, RB51. Toetse/ Tests- BM & TB. Kommentaar/ Comments- Rooi, Poenskop, Oop vers.

© Compiled by the South African Stud Book and Livestock Improvement Association
All Pedigree- and Performance Data is as recorded on LOGIX on 13 October 2023

LOT 53 (F)

A 210032 *P*

ACACIA MOUNTAIN A210032

Herd Book	SP
Birth date	2021-10-06
Age	2 years
Inbreeding	8%

DKH 180123 P
DONKERHOEK DKH 180123
Wean Mat. 98

Parentage	Sire	Dam
DNA		
Genomic		

A 190009 P
ACACIA MOUNTAIN A190009
Age 3y | AFC 31m | ICP -
Calves 1 | Weaned 1 | Wean Mat. 96
Avg. WI 91 | CCB - | CCW 49.4
Calvings: 21-10

DKH 150302 P
DONKERHOEK DKH150302
Wean Mat. 96

DKH 150252 PcH
DONKERHOEK DKH150252
Age 8y | AFC 37m | ICP 357d
Calves 6 | Weaned 5 | Wean Mat. 97
Avg. WI 97 | Wean Mat. 97

W 140028 P
RITS W 1428
Wean Mat. 91

ASE 140021 P
BUROWILL ASE 140021
Age 8y | AFC 34m | ICP 465d
Calves 5 | Weaned 5 | Wean Mat. 114
Avg. WI 100 | Wean Mat. 114

AM 100112 P
ALPHA OMEGA AM100112

H 090007 P
GENERAALSDRAAI 09 0007
Age 8y | Avg. WI 108
Calves 5 | Weaned 5

AM 090038 P
ALPHA OMEGA AM090038 - BONGANI

D 120147 P
BARDEE D120147
Age 7y | Avg. WI 107
Calves 4 | Weaned 3

ASE 090026 P
BUROWILL 09-0026

W 120005 P
RITS W1205
Age 6y | Avg. WI 111
Calves 3 | Weaned 2

HBH 090156 P
HBH HBH 090156

ASE 050009
BUROWILL 05 0009
Age 12y | Avg. WI 106
Calves 9 | Weaned 9

ACACIA MOUNTAIN TULIS
Tarkastad, Eastern Cape
0823202863
jana.raath1@gmail.com
POSBUS 546, CRADOCK, 5880

COW VALUE	82
85	Calving Ease Value
97	Calf Growth Value
100	Milk Value
99	Maintenance Value
91	Fertility Value
GROWTH VALUE	97
CARCASS VALUE	90
PRODUCTION VALUE	82

LOGIX GENETICS | GENETIKA — EBV Analysis 2023-09-19

Calf and Mother				Fertility			
Birth Dir.	Birth Mat.	Wean Dir.	Wean Mat.	Scr. Circ.	Heifer Fert.	Cow Fert.	Longev.
85	99	97	100	102	105	87	98
73%	39%	71%	40%	37%	30%	8%	37%

Post-Wean Growth			Frame			Carcass		
Post Wean	ADG	FCR	Mature Weight	Height	Length	EMA	Fat	Mar
99	91	-	101	88	96	88	86	88
61%	30%		20%	38%	36%	24%	15%	12%

Myostatin	
Q204X	Not Tested
NT821	Not Tested
F94L	Not Tested

Birth Weight	205D Weight	365D Weight	540D Weight	ADG Index	FCR Index	Scrotum	LH
29kg	181kg | *91 (22)*	217kg | *94 (20)*	287kg | *90 (22)*	-	-	- *(B2)*	-

SELLER REMARKS: Inentings/ Injections- Supavax, Lumpyvax, RB51. Toetse/ Tests- Ca & TB. Kommentaar/ Comments- Red, Polled, Open heifer.

LOT 54 (F)

A 210034 *P*

ACACIA MOUNTAIN A210034

Herd Book	SP
Birth date	2021-10-05
Age	2 years
Inbreeding	6%

XY 120065 P
GREAT KAROO XY 120065
Wean Mat. 41

Parentage	Sire	Dam
DNA		
Genomic		

A 180003 P
ACACIA MOUNTAIN A180003
Age 5y | AFC 36m | ICP 435d
Calves 2 | Weaned 2 | Wean Mat. 80
Avg. WI 92 | CCB - | CCW 38.7
Calvings: 21-10, 22-12

V 070123 P
AMELIA V070123
Wean Mat. 49

XY 090008 P
GREAT KAROO XY0908
Age 14y | AFC 31m | ICP 410d
Calves 11 | Weaned 11 | Wean Mat. 86
Avg. WI 97 | Wean Mat. 86

W 140028 P
RITS W 1428
Wean Mat. 91

XY 100016 P
GREAT KAROO XY 100016
Age 12y | AFC 35m | ICP 471d
Calves 8 | Weaned 7 | Wean Mat. 81
Avg. WI 98 | Wean Mat. 81

CR 030111 P
NONNIE CR 03 111

V 050031 P
AMELIA 05 0031
Age 10y | Avg. WI 97
Calves 8 | Weaned 7

SW 020067
BLOMVLEI 02 67

ADM 010007
AVONDALE 107
Age 14y | Avg. WI 105
Calves 12 | Weaned 11

ASE 090026 P
BUROWILL 09-0026

W 120005 P
RITS W1205
Age 6y | Avg. WI 111
Calves 3 | Weaned 2

HBH 040858
HBH 04 0858

XY 040028
GREAT KAROO 04 28
Age 13y | Avg. WI 92
Calves 11 | Weaned 7

ACACIA MOUNTAIN TULIS
Tarkastad, Eastern Cape
0823202863
jana.raath1@gmail.com
POSBUS 546, CRADOCK, 5880

COW VALUE	75
113	Calving Ease Value
87	Calf Growth Value
61	Milk Value
114	Maintenance Value
86	Fertility Value
GROWTH VALUE	89
CARCASS VALUE	81
PRODUCTION VALUE	75

LOGIX GENETICS | GENETIKA — EBV Analysis 2023-09-19

Calf and Mother				Fertility			
Birth Dir.	Birth Mat.	Wean Dir.	Wean Mat.	Scr. Circ.	Heifer Fert.	Cow Fert.	Longev.
109	117	87	61	99	92	87	94
76%	55%	74%	56%	40%	48%	24%	50%

Post-Wean Growth			Frame			Carcass		
Post Wean	ADG	FCR	Mature Weight	Height	Length	EMA	Fat	Mar
88	91	-	86	81	78	84	99	100
67%	34%		34%	41%	39%	24%	17%	16%

Myostatin	
Q204X	Not Tested
NT821	Not Tested
F94L	Not Tested

Birth Weight	205D Weight	365D Weight	540D Weight	ADG Index	FCR Index	Scrotum	LH
27kg	174kg | *88 (22)*	207kg | *90 (20)*	293kg | *93 (22)*	-	-	- *(B2)*	-

SELLER REMARKS: Inentings/ Injections- Supavax, Lumpyvax, RB51. Toetse/ Tests- BM & TB. Kommentaar/ Comments- Geel, Poenskop, Oop vers.

© Compiled by the South African Stud Book and Livestock Improvement Association
All Pedigree- and Performance Data is as recorded on LOGIX on 13 October 2023

LOT 55 (F)

A 210035 *P*

ACACIA MOUNTAIN A210035

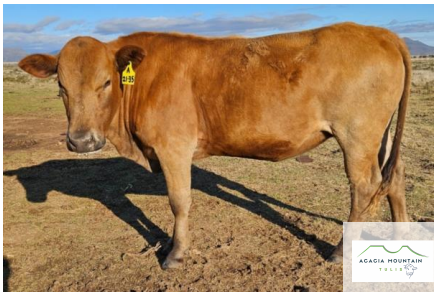

Kuddeboek	SP
Geb. dtm	2021-10-07
Oud.	2 jaar
Inteling	10%

DKH 180123 P
DONKERHOEK DKH 180123
Spn Mat. 98

Ouerskap	Vaar	Moer
DNS		
Genomies		

A 180029 P
ACACIA MOUNTAIN A180029
Oud. 4j | OEK 34m | TKP 396d
Kalwers 2 | Gespeen 2 | Spn. Mat. 92
Gem. SI 100 | KKG - | KKS 45.9
Kalwings: 21-10, 22-11

DKH 150302 P
DONKERHOEK DKH150302
Spn Mat. 96

DKH 150252 PcH
DONKERHOEK DKH150252
Oud. 8j | OEK 37m | TKP 357d
Kalwers 6 | Gespeen 5 | Spn. Mat. 97
Gem. SI 97 | Spn. Mat. 97

W 140028 P
RITS W 1428
Spn Mat. 91

DKH 140204 P
DONKERHOEK DKH 140204
Oud. 8j | OEK 36m | TKP 415d
Kalwers 6 | Gespeen 5 | Spn. Mat. 92
Gem. SI 92 | Spn. Mat. 92

AM 100112 P
ALPHA OMEGA AM100112

H 090007 P
GENERAALSDRAAI 09 0007
Oud. 8j | Gem. SI 108
Kalwers 5 | Gespeen 5

AM 090038 P
ALPHA OMEGA AM090038 - BONGANI

D 120147 P
BARDEE D120147
Oud. 7j | Gem. SI 107
Kalwers 4 | Gespeen 3

ASE 090026 P
BUROWILL 09-0026

W 120005 P
RITS W1205
Oud. 6j | Gem. SI 111
Kalwers 3 | Gespeen 2

AM 090038 P
ALPHA OMEGA AM090038 - BONGANI

XY 090008 P
GREAT KAROO XY0908
Oud. 14j | Gem. SI 97
Kalwers 11 | Gespeen 11

ACACIA MOUNTAIN TULIS
Tarkastad, Eastern Cape
0823202863
jana.raath1@gmail.com
POSBUS 546, CRADOCK, 5880

KOEIWAARDE	86
91	Kalfgemak Waarde
108	Kalfgroei Waarde
93	Melk Waarde
85	Onderhoudswaarde
94	Vrugbaarheidswaarde
GROEI WAARDE	109
KARKAS WAARDE	101
PRODUKSIE WAARDE	89

LOGIX GENETICS | GENETICA — EBV Analise 2023-09-19

Kalf en Moeder				Vrugbaarheid			
Geb. Dir.	Geb. Mat.	Spn. Dir.	Spn. Mat.	Skr. Omtr.	Vers Vrugb.	Koei Vrugb.	Lanklew.
88	112	108	93	107	94	95	106
73%	41%	71%	43%	38%	30%	9%	36%

Na-Speen Groei			Raam			Karkas		
Na-Speen	GDT	VOV	Volw. Gewig	Hoogte	Lengte	OSO	Vet	Mar
100	102	-	115	96	105	93	87	96
62%	30%		23%	39%	36%	25%	15%	13%

Miostatien	
Q204X	Nie Getoets
NT821	Nie Getoets
F94L	Nie Getoets

Geb. Gewig	205D Gewig	365D Gewig	540D Gewig	GDT Indeks	VOV Indeks	Skrotum	LH
29kg	201kg | *103 (22)*	202kg | *87 (20)*	294kg | *92 (22)*	-	-	- *(B2)*	-

VERKOPER OPMERKINGS: Inentings/ Injections- Supavax, Lumpyvax, RB51. Toetse/ Tests- Ca & TB. Kommentaar/ Comments- Red, Polled, Open heifer.

LOT 56 (F)

A 210040 *P*

ACACIA MOUNTAIN A210040

Kuddeboek	SP
Geb. dtm	2021-10-21
Oud.	2 jaar
Inteling	8%

DKH 180123 P
DONKERHOEK DKH 180123
Spn Mat. 98

Ouerskap	Vaar	Moer
DNS		
Genomies		

AM 180184 P
ALPHA OMEGA AM 180184
Oud. 4j | OEK 35m | TKP 401d
Kalwers 2 | Gespeen 2 | Spn. Mat. 77
Gem. SI 92 | KKG - | KKS 46.7
Kalwings: 21-10, 22-11

DKH 150302 P
DONKERHOEK DKH150302
Spn Mat. 96

DKH 150252 PcH
DONKERHOEK DKH150252
Oud. 8j | OEK 37m | TKP 357d
Kalwers 6 | Gespeen 5 | Spn. Mat. 97
Gem. SI 97 | Spn. Mat. 97

H 050089 P
GENERAALSDRAAI 05 89 - BUFFEL
Spn Mat. 97

AM 120150 P
ALPHA OMEGA AM120150
Oud. 6j | OEK 35m | TKP 379d
Kalwers 4 | Gespeen 4 | Spn. Mat. 77
Gem. SI 97 | Spn. Mat. 77

AM 100112 P
ALPHA OMEGA AM100112

H 090007 P
GENERAALSDRAAI 09 0007
Oud. 8j | Gem. SI 108
Kalwers 5 | Gespeen 5

AM 090038 P
ALPHA OMEGA AM090038 - BONGANI

D 120147 P
BARDEE D120147
Oud. 7j | Gem. SI 107
Kalwers 4 | Gespeen 3

H 990022
GENERAALSDRAAI 99 22

H 980036
GENERAALSDRAAI 98 36
Oud. 13j | Gem. SI 120
Kalwers 10 | Gespeen 7

AM 090014 P
ALPHA OMEGA AM 090014

WF 080061
WEST FRONT WF 080061
Oud. 12j | Gem. SI 96
Kalwers 8 | Gespeen 7

ACACIA MOUNTAIN TULIS
Tarkastad, Eastern Cape
0823202863
jana.raath1@gmail.com
POSBUS 546, CRADOCK, 5880

KOEIWAARDE	97
100	Kalfgemak Waarde
94	Kalfgroei Waarde
90	Melk Waarde
110	Onderhoudswaarde
104	Vrugbaarheidswaarde
GROEI WAARDE	101
KARKAS WAARDE	91
PRODUKSIE WAARDE	97

LOGIX GENETICS | GENETICA — EBV Analise 2023-09-19

Kalf en Moeder				Vrugbaarheid			
Geb. Dir.	Geb. Mat.	Spn. Dir.	Spn. Mat.	Skr. Omtr.	Vers Vrugb.	Koei Vrugb.	Lanklew.
100	102	94	90	80	99	106	109
74%	43%	71%	44%	40%	32%	18%	42%

Na-Speen Groei			Raam			Karkas		
Na-Speen	GDT	VOV	Volw. Gewig	Hoogte	Lengte	OSO	Vet	Mar
94	93	-	90	78	92	93	90	98
62%	34%		26%	41%	39%	28%	20%	19%

Miostatien	
Q204X	Nie Getoets
NT821	Nie Getoets
F94L	Nie Getoets

Geb. Gewig	205D Gewig	365D Gewig	540D Gewig	GDT Indeks	VOV Indeks	Skrotum	LH
26kg	173kg | *88 (22)*	208kg | *91 (20)*	294kg | *93 (22)*	-	-	- *(B2)*	-

VERKOPER OPMERKINGS: Inentings/ Injections- Supavax, Lumpyvax, RB51. Toetse/ Tests- BM & TB. Kommentaar/ Comments- Rooi, Poenskop, Oop vers.

© Compiled by the South African Stud Book and Livestock Improvement Association
All Pedigree- and Performance Data is as recorded on LOGIX on 13 October 2023

LOT 57 (F)

A 210041
ACACIA MOUNTAIN A210041

Herd Book	SP
Birth date	2021-10-13
Age	2 years
Inbreeding	6%

XY 120065 P
GREAT KAROO XY 120065
Wean Mat. 41

Parentage	Sire	Dam
DNA		
Genomic		

DKH 120079
DONKERHOEK DKH 120079
Age 10y | AFC 37m | ICP 422d
Calves 7 | Weaned 7 | Wean Mat. 111
Avg. WI 108 | CCB - | CCW 47
Calvings: 15-12, 17-03, 18-04, 19-06, 20-07, 21-10, 22-11

V 070123 P
AMELIA V070123
Wean Mat. 49

XY 090008 P
GREAT KAROO XY0908
Age 14y | AFC 31m | ICP 410d
Calves 11 | Weaned 11 | Wean Mat. 86
Avg. WI 97 | Wean Mat. 86

JDV 090001
GEMSBOKFONTEIN JDV 09 01
Wean Mat. 112

H 000022
GENERAALSDRAAI 00 22
Age 14y | AFC 34m | ICP 376d
Calves 12 | Weaned 11 | Wean Mat. 84
Avg. WI 98 | Wean Mat. 84

CR 030111 P
NONNIE CR 03 111

V 050031 P
AMELIA 05 0031
Age 10y | Avg. WI 97
Calves 8 | Weaned 7

SW 020067
BLOMVLEI 02 67

ADM 010007
AVONDALE 107
Age 14y | Avg. WI 105
Calves 12 | Weaned 11

H 040100 P
GENERAALSDRAAI 04 100

H 000048
GENERAALSDRAAI 00 48
Age 13y | Avg. WI 101
Calves 9 | Weaned 7

H 960017
GENERAALSDRAAI 96 17

LB 950046
LEBAR Q46
Age 20y | Avg. WI 100
Calves 14 | Weaned 10

ACACIA MOUNTAIN TULIS
Tarkastad, Eastern Cape
0823202863
jana.raath1@gmail.com
POSBUS 546, CRADOCK, 5880

COW VALUE	105
117	Calving Ease Value
100	Calf Growth Value
75	Milk Value
115	Maintenance Value
100	Fertility Value
GROWTH VALUE	106
CARCASS VALUE	101
PRODUCTION VALUE	106

LOGIX EBV Analysis 2023-09-19

Calf and Mother				Fertility			
Birth Dir.	Birth Mat.	Wean Dir.	Wean Mat.	Scr. Circ.	Heifer Fert.	Cow Fert.	Longev.
112	123	100	75	105	101	99	96
76%	59%	75%	61%	42%	50%	27%	52%

Post-Wean Growth			Frame			Carcass		
Post Wean	ADG	FCR	Mature Weight	Height	Length	EMA	Fat	Mar
98	106	-	85	89	94	94	112	107
68%	36%		33%	43%	41%	25%	17%	15%

Myostatin	
Q204X	Not Tested
NT821	Not Tested
F94L	Not Tested

Birth Weight	205D Weight	365D Weight	540D Weight	ADG Index	FCR Index	Scrotum	LH
30kg	210kg | *108 (22)*	250kg | *107 (20)*	337kg | *106 (22)*	-	-	- *(B2)*	-

SELLER REMARKS: Inentings/ Injections- Supavax, Lumpyvax, RB51. Toetse/ Tests- Ca & TB. Kommentaar/ Comments- Yellow, Dehorned, Open heifer.

LOT 58 (F)

A 210042 *P*
ACACIA MOUNTAIN A210042

Herd Book	SP
Birth date	2021-10-25
Age	2 years
Inbreeding	6%

XY 120065 P
GREAT KAROO XY 120065
Wean Mat. 41

Parentage	Sire	Dam
DNA		
Genomic		

DKH 130110 P
DONKERHOEK DKH 130110
Age 10y | AFC 36m | ICP 451d
Calves 6 | Weaned 6 | Wean Mat. 109
Avg. WI 102 | CCB - | CCW 47.2
Calvings: 16-09, 17-11, 19-06, 20-09, 21-10, 22-11

V 070123 P
AMELIA V070123
Wean Mat. 49

XY 090008 P
GREAT KAROO XY0908
Age 14y | AFC 31m | ICP 410d
Calves 11 | Weaned 11 | Wean Mat. 86
Avg. WI 97 | Wean Mat. 86

XY 100077 P
GREAT KAROO XY 100077
Wean Mat. 115

XY 090074 P
GREAT KAROO XY 090074
Age 13y | AFC 32m | ICP 422d
Calves 10 | Weaned 8 | Wean Mat. 101
Avg. WI 101 | Wean Mat. 101

CR 030111 P
NONNIE CR 03 111

V 050031 P
AMELIA 05 0031
Age 10y | Avg. WI 97
Calves 8 | Weaned 7

SW 020067
BLOMVLEI 02 67

ADM 010007
AVONDALE 107
Age 14y | Avg. WI 105
Calves 12 | Weaned 11

H 050089 P
GENERAALSDRAAI 05 89 - BUFFEL

ADM 000052
AVONDALE 0052
Age 13y | Avg. WI 103
Calves 7 | Weaned 6

ASE 010040
BUROWILL 01 40

H 990010
GENERAALSDRAAI 99 10
Age 14y | Avg. WI 105
Calves 10 | Weaned 5

ACACIA MOUNTAIN TULIS
Tarkastad, Eastern Cape
0823202863
jana.raath1@gmail.com
POSBUS 546, CRADOCK, 5880

COW VALUE	95
117	Calving Ease Value
91	Calf Growth Value
77	Milk Value
124	Maintenance Value
85	Fertility Value
GROWTH VALUE	97
CARCASS VALUE	92
PRODUCTION VALUE	95

LOGIX EBV Analysis 2023-09-19

Calf and Mother				Fertility			
Birth Dir.	Birth Mat.	Wean Dir.	Wean Mat.	Scr. Circ.	Heifer Fert.	Cow Fert.	Longev.
113	122	91	77	106	94	84	96
76%	58%	74%	60%	44%	50%	27%	53%

Post-Wean Growth			Frame			Carcass		
Post Wean	ADG	FCR	Mature Weight	Height	Length	EMA	Fat	Mar
92	97	-	76	83	88	91	104	101
68%	38%		34%	45%	43%	27%	20%	19%

Myostatin	
Q204X	Not Tested
NT821	Not Tested
F94L	Not Tested

Birth Weight	205D Weight	365D Weight	540D Weight	ADG Index	FCR Index	Scrotum	LH
29kg	185kg | *94 (22)*	233kg | *99 (20)*	301kg | *94 (22)*	-	-	- *(B2)*	-

SELLER REMARKS: Inentings/ Injections- Supavax, Lumpyvax, RB51. Toetse/ Tests- BM & TB. Kommentaar/ Comments- Geel, Poenskop, Oop vers.

© Compiled by the South African Stud Book and Livestock Improvement Association
All Pedigree- and Performance Data is as recorded on LOGIX on 13 October 2023

LOT 59 (F)

A 210044
ACACIA MOUNTAIN A210044

Kuddeboek	SP
Geb. dtm	2021-10-31
Oud.	2 jaar
Inteling	6%

XY 120065 P
GREAT KAROO XY 120065
Spn Mat. 41

Ouerskap	Vaar	Moer
DNS		
Genomies		

DKH 160006 P
DONKERHOEK DKH160006
Oud. 7j | OEK 36m | TKP 382d
Kalwers 4 | Gespeen 4 | Spn. Mat. 102
Gem. SI 98 | KKG - | KKS 54.6
Kalwings: 19-09, 20-11, 21-10, 22-11

V 070123 P
AMELIA V070123
Spn Mat. 49

CR 030111 P
NONNIE CR 03 111

V 050031 P
AMELIA 05 0031
Oud. 10j | Gem. SI 97
Kalwers 8 | Gespeen 7

XY 090008 P
GREAT KAROO XY0908
Oud. 14j | OEK 31m | TKP 410d
Kalwers 11 | Gespeen 11 | Spn. Mat. 86
Gem. SI 97 | Spn. Mat. 86

SW 020067
BLOMVLEI 02 67

ADM 010007
AVONDALE 107
Oud. 14j | Gem. SI 105
Kalwers 12 | Gespeen 11

XY 120035
GREAT KAROO XY 120035
Spn Mat. 94

XY 100077 P
GREAT KAROO XY 100077

XY 090038 P
GREAT KAROO XY 090038
Oud. 12j | Gem. SI 96
Kalwers 9 | Gespeen 8

ASE 130007 P
BUROWILL 2013 0007
Oud. 10j | OEK 35m | TKP 377d
Kalwers 7 | Gespeen 6 | Spn. Mat. 108
Gem. SI 105 | Spn. Mat. 108

AM 090036 P
ALPHA OMEGA AM090036

ASE 100042 P
BUROWILL 2010-0042
Oud. 6j | Gem. SI 96
Kalwers 1 | Gespeen 1

ACACIA MOUNTAIN TULIS
Tarkastad, Eastern Cape
0823202863
jana.raath1@gmail.com
POSBUS 546, CRADOCK, 5880

KOEIWAARDE	101
115	Kalfgemak Waarde
92	Kalfgroei Waarde
73	Melk Waarde
130	Onderhoudswaarde
95	Vrugbaarheidswaarde
GROEI WAARDE	96
KARKAS WAARDE	89
PRODUKSIE WAARDE	100

LOGIX GENETICS | GENETICA — EBV Analise 2023-09-19

Kalf en Moeder				Vrugbaarheid			
Geb. Dir.	Geb. Mat.	Spn. Dir.	Spn. Mat.	Skr. Omtr.	Vers Vrugb.	Koei Vrugb.	Lanklew.
111	121	92	73	100	96	95	99
76%	57%	74%	58%	42%	48%	25%	51%

Na-Speen Groei			Raam			Karkas		
Na-Speen	GDT	VOV	Volw. Gewig	Hoogte	Lengte	OSO	Vet	Mar
91	94	-	70	81	88	83	100	98
68%	36%		34%	43%	41%	27%	19%	18%

Miostatien	
Q204X	Nie Getoets
NT821	Nie Getoets
F94L	Nie Getoets

Geb. Gewig	205D Gewig	365D Gewig	540D Gewig	GDT Indeks	VOV Indeks	Skrotum	LH
28kg	183kg | *93 (22)*	233kg | *100 (20)*	321kg | *101 (22)*	-	-	- *(B2)*	-

VERKOPER OPMERKINGS: Inentings/ Injections- Supavax, Lumpyvax, RB51. Toetse/ Tests- Ca & TB. Kommentaar/ Comments- Dagha, Dehorned, Open heifer.

LOT 60 (F)

A 210058 *P*
ACACIA MOUNTAIN A210058

Kuddeboek	SP
Geb. dtm	2021-11-20
Oud.	1.9 jaar
Inteling	7%
DNS	U9034U002

DKH 180123 P
DONKERHOEK DKH 180123
Spn Mat. 98

Ouerskap	Vaar	Moer
DNS	✔	
Genomies		

A 190011 P
ACACIA MOUNTAIN A190011
Oud. 3j | OEK 31m | TKP -
Kalwers 1 | Gespeen 1 | Spn. Mat. 81
Gem. SI 80 | KKG - | KKS 36.7
Kalwings: 21-11

DKH 150302 P
DONKERHOEK DKH150302
Spn Mat. 96

AM 100112 P
ALPHA OMEGA AM100112

H 090007 P
GENERAALSDRAAI 09 0007
Oud. 8j | Gem. SI 108
Kalwers 5 | Gespeen 5

DKH 150252 PcH
DONKERHOEK DKH150252
Oud. 8j | OEK 37m | TKP 357d
Kalwers 6 | Gespeen 5 | Spn. Mat. 97
Gem. SI 97 | Spn. Mat. 97

AM 090038 P
ALPHA OMEGA AM090038 - BONGANI

D 120147 P
BARDEE D120147
Oud. 7j | Gem. SI 107
Kalwers 4 | Gespeen 3

W 140028 P
RITS W 1428
Spn Mat. 91

ASE 090026 P
BUROWILL 09-0026

W 120005 P
RITS W1205
Oud. 6j | Gem. SI 111
Kalwers 3 | Gespeen 2

DKH 130108 P
DONKERHOEK DKH 130108
Oud. 9j | OEK 37m | TKP 415d
Kalwers 6 | Gespeen 5 | Spn. Mat. 100
Gem. SI 98 | Spn. Mat. 100

HBH 061018 P
HBH HBH 061018

XY 100042 P
GREAT KAROO XY 100042
Oud. 9j | Gem. SI 98
Kalwers 7 | Gespeen 5

ACACIA MOUNTAIN TULIS
Tarkastad, Eastern Cape
0823202863
jana.raath1@gmail.com
POSBUS 546, CRADOCK, 5880

KOEIWAARDE	77
101	Kalfgemak Waarde
86	Kalfgroei Waarde
93	Melk Waarde
103	Onderhoudswaarde
84	Vrugbaarheidswaarde
GROEI WAARDE	96
KARKAS WAARDE	83
PRODUKSIE WAARDE	78

LOGIX GENETICS | GENETICA — EBV Analise 2023-09-19

Kalf en Moeder				Vrugbaarheid			
Geb. Dir.	Geb. Mat.	Spn. Dir.	Spn. Mat.	Skr. Omtr.	Vers Vrugb.	Koei Vrugb.	Lanklew.
100	104	86	93	92	94	83	97
74%	39%	71%	41%	38%	31%	9%	37%

Na-Speen Groei			Raam			Karkas		
Na-Speen	GDT	VOV	Volw. Gewig	Hoogte	Lengte	OSO	Vet	Mar
88	85	-	97	86	89	85	85	91
62%	31%		19%	39%	37%	26%	18%	16%

Miostatien	
Q204X	Nie Getoets
NT821	Nie Getoets
F94L	Nie Getoets

Geb. Gewig	205D Gewig	365D Gewig	540D Gewig	GDT Indeks	VOV Indeks	Skrotum	LH
25kg	159kg | *80 (22)*	191kg | *84 (20)*	270kg | *86 (22)*	-	-	- *(B2)*	-

VERKOPER OPMERKINGS: Inentings/ Injections- Supavax, Lumpyvax, RB51. Toetse/ Tests- BM & TB. Kommentaar/ Comments- Rooi, Poenskop, oop vers.

© Compiled by the South African Stud Book and Livestock Improvement Association
All Pedigree- and Performance Data is as recorded on LOGIX on 13 October 2023

LOT 61 (F)

ZSAR190022
ROOS ZSAR190022

Herd Book	A
Birth date	2019-08-27
Age	4.2 years
Inbreeding	0%
AFC	36m
Calves	1
Weaned	0
Avg. WI	-
ICP	-

WF 120003 P
WEST FRONT WF 120003
Wean Mat. 89

Parentage	Sire	Dam
DNA		
Genomic		

ZSAR150104
ROOS ZSAR150104
Age 8y | AFC - | ICP 440d
Calves 6 | Weaned 3 | Wean Mat. -
Avg. WI 99 | CCB 6.73 | CCW -
Calvings: 17-01, 18-08, 19-08, 20-09, 22-01, 23-01

AM 070051 P
ALPHA OMEGA AM070051
Wean Mat. 75

HBH 040837
HBH 04 0837
Age 12y | AFC 25m | ICP 415d
Calves 9 | Weaned 5 | Wean Mat. 96
Avg. WI 99 | Wean Mat. 96

BG 960053
ZW BOOMERANG 96/53

W 021040
RITS 02 1040
Age 13y | Avg. WI 93
Calves 10 | Weaned 10

SW 990040
BLOMVLEI 99 40

HBH 990434
HBH 99 434
Age 9y | Avg. WI 102
Calves 7 | Weaned 7

S.A. ROOS
Schweizer-Reneke, North West
0833066002
steph_roos@hotmail.com

POSBUS 203, SCHWEIZER RENEKE, 2780

Last Calf	
Calf ID	ZSAR220051 (F)
Birth Date	2022-09-05
Sire ID	CHK 100077

Calvings: 22-09

Myostatin	
Q204X	Not Tested
NT821	Not Tested
F94L	Not Tested

COW VALUE	95
87	Calving Ease Value
102	Calf Growth Value
101	Milk Value
94	Maintenance Value
108	Fertility Value
GROWTH VALUE	104
CARCASS VALUE	101
PRODUCTION VALUE	96

LOGIX GENETICS GENETICA EBV Analysis 2023-09-19

Calf and Mother				Fertility			
Birth Dir.	Birth Mat.	Wean Dir.	Wean Mat.	Scr. Circ.	Heifer Fert.	Cow Fert.	Longev.
88	92	102	101	101	115	102	98
73%	58%	31%	31%	23%	29%	16%	44%

Post-Wean Growth			Frame			Carcass		
Post Wean	ADG	FCR	Mature Weight	Height	Length	EMA	Fat	Mar
106	102	-	106	104	103	102	-	-
26%	21%		15%	24%	23%	8%		

Birth Weight	205D Weight	365D Weight	540D Weight	ADG Index	FCR Index	Scrotum	LH
36kg	235kg | *98 (2)*	-	334kg | *100 (2)*	-	-	*- (B2)*	-

SELLER REMARKS: Inentings/ Injections- Supavax, Lumpyvax, Slenkdal, 3 Dae stywesiekte, Ivermax, Vit A & E, RB51. Toetse/ Tests- BM & TB . Kommentaar/ Comments- Rooi, Poenskop. Plus/minus 6 mde dragtig - Vaar CHK 20 00 54 (DNS ZOCA2022-33133).

LOT 62 (F)

ZSAR200066 *P*
ROOS ZSAR200066

Herd Book	A
Birth date	2020-09-01
Age	3.1 years
Inbreeding	0%
AFC	27m
Calves	1
Weaned	1
Avg. WI	96
ICP	-

CHK 100077 SC
CASMAN K100077
Wean Mat. 107

Parentage	Sire	Dam
DNA		
Genomic		

ZSAR150003
ROOS ZSAR 150003
Age 8y | AFC - | ICP 383d
Calves 5 | Weaned 1 | Wean Mat. 110
Avg. WI 100 | CCB 6.83 | CCW -
Calvings: 18-06, 19-08, 20-09, 21-09, 22-08

CHK 060026 P
CASMAN CHK C060026
Wean Mat. 133

CHK 070211 P
CASMAN K070211
Age 4y | AFC 36m | ICP 369d
Calves 2 | Weaned - | Wean Mat. 85
Avg. WI - | Wean Mat. 85

M 030011 P
MEGA 03 0011

CHK 950063
CASMAN CHK CB63
Age 11y | Avg. WI -
Calves 8 | Weaned -

M 020016
MEGA 02 0016

CHK 000099
CASMAN CHK KG99
Age 11y | Avg. WI -
Calves 9 | Weaned -

S.A. ROOS
Schweizer-Reneke, North West
0833066002
steph_roos@hotmail.com

POSBUS 203, SCHWEIZER RENEKE, 2780

Last Calf	
Calf ID	ZSAR220087 (M)
Birth Date	2022-11-24
Sire ID	HBH 190173

Calvings: 22-11

Myostatin	
Q204X	Not Tested
NT821	Not Tested
F94L	Not Tested

COW VALUE	78
94	Calving Ease Value
87	Calf Growth Value
107	Milk Value
102	Maintenance Value
80	Fertility Value
GROWTH VALUE	-
CARCASS VALUE	-
PRODUCTION VALUE	-

LOGIX GENETICS GENETICA EBV Analysis 2023-09-19

Calf and Mother				Fertility			
Birth Dir.	Birth Mat.	Wean Dir.	Wean Mat.	Scr. Circ.	Heifer Fert.	Cow Fert.	Longev.
96	92	87	107	-	96	77	103
72%	51%	37%	44%		28%	13%	40%

Post-Wean Growth			Frame			Carcass		
Post Wean	ADG	FCR	Mature Weight	Height	Length	EMA	Fat	Mar
93	-	-	98	-	-	-	-	-
22%			13%					

Birth Weight	205D Weight	365D Weight	540D Weight	ADG Index	FCR Index	Scrotum	LH
33kg	224kg | *100 (1)*	-	302kg | *100 (1)*	-	-	*- (B2)*	-

SELLER REMARKS: Inentings/ Injections- Supavax, Lumpyvax, Slenkdal, 3 Dae stywesiekte, Ivermax, Vit A & E, RB51. Toetse/ Tests- Ca & TB. Kommentaar/ Comments- Red, Polled. Plus/minus 1mth in calf - Sire WF 120003 (DNA U0000188581).

© Compiled by the South African Stud Book and Livestock Improvement Association
All Pedigree- and Performance Data is as recorded on LOGIX on 13 October 2023

LOT 63 (F)

ZSAR200102

ROOS ZSAR200102

Kuddeboek	A
Geb. dtm	2020-12-01
Oud.	2.9 jaar
Inteling	3%

CHK 100077 SC
CASMAN K100077
Spn Mat. 107

Ouerskap	Vaar	Moer
DNS		
Genomies		

ZSAR150004
ROOS ZSAR 150004
Oud. 7j | OEK - | TKP 398d
Kalwers 5 | Gespeen 2 | Spn. Mat. 86
Gem. SI 100 | KKG 7.06 | KKS -
Kalwings: 18-07, 19-10, 20-12, 21-11, 22-11

CHK 060026 P
CASMAN CHK C060026
Spn Mat. 133

M 030011 P
MEGA 03 0011

CHK 950063
CASMAN CHK CB63
Oud. 11j | Gem. SI -
Kalwers 8 | Gespeen -

CHK 070211 P
CASMAN K070211
Oud. 4j | OEK 36m | TKP 369d
Kalwers 2 | Gespeen - | Spn. Mat. 85
Gem. SI - | Spn. Mat. 85

M 020016
MEGA 02 0016

CHK 000099
CASMAN CHK KG99
Oud. 11j | Gem. SI -
Kalwers 9 | Gespeen -

T 080021 P
PAVO T 080021
Oud. 15j | OEK 38m | TKP 477d
Kalwers 8 | Gespeen 5 | Spn. Mat. 64
Gem. SI 99 | Spn. Mat. 64

H 990074
GENERAALSDRAAI 99 74

WE 000077
JOTIENIE WE00 077
Oud. 12j | Gem. SI 95
Kalwers 6 | Gespeen 4

S.A. ROOS
Schweizer-Reneke, North West
0833066002
steph_roos@hotmail.com

POSBUS 203, SCHWEIZER RENEKE, 2780

KOEIWAARDE	72
101	Kalfgemak Waarde
83	Kalfgroei Waarde
97	Melk Waarde
108	Onderhoudswaarde
73	Vrugbaarheidswaarde
GROEI WAARDE	-
KARKAS WAARDE	-
PRODUKSIE WAARDE	-

LOGIX EBV Analise 2023-09-19

Kalf en Moeder				Vrugbaarheid			
Geb. Dir.	Geb. Mat.	Spn. Dir.	Spn. Mat.	Skr. Omtr.	Vers Vrugb.	Koei Vrugb.	Lanklew.
101	95	83	97	86	87	72	91
52%	39%	32%	32%	8%	31%	14%	43%

Na-Speen Groei			Raam			Karkas		
Na-Speen	GDT	VOV	Volw. Gewig	Hoogte	Lengte	OSO	Vet	Mar
88	-	-	92	90	-	-	-	-
26%			15%	7%				

Miostatien	
Q204X	Nie Getoets
NT821	Nie Getoets
F94L	Nie Getoets

Geb. Gewig	205D Gewig	365D Gewig	540D Gewig	GDT Indeks	VOV Indeks	Skrotum	LH
-	193kg | *100 (1)*	-	337kg | *100 (1)*	-	-	- *(B2)*	-

VERKOPER OPMERKINGS: Inentings/ Injections- Supavax, Lumpyvax, Slenkdal, 3 Dae stywesiekte, Ivermax, Vit A & E, RB51. Toetse/ Tests- BM & TB. Kommentaar/ Comments- Rooi, Poenskop. Plus/minus 6mde dragtig - Vaar HBH190173 (DNS 12820U001).

LOT 64 (F)

ZSAR210067

ROOS ZSAR210067

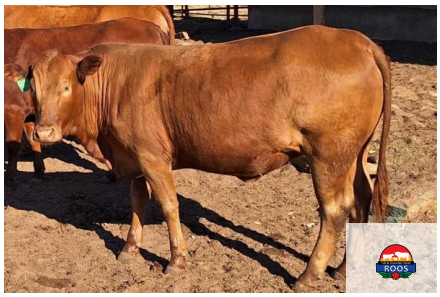

Kuddeboek	SP
Geb. dtm	2021-11-13
Oud.	1.9 jaar
Inteling	5%

CHK 100077 SC
CASMAN K100077
Spn Mat. 107

Ouerskap	Vaar	Moer
DNS		
Genomies		

ZSAR170020 P
ROOS ZSAR170020
Oud. 6j | OEK 40m | TKP 549d
Kalwers 2 | Gespeen 1 | Spn. Mat. 87
Gem. SI 100 | KKG 8.68 | KKS 69.4
Kalwings: 20-05, 21-11

CHK 060026 P
CASMAN CHK C060026
Spn Mat. 133

M 030011 P
MEGA 03 0011

CHK 950063
CASMAN CHK CB63
Oud. 11j | Gem. SI -
Kalwers 8 | Gespeen -

CHK 070211 P
CASMAN K070211
Oud. 4j | OEK 36m | TKP 369d
Kalwers 2 | Gespeen - | Spn. Mat. 85
Gem. SI - | Spn. Mat. 85

M 020016
MEGA 02 0016

CHK 000099
CASMAN CHK KG99
Oud. 11j | Gem. SI -
Kalwers 9 | Gespeen -

WF 120003 P
WEST FRONT WF 120003
Spn Mat. 89

AM 070051 P
ALPHA OMEGA AM070051

HBH 040837
HBH 04 0837
Oud. 12j | Gem. SI 99
Kalwers 9 | Gespeen 5

ZSAR140002 P
ROOS ZSAR140002
Oud. 8j | OEK 26m | TKP 358d
Kalwers 7 | Gespeen 5 | Spn. Mat. 82
Gem. SI 100 | Spn. Mat. 82

AM 080069
ALPHA OMEGA FREAK

JDV 100023
GEMSBOKFONTEIN JDV100023
Oud. 7j | Gem. SI 103
Kalwers 3 | Gespeen 1

S.A. ROOS
Schweizer-Reneke, North West
0833066002
steph_roos@hotmail.com

POSBUS 203, SCHWEIZER RENEKE, 2780

KOEIWAARDE	75
82	Kalfgemak Waarde
99	Kalfgroei Waarde
97	Melk Waarde
105	Onderhoudswaarde
76	Vrugbaarheidswaarde
GROEI WAARDE	-
KARKAS WAARDE	-
PRODUKSIE WAARDE	-

LOGIX EBV Analise 2023-09-19

Kalf en Moeder				Vrugbaarheid			
Geb. Dir.	Geb. Mat.	Spn. Dir.	Spn. Mat.	Skr. Omtr.	Vers Vrugb.	Koei Vrugb.	Lanklew.
81	105	99	97	95	88	76	97
69%	37%	35%	33%	9%	36%	14%	43%

Na-Speen Groei			Raam			Karkas		
Na-Speen	GDT	VOV	Volw. Gewig	Hoogte	Lengte	OSO	Vet	Mar
96	-	-	95	96	92	-	-	-
27%			15%	8%	5%			

Miostatien	
Q204X	Nie Getoets
NT821	Nie Getoets
F94L	Nie Getoets

Geb. Gewig	205D Gewig	365D Gewig	540D Gewig	GDT Indeks	VOV Indeks	Skrotum	LH
33kg	233kg | *100 (1)*	-	298kg | *100 (1)*	-	-	- *(B2)*	-

VERKOPER OPMERKINGS: Inentings/ Injections- Supavax, Lumpyvax, Slenkdal, 3 Dae stywesiekte, Ivermax, Vit A & E, RB51. Toetse/ Tests- Ca & TB. Kommentaar/ Comments- Red, Polled. Plus/minus 3.5 mths in calf - Sire CHK 20 00 54 (DNA ZOCA2022-33133).

© Compiled by the South African Stud Book and Livestock Improvement Association
All Pedigree- and Performance Data is as recorded on LOGIX on 13 October 2023

LOT 65 (F)

ZSAR210076
ROOS JADA

Herd Book	B
Birth date	2021-12-18
Age	1.8 years
Inbreeding	3%

CHK 100077 SC
CASMAN K100077
Wean Mat. 107

Parentage	Sire	Dam
DNA		
Genomic		

ZSAR150013 P
ROOS ZSAR150013
Age 7y | AFC 28m | ICP 430d
Calves 5 | Weaned 2 | Wean Mat. 99
Avg. WI 100 | CCB 5.99 | CCW 46.7
Calvings: 18-03, 19-09, 21-02, 21-12, 22-12

CHK 060026 P
CASMAN CHK C060026
Wean Mat. 133

CHK 070211 P
CASMAN K070211
Age 4y | AFC 36m | ICP 369d
Calves 2 | Weaned - | Wean Mat. 85
Avg. WI - | Wean Mat. 85

WF 120003 P
WEST FRONT WF 120003
Wean Mat. 89

ZSAR110039
ZSAR110039
Age 12y | AFC - | ICP 393d
Calves 6 | Weaned 3 | Wean Mat. -
Avg. WI 100 | Wean Mat.

M 030011 P
MEGA 03 0011

CHK 950063
CASMAN CHK CB63
Age 11y | Avg. WI -
Calves 8 | Weaned -

M 020016
MEGA 02 0016

CHK 000099
CASMAN CHK KG99
Age 11y | Avg. WI -
Calves 9 | Weaned -

AM 070051 P
ALPHA OMEGA AM070051

HBH 040837
HBH 04 0837
Age 12y | Avg. WI 99
Calves 9 | Weaned 5

S.A. ROOS
Schweizer-Reneke, North West
0833066002
steph_roos@hotmail.com

POSBUS 203, SCHWEIZER RENEKE, 2780

COW VALUE	78
96	Calving Ease Value
88	Calf Growth Value
103	Milk Value
103	Maintenance Value
79	Fertility Value
GROWTH VALUE	-
CARCASS VALUE	-
PRODUCTION VALUE	-

LOGIX GENETICS & GENOMICS
EBV Analysis 2023-09-19

Calf and Mother				Fertility			
Birth Dir.	Birth Mat.	Wean Dir.	Wean Mat.	Scr. Circ.	Heifer Fert.	Cow Fert.	Longev.
95	101	88	103	94	95	76	92
55%	*38%*	*32%*	*31%*	*10%*	*31%*	*15%*	*42%*

Post-Wean Growth			Frame			Carcass		
Post Wean	ADG	FCR	Mature Weight	Height	Length	EMA	Fat	Mar
91	-	-	97	99	95	-	-	-
25%			*15%*	*9%*	*7%*			

Birth Weight	205D Weight	365D Weight	540D Weight	ADG Index	FCR Index	Scrotum	LH
-	214kg | *100 (1)*	-	323kg | *100 (1)*	-	-	- *(B2)*	-

Myostatin	
Q204X	Not Tested
NT821	Not Tested
F94L	Not Tested

SELLER REMARKS: Inentings/Injections- Supavax, Lumpyvax, Slenkdal, 3 Dae stywesiekte, Ivermax, Vit A & E, RB51. Toetse/Tests- BM & TB. Kommentaar/ Comments- Rooi, Poenskop, Plus/minus 1md dragtig - Vaar WF 120003 (DNS U0000188581).

© Compiled by the South African Stud Book and Livestock Improvement Association
All Pedigree- and Performance Data is as recorded on LOGIX on 13 October 2023

Dier Info				Actual Values						Expected Breeding Values											Indices			Dam		
LOT	Animal ID	Sex	SEC	Birth Wt (kg)	205d Wt (kg)	CCB *Ratio*	CCW *Ratio*	Length Height *Ratio*	Scr. Circ. *(mm)*	Birth Dir (kg)	Birth Mat (kg)	Wean Dir (kg)	Wean Mat (kg)	Post Wean (kg)	Mature Weight. (kg)	ADG (g/d)	FCR (kg:kg)	Scr. Circ. (mm)	Height. (mm)	Length (mm)	Wean	ADG	Scr. Circ.	Avg. Wean Index	Nr. Calves	Repr. Index
			Breed Average							0.82	0.15	6.2	2.6	10	13	113		13.9								
			Auction Average	32	220	7.60	48.6	1.17	334	0.93	0.05	6.7	1.3	11	17	116	-	12.7	10	26	100	98	97	101	4.0	105
1	A 200041	M	SP	33	213	-	41.8	1.18		1.25	0.56	0.9	1.5	3.1	3.3	107	0	-1.6	9	23	90	97	66	101	10	100
2	DKH 210018	M	SP	30	264	-	58.3	1.14		0.68	0.48	15.7	1.8	25.7	41.3	204	0	28.3	20	35	109	104	131	106	2	99
3	VAS 200038	M	B	29	221	7.25	51	1.18		-1.16	-0.12	2.3	6.3	6.1	-13.0	137	0	16.2	18	30	93	98	105	100	3	101
4	GA 200211	M	SP	35	258	-	57	-		2.55	0.22	9.7	6.4	12.2	5.2	152	0	23.5	26	44	112	-	121	106	5	111
5	V 210032	M	B	29	199	-	54.7	-		0.59	-0.64	4.2	6.9	8.2	6.5	116	0	11.4	10	27	100	-	95	100	6	105
6	A 200054	M	SP	31	254	-	48.6	1.17		1.46	0.00	5.7	1.3	5.2	10.8	77	0	-1.3	8	23	112	104	67	103	8	109
7	DKH 200032	M	SP	36	240	-	34.1	1.21		0.94	0.06	4.0	0.2	13.1	36.9	118	0	10.2	-8	10	92	108	92	101	11	112
8	DKH 180122	M	SP	27	202	-	39	1.14		-2.50	0.67	1.6	1.4	2.7	19.0	69	0	8	-1	8	98	95	87	93	7	110
9	AM 190114	M	SP	34	287	-	54.9	-		2.74	-0.04	14.8	-0.2	19.5	40.1	164	0	28.2	29	46	120	-	131	111	3	87
10	VAS 210086	M	SP	34	225	7.28	-	1.13		1.66	-0.38	11.2	6.6	12.4	11.2	73	0	20.4	23	38	98	108	114	100	3	105
11	GA 210313	M	SP	35	213	-	46.7	-		1.26	-0.17	7.1	5.8	11.3	18.0	98	0	16.7	17	32	104	-	106	109	7	109
12	V 210152	M	SP	32	241	-	60.7	-		1.58	0.27	13.5	3.4	22.7	25.9	147	0	18.6	16	36	100	-	110	100	3	106
13	A 200048	M	SP	32	227	-	47.5	1.16		1.55	0.17	7.1	-2.9	7.7	6.0	93	0	-.2	4	16	98	107	69	91	4	107
14	DKH 210008	M	SP	28	243	-	62	1.20		-0.91	0.29	6.8	1.1	8.0	17.5	72	0	-16.5	-1	20	100	93	34	103	2	106
15	HBH 210094	M	B	34	204	6.69	45.7	1.15		1.71	-0.11	7.2	0.3	12.4	36.7	99	0	7	12	26	97	92	85	103	5	106
16	AM 200064	M	SP	36	202	-	41.2	1.15		0.97	0.02	4.2	-0.8	12.8	0.3	177	0	22.2	12	32	100	133	118	106	9	103
17	DKH 210010	M	SP	36	239	-	52.6	1.21		1.71	0.08	11.6	0.3	21.0	49.6	167	0	24.1	9	33	95	82	122	97	4	107
18	V 210157	M	SP	32	263	-	-	-		1.66	0.19	14.3	3.7	19.6	25.4	167	0	19	21	43	100	-	111	100	2	100
19	A 200047	M	SP	31	229	-	44.1	1.16		0.68	-0.47	2.0	-1.9	-4.8	-9.0	45	0	-4	-12	0	99	85	61	97	11	106
20	DKH 210009	M	B	27	267	-	61.8	1.14		-1.34	-0.31	7.6	5.4	7.9	27.8	123	0	23.6	16	25	112	62	121	110	3	116
21	HBH 210157	M	SP	34	241	8.59	49.8	1.17		1.73	-0.26	11.8	-0.4	21.6	35.6	150	0	5.3	6	30	118	112	82	107	3	102
22	DKH 210049	M	SP	38	256	-	48.8	1.17		2.02	0.07	12.4	1.1	17.2	36.5	147	0	21.9	11	28	102	90	117	105	6	109
23	A 180007	F	SP	32	197	-	47.1	-		1.76	-0.38	10.6	1.4	14.7	45.4	112	0	22.2	15	28	99	-	118	107	5	106
24	A 200017	F	SP	29	205	-	45.1	-		2.34	0.18	10.4	-1.3	14.1	19.8	105	0	3.5	9	21	101	-	78	103	3	102
25	A 200026	F	SP	26	189	-	42.2	-		0.40	0.39	0.4	4.2	0.7	2.9	112	0	13.6	10	15	93	-	99	108	7	99

© Compiled by the South African Stud Book and Livestock Improvement Association
All Pedigree- and Performance Data is as recorded on LOGIX on 13 October 2023

Dier Info				Werklike Syfers						Verwagte Teelwaardes											Indekse			Moeder		
LOT	Dier ID	Geslag	AFD	Geb. Gewig (kg)	205d Gewig (kg)	KKG Verh.	KKS Verh.	Lengte Hoogte Verh.	Skr. Omtr. (mm)	Geb Dir (kg)	Geb Mat (kg)	Spn Dir (kg)	Spn Mat (kg)	Na-Spn (kg)	Volw. Gewig (kg)	GDT (g/d)	VOV (kg:kg)	Skr. Omtr. (mm)	Hoogte (mm)	Lengte (mm)	Spn.	GDT	Skr. Omtr.	Gem. Spn. Indeks	Aant. Kalw.	Repr. Indeks
		Ras Gemiddeld								0.82	0.15	6.2	2.6	10	13	113		13.9								
		Aanbod Gemiddeld		32	220	7.60	48.6	1.17	334	0.93	0.05	6.7	1.3	11	17	116	-	12.7	10	26	100	98	97	101	4.0	105
26	HBH 200008	V	SP	32	190	8.29	45.1	-		2.16	0.58	6.2	3.2	10.1	17.8	130	0	17.9	14	31	100	-	109	100	2	95
27	GA 210224	V	SP	34	210	-	40.9	-		0.62	0.21	-1.3	-2.1	-0.6	0.2	87	0	8.8	4	16	82	-	89	89	2	102
28	GA 210278	V	B	32	215	-	39.7	-		0.42	0.30	2.9	2.6	5.9	15.3	113	0	14.1	17	25	94	-	100	101	6	112
29	GA 210206	V	A	27	224	-	54	-		-1.31	-0.08	-1.0	5.5	0.6	12.4	110	0	8.3	10	21	92	-	88	100	2	106
30	GA 210238	V	B	40	237	-	35.7	-		1.83	0.48	5.6	-0.4	11.8	7.2	111	0	11.8	17	24	92	-	96	88	5	120
31	GA 210227	V	B	31	234	-	39.9	-		-0.67	-0.14	0.3	0.9	5.8	8.2	78	0	7.2	13	18	95	-	86	93	6	115
32	GA 210216	V	B	36	268	-	57	-		1.22	0.15	6.5	2.5	7.9	12.2	157	0	19.5	20	34	109	-	112	113	2	106
33	GA 210217	V	SP	33	240	-	44.7	-		0.97	0.30	1.8	6.4	-1.1	15.1	81	0	10.4	10	21	97	-	92	102	2	101
34	GA 210212	V	SP	35	242	-	59.5	-		0.84	0.18	2.8	4.4	2.0	1.1	109	0	12.2	8	22	97	-	96	102	2	104
35	GA 210237	V	B	32	254	-	44	-		0.01	0.65	3.8	2.1	10.8	17.6	109	0	13.6	14	24	104	-	99	98	10	117
36	HBH 210105	V	SP	28	178	6.8	46.1	-		-0.67	0.22	4.6	3.2	10.7	5.6	105	0	15.6	5	27	92	-	104	100	5	107
37	HBH 210110	V	PEN	24	194	7	48.2	-		-0.11	0.23	7.3	3.5	17.6	26.3	126	0	17.8	12	32	110	-	108	111	2	122
38	HBH 210164	V	PEN	30	220	10.49	57.4	-		1.29	0.10	12.3	2.9	22.7	21.8	141	0	17	15	35	123	-	107	123	1	114
39	HBH 210101	V	SP	34	202	7.98	47.7	-		1.34	-0.29	6.7	-2.1	10.2	27.2	91	0	5.1	-1	20	103	-	81	99	8	110
40	HBH 210016	V	SP	30	200	5.81	45.3	-		1.48	-0.55	14.3	-4.2	21.8	52.9	100	0	7.9	8	31	104	-	87	102	4	105
41	DKH 210001	V	B	32	233	-	54.3	-		1.75	0.16	13.6	5.5	20.1	23.2	168	0	17.1	19	41	107	-	107	105	3	114
42	DKH 210002	V	SP	26	214	-	53.5	-		-0.58	0.10	8.6	2.4	14.4	14.4	122	0	10.5	10	30	100	-	93	105	3	108
43	DKH 210003	V	SP	31	238	-	60.9	-		1.50	0.04	13.8	1.3	26.1	43.8	165	0	15.8	19	38	111	-	104	106	3	106
44	DKH 210005	V	SP	30	203	-	50.7	-		-0.16	0.54	5.9	-1.1	14.8	19.5	112	0	10.6	6	17	92	-	93	93	2	94
45	DKH 210006	V	SP	38	217	-	50.2	-		2.71	0.10	13.5	0.0	20.1	31.8	170	0	17.9	21	36	96	-	109	97	6	109
46	DKH 210019	V	SP	34	207	-	46.2	-		1.01	-0.54	4.3	-1.4	5.8	-0.2	60	0	8.2	2	11	92	-	88	96	9	102
47	DKH 210022	V	SP	30	207	-	52.4	-		0.91	0.13	9.7	-3.7	19.0	27.5	126	0	10.4	8	22	95	-	92	93	3	105
48	DKH 210023	V	SP	33	219	-	46.5	-		1.98	-0.01	13.9	-1.4	26.7	42.5	149	0	16.2	12	28	99	-	105	101	3	103
49	DKH 210038	V	SP	34	237	-	45.1	-		1.47	0.35	13.4	1.3	21.8	37.4	159	0	13.3	18	38	108	-	99	106	5	108
50	DKH 210101	V	SP	34	243	-	42.6	-		1.29	0.34	6.6	3.3	10.5	12.8	93	0	16.4	4	19	112	-	105	101	3	97

© Compiled by the South African Stud Book and Livestock Improvement Association
All Pedigree- and Performance Data is as recorded on LOGIX on 13 October 2023

Dier Info				Actual Values						Expected Breeding Values											Indices			Dam		
LOT	Animal ID	Sex	SEC	Birth Wt (kg)	205d Wt (kg)	CCB *Ratio*	CCW *Ratio*	Length Height *Ratio*	Scr. Circ. *(mm)*	Birth Dir (kg)	Birth Mat (kg)	Wean Dir (kg)	Wean Mat (kg)	Post Wean (kg)	Mature Weight. (kg)	ADG (g/d)	FCR (kg:kg)	Scr. Circ. (mm)	Height. (mm)	Length (mm)	Wean	ADG	Scr. Circ.	Avg. Wean Index	Nr. Calves	Repr. Index
			Breed Average							0.82	0.15	6.2	2.6	10	13	113		13.9								
			Auction Average	32	220	7.60	48.6	1.17	334	0.93	0.05	6.7	1.3	11	17	116	-	12.7	10	26	100	98	97	101	4.0	105
51	DKH 220106	F	SP	33	199	-	35.6	-		-0.78	0.29	2.7	0.2	4.4	7.7	55	0	2.5	-1	9	95	-	75	99	5	103
52	A 210029	F	SP	31	199	-	48.5	-		2.46	-0.01	11.0	1.8	13.4	34.1	129	0	16.1	14	34	101	-	105	99	2	95
53	A 210032	F	SP	29	181	-	49.4	-		2.09	0.17	4.9	2.5	8.2	14.1	86	0	14.7	7	23	91	-	102	91	1	105
54	A 210034	F	SP	27	174	-	44.1	-		0.06	-0.46	1.2	-8.5	2.3	-1.1	86	0	13.4	3	8	88	-	99	92	2	93
55	A 210035	F	SP	29	201	-	50	-		1.78	-0.27	9.1	0.7	9.5	28.0	120	0	17.1	12	31	103	-	107	100	2	101
56	A 210040	F	SP	26	173	-	47.8	-		0.85	0.06	4.0	-0.4	6.2	3.4	92	0	4.5	1	20	88	-	80	92	2	97
57	A 210041	F	SP	30	210	-	55.5	-		-0.21	-0.66	6.2	-4.7	9.1	-1.8	130	0	16.3	8	22	108	-	105	108	7	99
58	A 210042	F	SP	29	185	-	42	-		-0.24	-0.65	2.8	-3.9	5.2	-10.8	105	0	16.7	4	17	94	-	106	102	6	94
59	A 210044	F	SP	28	183	-	47.4	-		-0.06	-0.62	3.2	-5.3	4.6	-16.8	95	0	13.9	3	17	93	-	100	98	4	102
60	A 210058	F	SP	25	159	-	36.7	-		0.79	0.00	1.1	0.7	2.2	9.7	70	0	10	6	18	80	-	92	80	1	107
61	ZSAR190022	F	A	36	235	7.38	-	-		1.79	0.43	6.8	2.9	12.9	19.2	117	0	14.5	17	29	98	-	101	99	6	99
62	ZSAR200066	F	A	33	224	6.6	-	-		1.18	0.45	1.3	4.7	5.8	11.5	0	0		0	0	100	-	-	100	5	111
63	ZSAR200102	F	A	-	193	-	-	-		0.71	0.32	-0.3	1.7	2.7	4.9	0	0	7.5	8	0	100	-	86	100	5	109
64	ZSAR210067	F	SP	33	233	8.68	69.4	-		2.38	-0.02	5.6	1.8	6.7	8.1	0	0	11.6	12	20	100	-	95	100	2	69
65	ZSAR210076	F	B	-	214	-	46.7	-		1.21	0.12	1.7	3.5	4.6	10.0	0	0	10.9	14	22	100	-	94	100	5	106

© Compiled by the South African Stud Book and Livestock Improvement Association
All Pedigree- and Performance Data is as recorded on LOGIX on 13 October 2023

EXPLANATION OF CATALOGUE ABBREVIATIONS		VERDUIDELIKING VAN KATALOGUS AFKORTINGS	
Lot Number	LOT	LOT	Lot Nommer
Estimated breeding value	EBV	EBV	Beraamde teelwaarde
Parentage verification	Parentage	Ouerskap	Ouerskap verifikasie
Age in years	AGE	OUD.	Ouderdom in jaar
Age at First Calving	AFC	OEK	Ouderdom met Eerst Kalwing
Intercalving Period	ICP	TKP	Tussen-Kalf Periode
Number of calvings	Calvings	Kalwings	Aantal kalwings
Number of calves weaned	Weaned	Gespeen	Aantal kalwers gespeen
Average Wean index	Avg. WI	Gem. SI	Gemiddelde speen indeks
Animal identification number	ID	ID	Dier se identifikasie nommer
Herd Book Section	SEC	AFD	Kuddeboek Afdeling
Herd Book Section: Pending Registration	PEN	PEN	Kuddeboek Afdeling: Wag vir Registrasie
Herd Book Section: Not for Registration	NFR	NFR	Kuddeboek Afdeling: Nie vir Registrasie
Herd Book Section: Foundation Generation	FO	FO	Kuddeboek Afdeling: Fondasie Generasie
Herd Book Section: Appendix A	A	A	Kuddeboek Afdeling: Aanhangsel A
Herd Book Section: Appendix B	B	B	Kuddeboek Afdeling: Aanhangsel B
Herd Book Section: Studbook Proper, a registered animal	SP	SP	Kuddeboek Afdeling: Studbook Proper, 'n geregistreerde dier
Genomically Tested	GT	GT	Genomies Getoets
Homozygous Horned (Celtic test)	HH(c)	HH(c)	Homosigoties horings (Celtic toets)
Homozygous Polled (Celtic test)	PP(c)	PP(c)	Homosigotiets Poena (Celtic toets)
Heterozygous Polled (Celtic test)	Pp(c)	Pp(c)	Heterosigoties Poena (Celtic toets)
Phenotypically Polled	P	P	Fenotipies Poena
Birth Direct breeding value	Birth Dir.	Geb. Dir	Geboorte Direk teelwaarde
Wean Direct breeding value	Wean Dir.	Spn. Dir.	Speen Direk teelwaarde
Wean Maternal breeding value	Wean Mat.	SPn. Mat.	Speen Maternaal teelwaarde
Scrotal Circumference	Scr. Circ.	Skr. Omt.	Skrotum omtrek
Heifer Fertility	Heifer Fert.	Vers Vrugb.	Vers Vrugbaarheid
Cow Fertility	Cow Fert.	Koei Vrugb.	Koei Vrugbaarheid
Longevity	Longev.	Lankl.	Lanklewendheid
Mature Weight	Mat. Wt.	Volw. Gewig	Volwasse gewig
Average Daily Gain (g/day)	ADG	GDT	Gemiddelde Daaglikse Toename
Feed Conversion Ratio (kg:kg)	FCR	VOV	Voeromset Verhouding
Eye Muscle Area	EMA	OSO	Oogspier grootte
Backfat Thickness	Fat	Vet	Rugvet Diepte
Marbeling (intra-muscular fat)	Mar	Mar	Marmering (binne-spierse vet)
Actual Birth weight	Birth Wt.	Geb. gewig	Werklike Geboorte gewig
205-day Dam-age corrected weight	205d Wt.	205d gewig	205-dag Moeder-ouderdom gekorrigeerde gewig
365-day weight index	365D Index	365D Indeks	365-dae gewig indeks
540-day weight index	540D Index	540D Indeks	540-dae gewig indeks
Length-Height ratio	LH	LH	Lengte-Hoogte Verhouding
Cow-Calf Birth Ratio	CCG	KKG	Koei-Kalf Geboorte Verhouding
Cow-Calf Wean Ratio	CCW	KKS	Koei-Kalf Speen Verhouding
Average Weaning Index	Avg. WI	Gem. SI	Gemiddelde speen indeks
Number of Calves	Nr. Calves	Aant. Kalw.	Aantal kalwers
Reproduction Index	Repr. Index	Repr. Indeks	Reproduksie indeks
Animal sex: M - Male, F - Female	M / F	M / V	Dier geslag: M - Manlik, V - Vroulik

© Compiled by the South African Stud Book and Livestock Improvement Association