AMPTELIKE VEILINGSKATALOGUS VIR /

OFFICIAL AUCTION CATALOGUE FOR

SENTRAAL NGUNI KLUB

Be-Human, Bloemfontein

18 October 2023

All Pedigree- and Performance Data is as recorded on LOGIX on 10 October 2023

© 2023 South African Stud Book and Animal Improvement Association

ANIMAL, OWNER AND PEDIGREE INFORMATION

1 2 3 4 5

LOT 1 (M) 14

Breed Logo

SUPERBULL'S SUPERSTAR SB 200201

6

7

Herd Book	SP
Birth date	2020-01-01
Age	2y 7m
Inbreeding	1%
DNA	ABC001234

9 (& 10)

Parentage	Sire	Dam
DNA	✔	
Genomic	✔	

11

SB 140007
SUPERBULL SB 140007 Pp(c)

SB 140010
SUPERBULL SB 140010
Age 7 | AFC 27 | ICP 366
Calves 6 | Weighed 2
Avg. WI 89 | Wean Mat. 93
Calvings: 16-11, 17-10, 18-10, 20-03, 21-03, 22-04, 23-04

12

SB 110001
SUPERBULL SB 11 0100

SB 110012 P
SUPERBULL SB 110012
Age 10 | AFC 32 | ICP 475
Calves 5 | Weighed -
Avg. WI - | Wean Mat. 80

SB 110001
SUPERBULL SB 110400

SB 060004 PcH
SUPERBULL SB 060004
Age 13 | AFC 72 | ICP 360
Calves 8 | Weighed 7
Avg. WI 105 | Wean Mat. 110

13

SUPERBULL BREEDERS

8

Town, Province
078 737 2855
super_bull@webmail.com

1. Lot Number & sex (mixed lots)
2. Breed's logo
3. **GT** - animal is genomically tested
4. Animal Identification Number and Name
5. Polled Status
   - Celtic: PP(c)/Pp(c) - polled, HH(c) - horned
   - Phenotypic: P/PcH - polled, HH - horned, SC - scurs
6. Animal's photo, or Herd's logo
7. Herd's logo
8. Owner's information
9. Animal's information
   - Herd book section
   - Birth date
   - Animal's age
   - Animal's inbreeding percentage
   - DNA Number - if available
10. Additional information (only females)
    - Age at first calving
    - Number of calves born
    - Number of calves weighed at weaning
    - Average Wean Index
    - Intercalving Period
11. Parentage Verification - a green tick (✔) indicates that the sire and/or dam has been verified via microsatellite (DNA) and/or Genomic testing
12. Dam information
    - Age and Number of Calvings
    - Average Wean Index and Number of Calves Weaned
    - Age at First Calving and Intercalving Period
    - Cow award
13. Four (4) generation pedigree
14. VPLAN Membership

QR Code
This code can be scanned with a smart device. It redirects to the animal's information on **www.SABeefBulls.com** where additional information for the animal is available.

Myostatin	
Q204X	Free
NT821	Carrier
F94L	Not Tested

Myostatin Results
- Free - free from double muscling genes
- Carrier - heterozygotic / carrier of one double muscling gene
- D. Muscled - homozygotic / double muscled

GENETIC VALUES - BUILDING BLOCKS

Calf and Mother				Fertility				Post-Wean Growth			Frame			Carcass		
Birth Dir.	Birth Mat.	Wean Dir.	Wean Mat.	Scr. Circ.	Heifer Fert.	Cow Fert.	Longev.	Post Wean	ADG	FCR	Mature Weight	Height	Length	EMA	Fat	Mar
83	121	130	89	112	84	101	112	125	126	129	113	104	115	149	82	119
87%	*70%*	*83%*	*70%*	*81%*	*68%*	*59%*	*69%*	*72%*	*76%*	*80%*	*65%*	*81%*	*80%*	*77%*	*74%*	*73%*
10	11	12	13	16	14	15	17	18	19	20	21	22	23	25	26	27

The Logix Selection Values are compiled of specific genetic building blocks, as indicated in the selection value descritions on the next page.
These genetic building blocks are indicated in the catalogue by their Breeding Value indices and accuracies.

PHENOTYPIC VALUES

Birth Weight	205D Weight	365D Weight	540D Wegiht	ADG Index	FCR Index	Scrotum	LH
47kg	239kg | *109 (9)*	284kg | *99 (10)*	390kg | *92 (10)*	1680g/d | *90 (13)*	6.08 | *98*	353mm (D1)	1.20
10	12			19	20	16	24

- 205D, 365D, 540D weights - adjusted weaning, year and 18 month weights, the phenotypic index obtained, and the number of animals in the contemporary group
- ADG and FCR Indices - phenotypic index obtained within the animal's contemporary group
- Scrotum - adjusted scrotal circumference, in mm, as measured at the end of the growth test, as well as the growth test type
- Length-Height Ratio (LH) - the animal's length to height ratio, as measured at the end of the growth test

© Compiled by the South African Stud Book and Livestock Improvement Association
All Pedigree- and Performance Data is as recorded on LOGIX on 10 October 2023

LOGIX SELECTION VALUES

COW VALUE	108
103	Calving Ease Value
118	Calf Growth Value
86	Milk Value
80	Maintenance Value
110	Fertility Value
GROWTH VALUE	105
CARCASS VALUE	110
PRODUCTION VALUE	103

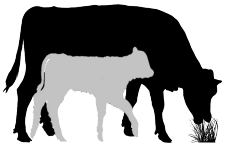

1 LOGIX Cow Value

Selection for:

- Fertile cows,
- with low maintenance,
- that calf easily,
- and wean heavy calves

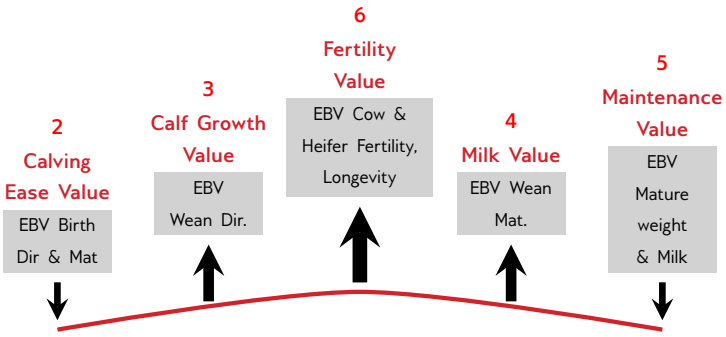

7 LOGIX Growth Value

Selection for efficient growers
on veld & in the feedlot

8 LOGIX Carcass Value

Selection for higher
meat yield on carcass

9 LOGIX Production Value

Selection for easy-care, Profitable cattle

- 80% Cow Value
- 20% Growth Value

EXPLANATION OF BREEDING VALUES AND SELECTION VALUES

		Traits	Description/Measurement	Goal	General Guidelines					
						<80	<90	90-110	>110	>120	
Selection Values	1	Cow Value	Combination of Calving Ease, Calf Growth, Milk, Maintenance and Fertility Values (Rand-Value)	Profitable Cow	Loss						Profit
	2	Calving Ease Value	Risk for calving problems (calf too heavy) vs calf too small	Avg. birth weight	High						Low
	3	Calf Growth Value	Calf's genetic ability for pre-weaning growth	Heavy weaner calf	Light						Heavy
	4	Milk Value	Cow's genetic mothering and milking ability	Enough milk for the calf	Less						More
	5	Maintenance Value	Maintenance requirements of cow (cow weight and milk)	Low cow maintenance	High					*	Low
	6	Fertility Value	Fertility and retention of cows and heifers	Fertile cows	Low						High
	7	Growth Value	Efficient growth on veld and in feedlot (R-value)	Profitable growth	Loss						Profit
	8	Carcass Value	Meat on carcass (Weight and RTU EBVs)	More meat on the carcass	Less						More
	9	Production Value	Combination of Cow- and Growth values (R-value)	Profitable animals	Loss						Profit
Cow & Heifer	10	Birth Weight Direct	Birth weight (Calf's genetic ability)	Avg. birth weight	Heavy						Light
	11	Birth Weight Maternal	Birth weight (Cow's genetic ability)	Easy calving	Heavy						Light
	12	Weaning Weight Direct	Weaning weight (Calf's genetic ability)	Heavy weaner calves	Light						Heavy
	13	Weaning Weight Maternal	Weaning weight (Cow's genetic ability)	Good mothers	Poor						Good
	21	Mature Cow Weight	Cow weight at weaning of first three calves	Avg. mature cow weight	Light				*	*	Heavy
		Cow-Calf Birth	EBV Birth Direct / EBV Mature Cow weight	Average	Low						High
		Cow-Calf Wean	EBV Wean Direct / EBV Mature Cow weight	High calf-cow ratio	Low						High
Fertility	14	Heifer Fertility	Age at first calving	Fertile heifers	Less						More
	15	Cow Fertility	First 3 inter-calving periods (ICPs)	Fertile cows	Less						More
	16	Scrotal Circumference	As measured during the growth test	Fertile bulls	Less						More
	17	Longevity	Retention of progeny	Acceptable progeny	Poor						Good
Growth & Frame	18	Post-Wean Weight	12- and 18 month weights	Good post-wean growth	Low					*	High
	19	Average Daily Gain	Average daily gain	Good growth	Poor						Good
	20	Feed Conversion Ratio	100g feed intake / g weight gain	Feed efficiency	Poor						Good
		Final Test Weight	Final weight in the growth test	Heavy carcass	Light					*	Heavy
	22	Height	Shoulder / Hip height in growth test	Average height	Short						Tall
	23	Length	Length in growth test	Longer for more muscle	Short						Long
	24	Length-Height Ratio	EBV Length / EBV Height	Longer rather than tall	<1						>1
Carcass	25	Eye Muscle Area	RTU measured eye muscle area	Bigger steaks	Small						Big
	26	Fat Thickness	RTU measured P8 backfat thickness	Carcass quality	Thin						Thick
	27	Marbling	RTU measured % of intra-muscular fat	Juicy meat	Low						High

* Determined by own selection goal

INTERPRETATION OF BREEDING VALUE INDICES

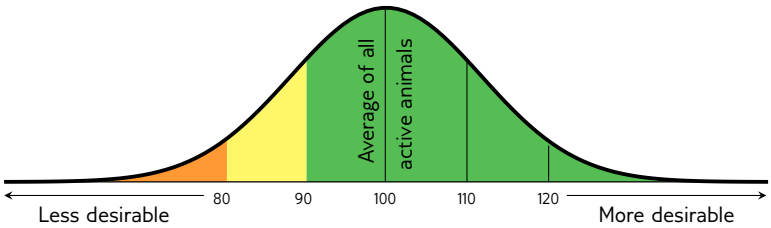

Average between 90 and 110

(Acceptable between 80 and 120)

© Compiled by the South African Stud Book and Livestock Improvement Association

All Pedigree- and Performance Data is as recorded on LOGIX on 10 October 2023

LOT 1 (F)

SW 210080
GELYKFONTEIN SW210080

Herd Book	SP
Birth date	2021-10-31
Age	2 years
Inbreeding	2%

SW 170788
GELYKFONTEIN SW170788
Wean Mat. 125

Parentage	Sire	Dam
DNA		
Genomic		

SW 180406
GELYKFONTEIN SW180406
Age 4y | AFC 37m | ICP 366d
Calves 2 | Weighed - | Wean Mat. 82
Avg. WI - | CCB - | CCW -
Calvings: 21-10, 22-11

SW 100012
GELYKFONTEIN SW 100012
Wean Mat. 150

SW 090788
GELYKFONTEIN SW 090788
Age 13y | AFC 25m | ICP 347d
Calves 13 | Weighed - | Wean Mat. 100
Avg. WI - | Wean Mat. 100

CSF 100082
CLOTAN CSF100082
Wean Mat. 65

SW 120406
GELYKFONTEIN SW 120406
Age 11y | AFC 22m | ICP 399d
Calves 9 | Weighed - | Wean Mat. 100
Avg. WI - | Wean Mat. 100

SW 050028
GELYKFONTEIN 05 28

SW 060146
GELYKFONTEIN SW 06 146
Age 14y | Avg. WI -
Calves 14 | Weighed -

JS 980221
ZULANA JS 98221

LEB 060122
MODJADJI LEB06122
Age 17y | Avg. WI -
Calves 15 | Weighed -

SW 020048
GELYKFONTEIN MANYEVA

KW 040038
COMPASSBERG KW 04 38
Age 11y | Avg. WI 100
Calves 7 | Weighed 5

SW 050066
GELYKFONTEIN SW 05 66

S 005324
MKHAYA MPISI
Age 14y | Avg. WI 103
Calves 13 | Weighed 1

S.W. VAN DER WALT
Venterstad, Eastern Cape
info@gelykfontein.co.za

POSBUS 38, VENTERSTAD, 9798

COW VALUE	106
106	Calving Ease Value
86	Calf Growth Value
104	Milk Value
98	Maintenance Value
116	Fertility Value
GROWTH VALUE	-
CARCASS VALUE	-
PRODUCTION VALUE	-

LOGIX EBV Analysis 2023-09-19

Calf and Mother				Fertility			
Birth Dir.	Birth Mat.	Wean Dir.	Wean Mat.	Scr. Circ.	Heifer Fert.	Cow Fert.	Longev.
-	-	-	-	95	105	102	123
				17%	37%	15%	42%

Post-Wean Growth			Frame			Carcass		
Post Wean	ADG	FCR	Mature Weight	Height	Length	EMA	Fat	Mar
-	-	-	-	-	-	-	-	-

Birth Weight	205D Weight	365D Weight	540D Weight	ADG Index	FCR Index	Scrotum	LH
-	-	-	-	-	-	-	-

Myostatin	
Q204X	Not Tested
NT821	Not Tested
F94L	Not Tested

SELLER REMARKS: TB, BM. Geloop by bul SW19-406 (U10423U001 (DNA) & SW19-384 (U11002U006 (DNA)

LOT 2 (F)

NH 200045
MATATANA NH 200045

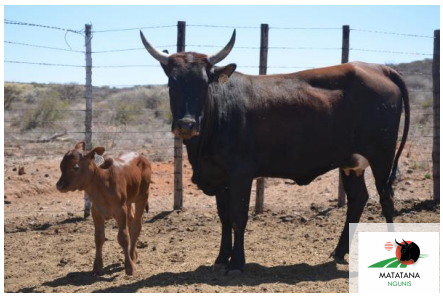

Herd Book	SP
Birth date	2020-09-28
Age	3 years
Inbreeding	0%
AFC	35m
Calves	1
Weighed	0
Avg. WI	-
ICP	-

GL 120021
QUAGGA FLATS GL 120021
Wean Mat. 79

Parentage	Sire	Dam
DNA		
Genomic		

BN 130399
CIRCLE A BN 130399
Age 10y | AFC 29m | ICP 358d
Calves 9 | Weighed - | Wean Mat. 110
Avg. WI - | CCB - | CCW -
Calvings: 15-10, 16-11, 17-11, 18-09, 19-09, 20-09, 21-09, 22-09, 23-08

GL 080082
QUAGGA FLATS GL 080082
Wean Mat. 60

GL 090093
QUAGGA FLATS GL 090093
Age 12y | AFC 33m | ICP 381d
Calves 5 | Weighed 3 | Wean Mat. 99
Avg. WI 105 | Wean Mat. 99

XK 050006
IZIMPUKANE 05 0006
Wean Mat. 99

BN 040161
CIRCLE A 04 161
Age 15y | AFC 38m | ICP 372d
Calves 12 | Weighed 5 | Wean Mat. -
Avg. WI 93 | Wean Mat.

GL 000088
QUAGGA FLATS GL0088

GL 970153
QUAGGA FLATS GL 1997 153
Age 12y | Avg. WI 83
Calves 10 | Weighed 1

GL 040052
QUAGGA FLATS GL04052

GL 040097
QUAGGA FLATS GL04097
Age 10y | Avg. WI 103
Calves 9 | Weighed 6

NRF 020054
NORTHFIELD NRF 0254

XK 960001
XK 96 1
Age 14y | Avg. WI 103
Calves 7 | Weighed 1

BN 980183
CIRCLE-A BN 1998 183

BN 980042
CIRCLE A BN 98 42
Age 12y | Avg. WI 99
Calves 8 | Weighed 3

VRIENDSCHAP BDY NC (PTY) LTD
Douglas, Northern Cape
0827734545
nico.w.harris@gmail.com

POSBUS 527, DOUGLAS, 8730

Last Calf	
Calf ID	NH 230152 (M)
Birth Date	2023-09-06
Sire ID	MULTIPLE SIRES

Calvings: 23-09

COW VALUE	91
108	Calving Ease Value
103	Calf Growth Value
94	Milk Value
88	Maintenance Value
100	Fertility Value
GROWTH VALUE	-
CARCASS VALUE	-
PRODUCTION VALUE	-

LOGIX EBV Analysis 2023-09-19

Calf and Mother				Fertility			
Birth Dir.	Birth Mat.	Wean Dir.	Wean Mat.	Scr. Circ.	Heifer Fert.	Cow Fert.	Longev.
105	-	103	-	-	99	110	89
41%		41%			41%	17%	46%

Post-Wean Growth			Frame			Carcass		
Post Wean	ADG	FCR	Mature Weight	Height	Length	EMA	Fat	Mar
-	-	-	-	-	-	-	-	-

Birth Weight	205D Weight	365D Weight	540D Weight	ADG Index	FCR Index	Scrotum	LH
-	-	-	-	-	-	-	-

Myostatin	
Q204X	Not Tested
NT821	Not Tested
F94L	Not Tested

SELLER REMARKS: TB, BM. Met bulkalf NH23-152.

© Compiled by the South African Stud Book and Livestock Improvement Association
All Pedigree- and Performance Data is as recorded on LOGIX on 10 October 2023

LOT 3 (F)

AI 160038

JC SMITH AI 160038

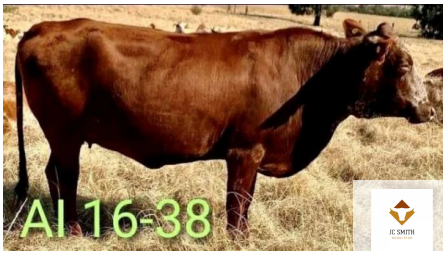

Kuddeboek	SP
Geb. dtm	2016-10-26
Oud.	7 jaar
Inteling	8%
OEK	34m
Kalwers	4
Geweeg	0
Gem. SI	-
TKP	397d

AI 060031
SMITH EN SEUNS AI 06 0031
Spn Mat. 75

Ouerskap	Vaar	Moer
DNS		
Genomies		

AI 040002
SMITHENSEUNS AI 04 2
Oud. 14j | OEK 32m | TKP 369d
Kalwers 11 | Geweeg - | Spn. Mat. 92
Gem. SI - | KKG - | KKS -

Kalwings: 06-09, 07-10, 08-10, 09-10, 10-10, 11-12, 12-12, 13-09, 14-10, 15-09, 16-10

AI 010017
SMITH EN SEUNS AI0117
Spn Mat. 86

AI 990010
SMITH EN SEUNS AI 1999 10
Oud. 9j | OEK 38m | TKP 356d
Kalwers 7 | Geweeg - | Spn. Mat. 76
Gem. SI - | Spn. Mat. 76

AZ 970045
MORGAN AZ 1997 45
Spn Mat. 84

FF 980067
BHETJANE UMBELE
Oud. 10j | OEK 28m | TKP 366d
Kalwers 9 | Geweeg - | Spn. Mat. 104
Gem. SI - | Spn. Mat. 104

AZ 970045
MORGAN AZ 1997 45

AZ 930019
A Z AZ 1993 19
Oud. 12j | Gem. SI 92
Kalwers 10 | Geweeg 1

AZ 960045
MORGAN AZ 1996 45

AZ 940071
MORGAN AZ 1994 71
Oud. 9j | Gem. SI 105
Kalwers 6 | Geweeg 1

C 910104
CAREFREE C 1991 104

C 880182
CAREFREE C 1988 182
Oud. 14j | Gem. SI 103
Kalwers 10 | Geweeg 6

FF 940025
BHETJANE NGOZI FF 94 25

FF 900036
BHETJANE UMBELE FF 90 36
Oud. 13j | Gem. SI 99
Kalwers 11 | Geweeg 9

J.C. SMITH

Dewetsdorp, Free State
0824132677
jacosmith1213@gmail.com

POSBUS 64, DEWETSDORP, 9940

Laaste Kalf	
Kalf ID	AI 220091 (M)
Geb. datum	2022-12-10
Vaar ID	MULTIPLE SIRES

Kalwings: 19-09, 20-11, 21-11, 22-12

Miostatien	
Q204X	Nie Getoets
NT821	Nie Getoets
F94L	Nie Getoets

KOEIWAARDE	76
108	Kalfgemak Waarde
90	Kalfgroei Waarde
83	Melk Waarde
114	Onderhoudswaarde
81	Vrugbaarheidswaarde
GROEI WAARDE	-
KARKAS WAARDE	-
PRODUKSIE WAARDE	-

LOGIX GENETICS | GENETICA — EBV Analise 2023-09-19

Kalf en Moeder				Vrugbaarheid			
Geb. Dir.	Geb. Mat.	Spn. Dir.	Spn. Mat.	Skr. Omtr.	Vers Vrugb.	Koei Vrugb.	Lanklew.
-	-	-	-	-	77	73	107
					60%	35%	62%

Na-Speen Groei			Raam			Karkas		
Na-Speen	GDT	VOV	Volw. Gewig	Hoogte	Lengte	OSO	Vet	Mar
-	-	-	-	-	-	-	-	-

Geb. Gewig	205D Gewig	365D Gewig	540D Gewig	GDT Indeks	VOV Indeks	Skrotum	LH
23kg	-	-	-	-	-	-	-

VERKOPER OPMERKINGS: TB, BM, Milt, Spons. Met verskalfAI 23 - 22.

LOT 4 (F)

E 170015

ARUNDEL E 170015

Kuddeboek	SP
Geb. dtm	2017-11-15
Oud.	5.9 jaar
Inteling	0%
OEK	37m
Kalwers	3
Geweeg	0
Gem. SI	-
TKP	341d

FB 090045
GARIEP MANGO
Spn Mat. 97

Ouerskap	Vaar	Moer
DNS		
Genomies		

HW 090008
ROUS HW0908
Oud. 12j | OEK 34m | TKP 431d
Kalwers 6 | Geweeg - | Spn. Mat. 106
Gem. SI - | KKG - | KKS -

Kalwings: 11-12, 12-11, 13-11, 14-10, 16-01, 17-11

FB 060029
GARIEP MAHALA
Spn Mat. 65

FB 040061
GARIEP HLANZENI
Oud. 8j | OEK 29m | TKP 409d
Kalwers 6 | Geweeg - | Spn. Mat. 108
Gem. SI - | Spn. Mat. 108

JS 030330
ZULANA JS 03330
Spn Mat. 116

HW 040132
ROUS VOLVO
Oud. 12j | OEK 35m | TKP 488d
Kalwers 7 | Geweeg 1 | Spn. Mat. 96
Gem. SI 128 | Spn. Mat. 96

GF 970056
WALT GF 1997 56

TOL 020121
TOLUNI NGUNI 02 0121
Oud. 16j | Gem. SI -
Kalwers 14 | Geweeg -

FB 960020
GARIEP FB9620

NL 990065
YULANDA ECASI 99 65
Oud. 8j | Gem. SI -
Kalwers 6 | Geweeg -

MTN 930025
TEUGUNI KHALIPE

JS000038
ZULANA JS 0038
Oud. 23j | Gem. SI -
Kalwers 9 | Geweeg -

T 910064
NANDI T 1991 64

S 891747
MKHAYA VOLVO 89 1747
Oud. 16j | Gem. SI -
Kalwers 11 | Geweeg -

H.A.J. WIUM

Colesberg, Northern Cape
wiumgame@gmail.com

ARUNDEL, POSBUS 21, COLESBERG, 9795

Laaste Kalf	
Kalf ID	E 221007 (M)
Geb. datum	2022-11-06
Vaar ID	E 120148

Kalwings: 20-12, 21-11, 22-11

Miostatien	
Q204X	Nie Getoets
NT821	Nie Getoets
F94L	Nie Getoets

KOEIWAARDE	115
103	Kalfgemak Waarde
102	Kalfgroei Waarde
102	Melk Waarde
95	Onderhoudswaarde
120	Vrugbaarheidswaarde
GROEI WAARDE	108
KARKAS WAARDE	-
PRODUKSIE WAARDE	-

LOGIX GENETICS | GENETICA — EBV Analise 2023-09-19

Kalf en Moeder				Vrugbaarheid			
Geb. Dir.	Geb. Mat.	Spn. Dir.	Spn. Mat.	Skr. Omtr.	Vers Vrugb.	Koei Vrugb.	Lanklew.
-	-	-	-	-	106	126	105
					59%	37%	56%

Na-Speen Groei			Raam			Karkas		
Na-Speen	GDT	VOV	Volw. Gewig	Hoogte	Lengte	OSO	Vet	Mar
-	-	-	-	-	-	-	-	-

Geb. Gewig	205D Gewig	365D Gewig	540D Gewig	GDT Indeks	VOV Indeks	Skrotum	LH
-	-	-	-	-	-	-	-

VERKOPER OPMERKINGS: TB, BM. 4 - 6 Maande dragtig van FB09-45 (U199170 (DNA). Top vrugbare koei.

© Compiled by the South African Stud Book and Livestock Improvement Association
All Pedigree- and Performance Data is as recorded on LOGIX on 10 October 2023

LOT 5 (F)

DPN 190019

DU PLESSIS DPN190019

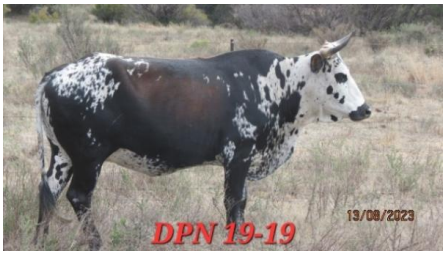

Herd Book	SP
Birth date	2019-09-02
Age	4.1 years
Inbreeding	0%
AFC	38m
Calves	2
Weighed	0
Avg. WI	-
ICP	345d

JLS 060251
BRESLAU JLS06251
Wean Mat. 106

Parentage	Sire	Dam
DNA		
Genomic		

DPN 070047
DU PLESSIS DPN070047
Age 13y | AFC 26m | ICP 353d
Calves 12 | Weighed - | Wean Mat. 107
Avg. WI - | CCB - | CCW -
Calvings: 09-12, 10-12, 11-11, 12-09, 13-08, 14-07, 15-08, 16-08, 17-08, 18-10, 19-09, 20-07

JLS 970085
JLS 97 85
Wean Mat. 93

JLS 030092
BRESLAU JLS0392
Age 5y | AFC 26m | ICP 367d
Calves 4 | Weighed - | Wean Mat. 127
Avg. WI - | Wean Mat. 127

BN 010556
CIRCLE A BN 2001 556
Wean Mat. 90

DPN 010034
DU PLESSIS DPN 01 34
Age 13y | AFC 26m | ICP 336d
Calves 11 | Weighed - | Wean Mat. 123
Avg. WI - | Wean Mat. 123

LEB 000536
MODJADJI LEB 2000 536

JLS 010012
JLS 01 12
Age 5y | Avg. WI -
Calves 2 | Weighed -

BN 980183
CIRCLE-A BN 1998 183

BN 960028
CIRCLE-A BN 1996 28
Age 13y | Avg. WI 101
Calves 7 | Weighed 4

FF 970117
BHETJANE NGOZI FF 97 117

DPN 960012
DU PLESSIS DPN 1996 12
Age 18y | Avg. WI 121
Calves 14 | Weighed 1

W.A. DU PLESSIS
Jagersfontein, Free State
0824604818
archieduplessis@vodamail.co.za

LANGBERG, POSBUS 145,
JAGERSFONTEIN, 9974

Last Calf	
Calf ID	DPN 230039 (M)
Birth Date	2023-10-09
Sire ID	DPN 180064

Calvings: 22-10, 23-10

Myostatin	
Q204X	Not Tested
NT821	Not Tested
F94L	Not Tested

COW VALUE	106
95 Calving Ease Value	
103 Calf Growth Value	
107 Milk Value	
87 Maintenance Value	
112 Fertility Value	
GROWTH VALUE	99
CARCASS VALUE	-
PRODUCTION VALUE	102

LOGIX EBV Analysis 2023-09-19

Calf and Mother				Fertility			
Birth Dir.	Birth Mat.	Wean Dir.	Wean Mat.	Scr. Circ.	Heifer Fert.	Cow Fert.	Longev.
98	85	103	107	87	103	117	103
49%	44%	55%	48%	44%	63%	34%	61%

Post-Wean Growth			Frame			Carcass		
Post Wean	ADG	FCR	Mature Weight	Height	Length	EMA	Fat	Mar
104	100	-	-	106	108	-	-	-
36%	40%			44%	43%			

Birth Weight	205D Weight	365D Weight	540D Weight	ADG Index	FCR Index	Scrotum	LH
-	-	-	-	-	-	-	-

SELLER REMARKS: Dragtigheid, TB, BM. 7 Maande dragtig van DPN18-64 U10296U002 (DNA)

LOT 6 (F)

LIZ 210001

ZACKLY LIZ 210001

Herd Book	SP
Birth date	2021-01-09
Age	2.8 years
Inbreeding	0%
AFC	33m
Calves	1
Weighed	0
Avg. WI	-
ICP	-

T 090134
NANDI T 090134
Wean Mat. 73

Parentage	Sire	Dam
DNA		
Genomic		

LIZ 160059
ZACKLY LIZ 160059
Age 6y | AFC 36m | ICP 352d
Calves 4 | Weighed - | Wean Mat. 91
Avg. WI - | CCB - | CCW -
Calvings: 19-12, 21-01, 21-12, 22-11

FF 060022
BHETJANE VUNDIZA FF0622
Wean Mat. 73

T 970128
NANDI T 1997 128
Age 13y | AFC 36m | ICP 362d
Calves 11 | Weighed - | Wean Mat. 73
Avg. WI - | Wean Mat. 73

HW 120255
ROUS MAKOSI PIRATE
Wean Mat. 98

LIZ 100010
ZACKLY LIZ100010
Age 13y | AFC 26m | ICP 356d
Calves 12 | Weighed - | Wean Mat. 84
Avg. WI - | Wean Mat. 84

FF 990028
BHETJANE VUNDIZA 99 28

FF 980111
BHETJANE FF 98 111
Age 17y | Avg. WI 96
Calves 15 | Weighed 14

T 910064
NANDI T 1991 64

T 940007
NANDI T 1994 7
Age 8y | Avg. WI -
Calves 5 | Weighed -

HW 040398
ROUS MAKOSI

HW 050029
ROUS HENHAM PIRATE
Age 11y | Avg. WI -
Calves 9 | Weighed -

SW 040020
GELYKFONTEIN 04 20

CS 050120
TAFELSIG TINKERBELL CS 05 120
Age 12y | Avg. WI -
Calves 9 | Weighed -

ELIZABETH SLADE
Steynsburg, Eastern Cape
0731599535
slades@worldonline.co.za

PO BOX 136, STEYNSBURG, 5920

Last Calf	
Calf ID	LIZ 230065 (M)
Birth Date	2023-10-01
Sire ID	SW 180366

Calvings: 23-10

Myostatin	
Q204X	Not Tested
NT821	Not Tested
F94L	Not Tested

COW VALUE	85
118 Calving Ease Value	
82 Calf Growth Value	
82 Milk Value	
114 Maintenance Value	
95 Fertility Value	
GROWTH VALUE	-
CARCASS VALUE	-
PRODUCTION VALUE	-

LOGIX EBV Analysis 2023-09-19

Calf and Mother				Fertility			
Birth Dir.	Birth Mat.	Wean Dir.	Wean Mat.	Scr. Circ.	Heifer Fert.	Cow Fert.	Longev.
-	-	-	-	-	94	100	94
					49%	30%	52%

Post-Wean Growth			Frame			Carcass		
Post Wean	ADG	FCR	Mature Weight	Height	Length	EMA	Fat	Mar
-	-	-	-	-	-	-	-	-

Birth Weight	205D Weight	365D Weight	540D Weight	ADG Index	FCR Index	Scrotum	LH
-	-	-	-	-	-	-	-

SELLER REMARKS: TB, BM. With bull calf LIZ23-65.

© Compiled by the South African Stud Book and Livestock Improvement Association
All Pedigree- and Performance Data is as recorded on LOGIX on 10 October 2023

LOT 7 (F)

FB 210034 *P*

GARIEP STAAL

Kuddeboek	SP
Geb. dtm	2021-05-01
Oud.	2.5 jaar
Inteling	7%

FB 110060
GARIEP MANGO
Spn Mat. 82

Ouerskap	Vaar	Moer
DNS		
Genomies		

FB 140073
GARIEP BOESMAN
Oud. 9j | OEK 27m | TKP 379d
Kalwers 7 | Geweeg - | Spn. Mat. 91
Gem. SI - | KKG - | KKS -
Kalwings: 17-01, 17-12, 19-03, 20-04, 21-05, 22-04, 23-04

FB 060029
GARIEP MAHALA
Spn Mat. 65

FB 040088
GARIEP HLANZENI
Oud. 16j | OEK 29m | TKP 381d
Kalwers 14 | Geweeg - | Spn. Mat. 82
Gem. SI - | Spn. Mat. 82

O 080007
ORA O080007
Spn Mat. 91

FB 090117
GARIEP MANGO
Oud. 13j | OEK 34m | TKP 353d
Kalwers 11 | Geweeg - | Spn. Mat. 90
Gem. SI - | Spn. Mat. 90

GF 970056
WALT GF 1997 56

TOL 020121
TOLUNI NGUNI 02 0121
Oud. 16j | Gem. SI -
Kalwers 14 | Geweeg -

FB 960020
GARIEP FB9620

GF 010185
WALT GF 01 185
Oud. 13j | Gem. SI -
Kalwers 11 | Geweeg -

HAS 910128
HANSEL HAS 1991 128

FB 990016
GARIEP SPORT 16
Oud. 19j | Gem. SI -
Kalwers 16 | Geweeg -

FB 060029
GARIEP MAHALA

FB 030077
GARIEP JACKPOT 77
Oud. 11j | Gem. SI -
Kalwers 8 | Geweeg -

F.J. BESSELAAR

Hopetown, Northern Cape
0727820057
gariepnguni@gmail.com

GELUK / SPRINGFIELD, POS-BUS 252, HOPETOWN, 8750

KOEIWAARDE	-
104	Kalfgemak Waarde
100	Kalfgroei Waarde
86	Melk Waarde
-	Onderhoudswaarde
113	Vrugbaarheidswaarde
GROEI WAARDE	-
KARKAS WAARDE	-
PRODUKSIE WAARDE	-

LOGIX GENETICS | GENETIKA — EBV Analise 2023-09-19

Kalf en Moeder				Vrugbaarheid			
Geb. Dir.	Geb. Mat.	Spn. Dir.	Spn. Mat.	Skr. Omtr.	Vers Vrugb.	Koei Vrugb.	Lanklew.
-	-	-	-	-	88	116	113
					52%	31%	53%

Na-Speen Groei			Raam			Karkas		
Na-Speen	GDT	VOV	Volw. Gewig	Hoogte	Lengte	OSO	Vet	Mar
-	-	-	-	-	-	-	-	-

Geb. Gewig	205D Gewig	365D Gewig	540D Gewig	GDT Indeks	VOV Indeks	Skrotum	LH
-	-	-	-	-	-	-	-

Miostatien	
Q204X	Nie Getoets
NT821	Nie Getoets
F94L	Nie Getoets

VERKOPER OPMERKINGS: Supavax, BM, TB. 6.5 Maande dragtig van FB18-126 (U10167U003 (DNA). Poena vers.

LOT 8 (F)

PB 210033

ANDRICAS RIMPELS

Kuddeboek	B
Geb. dtm	2021-05-23
Oud.	2.4 jaar
Inteling	1%
OEK	26m
Kalwers	1
Geweeg	0
Gem. SI	-
TKP	-

T 150379
NANDI T 150379
Spn Mat. 125

Ouerskap	Vaar	Moer
DNS		
Genomies		

PB 170003
ANDRICAS ORI
Oud. 6j | OEK 31m | TKP 492d
Kalwers 3 | Geweeg - | Spn. Mat. 88
Gem. SI - | KKG - | KKS -
Kalwings: 19-08, 21-05, 22-05

T 060083
NANDI T0683
Spn Mat. 114

T 080092
NANDI T080092
Oud. 11j | OEK - | TKP 436d
Kalwers 7 | Geweeg 1 | Spn. Mat. 117
Gem. SI 105 | Spn. Mat. 117

GF 080062
WALT GF0862
Spn Mat. 76

PB 130046
ANDRICAS ORION
Oud. 9j | OEK 23m | TKP 397d
Kalwers 8 | Geweeg - | Spn. Mat. 100
Gem. SI - | Spn. Mat. 100

T 020245
NANDI 02 245

T 000180
NANDI 00 180
Oud. 12j | Gem. SI 108
Kalwers 10 | Geweeg 2

GF 040047
WALT 04 47

GF 020048
WALT 48
Oud. 8j | Gem. SI -
Kalwers 7 | Geweeg -

LCK 090008
BAHATI LCK 09 8

PB 080014
ANDRICAS ASJAS
Oud. 15j | Gem. SI -
Kalwers 12 | Geweeg -

P.J.L. BLAAUW

Kakamas, Northern Cape
pjlblaauw@telkomsa.net

POSBUS 15, KAKAMAS, 8870

Laaste Kalf	
Kalf ID	PB 230036 (M)
Geb. datum	2023-07-29
Vaar ID	PB 180027

Kalwings: 23-07

KOEIWAARDE	107
107	Kalfgemak Waarde
89	Kalfgroei Waarde
106	Melk Waarde
108	Onderhoudswaarde
108	Vrugbaarheidswaarde
GROEI WAARDE	-
KARKAS WAARDE	-
PRODUKSIE WAARDE	-

LOGIX GENETICS | GENETIKA — EBV Analise 2023-09-19

Kalf en Moeder				Vrugbaarheid			
Geb. Dir.	Geb. Mat.	Spn. Dir.	Spn. Mat.	Skr. Omtr.	Vers Vrugb.	Koei Vrugb.	Lanklew.
-	-	-	-	-	88	104	118
					47%	19%	41%

Na-Speen Groei			Raam			Karkas		
Na-Speen	GDT	VOV	Volw. Gewig	Hoogte	Lengte	OSO	Vet	Mar
-	-	-	-	-	-	-	-	-

Geb. Gewig	205D Gewig	365D Gewig	540D Gewig	GDT Indeks	VOV Indeks	Skrotum	LH
-	-	-	-	-	-	-	-

Miostatien	
Q204X	Nie Getoets
NT821	Nie Getoets
F94L	Nie Getoets

VERKOPER OPMERKINGS: Lam, spons en Milt. Met bulkalf PB23-36. Geharde vrugbare, moederlyn

© Compiled by the South African Stud Book and Livestock Improvement Association
All Pedigree- and Performance Data is as recorded on LOGIX on 10 October 2023

LOT 9 (F)

TV 200512

BOESMANSPOORT TV200512

Herd Book	SP
Birth date	2020-02-03
Age	3.7 years
Inbreeding	1%
AFC	23m
Calves	2
Weighed	1
Avg. WI	88
ICP	310d

JF 130054 HH
RHUS LANCEA JF130054
Wean Mat. 122

Parentage	Sire	Dam
DNA		
Genomic		

AT 090106
GARIP AT090106
Age 10y | AFC 34m | ICP 384d
Calves 8 | Weighed 7 | Wean Mat. 141
Avg. WI 110 | CCB - | CCW 47.4
Calvings: 12-09, 13-10, 14-09, 15-09, 16-08, 17-09, 18-10, 20-02

FF 080166
BHETJANE VUNDIZA FF08166
Wean Mat. 124

JF 070063
RHUS LANCEA JF 070063
Age 9y | AFC 33m | ICP 381d
Calves 7 | Weighed 4 | Wean Mat. 117
Avg. WI 98 | Wean Mat. 117

PCF 000017
KWIKSTERTFONTEIN PCF00 17
Wean Mat. 131

AT 050056
GARIP AT0556
Age 6y | AFC - | ICP 366d
Calves 4 | Weighed - | Wean Mat. 122
Avg. WI - | Wean Mat. 122

FF 050052
BHETJANE VUNDIZA FF 05 52

FF 000006
BHETJANE SDUDLA 0006
Age 16y | Avg. WI 106
Calves 13 | Weighed 13

HW 000041
ROUS HENHAM JACK

DPN 050073
DU PLESSIS DPN 05 73
Age 10y | Avg. WI 99
Calves 7 | Weighed 5

SW 970053
GELYKFONTEIN SW 1997 53

PCF 970015
KWIKSTERTFONTEIN PCF 1997 15
Age 21y | Avg. WI -
Calves 11 | Weighed -

BOESMANSPOORT NGUNI STOET

Colesberg, Northern Cape
0736266873
dawieko@gmail.com

H/A DJH KOTZE, POS-BUS 91, COLESBERG, 9795

Last Calf	
Calf ID	TV 220540 (F)
Birth Date	2022-11-20
Sire ID	JF 170059

Calvings: 22-01, 22-11

Myostatin	
Q204X	Not Tested
NT821	Not Tested
F94L	Not Tested

COW VALUE	122
86	Calving Ease Value
124	Calf Growth Value
120	Milk Value
84	Maintenance Value
114	Fertility Value
GROWTH VALUE	128
CARCASS VALUE	-
PRODUCTION VALUE	126

LOGIX GENETICS CONSTRUCT — EBV Analysis 2023-09-19

Calf and Mother				Fertility			
Birth Dir.	Birth Mat.	Wean Dir.	Wean Mat.	Scr. Circ.	Heifer Fert.	Cow Fert.	Longev.
88	-	124	120	118	112	110	109
61%		71%	62%	18%	48%	25%	51%

Post-Wean Growth			Frame			Carcass		
Post Wean	ADG	FCR	Mature Weight	Height	Length	EMA	Fat	Mar
122	-	-	-	-	-	-	-	-
42%								

Birth Weight	205D Weight	365D Weight	540D Weight	ADG Index	FCR Index	Scrotum	LH
34kg	198kg | *127 (8)*	-	296kg | *115 (10)*	-	-	- *(B2)*	-

SELLER REMARKS: TB, BM. Dragtig van T19-98 (U11016U008 (DNA). Dragtig einde 3de trimester. Laaste kalf datum 20/11/2022.

LOT 10 (F)

OS 160012

DADEWETHU OS 160012

Herd Book	B
Birth date	2016-06-19
Age	7.3 years
Inbreeding	0%
AFC	29m
Calves	5
Weighed	0
Avg. WI	-
ICP	370d

FF 100069
BHETJANE VUNDIZA FF1069
Wean Mat. 82

Parentage	Sire	Dam
DNA		
Genomic		

OS 120010
DADEWETHU OS 120010
Age 11y | AFC 24m | ICP 528d
Calves 6 | Weighed - | Wean Mat. 95
Avg. WI - | CCB - | CCW -
Calvings: 14-09, 16-06, 17-11, 19-02, 21-01, 21-12

FF 990028
BHETJANE VUNDIZA 99 28
Wean Mat. 58

FF 040036
BHETJANE FF 04 36
Age 13y | AFC 26m | ICP 368d
Calves 11 | Weighed 11 | Wean Mat. 110
Avg. WI 105 | Wean Mat. 110

MULTIPLE SIRES
MULTIPLE SIRES
Wean Mat. -

SW 090700
GELYKFONTEIN SW 090700
Age 12y | AFC 35m | ICP 413d
Calves 7 | Weighed - | Wean Mat. 97
Avg. WI - | Wean Mat. 97

FF 940037
BHETJANE VUNDIZA FF 94 37

FF 950025
BHETJANE SPENER FF 95 25
Age 16y | Avg. WI 99
Calves 13 | Weighed 13

FF 970037
BHETJANE FF 97 37

FF 970075
BHETJANE FF 97 75
Age 13y | Avg. WI 99
Calves 12 | Weighed 12

SW 050066
GELYKFONTEIN SW 05 66

70817
TEUGUNI LITABULA
Age 8y | Avg. WI -
Calves 4 | Weighed -

DADEWETHU4 (PTY) LTD

Ventersburg, Free State
0746751111
dadewethu4@gmail.com

54 EDDIE DE BEER STREET, DAN PIENAAR, BLOEMFONTEIN, 9301

Last Calf	
Calf ID	OS 220307 (M)
Birth Date	2022-11-27
Sire ID	OS 160029

Calvings: 18-11, 19-11, 20-12, 21-12, 22-11

Myostatin	
Q204X	Not Tested
NT821	Not Tested
F94L	Not Tested

COW VALUE	114
102	Calving Ease Value
102	Calf Growth Value
89	Milk Value
92	Maintenance Value
126	Fertility Value
GROWTH VALUE	103
CARCASS VALUE	-
PRODUCTION VALUE	-

LOGIX GENETICS CONSTRUCT — EBV Analysis 2023-09-19

Calf and Mother				Fertility			
Birth Dir.	Birth Mat.	Wean Dir.	Wean Mat.	Scr. Circ.	Heifer Fert.	Cow Fert.	Longev.
-	-	-	-	135	122	130	102
				36%	54%	32%	52%

Post-Wean Growth			Frame			Carcass		
Post Wean	ADG	FCR	Mature Weight	Height	Length	EMA	Fat	Mar
-	-	-	-	-	-	-	-	-

Birth Weight	205D Weight	365D Weight	540D Weight	ADG Index	FCR Index	Scrotum	LH
-	-	-	-	-	-	-	-

SELLER REMARKS: BM, TB, Bek en kouseer negatief. +- 8 Maande dragtig MS van OS18-84 (U15012U002 (DNA) / OS16-29 (U15012U001 (DNA) / OS19-10 (U15012U003 (DNA). TKP 370/5

© Compiled by the South African Stud Book and Livestock Improvement Association
All Pedigree- and Performance Data is as recorded on LOGIX on 10 October 2023

LOT 11 (F)

NN 170008
BONTVOET RASPER

Kuddeboek	SP
Geb. dtm	2017-03-13
Oud.	6.6 jaar
Inteling	0%
OEK	30m
Kalwers	4
Geweeg	0
Gem. SI	-
TKP	394d

FF 100242
BHETJANE RUSTY FF10242
Spn Mat. 92

Ouerskap	Vaar	Moer
DNS		
Genomies		

PB 080019
ANDRICAS RASPER
Oud. 9j | OEK 30m | TKP 379d
Kalwers 8 | Geweeg 1 | Spn. Mat. 91
Gem. SI 100 | KKG - | KKS -
Kalwings: 10-12, 11-12, 12-11, 13-12, 14-12, 16-02, 17-03, 18-03

LEB 000115
MODJADJI LEB 0.115
Spn Mat. 71

FF 030163
BHETJANE FF03 163
Oud. 12j | OEK 24m | TKP 364d
Kalwers 10 | Geweeg 9 | Spn. Mat. 109
Gem. SI 101 | Spn. Mat. 109

FF 030090
BHETJANE VUNDIZA FF 03 90
Spn Mat. 80

PB 060015
ANDRICAS TOL
Oud. 4j | OEK 21m | TKP 346d
Kalwers 3 | Geweeg - | Spn. Mat. 93
Gem. SI - | Spn. Mat. 93

LEB 960892
MODJADJI LEB 1996 892

LEB 950109
MODJADJI LEB 1995 109
Oud. 8j | Gem. SI 107
Kalwers 3 | Geweeg 1

FF 950074
BHETJANE IMPI FF 95 74

FF 990037
BHETJANE FF 99 37
Oud. 16j | Gem. SI 103
Kalwers 13 | Geweeg 12

FF 990028
BHETJANE VUNDIZA 99 28

FF 990084
BHETJANE FF 99 84
Oud. 13j | Gem. SI 99
Kalwers 11 | Geweeg 11

PB 030009
ANDRICAS 03 09

PB 980005
ANDRICAS MAGDEL
Oud. 12j | Gem. SI 104
Kalwers 10 | Geweeg 2

BONTVOET NGUNI'S
Kakamas, Northern Cape
boelaniemann@gmail.com

POSBUS 99, MARCHAND, 8873

Laaste Kalf	
Kalf ID	NN 220021 (M)
Geb. datum	2022-11-28
Vaar ID	T 170045

Kalwings: 19-09, 20-11, 21-12, 22-11

Miostatien	
Q204X	Nie Getoets
NT821	Nie Getoets
F94L	Nie Getoets

KOEIWAARDE	92
103	Kalfgemak Waarde
101	Kalfgroei Waarde
99	Melk Waarde
89	Onderhoudswaarde
99	Vrugbaarheidswaarde
GROEI WAARDE	91
KARKAS WAARDE	-
PRODUKSIE WAARDE	91

LOGIX GENETICS - GENETICA
EBV Analise 2023-09-19

Kalf en Moeder				Vrugbaarheid			
Geb. Dir.	Geb. Mat.	Spn. Dir.	Spn. Mat.	Skr. Omtr.	Vers Vrugb.	Koei Vrugb.	Lanklew.
-	-	101	99	114	89	103	102
		48%	42%	38%	52%	28%	53%

Na-Speen Groei			Raam			Karkas		
Na-Speen	GDT	VOV	Volw. Gewig	Hoogte	Lengte	OSO	Vet	Mar
-	-	-	-	-	-	-	-	-

Geb. Gewig	205D Gewig	365D Gewig	540D Gewig	GDT Indeks	VOV Indeks	Skrotum	LH
-	-	-	-	-	-	-	-

VERKOPER OPMERKINGS: Dragtig van NN20-03 (U10875U002 (DNA). 4 Kalwers, IKP 394dae. Laaste kalf 28/11/2022.

LOT 12 (F)

T 200082
NANDI T 200082

Kuddeboek	SP
Geb. dtm	2020-08-06
Oud.	3.2 jaar
Inteling	13%

T 120058
NANDI BIGGS T120058
Spn Mat. 87

Ouerskap	Vaar	Moer
DNS		
Genomies		

T 080223
NANDI T08223
Oud. 14j | OEK 31m | TKP 377d
Kalwers 12 | Geweeg 1 | Spn. Mat. 90
Gem. SI 90 | KKG - | KKS 39.9
Kalwings: 11-05, 12-08, 13-09, 14-09, 15-09, 16-09, 17-08, 18-08, 19-07, 20-08, 21-09, 22-09

YZ 030009
YZ0309
Spn Mat. 105

T 040061
NANDI 04 61
Oud. 15j | OEK 26m | TKP 395d
Kalwers 13 | Geweeg 1 | Spn. Mat. 85
Gem. SI 95 | Spn. Mat. 85

YZ 030009
YZ0309
Spn Mat. 105

T 050227
NANDI T 05 227
Oud. 13j | OEK 25m | TKP 357d
Kalwers 12 | Geweeg 2 | Spn. Mat. 77
Gem. SI 101 | Spn. Mat. 77

MULTIPLE SIRES
MULTIPLE SIRES

T 990105
NANDI T 99 105
Oud. 12j | Gem. SI -
Kalwers 7 | Geweeg -

T 000070
NANDI T 00 70

T 980039
NANDI T 98 39
Oud. 15j | Gem. SI -
Kalwers 7 | Geweeg -

LBC BIGGS TRUST
Cedarville, Eastern Cape
lbcbiggs@lantic.net

P.O. BOX 88, CEDARVILLE, 4720

KOEIWAARDE	104
94	Kalfgemak Waarde
122	Kalfgroei Waarde
89	Melk Waarde
83	Onderhoudswaarde
110	Vrugbaarheidswaarde
GROEI WAARDE	108
KARKAS WAARDE	-
PRODUKSIE WAARDE	-

LOGIX GENETICS - GENETICA
EBV Analise 2023-09-19

Kalf en Moeder				Vrugbaarheid			
Geb. Dir.	Geb. Mat.	Spn. Dir.	Spn. Mat.	Skr. Omtr.	Vers Vrugb.	Koei Vrugb.	Lanklew.
95	-	122	-	-	122	-	100
42%		47%			52%		52%

Na-Speen Groei			Raam			Karkas		
Na-Speen	GDT	VOV	Volw. Gewig	Hoogte	Lengte	OSO	Vet	Mar
-	-	-	-	-	-	-	-	-

Geb. Gewig	205D Gewig	365D Gewig	540D Gewig	GDT Indeks	VOV Indeks	Skrotum	LH
-	-	-	-	-	-	-	-

Miostatien	
Q204X	Nie Getoets
NT821	Nie Getoets
F94L	Nie Getoets

VERKOPER OPMERKINGS: CA, TB, Pregnancy tested. Pregnant to T19-154 (U11016U017 (DNA). T12-58 daughter.

© Compiled by the South African Stud Book and Livestock Improvement Association
All Pedigree- and Performance Data is as recorded on LOGIX on 10 October 2023

LOT 13 (F)

HW 180021
ROUS MAKOSI VUNDA

Herd Book	B
Birth date	2018-10-14
Age	5 years
Inbreeding	3%
DNA	U514856
AFC	36m
Calves	3
Weighed	0
Avg. WI	-
ICP	339d

T 140072
NANDI T 140072
Wean Mat. 78

Parentage	Sire	Dam
DNA	✔	
Genomic		

T 150237
NANDI T 150237
Age 8y | AFC 37m | ICP 378d
Calves 5 | Weighed - | Wean Mat. 104
Avg. WI - | CCB - | CCW -
Calvings: 18-10, 19-12, 20-12, 22-01, 22-12

BN 050381
CIRCLE A 05 0381
Wean Mat. 107

T 090078
NANDI T 090078
Age 14y | AFC 39m | ICP 478d
Calves 8 | Weighed 1 | Wean Mat. 50
Avg. WI 55 | Wean Mat. 50

T 080182
NANDI T08182
Wean Mat. 87

T 080148
NANDI T080148
Age 14y | AFC - | ICP 375d
Calves 11 | Weighed 2 | Wean Mat. 122
Avg. WI 105 | Wean Mat. 122

LEB 960892
MODJADJI LEB 1996 892

BN 000018
CIRCLE A BN 00 18
Age 14y | Avg. WI 94
Calves 4 | Weighed 2

FF 030018
BHETJANE VUNDIZA FF 03 18

T 060142
NANDI T06142
Age 10y | Avg. WI -
Calves 6 | Weighed -

FF 030018
BHETJANE VUNDIZA FF 03 18

T 040008
T048
Age 12y | Avg. WI 109
Calves 11 | Weighed 1

ROUS BROTHERS
Colesberg, Northern Cape
0832998850
jrrous@mweb.co.za

WOLWEFONTEIN FARM, P.O. BOX 25, COLESBERG, 9795

Last Calf	
Calf ID	HW 230012 (M)
Birth Date	2023-09-04
Sire ID	HW 180011

Calvings: 21-10, 22-10, 23-09

Myostatin	
Q204X	Not Tested
NT821	Not Tested
F94L	Not Tested

COW VALUE	113
111	Calving Ease Value
91	Calf Growth Value
91	Milk Value
109	Maintenance Value
120	Fertility Value
GROWTH VALUE	-
CARCASS VALUE	-
PRODUCTION VALUE	-

LOGIX EBV Analysis 2023-09-19

Calf and Mother				Fertility			
Birth Dir.	Birth Mat.	Wean Dir.	Wean Mat.	Scr. Circ.	Heifer Fert.	Cow Fert.	Longev.
-	-	-	-	83	104	107	126
				15%	50%	23%	48%

Post-Wean Growth			Frame			Carcass		
Post Wean	ADG	FCR	Mature Weight	Height	Length	EMA	Fat	Mar
-	-	-	-	-	-	-	-	-

Birth Weight	205D Weight	365D Weight	540D Weight	ADG Index	FCR Index	Scrotum	LH
26kg	-	-	-	-	-	-	-

SELLER REMARKS: With bull calf HW23-12 from HW18-11. Son of T12-58.

LOT 14 (F)

SW 210108
GELYKFONTEIN SW210108

Herd Book	B
Birth date	2021-11-15
Age	1.9 years
Inbreeding	5%

SW 160195
GELYKFONTEIN SW160195
Wean Mat. 129

Parentage	Sire	Dam
DNA		
Genomic		

JCV 090250
INKWAZI JCV 09 250
Age 14y | AFC 26m | ICP 426d
Calves 11 | Weighed - | Wean Mat. 100
Avg. WI - | CCB - | CCW -
Calvings: 11-03, 12-06, 13-08, 15-10, 16-10, 17-10, 18-09, 19-09, 20-04, 21-11, 22-11

SW 100012
GELYKFONTEIN SW 100012
Wean Mat. 150

SW 110195
GELYKFONTEIN SW 110195
Age 12y | AFC 27m | ICP 356d
Calves 9 | Weighed - | Wean Mat. 107
Avg. WI - | Wean Mat. 107

SW 050030
GELYKFONTEIN SW 05 30
Wean Mat. 99

JCV 050067
INKWAZI JCV0567
Age 11y | AFC - | ICP 359d
Calves 7 | Weighed - | Wean Mat. 101
Avg. WI - | Wean Mat. 101

SW 050028
GELYKFONTEIN 05 28

SW 060146
GELYKFONTEIN SW 06 146
Age 14y | Avg. WI -
Calves 14 | Weighed -

SW 050066
GELYKFONTEIN SW 05 66

HHN 000046
KWALATA HHN 00 46
Age 14y | Avg. WI 109
Calves 12 | Weighed 2

MTN 930025
TEUGUNI KHALIPE

HHN 960276
KWALATA HHN 1996 276
Age 21y | Avg. WI 102
Calves 13 | Weighed 3

SW 010110
GELYKFONTEIN MANYEVA

S.W. VAN DER WALT
Venterstad, Eastern Cape
info@gelykfontein.co.za

POSBUS 38, VENTERSTAD, 9798

COW VALUE	102
102	Calving Ease Value
98	Calf Growth Value
114	Milk Value
90	Maintenance Value
105	Fertility Value
GROWTH VALUE	-
CARCASS VALUE	-
PRODUCTION VALUE	-

LOGIX EBV Analysis 2023-09-19

Calf and Mother				Fertility			
Birth Dir.	Birth Mat.	Wean Dir.	Wean Mat.	Scr. Circ.	Heifer Fert.	Cow Fert.	Longev.
-	-	-	-	-	90	-	102
					33%		46%

Post-Wean Growth			Frame			Carcass		
Post Wean	ADG	FCR	Mature Weight	Height	Length	EMA	Fat	Mar
-	-	-	-	-	-	-	-	-

Myostatin	
Q204X	Not Tested
NT821	Not Tested
F94L	Not Tested

Birth Weight	205D Weight	365D Weight	540D Weight	ADG Index	FCR Index	Scrotum	LH
-	-	-	-	-	-	-	-

SELLER REMARKS: TB, BM. Geloop by bul SW19-406 (U10423U001 (DNA) & SW19-384 (U11002U006 (DNA)

© Compiled by the South African Stud Book and Livestock Improvement Association
All Pedigree- and Performance Data is as recorded on LOGIX on 10 October 2023

LOT 15 (F)

SW 210132

GELYKFONTEIN SW210132

Kuddeboek	**SP**
Geb. dtm	**2021-12-11**
Oud.	**1.9 jaar**
Inteling	**0%**

SW 170788
GELYKFONTEIN SW170788
Spn Mat. 125

Ouerskap	Vaar	Moer
DNS		
Genomies		

SW 180181
GELYKFONTEIN SW180181
Oud. 4j | OEK 25m | TKP 361d
Kalwers 3 | Geweeg - | Spn. Mat. 79
Gem. SI - | KKG - | KKS -
Kalwings: 20-12, 21-12, 22-12

SW 100012
GELYKFONTEIN SW 100012
Spn Mat. 150

SW 090788
GELYKFONTEIN SW 090788
Oud. 13j | OEK 25m | TKP 347d
Kalwers 13 | Geweeg - | Spn. Mat. 100
Gem. SI - | Spn. Mat. 100

CSF 100082
CLOTAN CSF100082
Spn Mat. 65

SW 110181
GELYKFONTEIN SW 110181
Oud. 12j | OEK 32m | TKP 359d
Kalwers 10 | Geweeg - | Spn. Mat. 93
Gem. SI - | Spn. Mat. 93

SW 050028
GELYKFONTEIN 05 28

SW 060146
GELYKFONTEIN SW 06 146
Oud. 14j | Gem. SI -
Kalwers 14 | Geweeg -

JS 980221
ZULANA JS 98221

LEB 060122
MODJADJI LEB06122
Oud. 17j | Gem. SI -
Kalwers 15 | Geweeg -

SW 020048
GELYKFONTEIN MANYEVA

KW 040038
COMPASSBERG KW 04 38
Oud. 11j | Gem. SI 100
Kalwers 7 | Geweeg 5

SW 040015
GELYKFONTEIN 04 15

A 010081
A 01 81
Oud. 14j | Gem. SI -
Kalwers 10 | Geweeg -

S.W. VAN DER WALT
Venterstad, Eastern Cape
info@gelykfontein.co.za
POSBUS 38, VENTERSTAD, 9798

KOEIWAARDE	107
108	Kalfgemak Waarde
85	Kalfgroei Waarde
102	Melk Waarde
102	Onderhoudswaarde
116	Vrugbaarheidswaarde
GROEI WAARDE	-
KARKAS WAARDE	-
PRODUKSIE WAARDE	-

LOGIX GENETICS GROUP — EBV Analise 2023-09-19

Kalf en Moeder				Vrugbaarheid			
Geb. Dir.	Geb. Mat.	Spn. Dir.	Spn. Mat.	Skr. Omtr.	Vers Vrugb.	Koei Vrugb.	Lanklew.
-	-	-	-	93	104	104	123
				19%	*38%*	*20%*	*42%*

Na-Speen Groei			Raam			Karkas		
Na-Speen	GDT	VOV	Volw. Gewig	Hoogte	Lengte	OSO	Vet	Mar
-	-	-	-	-	-	-	-	-

Geb. Gewig	205D Gewig	365D Gewig	540D Gewig	GDT Indeks	VOV Indeks	Skrotum	LH
-	-	-	-	-	-	-	-

Miostatien	
Q204X	Nie Getoets
NT821	Nie Getoets
F94L	Nie Getoets

VERKOPER OPMERKINGS: TB, BM. Geloop by bul SW19-406 (U10423U001 (DNA) & SW19-384 (U11002U006 (DNA)

LOT 16 (F)

SW 210091

GELYKFONTEIN SW210091

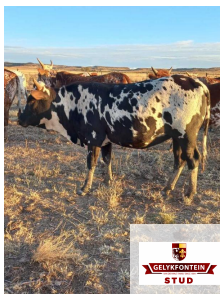

Kuddeboek	**A**
Geb. dtm	**2021-11-15**
Oud.	**1.9 jaar**
Inteling	**1%**

SW 170788
GELYKFONTEIN SW170788
Spn Mat. 125

Ouerskap	Vaar	Moer
DNS		
Genomies		

SW 190244
GELYKFONTEIN SW190244
Oud. 4j | OEK - | TKP 362d
Kalwers 2 | Geweeg - | Spn. Mat. 83
Gem. SI - | KKG - | KKS -
Kalwings: 21-11, 22-11

SW 100012
GELYKFONTEIN SW 100012
Spn Mat. 150

SW 090788
GELYKFONTEIN SW 090788
Oud. 13j | OEK 25m | TKP 347d
Kalwers 13 | Geweeg - | Spn. Mat. 100
Gem. SI - | Spn. Mat. 100

CSF 100082
CLOTAN CSF100082
Spn Mat. 65

SW 110244
GELYKFONTEIN SW 110244
Oud. 11j | OEK 25m | TKP 369d
Kalwers 10 | Geweeg - | Spn. Mat. 101
Gem. SI - | Spn. Mat. 101

SW 050028
GELYKFONTEIN 05 28

SW 060146
GELYKFONTEIN SW 06 146
Oud. 14j | Gem. SI -
Kalwers 14 | Geweeg -

JS 980221
ZULANA JS 98221

LEB 060122
MODJADJI LEB06122
Oud. 17j | Gem. SI -
Kalwers 15 | Geweeg -

SW 020048
GELYKFONTEIN MANYEVA

KW 040038
COMPASSBERG KW 04 38
Oud. 11j | Gem. SI 100
Kalwers 7 | Geweeg 5

SW 050066
GELYKFONTEIN SW 05 66

SW 000011
GELYKFONTEIN 00 11
Oud. 15j | Gem. SI 110
Kalwers 11 | Geweeg 2

S.W. VAN DER WALT
Venterstad, Eastern Cape
info@gelykfontein.co.za
POSBUS 38, VENTERSTAD, 9798

KOEIWAARDE	107
102	Kalfgemak Waarde
89	Kalfgroei Waarde
104	Melk Waarde
95	Onderhoudswaarde
117	Vrugbaarheidswaarde
GROEI WAARDE	-
KARKAS WAARDE	-
PRODUKSIE WAARDE	-

LOGIX GENETICS GROUP — EBV Analise 2023-09-19

Kalf en Moeder				Vrugbaarheid			
Geb. Dir.	Geb. Mat.	Spn. Dir.	Spn. Mat.	Skr. Omtr.	Vers Vrugb.	Koei Vrugb.	Lanklew.
-	-	-	-	95	101	105	124
				19%	*35%*	*19%*	*42%*

Na-Speen Groei			Raam			Karkas		
Na-Speen	GDT	VOV	Volw. Gewig	Hoogte	Lengte	OSO	Vet	Mar
-	-	-	-	-	-	-	-	-

Geb. Gewig	205D Gewig	365D Gewig	540D Gewig	GDT Indeks	VOV Indeks	Skrotum	LH
-	-	-	-	-	-	-	-

Miostatien	
Q204X	Nie Getoets
NT821	Nie Getoets
F94L	Nie Getoets

VERKOPER OPMERKINGS: TB, BM. Geloop by bul SW19-406 (U10423U001 (DNA) & SW19-384 (U11002U006 (DNA)

© Compiled by the South African Stud Book and Livestock Improvement Association
All Pedigree- and Performance Data is as recorded on LOGIX on 10 October 2023

LOT 17 (F)

NH 200094

MATATANA NH 200094

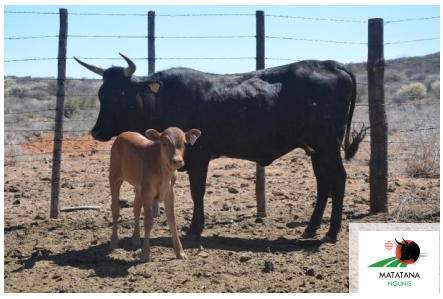

Herd Book	B
Birth date	2020-10-22
Age	3 years
Inbreeding	0%
AFC	34m
Calves	1
Weighed	0
Avg. WI	-
ICP	-

GT 130019
SKEURKLIP GT1319
Wean Mat. 109

Parentage	Sire	Dam
DNA		
Genomic		

NH 130008
MATATANA NH 130008
Age 10y | AFC 35m | ICP 367d
Calves 7 | Weighed - | Wean Mat. 115
Avg. WI - | CCB - | CCW -
Calvings: 16-09, 17-10, 18-09, 19-09, 20-10, 21-10, 22-09

CS 050381
TAFELSIG CS 05 381
Wean Mat. 64

CS 980037
TAFELSIG CS 1998 37

CS 960320
TAFELSIG CS 1996 320
Age 21y | Avg. WI 103
Calves 13 | Weighed 2

GT 080067
SKEURKLIP GT0867
Age 10y | AFC 35m | ICP 356d
Calves 8 | Weighed - | Wean Mat. 127
Avg. WI - | Wean Mat. 127

FF 970027
BHETJANE MFELANE FF 1997 27

AI 020052
SMITH EN SEUNS AI 02 52
Age 6y | Avg. WI -
Calves 4 | Weighed -

MULTIPLE SIRES
MULTIPLE SIRES
Wean Mat. -

N 060042
INKOMO-ZOMZI LANELE
Age 17y | AFC 25m | ICP 370d
Calves 15 | Weighed 4 | Wean Mat. 137
Avg. WI 105 | Wean Mat. 137

CS 010006
TAFELSIG CS 01 6

N 040098
INKOMO-ZOMI NOZAKE
Age 9y | Avg. WI 114
Calves 6 | Weighed 3

VRIENDSCHAP BDY NC (PTY) LTD
Douglas, Northern Cape
0827734545
nico.w.harris@gmail.com

POSBUS 527, DOUGLAS, 8730

Last Calf	
Calf ID	NH 230074 (F)
Birth Date	2023-08-27
Sire ID	MULTIPLE SIRES

Calvings: 23-08

Myostatin	
Q204X	Not Tested
NT821	Not Tested
F94L	Not Tested

COW VALUE	95
88	Calving Ease Value
108	Calf Growth Value
112	Milk Value
83	Maintenance Value
97	Fertility Value
GROWTH VALUE	-
CARCASS VALUE	-
PRODUCTION VALUE	-

LOGIX GENETICS GENOMICS
EBV Analysis 2023-09-19

Calf and Mother				Fertility			
Birth Dir.	Birth Mat.	Wean Dir.	Wean Mat.	Scr. Circ.	Heifer Fert.	Cow Fert.	Longev.
-	-	-	-	108	103	90	104
				25%	39%	24%	44%

Post-Wean Growth			Frame			Carcass		
Post Wean	ADG	FCR	Mature Weight	Height	Length	EMA	Fat	Mar
-	-	-	-	-	-	-	-	-

Birth Weight	205D Weight	365D Weight	540D Weight	ADG Index	FCR Index	Scrotum	LH
-	-	-	-	-	-	-	-

SELLER REMARKS: Met verskalf NH23-74.

LOT 18 (F)

NH 200051

MATATANA NH 200051

Herd Book	SP
Birth date	2020-09-30
Age	3 years
Inbreeding	1%
AFC	35m
Calves	1
Weighed	0
Avg. WI	-
ICP	-

T 100086
NANDI T 100086
Wean Mat. 110

Parentage	Sire	Dam
DNA		
Genomic		

LRC 140055
WATERHOEK LRC1455
Age 9y | AFC 26m | ICP 404d
Calves 7 | Weighed - | Wean Mat. 109
Avg. WI - | CCB - | CCW -
Calvings: 16-12, 18-05, 19-06, 20-09, 21-09, 22-08, 23-08

T 021201
T 02 1201
Wean Mat. 99

T 980148
NANDI T 1998 148

T 040007
NANDI 04 7
Age 13y | AFC 32m | ICP 365d
Calves 10 | Weighed - | Wean Mat. 113
Avg. WI - | Wean Mat. 113

T 910105
NANDI T 1991 105
Age 18y | Avg. WI 81
Calves 14 | Weighed 1

FF 090187
BHETJANE RUSTY FF 09-187
Wean Mat. 102

LEB 000115
MODJADJI LEB 0.115

FF 030167
BHETJANE FF03 167
Age 13y | Avg. WI 101
Calves 10 | Weighed 10

RV 100047
BUSHKLOOF RV 100047
Age 10y | AFC 31m | ICP 361d
Calves 8 | Weighed - | Wean Mat. 95
Avg. WI - | Wean Mat. 95

FF 020159
BHETJANE MFELANE FF02 159

U 020114
TRENPARK 02114
Age 15y | Avg. WI -
Calves 12 | Weighed -

VRIENDSCHAP BDY NC (PTY) LTD
Douglas, Northern Cape
0827734545
nico.w.harris@gmail.com

POSBUS 527, DOUGLAS, 8730

Last Calf	
Calf ID	NH 230151 (F)
Birth Date	2023-09-06
Sire ID	MULTIPLE SIRES

Calvings: 23-09

Myostatin	
Q204X	Not Tested
NT821	Not Tested
F94L	Not Tested

COW VALUE	106
122	Calving Ease Value
79	Calf Growth Value
109	Milk Value
111	Maintenance Value
108	Fertility Value
GROWTH VALUE	92
CARCASS VALUE	-
PRODUCTION VALUE	-

LOGIX GENETICS GENOMICS
EBV Analysis 2023-09-19

Calf and Mother				Fertility			
Birth Dir.	Birth Mat.	Wean Dir.	Wean Mat.	Scr. Circ.	Heifer Fert.	Cow Fert.	Longev.
-	-	-	-	98	121	102	101
				23%	51%	32%	54%

Post-Wean Growth			Frame			Carcass		
Post Wean	ADG	FCR	Mature Weight	Height	Length	EMA	Fat	Mar
-	-	-	-	-	-	-	-	-

Birth Weight	205D Weight	365D Weight	540D Weight	ADG Index	FCR Index	Scrotum	LH
-	-	-	-	-	-	-	-

SELLER REMARKS: TB, BM. Met verskalf NH23-151.

© Compiled by the South African Stud Book and Livestock Improvement Association
All Pedigree- and Performance Data is as recorded on LOGIX on 10 October 2023

LOT 19 (F)

NH 200052

MATATANA NH 200052

Kuddeboek	B
Geb. dtm	2020-10-01
Oud.	3 jaar
Inteling	0%
OEK	35m
Kalwers	1
Geweeg	0
Gem. SI	-
TKP	-

GT 130019
SKEURKLIP GT1319
Spn Mat. 109

Ouderskap	Vaar	Moer
DNS		
Genomies		

N 110018
INKOMO-ZOMZI NOLIBELO
Oud. 12j | OEK 31m | TKP 414d
Kalwers 9 | Geweeg - | Spn. Mat. 71
Gem. SI - | KKG - | KKS -
Kalwings: 13-10, 15-01, 16-08, 17-09, 18-09, 19-11, 20-10, 21-10, 22-11

CS 050381
TAFELSIG CS 05 381
Spn Mat. 64

GT 080067
SKEURKLIP GT0867
Oud. 10j | OEK 35m | TKP 356d
Kalwers 8 | Geweeg - | Spn. Mat. 127
Gem. SI - | Spn. Mat. 127

PH 040037
NTSIKIZI VUYANI
Spn Mat. 80

N 060162
INKOMO-ZOMZI NOLIBELO
Oud. 12j | OEK - | TKP 357d
Kalwers 9 | Geweeg 3 | Spn. Mat. 67
Gem. SI 76 | Spn. Mat. 67

CS 980037
TAFELSIG CS 1998 37

CS 960320
TAFELSIG CS 1996 320
Oud. 21j | Gem. SI 103
Kalwers 13 | Geweeg 2

FF 970027
BHETJANE MFELANE FF 1997 27

AI 020052
SMITH EN SEUNS AI 02 52
Oud. 6j | Gem. SI -
Kalwers 4 | Geweeg -

H 970365
H 97 365 - SAVIMBI

PH 970004
NTSIKIZI MAKATINI
Oud. 14j | Gem. SI 95
Kalwers 11 | Geweeg 10

VRIENDSCHAP BDY NC (PTY) LTD

Douglas, Northern Cape
0827734545
nico.w.harris@gmail.com

POSBUS 527, DOUGLAS, 8730

Laaste Kalf	
Kalf ID	NH 230072 (F)
Geb. datum	2023-08-27
Vaar ID	MULTIPLE SIRES

Kalwings: 23-08

Miostatien	
Q204X	Nie Getoets
NT821	Nie Getoets
F94L	Nie Getoets

KOEIWAARDE	77
103	Kalfgemak Waarde
96	Kalfgroei Waarde
90	Melk Waarde
109	Onderhoudswaarde
79	Vrugbaarheidswaarde
GROEI WAARDE	87
KARKAS WAARDE	-
PRODUKSIE WAARDE	-

LOGIX GENETICS | GENETIKA — EBV Analise 2023-09-19

Kalf en Moeder				Vrugbaarheid			
Geb. Dir.	Geb. Mat.	Spn. Dir.	Spn. Mat.	Skr. Omtr.	Vers Vrugb.	Koei Vrugb.	Lanklew.
-	-	96	90	91	89	83	87
		46%	35%	25%	41%	25%	48%

Na-Speen Groei			Raam			Karkas		
Na-Speen	GDT	VOV	Volw. Gewig	Hoogte	Lengte	OSO	Vet	Mar
93	-	-	-	-	-	-	-	-
38%								

Geb. Gewig	205D Gewig	365D Gewig	540D Gewig	GDT Indeks	VOV Indeks	Skrotum	LH
-	-	-	-	-	-	-	-

VERKOPER OPMERKINGS: TB, BM. Met verskalf NH23-72

LOT 20 (F)

AI 170045

JC SMITH AI 170045

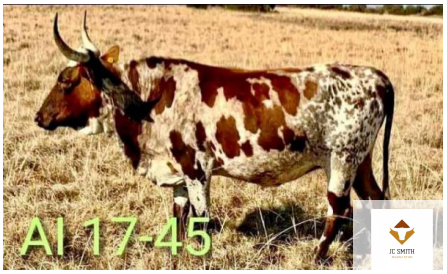

Kuddeboek	SP
Geb. dtm	2017-10-17
Oud.	6 jaar
Inteling	2%
OEK	35m
Kalwers	3
Geweeg	0
Gem. SI	-
TKP	368d

AI 060031
SMITH EN SEUNS AI 06 0031
Spn Mat. 75

Ouderskap	Vaar	Moer
DNS		
Genomies		

AI 080071
SMITH EN SEUNS AI 080071
Oud. 11j | OEK 38m | TKP 356d
Kalwers 9 | Geweeg - | Spn. Mat. 105
Gem. SI - | KKG - | KKS -
Kalwings: 11-12, 12-12, 13-10, 14-11, 15-10, 16-12, 17-10, 18-11, 19-10

AI 010017
SMITH EN SEUNS AI0117
Spn Mat. 86

AI 990010
SMITH EN SEUNS AI 1999 10
Oud. 9j | OEK 38m | TKP 356d
Kalwers 7 | Geweeg - | Spn. Mat. 76
Gem. SI - | Spn. Mat. 76

NEL 030121
ARGENTUM 03 121
Spn Mat. 112

AI 050026
SMITH EN SEUNS AI 05 26
Oud. 12j | OEK 36m | TKP 370d
Kalwers 10 | Geweeg - | Spn. Mat. 96
Gem. SI - | Spn. Mat. 96

AZ 970045
MORGAN AZ 1997 45

AZ 930019
A Z AZ 1993 19
Oud. 12j | Gem. SI 92
Kalwers 10 | Geweeg 1

AZ 960045
MORGAN AZ 1996 45

AZ 940071
MORGAN AZ 1994 71
Oud. 9j | Gem. SI 105
Kalwers 6 | Geweeg 1

NEL 970041
NELGUNI BOM

LP 000158
KLEINZUURBRON LP00158
Oud. 7j | Gem. SI -
Kalwers 3 | Geweeg -

AZ 990013
MORGAN AZ99 13

AI 000028
SMITH EN SEUNS AI0028
Oud. 11j | Gem. SI -
Kalwers 9 | Geweeg -

J.C. SMITH

Dewetsdorp, Free State
0824132677
jacosmith1213@gmail.com

POSBUS 64, DEWETSDORP, 9940

Laaste Kalf	
Kalf ID	AI 220017 (F)
Geb. datum	2022-09-21
Vaar ID	MULTIPLE SIRES

Kalwings: 20-09, 21-10, 22-09

Miostatien	
Q204X	Nie Getoets
NT821	Nie Getoets
F94L	Nie Getoets

KOEIWAARDE	84
105	Kalfgemak Waarde
94	Kalfgroei Waarde
90	Melk Waarde
107	Onderhoudswaarde
89	Vrugbaarheidswaarde
GROEI WAARDE	-
KARKAS WAARDE	-
PRODUKSIE WAARDE	-

LOGIX GENETICS | GENETIKA — EBV Analise 2023-09-19

Kalf en Moeder				Vrugbaarheid			
Geb. Dir.	Geb. Mat.	Spn. Dir.	Spn. Mat.	Skr. Omtr.	Vers Vrugb.	Koei Vrugb.	Lanklew.
-	-	-	-	-	72	86	111
					60%	35%	59%

Na-Speen Groei			Raam			Karkas		
Na-Speen	GDT	VOV	Volw. Gewig	Hoogte	Lengte	OSO	Vet	Mar
-	-	-	-	-	-	-	-	-

Geb. Gewig	205D Gewig	365D Gewig	540D Gewig	GDT Indeks	VOV Indeks	Skrotum	LH
-	-	-	-	-	-	-	-

VERKOPER OPMERKINGS: TB, BM, Milt, Spons. 8 Maande dragtig van MS. Geloop by AI17-16 (U8258U001 (DNA), AI17-58 (U8258U002 (DNA), AI19-20 U8258U004 (DNA)

© Compiled by the South African Stud Book and Livestock Improvement Association
All Pedigree- and Performance Data is as recorded on LOGIX on 10 October 2023

LOT 21 (F)

AI 170069

JC SMITH AI 170069

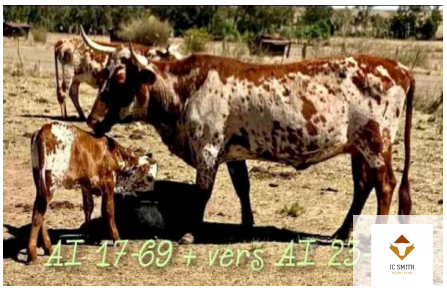

Herd Book	SP
Birth date	2017-11-03
Age	6 years
Inbreeding	4%
AFC	34m
Calves	3
Weighed	0
Avg. WI	-
ICP	401d

AI 060031
SMITH EN SEUNS AI 06 0031
Wean Mat. 75

AI 090077
SMITH EN SEUNS AI 090077
Age 10y | AFC 35m | ICP 370d
Calves 8 | Weighed - | Wean Mat. 82
Avg. WI - | CCB - | CCW -
Calvings: 12-09, 13-12, 14-09, 15-10, 16-12, 17-11, 18-11, 19-10

Parentage	Sire	Dam
DNA		
Genomic		

AI 010017
SMITH EN SEUNS AI0117
Wean Mat. 86

AI 990010
SMITH EN SEUNS AI 1999 10
Age 9y | AFC 38m | ICP 356d
Calves 7 | Weighed - | Wean Mat. 76
Avg. WI - | Wean Mat. 76

AZ 040029
MORGAN AZ 04 29
Wean Mat. 77

AI 040013
SMITHENSEUNS AI 04 13
Age 9y | AFC 35m | ICP 383d
Calves 7 | Weighed - | Wean Mat. 104
Avg. WI - | Wean Mat. 104

AZ 970045
MORGAN AZ 1997 45

AZ 930019
A Z AZ 1993 19
Age 12y | Avg. WI 92
Calves 10 | Weighed 1

AZ 960045
MORGAN AZ 1996 45

AZ 940071
MORGAN AZ 1994 71
Age 9y | Avg. WI 105
Calves 6 | Weighed 1

AZ 010051
MORGAN AZ01 51

AZ 960067
MORGAN AZ 1996 67
Age 8y | Avg. WI 104
Calves 7 | Weighed 3

AI 000013
SMITH EN SEUNS AI 00 13

AI 000011
SMITH EN SEUNS AI0011
Age 13y | Avg. WI -
Calves 11 | Weighed -

J.C. SMITH
Dewetsdorp, Free State
0824132677
jacosmith1213@gmail.com
POSBUS 64, DEWETSDORP, 9940

Last Calf	
Calf ID	AI 220082 (F)
Birth Date	2022-11-24
Sire ID	MULTIPLE SIRES

Calvings: 20-09, 21-11, 22-11

Myostatin	
Q204X	Not Tested
NT821	Not Tested
F94L	Not Tested

COW VALUE	78
98	Calving Ease Value
95	Calf Growth Value
78	Milk Value
113	Maintenance Value
84	Fertility Value
GROWTH VALUE	-
CARCASS VALUE	-
PRODUCTION VALUE	-

LOGIX GENETICS GENETIRA EBV Analysis 2023-09-19

Calf and Mother				Fertility			
Birth Dir.	Birth Mat.	Wean Dir.	Wean Mat.	Scr. Circ.	Heifer Fert.	Cow Fert.	Longev.
-	-	-	-	-	74	74	112
					60%	34%	59%

Post-Wean Growth			Frame			Carcass		
Post Wean	ADG	FCR	Mature Weight	Height	Length	EMA	Fat	Mar
-	-	-	-	-	-	-	-	-

Birth Weight	205D Weight	365D Weight	540D Weight	ADG Index	FCR Index	Scrotum	LH
-	-	-	-	-	-	-	-

SELLER REMARKS: TB, BM, Milt, Spons. Met verskalf AI23-15.

LOT 22 (F)

AI 180041

JC SMITH AI 180041

Herd Book	SP
Birth date	2018-10-28
Age	5 years
Inbreeding	7%
AFC	36m
Calves	2
Weighed	0
Avg. WI	-
ICP	371d

AI 120082
JC SMITH AI 120082
Age 10y | AFC 25m | ICP 353d
Calves 9 | Weighed - | Wean Mat. 92
Avg. WI - | CCB - | CCW -
Calvings: 14-12, 15-11, 16-10, 17-09, 18-10, 19-10, 20-10, 21-10, 22-09

Parentage	Sire	Dam
DNA		
Genomic		

AI 090030
SMITH EN SEUNS AI 090030
Wean Mat. 76

AI 040031
SMITHENSEUNS AI 04 31
Age 7y | AFC 33m | ICP 394d
Calves 5 | Weighed - | Wean Mat. 75
Avg. WI - | Wean Mat. 75

AI 080112
SMITH EN SEUNS AI 080112
Wean Mat. 87

AI 080014
SMITH EN SEUNS AI 080014
Age 8y | AFC 38m | ICP 350d
Calves 5 | Weighed - | Wean Mat. 97
Avg. WI - | Wean Mat. 97

AZ 040029
MORGAN AZ 04 29
Wean Mat. 77

AZ 010051
MORGAN AZ01 51

AZ 960067
MORGAN AZ 1996 67
Age 8y | Avg. WI 104
Calves 7 | Weighed 3

AZ 970045
MORGAN AZ 1997 45

AI 990014
SMITH EN SEUNS AI 1999 14
Age 9y | Avg. WI -
Calves 7 | Weighed -

AI 020018
SMITH EN SEUNS AI 02 18

AI 020053
SMITH EN SEUNS AI 02 53
Age 7y | Avg. WI -
Calves 5 | Weighed -

NEL 030121
ARGENTUM 03 121

AI 050043
SMITH EN SEUNS AI 05 43
Age 6y | Avg. WI -
Calves 4 | Weighed -

J.C. SMITH
Dewetsdorp, Free State
0824132677
jacosmith1213@gmail.com
POSBUS 64, DEWETSDORP, 9940

Last Calf	
Calf ID	AI 220076 (M)
Birth Date	2022-11-17
Sire ID	MULTIPLE SIRES

Calvings: 21-11, 22-11

Myostatin	
Q204X	Not Tested
NT821	Not Tested
F94L	Not Tested

COW VALUE	-
104	Calving Ease Value
102	Calf Growth Value
84	Milk Value
-	Maintenance Value
91	Fertility Value
GROWTH VALUE	-
CARCASS VALUE	-
PRODUCTION VALUE	-

LOGIX GENETICS GENETIRA EBV Analysis 2023-09-19

Calf and Mother				Fertility			
Birth Dir.	Birth Mat.	Wean Dir.	Wean Mat.	Scr. Circ.	Heifer Fert.	Cow Fert.	Longev.
-	-	-	-	-	78	82	115
					57%	23%	56%

Post-Wean Growth			Frame			Carcass		
Post Wean	ADG	FCR	Mature Weight	Height	Length	EMA	Fat	Mar
-	-	-	-	-	-	-	-	-

Birth Weight	205D Weight	365D Weight	540D Weight	ADG Index	FCR Index	Scrotum	LH
-	-	-	-	-	-	-	-

SELLER REMARKS: TB, BM, Milt, Spons. Met verskalf AI23-17.

© Compiled by the South African Stud Book and Livestock Improvement Association
All Pedigree- and Performance Data is as recorded on LOGIX on 10 October 2023

LOT 23 (F)

E 180044

ARUNDEL E 180044

Kuddeboek	SP
Geb. dtm	2018-12-04
Oud.	4.9 jaar
Inteling	17%
OEK	35m
Kalwers	2
Geweeg	0
Gem. SI	-
TKP	358d

E 120146
ARUNDEL E 120146
Spn Mat. 91

Overskap	Vaar	Moer
DNS		
Genomies		

E 150025
ARUNDEL E 150025
Oud. 5j | OEK 38m | TKP 748d
Kalwers 2 | Geweeg - | Spn. Mat. 92
Gem. SI - | KKG - | KKS -
Kalwings: 18-12, 20-12

FB 090045
GARIEP MANGO
Spn Mat. 97

E 090003
ARUNDEL E090003
Oud. 7j | OEK 36m | TKP 360d
Kalwers 3 | Geweeg - | Spn. Mat. 84
Gem. SI - | Spn. Mat. 84

FB 090045
GARIEP MANGO
Spn Mat. 97

E 090049
ARUNDEL E 090049
Oud. 8j | OEK 36m | TKP 354d
Kalwers 4 | Geweeg - | Spn. Mat. 86
Gem. SI - | Spn. Mat. 86

FB 060029
GARIEP MAHALA

FB 040061
GARIEP HLANZENI
Oud. 8j | Gem. SI -
Kalwers 6 | Geweeg -

HW 040398
ROUS MAKOSI

HW 990024
HENHAM HW 1999 24
Oud. 11j | Gem. SI -
Kalwers 9 | Geweeg -

FB 060029
GARIEP MAHALA

FB 040061
GARIEP HLANZENI
Oud. 8j | Gem. SI -
Kalwers 6 | Geweeg -

HW 040398
ROUS MAKOSI

GF 000007
WALT GF007
Oud. 11j | Gem. SI -
Kalwers 8 | Geweeg -

H.A.J. WIUM

Colesberg, Northern Cape
wiumgame@gmail.com

ARUNDEL, POSBUS 21, COLESBERG, 9795

Laaste Kalf	
Kalf ID	E 221008 (M)
Geb. datum	2022-11-07
Vaar ID	E 120148

Kalwings: 21-11, 22-11

Miostatien	
Q204X	Nie Getoets
NT821	Nie Getoets
F94L	Nie Getoets

KOEIWAARDE	-
106	Kalfgemak Waarde
-	Kalfgroei Waarde
-	Melk Waarde
-	Onderhoudswaarde
117	Vrugbaarheidswaarde
GROEI WAARDE	-
KARKAS WAARDE	-
PRODUKSIE WAARDE	-

LOGIX GENETICS | GENETICA — EBV Analise 2023-09-19

Kalf en Moeder				Vrugbaarheid			
Geb. Dir.	Geb. Mat.	Spn. Dir.	Spn. Mat.	Skr. Omtr.	Vers Vrugb.	Koei Vrugb.	Lanklew.
-	-	-	-	-	112	-	96
					50%		44%

Na-Speen Groei			Raam			Karkas		
Na-Speen	GDT	VOV	Volw. Gewig	Hoogte	Lengte	OSO	Vet	Mar
-	-	-	-	-	-	-	-	-

Geb. Gewig	205D Gewig	365D Gewig	540D Gewig	GDT Indeks	VOV Indeks	Skrotum	LH
-	-	-	-	-	-	-	-

VERKOPER OPMERKINGS: TB, BM. 7 - 8 Maande dragtig van FB09-45 (U199170 (DNA). Top vrugbare koei.

LOT 25 (F)

E 200026

ARUNDEL E 200026

Kuddeboek	SP
Geb. dtm	2020-12-25
Oud.	2.8 jaar
Inteling	25%
OEK	33m
Kalwers	1
Geweeg	0
Gem. SI	-
TKP	-

HW 080527
ROUS MAKOSI
Spn Mat. 91

Overskap	Vaar	Moer
DNS		
Genomies		

E 120043
ARUNDEL E 120043
Oud. 11j | OEK 39m | TKP 362d
Kalwers 8 | Geweeg - | Spn. Mat. 104
Gem. SI - | KKG - | KKS -
Kalwings: 15-12, 16-11, 17-12, 18-12, 19-12, 20-12, 21-11, 22-11

HW 040398
ROUS MAKOSI
Spn Mat. 75

HW 010595
ROUS HW 01 595
Oud. 12j | OEK - | TKP 372d
Kalwers 11 | Geweeg - | Spn. Mat. -
Gem. SI - | Spn. Mat.

HW 080527
ROUS MAKOSI
Spn Mat. 91

HW 090017
ROUS HW09017
Oud. 8j | OEK 33m | TKP -
Kalwers 1 | Geweeg - | Spn. Mat. 117
Gem. SI - | Spn. Mat. 117

HW 010127
ROUS HENHAM SIMUNJE

HW 010099
ROUS MAKOSI NKOSIKAZI
Oud. 13j | Gem. SI -
Kalwers 9 | Geweeg -

HW 040398
ROUS MAKOSI

HW 010595
ROUS HW 01 595
Oud. 12j | Gem. SI -
Kalwers 11 | Geweeg -

HW 050016
ROUS HENHAM JACK

HW 060065
ROUS HW0665
Oud. 11j | Gem. SI -
Kalwers 9 | Geweeg -

H.A.J. WIUM

Colesberg, Northern Cape
wiumgame@gmail.com

ARUNDEL, POSBUS 21, COLESBERG, 9795

Laaste Kalf	
Kalf ID	E 230019 (F)
Geb. datum	2023-09-15
Vaar ID	E 160124

Kalwings: 23-09

Miostatien	
Q204X	Nie Getoets
NT821	Nie Getoets
F94L	Nie Getoets

KOEIWAARDE	-
-	Kalfgemak Waarde
-	Kalfgroei Waarde
-	Melk Waarde
-	Onderhoudswaarde
80	Vrugbaarheidswaarde
GROEI WAARDE	-
KARKAS WAARDE	-
PRODUKSIE WAARDE	-

LOGIX GENETICS | GENETICA — EBV Analise 2023-09-19

Kalf en Moeder				Vrugbaarheid			
Geb. Dir.	Geb. Mat.	Spn. Dir.	Spn. Mat.	Skr. Omtr.	Vers Vrugb.	Koei Vrugb.	Lanklew.
-	-	-	-	-	76	-	89
					41%		42%

Na-Speen Groei			Raam			Karkas		
Na-Speen	GDT	VOV	Volw. Gewig	Hoogte	Lengte	OSO	Vet	Mar
-	-	-	-	-	-	-	-	-

Geb. Gewig	205D Gewig	365D Gewig	540D Gewig	GDT Indeks	VOV Indeks	Skrotum	LH
-	-	-	-	-	-	-	-

VERKOPER OPMERKINGS: TB, BM. Top vrugbare lyn. Verskalf E23-19.

© Compiled by the South African Stud Book and Livestock Improvement Association
All Pedigree- and Performance Data is as recorded on LOGIX on 10 October 2023

LOT 26 (F)

DPN 190021

DU PLESSIS DPN190021

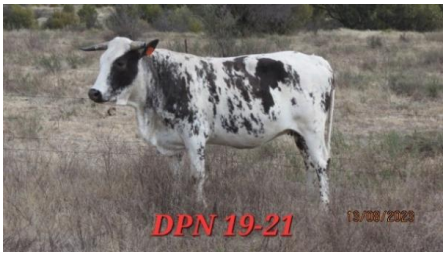

Herd Book	SP
Birth date	2019-08-12
Age	4.2 years
Inbreeding	0%
AFC	39m
Calves	1
Weighed	0
Avg. WI	-
ICP	-

JLS 060251
BRESLAU JLS06251
Wean Mat. 106

JLS 970085
JLS 97 85
Wean Mat. 93

JLS 030092
BRESLAU JLS0392
Age 5y | AFC 26m | ICP 367d
Calves 4 | Weighed - | Wean Mat. 127
Avg. WI - | Wean Mat. 127

LEB 000536
MODJADJI LEB 2000 536

JLS 010012
JLS 01 12
Age 5y | Avg. WI -
Calves 2 | Weighed -

KW 030033
COMPASSBERG TRIPLE
Wean Mat. 96

H 970365
H 97 365 - SAVIMBI

KW 980001
KW 980001
Age 16y | Avg. WI 113
Calves 12 | Weighed 5

DPN 130085
DU PLESSIS DPN130085
Age 9y | AFC 34m | ICP 362d
Calves 8 | Weighed - | Wean Mat. 99
Avg. WI - | CCB - | CCW -
Calvings: 16-09, 17-10, 18-09, 19-08, 20-10, 21-10, 22-10, 23-08

DPN 980006
DU PLESSIS DPN 98 6
Age 17y | AFC - | ICP 368d
Calves 14 | Weighed - | Wean Mat. 102
Avg. WI - | Wean Mat. 102

Parentage	Sire	Dam
DNA		
Genomic		

W.A. DU PLESSIS
Jagersfontein, Free State
0824604818
archieduplessis@vodamail.co.za

LANGBERG, POSBUS 145,
JAGERSFONTEIN, 9974

Last Calf	
Calf ID	DPN 220055 (F)
Birth Date	2022-11-17
Sire ID	DPN 180064

Calvings: 22-11

Myostatin	
Q204X	Not Tested
NT821	Not Tested
F94L	Not Tested

COW VALUE	102
102	Calving Ease Value
101	Calf Growth Value
102	Milk Value
102	Maintenance Value
102	Fertility Value
GROWTH VALUE	105
CARCASS VALUE	-
PRODUCTION VALUE	104

LOGIX GENETICS | GENETIKA
EBV Analysis 2023-09-19

Calf and Mother				Fertility			
Birth Dir.	Birth Mat.	Wean Dir.	Wean Mat.	Scr. Circ.	Heifer Fert.	Cow Fert.	Longev.
104	88	101	102	83	106	98	104
43%	39%	53%	44%	44%	61%	32%	59%

Post-Wean Growth			Frame			Carcass		
Post Wean	ADG	FCR	Mature Weight	Height	Length	EMA	Fat	Mar
104	106	-	-	106	105	-	-	-
36%	41%			45%	44%			

Birth Weight	205D Weight	365D Weight	540D Weight	ADG Index	FCR Index	Scrotum	LH
-	-	-	-	-	-	-	-

SELLER REMARKS: Dragtigheid, TB, BM. 7 Maande dragtig van DPN18-64 (U10296U002 (DNA)

LOT 27 (F)

LIZ 210004

ZACKLY LIZ 210004

Herd Book	SP
Birth date	2021-02-09
Age	2.7 years
Inbreeding	1%
AFC	32m
Calves	1
Weighed	0
Avg. WI	-
ICP	-

T 090134
NANDI T 090134
Wean Mat. 73

FF 060022
BHETJANE VUNDIZA FF0622
Wean Mat. 73

T 970128
NANDI T 1997 128
Age 13y | AFC 36m | ICP 362d
Calves 11 | Weighed - | Wean Mat. 73
Avg. WI - | Wean Mat. 73

FF 990028
BHETJANE VUNDIZA 99 28

FF 980111
BHETJANE FF 98 111
Age 17y | Avg. WI 96
Calves 15 | Weighed 14

T 910064
NANDI T 1991 64

T 940007
NANDI T 1994 7
Age 8y | Avg. WI -
Calves 5 | Weighed -

SW 040020
GELYKFONTEIN 04 20
Wean Mat. 94

SW 970741
GELYKFONTEIN SW 1997 741

SW 960043
GELYKFONTEIN SW 1996 43
Age 16y | Avg. WI 89
Calves 14 | Weighed 1

LIZ 170035
ZACKLY LIZ1735
Age 5y | AFC 39m | ICP 327d
Calves 3 | Weighed - | Wean Mat. 98
Avg. WI - | CCB - | CCW -
Calvings: 21-02, 22-01, 22-11

CS 050134
TAFELSIG ESCOURT CS 05 134
Age 15y | AFC 33m | ICP 419d
Calves 11 | Weighed - | Wean Mat. 102
Avg. WI - | Wean Mat. 102

FF 950014
BHETJANE IMPI FF 95 14

CS 030051
TAFELSIG ESCOURT CS 03 51
Age 14y | Avg. WI 98
Calves 11 | Weighed 9

Parentage	Sire	Dam
DNA		
Genomic		

ELIZABETH SLADE
Steynsburg, Eastern Cape
0731599535
slades@worldonline.co.za

PO BOX 136, STEYNSBURG, 5920

Last Calf	
Calf ID	LIZ 230068 (F)
Birth Date	2023-10-02
Sire ID	SW 180366

Calvings: 23-10

Myostatin	
Q204X	Not Tested
NT821	Not Tested
F94L	Not Tested

COW VALUE	87
123	Calving Ease Value
79	Calf Growth Value
85	Milk Value
109	Maintenance Value
99	Fertility Value
GROWTH VALUE	74
CARCASS VALUE	-
PRODUCTION VALUE	-

LOGIX GENETICS | GENETIKA
EBV Analysis 2023-09-19

Calf and Mother				Fertility			
Birth Dir.	Birth Mat.	Wean Dir.	Wean Mat.	Scr. Circ.	Heifer Fert.	Cow Fert.	Longev.
-	-	-	-	92	90	110	94
				15%	51%	32%	53%

Post-Wean Growth			Frame			Carcass		
Post Wean	ADG	FCR	Mature Weight	Height	Length	EMA	Fat	Mar
-	-	-	-	-	-	-	-	-

Birth Weight	205D Weight	365D Weight	540D Weight	ADG Index	FCR Index	Scrotum	LH
-	-	-	-	-	-	-	-

SELLER REMARKS: TB, BM. With heifer calf LIZ23-23-68.

© Compiled by the South African Stud Book and Livestock Improvement Association
All Pedigree- and Performance Data is as recorded on LOGIX on 10 October 2023

LOT 28 (F)

LIZ 210007
ZACKLY LIZ 210007

Kuddeboek	SP
Geb. dtm	2021-04-20
Oud.	2.5 jaar
Inteling	0%

T 090134
NANDI T 090134
Spn Mat. 73

Ouerskap	Vaar	Moer
DNS		
Genomies		

LIZ 180064
ZACKLY LIZ1864
Oud. 4j | OEK 28m | TKP 425d
Kalwers 3 | Geweeg - | Spn. Mat. 91
Gem. SI - | KKG - | KKS -
Kalwings: 21-04, 22-03, 23-08

FF 060022
BHETJANE VUNDIZA FF0622
Spn Mat. 73

T 970128
NANDI T 1997 128
Oud. 13j | OEK 36m | TKP 362d
Kalwers 11 | Geweeg - | Spn. Mat. 73
Gem. SI - | Spn. Mat. 73

HW 120255
ROUS MAKOSI PIRATE
Spn Mat. 98

LIZ 120022
ZACKLY LIZ1222
Oud. 10j | OEK 34m | TKP 361d
Kalwers 9 | Geweeg - | Spn. Mat. 84
Gem. SI - | Spn. Mat. 84

FF 990028
BHETJANE VUNDIZA 99 28

FF 980111
BHETJANE FF 98 111
Oud. 17j | Gem. SI 96
Kalwers 15 | Geweeg 14

T 910064
NANDI T 1991 64

T 940007
NANDI T 1994 7
Oud. 8j | Gem. SI -
Kalwers 5 | Geweeg -

HW 040398
ROUS MAKOSI

HW 050029
ROUS HENHAM PIRATE
Oud. 11j | Gem. SI -
Kalwers 9 | Geweeg -

SW 040020
GELYKFONTEIN 04 20

CS 050120
TAFELSIG TINKERBELL CS 05 120
Oud. 12j | Gem. SI -
Kalwers 9 | Geweeg -

ELIZABETH SLADE
Steynsburg, Eastern Cape
0731599535
slades@worldonline.co.za

PO BOX 136, STEYNSBURG, 5920

KOEIWAARDE	86
118	Kalfgemak Waarde
82	Kalfgroei Waarde
82	Melk Waarde
114	Onderhoudswaarde
97	Vrugbaarheidswaarde
GROEI WAARDE	-
KARKAS WAARDE	-
PRODUKSIE WAARDE	-

LOGIX EBV Analise 2023-09-19

Kalf en Moeder				Vrugbaarheid			
Geb. Dir.	Geb. Mat.	Spn. Dir.	Spn. Mat.	Skr. Omtr.	Vers Vrugb.	Koei Vrugb.	Lanklew.
-	-	-	-	-	100	100	94
					48%	30%	52%

Na-Speen Groei			Raam			Karkas		
Na-Speen	GDT	VOV	Volw. Gewig	Hoogte	Lengte	OSO	Vet	Mar
-	-	-	-	-	-	-	-	-

Geb. Gewig	205D Gewig	365D Gewig	540D Gewig	GDT Indeks	VOV Indeks	Skrotum	LH
-	-	-	-	-	-	-	-

Miostatien	
Q204X	Nie Getoets
NT821	Nie Getoets
F94L	Nie Getoets

VERKOPER OPMERKINGS: TB, BM. 6 Months pregnant from SW18-366 (U5569U008 (DNA)

LOT 29 (F)

LIZ 210010
ZACKLY ROXETTE

Kuddeboek	SP
Geb. dtm	2021-05-04
Oud.	2.5 jaar
Inteling	0%

T 090134
NANDI T 090134
Spn Mat. 73

Ouerskap	Vaar	Moer
DNS		
Genomies		

LIZ 180058
ZACKLY ROXETTE
Oud. 4j | OEK 29m | TKP 337d
Kalwers 3 | Geweeg - | Spn. Mat. 97
Gem. SI - | KKG - | KKS -
Kalwings: 21-05, 22-04, 23-03

FF 060022
BHETJANE VUNDIZA FF0622
Spn Mat. 73

T 970128
NANDI T 1997 128
Oud. 13j | OEK 36m | TKP 362d
Kalwers 11 | Geweeg - | Spn. Mat. 73
Gem. SI - | Spn. Mat. 73

HW 120255
ROUS MAKOSI PIRATE
Spn Mat. 98

LIZ 150036
ZACKLY ROXETTE
Oud. 7j | OEK 24m | TKP 347d
Kalwers 7 | Geweeg - | Spn. Mat. 97
Gem. SI - | Spn. Mat. 97

FF 990028
BHETJANE VUNDIZA 99 28

FF 980111
BHETJANE FF 98 111
Oud. 17j | Gem. SI 96
Kalwers 15 | Geweeg 14

T 910064
NANDI T 1991 64

T 940007
NANDI T 1994 7
Oud. 8j | Gem. SI -
Kalwers 5 | Geweeg -

HW 040398
ROUS MAKOSI

HW 050029
ROUS HENHAM PIRATE
Oud. 11j | Gem. SI -
Kalwers 9 | Geweeg -

SW 040020
GELYKFONTEIN 04 20

CS 050042
TAFELSIG ROXETTE CS 05 42
Oud. 17j | Gem. SI -
Kalwers 14 | Geweeg -

ELIZABETH SLADE
Steynsburg, Eastern Cape
0731599535
slades@worldonline.co.za

PO BOX 136, STEYNSBURG, 5920

KOEIWAARDE	87
122	Kalfgemak Waarde
79	Kalfgroei Waarde
85	Melk Waarde
113	Onderhoudswaarde
97	Vrugbaarheidswaarde
GROEI WAARDE	-
KARKAS WAARDE	-
PRODUKSIE WAARDE	-

LOGIX EBV Analise 2023-09-19

Kalf en Moeder				Vrugbaarheid			
Geb. Dir.	Geb. Mat.	Spn. Dir.	Spn. Mat.	Skr. Omtr.	Vers Vrugb.	Koei Vrugb.	Lanklew.
-	-	-	-	-	98	103	93
					49%	30%	52%

Na-Speen Groei			Raam			Karkas		
Na-Speen	GDT	VOV	Volw. Gewig	Hoogte	Lengte	OSO	Vet	Mar
-	-	-	-	-	-	-	-	-

Geb. Gewig	205D Gewig	365D Gewig	540D Gewig	GDT Indeks	VOV Indeks	Skrotum	LH
-	-	-	-	-	-	-	-

Miostatien	
Q204X	Nie Getoets
NT821	Nie Getoets
F94L	Nie Getoets

VERKOPER OPMERKINGS: TB, BM. 5 Months pregnant from SW18-366 (U5569U008 (DNA)

© Compiled by the South African Stud Book and Livestock Improvement Association
All Pedigree- and Performance Data is as recorded on LOGIX on 10 October 2023

LOT 30 (F)

FB 210064 *P*

GARIEP STAAL

Herd Book	SP
Birth date	2021-07-07
Age	2.3 years
Inbreeding	7%

Parentage	Sire	Dam
DNA		
Genomic		

FB 110060
GARIEP MANGO
Wean Mat. 82

FB 160086
GARIEP MATAT
Age 7y | AFC 26m | ICP 423d
Calves 5 | Weighed - | Wean Mat. 102
Avg. WI - | CCB - | CCW -
Calvings: 18-12, 20-01, 21-07, 22-08, 23-07

FB 060029
GARIEP MAHALA
Wean Mat. 65

FB 040088
GARIEP HLANZENI
Age 16y | AFC 29m | ICP 381d
Calves 14 | Weighed - | Wean Mat. 82
Avg. WI - | Wean Mat. 82

T 040052
NANDI 04 52
Wean Mat. 113

FB 090117
GARIEP MANGO
Age 13y | AFC 34m | ICP 353d
Calves 11 | Weighed - | Wean Mat. 90
Avg. WI - | Wean Mat. 90

GF 970056
WALT GF 1997 56

TOL 020121
TOLUNI NGUNI 02 0121
Age 16y | Avg. WI -
Calves 14 | Weighed -

FB 960020
GARIEP FB9620

GF 010185
WALT GF 01 185
Age 13y | Avg. WI -
Calves 11 | Weighed -

T 980148
NANDI T 1998 148

T 990115
NANDI 99 115
Age 14y | Avg. WI -
Calves 10 | Weighed -

FB 060029
GARIEP MAHALA

FB 030077
GARIEP JACKPOT 77
Age 11y | Avg. WI -
Calves 8 | Weighed -

F.J. BESSELAAR
Hopetown, Northern Cape
0727820057
gariepnguni@gmail.com

GELUK / SPRINGFIELD, POS-BUS 252, HOPETOWN, 8750

COW VALUE	-
110	Calving Ease Value
91	Calf Growth Value
92	Milk Value
-	Maintenance Value
123	Fertility Value
GROWTH VALUE	-
CARCASS VALUE	-
PRODUCTION VALUE	-

LOGIX GENETICS / GENETIKA — EBV Analysis 2023-09-19

Calf and Mother				Fertility			
Birth Dir.	Birth Mat.	Wean Dir.	Wean Mat.	Scr. Circ.	Heifer Fert.	Cow Fert.	Longev.
-	-	-	-	-	101	124	116
					51%	27%	52%

Post-Wean Growth			Frame			Carcass		
Post Wean	ADG	FCR	Mature Weight	Height	Length	EMA	Fat	Mar
-	-	-	-	-	-	-	-	-

Birth Weight	205D Weight	365D Weight	540D Weight	ADG Index	FCR Index	Scrotum	LH
-	-	-	-	-	-	-	-

Myostatin	
Q204X	Not Tested
NT821	Not Tested
F94L	Not Tested

SELLER REMARKS: Supavax, BM, TB. 6.5 Maande dragtig van FB18-126 (U10167U003 (DNA). Poena vers.

LOT 31 (F)

FB 210187 *P*

GARIEP STAAL

Herd Book	SP
Birth date	2021-11-17
Age	1.9 years
Inbreeding	0%

Parentage	Sire	Dam
DNA		
Genomic		

FB 110060
GARIEP MANGO
Wean Mat. 82

FB 110079
GARIEP RENOSTER
Age 11y | AFC 36m | ICP 367d
Calves 9 | Weighed - | Wean Mat. 89
Avg. WI - | CCB - | CCW -
Calvings: 14-10, 15-10, 16-11, 17-10, 18-10, 19-09, 20-12, 21-11, 22-11

FB 060029
GARIEP MAHALA
Wean Mat. 65

FB 040088
GARIEP HLANZENI
Age 16y | AFC 29m | ICP 381d
Calves 14 | Weighed - | Wean Mat. 82
Avg. WI - | Wean Mat. 82

CS 060072
TAFELSIG CS 06 72
Wean Mat. 81

FB 080133
GARIEP STAALDRAAD
Age 10y | AFC 35m | ICP 365d
Calves 8 | Weighed - | Wean Mat. 98
Avg. WI - | Wean Mat. 98

GF 970056
WALT GF 1997 56

TOL 020121
TOLUNI NGUNI 02 0121
Age 16y | Avg. WI -
Calves 14 | Weighed -

FB 960020
GARIEP FB9620

GF 010185
WALT GF 01 185
Age 13y | Avg. WI -
Calves 11 | Weighed -

CS 950321
TAFELSIG CS 1995 321

CS 980110
TAFELSIG ESCOURT CS98 110
Age 14y | Avg. WI 101
Calves 11 | Weighed 3

FB 030056
GARIEP JACKPOT 56

FB 990006
GARIEP SWAZI 6
Age 12y | Avg. WI -
Calves 8 | Weighed -

F.J. BESSELAAR
Hopetown, Northern Cape
0727820057
gariepnguni@gmail.com

GELUK / SPRINGFIELD, POS-BUS 252, HOPETOWN, 8750

COW VALUE	112
106	Calving Ease Value
95	Calf Growth Value
86	Milk Value
120	Maintenance Value
114	Fertility Value
GROWTH VALUE	109
CARCASS VALUE	-
PRODUCTION VALUE	-

LOGIX GENETICS / GENETIKA — EBV Analysis 2023-09-19

Calf and Mother				Fertility			
Birth Dir.	Birth Mat.	Wean Dir.	Wean Mat.	Scr. Circ.	Heifer Fert.	Cow Fert.	Longev.
-	-	-	-	-	88	125	104
					51%	34%	53%

Post-Wean Growth			Frame			Carcass		
Post Wean	ADG	FCR	Mature Weight	Height	Length	EMA	Fat	Mar
-	-	-	-	-	-	-	-	-

Birth Weight	205D Weight	365D Weight	540D Weight	ADG Index	FCR Index	Scrotum	LH
-	-	-	-	-	-	-	-

Myostatin	
Q204X	Not Tested
NT821	Not Tested
F94L	Not Tested

SELLER REMARKS: Supavax, BM, TB. 7.5 Maande dragtig van FB18-126 (U10167U003 (DNA). Poena vers.

© Compiled by the South African Stud Book and Livestock Improvement Association
All Pedigree- and Performance Data is as recorded on LOGIX on 10 October 2023

LOT 32 (F)

PB 210044
ANDRICAS AN

Kuddeboek	B
Geb. dtm	2021-10-28
Oud.	2 jaar
Inteling	1%
OEK	22m
Kalwers	1
Geweeg	0
Gem. SI	-
TKP	-

T 150379
NANDI T 150379
Spn Mat. 125

Ouerskap	Vaar	Moer
DNS		
Genomies		

PB 180037
ANDRICAS ANNIE
Oud. 4j | OEK 36m | TKP -
Kalwers 1 | Geweeg - | Spn. Mat. 89
Gem. SI - | KKG - | KKS -
Kalwings: 21-10

T 060083
NANDI T0683
Spn Mat. 114

T 080092
NANDI T080092
Oud. 11j | OEK - | TKP 436d
Kalwers 7 | Geweeg 1 | Spn. Mat. 117
Gem. SI 105 | Spn. Mat. 117

PB 090056
ANDRICAS DIDI
Spn Mat. 97

PB 110056
ANDRICAS ANA
Oud. 11j | OEK 23m | TKP 382d
Kalwers 10 | Geweeg - | Spn. Mat. 81
Gem. SI - | Spn. Mat. 81

T 020245
NANDI 02 245

T 000180
NANDI 00 180
Oud. 12j | Gem. SI 108
Kalwers 10 | Geweeg 2

PB 060018
ANDRICAS PB 060018

PB 070015
ANDRICAS HETI
Oud. 14j | Gem. SI 103
Kalwers 13 | Geweeg 1

FF 030090
BHETJANE VUNDIZA FF 03 90

PB 060020
ANDRICAS MONJA
Oud. 8j | Gem. SI 82
Kalwers 7 | Geweeg 1

P.J.L. BLAAUW
Kakamas, Northern Cape
pjlblaauw@telkomsa.net
POSBUS 15, KAKAMAS, 8870

Laaste Kalf	
Kalf ID	PB 230039 (M)
Geb. datum	2023-08-17
Vaar ID	PB 180027

Kalwings: 23-08

Miostatien	
Q204X	Nie Getoets
NT821	Nie Getoets
F94L	Nie Getoets

KOEIWAARDE	-
-	Kalfgemak Waarde
84	Kalfgroei Waarde
107	Melk Waarde
-	Onderhoudswaarde
97	Vrugbaarheidswaarde
GROEI WAARDE	-
KARKAS WAARDE	-
PRODUKSIE WAARDE	-

LOGIX GENETICS & GENOMICS EBV Analise 2023-09-19

Kalf en Moeder				Vrugbaarheid			
Geb. Dir.	Geb. Mat.	Spn. Dir.	Spn. Mat.	Skr. Omtr.	Vers Vrugb.	Koei Vrugb.	Lanklew.
-	-	-	-	-	92	-	103
					32%		36%

Na-Speen Groei			Raam			Karkas		
Na-Speen	GDT	VOV	Volw. Gewig	Hoogte	Lengte	OSO	Vet	Mar
-	-	-	-	-	-	-	-	-

Geb. Gewig	205D Gewig	365D Gewig	540D Gewig	GDT Indeks	VOV Indeks	Skrotum	LH
-	-	-	-	-	-	-	-

VERKOPER OPMERKINGS: Lam, spons, milt. Dragtig van PB18-27 (DNS sal bevestig word). Geharde vrugbare moederlyn.

LOT 33 (F)

TV 180521
TOVERVELD TV180521

Kuddeboek	SP
Geb. dtm	2018-12-20
Oud.	4.8 jaar
Inteling	0%
OEK	24m
Kalwers	3
Geweeg	3
Gem. SI	102
TKP	356d

JF 130054 HH
RHUS LANCEA JF130054
Spn Mat. 122

Ouerskap	Vaar	Moer
DNS		
Genomies		

SW 100946
GELYKFONTEIN SW 100946
Oud. 13j | OEK 29m | TKP 375d
Kalwers 11 | Geweeg 9 | Spn. Mat. 122
Gem. SI 107 | KKG - | KKS 39.1
Kalwings: 12-11, 13-11, 14-11, 15-11, 16-09, 17-10, 18-12, 20-02, 21-03, 22-02, 23-02

FF 080166
BHETJANE VUNDIZA FF08166
Spn Mat. 124

JF 070063
RHUS LANCEA JF 070063
Oud. 9j | OEK 33m | TKP 381d
Kalwers 7 | Geweeg 4 | Spn. Mat. 117
Gem. SI 98 | Spn. Mat. 117

SW 050066
GELYKFONTEIN SW 05 66
Spn Mat. 105

HHN 000046
KWALATA HHN 00 46
Oud. 14j | OEK 24m | TKP 341d
Kalwers 12 | Geweeg 2 | Spn. Mat. 109
Gem. SI 109 | Spn. Mat. 109

FF 050052
BHETJANE VUNDIZA FF 05 52

FF 000006
BHETJANE SDUDLA 0006
Oud. 16j | Gem. SI 106
Kalwers 13 | Geweeg 13

HW 000041
ROUS HENHAM JACK

DPN 050073
DU PLESSIS DPN 05 73
Oud. 10j | Gem. SI 99
Kalwers 7 | Geweeg 5

MTN 930025
TEUGUNI KHALIPE

H010223
CAPSA SANGA CA H 01223
Oud. 19j | Gem. SI 112
Kalwers 15 | Geweeg 1

JS 970215
ZULANA JS 97 215

HHN 960276
KWALATA HHN 1996 276
Oud. 21j | Gem. SI 102
Kalwers 13 | Geweeg 3

BOESMANSPOORT NGUNI STOET
Colesberg, Northern Cape
0736266873
dawieko@gmail.com
H/A DJH KOTZE, POS-BUS 91, COLESBERG, 9795

Laaste Kalf	
Kalf ID	TV 220549 (M)
Geb. datum	2022-12-10
Vaar ID	JF 170059

Kalwings: 20-12, 22-01, 22-12

Miostatien	
Q204X	Nie Getoets
NT821	Nie Getoets
F94L	Nie Getoets

KOEIWAARDE	115
112	Kalfgemak Waarde
101	Kalfgroei Waarde
129	Melk Waarde
80	Onderhoudswaarde
115	Vrugbaarheidswaarde
GROEI WAARDE	101
KARKAS WAARDE	-
PRODUKSIE WAARDE	108

LOGIX GENETICS & GENOMICS EBV Analise 2023-09-19

Kalf en Moeder				Vrugbaarheid			
Geb. Dir.	Geb. Mat.	Spn. Dir.	Spn. Mat.	Skr. Omtr.	Vers Vrugb.	Koei Vrugb.	Lanklew.
113	92	101	129	109	102	102	124
54%	50%	75%	72%	21%	50%	31%	54%

Na-Speen Groei			Raam			Karkas		
Na-Speen	GDT	VOV	Volw. Gewig	Hoogte	Lengte	OSO	Vet	Mar
108	-	-	120	-	-	-	-	-
58%			36%					

Geb. Gewig	205D Gewig	365D Gewig	540D Gewig	GDT Indeks	VOV Indeks	Skrotum	LH
-	184kg | 110 (6)	226kg | 120 (6)	307kg | 113 (6)	-	-	- (B2)	-

VERKOPER OPMERKINGS: TB, BM. Dragtig van T19-98 (U11016U008 (DNA). Dragtig einde 3de trimester. Laaste kalf datum 10/12/2022.

© Compiled by the South African Stud Book and Livestock Improvement Association
All Pedigree- and Performance Data is as recorded on LOGIX on 10 October 2023

LOT 34 (F)

TV 200517

BOESMANSPOORT TV200517

Herd Book	SP
Birth date	2020-02-09
Age	3.7 years
Inbreeding	1%
AFC	30m
Calves	1
Weighed	1
Avg. WI	98
ICP	-

JF 130054 HH
RHUS LANCEA JF130054
Wean Mat. 122

Parentage	Sire	Dam
DNA		
Genomic		

Q 080054
QHINA Q 080054
Age 14y | AFC 28m | ICP 403d
Calves 11 | Weighed 9 | Wean Mat. 83
Avg. WI 100 | CCB - | CCW 36.4
Calvings: 11-01, 12-03, 13-03, 14-03, 15-02, 16-03, 17-08, 18-11, 20-02, 20-12, 22-01

FF 080166
BHETJANE VUNDIZA FF08166
Wean Mat. 124

JF 070063
RHUS LANCEA JF 070063
Age 9y | AFC 33m | ICP 381d
Calves 7 | Weighed 4 | Wean Mat. 117
Avg. WI 98 | Wean Mat. 117

LP 030094
KLEINZUURBRON LP 03 94
Wean Mat. 68

Q 020022
Q 02 022
Age 13y | AFC - | ICP 430d
Calves 9 | Weighed 9 | Wean Mat. 122
Avg. WI 104 | Wean Mat. 122

FF 050052
BHETJANE VUNDIZA FF 05 52

FF 000006
BHETJANE SDUDLA 0006
Age 16y | Avg. WI 106
Calves 13 | Weighed 13

HW 000041
ROUS HENHAM JACK

DPN 050073
DU PLESSIS DPN 05 73
Age 10y | Avg. WI 99
Calves 7 | Weighed 5

JS 940214
ZULANA JS 94 214

T 880081
NANDI T 1988 81
Age 16y | Avg. WI 103
Calves 11 | Weighed 3

MULTIPLE SIRES
MULTIPLE SIRES

BOESMANSPOORT NGUNI STOET

Colesberg, Northern Cape
0736266873
dawieko@gmail.com
H/A DJH KOTZE, POS-BUS 91, COLESBERG, 9795

Last Calf	
Calf ID	TV 220535 (F)
Birth Date	2022-08-19
Sire ID	JF 170059

Calvings: 22-08

Myostatin	
Q204X	Not Tested
NT821	Not Tested
F94L	Not Tested

COW VALUE	106
88	Calving Ease Value
119	Calf Growth Value
98	Milk Value
82	Maintenance Value
110	Fertility Value
GROWTH VALUE	107
CARCASS VALUE	-
PRODUCTION VALUE	106

LOGIX GENETICS CANADA — EBV Analysis 2023-09-19

Calf and Mother				Fertility			
Birth Dir.	Birth Mat.	Wean Dir.	Wean Mat.	Scr. Circ.	Heifer Fert.	Cow Fert.	Longev.
86	109	119	98	109	95	104	116
54%	45%	73%	62%	19%	51%	27%	52%

Post-Wean Growth			Frame			Carcass		
Post Wean	ADG	FCR	Mature Weight	Height	Length	EMA	Fat	Mar
114	-	-	120	-	-	-	-	-
55%			42%					

Birth Weight	205D Weight	365D Weight	540D Weight	ADG Index	FCR Index	Scrotum	LH
-	147kg | 93 (8)	201kg | 99 (9)	239kg | 94 (10)	-	-	- (B2)	-

SELLER REMARKS: TB, BM. Dragtig van T19-98 (U11016U008 (DNA). Dragtig begin 3de trimester. Laaste kalf datum 19/08/2022.

LOT 35 (F)

OS 200100

DADEWETHU OS 200100

Herd Book	A
Birth date	2020-10-14
Age	3 years
Inbreeding	0%

MULTIPLE SIRES
MULTIPLE SIRES
Wean Mat. -

Parentage	Sire	Dam
DNA		
Genomic		

OS 180066
DADEWETHU OS 180066
Age 5y | AFC 33m | ICP 553d
Calves 2 | Weighed - | Wean Mat. 99
Avg. WI - | CCB - | CCW -
Calvings: 20-10, 22-04

OS 120008
DADEWETHU OS 120008
Wean Mat. 103

A 120044
UKUMKANI A12044
Age 11y | AFC 26m | ICP 412d
Calves 8 | Weighed - | Wean Mat. 96
Avg. WI - | Wean Mat. 96

AT 080051
GARIP AT0851

AT 100031
GARIP AT100031
Age 11y | Avg. WI -
Calves 7 | Weighed -

A 080128
UKUMKANI A8128

A 090131
UKUMKANI A090131
Age 8y | Avg. WI 98
Calves 5 | Weighed 1

DADEWETHU4 (PTY) LTD

Ventersburg, Free State
0746751111
dadewethu4@gmail.com
54 EDDIE DE BEER STREET, DAN PIENAAR, BLOEMFONTEIN, 9301

Myostatin	
Q204X	Not Tested
NT821	Not Tested
F94L	Not Tested

COW VALUE	-
101	Calving Ease Value
97	Calf Growth Value
96	Milk Value
109	Maintenance Value
98	Fertility Value
GROWTH VALUE	-
CARCASS VALUE	-
PRODUCTION VALUE	-

LOGIX GENETICS CANADA — EBV Analysis 2023-09-19

Calf and Mother				Fertility			
Birth Dir.	Birth Mat.	Wean Dir.	Wean Mat.	Scr. Circ.	Heifer Fert.	Cow Fert.	Longev.
-	-	-	-	-	111	-	80
					26%		24%

Post-Wean Growth			Frame			Carcass		
Post Wean	ADG	FCR	Mature Weight	Height	Length	EMA	Fat	Mar
-	-	-	-	-	-	-	-	-

Birth Weight	205D Weight	365D Weight	540D Weight	ADG Index	FCR Index	Scrotum	LH
-	-	-	-	-	-	-	-

SELLER REMARKS: BM, TB, Bek en kouseer negatief. +- 8 Maande dragtig MS van OS18-84 (U15012U002 (DNA) / OS16-29 (U15012U001 (DNA) / OS19-10 (U15012U003 (DNA).

© Compiled by the South African Stud Book and Livestock Improvement Association
All Pedigree- and Performance Data is as recorded on LOGIX on 10 October 2023

LOT 36 (F)

OS 180059

DADEWETHU OS 180059

Kuddeboek	SP
Geb. dtm	2018-01-15
Oud.	5.8 jaar
Inteling	7%
OEK	34m
Kalwers	3
Geweeg	0
Gem. SI	-
TKP	402d

OS 120008
DADEWETHU OS 120008
Spn Mat. 103

Ouerskap	Vaar	Moer
DNS		
Genomies		

AT 100038
GARIP AT100038
Oud. 13j | OEK 33m | TKP 404d
Kalwers 10 | Geweeg - | Spn. Mat. 119
Gem. SI - | KKG - | KKS -
Kalwings: 12-11, 13-10, 14-09, 15-10, 16-11, 18-01, 19-02, 20-02, 21-09, 22-11

AT 080051
GARIP AT0851
Spn Mat. 89

AT 100031
GARIP AT100031
Oud. 11j | OEK 34m | TKP 412d
Kalwers 7 | Geweeg - | Spn. Mat. 117
Gem. SI - | Spn. Mat. 117

PCF 000017
KWIKSTERTFONTEIN PCF00 17
Spn Mat. 131

AT 010044
GARIP AT0144
Oud. 16j | OEK - | TKP 420d
Kalwers 7 | Geweeg - | Spn. Mat. -
Gem. SI - | Spn. Mat.

ATF 020111
GARIP ATF 02 111

AT 040024
GARIP AT 04 24
Oud. 13j | Gem. SI -
Kalwers 6 | Geweeg -

PCF 000017
KWIKSTERTFONTEIN PCF00 17

AT 040013
GARIP 04 0013
Oud. 13j | Gem. SI -
Kalwers 4 | Geweeg -

SW 970053
GELYKFONTEIN SW 1997 53

PCF 970015
KWIKSTERTFONTEIN PCF 1997 15
Oud. 21j | Gem. SI -
Kalwers 11 | Geweeg -

DADEWETHU4 (PTY) LTD
Ventersburg, Free State
0746751111
dadewethu4@gmail.com

54 EDDIE DE BEER STREET, DAN PIENAAR, BLOEMFONTEIN, 9301

Laaste Kalf	
Kalf ID	OS 230004 (F)
Geb. datum	2023-01-17
Vaar ID	MULTIPLE SIRES

Kalwings: 20-11, 21-10, 23-01

Miostatien	
Q204X	Nie Getoets
NT821	Nie Getoets
F94L	Nie Getoets

KOEIWAARDE	-
111	Kalfgemak Waarde
-	Kalfgroei Waarde
-	Melk Waarde
-	Onderhoudswaarde
122	Vrugbaarheidswaarde
GROEI WAARDE	-
KARKAS WAARDE	-
PRODUKSIE WAARDE	-

LOGIX GENETICS GENETICA — EBV Analise 2023-09-19

Kalf en Moeder				Vrugbaarheid			
Geb. Dir.	Geb. Mat.	Spn. Dir.	Spn. Mat.	Skr. Omtr.	Vers Vrugb.	Koei Vrugb.	Lanklew.
-	-	-	-	-	120	-	106
					52%		50%

Na-Speen Groei			Raam			Karkas		
Na-Speen	GDT	VOV	Volw. Gewig	Hoogte	Lengte	OSO	Vet	Mar
-	-	-	-	-	-	-	-	-

Geb. Gewig	205D Gewig	365D Gewig	540D Gewig	GDT Indeks	VOV Indeks	Skrotum	LH
-	-	-	-	-	-	-	-

VERKOPER OPMERKINGS: +- 6 maande dragtig van MS van OS18-84 (U15012U002 (DNA) / OS16-29 (U15012U001 (DNA) / OS19-10 (U15012U003 (DNA).

LOT 37 (F)

OS 200131

DADEWETHU OS 200131

Kuddeboek	SP
Geb. dtm	2020-12-26
Oud.	2.8 jaar
Inteling	0%

SW 080536
GELYKFONTEIN SW 08 536
Spn Mat. 87

Ouerskap	Vaar	Moer
DNS		
Genomies		

JCV 100440
INKWAZI JCV 10 440
Oud. 13j | OEK 27m | TKP 402d
Kalwers 10 | Geweeg - | Spn. Mat. 94
Gem. SI - | KKG - | KKS -
Kalwings: 12-12, 13-12, 14-10, 15-10, 17-01, 18-05, 19-04, 20-12, 21-11, 22-11

SW 040015
GELYKFONTEIN 04 15
Spn Mat. 90

SW 050117
GELYKFONTEIN SW05117
Oud. 17j | OEK 25m | TKP 380d
Kalwers 16 | Geweeg 3 | Spn. Mat. 96
Gem. SI 85 | Spn. Mat. 96

JS 980221
ZULANA JS 98221
Spn Mat. 84

JCV 070165
INKWAZI JCV 07 165
Oud. 5j | OEK 33m | TKP 404d
Kalwers 3 | Geweeg - | Spn. Mat. 104
Gem. SI - | Spn. Mat. 104

SW 970741
GELYKFONTEIN SW 1997 741

H 950323
CAPSA SANGA CA H95323
Oud. 17j | Gem. SI 102
Kalwers 13 | Geweeg 1

MTN 930025
TEUGUNI KHALIPE

S 964217
MKHAYA MPISI 96 4217
Oud. 21j | Gem. SI -
Kalwers 13 | Geweeg -

JS900245
SINRAD JS 245

JS 880022
SINRAD JS 1988 22
Oud. 15j | Gem. SI 95
Kalwers 13 | Geweeg 1

SW 040231
GELYKFONTEIN 04 0231

XSX 040019
CORMA XSX040019
Oud. 4j | Gem. SI -
Kalwers 2 | Geweeg -

DADEWETHU4 (PTY) LTD
Ventersburg, Free State
0746751111
dadewethu4@gmail.com

54 EDDIE DE BEER STREET, DAN PIENAAR, BLOEMFONTEIN, 9301

Miostatien	
Q204X	Nie Getoets
NT821	Nie Getoets
F94L	Nie Getoets

KOEIWAARDE	79
112	Kalfgemak Waarde
91	Kalfgroei Waarde
91	Melk Waarde
108	Onderhoudswaarde
83	Vrugbaarheidswaarde
GROEI WAARDE	82
KARKAS WAARDE	-
PRODUKSIE WAARDE	-

LOGIX GENETICS GENETICA — EBV Analise 2023-09-19

Kalf en Moeder				Vrugbaarheid			
Geb. Dir.	Geb. Mat.	Spn. Dir.	Spn. Mat.	Skr. Omtr.	Vers Vrugb.	Koei Vrugb.	Lanklew.
-	-	-	-	-	73	107	78
					48%	28%	53%

Na-Speen Groei			Raam			Karkas		
Na-Speen	GDT	VOV	Volw. Gewig	Hoogte	Lengte	OSO	Vet	Mar
-	-	-	-	-	-	-	-	-

Geb. Gewig	205D Gewig	365D Gewig	540D Gewig	GDT Indeks	VOV Indeks	Skrotum	LH
-	-	-	-	-	-	-	-

VERKOPER OPMERKINGS: BM, TB, Bek en kouseer negatief. +- 78Maande dragtig MS van OS18-84 (U15012U002 (DNA) / OS16-29 (U15012U001 (DNA) / OS19-10 (U15012U003 (DNA).

© Compiled by the South African Stud Book and Livestock Improvement Association
All Pedigree- and Performance Data is as recorded on LOGIX on 10 October 2023

LOT 38 (F)

NN 190026
BONTVOET LETCHWE

Herd Book	SP
Birth date	2019-12-11
Age	3.9 years
Inbreeding	4%
AFC	22m
Calves	2
Weighed	0
Avg. WI	-
ICP	383d

T 150070
NANDI T 150070
Wean Mat. 89

Parentage	Sire	Dam
DNA		
Genomic		

FF 100129
BHETJANE FF10129
Age 12y | AFC 31m | ICP 404d
Calves 10 | Weighed 1 | Wean Mat. 128
Avg. WI 117 | CCB - | CCW -
Calvings: 13-06, 14-11, 15-09, 16-09, 17-09, 18-12, 19-12, 21-01, 22-07, 23-06

FF 060022
BHETJANE VUNDIZA FF0622
Wean Mat. 73

T 070261
NANDI T07261
Age 12y | AFC 34m | ICP 423d
Calves 9 | Weighed 2 | Wean Mat. 93
Avg. WI 92 | Wean Mat. 93

FF 070080
BHETJANE NGOZI FF07 80
Wean Mat. 104

FF 080020
BHETJANE FF0820
Age 6y | AFC 26m | ICP 511d
Calves 3 | Weighed 1 | Wean Mat. 141
Avg. WI 131 | Wean Mat. 141

FF 990028
BHETJANE VUNDIZA 99 28

FF 980111
BHETJANE FF 98 111
Age 17y | Avg. WI 96
Calves 15 | Weighed 14

CS 030105
TAFELSIG CS 03 105

T 980039
NANDI T 98 39
Age 15y | Avg. WI -
Calves 7 | Weighed -

FF 020127
BHETJANE NGOZI FF02 127

FF 010093
BHETJANE ALICE FF 01 93
Age 12y | Avg. WI 101
Calves 11 | Weighed 11

FF 030024
BHETJANE IMPI FF 03 24

FF 990012
BHETJANE MKATSHWA 99 12
Age 18y | Avg. WI 113
Calves 13 | Weighed 13

BONTVOET NGUNI'S

Kakamas, Northern Cape
boelaniemann@gmail.com

POSBUS 99, MARCHAND, 8873

Last Calf	
Calf ID	NN 220016 (F)
Birth Date	2022-11-08
Sire ID	T 170045

Calvings: 21-10, 22-11

Myostatin	
Q204X	Not Tested
NT821	Not Tested
F94L	Not Tested

COW VALUE	94
103 Calving Ease Value	
103 Calf Growth Value	
109 Milk Value	
88 Maintenance Value	
96 Fertility Value	
GROWTH VALUE	95
CARCASS VALUE	-
PRODUCTION VALUE	93

LOGIX GENETICS CONTROL
EBV Analysis 2023-09-19

Calf and Mother				Fertility			
Birth Dir.	Birth Mat.	Wean Dir.	Wean Mat.	Scr. Circ.	Heifer Fert.	Cow Fert.	Longev.
-	-	103	109	112	99	89	105
		49%	40%	24%	51%	25%	48%

Post-Wean Growth			Frame			Carcass		
Post Wean	ADG	FCR	Mature Weight	Height	Length	EMA	Fat	Mar
-	-	-	-	-	-	-	-	-

Birth Weight	205D Weight	365D Weight	540D Weight	ADG Index	FCR Index	Scrotum	LH
-	-	-	-	-	-	-	-

SELLER REMARKS: Dragtig van T17-45 (U2210U003 (DNA) of NN20-03 (U10875U002 (DNA). 2 Kalwers, IKP 383 dae. Laaste kalf 08/11/2022

LOT 39 (F)

NN 200018
BONTVOET CHOCLATE

Herd Book	SP
Birth date	2020-12-02
Age	2.9 years
Inbreeding	2%
AFC	22m
Calves	1
Weighed	0
Avg. WI	-
ICP	-

T 150070
NANDI T 150070
Wean Mat. 89

Parentage	Sire	Dam
DNA		
Genomic		

NN 160026
BONTVOET LETCHWE
Age 7y | AFC 26m | ICP 401d
Calves 5 | Weighed - | Wean Mat. 104
Avg. WI - | CCB - | CCW -
Calvings: 18-11, 19-11, 20-12, 22-06, 23-04

FF 060022
BHETJANE VUNDIZA FF0622
Wean Mat. 73

T 070261
NANDI T07261
Age 12y | AFC 34m | ICP 423d
Calves 9 | Weighed 2 | Wean Mat. 93
Avg. WI 92 | Wean Mat. 93

FF 100242
BHETJANE RUSTY FF10242
Wean Mat. 92

FF 100129
BHETJANE FF10129
Age 12y | AFC 31m | ICP 404d
Calves 10 | Weighed 1 | Wean Mat. 128
Avg. WI 117 | Wean Mat. 128

FF 990028
BHETJANE VUNDIZA 99 28

FF 980111
BHETJANE FF 98 111
Age 17y | Avg. WI 96
Calves 15 | Weighed 14

CS 030105
TAFELSIG CS 03 105

T 980039
NANDI T 98 39
Age 15y | Avg. WI -
Calves 7 | Weighed -

LEB 000115
MODJADJI LEB 0.115

FF 030163
BHETJANE FF03 163
Age 12y | Avg. WI 101
Calves 10 | Weighed 9

FF 070080
BHETJANE NGOZI FF07 80

FF 080020
BHETJANE FF0820
Age 6y | Avg. WI 131
Calves 3 | Weighed 1

BONTVOET NGUNI'S

Kakamas, Northern Cape
boelaniemann@gmail.com

POSBUS 99, MARCHAND, 8873

Last Calf	
Calf ID	NN 220015 (F)
Birth Date	2022-10-12
Sire ID	T 170045

Calvings: 22-10

Myostatin	
Q204X	Not Tested
NT821	Not Tested
F94L	Not Tested

COW VALUE	99
103 Calving Ease Value	
106 Calf Growth Value	
97 Milk Value	
91 Maintenance Value	
104 Fertility Value	
GROWTH VALUE	99
CARCASS VALUE	-
PRODUCTION VALUE	-

LOGIX GENETICS CONTROL
EBV Analysis 2023-09-19

Calf and Mother				Fertility			
Birth Dir.	Birth Mat.	Wean Dir.	Wean Mat.	Scr. Circ.	Heifer Fert.	Cow Fert.	Longev.
-	-	106	97	115	99	96	111
		46%	37%	22%	38%	22%	44%

Post-Wean Growth			Frame			Carcass		
Post Wean	ADG	FCR	Mature Weight	Height	Length	EMA	Fat	Mar
-	-	-	-	-	-	-	-	-

Birth Weight	205D Weight	365D Weight	540D Weight	ADG Index	FCR Index	Scrotum	LH
-	-	-	-	-	-	-	-

SELLER REMARKS: Dragtig van T17-45 (U2210U003 (DNA) of NN20-03 (U10875U002 (DNA). Kalf op 22 maande. Laaste kalf 12/10/2022

© Compiled by the South African Stud Book and Livestock Improvement Association
All Pedigree- and Performance Data is as recorded on LOGIX on 10 October 2023

LOT 40 (F)

T 200110
NANDI T 200110

T20 110 + bull calf

Kuddeboek	A
Geb. dtm	2020-08-19
Oud.	3.2 jaar
Inteling	0%
OEK	37m
Kalwers	1
Geweeg	0
Gem. SI	-
TKP	-

MULTIPLE SIRES
MULTIPLE SIRES
Spn Mat. -

Ouerskap	Vaar	Moer
DNS		
Genomies		

T 150454
NANDI T 150454
Oud. 7j | OEK 33m | TKP 390d
Kalwers 5 | Geweeg - | Spn. Mat. 89
Gem. SI - | KKG - | KKS -
Kalwings: 18-08, 19-07, 20-08, 21-09, 22-11

T 090143
NANDI T 090143
Spn Mat. 114

T 080219
NANDI T08219
Oud. 10j | OEK 36m | TKP 375d
Kalwers 7 | Geweeg 2 | Spn. Mat. 64
Gem. SI 94 | Spn. Mat. 64

YZ 030009
YZ0309

T 040007
NANDI 04 7
Oud. 13j | Gem. SI -
Kalwers 10 | Geweeg -

T 000070
NANDI T 00 70

WS 990083
STEINTAL WS 1999 83
Oud. 12j | Gem. SI 103
Kalwers 9 | Geweeg 2

LBC BIGGS TRUST
Cedarville, Eastern Cape
lbcbiggs@lantic.net
P.O. BOX 88, CEDARVILLE, 4720

Laaste Kalf	
Kalf ID	T 230102 (M)
Geb. datum	2023-09-15
Vaar ID	T 190154

Kalwings: 23-09

Miostatien	
Q204X	Nie Getoets
NT821	Nie Getoets
F94L	Nie Getoets

KOEIWAARDE	-
110	Kalfgemak Waarde
87	Kalfgroei Waarde
91	Melk Waarde
105	Onderhoudswaarde
92	Vrugbaarheidswaarde
GROEI WAARDE	-
KARKAS WAARDE	-
PRODUKSIE WAARDE	-

LOGIX GENETICS | GENETICA
EBV Analise 2023-09-19

Kalf en Moeder				Vrugbaarheid			
Geb. Dir.	Geb. Mat.	Spn. Dir.	Spn. Mat.	Skr. Omtr.	Vers Vrugb.	Koei Vrugb.	Lanklew.
-	-	-	-	-	107	104	78
					31%	20%	31%

Na-Speen Groei			Raam			Karkas		
Na-Speen	GDT	VOV	Volw. Gewig	Hoogte	Lengte	OSO	Vet	Mar
-	-	-	-	-	-	-	-	-

Geb. Gewig	205D Gewig	365D Gewig	540D Gewig	GDT Indeks	VOV Indeks	Skrotum	LH
-	-	-	-	-	-	-	-

VERKOPER OPMERKINGS: CA, TB. With bull calf T23-102.

LOT 41 (F)

T 200174
NANDI T 200174

T20 174

Kuddeboek	A
Geb. dtm	2020-09-22
Oud.	3.1 jaar
Inteling	0%

MULTIPLE SIRES
MULTIPLE SIRES
Spn Mat. -

Ouerskap	Vaar	Moer
DNS		
Genomies		

T 090203
NANDI T 090203
Oud. 13j | OEK 36m | TKP 369d
Kalwers 10 | Geweeg 1 | Spn. Mat. 92
Gem. SI 76 | KKG - | KKS 35.2
Kalwings: 12-08, 13-09, 14-12, 15-11, 16-11, 17-09, 18-09, 19-09, 20-09, 21-09

T 050234
NANDI T 05 234
Spn Mat. 108

T 970717
T97717
Oud. 13j | OEK - | TKP 384d
Kalwers 4 | Geweeg - | Spn. Mat. 92
Gem. SI - | Spn. Mat. 92

T 980148
NANDI T 1998 148

T 000182
NANDI T 00 182
Oud. 12j | Gem. SI 81
Kalwers 8 | Geweeg 1

LBC BIGGS TRUST
Cedarville, Eastern Cape
lbcbiggs@lantic.net
P.O. BOX 88, CEDARVILLE, 4720

Miostatien	
Q204X	Nie Getoets
NT821	Nie Getoets
F94L	Nie Getoets

KOEIWAARDE	-
102	Kalfgemak Waarde
88	Kalfgroei Waarde
93	Melk Waarde
102	Onderhoudswaarde
83	Vrugbaarheidswaarde
GROEI WAARDE	-
KARKAS WAARDE	-
PRODUKSIE WAARDE	-

LOGIX GENETICS | GENETICA
EBV Analise 2023-09-19

Kalf en Moeder				Vrugbaarheid			
Geb. Dir.	Geb. Mat.	Spn. Dir.	Spn. Mat.	Skr. Omtr.	Vers Vrugb.	Koei Vrugb.	Lanklew.
-	-	-	-	-	103	94	73
					24%	15%	33%

Na-Speen Groei			Raam			Karkas		
Na-Speen	GDT	VOV	Volw. Gewig	Hoogte	Lengte	OSO	Vet	Mar
-	-	-	-	-	-	-	-	-

Geb. Gewig	205D Gewig	365D Gewig	540D Gewig	GDT Indeks	VOV Indeks	Skrotum	LH
-	-	-	-	-	-	-	-

VERKOPER OPMERKINGS: CA, TB, Pregnancy tested. 8 Months pregnant to T19-154 (U11016U017 (DNA)

© Compiled by the South African Stud Book and Livestock Improvement Association
All Pedigree- and Performance Data is as recorded on LOGIX on 10 October 2023

LOT 42 (F)

T 200304
NANDI T 200304

Herd Book	A
Birth date	2020-11-19
Age	2.9 years
Inbreeding	0%

MULTIPLE SIRES
MULTIPLE SIRES
Wean Mat. -

Parentage	Sire	Dam
DNA		
Genomic		

T 170211
NANDI T 170211
Age 5y | AFC 37m | ICP 357d
Calves 2 | Weighed - | Wean Mat. 99
Avg. WI - | CCB - | CCW -
Calvings: 20-11, 21-11

MULTIPLE SIRES
MULTIPLE SIRES
Wean Mat. -

T 090248
NANDI T 090248
Age 13y | AFC 36m | ICP 405d
Calves 9 | Weighed 1 | Wean Mat. 104
Avg. WI 84 | Wean Mat. 104

H 990174
CAPSA SANGA CA

T 050165
NANDI T 05 165
Age 13y | Avg. WI 116
Calves 8 | Weighed 1

LBC BIGGS TRUST
Cedarville, Eastern Cape
lbcbiggs@lantic.net
P.O. BOX 88, CEDARVILLE, 4720

COW VALUE	-
99	Calving Ease Value
95	Calf Growth Value
96	Milk Value
108	Maintenance Value
84	Fertility Value
GROWTH VALUE	-
CARCASS VALUE	-
PRODUCTION VALUE	-

LOGIX GENETICS | GENETICA — EBV Analysis 2023-09-19

Calf and Mother				Fertility			
Birth Dir.	Birth Mat.	Wean Dir.	Wean Mat.	Scr. Circ.	Heifer Fert.	Cow Fert.	Longev.
-	-	-	-	-	98	-	74
					17%		23%

Post-Wean Growth			Frame			Carcass		
Post Wean	ADG	FCR	Mature Weight	Height	Length	EMA	Fat	Mar
-	-	-	-	-	-	-	-	-

Birth Weight	205D Weight	365D Weight	540D Weight	ADG Index	FCR Index	Scrotum	LH
-	-	-	-	-	-	-	-

Myostatin	
Q204X	Not Tested
NT821	Not Tested
F94L	Not Tested

SELLER REMARKS: CA, TB, Pregnancy tested. 8 Months pregnant to T19-154 (U11016U017 (DNA)

LOT 43 (F)

HW 180027
ROUS MAKOSI TREASURE

Herd Book	SP
Birth date	2018-11-03
Age	5 years
Inbreeding	1%
AFC	35m
Calves	2
Weighed	0
Avg. WI	-
ICP	412d

HW 110220
ROUS MAKOSI ZULU
Wean Mat. 90

Parentage	Sire	Dam
DNA		
Genomic		

HW 160107
ROUS MAKOSI TREASURE
Age 7y | AFC 28m | ICP 376d
Calves 5 | Weighed - | Wean Mat. 87
Avg. WI - | CCB - | CCW -
Calvings: 18-11, 19-11, 20-12, 21-12, 22-12

HW 060063
ROUS HW0663
Wean Mat. 82

HW 090548
ROUS MAKOSI
Age 14y | AFC 30m | ICP 380d
Calves 11 | Weighed - | Wean Mat. 97
Avg. WI - | Wean Mat. 97

HW 040398
ROUS MAKOSI
Wean Mat. 75

HW 060442
ROUS MAKOSI TREASURE
Age 13y | AFC 25m | ICP 380d
Calves 11 | Weighed - | Wean Mat. 100
Avg. WI - | Wean Mat. 100

HW 020221
ROUS HW 02 221

HW 030153
ROUS JESSICA
Age 19y | Avg. WI -
Calves 7 | Weighed -

LEB 000542
MODJADJI LEB 2000 542

HW 000011
ROUS HENHAM ZULU
Age 11y | Avg. WI -
Calves 8 | Weighed -

HW 010127
ROUS HENHAM SIMUNJE

HW 010099
ROUS MAKOSI NKOSIKAZI
Age 13y | Avg. WI -
Calves 9 | Weighed -

HW 030047
ROUS MAKOSI SAMUEL

HW 020040
ROUS HW0240
Age 10y | Avg. WI -
Calves 5 | Weighed -

ROUS BROTHERS
Colesberg, Northern Cape
0832998850
jrrous@mweb.co.za
WOLWEFONTEIN FARM, P.O. BOX 25, COLESBERG, 9795

Last Calf	
Calf ID	HW 220100 (M)
Birth Date	2022-11-20
Sire ID	T 180153

Calvings: 21-10, 22-11

COW VALUE	116
119	Calving Ease Value
84	Calf Growth Value
88	Milk Value
120	Maintenance Value
122	Fertility Value
GROWTH VALUE	-
CARCASS VALUE	-
PRODUCTION VALUE	-

LOGIX GENETICS | GENETICA — EBV Analysis 2023-09-19

Calf and Mother				Fertility			
Birth Dir.	Birth Mat.	Wean Dir.	Wean Mat.	Scr. Circ.	Heifer Fert.	Cow Fert.	Longev.
-	-	-	-	-	137	107	112
					54%	25%	51%

Post-Wean Growth			Frame			Carcass		
Post Wean	ADG	FCR	Mature Weight	Height	Length	EMA	Fat	Mar
-	-	-	-	-	-	-	-	-

Birth Weight	205D Weight	365D Weight	540D Weight	ADG Index	FCR Index	Scrotum	LH
26kg	-	-	-	-	-	-	-

Myostatin	
Q204X	Not Tested
NT821	Not Tested
F94L	Not Tested

SELLER REMARKS: 6 - 9 Months pregnant to HW18-11 (U514853 (DNA). Son of T12-58.

© Compiled by the South African Stud Book and Livestock Improvement Association
All Pedigree- and Performance Data is as recorded on LOGIX on 10 October 2023

LOT 46 (F)

SW 210082
GELYKFONTEIN SW210082

Kuddeboek	SP
Geb. dtm	2021-11-14
Oud.	1.9 jaar
Inteling	1%

SW 170788
GELYKFONTEIN SW170788
Spn Mat. 125

Ouerskap	Vaar	Moer
DNS		
Genomies		

SW 190786
GELYKFONTEIN SW190786
Oud. 3j | OEK 25m | TKP 321d
Kalwers 2 | Geweeg - | Spn. Mat. 78
Gem. SI - | KKG - | KKS -
Kalwings: 21-11, 22-10

SW 100012
GELYKFONTEIN SW 100012
Spn Mat. 150

SW 050028
GELYKFONTEIN 05 28

SW 060146
GELYKFONTEIN SW 06 146
Oud. 14j | Gem. SI -
Kalwers 14 | Geweeg -

SW 090788
GELYKFONTEIN SW 090788
Oud. 13j | OEK 25m | TKP 347d
Kalwers 13 | Geweeg - | Spn. Mat. 100
Gem. SI - | Spn. Mat. 100

JS 980221
ZULANA JS 98221

LEB 060122
MODJADJI LEB06122
Oud. 17j | Gem. SI -
Kalwers 15 | Geweeg -

CSF 100082
CLOTAN CSF100082
Spn Mat. 65

SW 020048
GELYKFONTEIN MANYEVA

KW 040038
COMPASSBERG KW 04 38
Oud. 11j | Gem. SI 100
Kalwers 7 | Geweeg 5

SW 130786
GELYKFONTEIN SW 13 786
Oud. 9j | OEK 22m | TKP 372d
Kalwers 8 | Geweeg - | Spn. Mat. 92
Gem. SI - | Spn. Mat. 92

SW 050066
GELYKFONTEIN SW 05 66

SW 030104
GELYKFONTEIN 03 104
Oud. 14j | Gem. SI -
Kalwers 10 | Geweeg -

S.W. VAN DER WALT
Venterstad, Eastern Cape
info@gelykfontein.co.za
POSBUS 38, VENTERSTAD, 9798

KOEIWAARDE	111
105	Kalfgemak Waarde
87	Kalfgroei Waarde
101	Melk Waarde
97	Onderhoudswaarde
122	Vrugbaarheidswaarde
GROEI WAARDE	-
KARKAS WAARDE	-
PRODUKSIE WAARDE	-

EBV Analise 2023-09-19

Kalf en Moeder				Vrugbaarheid			
Geb. Dir.	Geb. Mat.	Spn. Dir.	Spn. Mat.	Skr. Omtr.	Vers Vrugb.	Koei Vrugb.	Lanklew.
-	-	-	-	94	107	112	124
				19%	38%	19%	42%

Na-Speen Groei			Raam			Karkas		
Na-Speen	GDT	VOV	Volw. Gewig	Hoogte	Lengte	OSO	Vet	Mar
-	-	-	-	-	-	-	-	-

Geb. Gewig	205D Gewig	365D Gewig	540D Gewig	GDT Indeks	VOV Indeks	Skrotum	LH
-	-	-	-	-	-	-	-

Miostatien	
Q204X	Nie Getoets
NT821	Nie Getoets
F94L	Nie Getoets

VERKOPER OPMERKINGS: TB, BM. Geloop by bul SW19-406 (U10423U001 (DNA) & SW19-384 (U11002U006 (DNA)

LOT 48 (F)

SW 190592
GELYKFONTEIN SW190592

Kuddeboek	SP
Geb. dtm	2019-08-21
Oud.	4.2 jaar
Inteling	0%
OEK	26m
Kalwers	2
Geweeg	0
Gem. SI	-
TKP	384d

CSF 100082
CLOTAN CSF100082
Spn Mat. 65

Ouerskap	Vaar	Moer
DNS		
Genomies		

SW 120592
GELYKFONTEIN SW 12 592
Oud. 11j | OEK 36m | TKP 349d
Kalwers 7 | Geweeg - | Spn. Mat. 106
Gem. SI - | KKG - | KKS -
Kalwings: 15-10, 16-09, 17-10, 18-11, 19-08, 20-09, 21-07

SW 020048
GELYKFONTEIN MANYEVA
Spn Mat. 55

S 901919
MKHAYA MANYEVA 90 1919

SW 960406
GELYKFONTEIN SW 1996 406
Oud. 14j | Gem. SI -
Kalwers 7 | Geweeg -

KW 040038
COMPASSBERG KW 04 38
Oud. 11j | OEK 33m | TKP 373d
Kalwers 7 | Geweeg 5 | Spn. Mat. 94
Gem. SI 100 | Spn. Mat. 94

MULTIPLE SIRES
MULTIPLE SIRES

KW 020130
COMPASSBERG KW 020130
Oud. 10j | Gem. SI 101
Kalwers 8 | Geweeg 3

SW 050066
GELYKFONTEIN SW 05 66
Spn Mat. 105

MTN 930025
TEUGUNI KHALIPE

H010223
CAPSA SANGA CA H 01223
Oud. 19j | Gem. SI 112
Kalwers 15 | Geweeg 1

SW 040204
GELYKFONTEIN SW 04 204
Oud. 15j | OEK - | TKP 359d
Kalwers 12 | Geweeg - | Spn. Mat. 107
Gem. SI - | Spn. Mat. 107

S.W. VAN DER WALT
Venterstad, Eastern Cape
info@gelykfontein.co.za
POSBUS 38, VENTERSTAD, 9798

Laaste Kalf	
Kalf ID	SW 220112 (F)
Geb. datum	2022-10-27
Vaar ID	SW 170788

Kalwings: 21-10, 22-10

KOEIWAARDE	105
105	Kalfgemak Waarde
85	Kalfgroei Waarde
85	Melk Waarde
100	Onderhoudswaarde
122	Vrugbaarheidswaarde
GROEI WAARDE	87
KARKAS WAARDE	-
PRODUKSIE WAARDE	94

EBV Analise 2023-09-19

Kalf en Moeder				Vrugbaarheid			
Geb. Dir.	Geb. Mat.	Spn. Dir.	Spn. Mat.	Skr. Omtr.	Vers Vrugb.	Koei Vrugb.	Lanklew.
101	-	85	85	-	123	105	121
47%		48%	38%		57%	26%	56%

Na-Speen Groei			Raam			Karkas		
Na-Speen	GDT	VOV	Volw. Gewig	Hoogte	Lengte	OSO	Vet	Mar
-	-	-	-	-	-	-	-	-

Geb. Gewig	205D Gewig	365D Gewig	540D Gewig	GDT Indeks	VOV Indeks	Skrotum	LH
-	-	-	-	-	-	-	-

Miostatien	
Q204X	Nie Getoets
NT821	Nie Getoets
F94L	Nie Getoets

VERKOPER OPMERKINGS: TB, BM. Swaar dragtig van SW17-788 U6026U001 (DNA)

© Compiled by the South African Stud Book and Livestock Improvement Association
All Pedigree- and Performance Data is as recorded on LOGIX on 10 October 2023

LOT 49 (F)

SW 194391

GELYKFONTEIN SW190439

Herd Book	SP
Birth date	2019-09-03
Age	4.1 years
Inbreeding	0%
AFC	26m
Calves	2
Weighed	0
Avg. WI	-
ICP	329d

CSF 100082
CLOTAN CSF100082
Wean Mat. 65

Parentage	Sire	Dam
DNA		
Genomic		

SW 120439
GELYKFONTEIN SW 120439
Age 11y | AFC 27m | ICP 342d
Calves 8 | Weighed - | Wean Mat. 105
Avg. WI - | CCB - | CCW -
Calvings: 14-12, 15-10, 16-09, 17-10, 18-10, 19-09, 20-08, 21-07

SW 020048
GELYKFONTEIN MANYEVA
Wean Mat. 55

KW 040038
COMPASSBERG KW 04 38
Age 11y | AFC 33m | ICP 373d
Calves 7 | Weighed 5 | Wean Mat. 94
Avg. WI 100 | Wean Mat. 94

GER 060022
GER 622
Wean Mat. 109

SW 090788
GELYKFONTEIN SW 090788
Age 13y | AFC 25m | ICP 347d
Calves 13 | Weighed - | Wean Mat. 100
Avg. WI - | Wean Mat. 100

S 901919
MKHAYA MANYEVA 90 1919

SW 960406
GELYKFONTEIN SW 1996 406
Age 14y | Avg. WI -
Calves 7 | Weighed -

MULTIPLE SIRES
MULTIPLE SIRES

KW 020130
COMPASSBERG KW 020130
Age 10y | Avg. WI 101
Calves 8 | Weighed 3

LEB 010509
MODJADJI LEB 2001 509

MSN 952002
MOEDSON MSN 95 2002
Age 13y | Avg. WI -
Calves 9 | Weighed -

JS 980221
ZULANA JS 98221

LEB 060122
MODJADJI LEB06122
Age 17y | Avg. WI -
Calves 15 | Weighed -

S.W. VAN DER WALT
Venterstad, Eastern Cape
info@gelykfontein.co.za

POSBUS 38, VENTERSTAD, 9798

Last Calf	
Calf ID	SW 224391 (M)
Birth Date	2022-10-05
Sire ID	SW 170788

Calvings: 21-11, 22-10

Myostatin	
Q204X	Not Tested
NT821	Not Tested
F94L	Not Tested

COW VALUE	103
106	Calving Ease Value
87	Calf Growth Value
85	Milk Value
94	Maintenance Value
122	Fertility Value
GROWTH VALUE	83
CARCASS VALUE	-
PRODUCTION VALUE	-

LOGIX GENETICS GENETICS EBV Analysis 2023-09-19

Calf and Mother				Fertility			
Birth Dir.	Birth Mat.	Wean Dir.	Wean Mat.	Scr. Circ.	Heifer Fert.	Cow Fert.	Longev.
101	-	87	85	-	125	104	123
43%		45%	35%		56%	20%	55%

Post-Wean Growth			Frame			Carcass		
Post Wean	ADG	FCR	Mature Weight	Height	Length	EMA	Fat	Mar
-	-	-	-	-	-	-	-	-

Birth Weight	205D Weight	365D Weight	540D Weight	ADG Index	FCR Index	Scrotum	LH
-	-	-	-	-	-	-	-

SELLER REMARKS: TB, BM. Swaar dragtig van SW17-788 (U6026U001 (DNA)

LOT 50 (F)

NH 200056

MATATANA NH 200056

Herd Book	B
Birth date	2020-10-02
Age	3 years
Inbreeding	0%
AFC	36m
Calves	1
Weighed	0
Avg. WI	-
ICP	-

GT 130019
SKEURKLIP GT1319
Wean Mat. 109

Parentage	Sire	Dam
DNA		
Genomic		

N 100128
INKOMO-ZOMZI NOKHOLO
Age 12y | AFC 34m | ICP 360d
Calves 10 | Weighed - | Wean Mat. 80
Avg. WI - | CCB - | CCW -
Calvings: 13-09, 14-09, 15-10, 16-10, 17-09, 18-08, 19-09, 20-10, 21-09, 22-07

CS 050381
TAFELSIG CS 05 381
Wean Mat. 64

GT 080067
SKEURKLIP GT0867
Age 10y | AFC 35m | ICP 356d
Calves 8 | Weighed - | Wean Mat. 127
Avg. WI - | Wean Mat. 127

PH 040037
NTSIKIZI VUYANI
Wean Mat. 80

N 060156
INKOMO-ZOMZI NOKHOLO
Age 7y | AFC - | ICP 361d
Calves 5 | Weighed 4 | Wean Mat. 87
Avg. WI 91 | Wean Mat. 87

CS 980037
TAFELSIG CS 1998 37

CS 960320
TAFELSIG CS 1996 320
Age 21y | Avg. WI 103
Calves 13 | Weighed 2

FF 970027
BHETJANE MFELANE FF 1997 27

AI 020052
SMITH EN SEUNS AI 02 52
Age 6y | Avg. WI -
Calves 4 | Weighed -

H 970365
H 97 365 - SAVIMBI

PH 970004
NTSIKIZI MAKATINI
Age 14y | Avg. WI 95
Calves 11 | Weighed 10

VRIENDSCHAP BDY NC (PTY) LTD
Douglas, Northern Cape
0827734545
nico.w.harris@gmail.com

POSBUS 527, DOUGLAS, 8730

Last Calf	
Calf ID	NH 230182 (F)
Birth Date	2023-10-05
Sire ID	FB 190045

Calvings: 23-10

Myostatin	
Q204X	Not Tested
NT821	Not Tested
F94L	Not Tested

COW VALUE	87
100	Calving Ease Value
98	Calf Growth Value
94	Milk Value
108	Maintenance Value
88	Fertility Value
GROWTH VALUE	94
CARCASS VALUE	-
PRODUCTION VALUE	-

LOGIX GENETICS GENETICS EBV Analysis 2023-09-19

Calf and Mother				Fertility			
Birth Dir.	Birth Mat.	Wean Dir.	Wean Mat.	Scr. Circ.	Heifer Fert.	Cow Fert.	Longev.
98	-	98	94	92	101	90	88
40%		47%	36%	25%	38%	24%	48%

Post-Wean Growth			Frame			Carcass		
Post Wean	ADG	FCR	Mature Weight	Height	Length	EMA	Fat	Mar
96	-	-	-	-	-	-	-	-
38%								

Birth Weight	205D Weight	365D Weight	540D Weight	ADG Index	FCR Index	Scrotum	LH
-	-	-	-	-	-	-	-

SELLER REMARKS: TB, BM. Met verskalf NH23-182

© Compiled by the South African Stud Book and Livestock Improvement Association
All Pedigree- and Performance Data is as recorded on LOGIX on 10 October 2023

LOT 51 (F)

NH 200102
MATATANA NH 200102

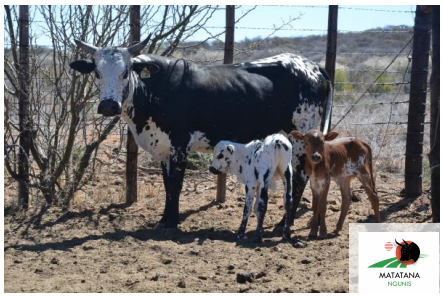

Kuddeboek	SP
Geb. dtm	2020-10-27
Oud.	3 jaar
Inteling	0%
OEK	34m
Kalwers	1
Geweeg	0
Gem. SI	-
TKP	-

NH 160024
MATATANA DINGAAN NH 160024
Spn Mat. 98

Ouerskap	Vaar	Moer
DNS		
Genomies		

NH 170048
MATATANA NH 170048
Oud. 6j | OEK 37m | TKP 356d
Kalwers 3 | Geweeg - | Spn. Mat. 107
Gem. SI - | KKG - | KKS -
Kalwings: 20-10, 21-12, 22-10

BN 090561
CIRCLE A BN 090561
Spn Mat. 105

BN 120318
CIRCLE A BN 120318
Oud. 10j | OEK 28m | TKP 361d
Kalwers 8 | Geweeg - | Spn. Mat. 91
Gem. SI - | Spn. Mat. 91

NH 130013
MATATANA NH 130013
Spn Mat. 110

NH 140015
MATATANA NH 140015
Oud. 9j | OEK 36m | TKP 394d
Kalwers 6 | Geweeg - | Spn. Mat. 104
Gem. SI - | Spn. Mat. 104

BN 030090
CIRCLE A 03 90

BN 050355
CIRCLE A BN05355
Oud. 9j | Gem. SI 112
Kalwers 8 | Geweeg 6

CSN070216N
NAMIB 070216N

CSN090098N
NAMIB 090098N
Oud. 7j | Gem. SI 90
Kalwers 4 | Geweeg 2

GMD 030248
MATOTOLAND GMD 03 248

N 100172
INKOMO-ZOMZI NONDILI
Oud. 12j | Gem. SI -
Kalwers 10 | Geweeg -

T 060235
NANDI T06235

N 080120
INKOMO-ZOMZI NOKWEZI
Oud. 13j | Gem. SI 100
Kalwers 11 | Geweeg 1

VRIENDSCHAP BDY NC (PTY) LTD
Douglas, Northern Cape
0827734545
nico.w.harris@gmail.com

POSBUS 527, DOUGLAS, 8730

Laaste Kalf	
Kalf ID	NH 230153 (M) NH 230167 (M)
Geb. datum	2023-09-06
Vaar ID	MULTIPLE SIRES

Kalwings: 23-09

Miostatien	
Q204X	Nie Getoets
NT821	Nie Getoets
F94L	Nie Getoets

KOEIWAARDE	101
103	Kalfgemak Waarde
97	Kalfgroei Waarde
102	Melk Waarde
100	Onderhoudswaarde
105	Vrugbaarheidswaarde
GROEI WAARDE	-
KARKAS WAARDE	-
PRODUKSIE WAARDE	-

LOGIX EBV Analise 2023-09-19

Kalf en Moeder				Vrugbaarheid			
Geb. Dir.	Geb. Mat.	Spn. Dir.	Spn. Mat.	Skr. Omtr.	Vers Vrugb.	Koei Vrugb.	Lanklew.
-	-	-	-	90	96	110	100
				17%	36%	23%	39%

Na-Speen Groei			Raam			Karkas		
Na-Speen	GDT	VOV	Volw. Gewig	Hoogte	Lengte	OSO	Vet	Mar
-	-	-	-	-	-	-	-	-

Geb. Gewig	205D Gewig	365D Gewig	540D Gewig	GDT Indeks	VOV Indeks	Skrotum	LH
-	-	-	-	-	-	-	-

VERKOPER OPMERKINGS: TB, BM. Met tweeling bulkalwers NH23-153 en NH23-167.

LOT 52 (F)

NH 200129
MATATANA NH 200129

Kuddeboek	A
Geb. dtm	2020-11-14
Oud.	2.9 jaar
Inteling	0%

T 100086
NANDI T 100086
Spn Mat. 110

Ouerskap	Vaar	Moer
DNS		
Genomies		

NH 080500
NH08500
Oud. 15j | OEK - | TKP 451d
Kalwers 3 | Geweeg - | Spn. Mat. -
Gem. SI - | KKG - | KKS -
Kalwings: 19-10, 20-11, 22-04

T 021201
T 02 1201
Spn Mat. 99

T 040007
NANDI 04 7
Oud. 13j | OEK 32m | TKP 365d
Kalwers 10 | Geweeg - | Spn. Mat. 113
Gem. SI - | Spn. Mat. 113

T 980148
NANDI T 1998 148

T 910105
NANDI T 1991 105
Oud. 18j | Gem. SI 81
Kalwers 14 | Geweeg 1

VRIENDSCHAP BDY NC (PTY) LTD
Douglas, Northern Cape
0827734545
nico.w.harris@gmail.com

POSBUS 527, DOUGLAS, 8730

Miostatien	
Q204X	Nie Getoets
NT821	Nie Getoets
F94L	Nie Getoets

KOEIWAARDE	80
121	Kalfgemak Waarde
73	Kalfgroei Waarde
108	Melk Waarde
115	Onderhoudswaarde
83	Vrugbaarheidswaarde
GROEI WAARDE	-
KARKAS WAARDE	-
PRODUKSIE WAARDE	-

LOGIX EBV Analise 2023-09-19

Kalf en Moeder				Vrugbaarheid			
Geb. Dir.	Geb. Mat.	Spn. Dir.	Spn. Mat.	Skr. Omtr.	Vers Vrugb.	Koei Vrugb.	Lanklew.
-	-	-	-	-	105	85	83
					43%	27%	48%

Na-Speen Groei			Raam			Karkas		
Na-Speen	GDT	VOV	Volw. Gewig	Hoogte	Lengte	OSO	Vet	Mar
-	-	-	-	-	-	-	-	-

Geb. Gewig	205D Gewig	365D Gewig	540D Gewig	GDT Indeks	VOV Indeks	Skrotum	LH
-	-	-	-	-	-	-	-

VERKOPER OPMERKINGS: TB, BM. 8 Maande dragtig van FB19-45 (U13109U001 (DNA) / FB19-68 (U13109U002 (DNA). Albei poena bulle.

© Compiled by the South African Stud Book and Livestock Improvement Association
All Pedigree- and Performance Data is as recorded on LOGIX on 10 October 2023

LOT 53 (F)

AI 180074

JC SMITH AI 180074

Herd Book	SP
Birth date	2018-11-17
Age	4.9 years
Inbreeding	1%
AFC	34m
Calves	2
Weighed	0
Avg. WI	-
ICP	409d

AI 120063
JC SMITH AI 120063
Wean Mat. 108

NEL 030121
ARGENTUM 03 121
Wean Mat. 112

NEL 970041
NELGUNI BOM

LP 000158
KLEINZUURBRON LP00158
Age 7y | Avg. WI -
Calves 3 | Weighed -

AZ 990013
MORGAN AZ99 13

AI 050064
SMITH EN SEUNS AI 05 64
Age 10y | AFC 36m | ICP 365d
Calves 8 | Weighed - | Wean Mat. 104
Avg. WI - | Wean Mat. 104

AI 000017
SMITH EN SEUNS AI0017
Age 8y | Avg. WI -
Calves 6 | Weighed -

AI 000013
SMITH EN SEUNS AI 00 13

AI 040025
SMITHENSEUNS AI 04 25
Wean Mat. 93

AI 010006
SMITH EN SEUNS AI0106
Age 8y | Avg. WI -
Calves 7 | Weighed -

AI 000013
SMITH EN SEUNS AI 00 13

AI 080127
SMITH EN SEUNS AI 080127
Age 11y | AFC 38m | ICP 358d
Calves 9 | Weighed - | Wean Mat. -
Avg. WI - | CCB - | CCW -
Calvings: 11-12, 12-11, 13-12, 14-11, 15-10, 16-12, 17-11, 18-11, 19-10

AI 040054
SMITHENSEUNS AI 04 54
Age 5y | AFC 37m | ICP 361d
Calves 3 | Weighed - | Wean Mat. 99
Avg. WI - | Wean Mat. 99

AI 000035
SMITH EN SEUNS AI0035
Age 5y | Avg. WI -
Calves 3 | Weighed -

Parentage	Sire	Dam
DNA		
Genomic		

J.C. SMITH
Dewetsdorp, Free State
0824132677
jacosmith1213@gmail.com

POSBUS 64, DEWETSDORP, 9940

Last Calf	
Calf ID	AI 220073 (M)
Birth Date	2022-11-12
Sire ID	MULTIPLE SIRES

Calvings: 21-09, 22-11

Myostatin	
Q204X	Not Tested
NT821	Not Tested
F94L	Not Tested

COW VALUE	-
87	Calving Ease Value
107	Calf Growth Value
103	Milk Value
-	Maintenance Value
93	Fertility Value
GROWTH VALUE	-
CARCASS VALUE	-
PRODUCTION VALUE	-

LOGIX GENETICS GENETICA EBV Analysis 2023-09-19

Calf and Mother				Fertility			
Birth Dir.	Birth Mat.	Wean Dir.	Wean Mat.	Scr. Circ.	Heifer Fert.	Cow Fert.	Longev.
-	-	-	-	-	99	74	116
					54%	21%	50%

Post-Wean Growth			Frame			Carcass		
Post Wean	ADG	FCR	Mature Weight	Height	Length	EMA	Fat	Mar
-	-	-	-	-	-	-	-	-

Birth Weight	205D Weight	365D Weight	540D Weight	ADG Index	FCR Index	Scrotum	LH
-	-	-	-	-	-	-	-

SELLER REMARKS: TB, BM, Milt, Spons. Met bulkalf AI23-18.

LOT 54 (F)

AI 190026

JC SMITH AI 190026

Herd Book	A
Birth date	2019-09-15
Age	4.1 years
Inbreeding	0%
AFC	36m
Calves	1
Weighed	0
Avg. WI	-
ICP	-

MULTIPLE SIRES
MULTIPLE SIRES
Wean Mat. -

NEL 030121
ARGENTUM 03 121
Wean Mat. 112

NEL 970041
NELGUNI BOM

LP 000158
KLEINZUURBRON LP00158
Age 7y | Avg. WI -
Calves 3 | Weighed -

AI 090048
SMITH EN SEUNS AI 090048
Age 10y | AFC 35m | ICP 366d
Calves 8 | Weighed - | Wean Mat. 102
Avg. WI - | CCB - | CCW -
Calvings: 12-09, 13-11, 14-10, 15-10, 16-12, 17-11, 18-09, 19-09

AI 060080
SMITH EN SEUNS AI0680
Age 12y | AFC 34m | ICP 373d
Calves 10 | Weighed - | Wean Mat. 97
Avg. WI - | Wean Mat. 97

AI 990013
SMITH EN SEUNS AI 1999 13

AI 030005
SMITH EN SEUNS AI 03 05
Age 5y | Avg. WI -
Calves 3 | Weighed -

Parentage	Sire	Dam
DNA		
Genomic		

J.C. SMITH
Dewetsdorp, Free State
0824132677
jacosmith1213@gmail.com

POSBUS 64, DEWETSDORP, 9940

Last Calf	
Calf ID	AI 220019 (F)
Birth Date	2022-09-21
Sire ID	AI 170016

Calvings: 22-09

Myostatin	
Q204X	Not Tested
NT821	Not Tested
F94L	Not Tested

COW VALUE	-
105	Calving Ease Value
94	Calf Growth Value
98	Milk Value
105	Maintenance Value
98	Fertility Value
GROWTH VALUE	-
CARCASS VALUE	-
PRODUCTION VALUE	-

LOGIX GENETICS GENETICA EBV Analysis 2023-09-19

Calf and Mother				Fertility			
Birth Dir.	Birth Mat.	Wean Dir.	Wean Mat.	Scr. Circ.	Heifer Fert.	Cow Fert.	Longev.
-	-	-	-	-	102	95	100
					31%	20%	41%

Post-Wean Growth			Frame			Carcass		
Post Wean	ADG	FCR	Mature Weight	Height	Length	EMA	Fat	Mar
-	-	-	-	-	-	-	-	-

Birth Weight	205D Weight	365D Weight	540D Weight	ADG Index	FCR Index	Scrotum	LH
-	-	-	-	-	-	-	-

SELLER REMARKS: TB, BM, Milt, Spons. 7.5 Maande dragtig van MS. Geloop by AI17-16 (U8258U001 (DNA), AI17-58 (U8258U002 (DNA), AI19-20 U8258U004 (DNA)

© Compiled by the South African Stud Book and Livestock Improvement Association
All Pedigree- and Performance Data is as recorded on LOGIX on 10 October 2023

LOT 55 (F)

AI 200001

JC SMITH AI 200001

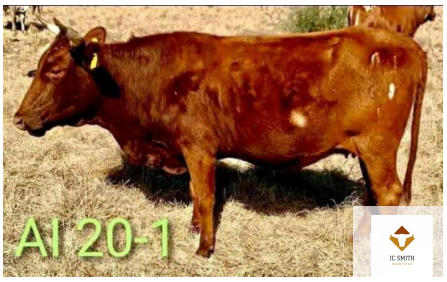

Kuddeboek	**SP**
Geb. dtm	**2020-05-28**
Oud.	**3.4 jaar**
Inteling	**10%**
OEK	**16m**
Kalwers	**1**
Geweeg	**0**
Gem. SI	-
TKP	-

AI 160014
JC SMITH AI 160014
Spn Mat. 76

Ouerskap	Vaar	Moer
DNS		
Genomies		

AI 170071
JC SMITH AI 170071
Oud. 3j | OEK 31m | TKP -
Kalwers 1 | Geweeg - | Spn. Mat. -
Gem. SI - | KKG - | KKS -
Kalwings: 20-05

AZ 070039
MORGAN AZ0739
Spn Mat. 80

AI 120054
JC SMITH AI 120054
Oud. 10j | OEK 26m | TKP 365d
Kalwers 9 | Geweeg - | Spn. Mat. 72
Gem. SI - | Spn. Mat. 72

AI 130006
JC SMITH AI 130006
Spn Mat. 88

AI 140056
JC SMITH AI 140056
Oud. 9j | OEK 37m | TKP 369d
Kalwers 6 | Geweeg - | Spn. Mat. 80
Gem. SI - | Spn. Mat. 80

AZ 040029
MORGAN AZ 04 29

AZ 010020
MORGAN AZ01 20
Oud. 6j | Gem. SI -
Kalwers 5 | Geweeg -

AI 060031
SMITH EN SEUNS AI 06 0031

AI 090137
SMITH EN SEUNS AI 090137
Oud. 4j | Gem. SI -
Kalwers 2 | Geweeg -

AI 060031
SMITH EN SEUNS AI 06 0031

AI 100060
SMITH EN SEUNS AI 100060
Oud. 10j | Gem. SI -
Kalwers 8 | Geweeg -

AI 090030
SMITH EN SEUNS AI 090030

AI 070080
SMITH EN SEUNS AI0780
Oud. 11j | Gem. SI -
Kalwers 9 | Geweeg -

J.C. SMITH

Dewetsdorp, Free State
0824132677
jacosmith1213@gmail.com

POSBUS 64, DEWETSDORP, 9940

Laaste Kalf	
Kalf ID	AI 210021 (F)
Geb. datum	2021-09-27
Vaar ID	MULTIPLE SIRES

Kalwings: 21-09

Miostatien	
Q204X	Nie Getoets
NT821	Nie Getoets
F94L	Nie Getoets

KOEIWAARDE	-
107	Kalfgemak Waarde
-	Kalfgroei Waarde
-	Melk Waarde
-	Onderhoudswaarde
92	Vrugbaarheidswaarde
GROEI WAARDE	-
KARKAS WAARDE	-
PRODUKSIE WAARDE	-

LOGIX GENETICS GENETICA EBV Analise 2023-09-19

Kalf en Moeder				Vrugbaarheid			
Geb. Dir.	Geb. Mat.	Spn. Dir.	Spn. Mat.	Skr. Omtr.	Vers Vrugb.	Koei Vrugb.	Lanklew.
-	-	-	-	-	89 *29%*	-	108 *34%*

Na-Speen Groei			Raam			Karkas		
Na-Speen	GDT	VOV	Volw. Gewig	Hoogte	Lengte	OSO	Vet	Mar
-	-	-	-	-	-	-	-	-

Geb. Gewig	205D Gewig	365D Gewig	540D Gewig	GDT Indeks	VOV Indeks	Skrotum	LH
-	-	-	-	-	-	-	-

VERKOPER OPMERKINGS: TB, BM, Milt, Spons. Met verskalf AI23-39.

LOT 56 (F)

AI 200008

JC SMITH AI 200008

Kuddeboek	**A**
Geb. dtm	**2020-09-12**
Oud.	**3.1 jaar**
Inteling	**0%**

MULTIPLE SIRES
MULTIPLE SIRES
Spn Mat. -

Ouerskap	Vaar	Moer
DNS		
Genomies		

AI 150054
JC SMITH AI 150054
Oud. 8j | OEK 38m | TKP 354d
Kalwers 5 | Geweeg - | Spn. Mat. 80
Gem. SI - | KKG - | KKS -
Kalwings: 18-12, 19-09, 20-09, 21-09, 22-10

AI 090030
SMITH EN SEUNS AI 090030
Spn Mat. 76

AI 080024
SMITH EN SEUNS AI 080024
Oud. 11j | OEK 39m | TKP 365d
Kalwers 9 | Geweeg - | Spn. Mat. 85
Gem. SI - | Spn. Mat. 85

AZ 040029
MORGAN AZ 04 29

AI 040031
SMITHENSEUNS AI 04 31
Oud. 7j | Gem. SI -
Kalwers 5 | Geweeg -

AI 040025
SMITHENSEUNS AI 04 25

AI 030050
SMITHENSEUNS AI 03 50
Oud. 8j | Gem. SI -
Kalwers 6 | Geweeg -

J.C. SMITH

Dewetsdorp, Free State
0824132677
jacosmith1213@gmail.com

POSBUS 64, DEWETSDORP, 9940

Miostatien	
Q204X	Nie Getoets
NT821	Nie Getoets
F94L	Nie Getoets

KOEIWAARDE	-
96	Kalfgemak Waarde
102	Kalfgroei Waarde
87	Melk Waarde
-	Onderhoudswaarde
88	Vrugbaarheidswaarde
GROEI WAARDE	-
KARKAS WAARDE	-
PRODUKSIE WAARDE	-

LOGIX GENETICS GENETICA EBV Analise 2023-09-19

Kalf en Moeder				Vrugbaarheid			
Geb. Dir.	Geb. Mat.	Spn. Dir.	Spn. Mat.	Skr. Omtr.	Vers Vrugb.	Koei Vrugb.	Lanklew.
-	-	-	-	-	92 *29%*	-	90 *30%*

Na-Speen Groei			Raam			Karkas		
Na-Speen	GDT	VOV	Volw. Gewig	Hoogte	Lengte	OSO	Vet	Mar
-	-	-	-	-	-	-	-	-

Geb. Gewig	205D Gewig	365D Gewig	540D Gewig	GDT Indeks	VOV Indeks	Skrotum	LH
-	-	-	-	-	-	-	-

VERKOPER OPMERKINGS: TB, BM, Milt, Spons. Met bulkalf AI23-41.

© Compiled by the South African Stud Book and Livestock Improvement Association
All Pedigree- and Performance Data is as recorded on LOGIX on 10 October 2023

LOT 57 (F)

E 200016

ARUNDEL E 200016

Herd Book	A
Birth date	2020-12-27
Age	2.8 years
Inbreeding	0%
AFC	23m
Calves	1
Weighed	0
Avg. WI	-
ICP	-

MULTIPLE SIRES
MULTIPLE SIRES
Wean Mat. -

Parentage	Sire	Dam
DNA		
Genomic		

E 170073
ARUNDEL E 170073
Age 6y | AFC 35m | ICP 357d
Calves 4 | Weighed - | Wean Mat. 103
Avg. WI - | CCB - | CCW -
Calvings: 19-12, 20-12, 21-11, 22-11

FB 090045
GARIEP MANGO
Wean Mat. 97

FB 060029
GARIEP MAHALA

FB 040061
GARIEP HLANZENI
Age 8y | Avg. WI -
Calves 6 | Weighed -

HW 100052
ROUS HW1052
Age 7y | AFC 22m | ICP 383d
Calves 5 | Weighed - | Wean Mat. 109
Avg. WI - | Wean Mat. 109

LEB 020308
MODJADJI LEB 02 308

HW 010220
ROUS HW 01 220
Age 14y | Avg. WI -
Calves 9 | Weighed -

H.A.J. WIUM
Colesberg, Northern Cape
wiumgame@gmail.com
ARUNDEL, POSBUS 21, COLESBERG, 9795

Last Calf	
Calf ID	E 220339 (M)
Birth Date	2022-11-16
Sire ID	E 160124

Calvings: 22-11

Myostatin	
Q204X	Not Tested
NT821	Not Tested
F94L	Not Tested

COW VALUE	-
98	Calving Ease Value
99	Calf Growth Value
98	Milk Value
105	Maintenance Value
111	Fertility Value
GROWTH VALUE	-
CARCASS VALUE	-
PRODUCTION VALUE	-

LOGIX GENETICS | GENETICA — EBV Analysis 2023-09-19

Calf and Mother				Fertility			
Birth Dir.	Birth Mat.	Wean Dir.	Wean Mat.	Scr. Circ.	Heifer Fert.	Cow Fert.	Longev.
-	-	-	-	-	121	118	89
					29%	17%	35%

Post-Wean Growth			Frame			Carcass		
Post Wean	ADG	FCR	Mature Weight	Height	Length	EMA	Fat	Mar
-	-	-	-	-	-	-	-	-

Birth Weight	205D Weight	365D Weight	540D Weight	ADG Index	FCR Index	Scrotum	LH
-	-	-	-	-	-	-	-

SELLER REMARKS: Dragtig van E 16-124 (15199U001). TB en BM. Top vrugbare lyn.

LOT 58 (F)

E 210029

ARUNDEL E 210029

Herd Book	SP
Birth date	2021-01-02
Age	2.8 years
Inbreeding	13%
AFC	24m
Calves	1
Weighed	0
Avg. WI	-
ICP	-

E 120223
ARUNDEL E 120223
Wean Mat. 94

Parentage	Sire	Dam
DNA		
Genomic		

E 140095
ARUNDEL E 140095
Age 8y | AFC 25m | ICP 353d
Calves 7 | Weighed - | Wean Mat. 98
Avg. WI - | CCB - | CCW -
Calvings: 17-01, 17-12, 18-12, 20-02, 21-01, 21-11, 22-11

FB 090045
GARIEP MANGO
Wean Mat. 97

FB 060029
GARIEP MAHALA

FB 040061
GARIEP HLANZENI
Age 8y | Avg. WI -
Calves 6 | Weighed -

E 100008
ARUNDEL E 100008
Age 13y | AFC 34m | ICP 472d
Calves 8 | Weighed - | Wean Mat. 91
Avg. WI - | Wean Mat. 91

HW 040398
ROUS MAKOSI

E 060037
ARUNDEL E0637
Age 10y | Avg. WI -
Calves 5 | Weighed -

FB 090045
GARIEP MANGO
Wean Mat. 97

FB 060029
GARIEP MAHALA

FB 040061
GARIEP HLANZENI
Age 8y | Avg. WI -
Calves 6 | Weighed -

E 100013
ARUNDEL E 100013
Age 12y | AFC 26m | ICP 399d
Calves 10 | Weighed - | Wean Mat. 98
Avg. WI - | Wean Mat. 98

LEB 020308
MODJADJI LEB 02 308

HW 030042
ROUS MAKOSI AITSA
Age 15y | Avg. WI -
Calves 11 | Weighed -

H.A.J. WIUM
Colesberg, Northern Cape
wiumgame@gmail.com
ARUNDEL, POSBUS 21, COLESBERG, 9795

Last Calf	
Calf ID	E 220342 (M)
Birth Date	2022-12-20
Sire ID	E 160124

Calvings: 22-12

Myostatin	
Q204X	Not Tested
NT821	Not Tested
F94L	Not Tested

COW VALUE	-
-	Calving Ease Value
-	Calf Growth Value
-	Milk Value
-	Maintenance Value
128	Fertility Value
GROWTH VALUE	-
CARCASS VALUE	-
PRODUCTION VALUE	-

LOGIX GENETICS | GENETICA — EBV Analysis 2023-09-19

Calf and Mother				Fertility			
Birth Dir.	Birth Mat.	Wean Dir.	Wean Mat.	Scr. Circ.	Heifer Fert.	Cow Fert.	Longev.
-	-	-	-	-	138	-	102
					51%		46%

Post-Wean Growth			Frame			Carcass		
Post Wean	ADG	FCR	Mature Weight	Height	Length	EMA	Fat	Mar
-	-	-	-	-	-	-	-	-

Birth Weight	205D Weight	365D Weight	540D Weight	ADG Index	FCR Index	Scrotum	LH
-	-	-	-	-	-	-	-

SELLER REMARKS: TB, BM. 7 - 9 Maande dragtig van E16-124 (15199U001). Top vrugbare lyn.

© Compiled by the South African Stud Book and Livestock Improvement Association
All Pedigree- and Performance Data is as recorded on LOGIX on 10 October 2023

LOT 59 (F)

DPN 200040

DU PLESSIS DPN200040

Kuddeboek	SP
Geb. dtm	2020-10-26
Oud.	3 jaar
Inteling	0%

W.A. DU PLESSIS

Jagersfontein, Free State
0824604818
archieduplessis@vodamail.co.za

LANGBERG, POSBUS 145,
JAGERSFONTEIN, 9974

GA 120058
VELDMASTER GA120058 RORY
Spn Mat. 82

Ouerskap	Vaar	Moer
DNS		
Genomies		

DPN 140026
DU PLESSIS DPN140026
Oud. 9j | OEK 38m | TKP 420d
Kalwers 6 | Geweeg - | Spn. Mat. 90
Gem. SI - | KKG - | KKS -
Kalwings: 17-11, 18-12, 19-10, 20-10, 22-08, 23-08

MVN 030108
GANNA MVN030108 - ACHILLES
Spn Mat. 46

MVN 000026
GANNA 00 26
Oud. 15j | OEK 25m | TKP 399d
Kalwers 13 | Geweeg 11 | Spn. Mat. 146
Gem. SI 112 | Spn. Mat. 146

IM 090446
INYUMBA IM 090446
Spn Mat. 76

DPN 120004
DU PLESSIS DPN120004
Oud. 11j | OEK 32m | TKP 367d
Kalwers 10 | Geweeg - | Spn. Mat. 104
Gem. SI - | Spn. Mat. 104

H 970366
NAM CAPSA H97 366

CS 950057
TAFELSIG CS 1995 57
Oud. 13j | Gem. SI 105
Kalwers 10 | Geweeg 7

LEB 920498
MODJADJI LEB 1992 498

CS 940072
TAFELSIG RAKA CS 94 72
Oud. 16j | Gem. SI 102
Kalwers 14 | Geweeg 11

FF 030005
BHETJANE OMITARA FF 03 5

MTN 020558
TEUGUNI KUOMA
Oud. 14j | Gem. SI -
Kalwers 10 | Geweeg -

IM 020116
INYUMBA IM 02 116

DPN 040049
DU PLESSIS DPN 04 49
Oud. 11j | Gem. SI -
Kalwers 10 | Geweeg -

KOEIWAARDE	103
91	Kalfgemak Waarde
115	Kalfgroei Waarde
86	Melk Waarde
88	Onderhoudswaarde
112	Vrugbaarheidswaarde
GROEI WAARDE	104
KARKAS WAARDE	-
PRODUKSIE WAARDE	-

LOGIX GENETICS GENETICA — EBV Analise 2023-09-19

Kalf en Moeder				Vrugbaarheid			
Geb. Dir.	Geb. Mat.	Spn. Dir.	Spn. Mat.	Skr. Omtr.	Vers Vrugb.	Koei Vrugb.	Lanklew.
-	-	115	-	100	97	110	112
		40%		24%	41%	26%	46%

Na-Speen Groei			Raam			Karkas		
Na-Speen	GDT	VOV	Volw. Gewig	Hoogte	Lengte	OSO	Vet	Mar
-	-	-	-	-	-	-	-	-

Miostatien	
Q204X	Nie Getoets
NT821	Nie Getoets
F94L	Nie Getoets

Geb. Gewig	205D Gewig	365D Gewig	540D Gewig	GDT Indeks	VOV Indeks	Skrotum	LH
-	-	-	-	-	-	-	-

VERKOPER OPMERKINGS: Dragtigheid, TB, BM. 7 Maande dragtig van DPN18-64 (U10296U002 (DNA)

LOT 60 (F)

LIZ 210013

ZACKLY LIZ 210013

Kuddeboek	SP
Geb. dtm	2021-05-22
Oud.	2.4 jaar
Inteling	0%

ELIZABETH SLADE

Steynsburg, Eastern Cape
0731599535
slades@worldonline.co.za

PO BOX 136, STEYNSBURG, 5920

HW 120255
ROUS MAKOSI PIRATE
Spn Mat. 98

Ouerskap	Vaar	Moer
DNS		
Genomies		

LIZ 090014
ZACKLY LIZ090014
Oud. 13j | OEK 28m | TKP 382d
Kalwers 12 | Geweeg - | Spn. Mat. 97
Gem. SI - | KKG - | KKS -
Kalwings: 12-03, 13-01, 14-01, 14-12, 15-12, 16-11, 17-11, 19-04, 20-05, 21-05, 22-05, 23-09

HW 040398
ROUS MAKOSI
Spn Mat. 75

HW 050029
ROUS HENHAM PIRATE
Oud. 11j | OEK 24m | TKP 365d
Kalwers 9 | Geweeg - | Spn. Mat. 120
Gem. SI - | Spn. Mat. 120

SW 040020
GELYKFONTEIN 04 20
Spn Mat. 94

CS 050042
TAFELSIG ROXETTE CS 05 42
Oud. 17j | OEK 29m | TKP 397d
Kalwers 14 | Geweeg - | Spn. Mat. 101
Gem. SI - | Spn. Mat. 101

HW 010127
ROUS HENHAM SIMUNJE

HW 010099
ROUS MAKOSI NKOSIKAZI
Oud. 13j | Gem. SI -
Kalwers 9 | Geweeg -

HW 000041
ROUS HENHAM JACK

HW 010220
ROUS HW 01 220
Oud. 14j | Gem. SI -
Kalwers 9 | Geweeg -

SW 970741
GELYKFONTEIN SW 1997 741

SW 960043
GELYKFONTEIN SW 1996 43
Oud. 16j | Gem. SI 89
Kalwers 14 | Geweeg 1

FF 950014
BHETJANE IMPI FF 95 14

CS 980068
TAFELSIG ROXETTE CS98 68
Oud. 16j | Gem. SI 95
Kalwers 15 | Geweeg 4

KOEIWAARDE	97
121	Kalfgemak Waarde
77	Kalfgroei Waarde
97	Melk Waarde
119	Onderhoudswaarde
101	Vrugbaarheidswaarde
GROEI WAARDE	-
KARKAS WAARDE	-
PRODUKSIE WAARDE	-

LOGIX GENETICS GENETICA — EBV Analise 2023-09-19

Kalf en Moeder				Vrugbaarheid			
Geb. Dir.	Geb. Mat.	Spn. Dir.	Spn. Mat.	Skr. Omtr.	Vers Vrugb.	Koei Vrugb.	Lanklew.
-	-	-	-	-	113	102	93
					42%	26%	48%

Na-Speen Groei			Raam			Karkas		
Na-Speen	GDT	VOV	Volw. Gewig	Hoogte	Lengte	OSO	Vet	Mar
-	-	-	-	-	-	-	-	-

Miostatien	
Q204X	Nie Getoets
NT821	Nie Getoets
F94L	Nie Getoets

Geb. Gewig	205D Gewig	365D Gewig	540D Gewig	GDT Indeks	VOV Indeks	Skrotum	LH
-	-	-	-	-	-	-	-

VERKOPER OPMERKINGS: TB, CA. 3 Months pregnant from T09-134 (U157363 (DNA)

© Compiled by the South African Stud Book and Livestock Improvement Association
All Pedigree- and Performance Data is as recorded on LOGIX on 10 October 2023

LOT 61 (F)

LIZ 210018

ZACKLY LIZ 210018

Herd Book	SP
Birth date	2021-09-18
Age	2.1 years
Inbreeding	0%

Parentage	Sire	Dam
DNA		
Genomic		

HW 120255
ROUS MAKOSI PIRATE
Wean Mat. 98

HW 040398
ROUS MAKOSI
Wean Mat. 75

HW 010127
ROUS HENHAM SIMUNJE

HW 010099
ROUS MAKOSI NKOSIKAZI
Age 13y | Avg. WI -
Calves 9 | Weighed -

HW 050029
ROUS HENHAM PIRATE
Age 11y | AFC 24m | ICP 365d
Calves 9 | Weighed - | Wean Mat. 120
Avg. WI - | Wean Mat. 120

HW 000041
ROUS HENHAM JACK

HW 010220
ROUS HW 01 220
Age 14y | Avg. WI -
Calves 9 | Weighed -

LIZ 120017
ZACKLY LIZ1217
Age 10y | AFC 27m | ICP 348d
Calves 9 | Weighed - | Wean Mat. 98
Avg. WI - | CCB - | CCW -
Calvings: 15-02, 16-01, 16-12, 17-12, 18-10, 19-10, 20-10, 21-09, 22-09

SW 040020
GELYKFONTEIN 04 20
Wean Mat. 94

SW 970741
GELYKFONTEIN SW 1997 741

SW 960043
GELYKFONTEIN SW 1996 43
Age 16y | Avg. WI 89
Calves 14 | Weighed 1

CS 050134
TAFELSIG ESCOURT CS 05 134
Age 15y | AFC 33m | ICP 419d
Calves 11 | Weighed - | Wean Mat. 102
Avg. WI - | Wean Mat. 102

FF 950014
BHETJANE IMPI FF 95 14

CS 030051
TAFELSIG ESCOURT CS 03 51
Age 14y | Avg. WI 98
Calves 11 | Weighed 9

ELIZABETH SLADE
Steynsburg, Eastern Cape
0731599535
slades@worldonline.co.za

PO BOX 136, STEYNSBURG, 5920

COW VALUE	103
120	Calving Ease Value
77	Calf Growth Value
98	Milk Value
119	Maintenance Value
108	Fertility Value
GROWTH VALUE	-
CARCASS VALUE	-
PRODUCTION VALUE	-

LOGIX GENETICS GRAETNA — EBV Analysis 2023-09-19

Calf and Mother				Fertility			
Birth Dir.	Birth Mat.	Wean Dir.	Wean Mat.	Scr. Circ.	Heifer Fert.	Cow Fert.	Longev.
-	-	-	-	-	112	109	99
					41%	27%	47%

Post-Wean Growth			Frame			Carcass		
Post Wean	ADG	FCR	Mature Weight	Height	Length	EMA	Fat	Mar
-	-	-	-	-	-	-	-	-

Myostatin	
Q204X	Not Tested
NT821	Not Tested
F94L	Not Tested

Birth Weight	205D Weight	365D Weight	540D Weight	ADG Index	FCR Index	Scrotum	LH
-	-	-	-	-	-	-	-

SELLER REMARKS: TB, CA. 5 Months pregnant from T09-134 (U157363 (DNA)

LOT 62 (F)

LIZ 210019

ZACKLY LIZ 210019

Herd Book	SP
Birth date	2021-09-30
Age	2 years
Inbreeding	0%

Parentage	Sire	Dam
DNA		
Genomic		

HW 120255
ROUS MAKOSI PIRATE
Wean Mat. 98

HW 040398
ROUS MAKOSI
Wean Mat. 75

HW 010127
ROUS HENHAM SIMUNJE

HW 010099
ROUS MAKOSI NKOSIKAZI
Age 13y | Avg. WI -
Calves 9 | Weighed -

HW 050029
ROUS HENHAM PIRATE
Age 11y | AFC 24m | ICP 365d
Calves 9 | Weighed - | Wean Mat. 120
Avg. WI - | Wean Mat. 120

HW 000041
ROUS HENHAM JACK

HW 010220
ROUS HW 01 220
Age 14y | Avg. WI -
Calves 9 | Weighed -

LIZ 150006
ZACKLY MISSIE
Age 8y | AFC 27m | ICP 366d
Calves 7 | Weighed - | Wean Mat. 102
Avg. WI - | CCB - | CCW -
Calvings: 17-06, 18-10, 19-09, 20-10, 21-09, 22-08, 23-07

SW 040020
GELYKFONTEIN 04 20
Wean Mat. 94

SW 970741
GELYKFONTEIN SW 1997 741

SW 960043
GELYKFONTEIN SW 1996 43
Age 16y | Avg. WI 89
Calves 14 | Weighed 1

CS 090215
TAFELSIG MISSIE CS090215
Age 14y | AFC 34m | ICP 370d
Calves 12 | Weighed - | Wean Mat. 111
Avg. WI - | Wean Mat. 111

CS 000090
TAFELSIG CS 0 90

CS 030013
TAFELSIG MISSIE CS 03 13
Age 12y | Avg. WI 99
Calves 10 | Weighed 5

ELIZABETH SLADE
Steynsburg, Eastern Cape
0731599535
slades@worldonline.co.za

PO BOX 136, STEYNSBURG, 5920

COW VALUE	96
119	Calving Ease Value
76	Calf Growth Value
100	Milk Value
120	Maintenance Value
99	Fertility Value
GROWTH VALUE	-
CARCASS VALUE	-
PRODUCTION VALUE	-

LOGIX GENETICS GRAETNA — EBV Analysis 2023-09-19

Calf and Mother				Fertility			
Birth Dir.	Birth Mat.	Wean Dir.	Wean Mat.	Scr. Circ.	Heifer Fert.	Cow Fert.	Longev.
-	-	-	-	-	114	100	91
					42%	26%	46%

Post-Wean Growth			Frame			Carcass		
Post Wean	ADG	FCR	Mature Weight	Height	Length	EMA	Fat	Mar
-	-	-	-	-	-	-	-	-

Myostatin	
Q204X	Not Tested
NT821	Not Tested
F94L	Not Tested

Birth Weight	205D Weight	365D Weight	540D Weight	ADG Index	FCR Index	Scrotum	LH
-	-	-	-	-	-	-	-

SELLER REMARKS: TB, CA. 5 Months pregnant from T09-134 (U157363 (DNA)

© Compiled by the South African Stud Book and Livestock Improvement Association
All Pedigree- and Performance Data is as recorded on LOGIX on 10 October 2023

LOT 63 (F)

LIZ 210021

ZACKLY LIZ 210021

Kuddeboek	SP
Geb. dtm	2021-10-02
Oud.	2 jaar
Inteling	0%

HW 120255
ROUS MAKOSI PIRATE
Spn Mat. 98

Ouerskap	Vaar	Moer
DNS		
Genomies		

LIZ 100013
ZACKLY LIZ100013
Oud. 12j | OEK 33m | TKP 369d
Kalwers 11 | Geweeg - | Spn. Mat. 100
Gem. SI - | KKG - | KKS -
Kalwings: 13-08, 15-01, 15-12, 16-12, 18-01, 18-11, 19-11, 20-10, 21-10, 22-10, 23-09

HW 040398
ROUS MAKOSI
Spn Mat. 75

HW 050029
ROUS HENHAM PIRATE
Oud. 11j | OEK 24m | TKP 365d
Kalwers 9 | Geweeg - | Spn. Mat. 120
Gem. SI - | Spn. Mat. 120

SW 040020
GELYKFONTEIN 04 20
Spn Mat. 94

LIZ 080002
ZACKLY LIZ0802
Oud. 15j | OEK 28m | TKP 392d
Kalwers 13 | Geweeg - | Spn. Mat. 106
Gem. SI - | Spn. Mat. 106

HW 010127
ROUS HENHAM SIMUNJE

HW 010099
ROUS MAKOSI NKOSIKAZI
Oud. 13j | Gem. SI -
Kalwers 9 | Geweeg -

HW 000041
ROUS HENHAM JACK

HW 010220
ROUS HW 01 220
Oud. 14j | Gem. SI -
Kalwers 9 | Geweeg -

SW 970741
GELYKFONTEIN SW 1997 741

SW 960043
GELYKFONTEIN SW 1996 43
Oud. 16j | Gem. SI 89
Kalwers 14 | Geweeg 1

CS 010046
TAFELSIG CS 01 46-PHUFUDI

CS 050134
TAFELSIG ESCOURT CS 05 134
Oud. 15j | Gem. SI -
Kalwers 11 | Geweeg -

ELIZABETH SLADE
Steynsburg, Eastern Cape
0731599535
slades@worldonline.co.za

PO BOX 136, STEYNSBURG, 5920

KOEIWAARDE	98
116	Kalfgemak Waarde
81	Kalfgroei Waarde
99	Melk Waarde
119	Onderhoudswaarde
101	Vrugbaarheidswaarde
GROEI WAARDE	-
KARKAS WAARDE	-
PRODUKSIE WAARDE	-

LOGIX EBV Analise 2023-09-19

Kalf en Moeder				Vrugbaarheid			
Geb. Dir.	Geb. Mat.	Spn. Dir.	Spn. Mat.	Skr. Omtr.	Vers Vrugb.	Koei Vrugb.	Lanklew.
-	-	-	-	-	111	102	93
					42%	25%	47%

Na-Speen Groei			Raam			Karkas		
Na-Speen	GDT	VOV	Volw. Gewig	Hoogte	Lengte	OSO	Vet	Mar
-	-	-	-	-	-	-	-	-

Geb. Gewig	205D Gewig	365D Gewig	540D Gewig	GDT Indeks	VOV Indeks	Skrotum	LH
-	-	-	-	-	-	-	-

Miostatien	
Q204X	Nie Getoets
NT821	Nie Getoets
F94L	Nie Getoets

VERKOPER OPMERKINGS: TB, CA. 5 Months pregnant from T09-134 (U157363 (DNA)

LOT 64 (F)

FB 200037

GARIEP DUMA

Kuddeboek	B
Geb. dtm	2020-02-15
Oud.	3.7 jaar
Inteling	0%
OEK	29m
Kalwers	2
Geweeg	0
Gem. SI	-
TKP	362d

FB 130022
GARIEP DUMA
Spn Mat. 90

Ouerskap	Vaar	Moer
DNS		
Genomies		

FB 150043
GARIEP MATROOS
Oud. 6j | OEK 29m | TKP 374d
Kalwers 5 | Geweeg - | Spn. Mat. 124
Gem. SI - | KKG - | KKS -
Kalwings: 17-12, 19-01, 20-02, 21-01, 22-01

ANS 021230
ANS021230
Spn Mat. 101

FB 070097
GARIEP AFRIKA
Oud. 9j | OEK 28m | TKP 406d
Kalwers 7 | Geweeg - | Spn. Mat. 79
Gem. SI - | Spn. Mat. 79

JLS 090016
BRESLAU JLS0916
Spn Mat. 132

FB 050036
GARIEP HLANZEWI
Oud. 12j | OEK 36m | TKP 362d
Kalwers 10 | Geweeg - | Spn. Mat. 117
Gem. SI - | Spn. Mat. 117

HAS 910128
HANSEL HAS 1991 128

LEB 010039
MODJADJI LEB0139
Oud. 15j | Gem. SI -
Kalwers 11 | Geweeg -

JLS 970085
JLS 97 85

JLS 050161
BRESLAU JLS 05 161
Oud. 17j | Gem. SI -
Kalwers 13 | Geweeg -

FB 960020
GARIEP FB9620

FB 010071
GARIEP MAKATINI 71
Oud. 10j | Gem. SI -
Kalwers 8 | Geweeg -

F.J. BESSELAAR
Hopetown, Northern Cape
0727820057
gariepnguni@gmail.com

GELUK / SPRINGFIELD, POS-BUS 252, HOPETOWN, 8750

Laaste Kalf	
Kalf ID	FB 230060 (M)
Geb. datum	2023-07-07
Vaar ID	FB 160117

Kalwings: 22-07, 23-07

KOEIWAARDE	99
116	Kalfgemak Waarde
95	Kalfgroei Waarde
107	Melk Waarde
94	Onderhoudswaarde
103	Vrugbaarheidswaarde
GROEI WAARDE	-
KARKAS WAARDE	-
PRODUKSIE WAARDE	-

LOGIX EBV Analise 2023-09-19

Kalf en Moeder				Vrugbaarheid			
Geb. Dir.	Geb. Mat.	Spn. Dir.	Spn. Mat.	Skr. Omtr.	Vers Vrugb.	Koei Vrugb.	Lanklew.
-	-	-	-	-	90	90	121
					56%	29%	52%

Na-Speen Groei			Raam			Karkas		
Na-Speen	GDT	VOV	Volw. Gewig	Hoogte	Lengte	OSO	Vet	Mar
-	-	-	-	-	-	-	-	-

Geb. Gewig	205D Gewig	365D Gewig	540D Gewig	GDT Indeks	VOV Indeks	Skrotum	LH
-	-	-	-	-	-	-	-

Miostatien	
Q204X	Nie Getoets
NT821	Nie Getoets
F94L	Nie Getoets

VERKOPER OPMERKINGS: Supavax, BM, TB. Met bulkalf FB23-60. Vader FB16-117.

© Compiled by the South African Stud Book and Livestock Improvement Association
All Pedigree- and Performance Data is as recorded on LOGIX on 10 October 2023

LOT 65 (F)

FB 190039
GARIEP DUMA

Herd Book	B
Birth date	2019-05-17
Age	4.4 years
Inbreeding	3%
AFC	29m
Calves	2
Weighed	0
Avg. WI	-
ICP	354d

F.J. BESSELAAR

Hopetown, Northern Cape
0727820057
gariepnguni@gmail.com

GELUK / SPRINGFIELD, POS-BUS 252, HOPETOWN, 8750

Last Calf	
Calf ID	FB 220134 (M)
Birth Date	2022-10-17
Sire ID	FB 170204

Calvings: 21-10, 22-10

Myostatin	
Q204X	Not Tested
NT821	Not Tested
F94L	Not Tested

Parentage Sire Dam
DNA
Genomic

FB 130022
GARIEP DUMA
Wean Mat. 90

FB 110069
GARIEP KYKNET
Age 10y | AFC 25m | ICP 409d
Calves 8 | Weighed - | Wean Mat. 103
Avg. WI - | CCB - | CCW -
Calvings: 13-12, 14-12, 15-10, 16-12, 17-11, 19-05, 20-07, 21-10

ANS 021230
ANS021230
Wean Mat. 101

FB 070097
GARIEP AFRIKA
Age 9y | AFC 28m | ICP 406d
Calves 7 | Weighed - | Wean Mat. 79
Avg. WI - | Wean Mat. 79

FB 060035
GARIEP MAKATINI
Wean Mat. 104

FB 050050
GARIEP MKHAYA
Age 13y | AFC 28m | ICP 364d
Calves 12 | Weighed - | Wean Mat. 102
Avg. WI - | Wean Mat. 102

HAS 910128
HANSEL HAS 1991 128

LEB 010039
MODJADJI LEB0139
Age 15y | Avg. WI -
Calves 11 | Weighed -

FB 020021
GARIEP MAKATINI 21

FB 040006
GARIEP ZULU 6
Age 12y | Avg. WI -
Calves 10 | Weighed -

LEB 010312
MODJADJI LEB 2001 312

LEB 010039
MODJADJI LEB0139
Age 15y | Avg. WI -
Calves 11 | Weighed -

COW VALUE	-
115	Calving Ease Value
97	Calf Growth Value
96	Milk Value
-	Maintenance Value
108	Fertility Value
GROWTH VALUE	-
CARCASS VALUE	-
PRODUCTION VALUE	-

LOGIX GENETICS / GENETICA — EBV Analysis 2023-09-19

Calf and Mother				Fertility			
Birth Dir.	Birth Mat.	Wean Dir.	Wean Mat.	Scr. Circ.	Heifer Fert.	Cow Fert.	Longev.
-	-	-	-	-	107	99	113
					56%	24%	52%

Post-Wean Growth			Frame			Carcass		
Post Wean	ADG	FCR	Mature Weight	Height	Length	EMA	Fat	Mar
-	-	-	-	-	-	-	-	-

Birth Weight	205D Weight	365D Weight	540D Weight	ADG Index	FCR Index	Scrotum	LH
-	-	-	-	-	-	-	-

SELLER REMARKS: Supavax, BM, TB. 7.5 Maande dragtig van FB18-57 (U10167U002 (DNA)

LOT 66 (F)

PB 200008
ANDRICAS RETSKE

Herd Book	B
Birth date	2020-06-23
Age	3.3 years
Inbreeding	1%
AFC	30m
Calves	1
Weighed	0
Avg. WI	-
ICP	-

P.J.L. BLAAUW

Kakamas, Northern Cape
pjlblaauw@telkomsa.net

POSBUS 15, KAKAMAS, 8870

Last Calf	
Calf ID	PB 220081 (F)
Birth Date	2022-12-25
Sire ID	MULTIPLE SIRES

Calvings: 22-12

Myostatin	
Q204X	Not Tested
NT821	Not Tested
F94L	Not Tested

Parentage Sire Dam
DNA
Genomic

T 150379
NANDI T 150379
Wean Mat. 125

PB 150065
ANDRICAS RITA
Age 8y | AFC 36m | ICP 506d
Calves 4 | Weighed 1 | Wean Mat. 100
Avg. WI 90 | CCB - | CCW -
Calvings: 18-10, 20-06, 21-11, 22-12

T 060083
NANDI T0683
Wean Mat. 114

T 080092
NANDI T080092
Age 11y | AFC - | ICP 436d
Calves 7 | Weighed 1 | Wean Mat. 117
Avg. WI 105 | Wean Mat. 117

LCK 090008
BAHATI LCK 09 8
Wean Mat. 109

PB 090005
ANDRICAS RETA
Age 7y | AFC 32m | ICP 358d
Calves 5 | Weighed - | Wean Mat. 91
Avg. WI - | Wean Mat. 91

T 020245
NANDI 02 245

T 000180
NANDI 00 180
Age 12y | Avg. WI 108
Calves 10 | Weighed 2

VEN 060003
VEMVANE VEN063

LCK 030027
BAHATI UMVUBU LCK03-027
Age 13y | Avg. WI -
Calves 8 | Weighed -

FF 030090
BHETJANE VUNDIZA FF 03 90

PB 030007
ANDRICAS OLA
Age 9y | Avg. WI 100
Calves 7 | Weighed 2

COW VALUE	97
108	Calving Ease Value
87	Calf Growth Value
112	Milk Value
110	Maintenance Value
95	Fertility Value
GROWTH VALUE	-
CARCASS VALUE	-
PRODUCTION VALUE	-

LOGIX GENETICS / GENETICA — EBV Analysis 2023-09-19

Calf and Mother				Fertility			
Birth Dir.	Birth Mat.	Wean Dir.	Wean Mat.	Scr. Circ.	Heifer Fert.	Cow Fert.	Longev.
-	-	-	-	-	78	92	111
					45%	18%	41%

Post-Wean Growth			Frame			Carcass		
Post Wean	ADG	FCR	Mature Weight	Height	Length	EMA	Fat	Mar
-	-	-	-	-	-	-	-	-

Birth Weight	205D Weight	365D Weight	540D Weight	ADG Index	FCR Index	Scrotum	LH
-	-	-	-	-	-	-	-

SELLER REMARKS: Lam, spons, milt. Dragtig van PB18-27 (U14458U001 (DNA)

© Compiled by the South African Stud Book and Livestock Improvement Association
All Pedigree- and Performance Data is as recorded on LOGIX on 10 October 2023

LOT 67 (F)

TV 200510

BOESMANSPOORT TV200510

Kuddeboek	SP
Geb. dtm	2020-02-01
Oud.	3.7 jaar
Inteling	0%
OEK	30m
Kalwers	1
Geweeg	1
Gem. SI	101
TKP	-

JF 130054 HH
RHUS LANCEA JF130054
Spn Mat. 122

Ouerskap	Vaar	Moer
DNS		
Genomies		

SW 100095
GELYKFONTEIN SW 100095
Oud. 12j | OEK 23m | TKP 367d
Kalwers 11 | Geweeg 10 | Spn. Mat. 111
Gem. SI 100 | KKG - | KKS 46.8
Kalwings: 12-11, 13-10, 14-09, 15-09, 16-09, 17-09, 18-11, 20-02, 21-01, 22-01, 22-12

FF 080166
BHETJANE VUNDIZA FF08166
Spn Mat. 124

JF 070063
RHUS LANCEA JF 070063
Oud. 9j | OEK 33m | TKP 381d
Kalwers 7 | Geweeg 4 | Spn. Mat. 117
Gem. SI 98 | Spn. Mat. 117

SW 040048
GELYKFONTEIN 04 48
Spn Mat. 97

TOL050183
TOLUNI 05 0183
Oud. 7j | OEK - | TKP 350d
Kalwers 6 | Geweeg - | Spn. Mat. 106
Gem. SI - | Spn. Mat. 106

FF 050052
BHETJANE VUNDIZA FF 05 52

FF 000006
BHETJANE SDUDLA 0006
Oud. 16j | Gem. SI 106
Kalwers 13 | Geweeg 13

HW 000041
ROUS HENHAM JACK

DPN 050073
DU PLESSIS DPN 05 73
Oud. 10j | Gem. SI 99
Kalwers 7 | Geweeg 5

SW 000067
GELYKFONTEIN 00 67

SW 970071
GELYKFONTEIN SW 1997 71
Oud. 19j | Gem. SI -
Kalwers 10 | Geweeg -

MTN970182
TEUGUNI MANYEVA MTN 97 182

TOL 980068
TOLUNI 9868
Oud. 11j | Gem. SI -
Kalwers 5 | Geweeg -

BOESMANSPOORT NGUNI STOET

Colesberg, Northern Cape
0736266873
dawieko@gmail.com

H/A DJH KOTZE, POS-BUS 91, COLESBERG, 9795

Laaste Kalf	
Kalf ID	TV 220534 (M)
Geb. datum	2022-08-17
Vaar ID	JF 170059

Kalwings: 22-08

Miostatien	
Q204X	Nie Getoets
NT821	Nie Getoets
F94L	Nie Getoets

KOEIWAARDE	106
109 Kalfgemak Waarde	
106 Kalfgroei Waarde	
114 Melk Waarde	
92 Onderhoudswaarde	
104 Vrugbaarheidswaarde	
GROEI WAARDE	109
KARKAS WAARDE	-
PRODUKSIE WAARDE	108

LOGIX GENETICS GENETICA — EBV Analise 2023-09-19

Kalf en Moeder				Vrugbaarheid			
Geb. Dir.	Geb. Mat.	Spn. Dir.	Spn. Mat.	Skr. Omtr.	Vers Vrugb.	Koei Vrugb.	Lanklew.
109	96	106	114	110	97	95	113
62%	40%	72%	61%	21%	51%	26%	51%

Na-Speen Groei			Raam			Karkas		
Na-Speen	GDT	VOV	Volw. Gewig	Hoogte	Lengte	OSO	Vet	Mar
103	-	-	105	-	-	-	-	-
51%			38%					

Geb. Gewig	205D Gewig	365D Gewig	540D Gewig	GDT Indeks	VOV Indeks	Skrotum	LH
30kg	156kg | 97 (8)	202kg | 100 (9)	241kg | 92 (10)	-	-	- (B2)	-

VERKOPER OPMERKINGS: TB, BM. Dragtig van T19-98 (U11016U008 (DNA). Dragtig begin 3de trimester. Laaste kalf datum 17/08/2023

LOT 68 (F)

OS 190048

DADEWETHU OS 190048

Kuddeboek	SP
Geb. dtm	2019-11-13
Oud.	3.9 jaar
Inteling	1%
OEK	34m
Kalwers	1
Geweeg	0
Gem. SI	-
TKP	-

OS 120005
DADEWETHU OS 120005
Spn Mat. 104

Ouerskap	Vaar	Moer
DNS		
Genomies		

OS 160012
DADEWETHU OS 160012
Oud. 7j | OEK 29m | TKP 370d
Kalwers 5 | Geweeg - | Spn. Mat. 89
Gem. SI - | KKG - | KKS -
Kalwings: 18-11, 19-11, 20-12, 21-12, 22-11

GER 060022
GER 622
Spn Mat. 109

SW 090761
GELYKFONTEIN SW 090761
Oud. 12j | OEK 34m | TKP 426d
Kalwers 6 | Geweeg - | Spn. Mat. 98
Gem. SI - | Spn. Mat. 98

FF 100069
BHETJANE VUNDIZA FF1069
Spn Mat. 82

OS 120010
DADEWETHU OS 120010
Oud. 11j | OEK 24m | TKP 528d
Kalwers 6 | Geweeg - | Spn. Mat. 95
Gem. SI - | Spn. Mat. 95

LEB 010509
MODJADJI LEB 2001 509

MSN 952002
MOEDSON MSN 95 2002
Oud. 13j | Gem. SI -
Kalwers 9 | Geweeg -

SW 040015
GELYKFONTEIN 04 15

SW 060133
GELYKFONTEIN SW 06 133
Oud. 13j | Gem. SI -
Kalwers 10 | Geweeg -

FF 990028
BHETJANE VUNDIZA 99 28

FF 040036
BHETJANE FF 04 36
Oud. 13j | Gem. SI 105
Kalwers 11 | Geweeg 11

MULTIPLE SIRES
MULTIPLE SIRES

SW 090700
GELYKFONTEIN SW 090700
Oud. 12j | Gem. SI -
Kalwers 7 | Geweeg -

DADEWETHU4 (PTY) LTD

Ventersburg, Free State
0746751111
dadewethu4@gmail.com

54 EDDIE DE BEER STREET, DAN PIENAAR, BLOEMFONTEIN, 9301

Laaste Kalf	
Kalf ID	OS 220280 (F)
Geb. datum	2022-09-25
Vaar ID	OS 160029

Kalwings: 22-09

Miostatien	
Q204X	Nie Getoets
NT821	Nie Getoets
F94L	Nie Getoets

KOEIWAARDE	96
104 Kalfgemak Waarde	
98 Kalfgroei Waarde	
96 Melk Waarde	
94 Onderhoudswaarde	
104 Vrugbaarheidswaarde	
GROEI WAARDE	-
KARKAS WAARDE	-
PRODUKSIE WAARDE	-

LOGIX GENETICS GENETICA — EBV Analise 2023-09-19

Kalf en Moeder				Vrugbaarheid			
Geb. Dir.	Geb. Mat.	Spn. Dir.	Spn. Mat.	Skr. Omtr.	Vers Vrugb.	Koei Vrugb.	Lanklew.
-	-	-	-	115	101	104	103
				19%	51%	21%	44%

Na-Speen Groei			Raam			Karkas		
Na-Speen	GDT	VOV	Volw. Gewig	Hoogte	Lengte	OSO	Vet	Mar
-	-	-	-	-	-	-	-	-

Geb. Gewig	205D Gewig	365D Gewig	540D Gewig	GDT Indeks	VOV Indeks	Skrotum	LH
-	-	-	-	-	-	-	-

VERKOPER OPMERKINGS: +- 8 Maande dragtig van OS18-84 (U15012U002 (DNA) / OS16-29 (U15012U001 (DNA) / OS19-10 (U15012U003 (DNA).

© Compiled by the South African Stud Book and Livestock Improvement Association
All Pedigree- and Performance Data is as recorded on LOGIX on 10 October 2023

LOT 69 (F)

OS 200118

DADEWETHU OS 200118

Herd Book	A
Birth date	2020-11-19
Age	2.9 years
Inbreeding	0%

MULTIPLE SIRES
MULTIPLE SIRES
Wean Mat. -

Parentage	Sire	Dam
DNA		
Genomic		

OS 150021
DADEWETHU OS 150021
Age 8y | AFC 37m | ICP 364d
Calves 5 | Weighed - | Wean Mat. 81
Avg. WI - | CCB - | CCW -
Calvings: 18-11, 19-10, 20-11, 21-12, 22-11

FF 100069
BHETJANE VUNDIZA FF1069
Wean Mat. 82

FF 120085
BHETJANE ROMELIA FF12-85
Age 5y | AFC 35m | ICP 530d
Calves 2 | Weighed - | Wean Mat. 80
Avg. WI - | Wean Mat. 80

FF 990028
BHETJANE VUNDIZA 99 28

FF 040036
BHETJANE FF 04 36
Age 13y | Avg. WI 105
Calves 11 | Weighed 11

FF 030029
BHETJANE IMPI FF 03 29

CS 080020
TAFELSIG ROMELIA
Age 9y | Avg. WI 101
Calves 7 | Weighed 6

DADEWETHU4 (PTY) LTD
Ventersburg, Free State
0746751111
dadewethu4@gmail.com

54 EDDIE DE BEER STREET, DAN PIENAAR, BLOEMFONTEIN, 9301

COW VALUE	-
107	Calving Ease Value
96	Calf Growth Value
87	Milk Value
104	Maintenance Value
94	Fertility Value
GROWTH VALUE	-
CARCASS VALUE	-
PRODUCTION VALUE	-

LOGIX EBV Analysis 2023-09-19

Calf and Mother				Fertility			
Birth Dir.	Birth Mat.	Wean Dir.	Wean Mat.	Scr. Circ.	Heifer Fert.	Cow Fert.	Longev.
-	-	-	-	114	107	107	78
				21%	27%	18%	27%

Post-Wean Growth			Frame			Carcass		
Post Wean	ADG	FCR	Mature Weight	Height	Length	EMA	Fat	Mar
-	-	-	-	-	-	-	-	-

Birth Weight	205D Weight	365D Weight	540D Weight	ADG Index	FCR Index	Scrotum	LH
-	-	-	-	-	-	-	-

Myostatin	
Q204X	Not Tested
NT821	Not Tested
F94L	Not Tested

SELLER REMARKS: BM, TB, Bek en kouseer negatief. +- 8 Maande dragtig MS van OS18-84 (U15012U002 (DNA) / OS16-29 (U15012U001 (DNA) / OS19-10 (U15012U003 (DNA).

LOT 70 (F)

NN 210012

BONTVOET ADULA

Herd Book	SP
Birth date	2021-12-14
Age	1.8 years
Inbreeding	2%

NN 180014
BONTVOET RUSTY
Wean Mat. 94

Parentage	Sire	Dam
DNA		
Genomic		

NN 200001
BONTVOET ADULA
Age 3y | AFC 23m | ICP 329d
Calves 2 | Weighed - | Wean Mat. 99
Avg. WI - | CCB - | CCW -
Calvings: 21-12, 22-11

FF 100242
BHETJANE RUSTY FF10242
Wean Mat. 92

NN 130001
BONTVOET NN 13 001
Age 10y | AFC 21m | ICP 381d
Calves 9 | Weighed 1 | Wean Mat. 98
Avg. WI 107 | Wean Mat. 98

T 150070
NANDI T 150070
Wean Mat. 89

FF 100009
BHETJANE SDUDLA FF1009
Age 13y | AFC 28m | ICP 353d
Calves 11 | Weighed 1 | Wean Mat. 109
Avg. WI 104 | Wean Mat. 109

LEB 000115
MODJADJI LEB 0.115

FF 030163
BHETJANE FF03 163
Age 12y | Avg. WI 101
Calves 10 | Weighed 9

FF 080049
BHETJANE IMPI FF0849

FF 100253
BHETJANE HLOMOHLOMO FF10253
Age 12y | Avg. WI 94
Calves 11 | Weighed 2

FF 060022
BHETJANE VUNDIZA FF0622

T 070261
NANDI T07261
Age 12y | Avg. WI 92
Calves 9 | Weighed 2

FF 050023
BHETJANE MFELANE FF 05 23

FF 050008
BHETJANE SDUDLA FF 05 8
Age 12y | Avg. WI 110
Calves 10 | Weighed 9

BONTVOET NGUNI'S
Kakamas, Northern Cape
boelaniemann@gmail.com

POSBUS 99, MARCHAND, 8873

COW VALUE	103
101	Calving Ease Value
108	Calf Growth Value
96	Milk Value
90	Maintenance Value
108	Fertility Value
GROWTH VALUE	-
CARCASS VALUE	-
PRODUCTION VALUE	-

LOGIX EBV Analysis 2023-09-19

Calf and Mother				Fertility			
Birth Dir.	Birth Mat.	Wean Dir.	Wean Mat.	Scr. Circ.	Heifer Fert.	Cow Fert.	Longev.
-	-	-	-	107	101	-	112
				21%	32%		36%

Post-Wean Growth			Frame			Carcass		
Post Wean	ADG	FCR	Mature Weight	Height	Length	EMA	Fat	Mar
-	-	-	-	-	-	-	-	-

Birth Weight	205D Weight	365D Weight	540D Weight	ADG Index	FCR Index	Scrotum	LH
-	-	-	-	-	-	-	-

Myostatin	
Q204X	Not Tested
NT821	Not Tested
F94L	Not Tested

SELLER REMARKS: Dragtig van T17-45 (U2210U003 (DNA). Ouma IKP 353 oor 11 kalwers. Ma IKP 328 dae oor 2 kalwers.

© Compiled by the South African Stud Book and Livestock Improvement Association
All Pedigree- and Performance Data is as recorded on LOGIX on 10 October 2023

LOT 71 (F)

T 200089

NANDI T 200089

Kuddeboek	A
Geb. dtm	2020-08-10
Oud.	3.2 jaar
Inteling	0%
OEK	37m
Kalwers	1
Geweeg	0
Gem. SI	-
TKP	-

MULTIPLE SIRES
MULTIPLE SIRES
Spn Mat. -

Ouerskap	Vaar	Moer
DNS		
Genomies		

T 070020
NANDI T0720
Oud. 14j | OEK - | TKP 366d
Kalwers 13 | Geweeg 2 | Spn. Mat. 129
Gem. SI 102 | KKG - | KKS 45.2
Kalwings: 09-09, 10-08, 11-08, 12-08, 13-08, 14-08, 15-09, 16-08, 17-09, 18-08, 19-07, 20-08, 21-09

LBC BIGGS TRUST
Cedarville, Eastern Cape
lbcbiggs@lantic.net
P.O. BOX 88, CEDARVILLE, 4720

KOEIWAARDE	-
93	Kalfgemak Waarde
97	Kalfgroei Waarde
111	Melk Waarde
-	Onderhoudswaarde
99	Vrugbaarheidswaarde
GROEI WAARDE	-
KARKAS WAARDE	-
PRODUKSIE WAARDE	-

LOGIX GENETICS | GENETIKA — EBV Analise 2023-09-19

Kalf en Moeder				Vrugbaarheid			
Geb. Dir.	Geb. Mat.	Spn. Dir.	Spn. Mat.	Skr. Omtr.	Vers Vrugb.	Koei Vrugb.	Lanklew.
-	-	-	-	-	-	-	89 *40%*

Na-Speen Groei			Raam			Karkas		
Na-Speen	GDT	VOV	Volw. Gewig	Hoogte	Lengte	OSO	Vet	Mar
-	-	-	-	-	-	-	-	-

Geb. Gewig	205D Gewig	365D Gewig	540D Gewig	GDT Indeks	VOV Indeks	Skrotum	LH
-	-	-	-	-	-	-	-

Laaste Kalf	
Kalf ID	T 230072 (F)
Geb. datum	2023-08-26
Vaar ID	T 190154

Kalwings: 23-08

Miostatien	
Q204X	Nie Getoets
NT821	Nie Getoets
F94L	Nie Getoets

VERKOPER OPMERKINGS: CA, TB. With heifer calf.T23-72. Very fertile.

LOT 72 (F)

T 200093

NANDI T 200093

Kuddeboek	A
Geb. dtm	2020-08-13
Oud.	3.2 jaar
Inteling	0%
OEK	37m
Kalwers	1
Geweeg	0
Gem. SI	-
TKP	-

MII 130292
MIDLANDS IMPERIAL MII 130292
Spn Mat. 108

LEB 050540
MODJADJI LEB 05 540
Spn Mat. 116

LEB 010407
MODJADJI LEB 2001 407

LEB 010014
MODJADJI LEB0114
Oud. 6j | Gem. SI 130
Kalwers 4 | Geweeg 1

GF 060236
WALT 06236
Oud. 9j | OEK 36m | TKP 469d
Kalwers 5 | Geweeg - | Spn. Mat. 98
Gem. SI - | Spn. Mat. 98

SW 980046
GELYKFONTEIN 98 46

HHN 950134
KWALATA HHN 1995 134
Oud. 15j | Gem. SI 95
Kalwers 9 | Geweeg 2

Ouerskap	Vaar	Moer
DNS		
Genomies		

MULTIPLE SIRES
MULTIPLE SIRES
Spn Mat. -

T 170315
NANDI T 170315
Oud. 5j | OEK - | TKP 445d
Kalwers 2 | Geweeg - | Spn. Mat. -
Gem. SI - | KKG - | KKS -
Kalwings: 20-08, 21-11

LBC BIGGS TRUST
Cedarville, Eastern Cape
lbcbiggs@lantic.net
P.O. BOX 88, CEDARVILLE, 4720

KOEIWAARDE	-
113	Kalfgemak Waarde
94	Kalfgroei Waarde
107	Melk Waarde
99	Onderhoudswaarde
83	Vrugbaarheidswaarde
GROEI WAARDE	-
KARKAS WAARDE	-
PRODUKSIE WAARDE	-

LOGIX GENETICS | GENETIKA — EBV Analise 2023-09-19

Kalf en Moeder				Vrugbaarheid			
Geb. Dir.	Geb. Mat.	Spn. Dir.	Spn. Mat.	Skr. Omtr.	Vers Vrugb.	Koei Vrugb.	Lanklew.
-	-	-	-	96 *20%*	83 *29%*	85 *15%*	94 *37%*

Na-Speen Groei			Raam			Karkas		
Na-Speen	GDT	VOV	Volw. Gewig	Hoogte	Lengte	OSO	Vet	Mar
-	-	-	-	-	-	-	-	-

Geb. Gewig	205D Gewig	365D Gewig	540D Gewig	GDT Indeks	VOV Indeks	Skrotum	LH
-	-	-	-	-	-	-	-

Laaste Kalf	
Kalf ID	T 230103 (M)
Geb. datum	2023-09-16
Vaar ID	T 190154

Kalwings: 23-09

Miostatien	
Q204X	Nie Getoets
NT821	Nie Getoets
F94L	Nie Getoets

VERKOPER OPMERKINGS: CA, TB. With bull calf T23-103.

© Compiled by the South African Stud Book and Livestock Improvement Association
All Pedigree- and Performance Data is as recorded on LOGIX on 10 October 2023

LOT 73 (F)

T 200108
NANDI T 200108

Herd Book	A
Birth date	2020-08-20
Age	3.2 years
Inbreeding	0%

MULTIPLE SIRES
MULTIPLE SIRES
Wean Mat. -

Parentage	Sire	Dam
DNA		
Genomic		

T 070138
NANDI T07138
Age 14y | AFC - | ICP 460d
Calves 9 | Weighed 2 | Wean Mat. 84
Avg. WI 84 | CCB - | CCW 39.2
Calvings: 10-07, 11-08, 12-08, 13-12, 15-09, 16-08, 18-07, 19-08, 20-08

LBC BIGGS TRUST
Cedarville, Eastern Cape
lbcbiggs@lantic.net
P.O. BOX 88, CEDARVILLE, 4720

COW VALUE	-
-	Calving Ease Value
92	Calf Growth Value
89	Milk Value
-	Maintenance Value
86	Fertility Value
GROWTH VALUE	-
CARCASS VALUE	-
PRODUCTION VALUE	-

LOGIX EBV Analysis 2023-09-19

Calf and Mother				Fertility			
Birth Dir.	Birth Mat.	Wean Dir.	Wean Mat.	Scr. Circ.	Heifer Fert.	Cow Fert.	Longev.
-	-	-	-	-	-	-	82 *28%*

Post-Wean Growth			Frame			Carcass		
Post Wean	ADG	FCR	Mature Weight	Height	Length	EMA	Fat	Mar
-	-	-	-	-	-	-	-	-

Birth Weight	205D Weight	365D Weight	540D Weight	ADG Index	FCR Index	Scrotum	LH
-	-	-	-	-	-	-	-

Myostatin	
Q204X	Not Tested
NT821	Not Tested
F94L	Not Tested

SELLER REMARKS: CA, TB and Pregnancy tested. 8 Months pregnant to T19-154. (U11016U017 (DNA)

LOT 74 (F)

T 200165
NANDI T 200165

Herd Book	A
Birth date	2020-09-16
Age	3.1 years
Inbreeding	0%

MULTIPLE SIRES
MULTIPLE SIRES
Wean Mat. -

Parentage	Sire	Dam
DNA		
Genomic		

T 160111
NANDI T 160111
Age 7y | AFC 35m | ICP 402d
Calves 4 | Weighed - | Wean Mat. 95
Avg. WI - | CCB - | CCW -
Calvings: 19-07, 20-09, 21-09, 22-11

MULTIPLE SIRES
MULTIPLE SIRES
Wean Mat. -

T 130060
NANDI T 130060
Age 10y | AFC 38m | ICP 428d
Calves 7 | Weighed - | Wean Mat. 97
Avg. WI - | Wean Mat. 97

T 080214
NANDI T08214

T 080124
NANDI T08124
Age 15y | Avg. WI -
Calves 11 | Weighed -

LBC BIGGS TRUST
Cedarville, Eastern Cape
lbcbiggs@lantic.net
P.O. BOX 88, CEDARVILLE, 4720

COW VALUE	-
100	Calving Ease Value
94	Calf Growth Value
94	Milk Value
110	Maintenance Value
92	Fertility Value
GROWTH VALUE	-
CARCASS VALUE	-
PRODUCTION VALUE	-

LOGIX EBV Analysis 2023-09-19

Calf and Mother				Fertility			
Birth Dir.	Birth Mat.	Wean Dir.	Wean Mat.	Scr. Circ.	Heifer Fert.	Cow Fert.	Longev.
-	-	-	-	-	108 *19%*	-	78 *24%*

Post-Wean Growth			Frame			Carcass		
Post Wean	ADG	FCR	Mature Weight	Height	Length	EMA	Fat	Mar
-	-	-	-	-	-	-	-	-

Birth Weight	205D Weight	365D Weight	540D Weight	ADG Index	FCR Index	Scrotum	LH
-	-	-	-	-	-	-	-

Myostatin	
Q204X	Not Tested
NT821	Not Tested
F94L	Not Tested

SELLER REMARKS: CA, TB and Pregnancy tested. 8.5 Months pregnant to T19-154 (U11016U017 (DNA)

© Compiled by the South African Stud Book and Livestock Improvement Association
All Pedigree- and Performance Data is as recorded on LOGIX on 10 October 2023

LOT 75 (F)

HW 200013
ROUS MAKOSI ZAYNAH

Kuddeboek	SP
Geb. dtm	2020-10-27
Oud.	3 jaar
Inteling	2%

Ouerskap	Vaar	Moer
DNS		
Genomies		

T 150107
NANDI T 150107
Spn Mat. 113

T 090143
NANDI T 090143
Spn Mat. 114

YZ 030009
YZ0309

T 040007
NANDI 04 7
Oud. 13j | Gem. SI -
Kalwers 10 | Geweeg -

T 090111
NANDI T 090111
Oud. 10j | OEK 39m | TKP 500d
Kalwers 6 | Geweeg 1 | Spn. Mat. 113
Gem. SI 118 | Spn. Mat. 113

H 990174
CAPSA SANGA CA

T 020213
NANDI 02 213
Oud. 14j | Gem. SI 104
Kalwers 12 | Geweeg 1

T 110124
NANDI T 110124
Spn Mat. 109

T 030191
T03191

T 020138
NANDI T 02 138
Oud. 16j | Gem. SI 111
Kalwers 13 | Geweeg 2

HW 170144
ROUS MAKOSI ZAYNAH
Oud. 4j | OEK 39m | TKP -
Kalwers 1 | Geweeg - | Spn. Mat. 95
Gem. SI - | KKG - | KKS -
Kalwings: 20-10

HW 140011
ROUS MAKOSI ZAYNAH
Oud. 5j | OEK 33m | TKP 437d
Kalwers 3 | Geweeg - | Spn. Mat. 79
Gem. SI - | Spn. Mat. 79

HW 110220
ROUS MAKOSI ZULU

HW 100586
ROUS MAKOSI ZAYNAH
Oud. 12j | Gem. SI 81
Kalwers 12 | Geweeg 1

ROUS BROTHERS
Colesberg, Northern Cape
0832998850
jrrous@mweb.co.za

WOLWEFONTEIN FARM, P.O. BOX 25, COLESBERG, 9795

KOEIWAARDE	100
114	Kalfgemak Waarde
88	Kalfgroei Waarde
104	Melk Waarde
110	Onderhoudswaarde
101	Vrugbaarheidswaarde
GROEI WAARDE	-
KARKAS WAARDE	-
PRODUKSIE WAARDE	-

LOGIX EBV Analise 2023-09-19

Kalf en Moeder				Vrugbaarheid			
Geb. Dir.	Geb. Mat.	Spn. Dir.	Spn. Mat.	Skr. Omtr.	Vers Vrugb.	Koei Vrugb.	Lanklew.
-	-	-	-	-	102	95	105
					39%	17%	40%

Na-Speen Groei			Raam			Karkas		
Na-Speen	GDT	VOV	Volw. Gewig	Hoogte	Lengte	OSO	Vet	Mar
-	-	-	-	-	-	-	-	-

Geb. Gewig	205D Gewig	365D Gewig	540D Gewig	GDT Indeks	VOV Indeks	Skrotum	LH
26kg	-	-	-	-	-	-	-

Miostatien	
Q204X	Nie Getoets
NT821	Nie Getoets
F94L	Nie Getoets

VERKOPER OPMERKINGS: 6 - 9 Months pregnant to HW18-11 (U514853 (DNA). Son of T12-58

LOT 76 (F)

HW 200028
ROUS MAKOSI SAMMY

Kuddeboek	B
Geb. dtm	2020-12-08
Oud.	2.9 jaar
Inteling	0%

Ouerskap	Vaar	Moer
DNS		
Genomies		

SW 130629
GELYKFONTEIN SW 13 629
Spn Mat. 102

SW 040048
GELYKFONTEIN 04 48
Spn Mat. 97

SW 000067
GELYKFONTEIN 00 67

SW 970071
GELYKFONTEIN SW 1997 71
Oud. 19j | Gem. SI -
Kalwers 10 | Geweeg -

NUR040005
URRIND 040005
Oud. 12j | OEK - | TKP 362d
Kalwers 7 | Geweeg - | Spn. Mat. -
Gem. SI - | Spn. Mat.

HW 100590
ROUS MAKOSI SAMMY
Oud. 12j | OEK 24m | TKP 363d
Kalwers 11 | Geweeg 1 | Spn. Mat. 93
Gem. SI 106 | KKG - | KKS 51.1
Kalwings: 12-11, 13-12, 14-11, 15-11, 16-12, 17-12, 18-11, 19-11, 20-12, 21-12, 22-11

HW 040398
ROUS MAKOSI
Spn Mat. 75

HW 010127
ROUS HENHAM SIMUNJE

HW 010099
ROUS MAKOSI NKOSIKAZI
Oud. 13j | Gem. SI -
Kalwers 9 | Geweeg -

HW 030045
ROUS MAKOSI SAMMY
Oud. 8j | OEK 25m | TKP 370d
Kalwers 6 | Geweeg - | Spn. Mat. 100
Gem. SI - | Spn. Mat. 100

CP 940072
SAM CP 1994 72

HW 990057
HENHAM NTOMBI
Oud. 18j | Gem. SI -
Kalwers 16 | Geweeg -

ROUS BROTHERS
Colesberg, Northern Cape
0832998850
jrrous@mweb.co.za

WOLWEFONTEIN FARM, P.O. BOX 25, COLESBERG, 9795

KOEIWAARDE	90
102	Kalfgemak Waarde
90	Kalfgroei Waarde
97	Melk Waarde
114	Onderhoudswaarde
91	Vrugbaarheidswaarde
GROEI WAARDE	-
KARKAS WAARDE	-
PRODUKSIE WAARDE	-

LOGIX EBV Analise 2023-09-19

Kalf en Moeder				Vrugbaarheid			
Geb. Dir.	Geb. Mat.	Spn. Dir.	Spn. Mat.	Skr. Omtr.	Vers Vrugb.	Koei Vrugb.	Lanklew.
-	-	-	-	-	98	95	90
					40%	23%	45%

Na-Speen Groei			Raam			Karkas		
Na-Speen	GDT	VOV	Volw. Gewig	Hoogte	Lengte	OSO	Vet	Mar
-	-	-	-	-	-	-	-	-

Geb. Gewig	205D Gewig	365D Gewig	540D Gewig	GDT Indeks	VOV Indeks	Skrotum	LH
20kg	-	-	-	-	-	-	-

Miostatien	
Q204X	Nie Getoets
NT821	Nie Getoets
F94L	Nie Getoets

VERKOPER OPMERKINGS: 6 - 9 Months pregnant to HW18-11 (U514853 (DNA). Son of T12-58

© Compiled by the South African Stud Book and Livestock Improvement Association
All Pedigree- and Performance Data is as recorded on LOGIX on 10 October 2023

LOT 77 (F)

HW 200018 *P*

ROUS MAKOSI BRY

Herd Book	SP
Birth date	2020-11-12
Age	2.9 years
Inbreeding	0%

T 150107
NANDI T 150107
Wean Mat. 113

Parentage	Sire	Dam
DNA		
Genomic		

HW 170169
ROUS MAKOSI BRY
Age 5y | AFC 35m | ICP 364d
Calves 3 | Weighed - | Wean Mat. 105
Avg. WI - | CCB - | CCW -
Calvings: 20-11, 21-12, 22-11

T 090143
NANDI T 090143
Wean Mat. 114

T 090111
NANDI T 090111
Age 10y | AFC 39m | ICP 500d
Calves 6 | Weighed 1 | Wean Mat. 113
Avg. WI 118 | Wean Mat. 113

E 120148
ARUNDEL E 120148
Wean Mat. 90

HW 070479
ROUS MAKOSI
Age 13y | AFC 25m | ICP 406d
Calves 11 | Weighed 1 | Wean Mat. 123
Avg. WI 128 | Wean Mat. 123

YZ 030009
YZ0309

T 040007
NANDI 04 7
Age 13y | Avg. WI -
Calves 10 | Weighed -

H 990174
CAPSA SANGA CA

T 020213
NANDI 02 213
Age 14y | Avg. WI 104
Calves 12 | Weighed 1

FB 090045
GARIEP MANGO

E 090049
ARUNDEL E 090049
Age 8y | Avg. WI -
Calves 4 | Weighed -

LEB 020308
MODJADJI LEB 02 308

HW 030065
ROUS MAKOSI JOYTOWN
Age 13y | Avg. WI -
Calves 11 | Weighed -

ROUS BROTHERS
Colesberg, Northern Cape
0832998850
jrrous@mweb.co.za

WOLWEFONTEIN FARM, P.O. BOX 25, COLESBERG, 9795

COW VALUE	116
107	Calving Ease Value
93	Calf Growth Value
109	Milk Value
108	Maintenance Value
114	Fertility Value
GROWTH VALUE	-
CARCASS VALUE	-
PRODUCTION VALUE	-

LOGIX GENETICS | GENETICA — EBV Analysis 2023-09-19

Calf and Mother				Fertility			
Birth Dir.	Birth Mat.	Wean Dir.	Wean Mat.	Scr. Circ.	Heifer Fert.	Cow Fert.	Longev.
-	-	-	-	-	117	109	108
					39%	21%	42%

Post-Wean Growth			Frame			Carcass		
Post Wean	ADG	FCR	Mature Weight	Height	Length	EMA	Fat	Mar
-	-	-	-	-	-	-	-	-

Birth Weight	205D Weight	365D Weight	540D Weight	ADG Index	FCR Index	Scrotum	LH
17kg	-	-	-	-	-	-	-

Myostatin	
Q204X	Not Tested
NT821	Not Tested
F94L	Not Tested

SELLER REMARKS: 6 - 9 Maande dragtig van T18-153 (U514857 (DNA)

LOT 78 (F)

SW 191415

GELYKFONTEIN SW191415

Herd Book	SP
Birth date	2019-10-28
Age	4 years
Inbreeding	0%
AFC	26m
Calves	2
Weighed	0
Avg. WI	-
ICP	331d

CSF 100082
CLOTAN CSF100082
Wean Mat. 65

Parentage	Sire	Dam
DNA		
Genomic		

SW 120415
GELYKFONTEIN SW 120415
Age 11y | AFC 33m | ICP 352d
Calves 9 | Weighed - | Wean Mat. 87
Avg. WI - | CCB - | CCW -
Calvings: 15-01, 15-12, 16-12, 17-12, 18-11, 19-10, 20-11, 21-10, 22-10

SW 020048
GELYKFONTEIN MANYEVA
Wean Mat. 55

KW 040038
COMPASSBERG KW 04 38
Age 11y | AFC 33m | ICP 373d
Calves 7 | Weighed 5 | Wean Mat. 94
Avg. WI 100 | Wean Mat. 94

SW 050066
GELYKFONTEIN SW 05 66
Wean Mat. 105

SW 980092
GELYKFONTEIN SW 9892
Age 17y | AFC 35m | ICP 350d
Calves 14 | Weighed 2 | Wean Mat. 68
Avg. WI 84 | Wean Mat. 68

S 901919
MKHAYA MANYEVA 90 1919

SW 960406
GELYKFONTEIN SW 1996 406
Age 14y | Avg. WI -
Calves 7 | Weighed -

MULTIPLE SIRES
MULTIPLE SIRES

KW 020130
COMPASSBERG KW 020130
Age 10y | Avg. WI 101
Calves 8 | Weighed 3

MTN 930025
TEUGUNI KHALIPE

H010223
CAPSA SANGA CA H 01223
Age 19y | Avg. WI 112
Calves 15 | Weighed 1

SW 910115
GELYKFONTEIN SW 1991 115

SW 910200
GELYKFONTEIN SW 1991 200
Age 12y | Avg. WI -
Calves 5 | Weighed -

S.W. VAN DER WALT
Venterstad, Eastern Cape
info@gelykfontein.co.za

POSBUS 38, VENTERSTAD, 9798

Last Calf	
Calf ID	SW 220126 (M)
Birth Date	2022-11-25
Sire ID	SW 170788

Calvings: 21-12, 22-11

COW VALUE	117
105	Calving Ease Value
84	Calf Growth Value
76	Milk Value
102	Maintenance Value
138	Fertility Value
GROWTH VALUE	91
CARCASS VALUE	-
PRODUCTION VALUE	102

LOGIX GENETICS | GENETICA — EBV Analysis 2023-09-19

Calf and Mother				Fertility			
Birth Dir.	Birth Mat.	Wean Dir.	Wean Mat.	Scr. Circ.	Heifer Fert.	Cow Fert.	Longev.
101	-	84	76	-	135	127	122
49%		48%	40%		57%	27%	57%

Post-Wean Growth			Frame			Carcass		
Post Wean	ADG	FCR	Mature Weight	Height	Length	EMA	Fat	Mar
-	-	-	-	-	-	-	-	-

Birth Weight	205D Weight	365D Weight	540D Weight	ADG Index	FCR Index	Scrotum	LH
-	-	-	-	-	-	-	-

Myostatin	
Q204X	Not Tested
NT821	Not Tested
F94L	Not Tested

SELLER REMARKS: TB, BM. Dragtig van SW17-788 (U6026U001 (DNA)

© Compiled by the South African Stud Book and Livestock Improvement Association
All Pedigree- and Performance Data is as recorded on LOGIX on 10 October 2023

LOT 79 (F)

SW 210086
GELYKFONTEIN SW210086

Kuddeboek	SP
Geb. dtm	2021-10-27
Oud.	2 jaar
Inteling	1%

SW 170788
GELYKFONTEIN SW170788
Spn Mat. 125

Ouerskap	Vaar	Moer
DNS		
Genomies		

SW 190510
GELYKFONTEIN SW190510
Oud. 4j | OEK 25m | TKP 410d
Kalwers 2 | Geweeg - | Spn. Mat. 78
Gem. SI - | KKG - | KKS -
Kalwings: 21-10, 22-12

SW 100012
GELYKFONTEIN SW 100012
Spn Mat. 150

SW 090788
GELYKFONTEIN SW 090788
Oud. 13j | OEK 25m | TKP 347d
Kalwers 13 | Geweeg - | Spn. Mat. 100
Gem. SI - | Spn. Mat. 100

CSF 100082
CLOTAN CSF100082
Spn Mat. 65

SW 120510
GELYKFONTEIN SW 12 510
Oud. 10j | OEK 25m | TKP 418d
Kalwers 8 | Geweeg - | Spn. Mat. 92
Gem. SI - | Spn. Mat. 92

SW 050028
GELYKFONTEIN 05 28
SW 060146
GELYKFONTEIN SW 06 146
Oud. 14j | Gem. SI -
Kalwers 14 | Geweeg -
JS 980221
ZULANA JS 98221
LEB 060122
MODJADJI LEB06122
Oud. 17j | Gem. SI -
Kalwers 15 | Geweeg -
SW 020048
GELYKFONTEIN MANYEVA
KW 040038
COMPASSBERG KW 04 38
Oud. 11j | Gem. SI 100
Kalwers 7 | Geweeg 5
SW 050066
GELYKFONTEIN SW 05 66
SW 030104
GELYKFONTEIN 03 104
Oud. 14j | Gem. SI -
Kalwers 10 | Geweeg -

S.W. VAN DER WALT
Venterstad, Eastern Cape
info@gelykfontein.co.za
POSBUS 38, VENTERSTAD, 9798

KOEIWAARDE	104
105	Kalfgemak Waarde
87	Kalfgroei Waarde
101	Melk Waarde
97	Onderhoudswaarde
115	Vrugbaarheidswaarde
GROEI WAARDE	-
KARKAS WAARDE	-
PRODUKSIE WAARDE	-

EBV Analise 2023-09-19

Kalf en Moeder				Vrugbaarheid			
Geb. Dir.	Geb. Mat.	Spn. Dir.	Spn. Mat.	Skr. Omtr.	Vers Vrugb.	Koei Vrugb.	Lanklew.
-	-	-	-	94	103	100	126
				19%	38%	19%	42%

Na-Speen Groei			Raam			Karkas		
Na-Speen	GDT	VOV	Volw. Gewig	Hoogte	Lengte	OSO	Vet	Mar
-	-	-	-	-	-	-	-	-

Geb. Gewig	205D Gewig	365D Gewig	540D Gewig	GDT Indeks	VOV Indeks	Skrotum	LH
-	-	-	-	-	-	-	-

Miostatien	
Q204X	Nie Getoets
NT821	Nie Getoets
F94L	Nie Getoets

VERKOPER OPMERKINGS: Dragtig van SW19-406 (U10423U001 (DNA) & SW19-384 (U11002U006 (DNA)

LOT 80 (F)

SW 210170
GELYKFONTEIN SW210170

Kuddeboek	SP
Geb. dtm	2021-01-25
Oud.	2.7 jaar
Inteling	0%

SW 160195
GELYKFONTEIN SW160195
Spn Mat. 129

Ouerskap	Vaar	Moer
DNS		
Genomies		

LEB 060122
MODJADJI LEB06122
Oud. 17j | OEK 31m | TKP 370d
Kalwers 15 | Geweeg - | Spn. Mat. 120
Gem. SI - | KKG - | KKS -
Kalwings: 08-11, 09-11, 10-11, 11-12, 12-10, 13-10, 15-02, 16-01, 17-02, 18-01, 19-01, 20-02, 21-01, 22-02, 23-01

SW 100012
GELYKFONTEIN SW 100012
Spn Mat. 150

SW 110195
GELYKFONTEIN SW 110195
Oud. 12j | OEK 27m | TKP 356d
Kalwers 9 | Geweeg - | Spn. Mat. 107
Gem. SI - | Spn. Mat. 107

LEB 010509
MODJADJI LEB 2001 509
Spn Mat. 126

LEB 010019
MODJADJI LEB0119
Oud. 15j | OEK - | TKP 424d
Kalwers 10 | Geweeg 2 | Spn. Mat. 124
Gem. SI 107 | Spn. Mat. 124

SW 050028
GELYKFONTEIN 05 28
SW 060146
GELYKFONTEIN SW 06 146
Oud. 14j | Gem. SI -
Kalwers 14 | Geweeg -
SW 050066
GELYKFONTEIN SW 05 66
HHN 000046
KWALATA HHN 00 46
Oud. 14j | Gem. SI 109
Kalwers 12 | Geweeg 2
LEB 920085
MODJADJI LEB1992 85
LEB 880078
MODJADJI LEB 1988 78
Oud. 17j | Gem. SI 105
Kalwers 14 | Geweeg 2

S.W. VAN DER WALT
Venterstad, Eastern Cape
info@gelykfontein.co.za
POSBUS 38, VENTERSTAD, 9798

KOEIWAARDE	99
105	Kalfgemak Waarde
92	Kalfgroei Waarde
124	Melk Waarde
91	Onderhoudswaarde
99	Vrugbaarheidswaarde
GROEI WAARDE	-
KARKAS WAARDE	-
PRODUKSIE WAARDE	-

EBV Analise 2023-09-19

Kalf en Moeder				Vrugbaarheid			
Geb. Dir.	Geb. Mat.	Spn. Dir.	Spn. Mat.	Skr. Omtr.	Vers Vrugb.	Koei Vrugb.	Lanklew.
-	-	-	-	100	89	98	107
				24%	42%	23%	52%

Na-Speen Groei			Raam			Karkas		
Na-Speen	GDT	VOV	Volw. Gewig	Hoogte	Lengte	OSO	Vet	Mar
-	-	-	-	-	-	-	-	-

Geb. Gewig	205D Gewig	365D Gewig	540D Gewig	GDT Indeks	VOV Indeks	Skrotum	LH
-	-	-	-	-	-	-	-

Miostatien	
Q204X	Nie Getoets
NT821	Nie Getoets
F94L	Nie Getoets

VERKOPER OPMERKINGS: Dragtig van SW19-406 (U10423U001 (DNA) & SW19-384 (U11002U006 (DNA)

© Compiled by the South African Stud Book and Livestock Improvement Association
All Pedigree- and Performance Data is as recorded on LOGIX on 10 October 2023

LOT 82 (F)

NH 200049

MATATANA NH 200049

MATATANA NGUNIS

Herd Book	SP
Birth date	2020-09-29
Age	3 years
Inbreeding	0%
AFC	36m
Calves	1
Weighed	0
Avg. WI	-
ICP	-

GT 130019
SKEURKLIP GT1319
Wean Mat. 109

CS 050381
TAFELSIG CS 05 381
Wean Mat. 64

CS 980037
TAFELSIG CS 1998 37

CS 960320
TAFELSIG CS 1996 320
Age 21y | Avg. WI 103
Calves 13 | Weighed 2

GT 080067
SKEURKLIP GT0867
Age 10y | AFC 35m | ICP 356d
Calves 8 | Weighed - | Wean Mat. 127
Avg. WI - | Wean Mat. 127

FF 970027
BHETJANE MFELANE FF 1997 27

AI 020052
SMITH EN SEUNS AI 02 52
Age 6y | Avg. WI -
Calves 4 | Weighed -

WJ 040076
JAVEH WJ 04 76
Wean Mat. 80

WJ 000027
JAVEH WJ 00 27

WJ 010016
JAVEH WJ 01 16
Age 8y | Avg. WI -
Calves 4 | Weighed -

Parentage	Sire	Dam
DNA		
Genomic		

N 100172
INKOMO-ZOMZI NONDILI
Age 12y | AFC 35m | ICP 359d
Calves 10 | Weighed - | Wean Mat. 107
Avg. WI - | CCB - | CCW -
Calvings: 13-11, 14-12, 15-11, 16-10, 17-10, 18-08, 19-09, 20-09, 21-10, 22-09

N 040122
INKOMO-ZOMZI NONDILI
Age 12y | AFC 23m | ICP 405d
Calves 10 | Weighed 10 | Wean Mat. 138
Avg. WI 107 | Wean Mat. 138

U 960009
TRENPARK JACK DIAMOND

VRIENDSCHAP BDY NC (PTY) LTD
Douglas, Northern Cape
0827734545
nico.w.harris@gmail.com

POSBUS 527, DOUGLAS, 8730

Last Calf	
Calf ID	NH 230183 (M)
Birth Date	2023-10-06
Sire ID	FB 190045

Calvings: 23-10

COW VALUE	96
86	Calving Ease Value
108	Calf Growth Value
108	Milk Value
90	Maintenance Value
97	Fertility Value
GROWTH VALUE	102
CARCASS VALUE	-
PRODUCTION VALUE	-

LOGIX GENETICS GENETWIN EBV Analysis 2023-09-19

Calf and Mother				Fertility			
Birth Dir.	Birth Mat.	Wean Dir.	Wean Mat.	Scr. Circ.	Heifer Fert.	Cow Fert.	Longev.
86	-	108	108	103	92	96	104
50%		47%	35%	24%	44%	28%	48%

Post-Wean Growth			Frame			Carcass		
Post Wean	ADG	FCR	Mature Weight	Height	Length	EMA	Fat	Mar
106	-	-	-	-	-	-	-	-
39%								

Myostatin	
Q204X	Not Tested
NT821	Not Tested
F94L	Not Tested

Birth Weight	205D Weight	365D Weight	540D Weight	ADG Index	FCR Index	Scrotum	LH
-	-	-	-	-	-	-	-

SELLER REMARKS: TB, BM. Met bulkalf NH23-183

LOT 83 (F)

NH 200148

MATATANA NH 200148

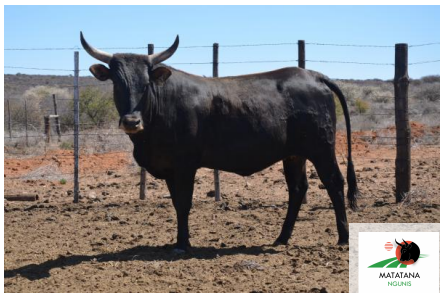

Herd Book	SP
Birth date	2020-11-27
Age	2.9 years
Inbreeding	0%

T 100086
NANDI T 100086
Wean Mat. 110

T 021201
T 02 1201
Wean Mat. 99

T 980148
NANDI T 1998 148

T 040007
NANDI 04 7
Age 13y | AFC 32m | ICP 365d
Calves 10 | Weighed - | Wean Mat. 113
Avg. WI - | Wean Mat. 113

T 910105
NANDI T 1991 105
Age 18y | Avg. WI 81
Calves 14 | Weighed 1

Parentage	Sire	Dam
DNA		
Genomic		

UN 150030
UBUNINZI UN 150030
Age 8y | AFC 31m | ICP 401d
Calves 6 | Weighed - | Wean Mat. 109
Avg. WI - | CCB - | CCW -
Calvings: 17-12, 18-11, 19-10, 20-11, 21-10, 23-06

GL 050108
QUAGGA FLATS GL 05 108
Wean Mat. 106

GF 010023
WALT GF0123

GL 970141
QUAGGA FLATS GL 1997 141
Age 17y | Avg. WI 106
Calves 13 | Weighed 5

GL 090037
QUAGGA FLATS GL 090037
Age 8y | AFC 33m | ICP 388d
Calves 4 | Weighed 2 | Wean Mat. 108
Avg. WI 99 | Wean Mat. 108

GL 000088
QUAGGA FLATS GL0088

GL 970079
QUAGGA FLATS GL 1997 79
Age 16y | Avg. WI 105
Calves 12 | Weighed 3

VRIENDSCHAP BDY NC (PTY) LTD
Douglas, Northern Cape
0827734545
nico.w.harris@gmail.com

POSBUS 527, DOUGLAS, 8730

COW VALUE	101
114	Calving Ease Value
75	Calf Growth Value
109	Milk Value
121	Maintenance Value
101	Fertility Value
GROWTH VALUE	92
CARCASS VALUE	-
PRODUCTION VALUE	95

LOGIX GENETICS GENETWIN EBV Analysis 2023-09-19

Calf and Mother				Fertility			
Birth Dir.	Birth Mat.	Wean Dir.	Wean Mat.	Scr. Circ.	Heifer Fert.	Cow Fert.	Longev.
113	-	75	109	-	111	101	95
41%		46%	37%		52%	34%	54%

Post-Wean Growth			Frame			Carcass		
Post Wean	ADG	FCR	Mature Weight	Height	Length	EMA	Fat	Mar
-	-	-	-	-	-	-	-	-

Myostatin	
Q204X	Not Tested
NT821	Not Tested
F94L	Not Tested

Birth Weight	205D Weight	365D Weight	540D Weight	ADG Index	FCR Index	Scrotum	LH
-	-	-	-	-	-	-	-

SELLER REMARKS: TB, BM. 8 Maande dragtig van FB19-45 / FB19-68. Albei poena bulle. Ma TKP 349/5

© Compiled by the South African Stud Book and Livestock Improvement Association
All Pedigree- and Performance Data is as recorded on LOGIX on 10 October 2023

LOT 84 (F)

NH 200155

MATATANA NH 200155

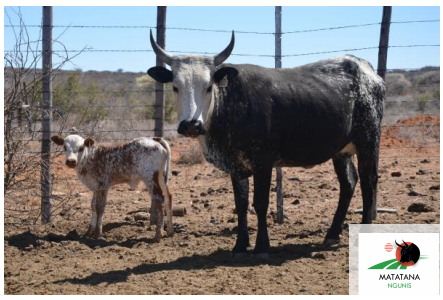

Kuddeboek	SP
Geb. dtm	2020-12-22
Oud.	2.8 jaar
Inteling	0%
OEK	32m
Kalwers	1
Geweeg	0
Gem. SI	-
TKP	-

T 130416
NANDI T 130416
Spn Mat. 88

Ouerskap	Vaar	Moer
DNS		
Genomies		

NH 170096
MATATANA NH 170096
Oud. 5j | OEK 36m | TKP 350d
Kalwers 3 | Geweeg - | Spn. Mat. 96
Gem. SI - | KKG - | KKS -
Kalwings: 20-12, 21-11, 22-11

FF 060022
BHETJANE VUNDIZA FF0622
Spn Mat. 73

TL 080010
SEEGER TL0810
Oud. 15j | OEK 40m | TKP 371d
Kalwers 12 | Geweeg - | Spn. Mat. -
Gem. SI - | Spn. Mat.

PH 120075
NTSIKIZI TEMBA
Spn Mat. 84

UN 150030
UBUNINZI UN 150030
Oud. 8j | OEK 31m | TKP 401d
Kalwers 6 | Geweeg - | Spn. Mat. 109
Gem. SI - | Spn. Mat. 109

FF 990028
BHETJANE VUNDIZA 99 28

FF 980111
BHETJANE FF 98 111
Oud. 17j | Gem. SI 96
Kalwers 15 | Geweeg 14

TL 020008
TL028

TL 990134
TL99134
Oud. 9j | Gem. SI -
Kalwers 3 | Geweeg -

PH 080087
NTSIKIZI MBOMVANE

PH 090080
NTSIKIZI NOTEMBA
Oud. 10j | Gem. SI 104
Kalwers 8 | Geweeg 5

GL 050108
QUAGGA FLATS GL 05 108

GL 090037
QUAGGA FLATS GL 090037
Oud. 8j | Gem. SI 99
Kalwers 4 | Geweeg 2

VRIENDSCHAP BDY NC (PTY) LTD
Douglas, Northern Cape
0827734545
nico.w.harris@gmail.com

POSBUS 527, DOUGLAS, 8730

Laaste Kalf	
Kalf ID	NH 230145 (F)
Geb. datum	2023-09-05
Vaar ID	MULTIPLE SIRES

Kalwings: 23-09

Miostatien	
Q204X	Nie Getoets
NT821	Nie Getoets
F94L	Nie Getoets

KOEIWAARDE	99
107	Kalfgemak Waarde
91	Kalfgroei Waarde
92	Melk Waarde
116	Onderhoudswaarde
101	Vrugbaarheidswaarde
GROEI WAARDE	-
KARKAS WAARDE	-
PRODUKSIE WAARDE	-

LOGIX GENETICS | GENETICA — EBV Analise 2023-09-19

Kalf en Moeder				Vrugbaarheid			
Geb. Dir.	Geb. Mat.	Spn. Dir.	Spn. Mat.	Skr. Omtr.	Vers Vrugb.	Koei Vrugb.	Lanklew.
-	-	-	-	-	92	100	106
					38%	24%	40%

Na-Speen Groei			Raam			Karkas		
Na-Speen	GDT	VOV	Volw. Gewig	Hoogte	Lengte	OSO	Vet	Mar
-	-	-	-	-	-	-	-	-

Geb. Gewig	205D Gewig	365D Gewig	540D Gewig	GDT Indeks	VOV Indeks	Skrotum	LH
-	-	-	-	-	-	-	-

VERKOPER OPMERKINGS: TB, BM. Met verskalf NH23-145

LOT 85 (F)

AI 200033

JC SMITH AI 200033

Kuddeboek	A
Geb. dtm	2020-09-23
Oud.	3.1 jaar
Inteling	0%

MULTIPLE SIRES
MULTIPLE SIRES
Spn Mat. -

Ouerskap	Vaar	Moer
DNS		
Genomies		

AI 120001
JC SMITH AI 120001
Oud. 10j | OEK 28m | TKP 353d
Kalwers 8 | Geweeg - | Spn. Mat. 86
Gem. SI - | KKG - | KKS -
Kalwings: 14-12, 15-11, 16-09, 17-10, 18-11, 19-10, 20-09, 21-09

AZ 070039
MORGAN AZ0739
Spn Mat. 80

AI 060085
SMITH EN SEUNS AI0685
Oud. 11j | OEK 34m | TKP 367d
Kalwers 9 | Geweeg - | Spn. Mat. 97
Gem. SI - | Spn. Mat. 97

AZ 040029
MORGAN AZ 04 29

AZ 010020
MORGAN AZ01 20
Oud. 6j | Gem. SI -
Kalwers 5 | Geweeg -

AI 010017
SMITH EN SEUNS AI0117

AZ 950036
MORGAN AZ 1995 36
Oud. 12j | Gem. SI -
Kalwers 11 | Geweeg -

J.C. SMITH
Dewetsdorp, Free State
0824132677
jacosmith1213@gmail.com

POSBUS 64, DEWETSDORP, 9940

Miostatien	
Q204X	Nie Getoets
NT821	Nie Getoets
F94L	Nie Getoets

KOEIWAARDE	-
104	Kalfgemak Waarde
94	Kalfgroei Waarde
90	Melk Waarde
107	Onderhoudswaarde
90	Vrugbaarheidswaarde
GROEI WAARDE	-
KARKAS WAARDE	-
PRODUKSIE WAARDE	-

LOGIX GENETICS | GENETICA — EBV Analise 2023-09-19

Kalf en Moeder				Vrugbaarheid			
Geb. Dir.	Geb. Mat.	Spn. Dir.	Spn. Mat.	Skr. Omtr.	Vers Vrugb.	Koei Vrugb.	Lanklew.
-	-	-	-	-	103	102	78
					32%	18%	30%

Na-Speen Groei			Raam			Karkas		
Na-Speen	GDT	VOV	Volw. Gewig	Hoogte	Lengte	OSO	Vet	Mar
-	-	-	-	-	-	-	-	-

Geb. Gewig	205D Gewig	365D Gewig	540D Gewig	GDT Indeks	VOV Indeks	Skrotum	LH
-	-	-	-	-	-	-	-

VERKOPER OPMERKINGS: TB, BM, Milt, Spons. 7.5 Maande dragtig van AI19-14 (U8258U003 (DNA)

© Compiled by the South African Stud Book and Livestock Improvement Association
All Pedigree- and Performance Data is as recorded on LOGIX on 10 October 2023

LOT 87 (F)

AI 200010

JC SMITH AI 200010

Herd Book	A
Birth date	2020-09-13
Age	3.1 years
Inbreeding	0%

MULTIPLE SIRES
MULTIPLE SIRES
Wean Mat. -

Parentage	Sire	Dam
DNA		
Genomic		

AI 130122
JC SMITH AI 130122
Age 9y | AFC 36m | ICP 357d
Calves 7 | Weighed - | Wean Mat. 76
Avg. WI - | CCB - | CCW -
Calvings: 16-11, 17-11, 18-12, 19-10, 20-09, 21-09, 22-10

AI 080112
SMITH EN SEUNS AI 080112
Wean Mat. 87

AI 090099
SMITH EN SEUNS AI 090099
Age 6y | AFC 36m | ICP 352d
Calves 4 | Weighed - | Wean Mat. 69
Avg. WI - | Wean Mat. 69

AI 020018
SMITH EN SEUNS AI 02 18

AI 020053
SMITH EN SEUNS AI 02 53
Age 7y | Avg. WI -
Calves 5 | Weighed -

SN 020029
SORGVRY SN 02 29

AI 050042
SMITH EN SEUNS AI 05 42
Age 6y | Avg. WI -
Calves 4 | Weighed -

J.C. SMITH
Dewetsdorp, Free State
0824132677
jacosmith1213@gmail.com

POSBUS 64, DEWETSDORP, 9940

COW VALUE	-
109	Calving Ease Value
93	Calf Growth Value
85	Milk Value
-	Maintenance Value
91	Fertility Value
GROWTH VALUE	-
CARCASS VALUE	-
PRODUCTION VALUE	-

LOGIX EBV Analysis 2023-09-19

Calf and Mother				Fertility			
Birth Dir.	Birth Mat.	Wean Dir.	Wean Mat.	Scr. Circ.	Heifer Fert.	Cow Fert.	Longev.
-	-	-	-	-	95	-	82
					29%		30%

Post-Wean Growth			Frame			Carcass		
Post Wean	ADG	FCR	Mature Weight	Height	Length	EMA	Fat	Mar
-	-	-	-	-	-	-	-	-

Birth Weight	205D Weight	365D Weight	540D Weight	ADG Index	FCR Index	Scrotum	LH
-	-	-	-	-	-	-	-

Myostatin	
Q204X	Not Tested
NT821	Not Tested
F94L	Not Tested

SELLER REMARKS: TB, BM, Milt, Spons. Met verskalf AI23-40.

LOT 90 (F)

E 210028

ARUNDEL E 210028

Herd Book	SP
Birth date	2021-01-02
Age	2.8 years
Inbreeding	0%
AFC	24m
Calves	1
Weighed	0
Avg. WI	-
ICP	-

E 120223
ARUNDEL E 120223
Wean Mat. 94

Parentage	Sire	Dam
DNA		
Genomic		

E 130074
ARUNDEL E 130074
Age 10y | AFC 27m | ICP 356d
Calves 8 | Weighed - | Wean Mat. 87
Avg. WI - | CCB - | CCW -
Calvings: 16-01, 16-12, 17-11, 18-12, 20-01, 21-01, 21-11, 22-11

FB 090045
GARIEP MANGO
Wean Mat. 97

E 100008
ARUNDEL E 100008
Age 13y | AFC 34m | ICP 472d
Calves 8 | Weighed - | Wean Mat. 91
Avg. WI - | Wean Mat. 91

E 070011
ARUNDEL E 070011
Wean Mat. 90

HW 030042
ROUS MAKOSI AITSA
Age 15y | AFC 37m | ICP 368d
Calves 11 | Weighed - | Wean Mat. 85
Avg. WI - | Wean Mat. 85

FB 060029
GARIEP MAHALA

FB 040061
GARIEP HLANZENI
Age 8y | Avg. WI -
Calves 6 | Weighed -

HW 040398
ROUS MAKOSI

E 060037
ARUNDEL E0637
Age 10y | Avg. WI -
Calves 5 | Weighed -

HW 020246
ROUS HW 02 246

MVN 030119
GANNA 03 0119
Age 10y | Avg. WI -
Calves 7 | Weighed -

LP 980400
KLEINZUURBRON LP 98 400

FF 930012
BHETJANE AITSA
Age 14y | Avg. WI -
Calves 12 | Weighed -

H.A.J. WIUM
Colesberg, Northern Cape
wiumgame@gmail.com

ARUNDEL, POSBUS 21, COLESBERG, 9795

Last Calf	
Calf ID	E 220016 (F)
Birth Date	2022-12-20
Sire ID	E 160124

Calvings: 22-12

COW VALUE	101
106	Calving Ease Value
94	Calf Growth Value
91	Milk Value
114	Maintenance Value
103	Fertility Value
GROWTH VALUE	-
CARCASS VALUE	-
PRODUCTION VALUE	-

LOGIX EBV Analysis 2023-09-19

Calf and Mother				Fertility			
Birth Dir.	Birth Mat.	Wean Dir.	Wean Mat.	Scr. Circ.	Heifer Fert.	Cow Fert.	Longev.
-	-	-	-	-	115	104	94
					55%	26%	50%

Post-Wean Growth			Frame			Carcass		
Post Wean	ADG	FCR	Mature Weight	Height	Length	EMA	Fat	Mar
-	-	-	-	-	-	-	-	-

Birth Weight	205D Weight	365D Weight	540D Weight	ADG Index	FCR Index	Scrotum	LH
-	-	-	-	-	-	-	-

Myostatin	
Q204X	Not Tested
NT821	Not Tested
F94L	Not Tested

SELLER REMARKS: TB, BM. 7 - 9 Maande dragtig van E16-124 (15199U001). Top vrugbare lyn.

© Compiled by the South African Stud Book and Livestock Improvement Association
All Pedigree- and Performance Data is as recorded on LOGIX on 10 October 2023

LOT 91 (F)

E 200027
ARUNDEL E 200027

Kuddeboek	SP
Geb. dtm	2020-12-21
Oud.	2.8 jaar
Inteling	0%
OEK	25m
Kalwers	1
Geweeg	0
Gem. SI	-
TKP	-

HW 080527
ROUS MAKOSI
Spn Mat. 91

Ouerskap	Vaar	Moer
DNS		
Genomies		

E 130054
ARUNDEL E 130054
Oud. 10j | OEK 32m | TKP 376d
Kalwers 8 | Geweeg - | Spn. Mat. 96
Gem. SI - | KKG - | KKS -
Kalwings: 15-09, 16-11, 17-11, 18-12, 19-12, 20-12, 21-11, 22-12

HW 040398
ROUS MAKOSI
Spn Mat. 75

HW 010595
ROUS HW 01 595
Oud. 12j | OEK - | TKP 372d
Kalwers 11 | Geweeg - | Spn. Mat. -
Gem. SI - | Spn. Mat.

FB 090045
GARIEP MANGO
Spn Mat. 97

E 100015
ARUNDEL E 100015
Oud. 6j | OEK 25m | TKP 531d
Kalwers 2 | Geweeg - | Spn. Mat. -
Gem. SI - | Spn. Mat.

HW 010127
ROUS HENHAM SIMUNJE

HW 010099
ROUS MAKOSI NKOSIKAZI
Oud. 13j | Gem. SI -
Kalwers 9 | Geweeg -

FB 060029
GARIEP MAHALA

FB 040061
GARIEP HLANZENI
Oud. 8j | Gem. SI -
Kalwers 6 | Geweeg -

E 070011
ARUNDEL E 070011

E 080045
ARUNDEL E 080045
Oud. 10j | Gem. SI -
Kalwers 5 | Geweeg -

H.A.J. WIUM

Colesberg, Northern Cape
wiumgame@gmail.com

ARUNDEL, POSBUS 21, COLESBERG, 9795

Laaste Kalf	
Kalf ID	E 230348 (M)
Geb. datum	2023-01-23
Vaar ID	E 160124

Kalwings: 23-01

Miostatien	
Q204X	Nie Getoets
NT821	Nie Getoets
F94L	Nie Getoets

KOEIWAARDE	88
106	Kalfgemak Waarde
92	Kalfgroei Waarde
94	Melk Waarde
114	Onderhoudswaarde
89	Vrugbaarheidswaarde
GROEI WAARDE	-
KARKAS WAARDE	-
PRODUKSIE WAARDE	-

LOGIX GENETICS, GENETRIX — EBV Analise 2023-09-19

Kalf en Moeder				Vrugbaarheid			
Geb. Dir.	Geb. Mat.	Spn. Dir.	Spn. Mat.	Skr. Omtr.	Vers Vrugb.	Koei Vrugb.	Lanklew.
-	-	-	-	-	71	97	99
					54%	22%	50%

Na-Speen Groei			Raam			Karkas		
Na-Speen	GDT	VOV	Volw. Gewig	Hoogte	Lengte	OSO	Vet	Mar
-	-	-	-	-	-	-	-	-

Geb. Gewig	205D Gewig	365D Gewig	540D Gewig	GDT Indeks	VOV Indeks	Skrotum	LH
-	-	-	-	-	-	-	-

VERKOPER OPMERKINGS: TB, BM. 4 - 6 Maande dragtig van E16-124 (15199U001). Top vrugbare lyn.

LOT 92 (F)

LIZ 210028
ZACKLY LIZ 210028

Kuddeboek	SP
Geb. dtm	2021-10-10
Oud.	2 jaar
Inteling	0%

HW 120255
ROUS MAKOSI PIRATE
Spn Mat. 98

Ouerskap	Vaar	Moer
DNS		
Genomies		

LIZ 160006
ZACKLY LIZ 160006
Oud. 7j | OEK 30m | TKP 392d
Kalwers 5 | Geweeg - | Spn. Mat. 94
Gem. SI - | KKG - | KKS -
Kalwings: 18-08, 19-11, 20-11, 21-10, 22-11

HW 040398
ROUS MAKOSI
Spn Mat. 75

HW 050029
ROUS HENHAM PIRATE
Oud. 11j | OEK 24m | TKP 365d
Kalwers 9 | Geweeg - | Spn. Mat. 120
Gem. SI - | Spn. Mat. 120

CS 090035
TAFELSIG CS090035
Spn Mat. 95

LIZ 100017
ZACKLY LIZ100017
Oud. 12j | OEK 29m | TKP 445d
Kalwers 9 | Geweeg - | Spn. Mat. 94
Gem. SI - | Spn. Mat. 94

HW 010127
ROUS HENHAM SIMUNJE

HW 010099
ROUS MAKOSI NKOSIKAZI
Oud. 13j | Gem. SI -
Kalwers 9 | Geweeg -

HW 000041
ROUS HENHAM JACK

HW 010220
ROUS HW 01 220
Oud. 14j | Gem. SI -
Kalwers 9 | Geweeg -

CS 950031
TAFELSIG CS 1995 31

CS 990101
TAFELSIG TINKERBELL CS99-101
Oud. 15j | Gem. SI 95
Kalwers 14 | Geweeg 4

SW 040020
GELYKFONTEIN 04 20

CS 050054
TAFELSIG CS 05 54
Oud. 18j | Gem. SI -
Kalwers 15 | Geweeg -

ELIZABETH SLADE

Steynsburg, Eastern Cape
0731599535
slades@worldonline.co.za

PO BOX 136, STEYNSBURG, 5920

Miostatien	
Q204X	Nie Getoets
NT821	Nie Getoets
F94L	Nie Getoets

KOEIWAARDE	91
108	Kalfgemak Waarde
83	Kalfgroei Waarde
96	Melk Waarde
120	Onderhoudswaarde
93	Vrugbaarheidswaarde
GROEI WAARDE	-
KARKAS WAARDE	-
PRODUKSIE WAARDE	-

LOGIX GENETICS, GENETRIX — EBV Analise 2023-09-19

Kalf en Moeder				Vrugbaarheid			
Geb. Dir.	Geb. Mat.	Spn. Dir.	Spn. Mat.	Skr. Omtr.	Vers Vrugb.	Koei Vrugb.	Lanklew.
-	-	-	-	-	112	91	90
					42%	25%	46%

Na-Speen Groei			Raam			Karkas		
Na-Speen	GDT	VOV	Volw. Gewig	Hoogte	Lengte	OSO	Vet	Mar
-	-	-	-	-	-	-	-	-

Geb. Gewig	205D Gewig	365D Gewig	540D Gewig	GDT Indeks	VOV Indeks	Skrotum	LH
-	-	-	-	-	-	-	-

VERKOPER OPMERKINGS: TB, CA. 5 Months pregnant from T09-134 (U157363 (DNA)

© Compiled by the South African Stud Book and Livestock Improvement Association
All Pedigree- and Performance Data is as recorded on LOGIX on 10 October 2023

LOT 93 (F)

LIZ 210031
ZACKLY LIZ 210031

Herd Book	SP
Birth date	2021-10-12
Age	2 years
Inbreeding	0%

HW 120255
ROUS MAKOSI PIRATE
Wean Mat. 98

Parentage	Sire	Dam
DNA		
Genomic		

LIZ 150005
ZACKLY LIZ1505
Age 8y | AFC 33m | ICP 352d
Calves 7 | Weighed - | Wean Mat. 94
Avg. WI - | CCB - | CCW -
Calvings: 17-12, 18-10, 19-10, 20-10, 21-10, 22-10, 23-09

HW 040398
ROUS MAKOSI
Wean Mat. 75

HW 050029
ROUS HENHAM PIRATE
Age 11y | AFC 24m | ICP 365d
Calves 9 | Weighed - | Wean Mat. 120
Avg. WI - | Wean Mat. 120

SW 040020
GELYKFONTEIN 04 20
Wean Mat. 94

CS 050054
TAFELSIG CS 05 54
Age 18y | AFC 29m | ICP 373d
Calves 15 | Weighed - | Wean Mat. 94
Avg. WI - | Wean Mat. 94

HW 010127
ROUS HENHAM SIMUNJE

HW 010099
ROUS MAKOSI NKOSIKAZI
Age 13y | Avg. WI -
Calves 9 | Weighed -

HW 000041
ROUS HENHAM JACK

HW 010220
ROUS HW 01 220
Age 14y | Avg. WI -
Calves 9 | Weighed -

SW 970741
GELYKFONTEIN SW 1997 741

SW 960043
GELYKFONTEIN SW 1996 43
Age 16y | Avg. WI 89
Calves 14 | Weighed 1

CS 950321
TAFELSIG CS 1995 321

CS 000051
TAFELSIG AMY CS 0 51
Age 16y | Avg. WI 105
Calves 13 | Weighed 3

ELIZABETH SLADE
Steynsburg, Eastern Cape
0731599535
slades@worldonline.co.za

PO BOX 136, STEYNSBURG, 5920

COW VALUE	102
112	Calving Ease Value
79	Calf Growth Value
96	Milk Value
123	Maintenance Value
105	Fertility Value
GROWTH VALUE	-
CARCASS VALUE	-
PRODUCTION VALUE	-

LOGIX GENETICS GENETICA — EBV Analysis 2023-09-19

Calf and Mother				Fertility			
Birth Dir.	Birth Mat.	Wean Dir.	Wean Mat.	Scr. Circ.	Heifer Fert.	Cow Fert.	Longev.
-	-	-	-	-	116	105	94
					41%	26%	46%

Post-Wean Growth			Frame			Carcass		
Post Wean	ADG	FCR	Mature Weight	Height	Length	EMA	Fat	Mar
-	-	-	-	-	-	-	-	-

Birth Weight	205D Weight	365D Weight	540D Weight	ADG Index	FCR Index	Scrotum	LH
-	-	-	-	-	-	-	-

Myostatin	
Q204X	Not Tested
NT821	Not Tested
F94L	Not Tested

SELLER REMARKS: TB, CA. 6 Months pregnant from T09-134 (U157363 (DNA)

LOT 94 (F)

LIZ 210036
ZACKLY TINKERBELL

Herd Book	SP
Birth date	2021-10-16
Age	2 years
Inbreeding	0%

HW 120255
ROUS MAKOSI PIRATE
Wean Mat. 98

Parentage	Sire	Dam
DNA		
Genomic		

LIZ 160013
ZACKLY TINKERBELL
Age 7y | AFC 31m | ICP 360d
Calves 6 | Weighed - | Wean Mat. 84
Avg. WI - | CCB - | CCW -
Calvings: 18-10, 19-10, 20-11, 21-10, 22-10, 23-09

HW 040398
ROUS MAKOSI
Wean Mat. 75

HW 050029
ROUS HENHAM PIRATE
Age 11y | AFC 24m | ICP 365d
Calves 9 | Weighed - | Wean Mat. 120
Avg. WI - | Wean Mat. 120

SW 040020
GELYKFONTEIN 04 20
Wean Mat. 94

CS 050120
TAFELSIG TINKERBELL CS 05 120
Age 12y | AFC 27m | ICP 379d
Calves 9 | Weighed - | Wean Mat. 75
Avg. WI - | Wean Mat. 75

HW 010127
ROUS HENHAM SIMUNJE

HW 010099
ROUS MAKOSI NKOSIKAZI
Age 13y | Avg. WI -
Calves 9 | Weighed -

HW 000041
ROUS HENHAM JACK

HW 010220
ROUS HW 01 220
Age 14y | Avg. WI -
Calves 9 | Weighed -

SW 970741
GELYKFONTEIN SW 1997 741

SW 960043
GELYKFONTEIN SW 1996 43
Age 16y | Avg. WI 89
Calves 14 | Weighed 1

CS 980037
TAFELSIG CS 1998 37

CS 940052
TAFELSIG TINKERBELL CS 94 52
Age 21y | Avg. WI 107
Calves 17 | Weighed 5

ELIZABETH SLADE
Steynsburg, Eastern Cape
0731599535
slades@worldonline.co.za

PO BOX 136, STEYNSBURG, 5920

COW VALUE	99
111	Calving Ease Value
82	Calf Growth Value
91	Milk Value
120	Maintenance Value
104	Fertility Value
GROWTH VALUE	-
CARCASS VALUE	-
PRODUCTION VALUE	-

LOGIX GENETICS GENETICA — EBV Analysis 2023-09-19

Calf and Mother				Fertility			
Birth Dir.	Birth Mat.	Wean Dir.	Wean Mat.	Scr. Circ.	Heifer Fert.	Cow Fert.	Longev.
-	-	-	-	-	112	105	95
					42%	27%	45%

Post-Wean Growth			Frame			Carcass		
Post Wean	ADG	FCR	Mature Weight	Height	Length	EMA	Fat	Mar
-	-	-	-	-	-	-	-	-

Birth Weight	205D Weight	365D Weight	540D Weight	ADG Index	FCR Index	Scrotum	LH
-	-	-	-	-	-	-	-

Myostatin	
Q204X	Not Tested
NT821	Not Tested
F94L	Not Tested

SELLER REMARKS: TB, CA. 4 Months pregnant from T09-134 (U157363 (DNA)

© Compiled by the South African Stud Book and Livestock Improvement Association
All Pedigree- and Performance Data is as recorded on LOGIX on 10 October 2023

LOT 95 (F)

LIZ 210041

ZACKLY LIZ 210041

Kuddeboek	**SP**
Geb. dtm	**2021-10-21**
Oud.	**2 jaar**
Inteling	**1%**

T 090134
NANDI T 090134
Spn Mat. 73

Ouerskap	Vaar	Moer
DNS		
Genomies		

CS 100197
TAFELSIG ESCOURT CS100197
Oud. 13j | OEK 27m | TKP 402d
Kalwers 10 | Geweeg - | Spn. Mat. 98
Gem. SI - | KKG - | KKS -
Kalwings: 12-12, 14-10, 15-11, 16-11, 17-11, 18-10, 19-10, 20-11, 21-10, 22-10

FF 060022
BHETJANE VUNDIZA FF0622
Spn Mat. 73

T 970128
NANDI T 1997 128
Oud. 13j | OEK 36m | TKP 362d
Kalwers 11 | Geweeg - | Spn. Mat. 73
Gem. SI - | Spn. Mat. 73

CS 020045
TAFELSIG CS 02 45
Spn Mat. 76

CS 990084
TAFELSIG ESCOURT CS 99 84
Oud. 15j | OEK 28m | TKP 350d
Kalwers 14 | Geweeg 6 | Spn. Mat. 119
Gem. SI 101 | Spn. Mat. 119

FF 990028
BHETJANE VUNDIZA 99 28

FF 980111
BHETJANE FF 98 111
Oud. 17j | Gem. SI 96
Kalwers 15 | Geweeg 14

T 910064
NANDI T 1991 64

T 940007
NANDI T 1994 7
Oud. 8j | Gem. SI -
Kalwers 5 | Geweeg -

FF 930060
BHETJANE VUNDIZA 9360

CS 930024
TAFELSIG AMELIA CS 9324
Oud. 18j | Gem. SI 101
Kalwers 17 | Geweeg 5

FF 950014
BHETJANE IMPI FF 95 14

CS 950058
TAFELSIG ESCOURT CS95 58
Oud. 17j | Gem. SI 111
Kalwers 15 | Geweeg 7

ELIZABETH SLADE
Steynsburg, Eastern Cape
0731599535
slades@worldonline.co.za

PO BOX 136, STEYNSBURG, 5920

KOEIWAARDE	72
127	Kalfgemak Waarde
81	Kalfgroei Waarde
85	Melk Waarde
111	Onderhoudswaarde
81	Vrugbaarheidswaarde
GROEI WAARDE	70
KARKAS WAARDE	-
PRODUKSIE WAARDE	69

LOGIX EBV Analise 2023-09-19

Kalf en Moeder				Vrugbaarheid			
Geb. Dir.	Geb. Mat.	Spn. Dir.	Spn. Mat.	Skr. Omtr.	Vers Vrugb.	Koei Vrugb.	Lanklew.
-	-	81	85	95	83	97	79
		45%	38%	21%	53%	36%	57%

Na-Speen Groei			Raam			Karkas		
Na-Speen	GDT	VOV	Volw. Gewig	Hoogte	Lengte	OSO	Vet	Mar
-	-	-	-	-	-	-	-	-

Miostatien	
Q204X	Nie Getoets
NT821	Nie Getoets
F94L	Nie Getoets

Geb. Gewig	205D Gewig	365D Gewig	540D Gewig	GDT Indeks	VOV Indeks	Skrotum	LH
-	-	-	-	-	-	-	-

VERKOPER OPMERKINGS: TB, CA. 4 Months pregnant from SW18-366 (U5569U008 (DNA)

LOT 96 (F)

LIZ 210046

ZACKLY LIZ 210046

Kuddeboek	**SP**
Geb. dtm	**2021-11-03**
Oud.	**1.9 jaar**
Inteling	**0%**

HW 120255
ROUS MAKOSI PIRATE
Spn Mat. 98

Ouerskap	Vaar	Moer
DNS		
Genomies		

LIZ 130030
ZACKLY LIZ1330
Oud. 9j | OEK 33m | TKP 373d
Kalwers 7 | Geweeg - | Spn. Mat. 90
Gem. SI - | KKG - | KKS -
Kalwings: 16-09, 17-12, 18-11, 19-12, 20-12, 21-11, 22-10

HW 040398
ROUS MAKOSI
Spn Mat. 75

HW 050029
ROUS HENHAM PIRATE
Oud. 11j | OEK 24m | TKP 365d
Kalwers 9 | Geweeg - | Spn. Mat. 120
Gem. SI - | Spn. Mat. 120

CS 090035
TAFELSIG CS090035
Spn Mat. 95

LIZ 100010
ZACKLY LIZ100010
Oud. 13j | OEK 26m | TKP 356d
Kalwers 12 | Geweeg - | Spn. Mat. 84
Gem. SI - | Spn. Mat. 84

HW 010127
ROUS HENHAM SIMUNJE

HW 010099
ROUS MAKOSI NKOSIKAZI
Oud. 13j | Gem. SI -
Kalwers 9 | Geweeg -

HW 000041
ROUS HENHAM JACK

HW 010220
ROUS HW 01 220
Oud. 14j | Gem. SI -
Kalwers 9 | Geweeg -

CS 950031
TAFELSIG CS 1995 31

CS 990101
TAFELSIG TINKERBELL CS99-101
Oud. 15j | Gem. SI 95
Kalwers 14 | Geweeg 4

SW 040020
GELYKFONTEIN 04 20

CS 050120
TAFELSIG TINKERBELL CS 05 120
Oud. 12j | Gem. SI -
Kalwers 9 | Geweeg -

ELIZABETH SLADE
Steynsburg, Eastern Cape
0731599535
slades@worldonline.co.za

PO BOX 136, STEYNSBURG, 5920

KOEIWAARDE	95
108	Kalfgemak Waarde
84	Kalfgroei Waarde
94	Melk Waarde
118	Onderhoudswaarde
99	Vrugbaarheidswaarde
GROEI WAARDE	-
KARKAS WAARDE	-
PRODUKSIE WAARDE	-

LOGIX EBV Analise 2023-09-19

Kalf en Moeder				Vrugbaarheid			
Geb. Dir.	Geb. Mat.	Spn. Dir.	Spn. Mat.	Skr. Omtr.	Vers Vrugb.	Koei Vrugb.	Lanklew.
-	-	-	-	-	114	98	92
					42%	25%	47%

Na-Speen Groei			Raam			Karkas		
Na-Speen	GDT	VOV	Volw. Gewig	Hoogte	Lengte	OSO	Vet	Mar
-	-	-	-	-	-	-	-	-

Miostatien	
Q204X	Nie Getoets
NT821	Nie Getoets
F94L	Nie Getoets

Geb. Gewig	205D Gewig	365D Gewig	540D Gewig	GDT Indeks	VOV Indeks	Skrotum	LH
-	-	-	-	-	-	-	-

VERKOPER OPMERKINGS: TB, CA. 6 Months pregnant from T09-134 (U157363 (DNA)

© Compiled by the South African Stud Book and Livestock Improvement Association
All Pedigree- and Performance Data is as recorded on LOGIX on 10 October 2023

LOT 97 (F)

FB 190189
GARIEP DUMA

Herd Book	B
Birth date	2019-12-16
Age	3.8 years
Inbreeding	0%
AFC	36m
Calves	1
Weighed	0
Avg. WI	-
ICP	-

F.J. BESSELAAR

Hopetown, Northern Cape
0727820057
gariepnguni@gmail.com

GELUK / SPRINGFIELD, POS-BUS 252, HOPETOWN, 8750

Last Calf	
Calf ID	FB 220225 (M)
Birth Date	2022-12-25
Sire ID	FB 160117

Calvings: 22-12

Myostatin	
Q204X	Not Tested
NT821	Not Tested
F94L	Not Tested

FB 130022
GARIEP DUMA
Wean Mat. 90

Parentage	Sire	Dam
DNA		
Genomic		

FB 060037
GARIEP MKHAYA
Age 14y | AFC 28m | ICP 364d
Calves 13 | Weighed - | Wean Mat. 112
Avg. WI - | CCB - | CCW -
Calvings: 08-12, 09-11, 10-09, 11-09, 12-09, 13-10, 14-08, 15-08, 16-07, 17-08, 18-10, 19-12, 20-12

ANS 021230
ANS021230
Wean Mat. 101

FB 070097
GARIEP AFRIKA
Age 9y | AFC 28m | ICP 406d
Calves 7 | Weighed - | Wean Mat. 79
Avg. WI - | Wean Mat. 79

LEB 010312
MODJADJI LEB 2001 312
Wean Mat. 102

FB 000053
GARIEP MAKATINI 53
Age 15y | AFC 25m | ICP 355d
Calves 14 | Weighed - | Wean Mat. 122
Avg. WI - | Wean Mat. 122

HAS 910128
HANSEL HAS 1991 128

LEB 010039
MODJADJI LEB0139
Age 15y | Avg. WI -
Calves 11 | Weighed -

LEB 970949
MODJADJI LEB 1997 949

LEB 920443
MODJADJI LEB 1992 443
Age 16y | Avg. WI 99
Calves 13 | Weighed 1

CS 910004
TAFELSIG CS 1991 4

US 950005
USUTHU DAAIDAG
Age 13y | Avg. WI -
Calves 11 | Weighed -

COW VALUE	91
111	Calving Ease Value
101	Calf Growth Value
101	Milk Value
95	Maintenance Value
93	Fertility Value
GROWTH VALUE	-
CARCASS VALUE	-
PRODUCTION VALUE	-

LOGIX GENETICS | GENETICA — EBV Analysis 2023-09-19

Calf and Mother				Fertility			
Birth Dir.	Birth Mat.	Wean Dir.	Wean Mat.	Scr. Circ.	Heifer Fert.	Cow Fert.	Longev.
-	-	-	-	98	65	99	108
				16%	58%	28%	55%

Post-Wean Growth			Frame			Carcass		
Post Wean	ADG	FCR	Mature Weight	Height	Length	EMA	Fat	Mar
-	-	-	-	-	-	-	-	-

Birth Weight	205D Weight	365D Weight	540D Weight	ADG Index	FCR Index	Scrotum	LH
-	-	-	-	-	-	-	-

SELLER REMARKS: Supavax, BM, TB. 7.5 Months pregnant to FB16-117 (ZOBOS19-04580 (DNA)

LOT 98 (F)

OS 200110
DADEWETHU OS 200110

Herd Book	A
Birth date	2020-10-29
Age	3 years
Inbreeding	0%

DADEWETHU4 (PTY) LTD

Ventersburg, Free State
0746751111
dadewethu4@gmail.com

54 EDDIE DE BEER STREET, DAN PIENAAR, BLOEMFONTEIN, 9301

Myostatin	
Q204X	Not Tested
NT821	Not Tested
F94L	Not Tested

MULTIPLE SIRES
MULTIPLE SIRES
Wean Mat. -

Parentage	Sire	Dam
DNA		
Genomic		

OS 180072
DADEWETHU OS 180072
Age 5y | AFC 31m | ICP 473d
Calves 2 | Weighed - | Wean Mat. 107
Avg. WI - | CCB - | CCW -
Calvings: 20-10, 22-02

OS 120008
DADEWETHU OS 120008
Wean Mat. 103

TV 100034
TOVERVELD TV100034
Age 12y | AFC 26m | ICP 374d
Calves 8 | Weighed - | Wean Mat. 112
Avg. WI - | Wean Mat. 112

AT 080051
GARIP AT0851

AT 100031
GARIP AT100031
Age 11y | Avg. WI -
Calves 7 | Weighed -

SW 070322
GELYKFONTEIN SW 07 322

TV 060706
TOVERVELD TV060706
Age 8y | Avg. WI 108
Calves 7 | Weighed 1

COW VALUE	-
99	Calving Ease Value
95	Calf Growth Value
100	Milk Value
-	Maintenance Value
101	Fertility Value
GROWTH VALUE	-
CARCASS VALUE	-
PRODUCTION VALUE	-

LOGIX GENETICS | GENETICA — EBV Analysis 2023-09-19

Calf and Mother				Fertility			
Birth Dir.	Birth Mat.	Wean Dir.	Wean Mat.	Scr. Circ.	Heifer Fert.	Cow Fert.	Longev.
-	-	-	-	-	116	-	82
					27%		25%

Post-Wean Growth			Frame			Carcass		
Post Wean	ADG	FCR	Mature Weight	Height	Length	EMA	Fat	Mar
-	-	-	-	-	-	-	-	-

Birth Weight	205D Weight	365D Weight	540D Weight	ADG Index	FCR Index	Scrotum	LH
-	-	-	-	-	-	-	-

SELLER REMARKS: BM, TB, Bek en kouseer negatief. +- 7 / 8Maande dragtig MS van OS18-84 (U15012U002 (DNA) / OS16-29 (U15012U001 (DNA) / OS19-10 (U15012U003 (DNA).

© Compiled by the South African Stud Book and Livestock Improvement Association
All Pedigree- and Performance Data is as recorded on LOGIX on 10 October 2023

LOT 100 (F)

NN 210013
BONTVOET LETCHWE

Kuddeboek	SP
Geb. dtm	2021-12-20
Oud.	1.8 jaar
Inteling	8%

NN 180014
BONTVOET RUSTY
Spn Mat. 94

Ouerskap	Vaar	Moer
DNS		
Genomies		

NN 180027
BONTVOET LETCHWE
Oud. 4j | OEK 24m | TKP 361d
Kalwers 3 | Geweeg - | Spn. Mat. 101
Gem. Sl - | KKG - | KKS -
Kalwings: 20-12, 21-12, 22-11

FF 100242
BHETJANE RUSTY FF10242
Spn Mat. 92

NN 130001
BONTVOET NN 13 001
Oud. 10j | OEK 21m | TKP 381d
Kalwers 9 | Geweeg 1 | Spn. Mat. 98
Gem. Sl 107 | Spn. Mat. 98

NN 120005
BONTVOET NN 120005
Spn Mat. 98

NN 160026
BONTVOET LETCHWE
Oud. 7j | OEK 26m | TKP 401d
Kalwers 5 | Geweeg - | Spn. Mat. 104
Gem. Sl - | Spn. Mat. 104

LEB 000115
MODJADJI LEB 0.115

FF 030163
BHETJANE FF03 163
Oud. 12j | Gem. Sl 101
Kalwers 10 | Geweeg 9

FF 080049
BHETJANE IMPI FF0849

FF 100253
BHETJANE HLOMOHLOMO FF10253
Oud. 12j | Gem. Sl 94
Kalwers 11 | Geweeg 2

GL 090096
QUAGGA FLATS GL 090096

PB 100034
ANDRICAS PB 100034
Oud. 7j | Gem. Sl 96
Kalwers 6 | Geweeg 1

FF 100242
BHETJANE RUSTY FF10242

FF 100129
BHETJANE FF10129
Oud. 12j | Gem. Sl 117
Kalwers 10 | Geweeg 1

BONTVOET NGUNI'S
Kakamas, Northern Cape
boelaniemann@gmail.com
POSBUS 99, MARCHAND, 8873

KOEIWAARDE	-
-	Kalfgemak Waarde
105	Kalfgroei Waarde
97	Melk Waarde
-	Onderhoudswaarde
-	Vrugbaarheidswaarde
GROEI WAARDE	-
KARKAS WAARDE	-
PRODUKSIE WAARDE	-

LOGIX EBV Analise 2023-09-19

Kalf en Moeder				Vrugbaarheid			
Geb. Dir.	Geb. Mat.	Spn. Dir.	Spn. Mat.	Skr. Omtr.	Vers Vrugb.	Koei Vrugb.	Lanklew.
-	-	-	-	-	95 19%	-	100 26%

Na-Speen Groei			Raam			Karkas		
Na-Speen	GDT	VOV	Volw. Gewig	Hoogte	Lengte	OSO	Vet	Mar
-	-	-	-	-	-	-	-	-

Geb. Gewig	205D Gewig	365D Gewig	540D Gewig	GDT Indeks	VOV Indeks	Skrotum	LH
-	-	-	-	-	-	-	-

Miostatien	
Q204X	Nie Getoets
NT821	Nie Getoets
F94L	Nie Getoets

VERKOPER OPMERKINGS: Dragtig van T17-45 (U2210U003 (DNA). Ma IKP 361 dae oor 4 kalwers.

LOT 101 (F)

T 200318
NANDI T 200318

Kuddeboek	B
Geb. dtm	2020-11-15
Oud.	2.9 jaar
Inteling	3%

T 140100
NANDI T 140100
Spn Mat. 99

Ouerskap	Vaar	Moer
DNS		
Genomies		

T 120358
NANDI T 120358
Oud. 11j | OEK 36m | TKP 423d
Kalwers 7 | Geweeg - | Spn. Mat. 105
Gem. Sl - | KKG - | KKS -
Kalwings: 15-10, 16-12, 17-12, 18-12, 19-12, 20-11, 22-09

T 090295
NANDI T 090295
Spn Mat. 103

T 060112
NANDI T06112
Oud. 13j | OEK 33m | TKP 418d
Kalwers 10 | Geweeg 1 | Spn. Mat. 95
Gem. Sl 110 | Spn. Mat. 95

T 080214
NANDI T08214
Spn Mat. 91

T 080024
NANDI T080024
Oud. 15j | OEK - | TKP 406d
Kalwers 11 | Geweeg 2 | Spn. Mat. 117
Gem. Sl 105 | Spn. Mat. 117

T 050234
NANDI T 05 234

T 050115
NANDI T05115
Oud. 9j | Gem. Sl 94
Kalwers 5 | Geweeg 1

FF 030018
BHETJANE VUNDIZA FF 03 18

T 040008
T048
Oud. 12j | Gem. Sl 109
Kalwers 11 | Geweeg 1

FF 030018
BHETJANE VUNDIZA FF 03 18

T 040268
T04268
Oud. 14j | Gem. Sl 90
Kalwers 11 | Geweeg 2

LBC BIGGS TRUST
Cedarville, Eastern Cape
lbcbiggs@lantic.net
P.O. BOX 88, CEDARVILLE, 4720

KOEIWAARDE	93
108	Kalfgemak Waarde
89	Kalfgroei Waarde
102	Melk Waarde
105	Onderhoudswaarde
97	Vrugbaarheidswaarde
GROEI WAARDE	-
KARKAS WAARDE	-
PRODUKSIE WAARDE	-

LOGIX EBV Analise 2023-09-19

Kalf en Moeder				Vrugbaarheid			
Geb. Dir.	Geb. Mat.	Spn. Dir.	Spn. Mat.	Skr. Omtr.	Vers Vrugb.	Koei Vrugb.	Lanklew.
-	-	-	-	-	97 34%	-	104 45%

Na-Speen Groei			Raam			Karkas		
Na-Speen	GDT	VOV	Volw. Gewig	Hoogte	Lengte	OSO	Vet	Mar
-	-	-	-	-	-	-	-	-

Geb. Gewig	205D Gewig	365D Gewig	540D Gewig	GDT Indeks	VOV Indeks	Skrotum	LH
-	-	-	-	-	-	-	-

Miostatien	
Q204X	Nie Getoets
NT821	Nie Getoets
F94L	Nie Getoets

VERKOPER OPMERKINGS: CA, TB and Pregnancy tested. 8.5 Months pregnant to T19-154 (U11016U017 (DNA)

© Compiled by the South African Stud Book and Livestock Improvement Association
All Pedigree- and Performance Data is as recorded on LOGIX on 10 October 2023

LOT 102 (F)

T 200306

NANDI T 200306

Herd Book	A
Birth date	2020-11-19
Age	2.9 years
Inbreeding	0%
AFC	34m
Calves	1
Weighed	0
Avg. WI	-
ICP	-

MULTIPLE SIRES
MULTIPLE SIRES
Wean Mat. -

Parentage	Sire	Dam
DNA		
Genomic		

T 170207
NANDI T 170207
Age 5y | AFC 37m | ICP -
Calves 1 | Weighed - | Wean Mat. 108
Avg. WI - | CCB - | CCW -
Calvings: 20-11

MULTIPLE SIRES
MULTIPLE SIRES
Wean Mat. -

T 090141
NANDI T 090141
Age 10y | AFC 36m | ICP 383d
Calves 8 | Weighed - | Wean Mat. 124
Avg. WI - | Wean Mat. 124

T 040058
NANDI 04 58

T 050148
NANDI T 05 148
Age 10y | Avg. WI -
Calves 4 | Weighed -

LBC BIGGS TRUST
Cedarville, Eastern Cape
lbcbiggs@lantic.net
P.O. BOX 88, CEDARVILLE, 4720

Last Calf	
Calf ID	T 230130 (M)
Birth Date	2023-10-02
Sire ID	T 190154

Calvings: 23-10

Myostatin	
Q204X	Not Tested
NT821	Not Tested
F94L	Not Tested

COW VALUE	-
97	Calving Ease Value
92	Calf Growth Value
101	Milk Value
102	Maintenance Value
88	Fertility Value
GROWTH VALUE	-
CARCASS VALUE	-
PRODUCTION VALUE	-

LOGIX GENETICS | GENETRIX EBV Analysis 2023-09-19

Calf and Mother				Fertility			
Birth Dir.	Birth Mat.	Wean Dir.	Wean Mat.	Scr. Circ.	Heifer Fert.	Cow Fert.	Longev.
-	-	-	-	-	104	-	72
					16%		22%

Post-Wean Growth			Frame			Carcass		
Post Wean	ADG	FCR	Mature Weight	Height	Length	EMA	Fat	Mar
-	-	-	-	-	-	-	-	-

Birth Weight	205D Weight	365D Weight	540D Weight	ADG Index	FCR Index	Scrotum	LH
-	-	-	-	-	-	-	-

SELLER REMARKS: CA, TB and Pregnancy tested. 8.5 Months pregnant to T19-154 (U11016U017 (DNA)

LOT 103 (F)

T 200303

NANDI T 200303

Herd Book	A
Birth date	2020-11-18
Age	2.9 years
Inbreeding	0%

MULTIPLE SIRES
MULTIPLE SIRES
Wean Mat. -

Parentage	Sire	Dam
DNA		
Genomic		

T 170182
NANDI T 170182
Age 6y | AFC 37m | ICP 692d
Calves 2 | Weighed - | Wean Mat. 99
Avg. WI - | CCB - | CCW -
Calvings: 20-11, 22-10

T 120058
NANDI BIGGS T120058
Wean Mat. 87

T 140295
NANDI T 140295
Age 8y | AFC 36m | ICP 363d
Calves 5 | Weighed - | Wean Mat. 110
Avg. WI - | Wean Mat. 110

YZ 030009
YZ0309

T 040061
NANDI 04 61
Age 15y | Avg. WI 95
Calves 13 | Weighed 1

T 090143
NANDI T 090143

T 090086
NANDI T090086
Age 13y | Avg. WI -
Calves 8 | Weighed -

LBC BIGGS TRUST
Cedarville, Eastern Cape
lbcbiggs@lantic.net
P.O. BOX 88, CEDARVILLE, 4720

Myostatin	
Q204X	Not Tested
NT821	Not Tested
F94L	Not Tested

COW VALUE	-
96	Calving Ease Value
104	Calf Growth Value
96	Milk Value
-	Maintenance Value
88	Fertility Value
GROWTH VALUE	-
CARCASS VALUE	-
PRODUCTION VALUE	-

LOGIX GENETICS | GENETRIX EBV Analysis 2023-09-19

Calf and Mother				Fertility			
Birth Dir.	Birth Mat.	Wean Dir.	Wean Mat.	Scr. Circ.	Heifer Fert.	Cow Fert.	Longev.
-	-	-	-	-	107	-	86
					29%		28%

Post-Wean Growth			Frame			Carcass		
Post Wean	ADG	FCR	Mature Weight	Height	Length	EMA	Fat	Mar
-	-	-	-	-	-	-	-	-

Birth Weight	205D Weight	365D Weight	540D Weight	ADG Index	FCR Index	Scrotum	LH
-	-	-	-	-	-	-	-

SELLER REMARKS: CA, TB and Pregnancy tested. 8 Months pregnant to T19-154 (U11016U017 (DNA)

© Compiled by the South African Stud Book and Livestock Improvement Association
All Pedigree- and Performance Data is as recorded on LOGIX on 10 October 2023

LOT 104 (F)

T 200270
NANDI T 200270

Kuddeboek	B
Geb. dtm	2020-11-05
Oud.	3 jaar
Inteling	0%
OEK	35m
Kalwers	1
Geweeg	0
Gem. SI	-
TKP	-

PH 110041
NTSIKIZI SONGEZILE
Spn Mat. 87

Ouerskap	Vaar	Moer
DNS		
Genomies		

MII 150276
MIDLANDS IMPERIAL MII 150276
Oud. 8j | OEK 37m | TKP 437d
Kalwers 5 | Geweeg - | Spn. Mat. 88
Gem. SI - | KKG - | KKS -
Kalwings: 18-10, 19-09, 20-11, 22-05, 23-08

PH 050171
NTSIKIZI SONGEZILE
Spn Mat. 94

PH 080098
NTSIKIZI NOMHLE
Oud. 4j | OEK 33m | TKP 424d
Kalwers 2 | Geweeg 2 | Spn. Mat. 81
Gem. SI 101 | Spn. Mat. 81

MULTIPLE SIRES
MULTIPLE SIRES
Spn Mat. -

GF 060131
WALT GF06131
Oud. 11j | OEK 26m | TKP 416d
Kalwers 8 | Geweeg 1 | Spn. Mat. 83
Gem. SI 103 | Spn. Mat. 83

H 970365
H 97 365 - SAVIMBI

PH 020014
NTSIKIZI THOBEKA
Oud. 10j | Gem. SI 106
Kalwers 9 | Geweeg 8

TOL 020072
TOLUNI NGUNI 02 072

PH 040030
NTSIKIZI NOSIPHIWE
Oud. 5j | Gem. SI 95
Kalwers 3 | Geweeg 2

SW 970741
GELYKFONTEIN SW 1997 741

GF 020195
WALT 195
Oud. 12j | Gem. SI -
Kalwers 10 | Geweeg -

LBC BIGGS TRUST
Cedarville, Eastern Cape
lbcbiggs@lantic.net
P.O. BOX 88, CEDARVILLE, 4720

Laaste Kalf	
Kalf ID	T 230131 (M)
Geb. datum	2023-10-02
Vaar ID	T 190154

Kalwings: 23-10

Miostatien	
Q204X	Nie Getoets
NT821	Nie Getoets
F94L	Nie Getoets

KOEIWAARDE	118
96	Kalfgemak Waarde
107	Kalfgroei Waarde
88	Melk Waarde
115	Onderhoudswaarde
116	Vrugbaarheidswaarde
GROEI WAARDE	-
KARKAS WAARDE	-
PRODUKSIE WAARDE	-

LOGIX GENETICS GENETICA — EBV Analise 2023-09-19

Kalf en Moeder				Vrugbaarheid			
Geb. Dir.	Geb. Mat.	Spn. Dir.	Spn. Mat.	Skr. Omtr.	Vers Vrugb.	Koei Vrugb.	Lanklew.
-	-	-	-	-	121	108	109
					41%	23%	45%

Na-Speen Groei			Raam			Karkas		
Na-Speen	GDT	VOV	Volw. Gewig	Hoogte	Lengte	OSO	Vet	Mar
-	-	-	-	-	-	-	-	-

Geb. Gewig	205D Gewig	365D Gewig	540D Gewig	GDT Indeks	VOV Indeks	Skrotum	LH
-	-	-	-	-	-	-	-

VERKOPER OPMERKINGS: CA, TB and Pregnancy tested. 8.5 Months pregnant to T19-154 (U11016U017 (DNA)

LOT 105 (F)

HW 210036
ROUS MAKOSI BRYONY

Kuddeboek	SP
Geb. dtm	2021-01-06
Oud.	2.8 jaar
Inteling	0%

HW 180011 P
ROUS MAKOSI CLIVE
Spn Mat. 88

Ouerskap	Vaar	Moer
DNS		
Genomies		

HW 070479
ROUS MAKOSI
Oud. 13j | OEK 25m | TKP 406d
Kalwers 11 | Geweeg 1 | Spn. Mat. 123
Gem. SI 128 | KKG - | KKS 58.8
Kalwings: 09-11, 10-12, 12-08, 13-10, 14-10, 15-11, 16-12, 17-12, 18-12, 19-12, 21-01

T 120058
NANDI BIGGS T120058
Spn Mat. 87

T 150149
NANDI T 150149
Oud. 8j | OEK 34m | TKP 462d
Kalwers 5 | Geweeg - | Spn. Mat. 89
Gem. SI - | Spn. Mat. 89

LEB 020308
MODJADJI LEB 02 308
Spn Mat. 111

HW 030065
ROUS MAKOSI JOYTOWN
Oud. 13j | OEK 24m | TKP 407d
Kalwers 11 | Geweeg - | Spn. Mat. 109
Gem. SI - | Spn. Mat. 109

YZ 030009
YZ0309

T 040061
NANDI 04 61
Oud. 15j | Gem. SI 95
Kalwers 13 | Geweeg 1

GL 080082
QUAGGA FLATS GL 080082

T 050028
NANDI T 05 28
Oud. 14j | Gem. SI 111
Kalwers 11 | Geweeg 2

LEB 970096
MODJADJI LEB 1997 96

LEB 920443
MODJADJI LEB 1992 443
Oud. 16j | Gem. SI 99
Kalwers 13 | Geweeg 1

CP 940072
SAM CP 1994 72

HW 930021
HENHAM HW1993 21
Oud. 11j | Gem. SI -
Kalwers 8 | Geweeg -

ROUS BROTHERS
Colesberg, Northern Cape
0832998850
jrrous@mweb.co.za
WOLWEFONTEIN FARM, P.O. BOX 25, COLESBERG, 9795

Miostatien	
Q204X	Nie Getoets
NT821	Nie Getoets
F94L	Nie Getoets

KOEIWAARDE	109
91	Kalfgemak Waarde
111	Kalfgroei Waarde
105	Melk Waarde
93	Onderhoudswaarde
108	Vrugbaarheidswaarde
GROEI WAARDE	-
KARKAS WAARDE	-
PRODUKSIE WAARDE	-

LOGIX GENETICS GENETICA — EBV Analise 2023-09-19

Kalf en Moeder				Vrugbaarheid			
Geb. Dir.	Geb. Mat.	Spn. Dir.	Spn. Mat.	Skr. Omtr.	Vers Vrugb.	Koei Vrugb.	Lanklew.
-	-	-	-	107	118	95	112
				22%	41%	25%	44%

Na-Speen Groei			Raam			Karkas		
Na-Speen	GDT	VOV	Volw. Gewig	Hoogte	Lengte	OSO	Vet	Mar
-	-	-	-	-	-	-	-	-

Geb. Gewig	205D Gewig	365D Gewig	540D Gewig	GDT Indeks	VOV Indeks	Skrotum	LH
20kg	-	-	-	-	-	-	-

VERKOPER OPMERKINGS: 6 - 9 Maande dragtig van T18-153 (U514857 (DNA)

© Compiled by the South African Stud Book and Livestock Improvement Association
All Pedigree- and Performance Data is as recorded on LOGIX on 10 October 2023

LOT 106 (F)

HW 210041
ROUS MAKOSI GAZANKULU

Herd Book	SP
Birth date	2021-01-17
Age	2.8 years
Inbreeding	0%

T 110124
NANDI T 110124
Wean Mat. 109

Parentage Sire Dam
DNA
Genomic

HW 100044
ROUS HW 100044
Age 10y | AFC 24m | ICP 372d
Calves 9 | Weighed 1 | Wean Mat. 101
Avg. WI 91 | CCB - | CCW 60.8
Calvings: 12-11, 13-10, 14-11, 15-09, 16-10, 17-10, 18-10, 19-11, 21-01

T 030191
T03191
Wean Mat. 108

T 980148
NANDI T 1998 148

T 020138
NANDI T 02 138
Age 16y | AFC - | ICP 373d
Calves 13 | Weighed 2 | Wean Mat. 114
Avg. WI 111 | Wean Mat. 114

LEB 970096
MODJADJI LEB 1997 96

LEB 020308
MODJADJI LEB 02 308
Wean Mat. 111

LEB 920443
MODJADJI LEB 1992 443
Age 16y | Avg. WI 99
Calves 13 | Weighed 1

HW 020113
ROUS GAZANKULU
Age 12y | AFC 27m | ICP 363d
Calves 11 | Weighed - | Wean Mat. 98
Avg. WI - | Wean Mat. 98

S 995071
MKHAYA LUSIKO S 99 5071

HW 960015
HENHAM NZIMAKAZI
Age 6y | Avg. WI -
Calves 5 | Weighed -

ROUS BROTHERS
Colesberg, Northern Cape
0832998850
jrrous@mweb.co.za

WOLWEFONTEIN FARM, P.O. BOX 25, COLESBERG, 9795

COW VALUE	91
109	Calving Ease Value
92	Calf Growth Value
105	Milk Value
103	Maintenance Value
92	Fertility Value
GROWTH VALUE	92
CARCASS VALUE	-
PRODUCTION VALUE	-

LOGIX EBV Analysis 2023-09-19

Calf and Mother				Fertility			
Birth Dir.	Birth Mat.	Wean Dir.	Wean Mat.	Scr. Circ.	Heifer Fert.	Cow Fert.	Longev.
108	102	92	105	99	102	100	85
71%	41%	42%	37%	20%	43%	26%	49%

Post-Wean Growth			Frame			Carcass		
Post Wean	ADG	FCR	Mature Weight	Height	Length	EMA	Fat	Mar
-	-	-	-	-	-	-	-	-

Myostatin	
Q204X	Not Tested
NT821	Not Tested
F94L	Not Tested

Birth Weight	205D Weight	365D Weight	540D Weight	ADG Index	FCR Index	Scrotum	LH
19kg	-	-	-	-	-	-	-

SELLER REMARKS: 3 - 6 Maande dragtig van T18-153 (U514857 (DNA)

LOT 107 (F)

SW 210058
GELYKFONTEIN SW210058

Herd Book	SP
Birth date	2021-10-19
Age	2 years
Inbreeding	6%

SW 160788
GELYKFONTEIN SW16-788
Wean Mat. 125

Parentage Sire Dam
DNA
Genomic

SW 170267
GELYKFONTEIN SW170267
Age 5y | AFC 23m | ICP 352d
Calves 3 | Weighed - | Wean Mat. 108
Avg. WI - | CCB - | CCW -
Calvings: 19-11, 20-11, 21-10

SW 100012
GELYKFONTEIN SW 100012
Wean Mat. 150

SW 050028
GELYKFONTEIN 05 28

SW 060146
GELYKFONTEIN SW 06 146
Age 14y | Avg. WI -
Calves 14 | Weighed -

SW 090788
GELYKFONTEIN SW 090788
Age 13y | AFC 25m | ICP 347d
Calves 13 | Weighed - | Wean Mat. 100
Avg. WI - | Wean Mat. 100

JS 980221
ZULANA JS 98221

LEB 060122
MODJADJI LEB06122
Age 17y | Avg. WI -
Calves 15 | Weighed -

SW 110288
GELYKFONTEIN SW 110288
Wean Mat. 95

SW 040025
GELYKFONTEIN 04 25

AT 030052
GARIP AT0352
Age 17y | Avg. WI -
Calves 12 | Weighed -

SW 150267
GELYKFONTEIN SW 15 267
Age 7y | AFC 24m | ICP 361d
Calves 6 | Weighed - | Wean Mat. 121
Avg. WI - | Wean Mat. 121

SW 100012
GELYKFONTEIN SW 100012

H010223
CAPSA SANGA CA H 01223
Age 19y | Avg. WI 112
Calves 15 | Weighed 1

S.W. VAN DER WALT
Venterstad, Eastern Cape
info@gelykfontein.co.za

POSBUS 38, VENTERSTAD, 9798

COW VALUE	-
106	Calving Ease Value
87	Calf Growth Value
116	Milk Value
101	Maintenance Value
107	Fertility Value
GROWTH VALUE	-
CARCASS VALUE	-
PRODUCTION VALUE	-

LOGIX EBV Analysis 2023-09-19

Calf and Mother				Fertility			
Birth Dir.	Birth Mat.	Wean Dir.	Wean Mat.	Scr. Circ.	Heifer Fert.	Cow Fert.	Longev.
-	-	-	-	-	93	-	117
					36%		40%

Post-Wean Growth			Frame			Carcass		
Post Wean	ADG	FCR	Mature Weight	Height	Length	EMA	Fat	Mar
-	-	-	-	-	-	-	-	-

Myostatin	
Q204X	Not Tested
NT821	Not Tested
F94L	Not Tested

Birth Weight	205D Weight	365D Weight	540D Weight	ADG Index	FCR Index	Scrotum	LH
-	-	-	-	-	-	-	-

SELLER REMARKS:

© Compiled by the South African Stud Book and Livestock Improvement Association
All Pedigree- and Performance Data is as recorded on LOGIX on 10 October 2023

LOT 109 (F)

SW 170613

GELYKFONTEIN SW170613

Kuddeboek	SP
Geb. dtm	2017-10-18
Oud.	6 jaar
Inteling	0%
OEK	27m
Kalwers	4
Geweeg	0
Gem. SI	-
TKP	446d

GELYKFONTEIN
VAN DER WALT FAMILY SINCE 1884
STUD

S.W. VAN DER WALT

Venterstad, Eastern Cape
info@gelykfontein.co.za

POSBUS 38, VENTERSTAD, 9798

Laaste Kalf	
Kalf ID	SW 230613 (F)
Geb. datum	2023-09-27
Vaar ID	SW 160755

Kalwings: 20-01, 21-11, 22-11, 23-09

Miostatien	
Q204X	Nie Getoets
NT821	Nie Getoets
F94L	Nie Getoets

SW 040048
GELYKFONTEIN 04 48
Spn Mat. 97

Ouerskap	Vaar	Moer
DNS		
Genomies		

SW 080613
GELYKFONTEIN SW 08 0613
Oud. 14j | OEK 22m | TKP 405d
Kalwers 11 | Geweeg - | Spn. Mat. 131
Gem. SI - | KKG - | KKS -
Kalwings: 10-10, 12-01, 13-01, 13-12, 15-10, 16-12, 17-10, 18-11, 19-10, 20-12, 21-11

SW 000067
GELYKFONTEIN 00 67
Spn Mat. 106

WPT 960031
SOUTPAN WPT 1996 31

NPB 890028
UMKHOMBE NPB 1989 28
Oud. 12j | Gem. SI 103
Kalwers 10 | Geweeg 6

SW 970071
GELYKFONTEIN SW 1997 71
Oud. 19j | OEK - | TKP 409d
Kalwers 10 | Geweeg - | Spn. Mat. 94
Gem. SI - | Spn. Mat. 94

SW 050028
GELYKFONTEIN 05 28
Spn Mat. 120

MTN 930025
TEUGUNI KHALIPE

S 005324
MKHAYA MPISI
Oud. 14j | Gem. SI 103
Kalwers 13 | Geweeg 1

SW 060146
GELYKFONTEIN SW 06 146
Oud. 14j | OEK 19m | TKP 355d
Kalwers 14 | Geweeg - | Spn. Mat. 141
Gem. SI - | Spn. Mat. 141

S 995163
MKHAYA LUSIKO S99 5163

SW 010125
GELYKFONTEIN 01 125
Oud. 13j | Gem. SI -
Kalwers 10 | Geweeg -

KOEIWAARDE	94
99	Kalfgemak Waarde
95	Kalfgroei Waarde
114	Melk Waarde
97	Onderhoudswaarde
94	Vrugbaarheidswaarde
GROEI WAARDE	95
KARKAS WAARDE	-
PRODUKSIE WAARDE	94

LOGIX GENETICS GENETICA
EBV Analise 2023-09-19

Kalf en Moeder				Vrugbaarheid			
Geb. Dir.	Geb. Mat.	Spn. Dir.	Spn. Mat.	Skr. Omtr.	Vers Vrugb.	Koei Vrugb.	Lanklew.
101	-	95	114	96	95	80	114
45%		40%	38%	25%	60%	30%	62%

Na-Speen Groei			Raam			Karkas		
Na-Speen	GDT	VOV	Volw. Gewig	Hoogte	Lengte	OSO	Vet	Mar
-	-	-	-	-	-	-	-	-

Geb. Gewig	205D Gewig	365D Gewig	540D Gewig	GDT Indeks	VOV Indeks	Skrotum	LH
-	-	-	-	-	-	-	-

VERKOPER OPMERKINGS: 3 IN 1 BUL 2022 BUL KALF SW17-173 DOB: 6 NOV22 EN 2023 VERSKALF-SW23-613 DOB: 27SEPT2023. GELOOP BY SW16-755

LOT 111 (F)

LIZ 210048

ZACKLY LIZ 210048

Kuddeboek	SP
Geb. dtm	2021-11-09
Oud.	1.9 jaar
Inteling	0%

ELIZABETH SLADE

Steynsburg, Eastern Cape
0731599535
slades@worldonline.co.za

PO BOX 136, STEYNSBURG, 5920

Miostatien	
Q204X	Nie Getoets
NT821	Nie Getoets
F94L	Nie Getoets

HW 120255
ROUS MAKOSI PIRATE
Spn Mat. 98

Ouerskap	Vaar	Moer
DNS		
Genomies		

LIZ 100004
ZACKLY LIZ100004
Oud. 13j | OEK 28m | TKP 362d
Kalwers 11 | Geweeg - | Spn. Mat. 98
Gem. SI - | KKG - | KKS -
Kalwings: 12-11, 13-11, 14-11, 15-12, 16-11, 17-11, 18-11, 19-12, 20-12, 21-11, 22-10

HW 040398
ROUS MAKOSI
Spn Mat. 75

HW 010127
ROUS HENHAM SIMUNJE

HW 010099
ROUS MAKOSI NKOSIKAZI
Oud. 13j | Gem. SI -
Kalwers 9 | Geweeg -

HW 050029
ROUS HENHAM PIRATE
Oud. 11j | OEK 24m | TKP 365d
Kalwers 9 | Geweeg - | Spn. Mat. 120
Gem. SI - | Spn. Mat. 120

HW 000041
ROUS HENHAM JACK

HW 010220
ROUS HW 01 220
Oud. 14j | Gem. SI -
Kalwers 9 | Geweeg -

SW 040020
GELYKFONTEIN 04 20
Spn Mat. 94

SW 970741
GELYKFONTEIN SW 1997 741

SW 960043
GELYKFONTEIN SW 1996 43
Oud. 16j | Gem. SI 89
Kalwers 14 | Geweeg 1

CS 050134
TAFELSIG ESCOURT CS 05 134
Oud. 15j | OEK 33m | TKP 419d
Kalwers 11 | Geweeg - | Spn. Mat. 102
Gem. SI - | Spn. Mat. 102

FF 950014
BHETJANE IMPI FF 95 14

CS 030051
TAFELSIG ESCOURT CS 03 51
Oud. 14j | Gem. SI 98
Kalwers 11 | Geweeg 9

KOEIWAARDE	103
120	Kalfgemak Waarde
77	Kalfgroei Waarde
98	Melk Waarde
119	Onderhoudswaarde
108	Vrugbaarheidswaarde
GROEI WAARDE	-
KARKAS WAARDE	-
PRODUKSIE WAARDE	-

LOGIX GENETICS GENETICA
EBV Analise 2023-09-19

Kalf en Moeder				Vrugbaarheid			
Geb. Dir.	Geb. Mat.	Spn. Dir.	Spn. Mat.	Skr. Omtr.	Vers Vrugb.	Koei Vrugb.	Lanklew.
-	-	-	-	-	116	108	97
					42%	26%	47%

Na-Speen Groei			Raam			Karkas		
Na-Speen	GDT	VOV	Volw. Gewig	Hoogte	Lengte	OSO	Vet	Mar
-	-	-	-	-	-	-	-	-

Geb. Gewig	205D Gewig	365D Gewig	540D Gewig	GDT Indeks	VOV Indeks	Skrotum	LH
-	-	-	-	-	-	-	-

VERKOPER OPMERKINGS: TB, CA. 4 Months pregnant from T09-134 (U157363 (DNA)

© Compiled by the South African Stud Book and Livestock Improvement Association
All Pedigree- and Performance Data is as recorded on LOGIX on 10 October 2023

LOT 112 (F)

LIZ 210056
ZACKLY MRS B

Herd Book	SP
Birth date	2021-10-25
Age	2 years
Inbreeding	0%

ELIZABETH SLADE
Steynsburg, Eastern Cape
0731599535
slades@worldonline.co.za

PO BOX 136, STEYNSBURG, 5920

T 090134
NANDI T 090134
Wean Mat. 73

Parentage	Sire	Dam
DNA		
Genomic		

LIZ 180006
ZACKLY LIZ1806
Age 5y | AFC 30m | ICP 384d
Calves 4 | Weighed - | Wean Mat. 99
Avg. WI - | CCB - | CCW -
Calvings: 20-07, 21-10, 22-10, 23-09

FF 060022
BHETJANE VUNDIZA FF0622
Wean Mat. 73

T 970128
NANDI T 1997 128
Age 13y | AFC 36m | ICP 362d
Calves 11 | Weighed - | Wean Mat. 73
Avg. WI - | Wean Mat. 73

HW 120255
ROUS MAKOSI PIRATE
Wean Mat. 98

LIZ 140003
ZACKLY LIZ1403
Age 6y | AFC 33m | ICP 312d
Calves 3 | Weighed - | Wean Mat. 100
Avg. WI - | Wean Mat. 100

FF 990028
BHETJANE VUNDIZA 99 28

FF 980111
BHETJANE FF 98 111
Age 17y | Avg. WI 96
Calves 15 | Weighed 14

T 910064
NANDI T 1991 64

T 940007
NANDI T 1994 7
Age 8y | Avg. WI -
Calves 5 | Weighed -

HW 040398
ROUS MAKOSI

HW 050029
ROUS HENHAM PIRATE
Age 11y | Avg. WI -
Calves 9 | Weighed -

SW 040020
GELYKFONTEIN 04 20

T 040152
NANDI T 04 152
Age 16y | Avg. WI -
Calves 11 | Weighed -

COW VALUE	83
118	Calving Ease Value
82	Calf Growth Value
86	Milk Value
111	Maintenance Value
92	Fertility Value
GROWTH VALUE	-
CARCASS VALUE	-
PRODUCTION VALUE	-

LOGIX GENETICS GENOMICS EBV Analysis 2023-09-19

Calf and Mother				Fertility			
Birth Dir.	Birth Mat.	Wean Dir.	Wean Mat.	Scr. Circ.	Heifer Fert.	Cow Fert.	Longev.
-	-	-	-	-	96	96	92
					50%	30%	51%

Post-Wean Growth			Frame			Carcass		
Post Wean	ADG	FCR	Mature Weight	Height	Length	EMA	Fat	Mar
-	-	-	-	-	-	-	-	-

Birth Weight	205D Weight	365D Weight	540D Weight	ADG Index	FCR Index	Scrotum	LH
-	-	-	-	-	-	-	-

Myostatin	
Q204X	Not Tested
NT821	Not Tested
F94L	Not Tested

SELLER REMARKS: TB, BM. 4 Months pregnant from SW18-366 (U5569U008 (DNA)

LOT 113 (F)

LIZ 200014
ZACKLY 2014

Herd Book	SP
Birth date	2020-09-05
Age	3.1 years
Inbreeding	0%
AFC	29m
Calves	1
Weighed	0
Avg. WI	-
ICP	-

ELIZABETH SLADE
Steynsburg, Eastern Cape
0731599535
slades@worldonline.co.za

PO BOX 136, STEYNSBURG, 5920

Last Calf	
Calf ID	LIZ 230019 (F)
Birth Date	2023-02-16
Sire ID	SW 180366

Calvings: 23-02

T 090134
NANDI T 090134
Wean Mat. 73

Parentage	Sire	Dam
DNA		
Genomic		

LIZ 160064
ZACKLY LIZ 160064
Age 6y | AFC 26m | ICP 419d
Calves 5 | Weighed - | Wean Mat. 98
Avg. WI - | CCB - | CCW -
Calvings: 19-02, 20-09, 21-08, 22-10, 23-09

FF 060022
BHETJANE VUNDIZA FF0622
Wean Mat. 73

T 970128
NANDI T 1997 128
Age 13y | AFC 36m | ICP 362d
Calves 11 | Weighed - | Wean Mat. 73
Avg. WI - | Wean Mat. 73

HW 120255
ROUS MAKOSI PIRATE
Wean Mat. 98

LIZ 120017
ZACKLY LIZ1217
Age 10y | AFC 27m | ICP 348d
Calves 9 | Weighed - | Wean Mat. 98
Avg. WI - | Wean Mat. 98

FF 990028
BHETJANE VUNDIZA 99 28

FF 980111
BHETJANE FF 98 111
Age 17y | Avg. WI 96
Calves 15 | Weighed 14

T 910064
NANDI T 1991 64

T 940007
NANDI T 1994 7
Age 8y | Avg. WI -
Calves 5 | Weighed -

HW 040398
ROUS MAKOSI

HW 050029
ROUS HENHAM PIRATE
Age 11y | Avg. WI -
Calves 9 | Weighed -

SW 040020
GELYKFONTEIN 04 20

CS 050134
TAFELSIG ESCOURT CS 05 134
Age 15y | Avg. WI -
Calves 11 | Weighed -

COW VALUE	83
122	Calving Ease Value
79	Calf Growth Value
85	Milk Value
113	Maintenance Value
93	Fertility Value
GROWTH VALUE	-
CARCASS VALUE	-
PRODUCTION VALUE	-

LOGIX GENETICS GENOMICS EBV Analysis 2023-09-19

Calf and Mother				Fertility			
Birth Dir.	Birth Mat.	Wean Dir.	Wean Mat.	Scr. Circ.	Heifer Fert.	Cow Fert.	Longev.
-	-	-	-	-	85	99	98
					56%	29%	54%

Post-Wean Growth			Frame			Carcass		
Post Wean	ADG	FCR	Mature Weight	Height	Length	EMA	Fat	Mar
-	-	-	-	-	-	-	-	-

Birth Weight	205D Weight	365D Weight	540D Weight	ADG Index	FCR Index	Scrotum	LH
-	-	-	-	-	-	-	-

Myostatin	
Q204X	Not Tested
NT821	Not Tested
F94L	Not Tested

SELLER REMARKS: TB, BM. 6 Months pregnant from SW18-366 (U5569U008 (DNA)

© Compiled by the South African Stud Book and Livestock Improvement Association
All Pedigree- and Performance Data is as recorded on LOGIX on 10 October 2023

LOT 114 (F)

LIZ 210014
ZACKLY LIZ 210014

Kuddeboek	SP
Geb. dtm	2021-06-13
Oud.	2.4 jaar
Inteling	0%
DNS	U6323U001

T 090134
NANDI T 090134
Spn Mat. 73

Ouerskap	Vaar	Moer
DNS	✔	
Genomies		

LIZ 190004
ZACKLY LIZ 190004
Oud. 4j | OEK 26m | TKP 413d
Kalwers 3 | Geweeg - | Spn. Mat. 97
Gem. SI - | KKG - | KKS -
Kalwings: 21-06, 22-10, 23-09

FF 060022
BHETJANE VUNDIZA FF0622
Spn Mat. 73

FF 990028
BHETJANE VUNDIZA 99 28

FF 980111
BHETJANE FF 98 111
Oud. 17j | Gem. SI 96
Kalwers 15 | Geweeg 14

T 970128
NANDI T 1997 128
Oud. 13j | OEK 36m | TKP 362d
Kalwers 11 | Geweeg - | Spn. Mat. 73
Gem. SI - | Spn. Mat. 73

T 910064
NANDI T 1991 64

T 940007
NANDI T 1994 7
Oud. 8j | Gem. SI -
Kalwers 5 | Geweeg -

HW 120255
ROUS MAKOSI PIRATE
Spn Mat. 98

HW 040398
ROUS MAKOSI

HW 050029
ROUS HENHAM PIRATE
Oud. 11j | Gem. SI -
Kalwers 9 | Geweeg -

LIZ 090014
ZACKLY LIZ090014
Oud. 13j | OEK 28m | TKP 382d
Kalwers 12 | Geweeg - | Spn. Mat. 97
Gem. SI - | Spn. Mat. 97

SW 040020
GELYKFONTEIN 04 20

CS 050042
TAFELSIG ROXETTE CS 05 42
Oud. 17j | Gem. SI -
Kalwers 14 | Geweeg -

ELIZABETH SLADE
Steynsburg, Eastern Cape
0731599535
slades@worldonline.co.za

PO BOX 136, STEYNSBURG, 5920

KOEIWAARDE	79
122	Kalfgemak Waarde
79	Kalfgroei Waarde
85	Melk Waarde
113	Onderhoudswaarde
89	Vrugbaarheidswaarde
GROEI WAARDE	-
KARKAS WAARDE	-
PRODUKSIE WAARDE	-

LOGIX GENETICS, GENETICA — EBV Analise 2023-09-19

Kalf en Moeder				Vrugbaarheid			
Geb. Dir.	Geb. Mat.	Spn. Dir.	Spn. Mat.	Skr. Omtr.	Vers Vrugb.	Koei Vrugb.	Lanklew.
-	-	-	-	-	92	97	87
					46%	28%	51%

Na-Speen Groei			Raam			Karkas		
Na-Speen	GDT	VOV	Volw. Gewig	Hoogte	Lengte	OSO	Vet	Mar
-	-	-	-	-	-	-	-	-

Geb. Gewig	205D Gewig	365D Gewig	540D Gewig	GDT Indeks	VOV Indeks	Skrotum	LH
-	-	-	-	-	-	-	-

Miostatien	
Q204X	Nie Getoets
NT821	Nie Getoets
F94L	Nie Getoets

VERKOPER OPMERKINGS: TB, BM. 6 Months pregnant from SW18-366 (U5569U008 (DNA)

LOT 115 (F)

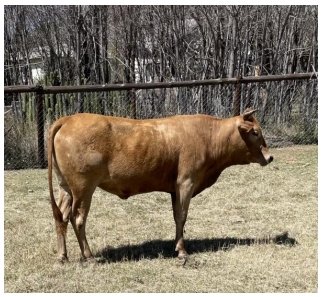

LIZ 210025
ZACKLY LIZ 210025

Kuddeboek	SP
Geb. dtm	2021-10-08
Oud.	2 jaar
Inteling	0%

HW 120255
ROUS MAKOSI PIRATE
Spn Mat. 98

Ouerskap	Vaar	Moer
DNS		
Genomies		

LIZ 140040
ZACKLY MRS B
Oud. 8j | OEK 35m | TKP 428d
Kalwers 6 | Geweeg - | Spn. Mat. 98
Gem. SI - | KKG - | KKS -
Kalwings: 17-11, 18-12, 20-07, 21-10, 22-10, 23-09

HW 040398
ROUS MAKOSI
Spn Mat. 75

HW 010127
ROUS HENHAM SIMUNJE

HW 010099
ROUS MAKOSI NKOSIKAZI
Oud. 13j | Gem. SI -
Kalwers 9 | Geweeg -

HW 050029
ROUS HENHAM PIRATE
Oud. 11j | OEK 24m | TKP 365d
Kalwers 9 | Geweeg - | Spn. Mat. 120
Gem. SI - | Spn. Mat. 120

HW 000041
ROUS HENHAM JACK

HW 010220
ROUS HW 01 220
Oud. 14j | Gem. SI -
Kalwers 9 | Geweeg -

CS 090035
TAFELSIG CS090035
Spn Mat. 95

CS 950031
TAFELSIG CS 1995 31

CS 990101
TAFELSIG TINKERBELL CS99-101
Oud. 15j | Gem. SI 95
Kalwers 14 | Geweeg 4

LIZ 120016
ZACKLY LIZ1216
Oud. 5j | OEK 26m | TKP 530d
Kalwers 3 | Geweeg - | Spn. Mat. 100
Gem. SI - | Spn. Mat. 100

SW 040020
GELYKFONTEIN 04 20

T 040152
NANDI T 04 152
Oud. 16j | Gem. SI -
Kalwers 11 | Geweeg -

ELIZABETH SLADE
Steynsburg, Eastern Cape
0731599535
slades@worldonline.co.za

PO BOX 136, STEYNSBURG, 5920

KOEIWAARDE	88
108	Kalfgemak Waarde
84	Kalfgroei Waarde
98	Melk Waarde
116	Onderhoudswaarde
90	Vrugbaarheidswaarde
GROEI WAARDE	-
KARKAS WAARDE	-
PRODUKSIE WAARDE	-

LOGIX GENETICS, GENETICA — EBV Analise 2023-09-19

Kalf en Moeder				Vrugbaarheid			
Geb. Dir.	Geb. Mat.	Spn. Dir.	Spn. Mat.	Skr. Omtr.	Vers Vrugb.	Koei Vrugb.	Lanklew.
-	-	-	-	-	112	86	91
					41%	25%	46%

Na-Speen Groei			Raam			Karkas		
Na-Speen	GDT	VOV	Volw. Gewig	Hoogte	Lengte	OSO	Vet	Mar
-	-	-	-	-	-	-	-	-

Geb. Gewig	205D Gewig	365D Gewig	540D Gewig	GDT Indeks	VOV Indeks	Skrotum	LH
-	-	-	-	-	-	-	-

Miostatien	
Q204X	Nie Getoets
NT821	Nie Getoets
F94L	Nie Getoets

VERKOPER OPMERKINGS: TB, CA. 4 Months pregnant from T09-134 (U157363 (DNA)

© Compiled by the South African Stud Book and Livestock Improvement Association
All Pedigree- and Performance Data is as recorded on LOGIX on 10 October 2023

LOT 116 (F)

LIZ 220002

ZACKLY LIZ 220002

Herd Book	SP
Birth date	2022-01-25
Age	1.7 years
Inbreeding	0%

Parentage	Sire	Dam
DNA		
Genomic		

HW 120255
ROUS MAKOSI PIRATE
Wean Mat. 98

HW 040398
ROUS MAKOSI
Wean Mat. 75

HW 010127
ROUS HENHAM SIMUNJE

HW 010099
ROUS MAKOSI NKOSIKAZI
Age 13y | Avg. WI -
Calves 9 | Weighed -

HW 050029
ROUS HENHAM PIRATE
Age 11y | AFC 24m | ICP 365d
Calves 9 | Weighed - | Wean Mat. 120
Avg. WI - | Wean Mat. 120

HW 000041
ROUS HENHAM JACK

HW 010220
ROUS HW 01 220
Age 14y | Avg. WI -
Calves 9 | Weighed -

SW 040020
GELYKFONTEIN 04 20
Wean Mat. 94

SW 970741
GELYKFONTEIN SW 1997 741

SW 960043
GELYKFONTEIN SW 1996 43
Age 16y | Avg. WI 89
Calves 14 | Weighed 1

LIZ 150038
ZACKLY LIZ 150038
Age 7y | AFC 27m | ICP 434d
Calves 5 | Weighed - | Wean Mat. 103
Avg. WI - | CCB - | CCW -
Calvings: 18-03, 19-10, 20-10, 22-01, 22-12

JSN050080
ZULANA JS 05080
Age 15y | AFC - | ICP 399d
Calves 12 | Weighed - | Wean Mat. 112
Avg. WI - | Wean Mat. 112

JS 990321
ZULANA JS 99 321

JS020108
ZULANA JS 02108
Age 20y | Avg. WI -
Calves 2 | Weighed -

ELIZABETH SLADE
Steynsburg, Eastern Cape
0731599535
slades@worldonline.co.za

PO BOX 136, STEYNSBURG, 5920

COW VALUE	96
113	Calving Ease Value
82	Calf Growth Value
100	Milk Value
114	Maintenance Value
100	Fertility Value
GROWTH VALUE	-
CARCASS VALUE	-
PRODUCTION VALUE	-

LOGIX GENETICS GENETICS EBV Analysis 2023-09-19

Calf and Mother				Fertility			
Birth Dir.	Birth Mat.	Wean Dir.	Wean Mat.	Scr. Circ.	Heifer Fert.	Cow Fert.	Longev.
-	-	-	-	-	113	103	89
					41%	24%	46%

Post-Wean Growth			Frame			Carcass		
Post Wean	ADG	FCR	Mature Weight	Height	Length	EMA	Fat	Mar
-	-	-	-	-	-	-	-	-

Birth Weight	205D Weight	365D Weight	540D Weight	ADG Index	FCR Index	Scrotum	LH
-	-	-	-	-	-	-	-

Myostatin	
Q204X	Not Tested
NT821	Not Tested
F94L	Not Tested

SELLER REMARKS: TB, CA. 4 Months pregnant from T09-134 (U157363 (DNA)

LOT 117 (F)

LIZ 210008

ZACKLY LIZ 210008

Herd Book	SP
Birth date	2021-04-21
Age	2.5 years
Inbreeding	0%

Parentage	Sire	Dam
DNA		
Genomic		

T 090134
NANDI T 090134
Wean Mat. 73

FF 060022
BHETJANE VUNDIZA FF0622
Wean Mat. 73

FF 990028
BHETJANE VUNDIZA 99 28

FF 980111
BHETJANE FF 98 111
Age 17y | Avg. WI 96
Calves 15 | Weighed 14

T 970128
NANDI T 1997 128
Age 13y | AFC 36m | ICP 362d
Calves 11 | Weighed - | Wean Mat. 73
Avg. WI - | Wean Mat. 73

T 910064
NANDI T 1991 64

T 940007
NANDI T 1994 7
Age 8y | Avg. WI -
Calves 5 | Weighed -

LIZ 180031
ZACKLY LIZ1831
Age 4y | AFC 30m | ICP 436d
Calves 3 | Weighed - | Wean Mat. 98
Avg. WI - | CCB - | CCW -
Calvings: 21-04, 22-10, 23-09

HW 120255
ROUS MAKOSI PIRATE
Wean Mat. 98

HW 040398
ROUS MAKOSI

HW 050029
ROUS HENHAM PIRATE
Age 11y | Avg. WI -
Calves 9 | Weighed -

LIZ 120017
ZACKLY LIZ1217
Age 10y | AFC 27m | ICP 348d
Calves 9 | Weighed - | Wean Mat. 98
Avg. WI - | Wean Mat. 98

SW 040020
GELYKFONTEIN 04 20

CS 050134
TAFELSIG ESCOURT CS 05 134
Age 15y | Avg. WI -
Calves 11 | Weighed -

ELIZABETH SLADE
Steynsburg, Eastern Cape
0731599535
slades@worldonline.co.za

PO BOX 136, STEYNSBURG, 5920

COW VALUE	79
122	Calving Ease Value
79	Calf Growth Value
85	Milk Value
113	Maintenance Value
89	Fertility Value
GROWTH VALUE	-
CARCASS VALUE	-
PRODUCTION VALUE	-

LOGIX GENETICS GENETICS EBV Analysis 2023-09-19

Calf and Mother				Fertility			
Birth Dir.	Birth Mat.	Wean Dir.	Wean Mat.	Scr. Circ.	Heifer Fert.	Cow Fert.	Longev.
-	-	-	-	-	86	92	95
					48%	30%	52%

Post-Wean Growth			Frame			Carcass		
Post Wean	ADG	FCR	Mature Weight	Height	Length	EMA	Fat	Mar
-	-	-	-	-	-	-	-	-

Birth Weight	205D Weight	365D Weight	540D Weight	ADG Index	FCR Index	Scrotum	LH
-	-	-	-	-	-	-	-

Myostatin	
Q204X	Not Tested
NT821	Not Tested
F94L	Not Tested

SELLER REMARKS: TB, BM. 6 Months pregnant from SW18-366 (U5569U008 (DNA)

© Compiled by the South African Stud Book and Livestock Improvement Association
All Pedigree- and Performance Data is as recorded on LOGIX on 10 October 2023

LOT 118 (M)

DPN 190018
DU PLESSIS DPN190018

Kuddeboek	SP
Geb. dtm	2019-08-20
Oud.	4.2 jaar
Inteling	0%

Ouerskap	Vaar	Moer
DNS		
Genomies		

DPN 130030
DU PLESSIS DPN130030
Spn Mat. 105

DPN 150100
DU PLESSIS DPN150100
Oud. 7j | OEK 28m | TKP 394d
Kalwers 6 | Geweeg - | Spn. Mat. 106
Gem. SI - | KKG - | KKS -
Kalwings: 18-04, 19-08, 20-09, 21-09, 22-08, 23-09

KW 030033
COMPASSBERG TRIPLE
Spn Mat. 96

A 050019
UKUMKANI A 05 19
Oud. 16j | OEK 29m | TKP 383d
Kalwers 12 | Geweeg - | Spn. Mat. 109
Gem. SI - | Spn. Mat. 109

FB 080142
GARIEP JINX
Spn Mat. 108

DPN 060078
DU PLESSIS DPN0678
Oud. 15j | OEK 30m | TKP 401d
Kalwers 11 | Geweeg - | Spn. Mat. 103
Gem. SI - | Spn. Mat. 103

H 970365
H 97 365 - SAVIMBI

KW 980001
KW 980001
Oud. 16j | Gem. SI 113
Kalwers 12 | Geweeg 5

MULTIPLE SIRES
MULTIPLE SIRES

A 020076
UKUMKANI A 02 76
Oud. 7j | Gem. SI 96
Kalwers 5 | Geweeg 3

JF 040111
JF04111

FB 020031
GARIEP MADALA 31
Oud. 11j | Gem. SI -
Kalwers 9 | Geweeg -

JSA 000064
RODDA JSA 00 64

DPN 020031
DU PLESSIS DPN02 31
Oud. 13j | Gem. SI -
Kalwers 10 | Geweeg -

W.A. DU PLESSIS
Jagersfontein, Free State
0824604818
archieduplessis@vodamail.co.za

LANGBERG, POSBUS 145,
JAGERSFONTEIN, 9974

KOEIWAARDE	121
99	Kalfgemak Waarde
100	Kalfgroei Waarde
105	Melk Waarde
100	Onderhoudswaarde
123	Vrugbaarheidswaarde
GROEI WAARDE	-
KARKAS WAARDE	-
PRODUKSIE WAARDE	-

LOGIX EBV Analise 2023-09-19

Kalf en Moeder				Vrugbaarheid			
Geb. Dir.	Geb. Mat.	Spn. Dir.	Spn. Mat.	Skr. Omtr.	Vers Vrugb.	Koei Vrugb.	Lanklew.
-	-	-	-	102	134	115	108
				18%	43%	22%	46%

Na-Speen Groei			Raam			Karkas		
Na-Speen	GDT	VOV	Volw. Gewig	Hoogte	Lengte	OSO	Vet	Mar
-	-	-	-	-	-	-	-	-

Geb. Gewig	205D Gewig	365D Gewig	540D Gewig	GDT Indeks	VOV Indeks	Skrotum	LH
-	-	-	-	-	-	-	-

Miostatien	
Q204X	Nie Getoets
NT821	Nie Getoets
F94L	Nie Getoets

VERKOPER OPMERKINGS: TB, Trich, Vibrio

LOT 119 (M)

SW 170788
GELYKFONTEIN SW170788

Kuddeboek	SP
Geb. dtm	2017-09-22
Oud.	6.1 jaar
Inteling	0%
DNS	U6026U001

Ouerskap	Vaar	Moer
DNS	✔	✔
Genomies		

SW 100012
GELYKFONTEIN SW 100012
Spn Mat. 150

SW 090788
GELYKFONTEIN SW 090788
Oud. 13j | OEK 25m | TKP 347d
Kalwers 13 | Geweeg - | Spn. Mat. 100
Gem. SI - | KKG - | KKS -
Kalwings: 12-01, 12-09, 13-09, 14-09, 15-10, 16-08, 17-09, 18-09, 19-08, 20-08, 21-06, 22-05, 23-05

SW 050028
GELYKFONTEIN 05 28
Spn Mat. 120

SW 060146
GELYKFONTEIN SW 06 146
Oud. 14j | OEK 19m | TKP 355d
Kalwers 14 | Geweeg - | Spn. Mat. 141
Gem. SI - | Spn. Mat. 141

JS 980221
ZULANA JS 98221
Spn Mat. 84

LEB 060122
MODJADJI LEB06122
Oud. 17j | OEK 31m | TKP 370d
Kalwers 15 | Geweeg - | Spn. Mat. 120
Gem. SI - | Spn. Mat. 120

MTN 930025
TEUGUNI KHALIPE

S 005324
MKHAYA MPISI
Oud. 14j | Gem. SI 103
Kalwers 13 | Geweeg 1

S 995163
MKHAYA LUSIKO S99 5163

SW 010125
GELYKFONTEIN 01 125
Oud. 13j | Gem. SI -
Kalwers 10 | Geweeg -

JS900245
SINRAD JS 245

JS 880022
SINRAD JS 1988 22
Oud. 15j | Gem. SI 95
Kalwers 13 | Geweeg 1

LEB 010509
MODJADJI LEB 2001 509

LEB 010019
MODJADJI LEB0119
Oud. 15j | Gem. SI 107
Kalwers 10 | Geweeg 2

S.W. VAN DER WALT
Venterstad, Eastern Cape
info@gelykfontein.co.za

POSBUS 38, VENTERSTAD, 9798

GEBRUIK IN KUDDE (57)

KOEIWAARDE	105
107	Kalfgemak Waarde
87	Kalfgroei Waarde
125	Melk Waarde
92	Onderhoudswaarde
108	Vrugbaarheidswaarde
GROEI WAARDE	93
KARKAS WAARDE	-
PRODUKSIE WAARDE	98

LOGIX EBV Analise 2023-09-19

Kalf en Moeder				Vrugbaarheid			
Geb. Dir.	Geb. Mat.	Spn. Dir.	Spn. Mat.	Skr. Omtr.	Vers Vrugb.	Koei Vrugb.	Lanklew.
106	-	87	125	101	82	99	125
42%		51%	47%	38%	52%	31%	62%

Na-Speen Groei			Raam			Karkas		
Na-Speen	GDT	VOV	Volw. Gewig	Hoogte	Lengte	OSO	Vet	Mar
85	-	-	104	-	-	-	-	-
40%			35%					

Geb. Gewig	205D Gewig	365D Gewig	540D Gewig	GDT Indeks	VOV Indeks	Skrotum	LH
-	-	-	-	-	-	-	-

Miostatien	
Q204X	Nie Getoets
NT821	Nie Getoets
F94L	Nie Getoets

VERKOPER OPMERKINGS:

© Compiled by the South African Stud Book and Livestock Improvement Association
All Pedigree- and Performance Data is as recorded on LOGIX on 10 October 2023

LOT 120 (M)

T 160232
NANDI T 160232

Herd Book	A
Birth date	2016-09-23
Age	7.1 years
Inbreeding	0%
DNA	U8642U001

PH 110041
NTSIKIZI SONGEZILE
Wean Mat. 87

Parentage	Sire	Dam
DNA		
Genomic		

T 070306
NANDI T07306
Age 15y | AFC - | ICP 410d
Calves 12 | Weighed 1 | Wean Mat. 97
Avg. WI 97 | CCB - | CCW 51
Calvings: 10-08, 11-09, 13-03, 14-08, 15-10, 16-09, 17-09, 18-09, 19-11, 21-01, 22-01, 22-12

PH 050171
NTSIKIZI SONGEZILE
Wean Mat. 94

PH 080098
NTSIKIZI NOMHLE
Age 4y | AFC 33m | ICP 424d
Calves 2 | Weighed 2 | Wean Mat. 81
Avg. WI 101 | Wean Mat. 81

H 970365
H 97 365 - SAVIMBI

PH 020014
NTSIKIZI THOBEKA
Age 10y | Avg. WI 106
Calves 9 | Weighed 8

TOL 020072
TOLUNI NGUNI 02 072

PH 040030
NTSIKIZI NOSIPHIWE
Age 5y | Avg. WI 95
Calves 3 | Weighed 2

LBC BIGGS TRUST
Cedarville, Eastern Cape
lbcbiggs@lantic.net

P.O. BOX 88, CEDARVILLE, 4720

USED IN HERD (145)

COW VALUE	129
94	Calving Ease Value
109	Calf Growth Value
92	Milk Value
111	Maintenance Value
128	Fertility Value
GROWTH VALUE	126
CARCASS VALUE	-
PRODUCTION VALUE	-

LOGIX EBV Analysis 2023-09-19

Calf and Mother				Fertility			
Birth Dir.	Birth Mat.	Wean Dir.	Wean Mat.	Scr. Circ.	Heifer Fert.	Cow Fert.	Longev.
-	-	-	-	-	120	107	132
					39%	20%	54%

Post-Wean Growth			Frame			Carcass		
Post Wean	ADG	FCR	Mature Weight	Height	Length	EMA	Fat	Mar
-	-	-	-	-	-	-	-	-

Birth Weight	205D Weight	365D Weight	540D Weight	ADG Index	FCR Index	Scrotum	LH
-	-	-	-	-	-	-	-

Myostatin	
Q204X	Not Tested
NT821	Not Tested
F94L	Not Tested

SELLER REMARKS: CA, TB, Trich, Vibrio. Top top herd sire

LOT 121 (M)

E 160124
ARUNDEL E 160124

Herd Book	SP
Birth date	2016-08-19
Age	7.2 years
Inbreeding	0%
DNA	U15199U001

HW 080527
ROUS MAKOSI
Wean Mat. 91

Parentage	Sire	Dam
DNA		
Genomic		

E 120061
ARUNDEL E 120061
Age 10y | AFC 32m | ICP 381d
Calves 8 | Weighed - | Wean Mat. 106
Avg. WI - | CCB - | CCW -
Calvings: 15-09, 16-08, 17-11, 18-12, 19-12, 21-02, 21-11, 23-01

HW 040398
ROUS MAKOSI
Wean Mat. 75

HW 010595
ROUS HW 01 595
Age 12y | AFC - | ICP 372d
Calves 11 | Weighed - | Wean Mat. -
Avg. WI - | Wean Mat.

FB 090045
GARIEP MANGO
Wean Mat. 97

E 070019
ARUNDEL E 070019
Age 10y | AFC 36m | ICP 379d
Calves 7 | Weighed - | Wean Mat. 114
Avg. WI - | Wean Mat. 114

HW 010127
ROUS HENHAM SIMUNJE

HW 010099
ROUS MAKOSI NKOSIKAZI
Age 13y | Avg. WI -
Calves 9 | Weighed -

FB 060029
GARIEP MAHALA

FB 040061
GARIEP HLANZENI
Age 8y | Avg. WI -
Calves 6 | Weighed -

LEB 000542
MODJADJI LEB 2000 542

E 040022
E0422
Age 9y | Avg. WI -
Calves 7 | Weighed -

H.A.J. WIUM
Colesberg, Northern Cape
wiumgame@gmail.com

ARUNDEL, POSBUS 21, COLESBERG, 9795

USED IN HERD (45)

COW VALUE	89
103	Calving Ease Value
93	Calf Growth Value
99	Milk Value
112	Maintenance Value
88	Fertility Value
GROWTH VALUE	-
CARCASS VALUE	-
PRODUCTION VALUE	-

LOGIX EBV Analysis 2023-09-19

Calf and Mother				Fertility			
Birth Dir.	Birth Mat.	Wean Dir.	Wean Mat.	Scr. Circ.	Heifer Fert.	Cow Fert.	Longev.
-	-	-	-	-	92	103	80
					45%	26%	53%

Post-Wean Growth			Frame			Carcass		
Post Wean	ADG	FCR	Mature Weight	Height	Length	EMA	Fat	Mar
-	-	-	-	-	-	-	-	-

Birth Weight	205D Weight	365D Weight	540D Weight	ADG Index	FCR Index	Scrotum	LH
-	-	-	-	-	-	-	-

Myostatin	
Q204X	Not Tested
NT821	Not Tested
F94L	Not Tested

SELLER REMARKS: BVD, Trich, Vibriose. Agter klein seun van Cresman.

© Compiled by the South African Stud Book and Livestock Improvement Association
All Pedigree- and Performance Data is as recorded on LOGIX on 10 October 2023

LOT 122 (M)

NH 190023

MATATANA NH 190023

Kuddeboek	B
Geb. dtm	2019-06-24
Oud.	4.3 jaar
Inteling	0%
DNS	U13109U003

GL 080082
QUAGGA FLATS GL 080082
Spn Mat. 60

Ouerskap	Vaar	Moer
DNS	✔	
Genomies		

T 140342
NANDI T 140342
Oud. 8j | OEK 35m | TKP 420d
Kalwers 6 | Geweeg - | Spn. Mat. 107
Gem. SI - | KKG - | KKS -
Kalwings: 17-09, 19-06, 20-05, 21-05, 22-04, 23-06

GL 000088
QUAGGA FLATS GL0088
Spn Mat. 88

GL 970153
QUAGGA FLATS GL 1997 153
Oud. 12j | OEK 32m | TKP 388d
Kalwers 10 | Geweeg 1 | Spn. Mat. 52
Gem. SI 83 | Spn. Mat. 52

T 080214
NANDI T08214
Spn Mat. 91

T 080148
NANDI T080148
Oud. 14j | OEK - | TKP 375d
Kalwers 11 | Geweeg 2 | Spn. Mat. 122
Gem. SI 105 | Spn. Mat. 122

HAS 910128
HANSEL HAS 1991 128
HAS 890004
HANSEL HAS 1989 4
Oud. 19j | Gem. SI 94
Kalwers 16 | Geweeg 3
HAS 910128
HANSEL HAS 1991 128
HAS 890006
HANSEL HAS 1989 6
Oud. 13j | Gem. SI 103
Kalwers 10 | Geweeg 2
FF 030018
BHETJANE VUNDIZA FF 03 18
T 040268
T04268
Oud. 14j | Gem. SI 90
Kalwers 11 | Geweeg 2

VRIENDSCHAP BDY NC (PTY) LTD
Douglas, Northern Cape
0827734545
nico.w.harris@gmail.com
POSBUS 527, DOUGLAS, 8730

KOEIWAARDE	82
105	Kalfgemak Waarde
98	Kalfgroei Waarde
83	Melk Waarde
99	Onderhoudswaarde
92	Vrugbaarheidswaarde
GROEI WAARDE	85
KARKAS WAARDE	-
PRODUKSIE WAARDE	83

LOGIX EBV Analise 2023-09-19

Kalf en Moeder				Vrugbaarheid			
Geb. Dir.	Geb. Mat.	Spn. Dir.	Spn. Mat.	Skr. Omtr.	Vers Vrugb.	Koei Vrugb.	Lanklew.
102	114	98	83	-	82	96	99
43%	35%	48%	37%		48%	30%	54%

Na-Speen Groei			Raam			Karkas		
Na-Speen	GDT	VOV	Volw. Gewig	Hoogte	Lengte	OSO	Vet	Mar
-	-	-	-	-	-	-	-	-

Geb. Gewig	205D Gewig	365D Gewig	540D Gewig	GDT Indeks	VOV Indeks	Skrotum	LH
-	-	-	-	-	-	-	-

Miostatien	
Q204X	Nie Getoets
NT821	Nie Getoets
F94L	Nie Getoets

VERKOPER OPMERKINGS:

LOT 123 (M)

FB 180057

GARIEP PAJELLA

Kuddeboek	SP
Geb. dtm	2018-08-01
Oud.	5.2 jaar
Inteling	1%
DNS	U10167U002

FB 130007 HH
GARIEP BOESMAN
Spn Mat. 97

Ouerskap	Vaar	Moer
DNS		
Genomies		

FB 150202
GARIEP PATAT
Oud. 7j | OEK 31m | TKP 388d
Kalwers 5 | Geweeg - | Spn. Mat. 100
Gem. SI - | KKG - | KKS -
Kalwings: 18-08, 19-09, 20-12, 21-11, 22-11

O 080007
ORA O080007
Spn Mat. 91

FB 090057
GARIEP MANGO
Oud. 13j | OEK 27m | TKP 390d
Kalwers 11 | Geweeg - | Spn. Mat. 90
Gem. SI - | Spn. Mat. 90

T 040052
NANDI 04 52
Spn Mat. 113

FB 040014
GARIEP ZULU 14
Oud. 12j | OEK 35m | TKP 363d
Kalwers 10 | Geweeg - | Spn. Mat. 88
Gem. SI - | Spn. Mat. 88

HAS 910128
HANSEL HAS 1991 128
FB 990016
GARIEP SPORT 16
Oud. 19j | Gem. SI -
Kalwers 16 | Geweeg -
FB 060029
GARIEP MAHALA
FB 070030
GARIEP BOSBOK
Oud. 9j | Gem. SI -
Kalwers 7 | Geweeg -
T 980148
NANDI T 1998 148
T 990115
NANDI 99 115
Oud. 14j | Gem. SI -
Kalwers 10 | Geweeg -
ML 930041
MSULWA ML 1993 41
OP 920385
OMATJENNE OP 1992 385
Oud. 11j | Gem. SI -
Kalwers 10 | Geweeg -

F.J. BESSELAAR
Hopetown, Northern Cape
0727820057
gariepnguni@gmail.com
GELUK / SPRINGFIELD, POS-BUS 252, HOPETOWN, 8750

GEBRUIK IN KUDDE (1)

KOEIWAARDE	92
116	Kalfgemak Waarde
94	Kalfgroei Waarde
99	Melk Waarde
102	Onderhoudswaarde
96	Vrugbaarheidswaarde
GROEI WAARDE	93
KARKAS WAARDE	-
PRODUKSIE WAARDE	-

LOGIX EBV Analise 2023-09-19

Kalf en Moeder				Vrugbaarheid			
Geb. Dir.	Geb. Mat.	Spn. Dir.	Spn. Mat.	Skr. Omtr.	Vers Vrugb.	Koei Vrugb.	Lanklew.
-	-	-	-	-	73	78	130
					51%	32%	56%

Na-Speen Groei			Raam			Karkas		
Na-Speen	GDT	VOV	Volw. Gewig	Hoogte	Lengte	OSO	Vet	Mar
-	-	-	-	-	-	-	-	-

Geb. Gewig	205D Gewig	365D Gewig	540D Gewig	GDT Indeks	VOV Indeks	Skrotum	LH
-	-	-	-	-	-	-	-

Miostatien	
Q204X	Nie Getoets
NT821	Nie Getoets
F94L	Nie Getoets

VERKOPER OPMERKINGS: Supavax, BM, TB, Skedewas. Poena bul. In kudde gebruik.

© Compiled by the South African Stud Book and Livestock Improvement Association
All Pedigree- and Performance Data is as recorded on LOGIX on 10 October 2023

LOT 124 (M)

OS 190010
DADEWETHU OS 190010

Herd Book	SP
Birth date	2019-04-01
Age	4.5 years
Inbreeding	1%
DNA	U15012U003

FF 100069
BHETJANE VUNDIZA FF1069
Wean Mat. 82

Parentage	Sire	Dam
DNA		
Genomic		

JCV 100433
INKWAZI JCV 10 433
Age 13y | AFC 26m | ICP 388d
Calves 9 | Weighed - | Wean Mat. 103
Avg. WI - | CCB - | CCW -
Calvings: 12-11, 13-11, 14-11, 15-10, 16-11, 18-05, 19-04, 20-02, 21-05

FF 990028
BHETJANE VUNDIZA 99 28
Wean Mat. 58

FF 040036
BHETJANE FF 04 36
Age 13y | AFC 26m | ICP 368d
Calves 11 | Weighed 11 | Wean Mat. 110
Avg. WI 105 | Wean Mat. 110

CS 040016
TAFELSIG CS 04 16
Wean Mat. 105

LP 050150
KLEINZUURBRON 05150
Age 13y | AFC 23m | ICP 343d
Calves 8 | Weighed - | Wean Mat. 101
Avg. WI - | Wean Mat. 101

FF 940037
BHETJANE VUNDIZA FF 94 37

FF 950025
BHETJANE SPENER FF 95 25
Age 16y | Avg. WI 99
Calves 13 | Weighed 13

FF 970037
BHETJANE FF 97 37

FF 970075
BHETJANE FF 97 75
Age 13y | Avg. WI 99
Calves 12 | Weighed 12

CS 950321
TAFELSIG CS 1995 321

CS 980049
TAFELSIG RALLIE CS98 49
Age 19y | Avg. WI 109
Calves 18 | Weighed 4

JS 010242
ZULANA JS 01242

JS 020063
ZULANA JS 02063
Age 12y | Avg. WI -
Calves 10 | Weighed -

DADEWETHU4 (PTY) LTD
Ventersburg, Free State
0746751111
dadewethu4@gmail.com
54 EDDIE DE BEER STREET, DAN PIENAAR, BLOEMFONTEIN, 9301

COW VALUE	85
112	Calving Ease Value
94	Calf Growth Value
93	Milk Value
101	Maintenance Value
91	Fertility Value
GROWTH VALUE	87
CARCASS VALUE	-
PRODUCTION VALUE	85

LOGIX EBV Analysis 2023-09-19

Calf and Mother				Fertility			
Birth Dir.	Birth Mat.	Wean Dir.	Wean Mat.	Scr. Circ.	Heifer Fert.	Cow Fert.	Longev.
-	-	94	93	132	91	108	79
		45%	38%	40%	45%	31%	48%

Post-Wean Growth			Frame			Carcass		
Post Wean	ADG	FCR	Mature Weight	Height	Length	EMA	Fat	Mar
-	94	-	-	120	102	-	-	-
	35%			40%	39%			

Birth Weight	205D Weight	365D Weight	540D Weight	ADG Index	FCR Index	Scrotum	LH
-	-	-	-	-	-	-	-

Myostatin	
Q204X	Not Tested
NT821	Not Tested
F94L	Not Tested

SELLER REMARKS:

LOT 125 (M)

NN 200003
BONTVOET VUNDIZA

Herd Book	SP
Birth date	2020-01-25
Age	3.7 years
Inbreeding	3%
DNA	U10875U002

T 150070
NANDI T 150070
Wean Mat. 89

Parentage	Sire	Dam
DNA		
Genomic		

FF 100048
BHETJANE FF1048
Age 13y | AFC 31m | ICP 383d
Calves 10 | Weighed 1 | Wean Mat. 107
Avg. WI 107 | CCB - | CCW -
Calvings: 13-04, 14-07, 15-06, 16-05, 17-05, 18-04, 19-03, 20-01, 21-03, 22-10

FF 060022
BHETJANE VUNDIZA FF0622
Wean Mat. 73

T 070261
NANDI T07261
Age 12y | AFC 34m | ICP 423d
Calves 9 | Weighed 2 | Wean Mat. 93
Avg. WI 92 | Wean Mat. 93

FF 070036
BHETJANE MFELANE FF07 36
Wean Mat. 85

FF 080045
BHETJANE FF0845
Age 9y | AFC 24m | ICP 372d
Calves 7 | Weighed 5 | Wean Mat. 121
Avg. WI 112 | Wean Mat. 121

FF 990028
BHETJANE VUNDIZA 99 28

FF 980111
BHETJANE FF 98 111
Age 17y | Avg. WI 96
Calves 15 | Weighed 14

CS 030105
TAFELSIG CS 03 105

T 980039
NANDI T 98 39
Age 15y | Avg. WI -
Calves 7 | Weighed -

FF 020159
BHETJANE MFELANE FF02 159

FF 050010
BHETJANE FF 05 10
Age 12y | Avg. WI 108
Calves 10 | Weighed 9

FF 050023
BHETJANE MFELANE FF 05 23

FF 980022
BHETJANE FF 98 22
Age 14y | Avg. WI 100
Calves 11 | Weighed 11

BONTVOET NGUNI'S
Kakamas, Northern Cape
boelaniemann@gmail.com
POSBUS 99, MARCHAND, 8873

USED IN HERD (1)

COW VALUE	94
114	Calving Ease Value
92	Calf Growth Value
98	Milk Value
98	Maintenance Value
101	Fertility Value
GROWTH VALUE	90
CARCASS VALUE	-
PRODUCTION VALUE	91

LOGIX EBV Analysis 2023-09-19

Calf and Mother				Fertility			
Birth Dir.	Birth Mat.	Wean Dir.	Wean Mat.	Scr. Circ.	Heifer Fert.	Cow Fert.	Longev.
-	-	92	98	102	109	102	95
		49%	41%	24%	42%	25%	45%

Post-Wean Growth			Frame			Carcass		
Post Wean	ADG	FCR	Mature Weight	Height	Length	EMA	Fat	Mar
-	-	-	-	-	-	-	-	-

Birth Weight	205D Weight	365D Weight	540D Weight	ADG Index	FCR Index	Scrotum	LH
-	-	-	-	-	-	-	-

Myostatin	
Q204X	Not Tested
NT821	Not Tested
F94L	Not Tested

SELLER REMARKS: Afstammeling van bekende Vundiza. Besonderse lang lyf en groot raam. Goed aangepas in droee

© Compiled by the South African Stud Book and Livestock Improvement Association
All Pedigree- and Performance Data is as recorded on LOGIX on 10 October 2023

LOT 126 (M)

DPN 200027
DU PLESSIS DPN200027

Kuddeboek	SP
Geb. dtm	2020-09-19
Oud.	3.1 jaar
Inteling	0%

W.A. DU PLESSIS
Jagersfontein, Free State
0824604818
archieduplessis@vodamail.co.za

LANGBERG, POSBUS 145,
JAGERSFONTEIN, 9974

GA 120058
VELDMASTER GAI20058 RORY
Spn Mat. 82

Ouerskap	Vaar	Moer
DNS		
Genomies		

DPN 150100
DU PLESSIS DPN150100
Oud. 7j | OEK 28m | TKP 394d
Kalwers 6 | Geweeg - | Spn. Mat. 106
Gem. SI - | KKG - | KKS -
Kalwings: 18-04, 19-08, 20-09, 21-09, 22-08, 23-09

MVN 030108
GANNA MVN030108 - ACHILLES
Spn Mat. 46

MVN 000026
GANNA 00 26
Oud. 15j | OEK 25m | TKP 399d
Kalwers 13 | Geweeg 11 | Spn. Mat. 146
Gem. SI 112 | Spn. Mat. 146

FB 080142
GARIEP JINX
Spn Mat. 108

DPN 060078
DU PLESSIS DPN0678
Oud. 15j | OEK 30m | TKP 401d
Kalwers 11 | Geweeg - | Spn. Mat. 103
Gem. SI - | Spn. Mat. 103

H 970366
NAM CAPSA H97 366

CS 950057
TAFELSIG CS 1995 57
Oud. 13j | Gem. SI 105
Kalwers 10 | Geweeg 7

LEB 920498
MODJADJI LEB 1992 498

CS 940072
TAFELSIG RAKA CS 94 72
Oud. 16j | Gem. SI 102
Kalwers 14 | Geweeg 11

JF 040111
JF04111

FB 020031
GARIEP MADALA 31
Oud. 11j | Gem. SI -
Kalwers 9 | Geweeg -

JSA 000064
RODDA JSA 00 64

DPN 020031
DU PLESSIS DPN02 31
Oud. 13j | Gem. SI -
Kalwers 10 | Geweeg -

KOEIWAARDE	112
86	Kalfgemak Waarde
123	Kalfgroei Waarde
94	Melk Waarde
79	Onderhoudswaarde
119	Vrugbaarheidswaarde
GROEI WAARDE	109
KARKAS WAARDE	-
PRODUKSIE WAARDE	-

LOGIX GENETICS | GENETICA — EBV Analise 2023-09-19

Kalf en Moeder				Vrugbaarheid			
Geb. Dir.	Geb. Mat.	Spn. Dir.	Spn. Mat.	Skr. Omtr.	Vers Vrugb.	Koei Vrugb.	Lanklew.
-	-	123	94	109	116	119	105
		40%	35%	22%	41%	23%	45%

Na-Speen Groei			Raam			Karkas		
Na-Speen	GDT	VOV	Volw. Gewig	Hoogte	Lengte	OSO	Vet	Mar
-	-	-	-	-	-	-	-	-

Geb. Gewig	205D Gewig	365D Gewig	540D Gewig	GDT Indeks	VOV Indeks	Skrotum	LH
-	-	-	-	-	-	-	-

Miostatien	
Q204X	Nie Getoets
NT821	Nie Getoets
F94L	Nie Getoets

VERKOPER OPMERKINGS: TB, Trich, Vibrio

LOT 127 (M)

DPN 200029
DU PLESSIS DPN200029

Kuddeboek	SP
Geb. dtm	2020-10-05
Oud.	3 jaar
Inteling	0%

W.A. DU PLESSIS
Jagersfontein, Free State
0824604818
archieduplessis@vodamail.co.za

LANGBERG, POSBUS 145,
JAGERSFONTEIN, 9974

GA 120058
VELDMASTER GAI20058 RORY
Spn Mat. 82

Ouerskap	Vaar	Moer
DNS		
Genomies		

DPN 140034
DU PLESSIS DPN140034
Oud. 9j | OEK 37m | TKP 350d
Kalwers 7 | Geweeg - | Spn. Mat. 89
Gem. SI - | KKG - | KKS -
Kalwings: 17-11, 18-12, 19-11, 20-10, 21-10, 22-09, 23-08

MVN 030108
GANNA MVN030108 - ACHILLES
Spn Mat. 46

MVN 000026
GANNA 00 26
Oud. 15j | OEK 25m | TKP 399d
Kalwers 13 | Geweeg 11 | Spn. Mat. 146
Gem. SI 112 | Spn. Mat. 146

IM 090446
INYUMBA IM 090446
Spn Mat. 76

DPN 110099
DU PLESSIS DPN110099
Oud. 11j | OEK 35m | TKP 366d
Kalwers 9 | Geweeg - | Spn. Mat. 101
Gem. SI - | Spn. Mat. 101

H 970366
NAM CAPSA H97 366

CS 950057
TAFELSIG CS 1995 57
Oud. 13j | Gem. SI 105
Kalwers 10 | Geweeg 7

LEB 920498
MODJADJI LEB 1992 498

CS 940072
TAFELSIG RAKA CS 94 72
Oud. 16j | Gem. SI 102
Kalwers 14 | Geweeg 11

FF 030005
BHETJANE OMITARA FF 03 5

MTN 020558
TEUGUNI KUOMA
Oud. 14j | Gem. SI -
Kalwers 10 | Geweeg -

IM 020116
INYUMBA IM 02 116

DPN 030002
DU PLESSIS DPN 03 02
Oud. 13j | Gem. SI -
Kalwers 11 | Geweeg -

KOEIWAARDE	98
93	Kalfgemak Waarde
114	Kalfgroei Waarde
85	Melk Waarde
87	Onderhoudswaarde
107	Vrugbaarheidswaarde
GROEI WAARDE	100
KARKAS WAARDE	-
PRODUKSIE WAARDE	-

LOGIX GENETICS | GENETICA — EBV Analise 2023-09-19

Kalf en Moeder				Vrugbaarheid			
Geb. Dir.	Geb. Mat.	Spn. Dir.	Spn. Mat.	Skr. Omtr.	Vers Vrugb.	Koei Vrugb.	Lanklew.
-	-	114	-	99	97	113	101
		41%		24%	40%	26%	45%

Na-Speen Groei			Raam			Karkas		
Na-Speen	GDT	VOV	Volw. Gewig	Hoogte	Lengte	OSO	Vet	Mar
-	-	-	-	-	-	-	-	-

Geb. Gewig	205D Gewig	365D Gewig	540D Gewig	GDT Indeks	VOV Indeks	Skrotum	LH
-	-	-	-	-	-	-	-

Miostatien	
Q204X	Nie Getoets
NT821	Nie Getoets
F94L	Nie Getoets

VERKOPER OPMERKINGS: TB, Trich, Vibrio

© Compiled by the South African Stud Book and Livestock Improvement Association
All Pedigree- and Performance Data is as recorded on LOGIX on 10 October 2023

LOT 128 (M)

SW 190406
GELYKFONTEIN SW 190406

Herd Book	SP
Birth date	2019-12-18
Age	3.8 years
Inbreeding	0%
DNA	U10423U001

CSF 100082
CLOTAN CSF100082
Wean Mat. 65

Parentage	Sire	Dam
DNA	✔	
Genomic		

SW 120406
GELYKFONTEIN SW 120406
Age 11y | AFC 22m | ICP 399d
Calves 9 | Weighed - | Wean Mat. 100
Avg. WI - | CCB - | CCW -
Calvings: 14-02, 15-07, 17-01, 17-11, 18-09, 19-12, 20-12, 21-11, 22-11

SW 020048
GELYKFONTEIN MANYEVA
Wean Mat. 55

KW 040038
COMPASSBERG KW 04 38
Age 11y | AFC 33m | ICP 373d
Calves 7 | Weighed 5 | Wean Mat. 94
Avg. WI 100 | Wean Mat. 94

SW 050066
GELYKFONTEIN SW 05 66
Wean Mat. 105

S 005324
MKHAYA MPISI
Age 14y | AFC 23m | ICP 351d
Calves 13 | Weighed 1 | Wean Mat. 95
Avg. WI 103 | Wean Mat. 95

S 901919
MKHAYA MANYEVA 90 1919
SW 960406
GELYKFONTEIN SW 1996 406
Age 14y | Avg. WI -
Calves 7 | Weighed -
MULTIPLE SIRES
MULTIPLE SIRES
KW 020130
COMPASSBERG KW 020130
Age 10y | Avg. WI 101
Calves 8 | Weighed 3
MTN 930025
TEUGUNI KHALIPE
H010223
CAPSA SANGA CA H 01223
Age 19y | Avg. WI 112
Calves 15 | Weighed 1
MULTIPLE SIRES
MULTIPLE SIRES
S 964217
MKHAYA MPISI 96 4217
Age 21y | Avg. WI -
Calves 13 | Weighed -

S.W. VAN DER WALT
Venterstad, Eastern Cape
info@gelykfontein.co.za
POSBUS 38, VENTERSTAD, 9798

COW VALUE	101
105	Calving Ease Value
84	Calf Growth Value
82	Milk Value
106	Maintenance Value
117	Fertility Value
GROWTH VALUE	86
CARCASS VALUE	-
PRODUCTION VALUE	92

LOGIX GENETICS & GENOMICS — EBV Analysis 2023-09-19

Calf and Mother				Fertility			
Birth Dir.	Birth Mat.	Wean Dir.	Wean Mat.	Scr. Circ.	Heifer Fert.	Cow Fert.	Longev.
100	-	84	82	-	123	104	114
48%		48%	40%		48%	24%	54%

Post-Wean Growth			Frame			Carcass		
Post Wean	ADG	FCR	Mature Weight	Height	Length	EMA	Fat	Mar
-	-	-	-	-	-	-	-	-

Birth Weight	205D Weight	365D Weight	540D Weight	ADG Index	FCR Index	Scrotum	LH
-	-	-	-	-	-	-	-

Myostatin	
Q204X	Not Tested
NT821	Not Tested
F94L	Not Tested

SELLER REMARKS: BVD, Trich, Vibriose

LOT 129 (M)

T 200199
NANDI T 200199

Herd Book	SP
Birth date	2020-10-08
Age	3 years
Inbreeding	0%
DNA	U14787U014

T 120058
NANDI BIGGS T120058
Wean Mat. 87

Parentage	Sire	Dam
DNA		
Genomic		

T 080168
NANDI T08168
Age 15y | AFC 35m | ICP 363d
Calves 13 | Weighed 2 | Wean Mat. 87
Avg. WI 95 | CCB - | CCW 41
Calvings: 11-08, 12-09, 13-09, 14-09, 15-08, 16-08, 17-10, 18-10, 19-10, 20-10, 21-09, 22-09, 23-07

YZ 030009
YZ0309
Wean Mat. 105

T 040061
NANDI 04 61
Age 15y | AFC 26m | ICP 395d
Calves 13 | Weighed 1 | Wean Mat. 85
Avg. WI 95 | Wean Mat. 85

FF 030018
BHETJANE VUNDIZA FF 03 18
Wean Mat. 68

T 040002
NANDI 04 2
Age 13y | AFC 31m | ICP 392d
Calves 11 | Weighed - | Wean Mat. 107
Avg. WI - | Wean Mat. 107

MULTIPLE SIRES
MULTIPLE SIRES
T 990105
NANDI T 99 105
Age 12y | Avg. WI -
Calves 7 | Weighed -
FF 990028
BHETJANE VUNDIZA 99 28
FF 000001
BHETJANE HLOMOHLOMO 0001
Age 11y | Avg. WI 105
Calves 9 | Weighed 7
T 980148
NANDI T 1998 148
T 920192
NANDI T 1992 192
Age 18y | Avg. WI 90
Calves 13 | Weighed 1

LBC BIGGS TRUST
Cedarville, Eastern Cape
lbcbiggs@lantic.net
P.O. BOX 88, CEDARVILLE, 4720

COW VALUE	93
98	Calving Ease Value
113	Calf Growth Value
87	Milk Value
90	Maintenance Value
99	Fertility Value
GROWTH VALUE	100
CARCASS VALUE	-
PRODUCTION VALUE	96

LOGIX GENETICS & GENOMICS — EBV Analysis 2023-09-19

Calf and Mother				Fertility			
Birth Dir.	Birth Mat.	Wean Dir.	Wean Mat.	Scr. Circ.	Heifer Fert.	Cow Fert.	Longev.
97	-	113	87	111	107	101	94
49%		51%	41%	31%	54%	31%	54%

Post-Wean Growth			Frame			Carcass		
Post Wean	ADG	FCR	Mature Weight	Height	Length	EMA	Fat	Mar
-	-	-	-	-	-	-	-	-

Birth Weight	205D Weight	365D Weight	540D Weight	ADG Index	FCR Index	Scrotum	LH
-	-	-	-	-	-	-	-

Myostatin	
Q204X	Not Tested
NT821	Not Tested
F94L	Not Tested

SELLER REMARKS: CA, TB, Trich, Vibrio. T12-58 son out of very fertile line.

© Compiled by the South African Stud Book and Livestock Improvement Association
All Pedigree- and Performance Data is as recorded on LOGIX on 10 October 2023

LOT 130 (M)

T 200242
NANDI T 200242

Kuddeboek	A
Geb. dtm	2020-10-25
Oud.	3 jaar
Inteling	0%
DNS	U14787U008

T 160232
NANDI T 160232
Spn Mat. 92

Ouerskap	Vaar	Moer
DNS		
Genomies		

T 170261
NANDI T 170261
Oud. 5j | OEK - | TKP 352d
Kalwers 4 | Geweeg - | Spn. Mat. 110
Gem. SI - | KKG - | KKS -
Kalwings: 20-10, 21-11, 22-12, 23-09

PH 110041
NTSIKIZI SONGEZILE
Spn Mat. 87

PH 050171
NTSIKIZI SONGEZILE

PH 080098
NTSIKIZI NOMHLE
Oud. 4j | Gem. SI 101
Kalwers 2 | Geweeg 2

T 070306
NANDI T07306
Oud. 15j | OEK - | TKP 410d
Kalwers 12 | Geweeg 1 | Spn. Mat. 97
Gem. SI 97 | Spn. Mat. 97

CS 030105
TAFELSIG CS 03 105

T 020447
NANDI T 02 447
Oud. 16j | Gem. SI 108
Kalwers 13 | Geweeg 2

T 100160
NANDI T 100160
Spn Mat. 99

LBC BIGGS TRUST
Cedarville, Eastern Cape
lbcbiggs@lantic.net
P.O. BOX 88, CEDARVILLE, 4720

KOEIWAARDE	-
101	Kalfgemak Waarde
97	Kalfgroei Waarde
102	Melk Waarde
98	Onderhoudswaarde
78	Vrugbaarheidswaarde
GROEI WAARDE	-
KARKAS WAARDE	-
PRODUKSIE WAARDE	-

LOGIX EBV Analise 2023-09-19

Kalf en Moeder				Vrugbaarheid			
Geb. Dir.	Geb. Mat.	Spn. Dir.	Spn. Mat.	Skr. Omtr.	Vers Vrugb.	Koei Vrugb.	Lanklew.
-	-	-	-	-	94	-	80
					21%		25%

Na-Speen Groei			Raam			Karkas		
Na-Speen	GDT	VOV	Volw. Gewig	Hoogte	Lengte	OSO	Vet	Mar
-	-	-	-	-	-	-	-	-

Geb. Gewig	205D Gewig	365D Gewig	540D Gewig	GDT Indeks	VOV Indeks	Skrotum	LH
-	-	-	-	-	-	-	-

Miostatien	
Q204X	Nie Getoets
NT821	Nie Getoets
F94L	Nie Getoets

VERKOPER OPMERKINGS: CA, TB, Trich, Vibrio. Nice compact bull.

LOT 131 (M)

OS 190011
DADEWETHU OS 190011

Kuddeboek	SP
Geb. dtm	2019-04-09
Oud.	4.5 jaar
Inteling	0%
DNS	U15012U004

FF 100069
BHETJANE VUNDIZA FF1069
Spn Mat. 82

Ouerskap	Vaar	Moer
DNS		
Genomies		

JCV 100440
INKWAZI JCV 10 440
Oud. 13j | OEK 27m | TKP 402d
Kalwers 10 | Geweeg - | Spn. Mat. 94
Gem. SI - | KKG - | KKS -
Kalwings: 12-12, 13-12, 14-10, 15-10, 17-01, 18-05, 19-04, 20-12, 21-11, 22-11

FF 990028
BHETJANE VUNDIZA 99 28
Spn Mat. 58

FF 940037
BHETJANE VUNDIZA FF 94 37

FF 950025
BHETJANE SPENER FF 95 25
Oud. 16j | Gem. SI 99
Kalwers 13 | Geweeg 13

FF 040036
BHETJANE FF 04 36
Oud. 13j | OEK 26m | TKP 368d
Kalwers 11 | Geweeg 11 | Spn. Mat. 110
Gem. SI 105 | Spn. Mat. 110

FF 970037
BHETJANE FF 97 37

FF 970075
BHETJANE FF 97 75
Oud. 13j | Gem. SI 99
Kalwers 12 | Geweeg 12

JS 980221
ZULANA JS 98221
Spn Mat. 84

JS900245
SINRAD JS 245

JS 880022
SINRAD JS 1988 22
Oud. 15j | Gem. SI 95
Kalwers 13 | Geweeg 1

JCV 070165
INKWAZI JCV 07 165
Oud. 5j | OEK 33m | TKP 404d
Kalwers 3 | Geweeg - | Spn. Mat. 104
Gem. SI - | Spn. Mat. 104

SW 040231
GELYKFONTEIN 04 0231

XSX 040019
CORMA XSX040019
Oud. 4j | Gem. SI -
Kalwers 2 | Geweeg -

DADEWETHU4 (PTY) LTD
Ventersburg, Free State
0746751111
dadewethu4@gmail.com
54 EDDIE DE BEER STREET, DAN PIENAAR, BLOEMFONTEIN, 9301

KOEIWAARDE	77
106	Kalfgemak Waarde
106	Kalfgroei Waarde
88	Melk Waarde
87	Onderhoudswaarde
86	Vrugbaarheidswaarde
GROEI WAARDE	81
KARKAS WAARDE	-
PRODUKSIE WAARDE	78

LOGIX EBV Analise 2023-09-19

Kalf en Moeder				Vrugbaarheid			
Geb. Dir.	Geb. Mat.	Spn. Dir.	Spn. Mat.	Skr. Omtr.	Vers Vrugb.	Koei Vrugb.	Lanklew.
-	-	106	88	132	83	109	75
		43%	38%	37%	45%	31%	48%

Na-Speen Groei			Raam			Karkas		
Na-Speen	GDT	VOV	Volw. Gewig	Hoogte	Lengte	OSO	Vet	Mar
-	-	-	-	-	-	-	-	-

Geb. Gewig	205D Gewig	365D Gewig	540D Gewig	GDT Indeks	VOV Indeks	Skrotum	LH
-	-	-	-	-	-	-	-

Miostatien	
Q204X	Nie Getoets
NT821	Nie Getoets
F94L	Nie Getoets

VERKOPER OPMERKINGS:

© Compiled by the South African Stud Book and Livestock Improvement Association
All Pedigree- and Performance Data is as recorded on LOGIX on 10 October 2023

LOT 132 (M)

T 170045
NANDI T 170045

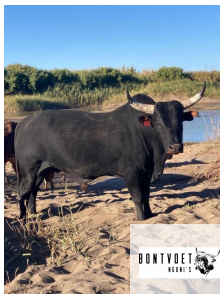

Herd Book	SP
Birth date	2017-08-10
Age	6.2 years
Inbreeding	0%
DNA	U2210U003

T 120058
NANDI BIGGS T120058
Wean Mat. 87

Parentage	Sire	Dam
DNA		
Genomic		

T 140147
NANDI T 140147
Age 9y | AFC 35m | ICP 390d
Calves 5 | Weighed - | Wean Mat. 104
Avg. WI - | CCB - | CCW -
Calvings: 17-08, 18-08, 19-11, 20-12, 21-11

YZ 030009
YZ0309
Wean Mat. 105

T 040061
NANDI 04 61
Age 15y | AFC 26m | ICP 395d
Calves 13 | Weighed 1 | Wean Mat. 85
Avg. WI 95 | Wean Mat. 85

T 080214
NANDI T08214
Wean Mat. 91

T 080254
NANDI T08254
Age 11y | AFC 36m | ICP 494d
Calves 6 | Weighed 1 | Wean Mat. 117
Avg. WI 118 | Wean Mat. 117

MULTIPLE SIRES
MULTIPLE SIRES

T 990105
NANDI T 99 105
Age 12y | Avg. WI -
Calves 7 | Weighed -

FF 030018
BHETJANE VUNDIZA FF 03 18

T 040268
T04268
Age 14y | Avg. WI 90
Calves 11 | Weighed 2

H 990174
CAPSA SANGA CA

T 030194
NANDI 03 194
Age 13y | Avg. WI 109
Calves 9 | Weighed 1

BONTVOET NGUNI'S
Kakamas, Northern Cape
boelaniemann@gmail.com
POSBUS 99, MARCHAND, 8873

USED IN HERD (32)

COW VALUE	113
95	Calving Ease Value
117	Calf Growth Value
95	Milk Value
94	Maintenance Value
113	Fertility Value
GROWTH VALUE	119
CARCASS VALUE	-
PRODUCTION VALUE	117

LOGIX GENETICS GENETICA — EBV Analysis 2023-09-19

Calf and Mother				Fertility			
Birth Dir.	Birth Mat.	Wean Dir.	Wean Mat.	Scr. Circ.	Heifer Fert.	Cow Fert.	Longev.
96	-	117	-	116	114	101	116
46%		47%		30%	53%	29%	54%

Post-Wean Growth			Frame			Carcass		
Post Wean	ADG	FCR	Mature Weight	Height	Length	EMA	Fat	Mar
-	-	-	-	-	-	-	-	-

Myostatin	
Q204X	Not Tested
NT821	Not Tested
F94L	Not Tested

Birth Weight	205D Weight	365D Weight	540D Weight	ADG Index	FCR Index	Scrotum	LH
-	-	-	-	-	-	-	-

SELLER REMARKS: Seun van bekende T12-56, 12-58. Beproefde bul met 100 persent kalf i koeitrop. Tegnies korrekte Nguni bul. Gehard.

LOT 133 (M)

NN 200011
BONTVOET VUNDIZA

Herd Book	SP
Birth date	2020-10-17
Age	3 years
Inbreeding	3%

T 150070
NANDI T 150070
Wean Mat. 89

Parentage	Sire	Dam
DNA		
Genomic		

NN 170014
BONTVOET ADULA
Age 6y | AFC 29m | ICP 381d
Calves 4 | Weighed - | Wean Mat. 100
Avg. WI - | CCB - | CCW -
Calvings: 19-10, 20-10, 22-01, 22-11

FF 060022
BHETJANE VUNDIZA FF0622
Wean Mat. 73

T 070261
NANDI T07261
Age 12y | AFC 34m | ICP 423d
Calves 9 | Weighed 2 | Wean Mat. 93
Avg. WI 92 | Wean Mat. 93

FF 100242
BHETJANE RUSTY FFI0242
Wean Mat. 92

FF 100009
BHETJANE SDUDLA FFI009
Age 13y | AFC 28m | ICP 353d
Calves 11 | Weighed 1 | Wean Mat. 109
Avg. WI 104 | Wean Mat. 109

FF 990028
BHETJANE VUNDIZA 99 28

FF 980111
BHETJANE FF 98 111
Age 17y | Avg. WI 96
Calves 15 | Weighed 14

CS 030105
TAFELSIG CS 03 105

T 980039
NANDI T 98 39
Age 15y | Avg. WI -
Calves 7 | Weighed -

LEB 000115
MODJADJI LEB 0.115

FF 030163
BHETJANE FF03 163
Age 12y | Avg. WI 101
Calves 10 | Weighed 9

FF 050023
BHETJANE MFELANE FF 05 23

FF 050008
BHETJANE SDUDLA FF 05 8
Age 12y | Avg. WI 110
Calves 10 | Weighed 9

BONTVOET NGUNI'S
Kakamas, Northern Cape
boelaniemann@gmail.com
POSBUS 99, MARCHAND, 8873

COW VALUE	93
104	Calving Ease Value
104	Calf Growth Value
95	Milk Value
89	Maintenance Value
100	Fertility Value
GROWTH VALUE	93
CARCASS VALUE	-
PRODUCTION VALUE	-

LOGIX GENETICS GENETICA — EBV Analysis 2023-09-19

Calf and Mother				Fertility			
Birth Dir.	Birth Mat.	Wean Dir.	Wean Mat.	Scr. Circ.	Heifer Fert.	Cow Fert.	Longev.
-	-	104	95	106	99	98	102
		42%	35%	22%	37%	22%	41%

Post-Wean Growth			Frame			Carcass		
Post Wean	ADG	FCR	Mature Weight	Height	Length	EMA	Fat	Mar
-	-	-	-	-	-	-	-	-

Myostatin	
Q204X	Not Tested
NT821	Not Tested
F94L	Not Tested

Birth Weight	205D Weight	365D Weight	540D Weight	ADG Index	FCR Index	Scrotum	LH
-	-	-	-	-	-	-	-

SELLER REMARKS: Afstameling van bekende Vundiza. Goed aangepas in droe+Y11

© Compiled by the South African Stud Book and Livestock Improvement Association
All Pedigree- and Performance Data is as recorded on LOGIX on 10 October 2023

Dier Info				Actual Values						Expected Breeding Values											Indices			Dam		
LOT	Animal ID	Sex	SEC	Birth Wt (kg)	205d Wt (kg)	CCB *Ratio*	CCW *Ratio*	Length Height *Ratio*	Scr. Circ. *(mm)*	Birth Dir (kg)	Birth Mat (kg)	Wean Dir (kg)	Wean Mat (kg)	Post Wean (kg)	Mature Weight. (kg)	ADG (g/d)	FCR (kg:kg)	Scr. Circ. (mm)	Height. (mm)	Length (mm)	Wean	ADG	Scr. Circ.	Avg. Wean Index	Nr. Calves	Repr. Index
			Breed Average							0.06	0.03	2.0	0.7	3	4	6		3.0								
			Auction Average	24	171	-	33.5	-	-	-0.15	-0.13	-0.2	0.0	-1	1	-12	-	1.4	-1	-1	107	-	96	100	7.0	107
1	SW 210080	F	SP	-	-	-	-	-		-0.10	-0.26	-3.1	1.5	-6.5	3.9	-14	0	.9	-3	-3	-	-	95		2	95
2	NH 200045	F	SP	-	-	-	-	-		-0.21	-0.26	3.0	-0.6	3.2	13.7	0	0	0	4	10	-	-	92		9	116
3	AI 160038	F	SP	23	-	-	-	-		-0.15	-0.91	-1.4	-3.1	0.0	-5.6	0	0		0	0	-	-	-		11	109
4	E 170015	F	SP	-	-	-	-	-		-0.01	-0.08	2.6	1.1	4.6	6.4	0	0	3	1	4	-	-	100		6	76
5	DPN 190019	F	SP	-	-	-	-	-		0.17	0.45	2.9	2.3	5.5	14.5	5	0	-1.8	3	8	-	-	87		12	119
6	LIZ 210001	F	SP	-	-	-	-	-		-0.58	-0.44	-4.6	-3.4	-8.1	-5.3	-53	0	-2.5	-9	-14	-	-	85		4	106
7	FB 210034	F	SP	-	-	-	-	-		-0.03	-0.16	1.9	-2.4	0.0	0.0	0	0		0	0	-	-	-		7	114
8	PB 210033	F	B	-	-	-	-	-		-0.30	0.14	-2.0	2.2	-2.6	-1.9	-26	0	-1.8	-2	-6	-	-	87		3	97
9	TV 200512	F	SP	34	198	-	-	-		0.65	0.37	10.5	5.3	15.5	16.6	54	0	9.8	12	24	127	-	118	110	8	108
10	OS 160012	F	B	-	-	-	-	-		-0.03	0.04	2.8	-1.9	2.0	9.9	10	0	16.2	15	11	-	-	135		6	88
11	NN 170008	F	SP	-	-	-	-	-		-0.02	-0.14	2.5	0.5	3.3	12.3	-8	0	8.2	-4	-1	-	-	114	100	8	112
12	T 200082	F	SP	-	-	-	-	-		0.32	0.00	9.8	-1.9	0.0	19.9	0	0		0	0	-	-	-	90	12	112
13	HW 180021	F	B	26	-	-	-	-		-0.35	-0.27	-1.4	-1.3	0.0	-2.1	-8	0	-3.2	-2	-2	-	-	83		5	104
14	SW 210108	F	B	-	-	-	-	-		-0.08	0.19	1.3	3.9	2.9	10.7	0	0	2.7	0	1	-	-	99		11	105
15	SW 210132	F	SP	-	-	-	-	-		-0.16	-0.29	-3.5	1.1	-7.4	1.4	-16	0	.2	-3	-4	-	-	93		3	121
16	SW 210091	F	A	-	-	-	-	-		0.05	-0.18	-2.0	1.6	-5.2	6.2	-11	0	1.3	-3	-3	-	-	95		2	117
17	NH 200094	F	B	-	-	-	-	-		0.56	0.25	4.9	3.5	9.5	19.2	26	0	6	2	6	-	-	108		7	110
18	NH 200051	F	SP	-	-	-	-	-		-0.91	-0.15	-5.3	2.8	-3.9	-4.3	-21	0	2.2	-2	-5	-	-	98		7	111
19	NH 200052	F	B	-	-	-	-	-		0.02	-0.23	0.6	-1.6	-0.7	-2.1	-24	0	-.5	-6	-8	-	-	91		9	105
20	AI 170045	F	SP	-	-	-	-	-		0.04	-0.74	-0.2	-1.6	-3.5	-0.7	0	0		0	0	-	-	-		9	110
21	AI 170069	F	SP	-	-	-	-	-		0.19	-1.27	0.3	-4.2	-4.8	-4.2	0	0		0	0	-	-	-		8	110
22	AI 180041	F	SP	-	-	-	-	-		0.11	-0.60	2.6	-3.0	0.0	0.0	0	0		0	0	-	-	-		9	120
23	E 180044	F	SP	-	-	-	-	-		-0.15	0.00	0.0	0.0	0.0	0.0	0	0		0	0	-	-	-		2	67
25	E 200026	F	SP	-	-	-	-	-		0.00	0.00	0.0	0.0	0.0	0.0	0	0		0	0	-	-	-		8	108
26	DPN 190021	F	SP	-	-	-	-	-		-0.16	0.38	2.5	1.3	5.3	1.5	18	0	-3.2	3	7	-	-	83		8	112

© Compiled by the South African Stud Book and Livestock Improvement Association
All Pedigree- and Performance Data is as recorded on LOGIX on 10 October 2023

Dier Info				Werklike Syfers						Verwagte Teelwaardes											Indekse			Moeder		
LOT	Dier ID	Geslag	AFD	Geb. Gewig (kg)	205d Gewig (kg)	KKG *Verh.*	KKS *Verh.*	Lengte Hoogte *Verh.*	Skr. Omtr. *(mm)*	Geb Dir (kg)	Geb Mat (kg)	Spn Dir (kg)	Spn Mat (kg)	Na-Spn (kg)	Volw. Gewig (kg)	GDT (g/d)	VOV (kg:kg)	Skr. Omtr. (mm)	Hoogte (mm)	Lengte (mm)	Spn.	GDT	Skr. Omtr.	Gem. Spn. Indeks	Aant. Kalw.	Repr. Indeks
		Ras Gemiddeld								0.06	0.03	2.0	0.7	3	4	6		3.0								
		Aanbod Gemiddeld		24	171	-	33.5	-	-	-0.15	-0.13	-0.2	0.0	-1	1	-12	-	1.4	-1	-1	107	-	96	100	7.0	107
27	LIZ 210004	V	SP	-	-	-	-	-		-0.87	-0.36	-5.4	-2.6	-9.2	-1.4	-43	0	-.2	-7	-13	-	-	92		3	102
28	LIZ 210007	V	SP	-	-	-	-	-		-0.58	-0.44	-4.6	-3.4	-8.1	-5.3	-53	0	-2.5	-9	-14	-	-	85		3	109
29	LIZ 210010	V	SP	-	-	-	-	-		-0.87	-0.31	-5.4	-2.6	-8.7	-5.0	-53	0	-1.8	-7	-13	-	-	87		3	116
30	FB 210064	V	SP	-	-	-	-	-		-0.20	-0.47	-1.1	-1.1	0.0	0.0	0	0		0	0	-	-	-		5	109
31	FB 210187	V	SP	-	-	-	-	-		-0.11	-0.22	0.0	-2.5	-2.0	-11.5	0	0		0	0	-	-	-		9	110
32	PB 210044	V	B	-	-	-	-	-		-0.36	0.00	-3.5	2.3	0.0	0.0	0	0		0	0	-	-	-		1	75
33	TV 180521	V	SP	-	184	-	32.4	-		-0.59	0.25	2.2	7.3	8.7	21.0	25	0	6.4	7	16	110	-	109	107	11	113
34	TV 200517	V	SP	-	147	-	28.2	-		0.75	-0.21	8.8	0.3	10.8	21.0	24	0	6.4	8	16	93	-	109	100	11	108
35	OS 200100	V	A	-	-	-	-	-		0.12	-0.18	0.9	-0.2	0.2	-2.1	-3	0	2.2	-0	2	-	-	98		2	88
36	OS 180059	V	SP	-	-	-	-	-		-0.48	0.00	0.0	0.0	0.0	0.0	0	0		0	0	-	-	-		10	106
37	OS 200131	V	SP	-	-	-	-	-		-0.44	-0.08	-1.3	-1.4	-3.3	-1.5	-21	0	-3.5	-4	-6	-	-	83		10	110
38	NN 190026	V	SP	-	-	-	-	-		-0.13	0.27	2.9	2.7	3.2	12.9	-2	0	7.6	6	3	-	-	112	117	10	107
39	NN 200018	V	SP	-	-	-	-	-		-0.04	0.01	4.0	0.0	4.4	10.4	3	0	8.7	3	4	-	-	115		5	112
40	T 200110	V	A	-	-	-	-	-		-0.16	-0.59	-2.5	-1.3	-5.2	0.0	-25	0	-1.3	-3	-5	-	-	89		5	107
41	T 200174	V	A	-	-	-	-	-		0.13	-0.31	-2.2	-0.9	-4.6	1.8	-21	0	-1.6	-2	-4	-	-	88	76	10	107
42	T 200304	V	A	-	-	-	-	-		0.25	-0.25	0.1	-0.2	-1.8	-1.3	-8	0	1.7	1	2	-	-	97		2	84
43	HW 180027	V	SP	26	-	-	-	-		-0.74	-0.24	-3.8	-1.9	-6.0	-11.5	0	0		0	0	-	-	-		5	114
46	SW 210082	V	SP	-	-	-	-	-		-0.04	-0.23	-2.8	1.0	-6.3	5.0	-13	0	.8	-3	-4	-	-	94		2	125
48	SW 190592	V	SP	-	-	-	-	-		0.00	-0.38	-3.5	-2.6	-7.8	2.9	-14	0	-.3	-1	-3	-	-	91		7	101
49	SW 194391	V	SP	-	-	-	-	-		0.03	-0.57	-2.7	-2.8	-8.6	8.8	0	0	-.6	-4	0	-	-	90		8	110
50	NH 200056	V	B	-	-	-	-	-		0.15	-0.13	1.3	-0.5	0.5	-1.1	-19	0	0	-6	-7	-	-	92		10	112
51	NH 200102	V	SP	-	-	-	-	-		-0.10	0.15	0.8	1.2	0.4	2.7	-7	0	-.8	-3	-2	-	-	90		3	102
52	NH 200129	V	A	-	-	-	-	-		-0.81	-0.26	-7.7	2.6	-9.8	-7.1	-40	0	-4.8	-3	-9	-	-	79		3	88
53	AI 180074	V	SP	-	-	-	-	-		0.60	0.35	4.4	1.3	0.0	0.0	0	0		0	0	-	-	-		9	111
54	AI 190026	V	A	-	-	-	-	-		-0.16	-0.02	-0.3	0.2	-1.6	-0.1	0	0	1.6	-1	1	-	-	96		8	110

© Compiled by the South African Stud Book and Livestock Improvement Association
All Pedigree- and Performance Data is as recorded on LOGIX on 10 October 2023

Dier Info				Actual Values						Expected Breeding Values											Indices			Dam		
LOT	Animal ID	Sex	SEC	Birth Wt (kg)	205d Wt (kg)	CCB *Ratio*	CCW *Ratio*	Length Height *Ratio*	Scr. Circ. *(mm)*	Birth Dir (kg)	Birth Mat (kg)	Wean Dir (kg)	Wean Mat (kg)	Post Wean (kg)	Mature Weight. (kg)	ADG (g/d)	FCR (kg:kg)	Scr. Circ. (mm)	Height. (mm)	Length (mm)	Wean	ADG	Scr. Circ.	Avg. Wean Index	Nr. Calves	Repr. Index
			Breed Average							0.06	0.03	2.0	0.7	3	4	6		3.0								
			Auction Average	24	171	-	33.5	-	-	-0.15	-0.13	-0.2	0.0	-1	1	-12	-	1.4	-1	-1	107	-	96	100	7.0	107
55	AI 200001	F	SP	-	-	-	-	-		-0.05	-0.74	0.0	0.0	0.0	0.0	0	0		0	0	-	-	-		1	99
56	AI 200008	F	A	-	-	-	-	-		0.43	-0.41	2.5	-2.3	0.0	0.0	0	0		0	0	-	-	-		5	106
57	E 200016	F	A	-	-	-	-	-		0.26	-0.13	1.5	0.3	2.0	0.0	4	0	2.9	2	6	-	-	100		4	107
58	E 210029	F	SP	-	-	-	-	-		0.00	0.00	0.0	0.0	0.0	0.0	0	0		0	0	-	-	-		7	120
59	DPN 200040	F	SP	-	-	-	-	-		0.44	0.28	7.3	-2.5	7.5	14.8	22	0	2.8	-1	7	-	-	100		6	98
60	LIZ 210013	F	SP	-	-	-	-	-		-0.86	-0.08	-6.2	0.1	-8.2	-10.9	-35	0	-3.7	-7	-10	-	-	82		12	113
61	LIZ 210018	F	SP	-	-	-	-	-		-0.80	-0.15	-6.2	0.2	-8.3	-10.5	-34	0	-3.4	-7	-10	-	-	83		9	119
62	LIZ 210019	F	SP	-	-	-	-	-		-0.77	-0.11	-6.5	0.7	-7.9	-11.5	-37	0	-4.4	-7	-10	-	-	80		7	116
63	LIZ 210021	F	SP	-	-	-	-	-		-0.60	-0.17	-4.9	0.4	-6.2	-10.5	-33	0	-4	-6	-9	-	-	81		11	112
64	FB 200037	F	B	-	-	-	-	-		-0.65	-0.03	0.3	2.3	1.6	6.9	19	0	1.2	3	8	-	-	95		5	113
65	FB 190039	F	B	-	-	-	-	-		-0.51	-0.32	0.8	-0.1	0.0	0.0	0	0		0	0	-	-	-		8	110
66	PB 200008	F	B	-	-	-	-	-		-0.37	0.17	-2.7	3.5	-3.2	-3.1	-30	0	-.9	-2	-4	-	-	89	90	4	87
67	TV 200510	F	SP	30	156	-	40	-		-0.38	0.16	4.2	3.8	4.7	8.7	28	0	6.8	6	15	97	-	110	100	11	118
68	OS 190048	F	SP	-	-	-	-	-		-0.13	0.03	1.3	-0.1	0.6	8.2	6	0	8.7	6	5	-	-	115		5	114
69	OS 200118	F	A	-	-	-	-	-		-0.13	-0.27	0.7	-2.2	-1.1	0.6	-9	0	8.1	5	3	-	-	114		5	106
70	NN 210012	F	SP	-	-	-	-	-		0.12	-0.24	4.8	-0.1	5.9	11.6	11	0	5.4	1	4	-	-	107		2	126
71	T 200089	F	A	-	-	-	-	-		0.41	0.00	0.9	3.3	1.4	0.0	4	0	2.9	4	9	-	-	100	102	13	116
72	T 200093	F	A	-	-	-	-	-		-0.62	0.23	0.0	2.4	1.0	3.1	8	0	1.5	5	7	-	-	96		2	67
73	T 200108	F	A	-	-	-	-	-		0.00	0.00	-0.9	-1.8	0.0	0.0	0	0		0	0	-	-	-	84	9	94
74	T 200165	F	A	-	-	-	-	-		0.19	-0.28	-0.3	-0.6	-2.4	-2.9	-13	0	.7	0	1	-	-	94		4	101
75	HW 200013	F	SP	26	-	-	-	-		-0.51	-0.12	-2.3	1.6	0.0	-3.3	0	0	.3	-4	-9	-	-	93		1	82
76	HW 200028	F	B	20	-	-	-	-		-0.04	0.11	-1.7	0.1	-2.6	-5.9	-32	0	-4.4	-6	-8	-	-	80	106	11	118
77	HW 200018	F	SP	17	-	-	-	-		-0.22	-0.07	-0.5	2.8	-0.5	-1.7	-6	0	2.8	0	-2	-	-	100		3	104
78	SW 191415	F	SP	-	-	-	-	-		0.03	-0.52	-3.7	-4.8	-8.9	2.1	-30	0	-2.4	-5	-8	-	-	86		9	115
79	SW 210086	F	SP	-	-	-	-	-		-0.04	-0.23	-2.8	1.0	-6.3	5.0	-13	0	.8	-3	-4	-	-	94		2	119

© Compiled by the South African Stud Book and Livestock Improvement Association
All Pedigree- and Performance Data is as recorded on LOGIX on 10 October 2023

Dier Info				Werklike Syfers						Verwagte Teelwaardes											Indekse			Moeder		
LOT	Dier ID	Geslag	AFD	Geb. Gewig (kg)	205d Gewig (kg)	KKG *Verh.*	KKS *Verh.*	Lengte Hoogte *Verh.*	Skr. Omtr. *(mm)*	Geb Dir (kg)	Geb Mat (kg)	Spn Dir (kg)	Spn Mat (kg)	Na-Spn (kg)	Volw. Gewig (kg)	GDT (g/d)	VOV (kg:kg)	Skr. Omtr. (mm)	Hoogte (mm)	Lengte (mm)	Spn.	GDT	Skr. Omtr.	Gem. Spn. Indeks	Aant. Kalw.	Repr. Indeks
		Ras Gemiddeld								0.06	0.03	2.0	0.7	3	4	6		3.0								
		Aanbod Gemiddeld		24	171	-	33.5	-	-	-0.15	-0.13	-0.2	0.0	-1	1	-12	-	1.4	-1	-1	107	-	96	100	7.0	107
80	SW 210170	V	SP	-	-	-	-	-		-0.21	0.20	-0.7	6.2	-0.7	9.1	3	0	3.1	-1	4	-	-	100		15	114
82	NH 200049	V	SP	-	-	-	-	-		0.77	-0.01	4.8	2.6	6.0	11.0	16	0	4.2	1	4	-	-	103		10	113
83	NH 200148	V	SP	-	-	-	-	-		-0.59	0.02	-7.0	2.8	-7.3	-13.3	-46	0	-7.5	-8	-16	-	-	72		6	107
84	NH 200155	V	SP	-	-	-	-	-		-0.23	0.02	-1.3	-1.1	-2.8	-7.6	-40	0	-2.2	-4	-8	-	-	86		3	104
85	AI 200033	V	A	-	-	-	-	-		0.11	-0.55	0.0	-1.6	-2.5	-0.6	-4	0	-1.2	1	2	-	-	89		8	113
87	AI 200010	V	A	-	-	-	-	-		-0.16	-0.54	-0.4	-2.7	0.0	0.0	0	0		0	0	-	-	-		7	110
90	E 210028	V	SP	-	-	-	-	-		-0.16	-0.08	-0.1	-1.4	-0.1	-5.5	-24	0	-1.2	-3	-4	-	-	89		8	118
91	E 200027	V	SP	-	-	-	-	-		-0.18	-0.05	-0.9	-0.7	-1.3	-5.7	0	0		0	0	-	-	-		8	111
92	LIZ 210028	V	SP	-	-	-	-	-		-0.24	-0.19	-4.2	-0.2	-5.6	-11.9	-36	0	-3.5	-7	-9	-	-	83		5	109
93	LIZ 210031	V	SP	-	-	-	-	-		-0.45	-0.11	-5.3	-0.3	-6.3	-15.2	-43	0	-4.8	-8	-11	-	-	79		7	114
94	LIZ 210036	V	SP	-	-	-	-	-		-0.29	-0.34	-4.4	-1.4	-7.0	-11.6	-36	0	-5.1	-9	-11	-	-	78		6	114
95	LIZ 210041	V	SP	-	-	-	-	-		-1.10	-0.33	-4.8	-2.6	-7.4	-3.2	-38	0	1.2	-6	-11	-	-	95		10	110
96	LIZ 210046	V	SP	-	-	-	-	-		-0.16	-0.31	-3.8	-0.7	-6.0	-10.0	-33	0	-3.6	-8	-9	-	-	82		7	110
97	FB 190189	V	B	-	-	-	-	-		-0.35	-0.21	2.3	1.0	3.0	6.2	11	0	2.1	-0	6	-	-	98		13	116
98	OS 200110	V	A	-	-	-	-	-		0.17	-0.14	0.1	0.8	-0.4	0.0	0	0		0	0	-	-	-		2	92
100	NN 210013	V	SP	-	-	-	-	-		0.00	0.00	3.8	0.1	0.0	0.0	0	0	7.7	-1	3	-	-	113		3	122
101	T 200318	V	B	-	-	-	-	-		-0.26	-0.07	-2.1	1.2	0.0	-0.1	0	0		0	0	-	-	-		7	100
102	T 200306	V	A	-	-	-	-	-		0.33	-0.27	-1.0	0.9	0.0	1.1	-7	0	.2	0	1	-	-	93		1	66
103	T 200303	V	A	-	-	-	-	-		0.32	0.00	3.4	-0.2	0.0	0.0	0	0	4.5	2	6	-	-	104		2	73
104	T 200270	V	B	-	-	-	-	-		0.35	-0.14	4.3	-2.1	4.0	-6.7	0	0		0	0	-	-	-		5	96
105	HW 210036	V	SP	20	-	-	-	-		0.42	0.24	5.9	2.0	9.7	8.0	29	0	5.4	3	8	-	-	107	128	11	110
106	HW 210041	V	SP	19	-	-	-	-		-0.32	-0.03	-0.8	1.8	-1.1	0.5	-1	0	2.6	-2	-3	-	-	99	91	9	118
107	SW 210058	V	SP	-	-	-	-	-		-0.20	0.00	-2.6	4.4	-4.1	1.2	0	0	2	-1	-1	-	-	97		3	108
109	SW 170613	V	SP	-	-	-	-	-		0.01	0.39	0.3	3.8	0.1	4.6	-6	0	1.3	-1	-0	-	-	96		11	107
111	LIZ 210048	V	SP	-	-	-	-	-		-0.80	-0.15	-6.2	0.2	-8.3	-10.5	-34	0	-3.4	-7	-10	-	-	83		11	117

© Compiled by the South African Stud Book and Livestock Improvement Association
All Pedigree- and Performance Data is as recorded on LOGIX on 10 October 2023

Dier Info				Actual Values						Expected Breeding Values											Indices			Dam		
LOT	Animal ID	Sex	SEC	Birth Wt (kg)	205d Wt (kg)	CCB *Ratio*	CCW *Ratio*	Length Height *Ratio*	Scr. Circ. *(mm)*	Birth Dir (kg)	Birth Mat (kg)	Wean Dir (kg)	Wean Mat (kg)	Post Wean (kg)	Mature Weight. (kg)	ADG (g/d)	FCR (kg:kg)	Scr. Circ. (mm)	Height. (mm)	Length (mm)	Wean	ADG	Scr. Circ.	Avg. Wean Index	Nr. Calves	Repr. Index
			Breed Average							0.06	0.03	2.0	0.7	3	4	6		3.0								
			Auction Average	24	171	-	33.5	-	-	-0.15	-0.13	-0.2	0.0	-1	1	-12	-	1.4	-1	-1	107	-	96	100	7.0	107
112	LIZ 210056	F	SP	-	-	-	-	-		-0.66	-0.35	-4.5	-2.5	-7.4	-3.2	-50	0	-2	-7	-11	-	-	87		4	110
113	LIZ 200014	F	SP	-	-	-	-	-		-0.84	-0.35	-5.5	-2.6	-8.8	-4.8	-52	0	-1.7	-7	-13	-	-	88		5	110
114	LIZ 210014	F	SP	-	-	-	-	-		-0.87	-0.31	-5.4	-2.6	-8.7	-5.0	-53	0	-1.8	-7	-13	-	-	87		3	114
115	LIZ 210025	F	SP	-	-	-	-	-		-0.23	-0.21	-3.7	0.2	-5.2	-7.8	-30	0	-3.2	-6	-7	-	-	84		6	100
116	LIZ 220002	F	SP	-	-	-	-	-		-0.47	-0.19	-4.5	0.7	-5.7	-5.9	-32	0	-5	-4	-5	-	-	79		5	107
117	LIZ 210008	F	SP	-	-	-	-	-		-0.84	-0.35	-5.5	-2.6	-8.8	-4.8	-52	0	-1.7	-7	-13	-	-	88		3	105
118	DPN 190018	M	SP	-	-	-	-	-		0.13	0.06	1.9	1.9	2.1	2.4	11	0	3.6	4	6	-	-	102		6	111
119	SW 170788	M	SP	-	-	-	-	-		-0.23	0.00	-2.6	6.3	-4.5	7.8	-5	0	3.3	-1	-1	-	-	101		13	121
120	T 160232	M	A	-	-	-	-	-		0.39	-0.01	5.1	-1.1	5.6	-3.2	0	0		0	0	-	-	-	97	12	106
121	E 160124	M	SP	-	-	-	-	-		-0.07	-0.01	-0.4	0.4	-0.2	-4.3	-20	0	-1.7	-2	-2	-	-	87		8	110
122	NH 190023	M	B	-	-	-	-	-		-0.02	-0.35	1.2	-3.0	-0.7	4.1	0	0		0	0	-	-	-		6	101
123	FB 180057	M	SP	-	-	-	-	-		-0.73	0.10	0.0	0.4	0.0	1.4	0	0	-1.9	-1	-0	-	-	87		5	109
124	OS 190010	M	SP	-	-	-	-	-		-0.56	0.19	0.0	-1.0	1.4	1.8	-8	0	14.9	10	4	-	-	132		9	103
125	NN 200003	M	SP	-	-	-	-	-		-0.54	-0.10	-0.9	0.2	-1.3	4.2	-18	0	3.8	-2	-4	-	-	102	107	10	111
126	DPN 200027	M	SP	-	-	-	-	-		0.61	0.43	9.9	-0.7	11.1	24.8	44	0	6.3	1	13	-	-	109		6	111
127	DPN 200029	M	SP	-	-	-	-	-		0.36	0.23	6.8	-2.6	6.1	15.4	18	0	2.7	-1	6	-	-	99		7	110
128	SW 190406	M	SP	-	-	-	-	-		0.04	-0.51	-3.7	-3.3	-8.5	0.0	-24	0	-1.4	-5	-5	-	-	88		9	114
129	T 200199	M	SP	-	-	-	-	-		0.20	-0.03	6.5	-2.3	5.8	11.8	10	0	7.3	1	3	-	-	111	95	13	113
130	T 200242	M	A	-	-	-	-	-		0.07	-0.05	1.0	1.1	1.4	4.3	-4	0	.5	2	5	-	-	93		4	119
131	OS 190011	M	SP	-	-	-	-	-		-0.23	0.06	4.1	-2.0	2.7	16.0	13	0	14.9	15	10	-	-	132		10	110
132	T 170045	M	SP	-	-	-	-	-		0.24	0.19	8.0	-0.3	9.7	7.8	24	0	9	5	9	-	-	116		5	95
133	NN 200011	M	SP	-	-	-	-	-		-0.04	-0.15	3.5	-0.5	4.9	13.0	-2	0	5.3	2	3	-	-	106		4	112

© Compiled by the South African Stud Book and Livestock Improvement Association

All Pedigree- and Performance Data is as recorded on LOGIX on 10 October 2023

EXPLANATION OF CATALOGUE ABBREVIATIONS		VERDUIDELIKING VAN KATALOGUS AFKORTINGS	
Lot Number	LOT	LOT	Lot Nommer
Estimated breeding value	EBV	EBV	Beraamde teelwaarde
Parentage verification	Parentage	Ouerskap	Ouerskap verifikasie
Age in years	AGE	OUD.	Ouderdom in jaar
Age at First Calving	AFC	OEK	Ouderdom met Eerst Kalwing
Intercalving Period	ICP	TKP	Tussen-Kalf Periode
Number of calvings	Calvings	Kalwings	Aantal kalwings
Number of calves weighed at weaning	Weighed	Geweeg	Aantal kalwings geweeg met speen
Average Wean index	Avg. WI	Gem. SI	Gemiddelde speen indeks
Animal identification number	ID	ID	Dier se identifikasie nommer
Herd Book Section	SEC	AFD	Kuddeboek Afdeling
Herd Book Section: Pending Registration	PEN	PEN	Kuddeboek Afdeling: Wag vir Registrasie
Herd Book Section: Not for Registration	NFR	NFR	Kuddeboek Afdeling: Nie vir Registrasie
Herd Book Section: Foundation Generation	FO	FO	Kuddeboek Afdeling: Fondasie Generasie
Herd Book Section: Appendix A	A	A	Kuddeboek Afdeling: Aanhangsel A
Herd Book Section: Appendix B	B	B	Kuddeboek Afdeling: Aanhangsel B
Herd Book Section: Studbook Proper, a registered animal	SP	SP	Kuddeboek Afdeling: Studbook Proper, 'n geregistreerde dier
Genomically Tested	GT	GT	Genomies Getoets
Homozygous Horned (Celtic test)	HH(c)	HH(c)	Homosigoties horings (Celtic toets)
Homozygous Polled (Celtic test)	PP(c)	PP(c)	Homosigotiets Poena (Celtic toets)
Heterozygous Polled (Celtic test)	Pp(c)	Pp(c)	Heterosigoties Poena (Celtic toets)
Phenotypically Polled	P	P	Fenotipies Poena
Birth Direct breeding value	Birth Dir.	Geb. Dir	Geboorte Direk teelwaarde
Wean Direct breeding value	Wean Dir.	Spn. Dir.	Speen Direk teelwaarde
Wean Maternal breeding value	Wean Mat.	SPn. Mat.	Speen Maternaal teelwaarde
Scrotal Circumference	Scr. Circ.	Skr. Omt.	Skrotum omtrek
Heifer Fertility	Heifer Fert.	Vers Vrugb.	Vers Vrugbaarheid
Cow Fertility	Cow Fert.	Koei Vrugb.	Koei Vrugbaarheid
Longevity	Longev.	Lankl.	Lanklewendheid
Mature Weight	Mat. Wt.	Volw. Gewig	Volwasse gewig
Average Daily Gain (g/day)	ADG	GDT	Gemiddelde Daaglikse Toename
Feed Conversion Ratio (kg:kg)	FCR	VOV	Voeromset Verhouding
Eye Muscle Area	EMA	OSO	Oogspier grootte
Backfat Thickness	Fat	Vet	Rugvet Diepte
Marbeling (intra-muscular fat)	Mar	Mar	Marmering (binne-spierse vet)
Actual Birth weight	Birth Wt.	Geb. gewig	Werklike Geboorte gewig
205-day Dam-age corrected weight	205d Wt.	205d gewig	205-dag Moeder-ouderdom gekorrigeerde gewig
365-day weight index	365D Index	365D Indeks	365-dae gewig indeks
540-day weight index	540D Index	540D Indeks	540-dae gewig indeks
Length-Height ratio	LH	LH	Lengte-Hoogte Verhouding
Cow-Calf Birth Ratio	CCG	KKG	Koei-Kalf Geboorte Verhouding
Cow-Calf Wean Ratio	CCW	KKS	Koei-Kalf Speen Verhouding
Average Weaning Index	Avg. WI	Gem. SI	Gemiddelde speen indeks
Number of Calves	Nr. Calves	Aant. Kalw.	Aantal kalwers
Reproduction Index	Repr. Index	Repr. Indeks	Reproduksie indeks
Animal sex: M - Male, F - Female	M / F	M / V	Dier geslag: M - Manlik, V - Vroulik

© Compiled by the South African Stud Book and Livestock Improvement Association