AMPTELIKE VEILINGSKATALOGUS VIR /

OFFICIAL AUCTION CATALOGUE FOR

KALAHARI BEEFMASTER VEILING

VRYBURG SKOUGRONDE

05 October 2023

All Pedigree- and Performance Data is as recorded on LOGIX on 21 September 2023

BEEFMASTER
CATTLE BREEDERS' SOCIETY OF SA
BEESTELERSGENOOTSKAP VAN SA

SA STAMBOEK STUD BOOK

© 2023 South African Stud Book and Animal Improvement Association

AUCTIONS UNDER THE AUSPICES OF THE BEEFMASTER CATTLE BREEDERS' SOCIETY

It is compulsory for all stud auctions to be conducted under the auspices of the Society.

The term "**Under the auspices of the Beefmaster Cattle Breeders' Society**" means that officers of the society shall ensure that the official catalogues, drawn up by SA Stud Book with the information on its "Logix system", are available at the auction, that the information regarding paternity, production data and estimated breeding values, contained in the catalogue complies with the minimum breed standards as set by the Beefmaster Cattle Breeders' Society as well as the applicable provisions of the Constitution of the Beefmaster Cattle Breeders' Society, and that the animals offered have already been inspected and approved by an inspector.

The Beefmaster Cattle Breeders' Society also requires that stud animals offered at stud auctions under the auspices of the Beefmaster Cattle Breeders' Society are inspected on the day of the auction by inspectors of the Society to ensure that the animals still comply to the Beefmaster's minimum breed standards.

The Society also verifys the following requirements for animals to be offered at an auction under the auspice of the Society:

- Fertility certificate (not older than three months) and certificate regarding venereal diseases of bulls
- Certificate (not older than three months) of a negative Tuberculosis test of cows, heifers and bulls
- Certificate (not older than three months) of a negative Contagious Abortion test of cows and bulls
- Heifers older than 32 months and cows without a calf should preferably be pregnant and certified as such
- All semen and embryo donors offered for sale must be registered as donors

Although the Society carries out all checks to the best of its ability, the Society do however, not have any control over tests carried out and/or information provided by a third party and/or guarantee its accuracy or accept responsibility for erroneous information. The Society can thus not vouch for the following:

- Immunisation and health status of the animals
- Pregnancy status of cows and heifers
- Breeding ability of bulls
- Fertility status
- Venereal desease
- Faulty information due to printing errors.

The "Logix system" the computer animal recording system used by SA Stud Book to administer the Society's animal recording services, is also deemed as a third party. The information obtained from Logix is therefore deemed as information from a third party.

Commercial animals and animals not approved for sale at an auction, cannot be offered for sale under the auspices of the Society.

© Compiled by the South African Stud Book and Livestock Improvement Association

ANIMAL, OWNER AND PEDIGREE INFORMATION

1 2 3 4 5

LOT 1 (M)

V-PLAN 14

Breed Logo

GT **SB 200201** PP(c)

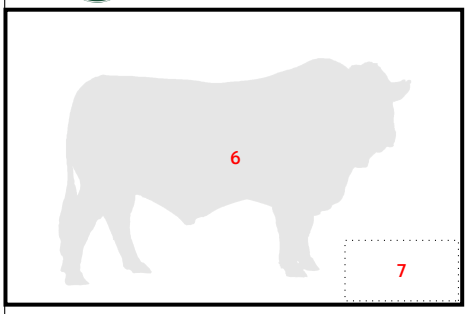

Herd Book	SP
Birth date	2020-01-01
Age	2y 7m
Inbreeding	1%
DNA	ABC001234

9 (& 10)

Parentage	Sire	Dam
DNA	✔	
Genomic	✔	

11

GT **SB 140007**

GT **SB 110001**

SB 110012 P
Age 10 | AFC 32 | ICP 475
Calves 5 | Weaned -
Avg. WI - | Wean Mat. 80

SB 110001

SB 140010
Age 7 | AFC 27 | ICP 366
Calves 6 | Weaned 2
Avg. WI 89 | Wean Mat. 93
Calvings: 16-11, 17-10, 18-10, 20-03, 21-03, 22-04, 23-04

12

GT **SB 060004** PcH
Age 13 | AFC 72 | ICP 360
Calves 8 | Weaned 7
Avg. WI 105 | Wean Mat. 110

13

SUPERBULL BREEDERS

8

Town, Province
078 737 2855
super_bull@webmail.com

1. Lot Number & sex (mixed lots)
2. Breed's logo
3. **GT** - animal is genomically tested
4. Animal Identification Number
5. Polled Status
   - Celtic: PP(c)/Pp(c) - polled, HH(c) - horned
   - Phenotypic: P/PcH - polled, HH - horned, SC - scurs
6. Animal's photo, or Herd's logo
7. Herd's logo
8. Owner's information
9. Animal's information
   - Herd book section
   - Birth date
   - Animal's age
   - Animal's inbreeding percentage
   - DNA Number - if available
10. Additional information (only females)
    - Age at first calving
    - Number of calves born
    - Number of calves weaned
    - Average Wean Index
    - Intercalving Period
11. Parentage Verification - a green tick (✔) indicates that the sire and/or dam has been verified via microsatellite (DNA) and/or Genomic testing
12. Dam information
    - Age and Number of Calvings
    - Average Wean Index and Number of Calves Weaned
    - Age at First Calving and Intercalving Period
    - Cow award
13. Four (4) generation pedigree
14. VPLAN Membership

QR Code
This code can be scanned with a smart device. It redirects to the animal's information on **www.SABeefBulls.com** where additional information for the animal is available.

Myostatin	
Q204X	Free
NT821	Carrier
F94L	Not Tested

Myostatin Results
- Free - free from double muscling genes
- Carrier - heterozygotic / carrier of one double muscling gene
- D. Muscled - homozygotic / double muscled

GENETIC VALUES - BUILDING BLOCKS

Calf and Mother				Fertility				Post-Wean Growth			Frame			Carcass		
Birth Dir.	Birth Mat.	Wean Dir.	Wean Mat.	Scr. Circ.	Heifer Fert.	Cow Fert.	Longev.	Post Wean	ADG	FCR	Mature Weight	Height	Length	EMA	Fat	Mar
83	121	130	89	112	84	101	112	125	126	129	113	104	115	149	82	119
87%	*70%*	*83%*	*70%*	*81%*	*68%*	*59%*	*69%*	*72%*	*76%*	*80%*	*65%*	*81%*	*80%*	*77%*	*74%*	*73%*
10	11	12	13	16	14	15	17	18	19	20	21	22	23	25	26	27

The Logix Selection Values are compiled of specific genetic building blocks, as indicated in the selection value descritions on the next page.
These genetic building blocks are indicated in the catalogue by their Breeding Value indices and accuracies.

PHENOTYPIC VALUES

Birth Weight	205D Weight	365D Weight	540D Wegiht	ADG Index	FCR Index	Scrotum	LH
47kg	**239kg** | *109 (19)*	**284kg** | *99 (10)*	**390kg** | *92 (10)*	**1680g/d** | *90 (13)*	**6.08** | *98*	**353mm** (D1)	**1.20**
10	12			19	20	16	24

- 205D, 365D, 540D weights - adjusted weaning, year and 18 month weights, the phenotypic index obtained, and the number of animals in the contemporary group
- ADG and FCR Indices - phenotypic index obtained within the animal's contemporary group
- Scrotum - adjusted scrotal circumference, in mm, as measured at the end of the growth test, as well as the growth test type
- Length-Height Ratio (LH) - the animal's length to height ratio, as measured at the end of the growth test

© Compiled by the South African Stud Book and Livestock Improvement Association
All Pedigree- and Performance Data is as recorded on LOGIX on 21 September 2023

LOGIX SELECTION VALUES

COW VALUE	108
103 Calving Ease Value	
118 Calf Growth Value	
86 Milk Value	
80 Maintenance Value	
110 Fertility Value	
GROWTH VALUE	105
CARCASS VALUE	110
PRODUCTION VALUE	103

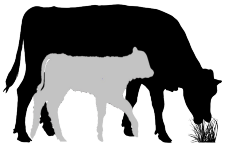

1 LOGIX Cow Value

Selection for:

- Fertile cows,
- with low maintenance,
- that calf easily,
- and wean heavy calves

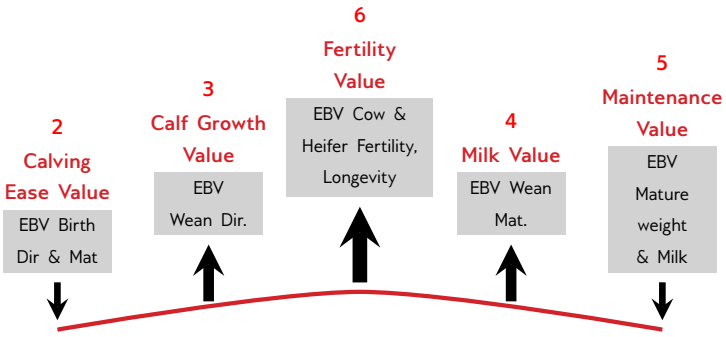

7 LOGIX Growth Value

Selection for efficient growers
on veld & in the feedlot

8 LOGIX Carcass Value

Selection for higher
meat yield on carcass

9 LOGIX Production Value

Selection for easy-care, Profitable cattle

- 80% Cow Value
- 20% Growth Value

EXPLANATION OF BREEDING VALUES AND SELECTION VALUES

		Traits	Description/Measurement	Goal	General Guidelines						
						<80	<90	90-110	>110	>120	
Selection Values	1	Cow Value	Combination of Calving Ease, Calf Growth, Milk, Maintenance and Fertility Values (Rand-Value)	Profitable Cow	Loss						Profit
	2	Calving Ease Value	Risk for calving problems (calf too heavy) vs calf too small	Avg. birth weight	High						Low
	3	Calf Growth Value	Calf's genetic ability for pre-weaning growth	Heavy weaner calf	Light						Heavy
	4	Milk Value	Cow's genetic mothering and milking ability	Enough milk for the calf	Less						More
	5	Maintenance Value	Maintenance requirements of cow (cow weight and milk)	Low cow maintenance	High					*	Low
	6	Fertility Value	Fertility and retention of cows and heifers	Fertile cows	Low						High
	7	Growth Value	Efficient growth on veld and in feedlot (R-value)	Profitable growth	Loss						Profit
	8	Carcass Value	Meat on carcass (Weight and RTU EBVs)	More meat on the carcass	Less						More
	9	Production Value	Combination of Cow- and Growth values (R-value)	Profitable animals	Loss						Profit
Cow & Heifer	10	Birth Weight Direct	Birth weight (Calf's genetic ability)	Avg. birth weight	Heavy						Light
	11	Birth Weight Maternal	Birth weight (Cow's genetic ability)	Easy calving	Heavy						Light
	12	Weaning Weight Direct	Weaning weight (Calf's genetic ability)	Heavy weaner calves	Light						Heavy
	13	Weaning Weight Maternal	Weaning weight (Cow's genetic ability)	Good mothers	Poor						Good
	21	Mature Cow Weight	Cow weight at weaning of first three calves	Avg. mature cow weight	Light				*	*	Heavy
		Cow-Calf Birth	EBV Birth Direct / EBV Mature Cow weight	Average	Low						High
		Cow-Calf Wean	EBV Wean Direct / EBV Mature Cow weight	High calf-cow ratio	Low						High
Fertility	14	Heifer Fertility	Age at first calving	Fertile heifers	Less						More
	15	Cow Fertility	First 3 inter-calving periods (ICPs)	Fertile cows	Less						More
	16	Scrotal Circumference	As measured during the growth test	Fertile bulls	Less						More
	17	Longevity	Retention of progeny	Acceptable progeny	Poor						Good
Growth & Frame	18	Post-Wean Weight	12- and 18 month weights	Good post-wean growth	Low					*	High
	19	Average Daily Gain	Average daily gain	Good growth	Poor						Good
	20	Feed Conversion Ratio	100g feed intake / g weight gain	Feed efficiency	Poor						Good
		Final Test Weight	Final weight in the growth test	Heavy carcass	Light					*	Heavy
	22	Height	Shoulder / Hip height in growth test	Average height	Short						Tall
	23	Length	Length in growth test	Longer for more muscle	Short						Long
	24	Length-Height Ratio	EBV Length / EBV Height	Longer rather than tall	<1						>1
Carcass	25	Eye Muscle Area	RTU measured eye muscle area	Bigger steaks	Small						Big
	26	Fat Thickness	RTU measured P8 backfat thickness	Carcass quality	Thin						Thick
	27	Marbling	RTU measured % of intra-muscular fat	Juicy meat	Low						High

* Determined by own selection goal

INTERPRETATION OF BREEDING VALUE INDICES

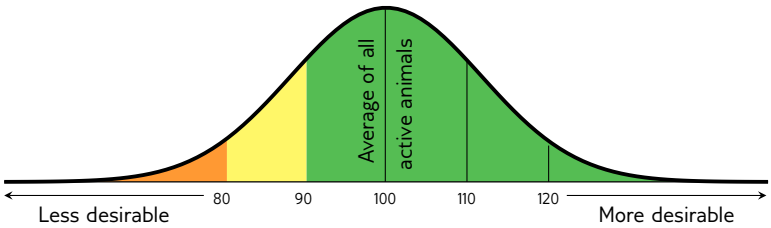

Average between 90 and 110

(Acceptable between 80 and 120)

© Compiled by the South African Stud Book and Livestock Improvement Association

All Pedigree- and Performance Data is as recorded on LOGIX on 21 September 2023

LOT 1 (M) BEEFMASTER V8 200478

Herd Book	SP
Birth date	2020-11-22
Age	2.9 years
Inbreeding	1%
DNA	P1777/23

Parentage	Sire	Dam
DNA	✔	
Genomic		

OKT 170177
Wean Mat. 105

OKT 130021
Wean Mat. 104

OKT 100051

OKT 060020
Age 13y | Avg. WI 99
Calves 12 | Weaned 11

OKT 110020
Age 12y | AFC 19m | ICP 382d
Calves 10 | Weaned 9 | Wean Mat. 111
Avg. WI 105 | Wean Mat. 111

BOS 077229

BOS 077322
Age 9y | Avg. WI 102
Calves 5 | Weaned 4

BOS 177526
Age 6y | AFC 26m | ICP 418d
Calves 4 | Weaned 3 | Wean Mat. 99
Avg. WI 98 | CCB 7.63 | CCW -
Calvings: 19-12, 20-11, 21-10, 23-05

BOS 144056
Wean Mat. 91

BOS 099241

BOS 099139
Age 11y | Avg. WI 98
Calves 9 | Weaned 9

BOS 144873
Age 8y | AFC 34m | ICP 402d
Calves 5 | Weaned 5 | Wean Mat. 114
Avg. WI 98 | Wean Mat. 114

BOS 111416

BOS 099607
Age 9y | Avg. WI 104
Calves 5 | Weaned 3

KAINGO BOERDERY

Vryburg, Northern Cape
0832303595
Kaingo@sastud.co.za

POSBUS 123, NYLSTROOM, 0510

COW VALUE	100
91	Calving Ease Value
106	Calf Growth Value
100	Milk Value
85	Maintenance Value
111	Fertility Value
GROWTH VALUE	-
CARCASS VALUE	101
PRODUCTION VALUE	-

LOGIX GENETICS | GENETIKA — EBV Analysis 2023-09-19

Calf and Mother				Fertility			
Birth Dir.	Birth Mat.	Wean Dir.	Wean Mat.	Scr. Circ.	Heifer Fert.	Cow Fert.	Longev.
98	71	106	100	98	106	111	109
66%	50%	55%	44%	19%	35%	20%	44%

Post-Wean Growth			Frame			Carcass		
Post Wean	ADG	FCR	Mature Weight	Height	Length	EMA	Fat	Mar
107	99	96	115	103	105	99	105	108
42%	18%	5%	26%	19%	19%	10%	9%	9%

Myostatin	
Q204X	Not Tested
NT821	Not Tested
F94L	Not Tested

Birth Weight	205D Weight	365D Weight	540D Weight	ADG Index	FCR Index	Scrotum	LH
30kg	321kg | *98 (2)*	-	469kg | *101 (3)*	-	-	- *(B2)*	-

SELLER REMARKS: Vader is OKT170177 (Double Cab), 'n bul met baie goeie lengte, kort skede, goeie manlikheid
Skrotum: 39

LOT 2 (M) BEEFMASTER PR 190083 *P*

Herd Book	B
Birth date	2019-09-04
Age	4.1 years
Inbreeding	0%
DNA	U4808U016

Parentage	Sire	Dam
DNA	✔	
Genomic		

BOS 122346
Wean Mat. 101

BOS 066337 HH
Wean Mat. 100

BOS 033210

BOS 022144
Age 10y | Avg. WI 96
Calves 6 | Weaned 5

BOS 099181
Age 9y | AFC 36m | ICP 367d
Calves 7 | Weaned 5 | Wean Mat. 82
Avg. WI 96 | Wean Mat. 82

WO 030081

BOS 044195
Age 7y | Avg. WI 89
Calves 4 | Weaned 4

PR 160067
Age 6y | AFC - | ICP 381d
Calves 4 | Weaned 4 | Wean Mat. 93
Avg. WI 101 | CCB - | CCW -
Calvings: 19-09, 20-10, 21-09, 22-10

KAINGO BOERDERY

Vryburg, Northern Cape
0832303595
Kaingo@sastud.co.za

POSBUS 123, NYLSTROOM, 0510

3 CO-USER(S)
USED IN HERD (1)

COW VALUE	101
89	Calving Ease Value
104	Calf Growth Value
103	Milk Value
89	Maintenance Value
110	Fertility Value
GROWTH VALUE	-
CARCASS VALUE	93
PRODUCTION VALUE	-

LOGIX GENETICS | GENETIKA — EBV Analysis 2023-09-19

Calf and Mother				Fertility			
Birth Dir.	Birth Mat.	Wean Dir.	Wean Mat.	Scr. Circ.	Heifer Fert.	Cow Fert.	Longev.
94	80	104	103	106	112	91	115
82%	59%	80%	58%	28%	43%	28%	54%

Post-Wean Growth			Frame			Carcass		
Post Wean	ADG	FCR	Mature Weight	Height	Length	EMA	Fat	Mar
101	97	92	109	95	98	101	88	90
54%	27%	7%	37%	29%	28%	13%	12%	12%

Myostatin	
Q204X	Free
NT821	Carrier
F94L	Carrier

Birth Weight	205D Weight	365D Weight	540D Weight	ADG Index	FCR Index	Scrotum	LH
39kg	249kg | *90 (44)*	-	400kg | *94 (22)*	-	-	- *(B2)*	-

SELLER REMARKS: Half broer van Hilux V8 160085, uitstekende stoetbul. In kudde gebruik
Skrotum: 48 Entings: Dectomax, Lumpyvax, Covexin, Bothutrax

© Compiled by the South African Stud Book and Livestock Improvement Association
All Pedigree- and Performance Data is as recorded on LOGIX on 21 September 2023

LOT 3 (M) BEEFMASTER V8 190312

Kuddeboek	SP
Geb. dtm	2019-10-08
Oud.	4 jaar
Inteling	1%
DNS	U6860U017

BOS 166136 Spn Mat. 105
- **BOS 133148** Spn Mat. 118
  - **BOS 099241**
  - **BOS 033647** Oud. 12j | Gem. SI 106 | Kalwers 9 | Gespeen 4
- **BOS 133125** Oud. 10j | OEK 35m | TKP 390d | Kalwers 7 | Gespeen 6 | Spn. Mat. 95 | Gem. SI 100 | Spn. Mat. 95
  - **BOS 033069** PcH
  - **BOS 999194** Oud. 15j | Gem. SI 95 | Kalwers 13 | Gespeen 9

OKT 170127 Oud. 6j | OEK 30m | TKP 419d | Kalwers 4 | Gespeen 3 | Spn. Mat. 120 | Gem. SI 101 | KKG 5.9 | KKS -
Kalwings: 19-10, 20-11, 22-05, 23-03
- **OKT 130031** Spn Mat. 126
  - **BOS 077229**
  - **OKT 010006** Oud. 13j | Gem. SI 111 | Kalwers 11 | Gespeen 10
- **OKT 140032** Oud. 9j | OEK 33m | TKP 414d | Kalwers 6 | Gespeen 4 | Spn. Mat. 109 | Gem. SI 105 | Spn. Mat. 109
  - **OKT 090054**
  - **OKT 080036** Oud. 14j | Gem. SI 96 | Kalwers 10 | Gespeen 10

Oerskap	Vaar	Moer
DNS	✔	
Genomies		

KAINGO BOERDERY

Vryburg, Northern Cape
0832303595
Kaingo@sastud.co.za

POSBUS 123, NYLSTROOM, 0510

3 MEDE-GEBRUIKER(S)

Miostatien	
Q204X	Skoon
NT821	Draer
F94L	Skoon

KOEIWAARDE	116
98	Kalfgemak Waarde
105	Kalfgroei Waarde
112	Melk Waarde
93	Onderhoudswaarde
114	Vrugbaarheidswaarde
GROEI WAARDE	99
KARKAS WAARDE	104
PRODUKSIE WAARDE	110

LOGIX GENETICS | GENETIKA — EBV Analise 2023-09-19

Kalf en Moeder				Vrugbaarheid			
Geb. Dir.	Geb. Mat.	Spn. Dir.	Spn. Mat.	Skr. Omtr.	Vers Vrugb.	Koei Vrugb.	Lanklew.
98	100	105	112	86	106	105	117
71%	54%	67%	49%	46%	45%	24%	49%

Na-Speen Groei			Raam			Karkas		
Na-Speen	GDT	VOV	Volw. Gewig	Hoogte	Lengte	OSO	Vet	Mar
105	104	95	104	105	113	101	101	105
47%	43%	7%	30%	46%	45%	12%	11%	10%

Geb. Gewig	205D Gewig	365D Gewig	540D Gewig	GDT Indeks	VOV Indeks	Skrotum	LH
32kg	357kg | *109 (8)*	-	437kg | *101 (2)*	-	-	- *(B2)*	-

VERKOPER OPMERKINGS: Houston is 'n besonderse bul, Seun van BOS166136 (Burnie). Hierdie bul het ongelooflike lengte en breedte in die bors en is iets vir die oog. In kudde gebruik. Saad aandeel behou
Skrotum: 44 Entings: Dectomax, Lumpyvax, Covexin, Bothutrax

LOT 4 (M) BEEFMASTER V8 200508

Kuddeboek	SP
Geb. dtm	2020-12-20
Oud.	2.8 jaar
Inteling	3%
DNS	P1786/23

BOS 177088 Spn Mat. 105
- **BOS 144056** Spn Mat. 91
  - **BOS 099241**
  - **BOS 099139** Oud. 11j | Gem. SI 98 | Kalwers 9 | Gespeen 9
- **BOS 144336** Oud. 9j | OEK 36m | TKP 450d | Kalwers 5 | Gespeen 3 | Spn. Mat. 105 | Gem. SI 100 | Spn. Mat. 105
  - **BOS 111394**
  - **BOS 111237** Oud. 5j | Gem. SI 99 | Kalwers 2 | Gespeen 2

OKT 140119 Oud. 8j | OEK 27m | TKP 406d | Kalwers 6 | Gespeen 6 | Spn. Mat. 103 | Gem. SI 106 | KKG 6.69 | KKS 46
Kalwings: 17-03, 18-08, 19-09, 20-12, 21-10, 22-10
- **BOS 077229** Spn Mat. 106
  - **WO 010116**
  - **BOS 000544** Oud. 13j | Gem. SI 95 | Kalwers 9 | Gespeen 5
- **OKT 040408** Oud. 14j | OEK 35m | TKP 455d | Kalwers 10 | Gespeen 10 | Spn. Mat. 101 | Gem. SI 100 | Spn. Mat. 101
  - **VSI 000162**
  - **RAU 960006** Oud. 10j | Gem. SI 97 | Kalwers 3 | Gespeen 3

Oerskap	Vaar	Moer
DNS	✔	
Genomies		

KAINGO BOERDERY

Vryburg, Northern Cape
0832303595
Kaingo@sastud.co.za

POSBUS 123, NYLSTROOM, 0510

Miostatien	
Q204X	Nie Getoets
NT821	Nie Getoets
F94L	Nie Getoets

KOEIWAARDE	99
65	Kalfgemak Waarde
117	Kalfgroei Waarde
105	Melk Waarde
82	Onderhoudswaarde
102	Vrugbaarheidswaarde
GROEI WAARDE	-
KARKAS WAARDE	112
PRODUKSIE WAARDE	-

LOGIX GENETICS | GENETIKA — EBV Analise 2023-09-19

Kalf en Moeder				Vrugbaarheid			
Geb. Dir.	Geb. Mat.	Spn. Dir.	Spn. Mat.	Skr. Omtr.	Vers Vrugb.	Koei Vrugb.	Lanklew.
69	100	117	105	104	99	100	106
68%	49%	66%	50%	26%	40%	25%	47%

Na-Speen Groei			Raam			Karkas		
Na-Speen	GDT	VOV	Volw. Gewig	Hoogte	Lengte	OSO	Vet	Mar
116	112	108	119	112	116	111	100	109
46%	24%	6%	30%	25%	24%	12%	10%	10%

Geb. Gewig	205D Gewig	365D Gewig	540D Gewig	GDT Indeks	VOV Indeks	Skrotum	LH
40kg	336kg | *104 (7)*	-	468kg | *98 (4)*	-	-	- *(B2)*	-

VERKOPER OPMERKINGS: Seun van BOS177088 - uitstekende bul, sterk en malike voorkoms met geweldige kapasiteit en lengte. Die bul dra homself baie goed.
Skrotum: 43.5 Entings: Dectomax, Lumpyvax, Covexin, Bothutrax

© Compiled by the South African Stud Book and Livestock Improvement Association
All Pedigree- and Performance Data is as recorded on LOGIX on 21 September 2023

LOT 5 (M) BEEFMASTER OKT 200147

Herd Book	SP
Birth date	2020-10-12
Age	3 years
Inbreeding	0%
DNA	P1801/23

Parentage	Sire	Dam
DNA	✔	
Genomic		

V8 160085 Wean Mat. 109

OKT 100043 Age 12y | AFC 23m | ICP 407d
Calves 10 | Weaned 9 | Wean Mat. 80
Avg. WI 100 | CCB 6.57 | CCW 59
Calvings: 12-10, 14-07, 15-09, 16-11, 17-10, 18-10, 19-10, 20-10, 21-12, 22-10

BOS 122346 Wean Mat. 101

BOS 099243 Age 14y | AFC 25m | ICP 388d
Calves 12 | Weaned 9 | Wean Mat. 100
Avg. WI 99 | Wean Mat. 100

RAU 010146 Wean Mat. 93

OKT 990017 Age 13y | AFC 26m | ICP 361d
Calves 11 | Weaned 5 | Wean Mat. 66
Avg. WI 99 | Wean Mat. 66

BOS 066337 HH

BOS 099181 Age 9y | Avg. WI 96
Calves 7 | Weaned 5

BOS 033098

BOS 066025 Age 11y | Avg. WI 99
Calves 8 | Weaned 8

RAU 930318

GH 910051 Age 12y | Avg. WI 120
Calves 9 | Weaned 9

OKT 930043

RYO 890014 Age 13y | Avg. WI 109
Calves 9 | Weaned 9

J.H. SCHOEMAN

Modimolle, Limpopo
0824584158
janhschoeman@gmail.com

POSBUS 3401, NYLSTROOM, 0510

COW VALUE	99
92	Calving Ease Value
109	Calf Growth Value
91	Milk Value
92	Maintenance Value
108	Fertility Value
GROWTH VALUE	101
CARCASS VALUE	106
PRODUCTION VALUE	96

LOGIX GENETICS GENETICS EBV Analysis 2023-09-19

Calf and Mother				Fertility			
Birth Dir.	Birth Mat.	Wean Dir.	Wean Mat.	Scr. Circ.	Heifer Fert.	Cow Fert.	Longev.
92	103	109	91	106	106	106	106
69%	58%	68%	56%	41%	44%	28%	52%

Post-Wean Growth			Frame			Carcass		
Post Wean	ADG	FCR	Mature Weight	Height	Length	EMA	Fat	Mar
108	108	105	107	105	108	99	113	115
57%	38%	8%	40%	43%	42%	11%	9%	9%

Myostatin	
Q204X	Not Tested
NT821	Not Tested
F94L	Not Tested

Birth Weight	205D Weight	365D Weight	540D Weight	ADG Index	FCR Index	Scrotum	LH
35kg	298kg | *103 (15)*	-	589kg | *104 (14)*	-	-	- *(B2)*	-

SELLER REMARKS: Vader is V8160085(Hilux). Harde bul uit 'n uitstekende moeder. Goed gebalanseerd en baie goeie vleis eienskappe.
Skrotum: 39.5 Entings: Dectomax, Lumpyvax, Covexin, Bothutrax

LOT 6 (M) BEEFMASTER V8 200510

Herd Book	SP
Birth date	2020-12-25
Age	2.8 years
Inbreeding	3%
DNA	P1787/23

Parentage	Sire	Dam
DNA	✔	
Genomic		

V8 170160 Wean Mat. 91

OKT 160166 Age 5y | AFC 23m | ICP 378d
Calves 3 | Weaned 3 | Wean Mat. 94
Avg. WI 103 | CCB - | CCW -
Calvings: 18-11, 19-11, 20-12

BOS 144134 Wean Mat. 86

OKT 150163 Age 7y | AFC 26m | ICP 484d
Calves 5 | Weaned 4 | Wean Mat. 96
Avg. WI 102 | Wean Mat. 96

BOS 122346 Wean Mat. 101

OKT 080007 Age 13y | AFC 24m | ICP 470d
Calves 8 | Weaned 8 | Wean Mat. 97
Avg. WI 103 | Wean Mat. 97

BOS 099315

BOS 100163 Age 13y | Avg. WI 99
Calves 10 | Weaned 10

OKT 090054

OKT 030001 Age 14y | Avg. WI 95
Calves 12 | Weaned 12

BOS 066337 HH

BOS 099181 Age 9y | Avg. WI 96
Calves 7 | Weaned 5

OKT 040002

OKT 040015 Age 10y | Avg. WI 103
Calves 6 | Weaned 5

KAINGO BOERDERY

Vryburg, Northern Cape
0832303595
Kaingo@sastud.co.za

POSBUS 123, NYLSTROOM, 0510

COW VALUE	94
88	Calving Ease Value
114	Calf Growth Value
93	Milk Value
87	Maintenance Value
98	Fertility Value
GROWTH VALUE	-
CARCASS VALUE	114
PRODUCTION VALUE	-

LOGIX GENETICS GENETICS EBV Analysis 2023-09-19

Calf and Mother				Fertility			
Birth Dir.	Birth Mat.	Wean Dir.	Wean Mat.	Scr. Circ.	Heifer Fert.	Cow Fert.	Longev.
89	97	114	93	110	94	97	105
68%	48%	64%	47%	25%	39%	24%	46%

Post-Wean Growth			Frame			Carcass		
Post Wean	ADG	FCR	Mature Weight	Height	Length	EMA	Fat	Mar
114	114	109	113	109	114	103	117	121
46%	23%	6%	30%	25%	25%	8%	7%	7%

Myostatin	
Q204X	Not Tested
NT821	Not Tested
F94L	Not Tested

Birth Weight	205D Weight	365D Weight	540D Weight	ADG Index	FCR Index	Scrotum	LH
35kg	246kg | *99 (3)*	-	373kg | *100 (1)*	-	-	- *(B2)*	-

SELLER REMARKS: Vader is V8170160(California), 'n bul met ontsettende breedte, uitstekende moeder. Bul wat hoog ge-ag word by V8 Beefmasters, saad aandeel terug gehou, terug geteel na Mustang (BOS 144134) - wereldkampioen bul gekoop deur Derick Louw 2019 vir 'n rekord van R500 000 Skrotum: 43

© Compiled by the South African Stud Book and Livestock Improvement Association
All Pedigree- and Performance Data is as recorded on LOGIX on 21 September 2023

LOT 7 (M) BEEFMASTER V8 200432 *P*

Kuddeboek	SP
Geb. dtm	2020-09-27
Oud.	3 jaar
Inteling	8%
DNS	P1796/23

Ouerskap	Vaar	Moer
DNS	✔	
Genomies		

BOS 155661 HH
Spn Mat. 71

V8 150029
Oud. 8j | OEK 27m | TKP 341d
Kalwers 6 | Gespeen 6 | Spn. Mat. 91
Gem. SI 100 | KKG 5.77 | KKS 42.7
Kalwings: 18-01, 18-12, 19-10, 20-09, 21-10, 22-09

BOS 100441 HH
Spn Mat. 85

BOS 100246
Oud. 13j | OEK 23m | TKP 410d
Kalwers 10 | Gespeen 9 | Spn. Mat. 86
Gem. SI 99 | Spn. Mat. 86

WO 050636
Spn Mat. 93

BOS 100163
Oud. 13j | OEK 38m | TKP 374d
Kalwers 10 | Gespeen 10 | Spn. Mat. 87
Gem. SI 99 | Spn. Mat. 87

WO 050269

BOS 033629
Oud. 15j | Gem. SI 99
Kalwers 12 | Gespeen 10

WO 050636

BOS 000560
Oud. 11j | Gem. SI 100
Kalwers 9 | Gespeen 7

WO 010081 HH

WO 020166
Oud. 10j | Gem. SI 96
Kalwers 9 | Gespeen 9

2516

BOS 088162
Oud. 5j | Gem. SI 102
Kalwers 4 | Gespeen 3

KAINGO BOERDERY

Vryburg, Northern Cape
0832303595
Kaingo@sastud.co.za

POSBUS 123, NYLSTROOM, 0510

KOEIWAARDE	107
111	Kalfgemak Waarde
107	Kalfgroei Waarde
80	Melk Waarde
102	Onderhoudswaarde
118	Vrugbaarheidswaarde
GROEI WAARDE	96
KARKAS WAARDE	102
PRODUKSIE WAARDE	102

LOGIX GENETICS GENETICA
EBV Analise 2023-09-19

Kalf en Moeder				Vrugbaarheid			
Geb. Dir.	Geb. Mat.	Spn. Dir.	Spn. Mat.	Skr. Omtr.	Vers Vrugb.	Koei Vrugb.	Lanklew.
112	91	107	80	98	111	115	114
69%	55%	66%	56%	30%	47%	30%	50%

Na-Speen Groei			Raam			Karkas		
Na-Speen	GDT	VOV	Volw. Gewig	Hoogte	Lengte	OSO	Vet	Mar
106	102	102	97	104	103	98	109	107
52%	28%	9%	27%	31%	30%	13%	12%	12%

Miostatien	
Q204X	Nie Getoets
NT821	Nie Getoets
F94L	Nie Getoets

Geb. Gewig	205D Gewig	365D Gewig	540D Gewig	GDT Indeks	VOV Indeks	Skrotum	LH
32kg	271kg | *96 (3)*	-	447kg | *99 (2)*	-	-	*- (B2)*	-

VERKOPER OPMERKINGS: Een van die beste,(Colorado) seuns wat geteel is. Bul met uitstekende lengte, sterk hakke en manlikheid. Saad aandeel word behou
Skrotum: 40.5 Entings: Dectomax, Lumpyvax, Covexin, Bothutrax

LOT 8 (M) BEEFMASTER OKT 200148

Kuddeboek	SP
Geb. dtm	2020-10-13
Oud.	3 jaar
Inteling	1%
DNS	P1810/23

Ouerskap	Vaar	Moer
DNS	✔	
Genomies		

V8 160085
Spn Mat. 109

OKT 130009
Oud. 10j | OEK 30m | TKP 359d
Kalwers 8 | Gespeen 7 | Spn. Mat. 84
Gem. SI 94 | KKG 7.33 | KKS 63.9
Kalwings: 15-10, 17-02, 18-01, 18-11, 19-10, 20-10, 21-10, 22-09

BOS 122346
Spn Mat. 101

BOS 099243
Oud. 14j | OEK 25m | TKP 388d
Kalwers 12 | Gespeen 9 | Spn. Mat. 100
Gem. SI 99 | Spn. Mat. 100

BOS 077229
Spn Mat. 106

OKT 010014
Oud. 16j | OEK 35m | TKP 405d
Kalwers 12 | Gespeen 12 | Spn. Mat. 90
Gem. SI 98 | Spn. Mat. 90

BOS 066337 HH

BOS 099181
Oud. 9j | Gem. SI 96
Kalwers 7 | Gespeen 5

BOS 033098

BOS 066025
Oud. 11j | Gem. SI 99
Kalwers 8 | Gespeen 8

WO 010116

BOS 000544
Oud. 13j | Gem. SI 95
Kalwers 9 | Gespeen 5

OKT 980022

OKT 960003
Oud. 16j | Gem. SI 99
Kalwers 14 | Gespeen 13

KAINGO BOERDERY

Vryburg, Northern Cape
0832303595
Kaingo@sastud.co.za

POSBUS 123, NYLSTROOM, 0510

KOEIWAARDE	93
86	Kalfgemak Waarde
102	Kalfgroei Waarde
96	Melk Waarde
94	Onderhoudswaarde
104	Vrugbaarheidswaarde
GROEI WAARDE	96
KARKAS WAARDE	100
PRODUKSIE WAARDE	90

LOGIX GENETICS GENETICA
EBV Analise 2023-09-19

Kalf en Moeder				Vrugbaarheid			
Geb. Dir.	Geb. Mat.	Spn. Dir.	Spn. Mat.	Skr. Omtr.	Vers Vrugb.	Koei Vrugb.	Lanklew.
86	105	102	96	100	105	96	107
69%	57%	68%	55%	40%	44%	27%	51%

Na-Speen Groei			Raam			Karkas		
Na-Speen	GDT	VOV	Volw. Gewig	Hoogte	Lengte	OSO	Vet	Mar
102	100	98	104	103	101	95	104	109
50%	37%	6%	37%	42%	40%	12%	11%	10%

Miostatien	
Q204X	Nie Getoets
NT821	Nie Getoets
F94L	Nie Getoets

Geb. Gewig	205D Gewig	365D Gewig	540D Gewig	GDT Indeks	VOV Indeks	Skrotum	LH
37kg	288kg | *98 (15)*	-	505kg | *100 (1)*	-	-	*- (B2)*	-

VERKOPER OPMERKINGS: Een van die beste V8 160085(Hilux) seuns, met 'n uitstekende moeder. Die besonderse bul word hoog geag in die V8 Beefmaster kudde. Bul met geweldige diepte en vleis in sy binne en buite dye. Saad aandeel word behou
Skrotum: 41 Entings: Dectomax, Lumpyvax, Covexin, Bothutrax

© Compiled by the South African Stud Book and Livestock Improvement Association
All Pedigree- and Performance Data is as recorded on LOGIX on 21 September 2023

LOT 9 (M) BEEFMASTER V8 200512

Herd Book	SP
Birth date	2020-12-26
Age	2.8 years
Inbreeding	1%
DNA	P1788/23

Parentage	Sire	Dam
DNA	✔	
Genomic		

V8 160085
Wean Mat. 109

OKT 180196
Age 4y | AFC 25m | ICP 363d
Calves 3 | Weaned 3 | Wean Mat. 128
Avg. WI 107 | CCB 5.19 | CCW 46.1
Calvings: 20-12, 22-01, 22-12

BOS 122346
Wean Mat. 101

BOS 099243
Age 14y | AFC 25m | ICP 388d
Calves 12 | Weaned 9 | Wean Mat. 100
Avg. WI 99 | Wean Mat. 100

OKT 130009
Wean Mat. 119

OKT 070019
Age 14y | AFC 24m | ICP 405d
Calves 11 | Weaned 9 | Wean Mat. 110
Avg. WI 106 | Wean Mat. 110

BOS 066337 HH

BOS 099181
Age 9y | Avg. WI 96
Calves 7 | Weaned 5

BOS 033098

BOS 066025
Age 11y | Avg. WI 99
Calves 8 | Weaned 8

BOS 077229

OKT 080036
Age 14y | Avg. WI 96
Calves 10 | Weaned 10

RAU 010146

OKT 970037
Age 11y | Avg. WI 103
Calves 7 | Weaned 6

KAINGO BOERDERY

Vryburg, Northern Cape
0832303595
Kaingo@sastud.co.za

POSBUS 123, NYLSTROOM, 0510

COW VALUE	99
87	Calving Ease Value
97	Calf Growth Value
117	Milk Value
83	Maintenance Value
106	Fertility Value
GROWTH VALUE	97
CARCASS VALUE	101
PRODUCTION VALUE	95

LOGIX GENETICS & GENOMICS — EBV Analysis 2023-09-19

Calf and Mother				Fertility			
Birth Dir.	Birth Mat.	Wean Dir.	Wean Mat.	Scr. Circ.	Heifer Fert.	Cow Fert.	Longev.
89	96	97	117	105	106	101	107
69%	54%	65%	51%	38%	42%	23%	48%

Post-Wean Growth			Frame			Carcass		
Post Wean	ADG	FCR	Mature Weight	Height	Length	EMA	Fat	Mar
97	104	97	116	103	108	96	109	111
47%	35%	5%	30%	40%	38%	9%	8%	8%

Myostatin	
Q204X	Not Tested
NT821	Not Tested
F94L	Not Tested

Birth Weight	205D Weight	365D Weight	540D Weight	ADG Index	FCR Index	Scrotum	LH
30kg	254kg | *105 (3)*	-	462kg | *104 (4)*	-	-	- *(B2)*	-

SELLER REMARKS: Vader is V8160085(Hilux) seun. Hllus is 'n steunpollaar in die V8 kudde se genetika. Stoetbul wat diep spore sal trap in enige kudde. Saad aandeel word behou.
Skrotum: 44 Entings: Dectomax, Lumpyvax, Covexin, Bothutrax

LOT 10 (M) BEEFMASTER OKT 200161

Herd Book	SP
Birth date	2020-10-26
Age	2.9 years
Inbreeding	0%
DNA	P1813/23

Parentage	Sire	Dam
DNA	✔	
Genomic		

BOS 144259
Wean Mat. 110

OKT 070030
Age 14y | AFC 24m | ICP 397d
Calves 12 | Weaned 11 | Wean Mat. 109
Avg. WI 105 | CCB 7.05 | CCW 58.8
Calvings: 09-11, 10-09, 11-09, 12-12, 14-06, 15-09, 16-11, 17-11, 18-11, 19-12, 20-10, 21-10

WO 100126
Wean Mat. 114

BOS 088022
Age 14y | AFC 21m | ICP 401d
Calves 11 | Weaned 9 | Wean Mat. 105
Avg. WI 99 | Wean Mat. 105

OKT 040412
Wean Mat. 100

OKT 040022
Age 14y | AFC 24m | ICP 405d
Calves 12 | Weaned 12 | Wean Mat. 108
Avg. WI 104 | Wean Mat. 108

WO 080479 HH

WO 030297
Age 17y | Avg. WI 96
Calves 15 | Weaned 13

BOS 033098

BOS 033164
Age 7y | Avg. WI 106
Calves 5 | Weaned 3

BK 920256

TVB 990027
Age 6y | Avg. WI 98
Calves 3 | Weaned 2

MULTIPLE SIRES

OKT 010310
Age 15y | Avg. WI 104
Calves 10 | Weaned 10

J.H. SCHOEMAN

Modimolle, Limpopo
0824584158
janhschoeman@gmail.com

POSBUS 3401, NYLSTROOM, 0510

COW VALUE	121
92	Calving Ease Value
119	Calf Growth Value
107	Milk Value
90	Maintenance Value
113	Fertility Value
GROWTH VALUE	104
CARCASS VALUE	115
PRODUCTION VALUE	116

LOGIX GENETICS & GENOMICS — EBV Analysis 2023-09-19

Calf and Mother				Fertility			
Birth Dir.	Birth Mat.	Wean Dir.	Wean Mat.	Scr. Circ.	Heifer Fert.	Cow Fert.	Longev.
94	89	119	107	110	106	101	118
70%	60%	69%	60%	35%	48%	28%	54%

Post-Wean Growth			Frame			Carcass		
Post Wean	ADG	FCR	Mature Weight	Height	Length	EMA	Fat	Mar
118	110	104	108	120	121	111	109	112
58%	32%	9%	39%	35%	34%	13%	12%	11%

Myostatin	
Q204X	Not Tested
NT821	Not Tested
F94L	Not Tested

Birth Weight	205D Weight	365D Weight	540D Weight	ADG Index	FCR Index	Scrotum	LH
32kg	299kg | *105 (15)*	-	568kg | *101 (14)*	-	-	- *(B2)*	-

SELLER REMARKS: Vader is (Hulk) - Sy ma was een van ons beste koeie! Vrugbaar, gehard en vroulik. Uitstekende bul met mooi manlikheid.
Skrotum: 42 Entings: Dectomax, Lumpyvax, Covexin, Bothutrax

© Compiled by the South African Stud Book and Livestock Improvement Association
All Pedigree- and Performance Data is as recorded on LOGIX on 21 September 2023

LOT 11 (M) BEEFMASTER V8 200474

Kuddeboek	SP
Geb. dtm	2020-11-18
Oud.	2.9 jaar
Inteling	0%
DNS	P1776/23

OKT 170177
Spn Mat. 105

Ouerskap	Vaar	Moer
DNS	✔	
Genomies		

BOS 099243
Oud. 14j | OEK 25m | TKP 388d
Kalwers 12 | Gespeen 9 | Spn. Mat. 100
Gem. Sl 99 | KKG 4.63 | KKS -

Kalwings: 11-08, 12-10, 13-10, 14-09, 16-01, 16-12, 17-12, 18-11, 19-12, 20-11, 22-04, 23-05

OKT 130021
Spn Mat. 104

OKT 110020
Oud. 12j | OEK 19m | TKP 382d
Kalwers 10 | Gespeen 9 | Spn. Mat. 111
Gem. Sl 105 | Spn. Mat. 111

BOS 033098
Spn Mat. 96

BOS 066025
Oud. 11j | OEK 38m | TKP 375d
Kalwers 8 | Gespeen 8 | Spn. Mat. 107
Gem. Sl 99 | Spn. Mat. 107

OKT 100051

OKT 060020
Oud. 13j | Gem. Sl 99
Kalwers 12 | Gespeen 11

BOS 077229

BOS 077322
Oud. 9j | Gem. Sl 102
Kalwers 5 | Gespeen 4

BOS 988252

BOS 999358
Oud. 9j | Gem. Sl 92
Kalwers 6 | Gespeen 3

BOS 011023

BOS 011324
Oud. 8j | Gem. Sl 102
Kalwers 4 | Gespeen 4

KAINGO BOERDERY

Vryburg, Northern Cape
0832303595
Kaingo@sastud.co.za

POSBUS 123, NYLSTROOM, 0510

KOEIWAARDE	108
86	Kalfgemak Waarde
112	Kalfgroei Waarde
100	Melk Waarde
88	Onderhoudswaarde
114	Vrugbaarheidswaarde
GROEI WAARDE	-
KARKAS WAARDE	105
PRODUKSIE WAARDE	-

LOGIX GENETICS GENETICA — EBV Analise 2023-09-19

Kalf en Moeder				Vrugbaarheid			
Geb. Dir.	Geb. Mat.	Spn. Dir.	Spn. Mat.	Skr. Omtr.	Vers Vrugb.	Koei Vrugb.	Lanklew.
89	92	112	100	103	113	119	104
69%	55%	68%	53%	29%	41%	27%	51%

Na-Speen Groei			Raam			Karkas		
Na-Speen	GDT	VOV	Volw. Gewig	Hoogte	Lengte	OSO	Vet	Mar
114	106	103	111	109	107	100	106	113
50%	27%	5%	30%	29%	28%	10%	9%	8%

Miostatien	
Q204X	Nie Getoets
NT821	Nie Getoets
F94L	Nie Getoets

Geb. Gewig	205D Gewig	365D Gewig	540D Gewig	GDT Indeks	VOV Indeks	Skrotum	LH
38kg	331kg | *103 (7)*	-	479kg | *100 (3)*	-	-	*- (B2)*	-

VERKOPER OPMERKINGS: Seun van OKT 170177 (Doube Cab), Hllux halfbroer aan moeder se kant. BUI met geweldige goeie been en kapasiteit. Vasgeteelde bul met OKT130021, Magnum aan vader se kant. Uitstekende V8 bul.
Skrotum: 39.5 Entings: Dectomax, Lumpyvax, Covexin, Bothutrax

LOT 12 (M) BEEFMASTER GH 190711

Kuddeboek	B
Geb. dtm	2019-02-26
Oud.	4.6 jaar
Inteling	0%
DNS	U4808U005

BOS 100484
Spn Mat. 70

Ouerskap	Vaar	Moer
DNS	✔	
Genomies		

GH 141370
Oud. 5j | OEK - | TKP -
Kalwers 1 | Gespeen 1 | Spn. Mat. 98
Gem. Sl 113 | KKG - | KKS -

Kalwings: 19-02

BOS 066188
Spn Mat. 90

BOS 066072
Oud. 6j | OEK 25m | TKP 408d
Kalwers 3 | Gespeen 3 | Spn. Mat. 84
Gem. Sl 106 | Spn. Mat. 84

BOS 022109

BOS 999379
Oud. 15j | Gem. Sl 99
Kalwers 12 | Gespeen 7

WO 980062

BOS 033494
Oud. 12j | Gem. Sl 98
Kalwers 9 | Gespeen 7

KAINGO BOERDERY

Vryburg, Northern Cape
0832303595
Kaingo@sastud.co.za

POSBUS 123, NYLSTROOM, 0510

3 MEDE-GEBRUIKER(S)

KOEIWAARDE	98
79	Kalfgemak Waarde
139	Kalfgroei Waarde
80	Melk Waarde
78	Onderhoudswaarde
95	Vrugbaarheidswaarde
GROEI WAARDE	-
KARKAS WAARDE	129
PRODUKSIE WAARDE	-

LOGIX GENETICS GENETICA — EBV Analise 2023-09-19

Kalf en Moeder				Vrugbaarheid			
Geb. Dir.	Geb. Mat.	Spn. Dir.	Spn. Mat.	Skr. Omtr.	Vers Vrugb.	Koei Vrugb.	Lanklew.
80	106	139	80	121	80	113	100
84%	55%	82%	53%	23%	41%	27%	60%

Na-Speen Groei			Raam			Karkas		
Na-Speen	GDT	VOV	Volw. Gewig	Hoogte	Lengte	OSO	Vet	Mar
129	128	127	127	128	132	133	90	100
60%	22%	8%	20%	23%	22%	10%	10%	9%

Miostatien	
Q204X	Skoon
NT821	Draer
F94L	Skoon

Geb. Gewig	205D Gewig	365D Gewig	540D Gewig	GDT Indeks	VOV Indeks	Skrotum	LH
37kg	260kg | *113 (4)*	337kg | *104 (4)*	-	-	-	*- (B1)*	-

VERKOPER OPMERKINGS: Uitstekende stoetbul, was in kudde gebruik. Baie goeie manlikheid
Skrotum: 42 Entings: Dectomax, Lumpyvax, Covexin, Bothutrax

© Compiled by the South African Stud Book and Livestock Improvement Association
All Pedigree- and Performance Data is as recorded on LOGIX on 21 September 2023

LOT 13 (M) BEEFMASTER OKT 200163

Herd Book	C
Birth date	2020-10-26
Age	2.9 years
Inbreeding	0%
DNA	P1804/23

Parentage	Sire	Dam
DNA	✔	
Genomic		

BOS 144259
Wean Mat. 110

BOS 122901
Age 11y | AFC 25m | ICP 415d
Calves 8 | Weaned 5 | Wean Mat. 125
Avg. WI 103 | CCB 6.38 | CCW 74.6
Calvings: 14-10, 15-12, 16-12, 18-09, 19-11, 20-10, 21-11, 22-09

WO 100126
Wean Mat. 114

BOS 088022
Age 14y | AFC 21m | ICP 401d
Calves 11 | Weaned 9 | Wean Mat. 105
Avg. WI 99 | Wean Mat. 105

MULTIPLE SIRES
Wean Mat. -

BOS 055661
Age 9y | AFC - | ICP 450d
Calves 5 | Weaned 3 | Wean Mat. 99
Avg. WI 96 | Wean Mat. 99

WO 080479 HH

WO 030297
Age 17y | Avg. WI 96
Calves 15 | Weaned 13

BOS 033098

BOS 033164
Age 7y | Avg. WI 106
Calves 5 | Weaned 3

J.H. SCHOEMAN

Modimolle, Limpopo
0824584158
janhschoeman@gmail.com

POSBUS 3401, NYLSTROOM, 0510

COW VALUE	119
88	Calving Ease Value
106	Calf Growth Value
118	Milk Value
87	Maintenance Value
119	Fertility Value
GROWTH VALUE	-
CARCASS VALUE	104
PRODUCTION VALUE	-

LOGIX GENETICS CORE RSA — EBV Analysis 2023-09-19

Calf and Mother				Fertility			
Birth Dir.	Birth Mat.	Wean Dir.	Wean Mat.	Scr. Circ.	Heifer Fert.	Cow Fert.	Longev.
90	97	106	118	108	123	106	113
55%	51%	66%	54%	28%	44%	25%	50%

Post-Wean Growth			Frame			Carcass		
Post Wean	ADG	FCR	Mature Weight	Height	Length	EMA	Fat	Mar
108	106	104	112	108	108	105	104	104
55%	27%	8%	28%	29%	28%	13%	11%	11%

Myostatin	
Q204X	Not Tested
NT821	Not Tested
F94L	Not Tested

Birth Weight	205D Weight	365D Weight	540D Weight	ADG Index	FCR Index	Scrotum	LH
-	300kg | *104 (15)*	-	594kg | *105 (14)*	-	-	- *(B2)*	-

SELLER REMARKS: Vader is BOS 144259 (Hulk). Uitstekende stoetbul - manlik, baie kapasiteit en dra baie vleis. Een van die beste bulle wat OKT ooit geteel het.
Skrotum: 49.5 Entings: Dectomax, Lumpyvax, Covexin, Bothutrax

LOT 14 (M) BEEFMASTER OKT 180208

Herd Book	SP
Birth date	2018-12-29
Age	4.8 years
Inbreeding	2%
DNA	U6860U007

Parentage	Sire	Dam
DNA	✔	
Genomic		

BOS 144259
Wean Mat. 110

OKT 130034
Age 9y | AFC 25m | ICP 444d
Calves 7 | Weaned 5 | Wean Mat. 121
Avg. WI 106 | CCB 6.79 | CCW 62.3
Calvings: 15-12, 17-10, 18-12, 19-12, 21-05, 22-04, 23-04

WO 100126
Wean Mat. 114

BOS 088022
Age 14y | AFC 21m | ICP 401d
Calves 11 | Weaned 9 | Wean Mat. 105
Avg. WI 99 | Wean Mat. 105

BOS 077229
Wean Mat. 106

OKT 040011
Age 13y | AFC 24m | ICP 470d
Calves 8 | Weaned 8 | Wean Mat. 129
Avg. WI 103 | Wean Mat. 129

WO 080479 HH

WO 030297
Age 17y | Avg. WI 96
Calves 15 | Weaned 13

BOS 033098

BOS 033164
Age 7y | Avg. WI 106
Calves 5 | Weaned 3

WO 010116

BOS 000544
Age 13y | Avg. WI 95
Calves 9 | Weaned 5

RAU 930113

OKT 960051
Age 11y | Avg. WI 104
Calves 3 | Weaned 3

KAINGO BOERDERY

Vryburg, Northern Cape
0832303595
Kaingo@sastud.co.za

POSBUS 123, NYLSTROOM, 0510

2 CO-USER(S)
USED IN HERD (40)

COW VALUE	116
82	Calving Ease Value
120	Calf Growth Value
114	Milk Value
82	Maintenance Value
108	Fertility Value
GROWTH VALUE	113
CARCASS VALUE	119
PRODUCTION VALUE	114

LOGIX GENETICS CORE RSA — EBV Analysis 2023-09-19

Calf and Mother				Fertility			
Birth Dir.	Birth Mat.	Wean Dir.	Wean Mat.	Scr. Circ.	Heifer Fert.	Cow Fert.	Longev.
84	98	120	114	118	108	89	116
91%	67%	81%	59%	36%	48%	31%	60%

Post-Wean Growth			Frame			Carcass		
Post Wean	ADG	FCR	Mature Weight	Height	Length	EMA	Fat	Mar
124	122	119	118	118	119	114	109	116
61%	34%	9%	42%	37%	36%	15%	13%	13%

Myostatin	
Q204X	Free
NT821	Carrier
F94L	Free

Birth Weight	205D Weight	365D Weight	540D Weight	ADG Index	FCR Index	Scrotum	LH
40kg	365kg | *120 (20)*	-	588kg | *110 (20)*	-	-	- *(B2)*	-

SELLER REMARKS: Seun van (Hulk), die bul was in kudde gebruik en baie goeie moederlike diere geteel. Goeie lengte en sterk agterkwart.
Skrotum: 48.5 Entings: Dectomax, Lumpyvax, Covexin, Bothutrax

© Compiled by the South African Stud Book and Livestock Improvement Association
All Pedigree- and Performance Data is as recorded on LOGIX on 21 September 2023

LOT 15 (M) BEEFMASTER V8 200450

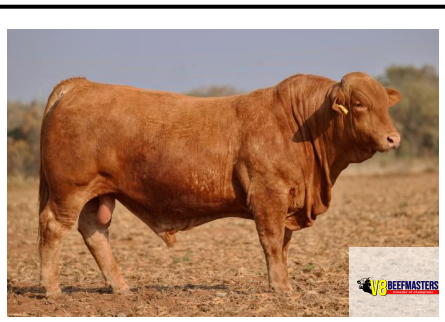

Kuddeboek	SP
Geb. dtm	2020-10-22
Oud.	3 jaar
Inteling	0%
DNS	P1769/23

KAINGO BOERDERY

Vryburg, Northern Cape
0832303595
Kaingo@sastud.co.za

POSBUS 123, NYLSTROOM, 0510

BOS 155661 HH
Spn Mat. 71

Oerskap	Vaar	Moer
DNS	✔	
Genomies		

OKT 150177
Oud. 7j | OEK 24m | TKP 489d
Kalwers 5 | Gespeen 3 | Spn. Mat. 86
Gem. SI 104 | KKG 4.88 | KKS -
Kalwings: 17-12, 19-07, 20-10, 22-04, 23-04

BOS 100441 HH
Spn Mat. 85

BOS 100246
Oud. 13j | OEK 23m | TKP 410d
Kalwers 10 | Gespeen 9 | Spn. Mat. 86
Gem. SI 99 | Spn. Mat. 86

OKT 090054
Spn Mat. 97

OKT 090023
Oud. 8j | OEK 24m | TKP 462d
Kalwers 5 | Gespeen 4 | Spn. Mat. 76
Gem. SI 95 | Spn. Mat. 76

WO 050269

BOS 033629
Oud. 15j | Gem. SI 99
Kalwers 12 | Gespeen 10

WO 050636

BOS 000560
Oud. 11j | Gem. SI 100
Kalwers 9 | Gespeen 7

OKT 060018

OKT 070026
Oud. 12j | Gem. SI 106
Kalwers 9 | Gespeen 8

OKT 040396

OKT 960003
Oud. 16j | Gem. SI 99
Kalwers 14 | Gespeen 13

KOEIWAARDE	102
97	Kalfgemak Waarde
120	Kalfgroei Waarde
80	Melk Waarde
94	Onderhoudswaarde
105	Vrugbaarheidswaarde
GROEI WAARDE	-
KARKAS WAARDE	109
PRODUKSIE WAARDE	-

LOGIX GENETICS & GENETRICS EBV Analise 2023-09-19

Kalf en Moeder				Vrugbaarheid			
Geb. Dir.	Geb. Mat.	Spn. Dir.	Spn. Mat.	Skr. Omtr.	Vers Vrugb.	Koei Vrugb.	Lanklew.
97	100	120	80	101	97	100	113
69%	54%	67%	54%	29%	46%	24%	50%

Na-Speen Groei			Raam			Karkas		
Na-Speen	GDT	VOV	Volw. Gewig	Hoogte	Lengte	OSO	Vet	Mar
117	105	104	105	107	109	101	113	114
50%	27%	5%	26%	29%	28%	12%	11%	11%

Miostatien	
Q204X	Nie Getoets
NT821	Nie Getoets
F94L	Nie Getoets

Geb. Gewig	205D Gewig	365D Gewig	540D Gewig	GDT Indeks	VOV Indeks	Skrotum	LH
40kg	318kg | *101 (6)*	-	472kg | *99 (3)*	-	-	- *(B2)*	-

VERKOPER OPMERKINGS: Seun van (Colorado), bul met sterk hakke en goeie been. Goeie lengte. Potensiele stoetbul
Skrotum: 44.5 Entings: Dectomax, Lumpyvax, Covexin, Bothutrax

LOT 16 (M) BEEFMASTER V8 200507

Kuddeboek	SP
Geb. dtm	2020-12-19
Oud.	2.8 jaar
Inteling	4%
DNS	P1785/23

KAINGO BOERDERY

Vryburg, Northern Cape
0832303595
Kaingo@sastud.co.za

POSBUS 123, NYLSTROOM, 0510

OKT 170177
Spn Mat. 105

Oerskap	Vaar	Moer
DNS	✔	
Genomies		

V8 170131
Oud. 5j | OEK 26m | TKP 470d
Kalwers 3 | Gespeen 3 | Spn. Mat. 106
Gem. SI 99 | KKG 6.25 | KKS 75.9
Kalwings: 19-12, 20-12, 22-07

OKT 130021
Spn Mat. 104

OKT 110020
Oud. 12j | OEK 19m | TKP 382d
Kalwers 10 | Gespeen 9 | Spn. Mat. 111
Gem. SI 105 | Spn. Mat. 111

OKT 130009
Spn Mat. 119

FA 140023
Oud. 8j | OEK 37m | TKP 504d
Kalwers 5 | Gespeen 3 | Spn. Mat. 91
Gem. SI 101 | Spn. Mat. 91

OKT 100051

OKT 060020
Oud. 13j | Gem. SI 99
Kalwers 12 | Gespeen 11

BOS 077229

BOS 077322
Oud. 9j | Gem. SI 102
Kalwers 5 | Gespeen 4

BOS 077229

OKT 080036
Oud. 14j | Gem. SI 96
Kalwers 10 | Gespeen 10

BOS 099237

BOS 077141
Oud. 8j | Gem. SI 100
Kalwers 5 | Gespeen 4

KOEIWAARDE	103
90	Kalfgemak Waarde
106	Kalfgroei Waarde
107	Melk Waarde
89	Onderhoudswaarde
104	Vrugbaarheidswaarde
GROEI WAARDE	-
KARKAS WAARDE	100
PRODUKSIE WAARDE	-

LOGIX GENETICS & GENETRICS EBV Analise 2023-09-19

Kalf en Moeder				Vrugbaarheid			
Geb. Dir.	Geb. Mat.	Spn. Dir.	Spn. Mat.	Skr. Omtr.	Vers Vrugb.	Koei Vrugb.	Lanklew.
92	93	106	107	100	99	105	106
67%	51%	61%	45%	21%	33%	18%	45%

Na-Speen Groei			Raam			Karkas		
Na-Speen	GDT	VOV	Volw. Gewig	Hoogte	Lengte	OSO	Vet	Mar
109	99	91	110	103	106	96	106	110
42%	20%	5%	28%	21%	21%	8%	7%	7%

Miostatien	
Q204X	Nie Getoets
NT821	Nie Getoets
F94L	Nie Getoets

Geb. Gewig	205D Gewig	365D Gewig	540D Gewig	GDT Indeks	VOV Indeks	Skrotum	LH
35kg	296kg | *100 (3)*	-	467kg | *102 (4)*	-	-	- *(B2)*	-

VERKOPER OPMERKINGS: Uitstekende OKT 170177 (Double Cab) seun, wat direk terug geteel is na Magnum (OKT 130021). Magnum was bekend vir sy vroulike lyne. Uitstekende stoetbul
Skrotum: 41 Entings: Dectomax, Lumpyvax, Covexin, Bothutrax

© Compiled by the South African Stud Book and Livestock Improvement Association
All Pedigree- and Performance Data is as recorded on LOGIX on 21 September 2023

LOT 17 (M) BEEFMASTER V8 200435

Herd Book	SP
Birth date	2020-10-04
Age	3 years
Inbreeding	0%
DNA	P1761/23

Parentage	Sire	Dam
DNA	✔	
Genomic		

BOS 155661 HH Wean Mat. 71

BEST120012 Age 11y | AFC 30m | ICP 398d
Calves 8 | Weaned 6 | Wean Mat. 81
Avg. WI 96 | CCB 4.72 | CCW -
Calvings: 15-03, 16-03, 17-10, 18-10, 19-10, 20-10, 21-09, 22-11

BOS 100441 HH Wean Mat. 85

BOS 100246 Age 13y | AFC 23m | ICP 410d
Calves 10 | Weaned 9 | Wean Mat. 86
Avg. WI 99 | Wean Mat. 86

BOS 077406 Wean Mat. 116

LJ 080010 Age 11y | AFC 30m | ICP 378d
Calves 9 | Weaned 8 | Wean Mat. 63
Avg. WI 93 | Wean Mat. 63

WO 050269

BOS 033629 Age 15y | Avg. WI 99
Calves 12 | Weaned 10

WO 050636

BOS 000560 Age 11y | Avg. WI 100
Calves 9 | Weaned 7

BOS 044245

BOS 033642 Age 9y | Avg. WI 102
Calves 6 | Weaned 6

TOM 040966

TOM 040982 Age 8y | Avg. WI 100
Calves 6 | Weaned 6

KAINGO BOERDERY
Vryburg, Northern Cape
0832303595
Kaingo@sastud.co.za
POSBUS 123, NYLSTROOM, 0510

COW VALUE	97
101	Calving Ease Value
115	Calf Growth Value
76	Milk Value
86	Maintenance Value
114	Fertility Value
GROWTH VALUE	-
CARCASS VALUE	101
PRODUCTION VALUE	-

LOGIX EBV Analysis 2023-09-19

Calf and Mother				Fertility			
Birth Dir.	Birth Mat.	Wean Dir.	Wean Mat.	Scr. Circ.	Heifer Fert.	Cow Fert.	Longev.
104	79	115	76	104	105	116	111
62%	54%	60%	54%	30%	44%	24%	51%

Post-Wean Growth			Frame			Carcass		
Post Wean	ADG	FCR	Mature Weight	Height	Length	EMA	Fat	Mar
114	101	98	115	107	104	102	97	100
52%	27%	7%	25%	29%	28%	10%	9%	9%

Myostatin	
Q204X	Not Tested
NT821	Not Tested
F94L	Not Tested

Birth Weight	205D Weight	365D Weight	540D Weight	ADG Index	FCR Index	Scrotum	LH
-	246kg | 100 (1)	258kg | 100 (1)	475kg | 97 (3)	-	-	- (B2)	-

SELLER REMARKS: Seun van (Colorado), bul met geweldige breedte. Baie goeie manlikheid en skede. Sal uitstekende speenkalwers teel.
Skrotum: 43.5 Entings: Dectomax, Lumpyvax, Covexin, Bothutrax

LOT 18 (M) BEEFMASTER OKT 200149

Herd Book	SP
Birth date	2020-10-14
Age	3 years
Inbreeding	5%
DNA	P1802/23

Parentage	Sire	Dam
DNA	✔	
Genomic		

OKT 170177 Wean Mat. 105

OKT 130025 Age 9y | AFC 30m | ICP 393d
Calves 7 | Weaned 6 | Wean Mat. 110
Avg. WI 104 | CCB 6.79 | CCW 64.6
Calvings: 16-04, 17-04, 18-05, 19-06, 20-10, 21-10, 22-09

OKT 130021 Wean Mat. 104

OKT 110020 Age 12y | AFC 19m | ICP 382d
Calves 10 | Weaned 9 | Wean Mat. 111
Avg. WI 105 | Wean Mat. 111

OKT 100041 Wean Mat. 90

OKT 110018 Age 3y | AFC 25m | ICP -
Calves 1 | Weaned 1 | Wean Mat. 111
Avg. WI 106 | Wean Mat. 111

OKT 100051

OKT 060020 Age 13y | Avg. WI 99
Calves 12 | Weaned 11

BOS 077229

BOS 077322 Age 9y | Avg. WI 102
Calves 5 | Weaned 4

BOS 055045

OKT 080024 Age 15y | Avg. WI 96
Calves 12 | Weaned 13

BOS 077229

RAU 020267 Age 13y | Avg. WI 97
Calves 11 | Weaned 6

J.H. SCHOEMAN
Modimolle, Limpopo
0824584158
janhschoeman@gmail.com
POSBUS 3401, NYLSTROOM, 0510

COW VALUE	105
101	Calving Ease Value
98	Calf Growth Value
108	Milk Value
98	Maintenance Value
105	Fertility Value
GROWTH VALUE	-
CARCASS VALUE	90
PRODUCTION VALUE	-

LOGIX EBV Analysis 2023-09-19

Calf and Mother				Fertility			
Birth Dir.	Birth Mat.	Wean Dir.	Wean Mat.	Scr. Circ.	Heifer Fert.	Cow Fert.	Longev.
103	89	98	108	99	91	107	112
68%	53%	65%	49%	21%	38%	19%	46%

Post-Wean Growth			Frame			Carcass		
Post Wean	ADG	FCR	Mature Weight	Height	Length	EMA	Fat	Mar
103	92	89	100	94	93	88	105	105
52%	20%	6%	28%	21%	21%	9%	9%	8%

Myostatin	
Q204X	Not Tested
NT821	Not Tested
F94L	Not Tested

Birth Weight	205D Weight	365D Weight	540D Weight	ADG Index	FCR Index	Scrotum	LH
30kg	261kg | 91 (15)	-	561kg | 99 (14)	-	-	- (B2)	-

SELLER REMARKS: Vader is OKT 170177 (Double Cab). Sy bulle presteer uitstekend. Lengte, breedte en mooi manlikheid. Ma was 'n baie goeie koei in die OKT kudde en teel baie goed
Skrotum: 40.5 Entings: Dectomax, Lumpyvax, Covexin, Bothutrax

© Compiled by the South African Stud Book and Livestock Improvement Association
All Pedigree- and Performance Data is as recorded on LOGIX on 21 September 2023

LOT 19 (M) BEEFMASTER LLL 200035

Kuddeboek	SP
Geb. dtm	2020-12-21
Oud.	2.8 jaar
Inteling	1%
DNS	P575/21

Ouerskap	Vaar	Moer
DNS	✔	
Genomies		

- **V8 160085** Spn Mat. 109
  - **BOS 122346** Spn Mat. 101
    - **BOS 066337 HH**
    - **BOS 099181** Oud. 9j | Gem. SI 96 | Kalwers 7 | Gespeen 5
  - **BOS 099243** Oud. 14j | OEK 25m | TKP 388d | Kalwers 12 | Gespeen 9 | Spn. Mat. 100 | Gem. SI 99 | Spn. Mat. 100
    - **BOS 033098**
    - **BOS 066025** Oud. 11j | Gem. SI 99 | Kalwers 8 | Gespeen 8
- **RLR 150113** Oud. 7j | OEK 35m | TKP 359d | Kalwers 5 | Gespeen 3 | Spn. Mat. 104 | Gem. SI 94 | KKG 6.95 | KKS 37.5 | Kalwings: 18-11, 19-12, 20-12, 21-11, 22-10
  - **RLR 120061** Spn Mat. 106
    - **BOS 088432 HH**
    - **BOS 077294** Oud. 8j | Gem. SI 111 | Kalwers 5 | Gespeen 5
  - **BVB 099540** Oud. 9j | OEK 25m | TKP 393d | Kalwers 8 | Gespeen 6 | Spn. Mat. 116 | Gem. SI 103 | Spn. Mat. 116
    - **FXF 060520**
    - **BVB 044094** Oud. 7j | Gem. SI 104 | Kalwers 5 | Gespeen 3

LOUW BEEFMASTERS

Naboomspruit, Limpopo
0735500907
lorenp510@gmail.com

POSBUS 1105, NABOOMSPRUIT, 0560

GEBRUIK IN KUDDE (1)

KOEIWAARDE	97
87	Kalfgemak Waarde
99	Kalfgroei Waarde
106	Melk Waarde
82	Onderhoudswaarde
113	Vrugbaarheidswaarde
GROEI WAARDE	96
KARKAS WAARDE	101
PRODUKSIE WAARDE	93

LOGIX GENETIC GENETICS EBV Analise 2023-09-19

Kalf en Moeder				Vrugbaarheid			
Geb. Dir.	Geb. Mat.	Spn. Dir.	Spn. Mat.	Skr. Omtr.	Vers Vrugb.	Koei Vrugb.	Lanklew.
91	86	99	106	96	111	104	113
70%	55%	67%	51%	39%	40%	27%	48%

Na-Speen Groei			Raam			Karkas		
Na-Speen	GDT	VOV	Volw. Gewig	Hoogte	Lengte	OSO	Vet	Mar
99	101	99	118	101	103	95	111	109
55%	36%	8%	32%	41%	39%	13%	12%	12%

Miostatien	
Q204X	Nie Getoets
NT821	Nie Getoets
F94L	Nie Getoets

Geb. Gewig	205D Gewig	365D Gewig	540D Gewig	GDT Indeks	VOV Indeks	Skrotum	LH
39kg	220kg | *97 (6)*	-	427kg | *97 (4)*	-	-	- *(B2)*	-

VERKOPER OPMERKINGS: Baie goed geteelde, V8 160085 (Hilux), seun. Bul is onsettend breed en goed bespierd. Bul dra homself baie goed
Skrotum: 38 Entings: Dectomax, Lumpyvax, Covexin, Bothutrax

LOT 20 (M) BEEFMASTER V8 210520

V8 BEEFMASTERS breeder of champions

Kuddeboek	SP
Geb. dtm	2021-01-17
Oud.	2.7 jaar
Inteling	1%
DNS	P1798/23

Ouerskap	Vaar	Moer
DNS	✔	
Genomies		

- **BOS 155661 HH** Spn Mat. 71
  - **BOS 100441 HH** Spn Mat. 85
    - **WO 050269**
    - **BOS 033629** Oud. 15j | Gem. SI 99 | Kalwers 12 | Gespeen 10
  - **BOS 100246** Oud. 13j | OEK 23m | TKP 410d | Kalwers 10 | Gespeen 9 | Spn. Mat. 86 | Gem. SI 99 | Spn. Mat. 86
    - **WO 050636**
    - **BOS 000560** Oud. 11j | Gem. SI 100 | Kalwers 9 | Gespeen 7
- **V8 190296** Oud. 4j | OEK 18m | TKP 505d | Kalwers 2 | Gespeen 2 | Spn. Mat. 96 | Gem. SI 100 | KKG 7.14 | KKS - | Kalwings: 21-01, 22-06
  - **OKT 130009** Spn Mat. 119
    - **BOS 077229**
    - **OKT 080036** Oud. 14j | Gem. SI 96 | Kalwers 10 | Gespeen 10
  - **OKT 150177** Oud. 7j | OEK 24m | TKP 489d | Kalwers 5 | Gespeen 3 | Spn. Mat. 86 | Gem. SI 104 | Spn. Mat. 86
    - **OKT 090054**
    - **OKT 090023** Oud. 8j | Gem. SI 95 | Kalwers 5 | Gespeen 4

KAINGO BOERDERY

Vryburg, Northern Cape
0832303595
Kaingo@sastud.co.za

POSBUS 123, NYLSTROOM, 0510

KOEIWAARDE	94
123	Kalfgemak Waarde
105	Kalfgroei Waarde
81	Melk Waarde
90	Onderhoudswaarde
105	Vrugbaarheidswaarde
GROEI WAARDE	-
KARKAS WAARDE	106
PRODUKSIE WAARDE	-

LOGIX GENETIC GENETICS EBV Analise 2023-09-19

Kalf en Moeder				Vrugbaarheid			
Geb. Dir.	Geb. Mat.	Spn. Dir.	Spn. Mat.	Skr. Omtr.	Vers Vrugb.	Koei Vrugb.	Lanklew.
124	86	105	81	101	94	102	115
68%	51%	57%	49%	26%	43%	22%	47%

Na-Speen Groei			Raam			Karkas		
Na-Speen	GDT	VOV	Volw. Gewig	Hoogte	Lengte	OSO	Vet	Mar
103	103	98	109	107	109	100	108	110
48%	24%	5%	24%	26%	26%	11%	10%	10%

Miostatien	
Q204X	Nie Getoets
NT821	Nie Getoets
F94L	Nie Getoets

Geb. Gewig	205D Gewig	365D Gewig	540D Gewig	GDT Indeks	VOV Indeks	Skrotum	LH
25kg	253kg | *100 (1)*	-	465kg | *104 (3)*	-	-	- *(B2)*	-

VERKOPER OPMERKINGS: Vader is (Colorado), jong bul met 'n baie goeie agterkwart. Ideale bul vir swaar speenkalwers.
Skrotum: 35 Entings: Dectomax, Lumpyvax, Covexin, Bothutrax

© Compiled by the South African Stud Book and Livestock Improvement Association
All Pedigree- and Performance Data is as recorded on LOGIX on 21 September 2023

LOT 21 (M) BEEFMASTER OKT 200158

Herd Book	SP
Birth date	2020-10-23
Age	3 years
Inbreeding	2%
DNA	P1812/23

Parentage	Sire	Dam
DNA	✔	
Genomic		

BOS 144259
Wean Mat. 110

OKT 140071
Age 8y | AFC 28m | ICP 340d
Calves 7 | Weaned 5 | Wean Mat. 103
Avg. WI 101 | CCB 7.13 | CCW 68.9
Calvings: 17-03, 18-01, 19-01, 19-12, 20-10, 21-10, 22-10

WO 100126
Wean Mat. 114

BOS 088022
Age 14y | AFC 21m | ICP 401d
Calves 11 | Weaned 9 | Wean Mat. 105
Avg. WI 99 | Wean Mat. 105

BOS 077229
Wean Mat. 106

OKT 050003
Age 14y | AFC 27m | ICP 401d
Calves 12 | Weaned 12 | Wean Mat. 97
Avg. WI 97 | Wean Mat. 97

WO 080479 HH

WO 030297
Age 17y | Avg. WI 96
Calves 15 | Weaned 13

BOS 033098

BOS 033164
Age 7y | Avg. WI 106
Calves 5 | Weaned 3

WO 010116

BOS 000544
Age 13y | Avg. WI 95
Calves 9 | Weaned 5

OKT 000018

HS 020130
Age 11y | Avg. WI 98
Calves 8 | Weaned 8

J.H. SCHOEMAN

Modimolle, Limpopo
0824584158
janhschoeman@gmail.com

POSBUS 3401, NYLSTROOM, 0510

COW VALUE	115
91	Calving Ease Value
102	Calf Growth Value
111	Milk Value
90	Maintenance Value
122	Fertility Value
GROWTH VALUE	101
CARCASS VALUE	102
PRODUCTION VALUE	110

LOGIX GENETICS | GENETICA — EBV Analysis 2023-09-19

Calf and Mother				Fertility			
Birth Dir.	Birth Mat.	Wean Dir.	Wean Mat.	Scr. Circ.	Heifer Fert.	Cow Fert.	Longev.
92	100	102	111	107	119	109	120
69%	58%	67%	56%	35%	48%	29%	53%

Post-Wean Growth			Frame			Carcass		
Post Wean	ADG	FCR	Mature Weight	Height	Length	EMA	Fat	Mar
104	104	99	108	105	105	100	106	109
58%	33%	9%	39%	35%	35%	15%	13%	13%

Myostatin	
Q204X	Not Tested
NT821	Not Tested
F94L	Not Tested

Birth Weight	205D Weight	365D Weight	540D Weight	ADG Index	FCR Index	Scrotum	LH
35kg	264kg | 90 (15)	-	518kg | 90 (14)	-	-	- (B2)	-

SELLER REMARKS: Vader is BOS 144259 (Hulk). Baie goeie medium raam bul. Baie manlik en sterk bene. Sy ma was 'n baie goeie jong koei.
Skrotum: 40.50 Entings: Dectomax, Lumpyvax, Covexin, Bothutrax

LOT 22 (M) BEEFMASTER V8 200505

Herd Book	SP
Birth date	2020-12-17
Age	2.8 years
Inbreeding	2%
DNA	P1797/23

Parentage	Sire	Dam
DNA	✔	
Genomic		

V8 170160
Wean Mat. 91

V8 180191
Age 5y | AFC 27m | ICP 335d
Calves 3 | Weaned 3 | Wean Mat. 112
Avg. WI 103 | CCB 6.57 | CCW 59.3
Calvings: 20-12, 21-11, 22-10

BOS 144134
Wean Mat. 86

OKT 150163
Age 7y | AFC 26m | ICP 484d
Calves 5 | Weaned 4 | Wean Mat. 96
Avg. WI 102 | Wean Mat. 96

OKT 130021
Wean Mat. 104

OKT 140114
Age 8y | AFC 35m | ICP 371d
Calves 6 | Weaned 6 | Wean Mat. 111
Avg. WI 101 | Wean Mat. 111

BOS 099315

BOS 100163
Age 13y | Avg. WI 99
Calves 10 | Weaned 10

OKT 090054

OKT 030001
Age 14y | Avg. WI 95
Calves 12 | Weaned 12

OKT 100051

OKT 060020
Age 13y | Avg. WI 99
Calves 12 | Weaned 11

OKT 110018

OKT 100035
Age 12y | Avg. WI 97
Calves 10 | Weaned 9

KAINGO BOERDERY

Vryburg, Northern Cape
0832303595
Kaingo@sastud.co.za

POSBUS 123, NYLSTROOM, 0510

COW VALUE	104
92	Calving Ease Value
111	Calf Growth Value
100	Milk Value
90	Maintenance Value
105	Fertility Value
GROWTH VALUE	-
CARCASS VALUE	109
PRODUCTION VALUE	-

LOGIX GENETICS | GENETICA — EBV Analysis 2023-09-19

Calf and Mother				Fertility			
Birth Dir.	Birth Mat.	Wean Dir.	Wean Mat.	Scr. Circ.	Heifer Fert.	Cow Fert.	Longev.
95	88	111	100	104	93	111	108
67%	48%	63%	46%	21%	37%	18%	44%

Post-Wean Growth			Frame			Carcass		
Post Wean	ADG	FCR	Mature Weight	Height	Length	EMA	Fat	Mar
113	108	104	108	109	109	99	117	119
45%	19%	6%	29%	22%	21%	7%	6%	6%

Myostatin	
Q204X	Not Tested
NT821	Not Tested
F94L	Not Tested

Birth Weight	205D Weight	365D Weight	540D Weight	ADG Index	FCR Index	Scrotum	LH
35kg	318kg | 108 (3)	-	430kg | 100 (3)	-	-	- (B2)	-

SELLER REMARKS: Seun van V8 170160 (California). Potensiele stoetbul, terug geteel na BOS 144134 Mustang (wereldkampioen)
Skrotum: 43 Entings: Dectomax, Lumpyvax, Covexin, Bothutrax

© Compiled by the South African Stud Book and Livestock Improvement Association
All Pedigree- and Performance Data is as recorded on LOGIX on 21 September 2023

LOT 23 (M) BEEFMASTER V8 200436

Kuddeboek	SP
Geb. dtm	2020-10-04
Oud.	3 jaar
Inteling	1%
DNS	P1800/23

KAINGO BOERDERY

Vryburg, Northern Cape
0832303595
Kaingo@sastud.co.za

POSBUS 123, NYLSTROOM, 0510

BOS 155661 HH
Spn Mat. 71

Oukerskap	Vaar	Moer
DNS	✔	
Genomies		

BOS 099443
Oud. 13j | OEK 33m | TKP 366d
Kalwers 11 | Gespeen 11 | Spn. Mat. 104
Gem. SI 99 | KKG 7.49 | KKS -
Kalwings: 12-09, 13-09, 14-10, 15-11, 16-11, 17-11, 18-10, 19-10, 20-10, 21-10, 22-10

BOS 100441 HH
Spn Mat. 85

BOS 100246
Oud. 13j | OEK 23m | TKP 410d
Kalwers 10 | Gespeen 9 | Spn. Mat. 86
Gem. SI 99 | Spn. Mat. 86

BOS 066337 HH
Spn Mat. 100

BOS 066288
Oud. 16j | OEK 40m | TKP 362d
Kalwers 13 | Gespeen 11 | Spn. Mat. 115
Gem. SI 98 | Spn. Mat. 115

WO 050269

BOS 033629
Oud. 15j | Gem. SI 99
Kalwers 12 | Gespeen 10

WO 050636

BOS 000560
Oud. 11j | Gem. SI 100
Kalwers 9 | Gespeen 7

BOS 033210

BOS 022144
Oud. 10j | Gem. SI 96
Kalwers 6 | Gespeen 5

BOS 044245

BOS 033632
Oud. 11j | Gem. SI 96
Kalwers 8 | Gespeen 8

KOEIWAARDE	99
98	Kalfgemak Waarde
110	Kalfgroei Waarde
88	Melk Waarde
92	Onderhoudswaarde
106	Vrugbaarheidswaarde
GROEI WAARDE	-
KARKAS WAARDE	107
PRODUKSIE WAARDE	-

LOGIX GENETICS CONSULTING — EBV Analise 2023-09-19

Kalf en Moeder				Vrugbaarheid			
Geb. Dir.	Geb. Mat.	Spn. Dir.	Spn. Mat.	Skr. Omtr.	Vers Vrugb.	Koei Vrugb.	Lanklew.
101	85	110	88	110	98	98	115
68%	56%	61%	58%	29%	49%	31%	52%

Na-Speen Groei			Raam			Karkas		
Na-Speen	GDT	VOV	Volw. Gewig	Hoogte	Lengte	OSO	Vet	Mar
111	108	103	107	103	109	105	102	108
52%	27%	6%	26%	29%	28%	15%	13%	13%

Miostatien	
Q204X	Nie Getoets
NT821	Nie Getoets
F94L	Nie Getoets

Geb. Gewig	205D Gewig	365D Gewig	540D Gewig	GDT Indeks	VOV Indeks	Skrotum	LH
28kg	274kg | *100 (1)*	474kg | *100 (1)*	379kg | *100 (1)*	-	-	- *(B2)*	-

VERKOPER OPMERKINGS: Seun van BOS 155661 (Colorado), met sterk oogbanke en goeie skede
Skrotum: 47.5 Entings: Dectomax, Lumpyvax, Covexin, Bothutrax

LOT 24 (M) BEEFMASTER V8 210515

Kuddeboek	SP
Geb. dtm	2021-01-04
Oud.	2.8 jaar
Inteling	2%
DNS	P2101/23

KAINGO BOERDERY

Vryburg, Northern Cape
0832303595
Kaingo@sastud.co.za

POSBUS 123, NYLSTROOM, 0510

BOS 155661 HH
Spn Mat. 71

Oukerskap	Vaar	Moer
DNS	✔	
Genomies		

V8 160066
Oud. 7j | OEK 27m | TKP 376d
Kalwers 5 | Gespeen 3 | Spn. Mat. 97
Gem. SI 99 | KKG 5.74 | KKS -
Kalwings: 18-12, 20-01, 21-01, 22-03, 23-02

BOS 100441 HH
Spn Mat. 85

BOS 100246
Oud. 13j | OEK 23m | TKP 410d
Kalwers 10 | Gespeen 9 | Spn. Mat. 86
Gem. SI 99 | Spn. Mat. 86

BOS 122346
Spn Mat. 101

AL 140768
Oud. 9j | OEK 28m | TKP 389d
Kalwers 7 | Gespeen 5 | Spn. Mat. 96
Gem. SI 97 | Spn. Mat. 96

WO 050269

BOS 033629
Oud. 15j | Gem. SI 99
Kalwers 12 | Gespeen 10

WO 050636

BOS 000560
Oud. 11j | Gem. SI 100
Kalwers 9 | Gespeen 7

BOS 066337 HH

BOS 099181
Oud. 9j | Gem. SI 96
Kalwers 7 | Gespeen 5

AL 100348

AL 110451
Oud. 6j | Gem. SI 96
Kalwers 3 | Gespeen 3

KOEIWAARDE	104
101	Kalfgemak Waarde
114	Kalfgroei Waarde
84	Melk Waarde
86	Onderhoudswaarde
117	Vrugbaarheidswaarde
GROEI WAARDE	-
KARKAS WAARDE	110
PRODUKSIE WAARDE	-

LOGIX GENETICS CONSULTING — EBV Analise 2023-09-19

Kalf en Moeder				Vrugbaarheid			
Geb. Dir.	Geb. Mat.	Spn. Dir.	Spn. Mat.	Skr. Omtr.	Vers Vrugb.	Koei Vrugb.	Lanklew.
103	84	114	84	108	113	108	116
69%	54%	59%	51%	25%	46%	25%	49%

Na-Speen Groei			Raam			Karkas		
Na-Speen	GDT	VOV	Volw. Gewig	Hoogte	Lengte	OSO	Vet	Mar
113	111	108	115	108	111	105	106	111
50%	23%	6%	26%	25%	25%	12%	11%	11%

Miostatien	
Q204X	Nie Getoets
NT821	Nie Getoets
F94L	Nie Getoets

Geb. Gewig	205D Gewig	365D Gewig	540D Gewig	GDT Indeks	VOV Indeks	Skrotum	LH
35kg	324kg | *97 (2)*	-	496kg | *101 (3)*	-	-	- *(B2)*	-

VERKOPER OPMERKINGS: Vader is BOS 155661 (Colorado), jong bul met baie potensiaal, goeie been digtheid en lente. Sy moeder is Hilux se suster
Skrotum: 36 Entings: Dectomax, Lumpyvax, Covexin, Bothutrax

LOT 25 (M) BEEFMASTER OKT 200191

Herd Book	SP
Birth date	2020-12-22
Age	2.8 years
Inbreeding	1%
DNA	P1818/23

Parentage	Sire	Dam
DNA	✔	
Genomic		

BOS 155661 HH
Wean Mat. 71

BOS 100031
Age 13y | AFC 32m | ICP 393d
Calves 10 | Weaned 8 | Wean Mat. 100
Avg. WI 104 | CCB 6.35 | CCW 56.9
Calvings: 13-03, 14-09, 15-12, 16-12, 18-01, 18-11, 19-10, 20-12, 21-12, 22-11

BOS 100441 HH
Wean Mat. 85

BOS 100246
Age 13y | AFC 23m | ICP 410d
Calves 10 | Weaned 9 | Wean Mat. 86
Avg. WI 99 | Wean Mat. 86

65491
Wean Mat. 98

BOS 077344
Age 8y | AFC 32m | ICP 460d
Calves 5 | Weaned 5 | Wean Mat. 98
Avg. WI 99 | Wean Mat. 98

WO 050269

BOS 033629
Age 15y | Avg. WI 99
Calves 12 | Weaned 10

WO 050636

BOS 000560
Age 11y | Avg. WI 100
Calves 9 | Weaned 7

L297

L2601
Age 45y | Avg. WI -
Calves - | Weaned -

BOS 022109

BOS 022217
Age 11y | Avg. WI 104
Calves 7 | Weaned 7

KAINGO BOERDERY
Vryburg, Northern Cape
0832303595
Kaingo@sastud.co.za
POSBUS 123, NYLSTROOM, 0510

COW VALUE	100
110	Calving Ease Value
105	Calf Growth Value
87	Milk Value
100	Maintenance Value
105	Fertility Value
GROWTH VALUE	96
CARCASS VALUE	97
PRODUCTION VALUE	96

LOGIX GENETICS | GENETICA — EBV Analysis 2023-09-19

Calf and Mother				Fertility			
Birth Dir.	Birth Mat.	Wean Dir.	Wean Mat.	Scr. Circ.	Heifer Fert.	Cow Fert.	Longev.
110	91	105	87	96	103	92	113
70%	57%	69%	58%	33%	47%	32%	53%

Post-Wean Growth			Frame			Carcass		
Post Wean	ADG	FCR	Mature Weight	Height	Length	EMA	Fat	Mar
105	99	98	99	98	98	94	104	106
58%	32%	11%	33%	33%	33%	12%	11%	10%

Birth Weight	205D Weight	365D Weight	540D Weight	ADG Index	FCR Index	Scrotum	LH
30kg	274kg | *97 (8)*	-	544kg | *95 (9)*	-	-	*- (B2)*	-

Myostatin	
Q204X	Not Tested
NT821	Not Tested
F94L	Not Tested

SELLER REMARKS: Baie mooi BOS 155661 (Colorado) seun, met baie potensiaal. Die bul sal uitstekende vroulike diere teel.
Skrotum: 40.5 Entings: Dectomax, Lumpyvax, Covexin, Bothutrax

LOT 26 (M) BEEFMASTER OKT 200154

Herd Book	SP
Birth date	2020-10-19
Age	3 years
Inbreeding	1%
DNA	P1803/23

Parentage	Sire	Dam
DNA	✔	
Genomic		

V8 160085
Wean Mat. 109

OKT 120012
Age 11y | AFC 29m | ICP 416d
Calves 8 | Weaned 7 | Wean Mat. 108
Avg. WI 98 | CCB 6.66 | CCW 64.4
Calvings: 14-10, 16-10, 17-10, 18-10, 19-10, 20-10, 21-10, 22-10

BOS 122346
Wean Mat. 101

BOS 099243
Age 14y | AFC 25m | ICP 388d
Calves 12 | Weaned 9 | Wean Mat. 100
Avg. WI 99 | Wean Mat. 100

BOS 077229
Wean Mat. 106

OKT 980029
Age 15y | AFC 24m | ICP 387d
Calves 13 | Weaned 12 | Wean Mat. 119
Avg. WI 101 | Wean Mat. 119

BOS 066337 HH

BOS 099181
Age 9y | Avg. WI 96
Calves 7 | Weaned 5

BOS 033098

BOS 066025
Age 11y | Avg. WI 99
Calves 8 | Weaned 8

WO 010116

BOS 000544
Age 13y | Avg. WI 95
Calves 9 | Weaned 5

OKT 940014

OKT 880043
Age 12y | Avg. WI 100
Calves 8 | Weaned 5

J.H. SCHOEMAN
Modimolle, Limpopo
0824584158
janhschoeman@gmail.com
POSBUS 3401, NYLSTROOM, 0510

COW VALUE	106
85	Calving Ease Value
106	Calf Growth Value
105	Milk Value
86	Maintenance Value
114	Fertility Value
GROWTH VALUE	102
CARCASS VALUE	107
PRODUCTION VALUE	102

LOGIX GENETICS | GENETICA — EBV Analysis 2023-09-19

Calf and Mother				Fertility			
Birth Dir.	Birth Mat.	Wean Dir.	Wean Mat.	Scr. Circ.	Heifer Fert.	Cow Fert.	Longev.
85	105	106	105	108	117	108	108
69%	57%	67%	55%	38%	41%	27%	51%

Post-Wean Growth			Frame			Carcass		
Post Wean	ADG	FCR	Mature Weight	Height	Length	EMA	Fat	Mar
106	109	107	113	110	109	101	106	113
56%	35%	6%	36%	40%	39%	11%	10%	9%

Birth Weight	205D Weight	365D Weight	540D Weight	ADG Index	FCR Index	Scrotum	LH
35kg	303kg | *105 (15)*	-	588kg | *104 (14)*	-	-	*- (B2)*	-

Myostatin	
Q204X	Not Tested
NT821	Not Tested
F94L	Not Tested

SELLER REMARKS: Vader is V8 160085 (Hilux). Uitstekende bul goeie manlikheid en vleis eienskappe. Sy ma is 'n baie goeie koei - teel mooi
Skrotum: 41 Entings: Dectomax, Lumpyvax, Covexin, Bothutrax

© Compiled by the South African Stud Book and Livestock Improvement Association
All Pedigree- and Performance Data is as recorded on LOGIX on 21 September 2023

LOT 27 (M) BEEFMASTER V8 200438

Kuddeboek	SP
Geb. dtm	2020-10-13
Oud.	3 jaar
Inteling	1%
DNS	P1762/23

KAINGO BOERDERY

Vryburg, Northern Cape
0832303595
Kaingo@sastud.co.za

POSBUS 123, NYLSTROOM, 0510

Ouderskap	Vaar	Moer
DNS	✔	
Genomies		

- BOS 155661 HH, Spn Mat. 71
  - BOS 100441 HH, Spn Mat. 85
    - WO 050269
    - BOS 033629, Oud. 15j | Gem. SI 99, Kalwers 12 | Gespeen 10
  - BOS 100246, Oud. 13j | OEK 23m | TKP 410d, Kalwers 10 | Gespeen 9 | Spn. Mat. 86, Gem. SI 99 | Spn. Mat. 86
    - WO 050636
    - BOS 000560, Oud. 11j | Gem. SI 100, Kalwers 9 | Gespeen 7
- V8 160057, Oud. 7j | OEK 29m | TKP 364d, Kalwers 5 | Gespeen 5 | Spn. Mat. 97, Gem. SI 105 | KKG 6.03 | KKS 46.5, Kalwings: 18-11, 19-10, 20-10, 21-10, 22-11
  - BOS 122346, Spn Mat. 101
    - BOS 066337 HH
    - BOS 099181, Oud. 9j | Gem. SI 96, Kalwers 7 | Gespeen 5
  - RLR 120079, Oud. 11j | OEK 30m | TKP 397d, Kalwers 8 | Gespeen 8 | Spn. Mat. 87, Gem. SI 102 | Spn. Mat. 87
    - FXF 080073
    - FXF 060334, Oud. 13j | Gem. SI 99, Kalwers 11 | Gespeen 11

KOEIWAARDE	97
97	Kalfgemak Waarde
119	Kalfgroei Waarde
81	Melk Waarde
82	Onderhoudswaarde
108	Vrugbaarheidswaarde
GROEI WAARDE	-
KARKAS WAARDE	115
PRODUKSIE WAARDE	-

LOGIX GENETICS | GENETRIX — EBV Analise 2023-09-19

Kalf en Moeder				Vrugbaarheid			
Geb. Dir.	Geb. Mat.	Spn. Dir.	Spn. Mat.	Skr. Omtr.	Vers Vrugb.	Koei Vrugb.	Lanklew.
101	81	119	81	114	98	107	113
69%	54%	64%	55%	26%	44%	25%	49%

Na-Speen Groei			Raam			Karkas		
Na-Speen	GDT	VOV	Volw. Gewig	Hoogte	Lengte	OSO	Vet	Mar
116	115	112	121	114	117	110	104	111
50%	24%	6%	28%	27%	26%	12%	11%	10%

Miostatien	
Q204X	Nie Getoets
NT821	Nie Getoets
F94L	Nie Getoets

Geb. Gewig	205D Gewig	365D Gewig	540D Gewig	GDT Indeks	VOV Indeks	Skrotum	LH
32kg	303kg | *109 (3)*	381kg | *105 (3)*	485kg | *102 (3)*	-	-	- *(B2)*	-

VERKOPER OPMERKINGS: Vader is BOS 155661 (Colorado), 'n bul wat baie goeie vroulike diere teel. Moeder is Hilux se suster
Skrotum: 45.5 Entings: Dectomax, Lumpyvax, Covexin, Bothutrax

LOT 28 (M) BEEFMASTER B4 200001 *P*

Kuddeboek	SP
Geb. dtm	2020-11-01
Oud.	2.9 jaar
Inteling	2%
DNS	P1791/21

BAKKIES BOTHA BEEFMASTERS

Vryburg, North West
0829994447
bakkies4@mweb.co.za

POSBUS 2848, MONTANA PARK, PRETORIA, 0159

Ouderskap	Vaar	Moer
DNS	✔	
Genomies		

- MB 160490, Spn Mat. 102
  - BOS 122237 PcH, Spn Mat. 130
    - WO 060052
    - BOS 044149, Oud. 12j | Gem. SI 104, Kalwers 10 | Gespeen 8
  - BA 100506, Oud. 11j | OEK 25m | TKP 447d, Kalwers 8 | Gespeen 9 | Spn. Mat. 100, Gem. SI 91 | Spn. Mat. 100
    - MAJ 070346
    - MAJ 060681, Oud. 10j | Gem. SI 108, Kalwers 9 | Gespeen 8
- BOS 122303, Oud. 10j | OEK 34m | TKP 368d, Kalwers 8 | Gespeen 7 | Spn. Mat. 91, Gem. SI 93 | KKG 6.39 | KKS 39.6, Kalwings: 15-09, 16-11, 17-10, 18-09, 19-11, 20-11, 21-12, 22-10
  - WO 080044, Spn Mat. 115
    - WO 050389 HH
    - WO 060163, Oud. 11j | Gem. SI 98, Kalwers 7 | Gespeen 7
  - BOS 088068, Oud. 9j | OEK 25m | TKP 372d, Kalwers 6 | Gespeen 4 | Spn. Mat. 96, Gem. SI 100 | Spn. Mat. 96
    - BOS 033069 PcH
    - BOS 988564, Oud. 12j | Gem. SI 97, Kalwers 9 | Gespeen 6

KOEIWAARDE	114
79	Kalfgemak Waarde
116	Kalfgroei Waarde
98	Melk Waarde
103	Onderhoudswaarde
109	Vrugbaarheidswaarde
GROEI WAARDE	121
KARKAS WAARDE	113
PRODUKSIE WAARDE	113

LOGIX GENETICS | GENETRIX — EBV Analise 2023-09-19

Kalf en Moeder				Vrugbaarheid			
Geb. Dir.	Geb. Mat.	Spn. Dir.	Spn. Mat.	Skr. Omtr.	Vers Vrugb.	Koei Vrugb.	Lanklew.
82	93	116	98	111	94	118	111
65%	49%	58%	51%	49%	43%	30%	50%

Na-Speen Groei			Raam			Karkas		
Na-Speen	GDT	VOV	Volw. Gewig	Hoogte	Lengte	OSO	Vet	Mar
120	118	108	96	115	112	93	113	110
50%	46%	18%	36%	49%	48%	38%	35%	35%

Miostatien	
Q204X	Nie Getoets
NT821	Nie Getoets
F94L	Nie Getoets

Geb. Gewig	205D Gewig	365D Gewig	540D Gewig	GDT Indeks	VOV Indeks	Skrotum	LH
40kg	267kg | *100 (1)*	-	434kg | *97 (2)*	-	-	- *(B2)*	-

VERKOPER OPMERKINGS: Seun van MB16490, baie goeie B4 Beefmaster bul. Sal swaar speenkalwers teel. Bul met sterk been
Skrotum: 43 Entings: Dectomax, Lumpyvax, Covexin, Bothutrax

LOT 29 (M) BEEFMASTER V8 200421

Herd Book	SP
Birth date	2020-04-24
Age	3.5 years
Inbreeding	1%
DNA	P1767/23

Parentage	Sire	Dam
DNA	✔	
Genomic		

BOS 155661 HH
Wean Mat. 71

FA 140026
Age 8y | AFC 29m | ICP 353d
Calves 7 | Weaned 7 | Wean Mat. 99
Avg. WI 98 | CCB 5.7 | CCW 51
Calvings: 17-03, 18-02, 19-01, 20-04, 21-04, 22-03, 23-01

BOS 100441 HH
Wean Mat. 85

WO 050269

BOS 033629
Age 15y | Avg. WI 99
Calves 12 | Weaned 10

BOS 100246
Age 13y | AFC 23m | ICP 410d
Calves 10 | Weaned 9 | Wean Mat. 86
Avg. WI 99 | Wean Mat. 86

WO 050636

BOS 000560
Age 11y | Avg. WI 100
Calves 9 | Weaned 7

BOS 099237
Wean Mat. 97

BOS 066337 HH

BOS 066030
Age 12y | Avg. WI 101
Calves 11 | Weaned 9

BOS 088548
Age 14y | AFC 34m | ICP 379d
Calves 12 | Weaned 10 | Wean Mat. 98
Avg. WI 101 | Wean Mat. 98

BOS 022143

BOS 011274
Age 8y | Avg. WI 101
Calves 5 | Weaned 4

KAINGO BOERDERY

Vryburg, Northern Cape
0832303595
Kaingo@sastud.co.za

POSBUS 123, NYLSTROOM, 0510

COW VALUE	92
123	Calving Ease Value
100	Calf Growth Value
81	Milk Value
92	Maintenance Value
108	Fertility Value
GROWTH VALUE	-
CARCASS VALUE	109
PRODUCTION VALUE	-

LOGIX GENETICS | GENETIKA — EBV Analysis 2023-09-19

Calf and Mother				Fertility			
Birth Dir.	Birth Mat.	Wean Dir.	Wean Mat.	Scr. Circ.	Heifer Fert.	Cow Fert.	Longev.
124	88	100	81	109	103	102	112
69%	55%	59%	53%	27%	41%	24%	51%

Post-Wean Growth			Frame			Carcass		
Post Wean	ADG	FCR	Mature Weight	Height	Length	EMA	Fat	Mar
100	112	105	107	113	114	105	103	110
48%	25%	5%	23%	26%	25%	11%	10%	10%

Myostatin	
Q204X	Not Tested
NT821	Not Tested
F94L	Not Tested

Birth Weight	205D Weight	365D Weight	540D Weight	ADG Index	FCR Index	Scrotum	LH
20kg	278kg | *100 (1)*	-	391kg | *100 (4)*	-	-	- *(B2)*	-

SELLER REMARKS: Seunv an BOS155661 (Colorado), 'n bul met goeie lengte en korrekte been. Die bul kan op verse gebruik word
Skrotum: 42 Entings: Dectomax, Lumpyvax, Covexin, Bothutrax

LOT 30 (M) BEEFMASTER LLL 200024

Herd Book	SP
Birth date	2020-11-10
Age	2.9 years
Inbreeding	4%
DNA	P566/21

Parentage	Sire	Dam
DNA	✔	
Genomic		

RLR 160064 HH
Wean Mat. 93

BOS 122317
Age 10y | AFC 34m | ICP 503d
Calves 6 | Weaned 5 | Wean Mat. 106
Avg. WI 101 | CCB 7.69 | CCW 46.7
Calvings: 15-09, 16-11, 18-07, 19-12, 20-11, 22-08

WO 130103
Wean Mat. 97

WO 100126

WO 090130
Age 6y | Avg. WI 97
Calves 3 | Weaned 2

BOS 111198
Age 12y | AFC 36m | ICP 377d
Calves 9 | Weaned 9 | Wean Mat. 87
Avg. WI 104 | Wean Mat. 87

BOS 022109

BOS 066082
Age 14y | Avg. WI 99
Calves 13 | Weaned 14

BOS 088069 PcH
Wean Mat. 117

BOS 033069 PcH

BOS 988573
Age 14y | Avg. WI 103
Calves 11 | Weaned 8

BOS 088373
Age 11y | AFC 36m | ICP 392d
Calves 7 | Weaned 6 | Wean Mat. 86
Avg. WI 96 | Wean Mat. 86

BOS 033421

BOS 044206
Age 13y | Avg. WI 98
Calves 11 | Weaned 9

LOUW BEEFMASTERS

Naboomspruit, Limpopo
0735500907
lorenp510@gmail.com

POSBUS 1105, NABOOMSPRUIT, 0560

COW VALUE	143
69	Calving Ease Value
147	Calf Growth Value
105	Milk Value
85	Maintenance Value
123	Fertility Value
GROWTH VALUE	138
CARCASS VALUE	137
PRODUCTION VALUE	142

LOGIX GENETICS | GENETIKA — EBV Analysis 2023-09-19

Calf and Mother				Fertility			
Birth Dir.	Birth Mat.	Wean Dir.	Wean Mat.	Scr. Circ.	Heifer Fert.	Cow Fert.	Longev.
51	123	147	105	106	110	123	120
67%	50%	67%	51%	46%	43%	27%	50%

Post-Wean Growth			Frame			Carcass		
Post Wean	ADG	FCR	Mature Weight	Height	Length	EMA	Fat	Mar
147	133	118	115	120	135	123	109	123
52%	43%	11%	33%	47%	46%	27%	25%	24%

Myostatin	
Q204X	Not Tested
NT821	Not Tested
F94L	Not Tested

Birth Weight	205D Weight	365D Weight	540D Weight	ADG Index	FCR Index	Scrotum	LH
50kg	271kg | *99 (6)*	326kg | *104 (5)*	426kg | *97 (2)*	-	-	- *(B2)*	-

SELLER REMARKS: Seun van RLR 160064, 'n bul met geweldige lengte, en kort skede
Skrotum: 41.5 Entings: Dectomax, Lumpyvax, Covexin, Bothutrax

© Compiled by the South African Stud Book and Livestock Improvement Association
All Pedigree- and Performance Data is as recorded on LOGIX on 21 September 2023

LOT 31 (M) BEEFMASTER V8 200447

Kuddeboek	SP
Geb. dtm	2020-10-20
Oud.	3 jaar
Inteling	1%
DNS	P1768/23

Ouerskap	Vaar	Moer
DNS	✔	
Genomies		

BOS 144259 Spn Mat. 110
- **WO 100126** Spn Mat. 114
  - **WO 080479 HH**
  - **WO 030297** Oud. 17j | Gem. SI 96 | Kalwers 15 | Gespeen 13
- **BOS 088022** Oud. 14j | OEK 21m | TKP 401d | Kalwers 11 | Gespeen 9 | Spn. Mat. 105 | Gem. SI 99 | Spn. Mat. 105
  - **BOS 033098**
  - **BOS 033164** Oud. 7j | Gem. SI 106 | Kalwers 5 | Gespeen 3

V8 170090 Oud. 6j | OEK 32m | TKP 368d | Kalwers 4 | Gespeen 4 | Spn. Mat. 92 | Gem. SI 98 | KKG 4.96 | KKS 58.2
Kalwings: 19-10, 20-10, 21-10, 22-10
- **OKT 130021** Spn Mat. 104
  - **OKT 100051**
  - **OKT 060020** Oud. 13j | Gem. SI 99 | Kalwers 12 | Gespeen 11
- **BOS 144296** Oud. 9j | OEK 29m | TKP 346d | Kalwers 7 | Gespeen 7 | Spn. Mat. 92 | Gem. SI 98 | Spn. Mat. 92
  - **BOS 111440**
  - **BOS 111302** Oud. 11j | Gem. SI 95 | Kalwers 5 | Gespeen 5

KAINGO BOERDERY
Vryburg, Northern Cape
0832303595
Kaingo@sastud.co.za

POSBUS 123, NYLSTROOM, 0510

KOEIWAARDE	115
83	Kalfgemak Waarde
118	Kalfgroei Waarde
102	Melk Waarde
88	Onderhoudswaarde
115	Vrugbaarheidswaarde
GROEI WAARDE	99
KARKAS WAARDE	105
PRODUKSIE WAARDE	110

LOGIX GENETICS GENETICA EBV Analise 2023-09-19

Kalf en Moeder				Vrugbaarheid			
Geb. Dir.	Geb. Mat.	Spn. Dir.	Spn. Mat.	Skr. Omtr.	Vers Vrugb.	Koei Vrugb.	Lanklew.
86	93	118	102	108	107	105	119
68%	55%	65%	54%	31%	44%	27%	50%

Na-Speen Groei			Raam			Karkas		
Na-Speen	GDT	VOV	Volw. Gewig	Hoogte	Lengte	OSO	Vet	Mar
119	103	98	111	104	105	103	111	112
50%	29%	9%	32%	32%	31%	14%	13%	13%

Miostatien	
Q204X	Nie Getoets
NT821	Nie Getoets
F94L	Nie Getoets

Geb. Gewig	205D Gewig	365D Gewig	540D Gewig	GDT Indeks	VOV Indeks	Skrotum	LH
39kg	339kg | *100 (3)*	-	471kg | *101 (3)*	-	-	- *(B2)*	-

VERKOPER OPMERKINGS: Een van die laaste BOS144259 (Hilux) seuns op aanbieding. Bul met geweldige gespiering. Ideaal vir speenkalf teling
Skrotum: 38 Entings: Dectomax, Lumpyvax, Covexin, Bothutrax

LOT 32 (M) BEEFMASTER V8 200454

Kuddeboek	SP
Geb. dtm	2020-10-27
Oud.	2.9 jaar
Inteling	5%
DNS	P1771/23

Ouerskap	Vaar	Moer
DNS	✔	
Genomies		

OKT 170177 Spn Mat. 105
- **OKT 130021** Spn Mat. 104
  - **OKT 100051**
  - **OKT 060020** Oud. 13j | Gem. SI 99 | Kalwers 12 | Gespeen 11
- **OKT 110020** Oud. 12j | OEK 19m | TKP 382d | Kalwers 10 | Gespeen 9 | Spn. Mat. 111 | Gem. SI 105 | Spn. Mat. 111
  - **BOS 077229**
  - **BOS 077322** Oud. 9j | Gem. SI 102 | Kalwers 5 | Gespeen 4

OKT 150128 Oud. 8j | OEK 27m | TKP 370d | Kalwers 6 | Gespeen 6 | Spn. Mat. 98 | Gem. SI 100 | KKG 6.32 | KKS 46.7
Kalwings: 17-12, 18-11, 19-11, 20-10, 22-02, 23-01
- **OKT 090054** Spn Mat. 97
  - **OKT 060018**
  - **OKT 070026** Oud. 12j | Gem. SI 106 | Kalwers 9 | Gespeen 8
- **OKT 050002** Oud. 14j | OEK 28m | TKP 369d | Kalwers 13 | Gespeen 13 | Spn. Mat. 104 | Gem. SI 97 | Spn. Mat. 104
  - **OKT 020006**
  - **OKT 900036** Oud. 16j | Gem. SI 101 | Kalwers 14 | Gespeen 12

KAINGO BOERDERY
Vryburg, Northern Cape
0832303595
Kaingo@sastud.co.za

POSBUS 123, NYLSTROOM, 0510

KOEIWAARDE	110
93	Kalfgemak Waarde
106	Kalfgroei Waarde
101	Melk Waarde
95	Onderhoudswaarde
115	Vrugbaarheidswaarde
GROEI WAARDE	-
KARKAS WAARDE	99
PRODUKSIE WAARDE	-

LOGIX GENETICS GENETICA EBV Analise 2023-09-19

Kalf en Moeder				Vrugbaarheid			
Geb. Dir.	Geb. Mat.	Spn. Dir.	Spn. Mat.	Skr. Omtr.	Vers Vrugb.	Koei Vrugb.	Lanklew.
96	87	106	101	92	107	122	108
69%	54%	66%	50%	26%	39%	23%	48%

Na-Speen Groei			Raam			Karkas		
Na-Speen	GDT	VOV	Volw. Gewig	Hoogte	Lengte	OSO	Vet	Mar
107	95	88	103	103	101	91	115	115
47%	24%	9%	33%	26%	26%	10%	9%	8%

Miostatien	
Q204X	Nie Getoets
NT821	Nie Getoets
F94L	Nie Getoets

Geb. Gewig	205D Gewig	365D Gewig	540D Gewig	GDT Indeks	VOV Indeks	Skrotum	LH
35kg	305kg | *98 (6)*	-	476kg | *100 (3)*	-	-	- *(B2)*	-

VERKOPER OPMERKINGS: Uitstekende OKT170177 (Double Cab) seun met baie min foute
Skrotum: 44.5 Entings: Dectomax, Lumpyvax, Covexin, Bothutrax

© Compiled by the South African Stud Book and Livestock Improvement Association
All Pedigree- and Performance Data is as recorded on LOGIX on 21 September 2023

LOT 33 (M) BEEFMASTER OKT 200177

Herd Book	SP
Birth date	2020-11-29
Age	2.9 years
Inbreeding	2%
DNA	P1816/23

Parentage	Sire	Dam
DNA	✔	
Genomic		

BOS 177088
Wean Mat. 105

BOS 144056
Wean Mat. 91

BOS 099241

BOS 099139
Age 11y | Avg. WI 98
Calves 9 | Weaned 9

BOS 144336
Age 9y | AFC 36m | ICP 450d
Calves 5 | Weaned 3 | Wean Mat. 105
Avg. WI 100 | Wean Mat. 105

BOS 111394

BOS 111237
Age 5y | Avg. WI 99
Calves 2 | Weaned 2

OKT 170130
Age 6y | AFC 29m | ICP 395d
Calves 4 | Weaned 2 | Wean Mat. 106
Avg. WI 95 | CCB 6.75 | CCW 67.4
Calvings: 19-09, 20-11, 21-11, 22-12

OKT 130031
Wean Mat. 126

BOS 077229

OKT 010006
Age 13y | Avg. WI 111
Calves 11 | Weaned 10

OKT 130006
Age 10y | AFC 36m | ICP 470d
Calves 3 | Weaned 3 | Wean Mat. 102
Avg. WI 110 | Wean Mat. 102

BOS 100001

OKT 050008
Age 15y | Avg. WI 100
Calves 13 | Weaned 13

J.H. SCHOEMAN

Modimolle, Limpopo
0824584158
janhschoeman@gmail.com

POSBUS 3401, NYLSTROOM, 0510

COW VALUE	110
70	Calving Ease Value
110	Calf Growth Value
109	Milk Value
87	Maintenance Value
117	Fertility Value
GROWTH VALUE	-
CARCASS VALUE	105
PRODUCTION VALUE	-

LOGIX GENETICS | GENETICA — EBV Analysis 2023-09-19

Calf and Mother				Fertility			
Birth Dir.	Birth Mat.	Wean Dir.	Wean Mat.	Scr. Circ.	Heifer Fert.	Cow Fert.	Longev.
72	101	110	109	102	115	110	113
67%	47%	64%	45%	23%	38%	20%	44%

Post-Wean Growth			Frame			Carcass		
Post Wean	ADG	FCR	Mature Weight	Height	Length	EMA	Fat	Mar
109	105	102	111	105	109	104	100	106
52%	21%	5%	31%	23%	22%	11%	9%	9%

Myostatin	
Q204X	Not Tested
NT821	Not Tested
F94L	Not Tested

Birth Weight	205D Weight	365D Weight	540D Weight	ADG Index	FCR Index	Scrotum	LH
35kg	274kg | *95 (8)*	-	542kg | *95 (9)*	-	-	- *(B2)*	-

SELLER REMARKS: Vader is BOS177088. Baie goed gebalanseerde bul, baie vleis en mooi manlikheid. Sy ma teel goed en van ons beste koeie
Skrotum: 41 Entings: Dectomax, Lumpyvax, Covexin, Bothutrax

LOT 34 (M) BEEFMASTER V8 200455

Herd Book	SP
Birth date	2020-10-28
Age	2.9 years
Inbreeding	3%
DNA	P1772/23

Parentage	Sire	Dam
DNA	✔	
Genomic		

V8 160085
Wean Mat. 109

BOS 122346
Wean Mat. 101

BOS 066337 HH

BOS 099181
Age 9y | Avg. WI 96
Calves 7 | Weaned 5

BOS 099243
Age 14y | AFC 25m | ICP 388d
Calves 12 | Weaned 9 | Wean Mat. 100
Avg. WI 99 | Wean Mat. 100

BOS 033098

BOS 066025
Age 11y | Avg. WI 99
Calves 8 | Weaned 8

OKT 100033
Age 12y | AFC 24m | ICP 365d
Calves 11 | Weaned 10 | Wean Mat. 106
Avg. WI 99 | CCB 7.49 | CCW 48.3
Calvings: 12-10, 13-12, 14-11, 15-09, 16-07, 17-10, 18-10, 19-10, 20-10, 21-10, 22-10

BOS 044245
Wean Mat. 126

BOS 988252

BOS 988046
Age 10y | Avg. WI 104
Calves 8 | Weaned 5

OKT 070022
Age 15y | AFC 23m | ICP 384d
Calves 12 | Weaned 12 | Wean Mat. 101
Avg. WI 100 | Wean Mat. 101

RAU 010146

OKT 990021
Age 16y | Avg. WI 103
Calves 14 | Weaned 12

KAINGO BOERDERY

Vryburg, Northern Cape
0832303595
Kaingo@sastud.co.za

POSBUS 123, NYLSTROOM, 0510

COW VALUE	99
85	Calving Ease Value
95	Calf Growth Value
107	Milk Value
103	Maintenance Value
103	Fertility Value
GROWTH VALUE	92
CARCASS VALUE	94
PRODUCTION VALUE	94

LOGIX GENETICS | GENETICA — EBV Analysis 2023-09-19

Calf and Mother				Fertility			
Birth Dir.	Birth Mat.	Wean Dir.	Wean Mat.	Scr. Circ.	Heifer Fert.	Cow Fert.	Longev.
86	100	95	107	100	101	99	106
70%	58%	67%	55%	39%	41%	28%	51%

Post-Wean Growth			Frame			Carcass		
Post Wean	ADG	FCR	Mature Weight	Height	Length	EMA	Fat	Mar
95	98	95	96	96	97	89	110	110
50%	36%	6%	36%	41%	39%	10%	9%	9%

Myostatin	
Q204X	Not Tested
NT821	Not Tested
F94L	Not Tested

Birth Weight	205D Weight	365D Weight	540D Weight	ADG Index	FCR Index	Scrotum	LH
40kg	317kg | *100 (6)*	-	478kg | *100 (3)*	-	-	- *(B2)*	-

SELLER REMARKS: V8 160085 (Hilux) seun met geweldige kapasiteit. Goeie skede. Die betrokke bul se moeder kom uit goeie lyne
Skrotum: 43 Entings: Dectomax, Lumpyvax, Covexin, Bothutrax

© Compiled by the South African Stud Book and Livestock Improvement Association
All Pedigree- and Performance Data is as recorded on LOGIX on 21 September 2023

LOT 35 (M) BEEFMASTER V8 200467

Kuddeboek	SP
Geb. dtm	2020-11-11
Oud.	2.9 jaar
Inteling	1%
DNS	P2102/23

Ouerskap	Vaar	Moer
DNS	✔	
Genomies		

OKT 170177 Spn Mat. 105
- **OKT 130021** Spn Mat. 104
  - **OKT 100051**
  - **OKT 060020** Oud. 13j | Gem. SI 99 Kalwers 12 | Gespeen 11
- **OKT 110020** Oud. 12j | OEK 19m | TKP 382d Kalwers 10 | Gespeen 9 | Spn. Mat. 111 Gem. SI 105 | Spn. Mat. 111
  - **BOS 077229**
  - **BOS 077322** Oud. 9j | Gem. SI 102 Kalwers 5 | Gespeen 4

V8 160080 Oud. 6j | OEK 25m | TKP 345d Kalwers 5 | Gespeen 6 | Spn. Mat. 89 Gem. SI 96 | KKG 5.36 | KKS 45
Kalwings: 18-12, 19-11, 20-11, 21-10, 22-09
- **BOS 122346** Spn Mat. 101
  - **BOS 066337 HH**
  - **BOS 099181** Oud. 9j | Gem. SI 96 Kalwers 7 | Gespeen 5
- **BOS 066033** Oud. 17j | OEK 38m | TKP 395d Kalwers 13 | Gespeen 10 | Spn. Mat. 97 Gem. SI 99 | Spn. Mat. 97
  - **L5367**
  - **BOS 033213** Oud. 11j | Gem. SI 106 Kalwers 8 | Gespeen 7

KAINGO BOERDERY
Vryburg, Northern Cape
0832303595
Kaingo@sastud.co.za

POSBUS 123, NYLSTROOM, 0510

KOEIWAARDE	107
98	Kalfgemak Waarde
112	Kalfgroei Waarde
94	Melk Waarde
86	Onderhoudswaarde
115	Vrugbaarheidswaarde
GROEI WAARDE	-
KARKAS WAARDE	108
PRODUKSIE WAARDE	-

LOGIX GENETIC GENETICS EBV Analise 2023-09-19

Kalf en Moeder				Vrugbaarheid			
Geb. Dir.	Geb. Mat.	Spn. Dir.	Spn. Mat.	Skr. Omtr.	Vers Vrugb.	Koei Vrugb.	Lanklew.
101	85	112	94	106	115	114	107
68%	53%	65%	49%	22%	39%	23%	46%

Na-Speen Groei			Raam			Karkas		
Na-Speen	GDT	VOV	Volw. Gewig	Hoogte	Lengte	OSO	Vet	Mar
113	108	105	114	107	108	99	111	119
46%	21%	7%	30%	22%	22%	9%	8%	8%

Miostatien	
Q204X	Nie Getoets
NT821	Nie Getoets
F94L	Nie Getoets

Geb. Gewig	205D Gewig	365D Gewig	540D Gewig	GDT Indeks	VOV Indeks	Skrotum	LH
30kg	269kg | *102 (7)*	-	481kg | *100 (3)*	-	-	- *(B2)*	-

VERKOPER OPMERKINGS: Goeie OKT 170177 (Dbouble Cab) seun, goeie skede en mediumraam bul. Bul wat goeie speenkalwers sal teel
Skrotum: 41 Entings: Dectomax, Lumpyvax, Covexin, Bothutrax

LOT 36 (M) BEEFMASTER V8 200442

Kuddeboek	SP
Geb. dtm	2020-10-15
Oud.	3 jaar
Inteling	1%
DNS	P1764/23

Ouerskap	Vaar	Moer
DNS	✔	
Genomies		

V8 160085 Spn Mat. 109
- **BOS 122346** Spn Mat. 101
  - **BOS 066337 HH**
  - **BOS 099181** Oud. 9j | Gem. SI 96 Kalwers 7 | Gespeen 5
- **BOS 099243** Oud. 14j | OEK 25m | TKP 388d Kalwers 12 | Gespeen 9 | Spn. Mat. 100 Gem. SI 99 | Spn. Mat. 100
  - **BOS 033098**
  - **BOS 066025** Oud. 11j | Gem. SI 99 Kalwers 8 | Gespeen 8

OKT 170128 Oud. 6j | OEK 29m | TKP 392d Kalwers 4 | Gespeen 4 | Spn. Mat. 118 Gem. SI 104 | KKG 5.65 | KKS 51
Kalwings: 19-09, 20-10, 21-09, 22-12
- **OKT 130009** Spn Mat. 119
  - **BOS 077229**
  - **OKT 080036** Oud. 14j | Gem. SI 96 Kalwers 10 | Gespeen 10
- **OKT 050003** Oud. 14j | OEK 27m | TKP 401d Kalwers 12 | Gespeen 12 | Spn. Mat. 97 Gem. SI 97 | Spn. Mat. 97
  - **OKT 000018**
  - **HS 020130** Oud. 11j | Gem. SI 98 Kalwers 8 | Gespeen 8

KAINGO BOERDERY
Vryburg, Northern Cape
0832303595
Kaingo@sastud.co.za

POSBUS 123, NYLSTROOM, 0510

KOEIWAARDE	105
81	Kalfgemak Waarde
103	Kalfgroei Waarde
113	Melk Waarde
85	Onderhoudswaarde
113	Vrugbaarheidswaarde
GROEI WAARDE	99
KARKAS WAARDE	102
PRODUKSIE WAARDE	101

LOGIX GENETIC GENETICS EBV Analise 2023-09-19

Kalf en Moeder				Vrugbaarheid			
Geb. Dir.	Geb. Mat.	Spn. Dir.	Spn. Mat.	Skr. Omtr.	Vers Vrugb.	Koei Vrugb.	Lanklew.
84	96	103	113	105	111	111	108
69%	55%	58%	52%	38%	42%	25%	48%

Na-Speen Groei			Raam			Karkas		
Na-Speen	GDT	VOV	Volw. Gewig	Hoogte	Lengte	OSO	Vet	Mar
102	103	94	114	107	108	96	107	112
48%	35%	5%	32%	40%	38%	9%	8%	8%

Miostatien	
Q204X	Nie Getoets
NT821	Nie Getoets
F94L	Nie Getoets

Geb. Gewig	205D Gewig	365D Gewig	540D Gewig	GDT Indeks	VOV Indeks	Skrotum	LH
36kg	352kg | *105 (2)*	-	421kg | *100 (1)*	-	-	- *(B2)*	-

VERKOPER OPMERKINGS: V8 160085 (Hilux) seun uit 'n Remington lyn (OKT130009), met 'n baie goeie agterkwart
Skrotum: 38 Entings: Dectomax, Lumpyvax, Covexin, Bothutrax

© Compiled by the South African Stud Book and Livestock Improvement Association
All Pedigree- and Performance Data is as recorded on LOGIX on 21 September 2023

LOT 37 (M) BEEFMASTER V8 200500

Herd Book	SP
Birth date	2020-12-14
Age	2.8 years
Inbreeding	3%
DNA	P1782/23

Parentage	Sire	Dam
DNA	✔	
Genomic		

V8 170160
Wean Mat. 91

OKT 180164
Age 4y | AFC 26m | ICP 340d
Calves 3 | Weaned 3 | Wean Mat. 96
Avg. WI 98 | CCB 8.39 | CCW 46.7
Calvings: 20-12, 21-12, 22-10

BOS 144134
Wean Mat. 86

OKT 150163
Age 7y | AFC 26m | ICP 484d
Calves 5 | Weaned 4 | Wean Mat. 96
Avg. WI 102 | Wean Mat. 96

OKT 130009
Wean Mat. 119

BOS 077642
Age 13y | AFC 29m | ICP 371d
Calves 11 | Weaned 8 | Wean Mat. 83
Avg. WI 99 | Wean Mat. 83

BOS 099315

BOS 100163
Age 13y | Avg. WI 99
Calves 10 | Weaned 10

OKT 090054

OKT 030001
Age 14y | Avg. WI 95
Calves 12 | Weaned 12

BOS 077229

OKT 080036
Age 14y | Avg. WI 96
Calves 10 | Weaned 10

754134

BOS 988438
Age 10y | Avg. WI 103
Calves 5 | Weaned 3

KAINGO BOERDERY

Vryburg, Northern Cape
0832303595
Kaingo@sastud.co.za

POSBUS 123, NYLSTROOM, 0510

COW VALUE	99
88	Calving Ease Value
105	Calf Growth Value
94	Milk Value
102	Maintenance Value
103	Fertility Value
GROWTH VALUE	-
CARCASS VALUE	96
PRODUCTION VALUE	-

LOGIX GENETICS | GENETIKA — EBV Analysis 2023-09-19

Calf and Mother				Fertility			
Birth Dir.	Birth Mat.	Wean Dir.	Wean Mat.	Scr. Circ.	Heifer Fert.	Cow Fert.	Longev.
89	98	105	94	90	95	102	109
68%	48%	65%	47%	27%	39%	21%	45%

Post-Wean Growth			Frame			Carcass		
Post Wean	ADG	FCR	Mature Weight	Height	Length	EMA	Fat	Mar
106	95	86	97	98	100	87	114	112
51%	24%	6%	28%	27%	26%	8%	7%	7%

Myostatin	
Q204X	Not Tested
NT821	Not Tested
F94L	Not Tested

Birth Weight	205D Weight	365D Weight	540D Weight	ADG Index	FCR Index	Scrotum	LH
33kg	318kg | *100 (7)*	-	482kg | *104 (3)*	-	-	- *(B2)*	-

SELLER REMARKS: V8 170160 (California) seun met 'n baie goeie kleed en been. Goeie speenkalf bul.
Skrotum: 43.5 Entings: Dectomax, Lumpyvax, Covexin, Bothutrax

LOT 38 (M) BEEFMASTER V8 200483

Herd Book	SP
Birth date	2020-11-26
Age	2.9 years
Inbreeding	8%
DNA	P1779/23

Parentage	Sire	Dam
DNA	✔	
Genomic		

OKT 170177
Wean Mat. 105

OKT 180104
Age 5y | AFC 34m | ICP 320d
Calves 2 | Weaned 2 | Wean Mat. 111
Avg. WI 100 | CCB - | CCW -
Calvings: 20-11, 21-10

OKT 130021
Wean Mat. 104

OKT 110020
Age 12y | AFC 19m | ICP 382d
Calves 10 | Weaned 9 | Wean Mat. 111
Avg. WI 105 | Wean Mat. 111

OKT 130009
Wean Mat. 119

OKT 120030
Age 10y | AFC 24m | ICP 371d
Calves 9 | Weaned 7 | Wean Mat. 103
Avg. WI 101 | Wean Mat. 103

OKT 100051

OKT 060020
Age 13y | Avg. WI 99
Calves 12 | Weaned 11

BOS 077229

BOS 077322
Age 9y | Avg. WI 102
Calves 5 | Weaned 4

BOS 077229

OKT 080036
Age 14y | Avg. WI 96
Calves 10 | Weaned 10

BOS 077229

BOS 077277
Age 12y | Avg. WI 100
Calves 8 | Weaned 7

KAINGO BOERDERY

Vryburg, Northern Cape
0832303595
Kaingo@sastud.co.za

POSBUS 123, NYLSTROOM, 0510

COW VALUE	102
90	Calving Ease Value
108	Calf Growth Value
108	Milk Value
85	Maintenance Value
102	Fertility Value
GROWTH VALUE	-
CARCASS VALUE	101
PRODUCTION VALUE	-

LOGIX GENETICS | GENETIKA — EBV Analysis 2023-09-19

Calf and Mother				Fertility			
Birth Dir.	Birth Mat.	Wean Dir.	Wean Mat.	Scr. Circ.	Heifer Fert.	Cow Fert.	Longev.
93	89	108	108	100	87	111	108
68%	51%	55%	43%	22%	38%	19%	45%

Post-Wean Growth			Frame			Carcass		
Post Wean	ADG	FCR	Mature Weight	Height	Length	EMA	Fat	Mar
111	102	96	114	106	106	99	102	107
45%	20%	5%	30%	22%	21%	8%	7%	7%

Myostatin	
Q204X	Not Tested
NT821	Not Tested
F94L	Not Tested

Birth Weight	205D Weight	365D Weight	540D Weight	ADG Index	FCR Index	Scrotum	LH
35kg	282kg | *100 (1)*	-	467kg | *99 (3)*	-	-	- *(B2)*	-

SELLER REMARKS: Klipharde OKT170177 (Double Cab) seun. Baie goeie skede. Harde bul wat op enige veld sal hou
Skrotum: 36 Entings: Dectomax, Lumpyvax, Covexin, Bothutrax

© Compiled by the South African Stud Book and Livestock Improvement Association
All Pedigree- and Performance Data is as recorded on LOGIX on 21 September 2023

LOT 39 (M) BEEFMASTER MB 210218

Kuddeboek	C
Geb. dtm	2021-02-26
Oud.	2.6 jaar
Inteling	0%
DNS	U6765U025

KAINGO BOERDERY

Vryburg, Northern Cape
0832303595
Kaingo@sastud.co.za

POSBUS 123, NYLSTROOM, 0510

Ouerskap	Vaar	Moer
DNS	✔	✔
Genomies		

BOS 133084 HH
Spn Mat. 108

MB 180631
Oud. 4j | OEK 28m | TKP -
Kalwers 1 | Gespeen 1 | Spn. Mat. 71
Gem. SI 100 | KKG - | KKS -
Kalwings: 21-02

WO 100126
Spn Mat. 114

BOS 044276
Oud. 14j | OEK 58m | TKP 370d
Kalwers 10 | Gespeen 6 | Spn. Mat. 109
Gem. SI 103 | Spn. Mat. 109

FRJ 120104 PcH
Spn Mat. 74

MB 110078
Oud. 10j | OEK - | TKP 373d
Kalwers 6 | Gespeen 6 | Spn. Mat. 68
Gem. SI 92 | Spn. Mat. 68

WO 080479 HH

WO 030297
Oud. 17j | Gem. SI 96
Kalwers 15 | Gespeen 13

BOS 011162

BOS 999629
Oud. 11j | Gem. SI 112
Kalwers 9 | Gespeen 6

SR 070376

FRJ 010062
Oud. 13j | Gem. SI 98
Kalwers 11 | Gespeen 11

KOEIWAARDE	90
102	Kalfgemak Waarde
100	Kalfgroei Waarde
91	Melk Waarde
95	Onderhoudswaarde
101	Vrugbaarheidswaarde
GROEI WAARDE	92
KARKAS WAARDE	92
PRODUKSIE WAARDE	86

LOGIX GENETICS GENETICA EBV Analise 2023-09-19

Kalf en Moeder				Vrugbaarheid			
Geb. Dir.	Geb. Mat.	Spn. Dir.	Spn. Mat.	Skr. Omtr.	Vers Vrugb.	Koei Vrugb.	Lanklew.
106	80	100	91	106	98	101	104
67%	51%	57%	49%	52%	50%	27%	52%

Na-Speen Groei			Raam			Karkas		
Na-Speen	GDT	VOV	Volw. Gewig	Hoogte	Lengte	OSO	Vet	Mar
100	96	92	104	99	96	101	94	90
44%	50%	8%	39%	53%	52%	12%	11%	11%

Miostatien	
Q204X	Nie Getoets
NT821	Nie Getoets
F94L	Nie Getoets

Geb. Gewig	205D Gewig	365D Gewig	540D Gewig	GDT Indeks	VOV Indeks	Skrotum	LH
40kg	259kg | 100 (1)	-	426kg | 100 (1)	-	-	- (B2)	-

VERKOPER OPMERKINGS: Seun van BOS 133084, ideale bul vir verse
Skrotum: 43 Entings: Dectomax, Lumpyvax, Covexin, Bothutrax

LOT 40 (M) BEEFMASTER LLL 200017

Kuddeboek	SP
Geb. dtm	2020-10-23
Oud.	3 jaar
Inteling	1%
DNS	P559/21

LOUW BEEFMASTERS

Naboomspruit, Limpopo
0735500907
lorenp510@gmail.com

POSBUS 1105, NABOOMSPRUIT, 0560

Ouerskap	Vaar	Moer
DNS	✔	
Genomies		

BOS 144268
Spn Mat. 108

BOS 133320
Oud. 10j | OEK 35m | TKP 408d
Kalwers 7 | Gespeen 4 | Spn. Mat. 113
Gem. SI 102 | KKG 6.22 | KKS 48.8
Kalwings: 16-09, 17-09, 18-10, 19-10, 20-10, 22-02, 23-05

WO 100126
Spn Mat. 114

BOS 099243
Oud. 14j | OEK 25m | TKP 388d
Kalwers 12 | Gespeen 9 | Spn. Mat. 100
Gem. SI 99 | Spn. Mat. 100

BOS 099071
Spn Mat. 124

BOS 111004
Oud. 7j | OEK 21m | TKP 382d
Kalwers 5 | Gespeen 5 | Spn. Mat. 94
Gem. SI 103 | Spn. Mat. 94

WO 080479 HH

WO 030297
Oud. 17j | Gem. SI 96
Kalwers 15 | Gespeen 13

BOS 033098

BOS 066025
Oud. 11j | Gem. SI 99
Kalwers 8 | Gespeen 8

BOS 033069 PcH

BOS 988404
Oud. 12j | Gem. SI 103
Kalwers 10 | Gespeen 7

BOS 044089

BOS 077310
Oud. 12j | Gem. SI 99
Kalwers 10 | Gespeen 9

KOEIWAARDE	126
93	Kalfgemak Waarde
107	Kalfgroei Waarde
111	Melk Waarde
91	Onderhoudswaarde
130	Vrugbaarheidswaarde
GROEI WAARDE	111
KARKAS WAARDE	109
PRODUKSIE WAARDE	121

LOGIX GENETICS GENETICA EBV Analise 2023-09-19

Kalf en Moeder				Vrugbaarheid			
Geb. Dir.	Geb. Mat.	Spn. Dir.	Spn. Mat.	Skr. Omtr.	Vers Vrugb.	Koei Vrugb.	Lanklew.
94	97	107	111	97	129	130	112
66%	54%	67%	55%	38%	49%	31%	54%

Na-Speen Groei			Raam			Karkas		
Na-Speen	GDT	VOV	Volw. Gewig	Hoogte	Lengte	OSO	Vet	Mar
114	112	105	107	100	109	105	107	111
60%	35%	9%	35%	34%	34%	14%	13%	12%

Miostatien	
Q204X	Nie Getoets
NT821	Nie Getoets
F94L	Nie Getoets

Geb. Gewig	205D Gewig	365D Gewig	540D Gewig	GDT Indeks	VOV Indeks	Skrotum	LH
38kg	264kg | 101 (6)	321kg | 106 (5)	431kg | 98 (4)	-	-	- (B2)	-

VERKOPER OPMERKINGS: Seun van Rambo - stewige manlike bul

LOT 41 (M) BEEFMASTER OKT 210207

Herd Book	SP
Birth date	2021-01-13
Age	2.7 years
Inbreeding	3%
DNA	P1822/23

Parentage	Sire	Dam
DNA	✔	
Genomic		

OKT 170009
Wean Mat. 95

- **OKT 130021** Wean Mat. 104
  - **OKT 100051**
  - **OKT 060020** Age 13y | Avg. WI 99 Calves 12 | Weaned 11
- **OKT 060020** Age 13y | AFC 23m | ICP 366d Calves 12 | Weaned 11 | Wean Mat. 91 Avg. WI 99 | Wean Mat. 91
  - **OKT 020006**
  - **OKT 990018** Age 13y | Avg. WI 103 Calves 10 | Weaned 9

OKT 180198
Age 4y | AFC 25m | ICP -
Calves 1 | Weaned 1 | Wean Mat. 87
Avg. WI 100 | CCB 7.02 | CCW -
Calvings: 21-01

- **BOS 144268** Wean Mat. 108
  - **WO 100126**
  - **BOS 099243** Age 14y | Avg. WI 99 Calves 12 | Weaned 9
- **OKT 100046** Age 12y | AFC 23m | ICP 410d Calves 10 | Weaned 7 | Wean Mat. 72 Avg. WI 92 | Wean Mat. 72
  - **OKT 060018**
  - **OKT 030004** Age 15y | Avg. WI 103 Calves 12 | Weaned 11

J.H. SCHOEMAN

Modimolle, Limpopo
0824584158
janhschoeman@gmail.com

POSBUS 3401, NYLSTROOM, 0510

COW VALUE	103
98	Calving Ease Value
108	Calf Growth Value
91	Milk Value
98	Maintenance Value
107	Fertility Value
GROWTH VALUE	-
CARCASS VALUE	94
PRODUCTION VALUE	-

LOGIX GENETICS | GENETICA — EBV Analysis 2023-09-19

Calf and Mother				Fertility			
Birth Dir.	Birth Mat.	Wean Dir.	Wean Mat.	Scr. Circ.	Heifer Fert.	Cow Fert.	Longev.
102	77	108	91	95	107	106	105
64%	46%	51%	42%	22%	39%	18%	44%

Post-Wean Growth			Frame			Carcass		
Post Wean	ADG	FCR	Mature Weight	Height	Length	EMA	Fat	Mar
109	92	87	100	91	92	90	112	112
42%	20%	8%	30%	22%	21%	8%	7%	7%

Myostatin	
Q204X	Not Tested
NT821	Not Tested
F94L	Not Tested

Birth Weight	205D Weight	365D Weight	540D Weight	ADG Index	FCR Index	Scrotum	LH
32kg	277kg | *100 (1)*	-	517kg | *100 (1)*	-	-	- *(B2)*	-

SELLER REMARKS: Vader is OKT 170009. Baie mooi jong bul - bloedlyn sonder oorbespiering. Uistekende bul wat gebruik kan word om sagte spiere te teel
Skrotum: 42 Entings: Dectomax, Lumpyvax, Covexin, Bothutrax

LOT 42 (M) BEEFMASTER OKT 200189

Herd Book	SP
Birth date	2020-12-21
Age	2.8 years
Inbreeding	2%
DNA	P1817/23

Parentage	Sire	Dam
DNA	✔	
Genomic		

V8 180172
Wean Mat. 108

- **OKT 130021** Wean Mat. 104
  - **OKT 100051**
  - **OKT 060020** Age 13y | Avg. WI 99 Calves 12 | Weaned 11
- **OKT 12005A** Age 11y | AFC 29m | ICP 399d Calves 9 | Weaned 8 | Wean Mat. 100 Avg. WI 100 | Wean Mat. 100
  - **OKT 090039**
  - **OKT 080026** Age 4y | Avg. WI 107 Calves 2 | Weaned 1

OKT 180005
Age 5y | AFC 33m | ICP 434d
Calves 3 | Weaned 2 | Wean Mat. 101
Avg. WI 100 | CCB 6.51 | CCW 65.7
Calvings: 20-12, 21-11, 23-05

- **FA 140053** Wean Mat. 96
  - **BOS 099237**
  - **FA 110141** Age 5y | Avg. WI 106 Calves 4 | Weaned 3
- **OKT 050007** Age 13y | AFC 26m | ICP 382d Calves 11 | Weaned 11 | Wean Mat. 114 Avg. WI 101 | Wean Mat. 114
  - **OKT 000018**
  - **OKT 010001** Age 10y | Avg. WI 100 Calves 4 | Weaned 4

KAINGO BOERDERY

Vryburg, Northern Cape
0832303595
Kaingo@sastud.co.za

POSBUS 123, NYLSTROOM, 0510

COW VALUE	94
105	Calving Ease Value
97	Calf Growth Value
101	Milk Value
99	Maintenance Value
95	Fertility Value
GROWTH VALUE	-
CARCASS VALUE	90
PRODUCTION VALUE	-

LOGIX GENETICS | GENETICA — EBV Analysis 2023-09-19

Calf and Mother				Fertility			
Birth Dir.	Birth Mat.	Wean Dir.	Wean Mat.	Scr. Circ.	Heifer Fert.	Cow Fert.	Longev.
105	96	97	101	101	92	97	101
66%	47%	63%	44%	17%	34%	17%	44%

Post-Wean Growth			Frame			Carcass		
Post Wean	ADG	FCR	Mature Weight	Height	Length	EMA	Fat	Mar
101	94	-	99	97	94	88	103	104
48%	16%		33%	17%	17%	6%	5%	5%

Myostatin	
Q204X	Not Tested
NT821	Not Tested
F94L	Not Tested

Birth Weight	205D Weight	365D Weight	540D Weight	ADG Index	FCR Index	Scrotum	LH
25kg	295kg | *107 (8)*	-	532kg | *97 (9)*	-	-	- *(B2)*	-

SELLER REMARKS: Seun van V8 180172 (New York), met baie goeie lengte en skede
Skrotum: 43.5 Entings: Dectomax, Lumpyvax, Covexin, Bothutrax

© Compiled by the South African Stud Book and Livestock Improvement Association
All Pedigree- and Performance Data is as recorded on LOGIX on 21 September 2023

LOT 43 (M) BEEFMASTER V8 200453

Kuddeboek	SP
Geb. dtm	2020-10-25
Oud.	2.9 jaar
Inteling	1%
DNS	P1770/23

Ouerskap	Vaar	Moer
DNS	✔	
Genomies		

OKT 170177
Spn Mat. 105

- **OKT 130021** Spn Mat. 104
  - **OKT 100051**
  - **OKT 060020** Oud. 13j | Gem. SI 99 Kalwers 12 | Gespeen 11
- **OKT 110020** Oud. 12j | OEK 19m | TKP 382d Kalwers 10 | Gespeen 9 | Spn. Mat. 111 Gem. SI 105 | Spn. Mat. 111
  - **BOS 077229**
  - **BOS 077322** Oud. 9j | Gem. SI 102 Kalwers 5 | Gespeen 4

BOS 100163
Oud. 13j | OEK 38m | TKP 374d
Kalwers 10 | Gespeen 10 | Spn. Mat. 87
Gem. SI 99 | KKG 5.2 | KKS 43.7

Kalwings: 13-10, 14-09, 15-09, 16-09, 17-10, 18-11, 19-10, 20-10, 22-03, 23-01

- **2516** Spn Mat. 83
  - **WO 050636**
  - **BOS 055183** Oud. 16j | Gem. SI 93 Kalwers 12 | Gespeen 11
- **BOS 088162** Oud. 5j | OEK 25m | TKP 397d Kalwers 4 | Gespeen 3 | Spn. Mat. 94 Gem. SI 102 | Spn. Mat. 94

KAINGO BOERDERY

Vryburg, Northern Cape
0832303595
Kaingo@sastud.co.za

POSBUS 123, NYLSTROOM, 0510

KOEIWAARDE	114
91	Kalfgemak Waarde
107	Kalfgroei Waarde
97	Melk Waarde
107	Onderhoudswaarde
115	Vrugbaarheidswaarde
GROEI WAARDE	-
KARKAS WAARDE	97
PRODUKSIE WAARDE	-

LOGIX GENETICS | GENETICA — EBV Analise 2023-09-19

Kalf en Moeder				Vrugbaarheid			
Geb. Dir.	Geb. Mat.	Spn. Dir.	Spn. Mat.	Skr. Omtr.	Vers Vrugb.	Koei Vrugb.	Lanklew.
94	92	107	97	94	108	120	108
69%	55%	67%	53%	26%	42%	25%	50%

Na-Speen Groei			Raam			Karkas		
Na-Speen	GDT	VOV	Volw. Gewig	Hoogte	Lengte	OSO	Vet	Mar
108	99	97	94	98	97	92	111	112
50%	24%	12%	30%	26%	26%	8%	7%	7%

Miostatien	
Q204X	Nie Getoets
NT821	Nie Getoets
F94L	Nie Getoets

Geb. Gewig	205D Gewig	365D Gewig	540D Gewig	GDT Indeks	VOV Indeks	Skrotum	LH
38kg	310kg | 99 (6)	-	472kg | 100 (3)	-	-	- (B2)	-

VERKOPER OPMERKINGS: Seun van OKT 170177 (Double Cab) by Mustang moeder. Bul met uitstekende gene. Algeheel 'n baie goeie mediumraam bul
Skrotum: 43 Entings: Dectomax, Lumpyvax, Covexin, Bothutrax

LOT 44 (M) BEEFMASTER LLL 210002

Kuddeboek	SP
Geb. dtm	2021-01-02
Oud.	2.8 jaar
Inteling	3%
DNS	P585/21

Ouerskap	Vaar	Moer
DNS	✔	
Genomies		

RLR 160064 HH
Spn Mat. 93

- **WO 130103** Spn Mat. 97
  - **WO 100126**
  - **WO 090130** Oud. 6j | Gem. SI 97 Kalwers 3 | Gespeen 2
- **BOS 111198** Oud. 12j | OEK 36m | TKP 377d Kalwers 9 | Gespeen 9 | Spn. Mat. 87 Gem. SI 104 | Spn. Mat. 87
  - **BOS 022109**
  - **BOS 066082** Oud. 14j | Gem. SI 99 Kalwers 13 | Gespeen 14

BOS 133260
Oud. 10j | OEK 37m | TKP 381d
Kalwers 5 | Gespeen 1 | Spn. Mat. 115
Gem. SI 120 | KKG 5.52 | KKS 44.1

Kalwings: 16-11, 17-09, 18-08, 19-12, 21-01

- **BOS 099071** Spn Mat. 124
  - **BOS 033069** PcH
  - **BOS 988404** Oud. 12j | Gem. SI 103 Kalwers 10 | Gespeen 7
- **BOS 099102** Oud. 6j | OEK 24m | TKP 560d Kalwers 3 | Gespeen 2 | Spn. Mat. 88 Gem. SI 99 | Spn. Mat. 88
  - **BOS 033210**
  - **BOS 011043** Oud. 11j | Gem. SI 97 Kalwers 7 | Gespeen 5

LOUW BEEFMASTERS

Naboomspruit, Limpopo
0735500907
lorenp510@gmail.com

POSBUS 1105, NABOOMSPRUIT, 0560

KOEIWAARDE	128
70	Kalfgemak Waarde
147	Kalfgroei Waarde
99	Melk Waarde
78	Onderhoudswaarde
113	Vrugbaarheidswaarde
GROEI WAARDE	142
KARKAS WAARDE	146
PRODUKSIE WAARDE	130

LOGIX GENETICS | GENETICA — EBV Analise 2023-09-19

Kalf en Moeder				Vrugbaarheid			
Geb. Dir.	Geb. Mat.	Spn. Dir.	Spn. Mat.	Skr. Omtr.	Vers Vrugb.	Koei Vrugb.	Lanklew.
51	131	147	99	117	93	120	117
66%	50%	66%	47%	48%	42%	28%	49%

Na-Speen Groei			Raam			Karkas		
Na-Speen	GDT	VOV	Volw. Gewig	Hoogte	Lengte	OSO	Vet	Mar
148	139	123	125	128	145	132	109	125
52%	45%	11%	35%	46%	45%	27%	24%	23%

Miostatien	
Q204X	Nie Getoets
NT821	Nie Getoets
F94L	Nie Getoets

Geb. Gewig	205D Gewig	365D Gewig	540D Gewig	GDT Indeks	VOV Indeks	Skrotum	LH
40kg	255kg | 120 (3)	475kg | 107 (2)	424kg | 100 (2)	-	-	- (B2)	-

VERKOPER OPMERKINGS: Jong geharde bul

© Compiled by the South African Stud Book and Livestock Improvement Association
All Pedigree- and Performance Data is as recorded on LOGIX on 21 September 2023

LOT 45 (M) BEEFMASTER OKT 210230

Herd Book	SP
Birth date	2021-04-21
Age	2.5 years
Inbreeding	0%
DNA	P1825/23

Parentage	Sire	Dam
DNA	✔	
Genomic		

- BOS 177088 (Wean Mat. 105)
  - BOS 144056 (Wean Mat. 91)
    - BOS 099241
    - BOS 099139 — Age 11y | Avg. WI 98 | Calves 9 | Weaned 9
  - BOS 144336 — Age 9y | AFC 36m | ICP 450d | Calves 5 | Weaned 3 | Wean Mat. 105 | Avg. WI 100 | Wean Mat. 105
    - BOS 111394
    - BOS 111237 — Age 5y | Avg. WI 99 | Calves 2 | Weaned 2
- OKT 100042 — Age 12y | AFC 24m | ICP 438d | Calves 9 | Weaned 8 | Wean Mat. 86 | Avg. WI 97 | CCB 6.74 | CCW 58.5
  - 4248 (Wean Mat. 88)
    - 1526
    - 6327 — Age 29y | Avg. WI - | Calves - | Weaned -
  - OKT 990027 — Age 16y | AFC 25m | ICP 366d | Calves 14 | Weaned 13 | Wean Mat. 108 | Avg. WI 103 | Wean Mat. 108
    - OKT 930043
    - OKT 880064 — Age 12y | Avg. WI 105 | Calves 8 | Weaned 8

Calvings: 12-11, 14-07, 15-06, 16-10, 17-11, 18-12, 19-10, 21-04, 22-06

J.H. SCHOEMAN

Modimolle, Limpopo
0824584158
janhschoeman@gmail.com

POSBUS 3401, NYLSTROOM, 0510

COW VALUE	94
67	Calving Ease Value
112	Calf Growth Value
98	Milk Value
89	Maintenance Value
103	Fertility Value
GROWTH VALUE	92
CARCASS VALUE	101
PRODUCTION VALUE	90

LOGIX GENETICS | GENETICA — EBV Analysis 2023-09-19

Calf and Mother				Fertility			
Birth Dir.	Birth Mat.	Wean Dir.	Wean Mat.	Scr. Circ.	Heifer Fert.	Cow Fert.	Longev.
69	103	112	98	96	105	90	110
68%	51%	66%	52%	32%	42%	30%	50%

Post-Wean Growth			Frame			Carcass		
Post Wean	ADG	FCR	Mature Weight	Height	Length	EMA	Fat	Mar
112	100	99	110	104	103	98	108	109
48%	30%	9%	34%	32%	31%	11%	10%	10%

Myostatin	
Q204X	Not Tested
NT821	Not Tested
F94L	Not Tested

Birth Weight	205D Weight	365D Weight	540D Weight	ADG Index	FCR Index	Scrotum	LH
38kg	266kg | 95 (5)	-	493kg | 100 (2)	-	-	- (B2)	-

SELLER REMARKS: Vader is BOS 177088. n Bul met mooi sterk bene en baie groei. Kan in enige kudde gebruik word - harde bul
Skrotum: 43 Entings: Dectomax, Lumpyvax, Covexin, Bothutrax

LOT 46 (M) BEEFMASTER V8 200458

Herd Book	C
Birth date	2020-10-30
Age	2.9 years
Inbreeding	0%
DNA	P1774/23

Parentage	Sire	Dam
DNA	✔	
Genomic		

- BOS 155661 HH (Wean Mat. 71)
  - BOS 100441 HH (Wean Mat. 85)
    - WO 050269
    - BOS 033629 — Age 15y | Avg. WI 99 | Calves 12 | Weaned 10
  - BOS 100246 — Age 13y | AFC 23m | ICP 410d | Calves 10 | Weaned 9 | Wean Mat. 86 | Avg. WI 99 | Wean Mat. 86
    - WO 050636
    - BOS 000560 — Age 11y | Avg. WI 100 | Calves 9 | Weaned 7
- BEST120034 P — Age 10y | AFC 30m | ICP 342d | Calves 9 | Weaned 10 | Wean Mat. 96 | Avg. WI 100 | CCB 3.87 | CCW 39.6
  - MULTIPLE SIRES (Wean Mat. -)
    - BOS 011090
    - BOS 000535 — Age 13y | Avg. WI 102 | Calves 10 | Weaned 8
  - BOS 066075 — Age 11y | AFC 35m | ICP 377d | Calves 8 | Weaned 7 | Wean Mat. 87 | Avg. WI 107 | Wean Mat. 87

Calvings: 15-03, 16-03, 17-01, 17-11, 18-12, 19-10, 20-10, 21-10, 22-09

KAINGO BOERDERY

Vryburg, Northern Cape
0832303595
Kaingo@sastud.co.za

POSBUS 123, NYLSTROOM, 0510

COW VALUE	99
117	Calving Ease Value
107	Calf Growth Value
81	Milk Value
97	Maintenance Value
108	Fertility Value
GROWTH VALUE	-
CARCASS VALUE	103
PRODUCTION VALUE	-

LOGIX GENETICS | GENETICA — EBV Analysis 2023-09-19

Calf and Mother				Fertility			
Birth Dir.	Birth Mat.	Wean Dir.	Wean Mat.	Scr. Circ.	Heifer Fert.	Cow Fert.	Longev.
115	97	107	81	100	102	107	109
68%	54%	58%	53%	24%	39%	21%	47%

Post-Wean Growth			Frame			Carcass		
Post Wean	ADG	FCR	Mature Weight	Height	Length	EMA	Fat	Mar
104	106	105	102	107	107	97	108	109
46%	21%	5%	17%	23%	22%	9%	9%	8%

Myostatin	
Q204X	Not Tested
NT821	Not Tested
F94L	Not Tested

Birth Weight	205D Weight	365D Weight	540D Weight	ADG Index	FCR Index	Scrotum	LH
20kg	258kg | 100 (1)	-	384kg | 100 (1)	-	-	- (B2)	-

SELLER REMARKS: Klipharde bul uit vaar (Colorado). Bul met goeie skede. Sal goeie speenkalwers teel
Skrotum: 41 Entings:

© Compiled by the South African Stud Book and Livestock Improvement Association
All Pedigree- and Performance Data is as recorded on LOGIX on 21 September 2023

LOT 47 (M) BEEFMASTER V8 200469

Kuddeboek	SP
Geb. dtm	2020-11-12
Oud.	2.9 jaar
Inteling	1%
DNS	P2100/23

Ouerskap	Vaar	Moer
DNS	✔	
Genomies		

BOS 155661 HH
Spn Mat. 71

V8 170134
Oud. 5j | OEK 25m | TKP 342d
Kalwers 4 | Gespeen 3 | Spn. Mat. 106
Gem. SI 101 | KKG - | KKS -
Kalwings: 19-12, 20-11, 21-10, 22-10

BOS 100441 HH
Spn Mat. 85

BOS 100246
Oud. 13j | OEK 23m | TKP 410d
Kalwers 10 | Gespeen 9 | Spn. Mat. 86
Gem. SI 99 | Spn. Mat. 86

OKT 130031
Spn Mat. 126

OKT 100024
Oud. 12j | OEK 33m | TKP 416d
Kalwers 7 | Gespeen 7 | Spn. Mat. 95
Gem. SI 99 | Spn. Mat. 95

WO 050269

BOS 033629
Oud. 15j | Gem. SI 99
Kalwers 12 | Gespeen 10

WO 050636

BOS 000560
Oud. 11j | Gem. SI 100
Kalwers 9 | Gespeen 7

BOS 077229

OKT 010006
Oud. 13j | Gem. SI 111
Kalwers 11 | Gespeen 10

RAU 010146

OKT 040012
Oud. 11j | Gem. SI 101
Kalwers 10 | Gespeen 10

KAINGO BOERDERY

Vryburg, Northern Cape
0832303595
Kaingo@sastud.co.za

POSBUS 123, NYLSTROOM, 0510

KOEIWAARDE	98
123	Kalfgemak Waarde
101	Kalfgroei Waarde
86	Melk Waarde
93	Onderhoudswaarde
109	Vrugbaarheidswaarde
GROEI WAARDE	-
KARKAS WAARDE	103
PRODUKSIE WAARDE	-

LOGIX GENETICS | GENETICS EBV Analise 2023-09-19

Kalf en Moeder				Vrugbaarheid			
Geb. Dir.	Geb. Mat.	Spn. Dir.	Spn. Mat.	Skr. Omtr.	Vers Vrugb.	Koei Vrugb.	Lanklew.
123	88	101	86	105	99	109	112
68%	52%	66%	53%	27%	44%	23%	46%

Na-Speen Groei			Raam			Karkas		
Na-Speen	GDT	VOV	Volw. Gewig	Hoogte	Lengte	OSO	Vet	Mar
103	107	105	105	106	106	99	103	107
50%	25%	5%	27%	27%	26%	11%	10%	10%

Miostatien	
Q204X	Nie Getoets
NT821	Nie Getoets
F94L	Nie Getoets

Geb. Gewig	205D Gewig	365D Gewig	540D Gewig	GDT Indeks	VOV Indeks	Skrotum	LH
28kg	271kg | *104 (7)*	-	568kg | *100 (1)*	-	-	- *(B2)*	-

VERKOPER OPMERKINGS: Baie goeie seun van (Colorado), verwant aan Rocky & Maverick. Kom uit 10-24 moederlyne
Skrotum: 46 Entings: Dectomax, Lumpyvax, Covexin, Bothutrax

LOT 48 (M) BEEFMASTER V8 200489

Kuddeboek	SP
Geb. dtm	2020-12-02
Oud.	2.8 jaar
Inteling	1%
DNS	P1780/23

Ouerskap	Vaar	Moer
DNS	✔	
Genomies		

OKT 170177
Spn Mat. 105

BOS 122104
Oud. 11j | OEK 38m | TKP 393d
Kalwers 7 | Gespeen 4 | Spn. Mat. 79
Gem. SI 95 | KKG 5.08 | KKS -
Kalwings: 15-11, 16-12, 17-11, 18-11, 19-10, 20-12, 22-04

OKT 130021
Spn Mat. 104

OKT 110020
Oud. 12j | OEK 19m | TKP 382d
Kalwers 10 | Gespeen 9 | Spn. Mat. 111
Gem. SI 105 | Spn. Mat. 111

WO 060052
Spn Mat. 91

BOS 088079
Oud. 15j | OEK 24m | TKP 373d
Kalwers 12 | Gespeen 10 | Spn. Mat. 92
Gem. SI 101 | Spn. Mat. 92

OKT 100051

OKT 060020
Oud. 13j | Gem. SI 99
Kalwers 12 | Gespeen 11

BOS 077229

BOS 077322
Oud. 9j | Gem. SI 102
Kalwers 5 | Gespeen 4

LBAR5502

WO 010053
Oud. 11j | Gem. SI 104
Kalwers 9 | Gespeen 7

BOS 033069 PcH

BOS 999592
Oud. 16j | Gem. SI 104
Kalwers 13 | Gespeen 11

KAINGO BOERDERY

Vryburg, Northern Cape
0832303595
Kaingo@sastud.co.za

POSBUS 123, NYLSTROOM, 0510

KOEIWAARDE	94
95	Kalfgemak Waarde
105	Kalfgroei Waarde
94	Melk Waarde
95	Onderhoudswaarde
100	Vrugbaarheidswaarde
GROEI WAARDE	-
KARKAS WAARDE	97
PRODUKSIE WAARDE	-

LOGIX GENETICS | GENETICS EBV Analise 2023-09-19

Kalf en Moeder				Vrugbaarheid			
Geb. Dir.	Geb. Mat.	Spn. Dir.	Spn. Mat.	Skr. Omtr.	Vers Vrugb.	Koei Vrugb.	Lanklew.
96	98	105	94	99	96	99	105
67%	50%	66%	50%	27%	40%	27%	49%

Na-Speen Groei			Raam			Karkas		
Na-Speen	GDT	VOV	Volw. Gewig	Hoogte	Lengte	OSO	Vet	Mar
108	103	98	103	103	99	92	105	109
45%	25%	7%	31%	27%	26%	10%	10%	9%

Miostatien	
Q204X	Nie Getoets
NT821	Nie Getoets
F94L	Nie Getoets

Geb. Gewig	205D Gewig	365D Gewig	540D Gewig	GDT Indeks	VOV Indeks	Skrotum	LH
35kg	291kg | *90 (7)*	283kg | *100 (1)*	386kg | *100 (1)*	-	-	- *(B2)*	-

VERKOPER OPMERKINGS: Uitstekende OKT 170177 (Double Cab) seun met goeie been en skede
Skrotum: 38.5 Entings: Dectomax, Lumpyvax, Covexin, Bothutrax

LOT 49 (M) BEEFMASTER B4 200005 P

Herd Book	SP
Birth date	2020-11-03
Age	2.9 years
Inbreeding	8%
DNA	P1940/23

Parentage	Sire	Dam
DNA	✔	
Genomic		

OKT 170177
Wean Mat. 105

OKT 170126
Age 6y | AFC 30m | ICP 427d
Calves 4 | Weaned 2 | Wean Mat. 120
Avg. WI 100 | CCB - | CCW -
Calvings: 19-10, 20-11, 22-03, 23-04

OKT 130021
Wean Mat. 104

OKT 110020
Age 12y | AFC 19m | ICP 382d
Calves 10 | Weaned 9 | Wean Mat. 111
Avg. WI 105 | Wean Mat. 111

OKT 130031
Wean Mat. 126

OKT 130025
Age 9y | AFC 30m | ICP 393d
Calves 7 | Weaned 6 | Wean Mat. 110
Avg. WI 104 | Wean Mat. 110

OKT 100051

OKT 060020
Age 13y | Avg. WI 99
Calves 12 | Weaned 11

BOS 077229

BOS 077322
Age 9y | Avg. WI 102
Calves 5 | Weaned 4

BOS 077229

OKT 010006
Age 13y | Avg. WI 111
Calves 11 | Weaned 10

OKT 100041

OKT 110018
Age 3y | Avg. WI 106
Calves 1 | Weaned 1

BAKKIES BOTHA BEEFMASTERS

Vryburg, North West
0829994447
bakkies4@mweb.co.za

POSBUS 2848, MONTANA PARK, PRETORIA, 0159

COW VALUE	116
66	Calving Ease Value
118	Calf Growth Value
117	Milk Value
89	Maintenance Value
106	Fertility Value
GROWTH VALUE	-
CARCASS VALUE	101
PRODUCTION VALUE	-

LOGIX GENETICS | GENETRIX — EBV Analysis 2023-09-19

Calf and Mother				Fertility			
Birth Dir.	Birth Mat.	Wean Dir.	Wean Mat.	Scr. Circ.	Heifer Fert.	Cow Fert.	Longev.
71	94	118	117	106	94	115	107
67%	51%	55%	43%	21%	37%	18%	44%

Post-Wean Growth			Frame			Carcass		
Post Wean	ADG	FCR	Mature Weight	Height	Length	EMA	Fat	Mar
121	103	101	109	108	105	98	105	110
44%	20%	5%	28%	21%	21%	9%	8%	8%

Myostatin	
Q204X	Not Tested
NT821	Not Tested
F94L	Not Tested

Birth Weight	205D Weight	365D Weight	540D Weight	ADG Index	FCR Index	Scrotum	LH
45kg	267kg | *100 (1)*	-	468kg | *98 (3)*	-	-	- *(B2)*	-

SELLER REMARKS: Uitstekende OKT 170177 (Double Cab) seun met geweldige breedte in bors en goeie skede. Ideale speenkalf bul
Skrotum: 41 Entings: Dectomax, Lumpyvax, Covexin, Bothutrax

LOT 50 (M) BEEFMASTER V8 210561

Herd Book	SP
Birth date	2021-05-01
Age	2.4 years
Inbreeding	0%
DNA	U6765U037

Parentage	Sire	Dam
DNA	✔	✔
Genomic		

MB 170333
Wean Mat. 93

MB 170737
Age 5y | AFC 26m | ICP 449d
Calves 3 | Weaned 3 | Wean Mat. 55
Avg. WI 91 | CCB 6.27 | CCW 34.8
Calvings: 20-01, 21-05, 22-07

BOS 144750 HH
Wean Mat. 94

TOM 040984
Age 14y | AFC 30m | ICP 424d
Calves 11 | Weaned 10 | Wean Mat. 115
Avg. WI 107 | Wean Mat. 115

WO 120004 HH
Wean Mat. 123

WN 140027
Age 9y | AFC 32m | ICP 406d
Calves 6 | Weaned 6 | Wean Mat. 44
Avg. WI 79 | Wean Mat. 44

BOS 111176

BOS 122555
Age 10y | Avg. WI 103
Calves 8 | Weaned 6

RAU 950454

TOM93G145
Age 11y | Avg. WI 109
Calves 8 | Weaned 8

WO 080479 HH

WO 080291
Age 10y | Avg. WI 94
Calves 7 | Weaned 7

WN 060055 HH

WN 100029
Age 6y | Avg. WI 109
Calves 3 | Weaned 3

KAINGO BOERDERY

Vryburg, Northern Cape
0832303595
Kaingo@sastud.co.za

POSBUS 123, NYLSTROOM, 0510

COW VALUE	88
90	Calving Ease Value
115	Calf Growth Value
75	Milk Value
87	Maintenance Value
106	Fertility Value
GROWTH VALUE	94
CARCASS VALUE	100
PRODUCTION VALUE	85

LOGIX GENETICS | GENETRIX — EBV Analysis 2023-09-19

Calf and Mother				Fertility			
Birth Dir.	Birth Mat.	Wean Dir.	Wean Mat.	Scr. Circ.	Heifer Fert.	Cow Fert.	Longev.
92	97	115	75	116	100	101	111
54%	45%	63%	47%	47%	43%	23%	46%

Post-Wean Growth			Frame			Carcass		
Post Wean	ADG	FCR	Mature Weight	Height	Length	EMA	Fat	Mar
114	93	83	114	93	103	97	106	103
49%	43%	13%	35%	47%	46%	11%	10%	10%

Myostatin	
Q204X	Not Tested
NT821	Not Tested
F94L	Not Tested

Birth Weight	205D Weight	365D Weight	540D Weight	ADG Index	FCR Index	Scrotum	LH
-	301kg | *96 (5)*	-	500kg | *101 (3)*	-	-	- *(B2)*	-

SELLER REMARKS: Harde bul met baie goeie breedte. Dra baie vleis in sy agterkwart en het goeie been
Skrotum: 41 Entings: Dectomax, Lumpyvax, Covexin, Bothutrax

© Compiled by the South African Stud Book and Livestock Improvement Association
All Pedigree- and Performance Data is as recorded on LOGIX on 21 September 2023

LOT 51 (M) BEEFMASTER V8 200461

Kuddeboek	SP
Geb. dtm	2020-11-04
Oud.	2.9 jaar
Inteling	2%
DNS	P1775/23

Ouerskap	Vaar	Moer
DNS	✔	
Genomies		

OKT 170177
Spn Mat. 105

BOS 133226
Oud. 10j | OEK 36m | TKP 365d
Kalwers 7 | Gespeen 7 | Spn. Mat. 106
Gem. SI 100 | KKG 4.84 | KKS 49.2
Kalwings: 16-10, 17-10, 18-12, 19-10, 20-11, 21-10, 22-09

OKT 130021
Spn Mat. 104

OKT 110020
Oud. 12j | OEK 19m | TKP 382d
Kalwers 10 | Gespeen 9 | Spn. Mat. 111
Gem. SI 105 | Spn. Mat. 111

BOS 022099
Spn Mat. 106

BOS 022112
Oud. 13j | OEK 35m | TKP 463d
Kalwers 9 | Gespeen 7 | Spn. Mat. 100
Gem. SI 97 | Spn. Mat. 100

OKT 100051

OKT 060020
Oud. 13j | Gem. SI 99
Kalwers 12 | Gespeen 11

BOS 077229

BOS 077322
Oud. 9j | Gem. SI 102
Kalwers 5 | Gespeen 4

WO 980062

BOS 988028
Oud. 9j | Gem. SI 106
Kalwers 5 | Gespeen 2

BOS 999378

BOS 999597
Oud. 6j | Gem. SI 100
Kalwers 1 | Gespeen 1

KAINGO BOERDERY
Vryburg, Northern Cape
0832303595
Kaingo@sastud.co.za

POSBUS 123, NYLSTROOM, 0510

KOEIWAARDE	92
101	Kalfgemak Waarde
99	Kalfgroei Waarde
106	Melk Waarde
91	Onderhoudswaarde
92	Vrugbaarheidswaarde
GROEI WAARDE	-
KARKAS WAARDE	94
PRODUKSIE WAARDE	-

LOGIX GENETICS GENETICA EBV Analise 2023-09-19

Kalf en Moeder				Vrugbaarheid			
Geb. Dir.	Geb. Mat.	Spn. Dir.	Spn. Mat.	Skr. Omtr.	Vers Vrugb.	Koei Vrugb.	Lanklew.
102	91	99	106	92	97	82	101
67%	53%	66%	52%	27%	41%	27%	49%

Na-Speen Groei			Raam			Karkas		
Na-Speen	GDT	VOV	Volw. Gewig	Hoogte	Lengte	OSO	Vet	Mar
104	97	96	107	97	97	94	103	105
46%	25%	7%	33%	24%	23%	11%	10%	10%

Miostatien	
Q204X	Nie Getoets
NT821	Nie Getoets
F94L	Nie Getoets

Geb. Gewig	205D Gewig	365D Gewig	540D Gewig	GDT Indeks	VOV Indeks	Skrotum	LH
35kg	311kg | *100 (6)*	-	483kg | *97 (3)*	-	-	*- (B2)*	-

VERKOPER OPMERKINGS: Seun van OKT 170177 (Double Cab), bul met goeie lengte en skede. Medium raam bul
Skrotum: 44 Entings: Dectomax, Lumpyvax, Covexin, Bothutrax

LOT 52 (M) BEEFMASTER V8 200498

Kuddeboek	SP
Geb. dtm	2020-12-12
Oud.	2.8 jaar
Inteling	5%
DNS	P1781/23

Ouerskap	Vaar	Moer
DNS	✔	
Genomies		

OKT 170196
Spn Mat. 99

OKT 150163
Oud. 7j | OEK 26m | TKP 484d
Kalwers 5 | Gespeen 4 | Spn. Mat. 96
Gem. SI 102 | KKG 5.04 | KKS -
Kalwings: 17-12, 19-04, 20-12, 22-05, 23-04

OKT 130021
Spn Mat. 104

OKT 080037
Oud. 14j | OEK 24m | TKP 472d
Kalwers 10 | Gespeen 8 | Spn. Mat. 97
Gem. SI 104 | Spn. Mat. 97

OKT 090054
Spn Mat. 97

OKT 030001
Oud. 14j | OEK 35m | TKP 344d
Kalwers 12 | Gespeen 12 | Spn. Mat. 96
Gem. SI 95 | Spn. Mat. 96

OKT 100051

OKT 060020
Oud. 13j | Gem. SI 99
Kalwers 12 | Gespeen 11

AHA 990092

OKT 050016
Oud. 11j | Gem. SI 98
Kalwers 8 | Gespeen 7

OKT 060018

OKT 070026
Oud. 12j | Gem. SI 106
Kalwers 9 | Gespeen 8

OKT 000018

OKT 900036
Oud. 16j | Gem. SI 101
Kalwers 14 | Gespeen 12

KAINGO BOERDERY
Vryburg, Northern Cape
0832303595
Kaingo@sastud.co.za

POSBUS 123, NYLSTROOM, 0510

KOEIWAARDE	100
89	Kalfgemak Waarde
107	Kalfgroei Waarde
102	Melk Waarde
101	Onderhoudswaarde
96	Vrugbaarheidswaarde
GROEI WAARDE	-
KARKAS WAARDE	97
PRODUKSIE WAARDE	-

LOGIX GENETICS GENETICA EBV Analise 2023-09-19

Kalf en Moeder				Vrugbaarheid			
Geb. Dir.	Geb. Mat.	Spn. Dir.	Spn. Mat.	Skr. Omtr.	Vers Vrugb.	Koei Vrugb.	Lanklew.
92	90	107	102	96	93	101	99
68%	50%	65%	49%	27%	39%	22%	48%

Na-Speen Groei			Raam			Karkas		
Na-Speen	GDT	VOV	Volw. Gewig	Hoogte	Lengte	OSO	Vet	Mar
108	98	94	98	100	97	87	117	116
50%	25%	6%	32%	27%	27%	9%	8%	8%

Miostatien	
Q204X	Nie Getoets
NT821	Nie Getoets
F94L	Nie Getoets

Geb. Gewig	205D Gewig	365D Gewig	540D Gewig	GDT Indeks	VOV Indeks	Skrotum	LH
38kg	304kg | *94 (7)*	-	475kg | *96 (3)*	-	-	*- (B2)*	-

VERKOPER OPMERKINGS: Seun van OKT 17196, gladde haar kleed, kort skede. Kom uit 'n goeie moederlyn.
Skrotum: 43.5 Entings: Dectomax, Lumpyvax, Covexin, Bothutrax

© Compiled by the South African Stud Book and Livestock Improvement Association
All Pedigree- and Performance Data is as recorded on LOGIX on 21 September 2023

LOT 53 (M) BEEFMASTER OKT 210243

Herd Book	SP
Birth date	2021-05-25
Age	2.4 years
Inbreeding	0%
DNA	P1826/23

Parentage	Sire	Dam
DNA	✔	
Genomic		

- BOS 155661 HH — Wean Mat. 71
  - BOS 100441 HH — Wean Mat. 85
    - WO 050269
    - BOS 033629 — Age 15y | Avg. WI 99 | Calves 12 | Weaned 10
  - BOS 100246 — Age 13y | AFC 23m | ICP 410d | Calves 10 | Weaned 9 | Wean Mat. 86 | Avg. WI 99 | Wean Mat. 86
    - WO 050636
    - BOS 000560 — Age 11y | Avg. WI 100 | Calves 9 | Weaned 7
- OKT 080037 — Age 14y | AFC 24m | ICP 472d | Calves 10 | Weaned 8 | Wean Mat. 97 | Avg. WI 104 | CCB 6.77 | CCW 58.5
  Calvings: 10-10, 11-11, 13-07, 14-11, 16-10, 17-11, 18-11, 19-09, 21-05, 22-06
  - AHA 990092 — Wean Mat. 87
    - RAU 930113
    - RAU 900042 — Age 15y | Avg. WI 105 | Calves 12 | Weaned 11
  - OKT 050016 — Age 11y | AFC 23m | ICP 416d | Calves 8 | Weaned 7 | Wean Mat. 87 | Avg. WI 98 | Wean Mat. 87
    - RAU 010146
    - OKT 000043 — Age 11y | Avg. WI 94 | Calves 7 | Weaned 7

J.H. SCHOEMAN

Modimolle, Limpopo
0824584158
janhschoeman@gmail.com

POSBUS 3401, NYLSTROOM, 0510

COW VALUE	101
98	Calving Ease Value
119	Calf Growth Value
85	Milk Value
88	Maintenance Value
105	Fertility Value
GROWTH VALUE	-
CARCASS VALUE	113
PRODUCTION VALUE	-

LOGIX GENETICS | GENETIKA — EBV Analysis 2023-09-19

Calf and Mother				Fertility			
Birth Dir.	Birth Mat.	Wean Dir.	Wean Mat.	Scr. Circ.	Heifer Fert.	Cow Fert.	Longev.
102	82	119	85	115	105	101	105
70%	56%	68%	58%	31%	47%	27%	52%

Post-Wean Growth			Frame			Carcass		
Post Wean	ADG	FCR	Mature Weight	Height	Length	EMA	Fat	Mar
120	121	120	112	110	112	104	105	112
58%	29%	6%	37%	31%	31%	10%	9%	9%

Myostatin	
Q204X	Not Tested
NT821	Not Tested
F94L	Not Tested

Birth Weight	205D Weight	365D Weight	540D Weight	ADG Index	FCR Index	Scrotum	LH
35kg	249kg | *97 (9)*	-	501kg | *101 (7)*	-	-	- *(B2)*	-

SELLER REMARKS: Vader is BOS 155661 (Colorado). Jong bul met baie goeie lengte. Mooi balans met baie vleis.
Skrotum: 41 Entings: Dectomax, Lumpyvax, Covexin, Bothutrax

LOT 54 (M) BEEFMASTER V8 200502

Herd Book	SP
Birth date	2020-12-14
Age	2.8 years
Inbreeding	0%
DNA	P1783/23

Parentage	Sire	Dam
DNA	✔	
Genomic		

- V8 180172 — Wean Mat. 108
  - OKT 130021 — Wean Mat. 104
    - OKT 100051
    - OKT 060020 — Age 13y | Avg. WI 99 | Calves 12 | Weaned 11
  - OKT 12005A — Age 11y | AFC 29m | ICP 399d | Calves 9 | Weaned 8 | Wean Mat. 100 | Avg. WI 100 | Wean Mat. 100
    - OKT 090039
    - OKT 080026 — Age 4y | Avg. WI 107 | Calves 2 | Weaned 1
- V8 180195 — Age 5y | AFC 26m | ICP 475d | Calves 3 | Weaned 2 | Wean Mat. 88 | Avg. WI 98 | CCB 6.84 | CCW -
  Calvings: 20-12, 21-10, 23-07
  - BOS 099315 — Wean Mat. 85
    - BOS 066188
    - BOS 999555 — Age 13y | Avg. WI 90 | Calves 11 | Weaned 8
  - BOS 077485 — Age 15y | AFC 33m | ICP 411d | Calves 11 | Weaned 9 | Wean Mat. 96 | Avg. WI 97 | Wean Mat. 96
    - BOS 044408
    - BOS 022581 — Age 6y | Avg. WI 99 | Calves 2 | Weaned 2

KAINGO BOERDERY

Vryburg, Northern Cape
0832303595
Kaingo@sastud.co.za

POSBUS 123, NYLSTROOM, 0510

COW VALUE	106
94	Calving Ease Value
103	Calf Growth Value
100	Milk Value
106	Maintenance Value
104	Fertility Value
GROWTH VALUE	-
CARCASS VALUE	96
PRODUCTION VALUE	-

LOGIX GENETICS | GENETIKA — EBV Analysis 2023-09-19

Calf and Mother				Fertility			
Birth Dir.	Birth Mat.	Wean Dir.	Wean Mat.	Scr. Circ.	Heifer Fert.	Cow Fert.	Longev.
96	90	103	100	95	104	105	102
66%	48%	64%	45%	22%	38%	22%	46%

Post-Wean Growth			Frame			Carcass		
Post Wean	ADG	FCR	Mature Weight	Height	Length	EMA	Fat	Mar
107	100	95	95	95	97	89	109	109
42%	20%	6%	26%	22%	22%	8%	7%	7%

Myostatin	
Q204X	Not Tested
NT821	Not Tested
F94L	Not Tested

Birth Weight	205D Weight	365D Weight	540D Weight	ADG Index	FCR Index	Scrotum	LH
35kg	324kg | *102 (7)*	-	434kg | *101 (3)*	-	-	- *(B2)*	-

SELLER REMARKS: V8 180172 (New York) seun met uitstekende kapasiteit, lengte en breedte. Uitstekende agterkwart.
Skrotum: 43 Entings:

© Compiled by the South African Stud Book and Livestock Improvement Association
All Pedigree- and Performance Data is as recorded on LOGIX on 21 September 2023

LOT 55 (M) BEEFMASTER V8 200504 *P*

Kuddeboek	SP
Geb. dtm	2020-12-16
Oud.	2.8 jaar
Inteling	3%
DNS	P1784/23

Ouerskap	Vaar	Moer
DNS	✔	
Genomies		

V8 170160
Spn Mat. 91

OKT 180127
Oud. 5j | OEK 31m | TKP 382d
Kalwers 3 | Gespeen 3 | Spn. Mat. 122
Gem. SI 101 | KKG 7.16 | KKS 47.2
Kalwings: 20-12, 22-03, 23-01

BOS 144134
Spn Mat. 86

OKT 150163
Oud. 7j | OEK 26m | TKP 484d
Kalwers 5 | Gespeen 4 | Spn. Mat. 96
Gem. SI 102 | Spn. Mat. 96

OKT 130031
Spn Mat. 126

OKT 130025
Oud. 9j | OEK 30m | TKP 393d
Kalwers 7 | Gespeen 6 | Spn. Mat. 110
Gem. SI 104 | Spn. Mat. 110

BOS 099315

BOS 100163
Oud. 13j | Gem. SI 99
Kalwers 10 | Gespeen 10

OKT 090054

OKT 030001
Oud. 14j | Gem. SI 95
Kalwers 12 | Gespeen 12

BOS 077229

OKT 010006
Oud. 13j | Gem. SI 111
Kalwers 11 | Gespeen 10

OKT 100041

OKT 110018
Oud. 3j | Gem. SI 106
Kalwers 1 | Gespeen 1

KAINGO BOERDERY
Vryburg, Northern Cape
0832303595
Kaingo@sastud.co.za

POSBUS 123, NYLSTROOM, 0510

KOEIWAARDE	104
91	Kalfgemak Waarde
105	Kalfgroei Waarde
106	Melk Waarde
98	Onderhoudswaarde
101	Vrugbaarheidswaarde
GROEI WAARDE	-
KARKAS WAARDE	103
PRODUKSIE WAARDE	-

LOGIX GENETICS GENETICA EBV Analise 2023-09-19

Kalf en Moeder				Vrugbaarheid			
Geb. Dir.	Geb. Mat.	Spn. Dir.	Spn. Mat.	Skr. Omtr.	Vers Vrugb.	Koei Vrugb.	Lanklew.
92	99	105	106	102	86	107	110
68%	48%	52%	43%	25%	34%	19%	44%

Na-Speen Groei			Raam			Karkas		
Na-Speen	GDT	VOV	Volw. Gewig	Hoogte	Lengte	OSO	Vet	Mar
107	104	101	100	105	104	95	112	113
43%	23%	5%	26%	25%	25%	8%	7%	7%

Miostatien	
Q204X	Nie Getoets
NT821	Nie Getoets
F94L	Nie Getoets

Geb. Gewig	205D Gewig	365D Gewig	540D Gewig	GDT Indeks	VOV Indeks	Skrotum	LH
33kg	340kg | *100 (1)*	-	431kg | *99 (3)*	-	-	- *(B2)*	-

VERKOPER OPMERKINGS: Bul met 'n gladde haarkleed, seun van V8 170160 (Calfornia). Goeie breedte, lengte en sodnerse skede. Die bul sal op enige vroulike dier werk.
Skrotum: 41.5 Entings: Dectomax, Lumpyvax, Covexin, Bothutrax

LOT 56 (M) BEEFMASTER V8 200439

Kuddeboek	SP
Geb. dtm	2020-10-14
Oud.	3 jaar
Inteling	0%
DNS	P1763/23

Ouerskap	Vaar	Moer
DNS	✔	
Genomies		

BOS 144259
Spn Mat. 110

OKT 160102
Oud. 7j | OEK 21m | TKP 351d
Kalwers 5 | Gespeen 5 | Spn. Mat. 97
Gem. SI 98 | KKG - | KKS -
Kalwings: 17-12, 18-11, 19-11, 20-10, 21-10

WO 100126
Spn Mat. 114

BOS 088022
Oud. 14j | OEK 21m | TKP 401d
Kalwers 11 | Gespeen 9 | Spn. Mat. 105
Gem. SI 99 | Spn. Mat. 105

OKT 090054
Spn Mat. 97

OKT 050008
Oud. 15j | OEK 24m | TKP 380d
Kalwers 13 | Gespeen 13 | Spn. Mat. 92
Gem. SI 100 | Spn. Mat. 92

WO 080479 HH

WO 030297
Oud. 17j | Gem. SI 96
Kalwers 15 | Gespeen 13

BOS 033098

BOS 033164
Oud. 7j | Gem. SI 106
Kalwers 5 | Gespeen 3

OKT 060018

OKT 070026
Oud. 12j | Gem. SI 106
Kalwers 9 | Gespeen 8

RAU 010146

OKT 010354
Oud. 13j | Gem. SI 96
Kalwers 9 | Gespeen 9

KAINGO BOERDERY
Vryburg, Northern Cape
0832303595
Kaingo@sastud.co.za

POSBUS 123, NYLSTROOM, 0510

KOEIWAARDE	121
91	Kalfgemak Waarde
110	Kalfgroei Waarde
103	Melk Waarde
100	Onderhoudswaarde
120	Vrugbaarheidswaarde
GROEI WAARDE	101
KARKAS WAARDE	107
PRODUKSIE WAARDE	115

LOGIX GENETICS GENETICA EBV Analise 2023-09-19

Kalf en Moeder				Vrugbaarheid			
Geb. Dir.	Geb. Mat.	Spn. Dir.	Spn. Mat.	Skr. Omtr.	Vers Vrugb.	Koei Vrugb.	Lanklew.
94	90	110	103	105	120	106	118
69%	57%	59%	56%	36%	46%	28%	52%

Na-Speen Groei			Raam			Karkas		
Na-Speen	GDT	VOV	Volw. Gewig	Hoogte	Lengte	OSO	Vet	Mar
111	106	103	98	104	107	102	114	112
52%	34%	9%	35%	37%	36%	15%	14%	13%

Miostatien	
Q204X	Nie Getoets
NT821	Nie Getoets
F94L	Nie Getoets

Geb. Gewig	205D Gewig	365D Gewig	540D Gewig	GDT Indeks	VOV Indeks	Skrotum	LH
35kg	323kg | *95 (2)*	365kg | *99 (3)*	487kg | *101 (3)*	-	-	- *(B2)*	-

VERKOPER OPMERKINGS: BOS 144259 (Hulk), seun met 'n goeie agterkwart en skede. 'n Baie harde bul wat uitstekende speenkalwers sal teel.
Skrotum: 43 Entings: Dectomax, Lumpyvax, Covexin, Bothutrax

© Compiled by the South African Stud Book and Livestock Improvement Association
All Pedigree- and Performance Data is as recorded on LOGIX on 21 September 2023

LOT 57 (M) BEEFMASTER V8 210537 P

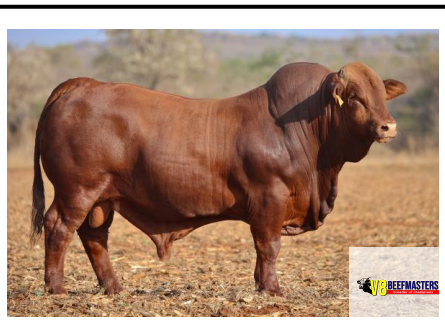

Herd Book	SP
Birth date	2021-03-01
Age	2.6 years
Inbreeding	0%
DNA	P1793/23

Parentage	Sire	Dam
DNA	✔	
Genomic		

OKT 170196
Wean Mat. 99

AL 140768
Age 9y | AFC 28m | ICP 389d
Calves 7 | Weaned 5 | Wean Mat. 96
Avg. WI 97 | CCB 4.35 | CCW -
Calvings: 16-09, 17-11, 19-03, 20-03, 21-03, 22-01, 23-02

OKT 130021
Wean Mat. 104

OKT 080037
Age 14y | AFC 24m | ICP 472d
Calves 10 | Weaned 8 | Wean Mat. 97
Avg. WI 104 | Wean Mat. 97

AL 100348
Wean Mat. 99

AL 110451
Age 6y | AFC 31m | ICP 406d
Calves 3 | Weaned 3 | Wean Mat. 91
Avg. WI 96 | Wean Mat. 91

OKT 100051

OKT 060020
Age 13y | Avg. WI 99
Calves 12 | Weaned 11

AHA 990092

OKT 050016
Age 11y | Avg. WI 98
Calves 8 | Weaned 7

BOS 055045

AL 070769
Age 10y | Avg. WI 99
Calves 9 | Weaned 8

WO 070336

AL 090173
Age 3y | Avg. WI 105
Calves 2 | Weaned 1

KAINGO BOERDERY

Vryburg, Northern Cape
0832303595
Kaingo@sastud.co.za

POSBUS 123, NYLSTROOM, 0510

COW VALUE	104
108	Calving Ease Value
101	Calf Growth Value
96	Milk Value
101	Maintenance Value
107	Fertility Value
GROWTH VALUE	-
CARCASS VALUE	96
PRODUCTION VALUE	-

LOGIX GENETICS · GENETICA EBV Analysis 2023-09-19

Calf and Mother				Fertility			
Birth Dir.	Birth Mat.	Wean Dir.	Wean Mat.	Scr. Circ.	Heifer Fert.	Cow Fert.	Longev.
110	85	101	96	97	115	101	100
66%	49%	54%	47%	23%	37%	21%	48%

Post-Wean Growth			Frame			Carcass		
Post Wean	ADG	FCR	Mature Weight	Height	Length	EMA	Fat	Mar
103	102	99	98	97	95	90	108	109
44%	22%	7%	32%	23%	23%	9%	8%	7%

Myostatin	
Q204X	Not Tested
NT821	Not Tested
F94L	Not Tested

Birth Weight	205D Weight	365D Weight	540D Weight	ADG Index	FCR Index	Scrotum	LH
29kg	322kg | *100 (1)*	-	424kg | *102 (3)*	-	-	- *(B2)*	-

SELLER REMARKS: Bul uit Magnum (OKT 130021) lyne, bul met 'n gladde haarkleed en sterk been. Dra geweldig vleis in sy agterkwart
Skrotum: 47.5 Entings: Dectomax, Lumpyvax, Covexin, Bothutrax

LOT 58 (M) BEEFMASTER V8 200443

Herd Book	SP
Birth date	2020-10-16
Age	3 years
Inbreeding	1%
DNA	P1765/23

Parentage	Sire	Dam
DNA	✔	
Genomic		

V8 160085
Wean Mat. 109

OKT 160108
Age 7y | AFC 31m | ICP 407d
Calves 5 | Weaned 4 | Wean Mat. 96
Avg. WI 102 | CCB 5.44 | CCW 54.7
Calvings: 18-11, 19-09, 20-10, 22-03, 23-05

BOS 122346
Wean Mat. 101

BOS 099243
Age 14y | AFC 25m | ICP 388d
Calves 12 | Weaned 9 | Wean Mat. 100
Avg. WI 99 | Wean Mat. 100

RLR 120098
Wean Mat. 94

OKT 070010
Age 11y | AFC 24m | ICP 455d
Calves 7 | Weaned 6 | Wean Mat. 83
Avg. WI 94 | Wean Mat. 83

BOS 066337 HH

BOS 099181
Age 9y | Avg. WI 96
Calves 7 | Weaned 5

BOS 033098

BOS 066025
Age 11y | Avg. WI 99
Calves 8 | Weaned 8

BOS 088432 HH

BVB 066019
Age 11y | Avg. WI 100
Calves 8 | Weaned 7

OKT 040002

OKT 03003A
Age 15y | Avg. WI 102
Calves 11 | Weaned 11

KAINGO BOERDERY

Vryburg, Northern Cape
0832303595
Kaingo@sastud.co.za

POSBUS 123, NYLSTROOM, 0510

COW VALUE	100
89	Calving Ease Value
102	Calf Growth Value
102	Milk Value
92	Maintenance Value
109	Fertility Value
GROWTH VALUE	97
CARCASS VALUE	102
PRODUCTION VALUE	96

LOGIX GENETICS · GENETICA EBV Analysis 2023-09-19

Calf and Mother				Fertility			
Birth Dir.	Birth Mat.	Wean Dir.	Wean Mat.	Scr. Circ.	Heifer Fert.	Cow Fert.	Longev.
89	106	102	102	107	111	110	102
69%	55%	58%	50%	36%	42%	26%	49%

Post-Wean Growth			Frame			Carcass		
Post Wean	ADG	FCR	Mature Weight	Height	Length	EMA	Fat	Mar
100	103	100	106	105	104	98	108	112
48%	34%	7%	32%	38%	37%	11%	10%	9%

Myostatin	
Q204X	Not Tested
NT821	Not Tested
F94L	Not Tested

Birth Weight	205D Weight	365D Weight	540D Weight	ADG Index	FCR Index	Scrotum	LH
35kg	266kg | *100 (1)*	-	486kg | *103 (3)*	-	-	- *(B2)*	-

SELLER REMARKS: 'n V8 160085 (Hilux) klipharde seun wat op veld sal hou
Skrotum: 43 Entings: Dectomax, Lumpyvax, Covexin, Bothutrax

© Compiled by the South African Stud Book and Livestock Improvement Association
All Pedigree- and Performance Data is as recorded on LOGIX on 21 September 2023

LOT 59 (M) BEEFMASTER V8 200513

Kuddeboek	SP
Geb. dtm	2020-12-31
Oud.	2.8 jaar
Inteling	25%
DNS	P1789/23

V8 150028
Spn Mat. 79

Ouerskap	Vaar	Moer
DNS	✔	
Genomies		

BOS 077132
Oud. 16j | OEK 27m | TKP 447d
Kalwers 10 | Gespeen 9 | Spn. Mat. 78
Gem. SI 101 | KKG - | KKS 46.8
Kalwings: 09-12, 10-12, 12-08, 13-09, 14-10, 15-09, 16-10, 17-12, 19-04, 20-12

BOS 111111
Spn Mat. 91

4248

BOS 099215
Oud. 14j | Gem. SI 99
Kalwers 10 | Gespeen 5

BOS 077132
Oud. 16j | OEK 27m | TKP 447d
Kalwers 10 | Gespeen 9 | Spn. Mat. 78
Gem. SI 101 | Spn. Mat. 78

BOS 011090

BOS 000432
Oud. 14j | Gem. SI 104
Kalwers 10 | Gespeen 9

BOS 011090
Spn Mat. 44

BOS 977232

HDPD870121
Oud. 27j | Gem. SI -
Kalwers 5 | Gespeen -

BOS 000432
Oud. 14j | OEK 37m | TKP 401d
Kalwers 10 | Gespeen 9 | Spn. Mat. 111
Gem. SI 104 | Spn. Mat. 111

BOS 963320

BOS 940515
Oud. 11j | Gem. SI -
Kalwers 1 | Gespeen -

KAINGO BOERDERY
Vryburg, Northern Cape
0832303595
Kaingo@sastud.co.za
POSBUS 123, NYLSTROOM, 0510

KOEIWAARDE	108
83	Kalfgemak Waarde
125	Kalfgroei Waarde
75	Melk Waarde
83	Onderhoudswaarde
128	Vrugbaarheidswaarde
GROEI WAARDE	-
KARKAS WAARDE	113
PRODUKSIE WAARDE	-

LOGIX GENETICS GENETRIX EBV Analise 2023-09-19

Kalf en Moeder				Vrugbaarheid			
Geb. Dir.	Geb. Mat.	Spn. Dir.	Spn. Mat.	Skr. Omtr.	Vers Vrugb.	Koei Vrugb.	Lanklew.
80	131	125	75	105	123	119	121
66%	50%	63%	51%	27%	43%	28%	50%

Na-Speen Groei			Raam			Karkas		
Na-Speen	GDT	VOV	Volw. Gewig	Hoogte	Lengte	OSO	Vet	Mar
117	114	113	120	121	115	108	107	114
46%	24%	5%	27%	22%	21%	5%	5%	5%

Miostatien	
Q204X	Nie Getoets
NT821	Nie Getoets
F94L	Nie Getoets

Geb. Gewig	205D Gewig	365D Gewig	540D Gewig	GDT Indeks	VOV Indeks	Skrotum	LH
28kg	234kg | 96 (3)	-	492kg | 100 (3)	-	-	- (B2)	-

VERKOPER OPMERKINGS: Halfbroer van Tank. Bul met goeie been en breedte. Ideale speenkalf bul
Skrotum: 39 Entings: Dectomax, Lumpyvax, Covexin, Bothutrax

LOT 60 (M) BEEFMASTER OKT 210288

Kuddeboek	SP
Geb. dtm	2021-10-24
Oud.	1.9 jaar
Inteling	3%
DNS	P1808/23

BOS 177088
Spn Mat. 105

Ouerskap	Vaar	Moer
DNS	✔	
Genomies		

OKT 140070
Oud. 8j | OEK 28m | TKP 454d
Kalwers 6 | Gespeen 4 | Spn. Mat. 139
Gem. SI 110 | KKG 7.06 | KKS 71.4
Kalwings: 17-03, 18-08, 19-10, 20-10, 21-10, 23-05

BOS 144056
Spn Mat. 91

BOS 099241

BOS 099139
Oud. 11j | Gem. SI 98
Kalwers 9 | Gespeen 9

BOS 144336
Oud. 9j | OEK 36m | TKP 450d
Kalwers 5 | Gespeen 3 | Spn. Mat. 105
Gem. SI 100 | Spn. Mat. 105

BOS 111394

BOS 111237
Oud. 5j | Gem. SI 99
Kalwers 2 | Gespeen 2

BOS 077229
Spn Mat. 106

WO 010116

BOS 000544
Oud. 13j | Gem. SI 95
Kalwers 9 | Gespeen 5

OKT 040025
Oud. 13j | OEK 25m | TKP 374d
Kalwers 11 | Gespeen 11 | Spn. Mat. 141
Gem. SI 104 | Spn. Mat. 141

MULTIPLE SIRES

OKT 000139
Oud. 6j | Gem. SI 116
Kalwers 2 | Gespeen 1

J.H. SCHOEMAN
Modimolle, Limpopo
0824584158
janhschoeman@gmail.com
POSBUS 3401, NYLSTROOM, 0510

KOEIWAARDE	114
67	Kalfgemak Waarde
115	Kalfgroei Waarde
121	Melk Waarde
79	Onderhoudswaarde
111	Vrugbaarheidswaarde
GROEI WAARDE	-
KARKAS WAARDE	118
PRODUKSIE WAARDE	-

LOGIX GENETICS GENETRIX EBV Analise 2023-09-19

Kalf en Moeder				Vrugbaarheid			
Geb. Dir.	Geb. Mat.	Spn. Dir.	Spn. Mat.	Skr. Omtr.	Vers Vrugb.	Koei Vrugb.	Lanklew.
70	104	115	121	112	105	113	108
67%	49%	65%	49%	23%	39%	24%	48%

Na-Speen Groei			Raam			Karkas		
Na-Speen	GDT	VOV	Volw. Gewig	Hoogte	Lengte	OSO	Vet	Mar
113	118	116	122	117	123	114	105	113
53%	22%	6%	31%	23%	23%	12%	10%	10%

Miostatien	
Q204X	Nie Getoets
NT821	Nie Getoets
F94L	Nie Getoets

Geb. Gewig	205D Gewig	365D Gewig	540D Gewig	GDT Indeks	VOV Indeks	Skrotum	LH
37kg	333kg | 108 (16)	-	497kg | 94 (9)	-	-	- (B2)	-

VERKOPER OPMERKINGS: Vader is BOS 177088. Baie jonk en sal bie goed ontwikkel - baie goeie ma wat uitstekend teel
Skrotum: 39 Entings: Dectomax, Lumpyvax, Covexin, Bothutrax

© Compiled by the South African Stud Book and Livestock Improvement Association
All Pedigree- and Performance Data is as recorded on LOGIX on 21 September 2023

LOT 61 (M) BEEFMASTER LLL 200027

Herd Book	SP
Birth date	2020-11-30
Age	2.8 years
Inbreeding	0%
DNA	P569/21

Parentage	Sire	Dam
DNA	✔	
Genomic		

V8 160085 Wean Mat. 109
- **BOS 122346** Wean Mat. 101
  - BOS 066337 HH
  - **BOS 099181** Age 9y | Avg. WI 96 | Calves 7 | Weaned 5
- **BOS 099243** Age 14y | AFC 25m | ICP 388d | Calves 12 | Weaned 9 | Wean Mat. 100 | Avg. WI 99 | Wean Mat. 100
  - **BOS 033098**
  - **BOS 066025** Age 11y | Avg. WI 99 | Calves 8 | Weaned 8

V8 150031 Age 8y | AFC 29m | ICP 385d | Calves 6 | Weaned 4 | Wean Mat. 94 | Avg. WI 100 | CCB 5.68 | CCW 41.8
Calvings: 18-02, 19-01, 20-01, 20-11, 22-05, 23-06
- **OKT 090054** Wean Mat. 97
  - **OKT 060018**
  - **OKT 070026** Age 12y | Avg. WI 106 | Calves 9 | Weaned 8
- **OKT 12005A** Age 11y | AFC 29m | ICP 399d | Calves 9 | Weaned 8 | Wean Mat. 100 | Avg. WI 100 | Wean Mat. 100
  - **OKT 090039**
  - **OKT 080026** Age 4y | Avg. WI 107 | Calves 2 | Weaned 1

LOUW BEEFMASTERS
Naboomspruit, Limpopo
0735500907
lorenp510@gmail.com
POSBUS 1105, NABOOMSPRUIT, 0560

COW VALUE	99
102	Calving Ease Value
99	Calf Growth Value
98	Milk Value
94	Maintenance Value
109	Fertility Value
GROWTH VALUE	102
CARCASS VALUE	106
PRODUCTION VALUE	96

LOGIX GENETICS | GENETIKA — EBV Analysis 2023-09-19

Calf and Mother				Fertility			
Birth Dir.	Birth Mat.	Wean Dir.	Wean Mat.	Scr. Circ.	Heifer Fert.	Cow Fert.	Longev.
101	99	99	98	104	104	102	113
69%	56%	58%	50%	40%	41%	24%	49%

Post-Wean Growth			Frame			Carcass		
Post Wean	ADG	FCR	Mature Weight	Height	Length	EMA	Fat	Mar
99	106	104	104	106	106	96	117	119
48%	37%	5%	30%	41%	40%	11%	10%	9%

Myostatin	
Q204X	Not Tested
NT821	Not Tested
F94L	Not Tested

Birth Weight	205D Weight	365D Weight	540D Weight	ADG Index	FCR Index	Scrotum	LH
30kg	248kg | 100 (1)	-	426kg | 103 (2)	-	-	- (B2)	-

SELLER REMARKS: Seun van Hilux, ideale bul vir die harde veld

LOT 62 (M) BEEFMASTER OKT 210211

Herd Book	SP
Birth date	2021-01-23
Age	2.7 years
Inbreeding	4%
DNA	P1823/23

Parentage	Sire	Dam
DNA	✔	
Genomic		

V8 170160 Wean Mat. 91
- **BOS 144134** Wean Mat. 86
  - BOS 099315
  - **BOS 100163** Age 13y | Avg. WI 99 | Calves 10 | Weaned 10
- **OKT 150163** Age 7y | AFC 26m | ICP 484d | Calves 5 | Weaned 4 | Wean Mat. 96 | Avg. WI 102 | Wean Mat. 96
  - OKT 090054
  - **OKT 030001** Age 14y | Avg. WI 95 | Calves 12 | Weaned 12

OKT 180128 Age 5y | AFC 21m | ICP 394d | Calves 4 | Weaned 2 | Wean Mat. 114 | Avg. WI 111 | CCB 6.59 | CCW 52.7
Calvings: 20-02, 21-01, 22-01, 23-05
- **OKT 130021** Wean Mat. 104
  - **OKT 100051**
  - **OKT 060020** Age 13y | Avg. WI 99 | Calves 12 | Weaned 11
- **OKT 130010** Age 10y | AFC 31m | ICP 433d | Calves 7 | Weaned 6 | Wean Mat. 116 | Avg. WI 101 | Wean Mat. 116
  - **BOS 077229**
  - **OKT 030009** Age 15y | Avg. WI 96 | Calves 12 | Weaned 11

KAINGO BOERDERY
Vryburg, Northern Cape
0832303595
Kaingo@sastud.co.za
POSBUS 123, NYLSTROOM, 0510

COW VALUE	106
98	Calving Ease Value
104	Calf Growth Value
101	Milk Value
98	Maintenance Value
106	Fertility Value
GROWTH VALUE	-
CARCASS VALUE	103
PRODUCTION VALUE	-

LOGIX GENETICS | GENETIKA — EBV Analysis 2023-09-19

Calf and Mother				Fertility			
Birth Dir.	Birth Mat.	Wean Dir.	Wean Mat.	Scr. Circ.	Heifer Fert.	Cow Fert.	Longev.
100	90	104	101	99	94	111	109
67%	49%	64%	46%	23%	38%	19%	45%

Post-Wean Growth			Frame			Carcass		
Post Wean	ADG	FCR	Mature Weight	Height	Length	EMA	Fat	Mar
106	103	98	100	105	104	95	114	115
51%	21%	6%	28%	23%	22%	8%	7%	7%

Myostatin	
Q204X	Not Tested
NT821	Not Tested
F94L	Not Tested

Birth Weight	205D Weight	365D Weight	540D Weight	ADG Index	FCR Index	Scrotum	LH
30kg	265kg | 113 (7)	-	595kg | 104 (3)	-	-	- (B2)	-

SELLER REMARKS: Seun van V8 170160 (California), met baie goeie moderlyne. Ideaal om te gebruik verse. Baie boeie haarkleed
Skrotum: 40 Entings: Dectomax, Lumpyvax, Covexin, Bothutrax

© Compiled by the South African Stud Book and Livestock Improvement Association
All Pedigree- and Performance Data is as recorded on LOGIX on 21 September 2023

LOT 63 (M) BEEFMASTER OKT 200166

Oktavia Beefmasters

Kuddeboek	SP
Geb. dtm	2020-10-29
Oud.	2.9 jaar
Inteling	2%
DNS	P1814/23

Ouerskap	Vaar	Moer
DNS	✔	
Genomies		

- BOS 144259 (Spn Mat. 110)
  - WO 100126 (Spn Mat. 114)
    - WO 080479 HH
    - WO 030297 — Oud. 17j | Gem. SI 96 | Kalwers 15 | Gespeen 13
  - BOS 088022 — Oud. 14j | OEK 21m | TKP 401d | Kalwers 11 | Gespeen 9 | Spn. Mat. 105 | Gem. SI 99 | Spn. Mat. 105
    - BOS 033098
    - BOS 033164 — Oud. 7j | Gem. SI 106 | Kalwers 5 | Gespeen 3
- OKT 100035 — Oud. 12j | OEK 37m | TKP 371d | Kalwers 10 | Gespeen 9 | Spn. Mat. 110 | Gem. SI 97 | KKG 6.46 | KKS 57.3
  - BOS 044245 (Spn Mat. 126)
    - BOS 988252
    - BOS 988046 — Oud. 10j | Gem. SI 104 | Kalwers 8 | Gespeen 5
  - RAU 020267 — Oud. 13j | OEK 25m | TKP 348d | Kalwers 11 | Gespeen 6 | Spn. Mat. 101 | Gem. SI 97 | Spn. Mat. 101
    - GH 990055
    - RAU 920054 — Oud. 11j | Gem. SI 107 | Kalwers 1 | Gespeen 1

Kalwings: 13-11, 14-11, 16-01, 16-12, 17-10, 18-10, 19-11, 20-10, 21-11, 23-01

J.H. SCHOEMAN

Modimolle, Limpopo
0824584158
janhschoeman@gmail.com

POSBUS 3401, NYLSTROOM, 0510

KOEIWAARDE	112
81	Kalfgemak Waarde
108	Kalfgroei Waarde
113	Melk Waarde
89	Onderhoudswaarde
114	Vrugbaarheidswaarde
GROEI WAARDE	98
KARKAS WAARDE	100
PRODUKSIE WAARDE	107

LOGIX EBV Analise 2023-09-19

Kalf en Moeder				Vrugbaarheid			
Geb. Dir.	Geb. Mat.	Spn. Dir.	Spn. Mat.	Skr. Omtr.	Vers Vrugb.	Koei Vrugb.	Lanklew.
83	99	108	113	108	100	105	122
70%	59%	69%	59%	34%	49%	29%	54%

Na-Speen Groei			Raam			Karkas		
Na-Speen	GDT	VOV	Volw. Gewig	Hoogte	Lengte	OSO	Vet	Mar
113	101	97	109	100	100	96	110	110
58%	32%	9%	38%	34%	34%	14%	13%	12%

Miostatien	
Q204X	Nie Getoets
NT821	Nie Getoets
F94L	Nie Getoets

Geb. Gewig	205D Gewig	365D Gewig	540D Gewig	GDT Indeks	VOV Indeks	Skrotum	LH
40kg	287kg | 97 (15)	-	598kg | 105 (14)	-	-	- (B2)	-

VERKOPER OPMERKINGS: Vader is Hulk. 'n Bul met baie groei en manlikheid. Sy ma is 'n uitstekende koei wat baie goed teel.
Skrotum: 47

LOT 64 (M) BEEFMASTER V8 210534

Kuddeboek	SP
Geb. dtm	2021-02-09
Oud.	2.6 jaar
Inteling	0%
DNS	P1791/23

Ouerskap	Vaar	Moer
DNS	✔	
Genomies		

- V8 180172 (Spn Mat. 108)
  - OKT 130021 (Spn Mat. 104)
    - OKT 100051
    - OKT 060020 — Oud. 13j | Gem. SI 99 | Kalwers 12 | Gespeen 11
  - OKT 12005A — Oud. 11j | OEK 29m | TKP 399d | Kalwers 9 | Gespeen 8 | Spn. Mat. 100 | Gem. SI 100 | Spn. Mat. 100
    - OKT 090039
    - OKT 080026 — Oud. 4j | Gem. SI 107 | Kalwers 2 | Gespeen 1
- OKT 190107 — Oud. 4j | OEK 24m | TKP 342d | Kalwers 2 | Gespeen 2 | Spn. Mat. 109 | Gem. SI 100 | KKG 6.03 | KKS -
  - BOS 144259 (Spn Mat. 110)
    - WO 100126
    - BOS 088022 — Oud. 14j | Gem. SI 99 | Kalwers 11 | Gespeen 9
  - BOS 077277 — Oud. 12j | OEK 35m | TKP 442d | Kalwers 8 | Gespeen 7 | Spn. Mat. 104 | Gem. SI 100 | Spn. Mat. 104
    - BOS 044408
    - BOS 033617 — Oud. 13j | Gem. SI 99 | Kalwers 10 | Gespeen 8

Kalwings: 21-02, 22-01

KAINGO BOERDERY

Vryburg, Northern Cape
0832303595
Kaingo@sastud.co.za

POSBUS 123, NYLSTROOM, 0510

KOEIWAARDE	107
90	Kalfgemak Waarde
103	Kalfgroei Waarde
109	Melk Waarde
95	Onderhoudswaarde
108	Vrugbaarheidswaarde
GROEI WAARDE	-
KARKAS WAARDE	97
PRODUKSIE WAARDE	-

LOGIX EBV Analise 2023-09-19

Kalf en Moeder				Vrugbaarheid			
Geb. Dir.	Geb. Mat.	Spn. Dir.	Spn. Mat.	Skr. Omtr.	Vers Vrugb.	Koei Vrugb.	Lanklew.
93	87	103	109	100	106	104	107
67%	48%	63%	45%	20%	35%	18%	44%

Na-Speen Groei			Raam			Karkas		
Na-Speen	GDT	VOV	Volw. Gewig	Hoogte	Lengte	OSO	Vet	Mar
106	100	97	103	99	98	95	105	106
48%	18%	6%	26%	20%	20%	9%	8%	8%

Miostatien	
Q204X	Nie Getoets
NT821	Nie Getoets
F94L	Nie Getoets

Geb. Gewig	205D Gewig	365D Gewig	540D Gewig	GDT Indeks	VOV Indeks	Skrotum	LH
30kg	332kg | 100 (1)	282kg | 100 (1)	381kg | 100 (1)	-	-	- (B2)	-

VERKOPER OPMERKINGS: V8 180172 (New York) seun met boeie lengte en been
Skrotum: 40 Entings: Dectomax, Lumpyvax, Covexin, Bothutrax

© Compiled by the South African Stud Book and Livestock Improvement Association
All Pedigree- and Performance Data is as recorded on LOGIX on 21 September 2023

LOT 65 (M) BEEFMASTER OKT 210203

Herd Book	SP
Birth date	2021-01-06
Age	2.7 years
Inbreeding	4%
DNA	P1820/23

Parentage	Sire	Dam
DNA	✔	
Genomic		

OKT 170177
Wean Mat. 105

OKT 110008
Age 12y | AFC 40m | ICP 387d
Calves 8 | Weaned 8 | Wean Mat. 94
Avg. WI 97 | CCB 6.48 | CCW 53.8
Calvings: 14-07, 15-08, 17-02, 17-12, 18-12, 20-02, 21-01, 21-12

OKT 130021
Wean Mat. 104

OKT 110020
Age 12y | AFC 19m | ICP 382d
Calves 10 | Weaned 9 | Wean Mat. 111
Avg. WI 105 | Wean Mat. 111

OKT 080016
Wean Mat. 104

OKT 010010
Age 12y | AFC 23m | ICP 411d
Calves 10 | Weaned 10 | Wean Mat. 98
Avg. WI 103 | Wean Mat. 98

OKT 100051

OKT 060020
Age 13y | Avg. WI 99
Calves 12 | Weaned 11

BOS 077229

BOS 077322
Age 9y | Avg. WI 102
Calves 5 | Weaned 4

RAU 010146

OKT 990018
Age 13y | Avg. WI 103
Calves 10 | Weaned 9

OKT 980022

OKT 990018
Age 13y | Avg. WI 103
Calves 10 | Weaned 9

J.H. SCHOEMAN

Modimolle, Limpopo
0824584158
janhschoeman@gmail.com

POSBUS 3401, NYLSTROOM, 0510

COW VALUE	100
106	Calving Ease Value
100	Calf Growth Value
98	Milk Value
96	Maintenance Value
106	Fertility Value
GROWTH VALUE	-
CARCASS VALUE	92
PRODUCTION VALUE	-

LOGIX GENETICS | GENETICA — EBV Analysis 2023-09-19

Calf and Mother				Fertility			
Birth Dir.	Birth Mat.	Wean Dir.	Wean Mat.	Scr. Circ.	Heifer Fert.	Cow Fert.	Longev.
106	97	100	98	95	104	105	105
69%	55%	66%	52%	24%	39%	23%	49%

Post-Wean Growth			Frame			Carcass		
Post Wean	ADG	FCR	Mature Weight	Height	Length	EMA	Fat	Mar
102	91	91	102	97	93	86	110	111
47%	22%	7%	39%	23%	22%	9%	8%	8%

Myostatin	
Q204X	Not Tested
NT821	Not Tested
F94L	Not Tested

Birth Weight	205D Weight	365D Weight	540D Weight	ADG Index	FCR Index	Scrotum	LH
30kg	234kg | *98 (7)*	-	466kg | *93 (2)*	-	-	- *(B2)*	-

SELLER REMARKS: Vader is Okt 170177 (Double Cab). Baie lang bul met goeie balans. Goeie ma en sal aanwins wees in enige kudde
Skrotum: 37 Entings: Dectomax, Lumpyvax, Covexin, Bothutrax

LOT 66 (M) BEEFMASTER V8 200433 *P*

Herd Book	SP
Birth date	2020-10-03
Age	3 years
Inbreeding	1%
DNA	P1799/23

Parentage	Sire	Dam
DNA	✔	
Genomic		

BOS 155661 HH
Wean Mat. 71

BOS 144296
Age 9y | AFC 29m | ICP 346d
Calves 7 | Weaned 7 | Wean Mat. 92
Avg. WI 98 | CCB 6.67 | CCW 57.4
Calvings: 17-01, 17-12, 18-11, 19-10, 20-10, 21-11, 22-10

BOS 100441 HH
Wean Mat. 85

BOS 100246
Age 13y | AFC 23m | ICP 410d
Calves 10 | Weaned 9 | Wean Mat. 86
Avg. WI 99 | Wean Mat. 86

BOS 111440
Wean Mat. 103

BOS 111302
Age 11y | AFC 35m | ICP 472d
Calves 5 | Weaned 5 | Wean Mat. 97
Avg. WI 95 | Wean Mat. 97

WO 050269

BOS 033629
Age 15y | Avg. WI 99
Calves 12 | Weaned 10

WO 050636

BOS 000560
Age 11y | Avg. WI 100
Calves 9 | Weaned 7

BOS 088246

BOS 099084
Age 4y | Avg. WI 107
Calves 1 | Weaned 1

BOS 033210

BOS 988369
Age 13y | Avg. WI 105
Calves 11 | Weaned 9

KAINGO BOERDERY

Vryburg, Northern Cape
0832303595
Kaingo@sastud.co.za

POSBUS 123, NYLSTROOM, 0510

COW VALUE	97
119	Calving Ease Value
103	Calf Growth Value
80	Milk Value
87	Maintenance Value
117	Fertility Value
GROWTH VALUE	-
CARCASS VALUE	102
PRODUCTION VALUE	-

LOGIX GENETICS | GENETICA — EBV Analysis 2023-09-19

Calf and Mother				Fertility			
Birth Dir.	Birth Mat.	Wean Dir.	Wean Mat.	Scr. Circ.	Heifer Fert.	Cow Fert.	Longev.
120	86	103	80	102	109	115	115
68%	54%	66%	57%	28%	47%	27%	51%

Post-Wean Growth			Frame			Carcass		
Post Wean	ADG	FCR	Mature Weight	Height	Length	EMA	Fat	Mar
103	102	98	114	103	104	101	102	105
50%	25%	6%	24%	27%	26%	14%	13%	12%

Myostatin	
Q204X	Not Tested
NT821	Not Tested
F94L	Not Tested

Birth Weight	205D Weight	365D Weight	540D Weight	ADG Index	FCR Index	Scrotum	LH
30kg	268kg | *95 (3)*	-	456kg | *101 (2)*	-	-	- *(B2)*	-

SELLER REMARKS: Seun van BOS155661 (Colorado), bul met goeie kapasiteit om vroulike diere te teel. Kom uit baie goeie moederlyn
Skrotum: 40.5 Entings: Dectomax, Lumpyvax, Covexin, Bothutrax

© Compiled by the South African Stud Book and Livestock Improvement Association
All Pedigree- and Performance Data is as recorded on LOGIX on 21 September 2023

LOT 67 (M) BEEFMASTER OKT 210201

Kuddeboek	SP
Geb. dtm	2021-01-03
Oud.	2.8 jaar
Inteling	0%
DNS	P1819/23

Ouerskap	Vaar	Moer
DNS	✔	
Genomies		

BOS 177088 Spn Mat. 105
- **BOS 144056** Spn Mat. 91
  - **BOS 099241**
  - **BOS 099139** Oud. 11j | Gem. SI 98 | Kalwers 9 | Gespeen 9
- **BOS 144336** Oud. 9j | OEK 36m | TKP 450d | Kalwers 5 | Gespeen 3 | Spn. Mat. 105 | Gem. SI 100 | Spn. Mat. 105
  - **BOS 111394**
  - **BOS 111237** Oud. 5j | Gem. SI 99 | Kalwers 2 | Gespeen 2

OKT 090018 Oud. 14j | OEK 25m | TKP 421d | Kalwers 11 | Gespeen 9 | Spn. Mat. 93 | Gem. SI 94 | KKG 6.69 | KKS 56
Kalwings: 11-10, 12-09, 14-07, 15-08, 16-10, 17-11, 18-10, 19-11, 21-01, 21-12, 23-04
- **OKT 060015** Spn Mat. 105
  - **OKT 000018**
  - **OKT 020002** Oud. 13j | Gem. SI 100 | Kalwers 10 | Gespeen 10
- **OKT 030005** Oud. 14j | OEK 30m | TKP 428d | Kalwers 10 | Gespeen 10 | Spn. Mat. 92 | Gem. SI 97 | Spn. Mat. 92
  - **OKT 000018**
  - **OKT 010012** Oud. 4j | Gem. SI 94 | Kalwers 2 | Gespeen 2

KAINGO BOERDERY
Vryburg, Northern Cape
0832303595
Kaingo@sastud.co.za
POSBUS 123, NYLSTROOM, 0510

KOEIWAARDE	84
84	Kalfgemak Waarde
96	Kalfgroei Waarde
96	Melk Waarde
88	Onderhoudswaarde
103	Vrugbaarheidswaarde
GROEI WAARDE	-
KARKAS WAARDE	93
PRODUKSIE WAARDE	-

LOGIX GENETICS GENETICS EBV Analise 2023-09-19

Kalf en Moeder				Vrugbaarheid			
Geb. Dir.	Geb. Mat.	Spn. Dir.	Spn. Mat.	Skr. Omtr.	Vers Vrugb.	Koei Vrugb.	Lanklew.
85	101	96	96	92	102	101	106
68%	51%	66%	52%	20%	39%	22%	48%

Na-Speen Groei			Raam			Karkas		
Na-Speen	GDT	VOV	Volw. Gewig	Hoogte	Lengte	OSO	Vet	Mar
94	93	-	111	95	97	93	104	104
52%	18%		28%	20%	19%	9%	8%	8%

Miostatien	
Q204X	Nie Getoets
NT821	Nie Getoets
F94L	Nie Getoets

Geb. Gewig	205D Gewig	365D Gewig	540D Gewig	GDT Indeks	VOV Indeks	Skrotum	LH
30kg	236kg | 99 (7)	-	575kg | 98 (3)	-	-	- (B2)	-

VERKOPER OPMERKINGS: Klipharde bul wat op verse gebruik kan word. Bul wat goeie kalwers sal teel
Skrotum: 41 Entings: Dectomax, Lumpyvax, Covexin, Bothutrax

LOT 68 (M) BEEFMASTER V8 200482 *P*

Kuddeboek	SP
Geb. dtm	2020-11-26
Oud.	2.9 jaar
Inteling	1%
DNS	P1778/23

Ouerskap	Vaar	Moer
DNS	✔	
Genomies		

OKT 160005 Spn Mat. 91
- **RLR 120098** Spn Mat. 94
  - **BOS 088432 HH**
  - **BVB 066019** Oud. 11j | Gem. SI 100 | Kalwers 8 | Gespeen 7
- **OKT 030004** Oud. 15j | OEK 30m | TKP 409d | Kalwers 12 | Gespeen 11 | Spn. Mat. 87 | Gem. SI 103 | Spn. Mat. 87
  - **RAU 930113**
  - **OKT 960003** Oud. 16j | Gem. SI 99 | Kalwers 14 | Gespeen 13

BAR 170052 Oud. 5j | OEK 37m | TKP 351d | Kalwers 3 | Gespeen 2 | Spn. Mat. 107 | Gem. SI 101 | KKG 8.14 | KKS -
Kalwings: 20-11, 21-12, 22-10
- **BOS 133107** Spn Mat. 127
  - **WO 100126**
  - **BOS 099507** Oud. 8j | Gem. SI 104 | Kalwers 5 | Gespeen 4
- **BAR 100001** Oud. 10j | OEK 32m | TKP 362d | Kalwers 8 | Gespeen 5 | Spn. Mat. 90 | Gem. SI 99 | Spn. Mat. 90
  - **BOS 022099**
  - **BOS 055006** Oud. 11j | Gem. SI 96 | Kalwers 7 | Gespeen 5

KAINGO BOERDERY
Vryburg, Northern Cape
0832303595
Kaingo@sastud.co.za
POSBUS 123, NYLSTROOM, 0510

KOEIWAARDE	103
101	Kalfgemak Waarde
107	Kalfgroei Waarde
97	Melk Waarde
93	Onderhoudswaarde
106	Vrugbaarheidswaarde
GROEI WAARDE	-
KARKAS WAARDE	101
PRODUKSIE WAARDE	-

LOGIX GENETICS GENETICS EBV Analise 2023-09-19

Kalf en Moeder				Vrugbaarheid			
Geb. Dir.	Geb. Mat.	Spn. Dir.	Spn. Mat.	Skr. Omtr.	Vers Vrugb.	Koei Vrugb.	Lanklew.
101	94	107	97	102	109	106	101
67%	51%	54%	43%	24%	42%	23%	48%

Na-Speen Groei			Raam			Karkas		
Na-Speen	GDT	VOV	Volw. Gewig	Hoogte	Lengte	OSO	Vet	Mar
107	103	102	106	95	101	100	107	109
44%	23%	7%	33%	24%	24%	11%	10%	9%

Miostatien	
Q204X	Nie Getoets
NT821	Nie Getoets
F94L	Nie Getoets

Geb. Gewig	205D Gewig	365D Gewig	540D Gewig	GDT Indeks	VOV Indeks	Skrotum	LH
30kg	330kg | 101 (2)	-	467kg | 100 (3)	-	-	- (B2)	-

VERKOPER OPMERKINGS: Seun van OKT 160005. Sal swaar speenkalwers teel
Skrotum: 45 Entings: Dectomax, Lumpyvax, Covexin, Bothutrax

© Compiled by the South African Stud Book and Livestock Improvement Association
All Pedigree- and Performance Data is as recorded on LOGIX on 21 September 2023

LOT 69 (M) BEEFMASTER LLL 210023

LOUW BEEFMASTERS

Naboomspruit, Limpopo
0735500907
lorenp510@gmail.com
POSBUS 1105, NABOOMSPRUIT, 0560

Herd Book	SP
Birth date	2021-04-20
Age	2.5 years
Inbreeding	1%
DNA	P1945/21

Parentage	Sire	Dam
DNA	✔	
Genomic		

- OKT 130009 (Wean Mat. 119)
  - BOS 077229 (Wean Mat. 106)
    - WO 010116
    - BOS 000544 — Age 13y | Avg. WI 95 | Calves 9 | Weaned 5
  - OKT 080036 — Age 14y | AFC 26m | ICP 455d | Calves 10 | Weaned 10 | Wean Mat. 105 | Avg. WI 96 | Wean Mat. 105
    - RAU 010146
    - OKT 050002 — Age 14y | Avg. WI 97 | Calves 13 | Weaned 13
- RLR 160015 — Age 7y | AFC 25m | ICP 419d | Calves 5 | Weaned 4 | Wean Mat. 64 | Avg. WI 99 | CCB 6.48 | CCW 42.3 | Calvings: 18-10, 19-12, 21-04, 22-04, 23-05
  - RLR 120090 (Wean Mat. 45)
    - FXF 080059
    - FXF 080007 — Age 4y | Avg. WI 97 | Calves 3 | Weaned 3
  - RLR 140016 — Age 6y | AFC 27m | ICP 397d | Calves 4 | Weaned 4 | Wean Mat. 98 | Avg. WI 105 | Wean Mat. 98
    - RLR 101098
    - BVB 066009 — Age 12y | Avg. WI 105 | Calves 10 | Weaned 9

COW VALUE	96
75	Calving Ease Value
122	Calf Growth Value
93	Milk Value
79	Maintenance Value
103	Fertility Value
GROWTH VALUE	106
CARCASS VALUE	110
PRODUCTION VALUE	94

LOGIX GENETICS GENETIKA — EBV Analysis 2023-09-19

Calf and Mother				Fertility			
Birth Dir.	Birth Mat.	Wean Dir.	Wean Mat.	Scr. Circ.	Heifer Fert.	Cow Fert.	Longev.
76	104	122	93	110	77	106	121
69%	58%	59%	55%	40%	47%	29%	52%

Post-Wean Growth			Frame			Carcass		
Post Wean	ADG	FCR	Mature Weight	Height	Length	EMA	Fat	Mar
120	112	103	124	110	114	104	102	106
54%	37%	12%	45%	40%	39%	18%	17%	16%

Myostatin	
Q204X	Not Tested
NT821	Not Tested
F94L	Not Tested

Birth Weight	205D Weight	365D Weight	540D Weight	ADG Index	FCR Index	Scrotum	LH
40kg	312kg | 100 (1)	-	537kg | 100 (1)	-	-	- (B2)	-

SELLER REMARKS: Jong Remington seun, met goeie raamwerk.
Skrotum: 43

LOT 70 (M) BEEFMASTER OKT 210244

Oktavia Beefmasters

J.H. SCHOEMAN

Modimolle, Limpopo
0824584158
janhschoeman@gmail.com
POSBUS 3401, NYLSTROOM, 0510

Herd Book	SP
Birth date	2021-05-26
Age	2.4 years
Inbreeding	2%
DNA	P1807/23

Parentage	Sire	Dam
DNA	✔	
Genomic		

- OKT 170196 (Wean Mat. 99)
  - OKT 130021 (Wean Mat. 104)
    - OKT 100051
    - OKT 060020 — Age 13y | Avg. WI 99 | Calves 12 | Weaned 11
  - OKT 080037 — Age 14y | AFC 24m | ICP 472d | Calves 10 | Weaned 8 | Wean Mat. 97 | Avg. WI 104 | Wean Mat. 97
    - AHA 990092
    - OKT 050016 — Age 11y | Avg. WI 98 | Calves 8 | Weaned 7
- OKT 160146 — Age 6y | AFC 30m | ICP 355d | Calves 5 | Weaned 4 | Wean Mat. 111 | Avg. WI 101 | CCB 6.95 | CCW 63.8 | Calvings: 19-04, 20-03, 21-05, 22-05, 23-03
  - BOS 122346 (Wean Mat. 101)
    - BOS 066337 HH
    - BOS 099181 — Age 9y | Avg. WI 96 | Calves 7 | Weaned 5
  - OKT 050002 — Age 14y | AFC 28m | ICP 369d | Calves 13 | Weaned 13 | Wean Mat. 104 | Avg. WI 97 | Wean Mat. 104
    - OKT 020006
    - OKT 900036 — Age 16y | Avg. WI 101 | Calves 14 | Weaned 12

COW VALUE	99
93	Calving Ease Value
105	Calf Growth Value
103	Milk Value
92	Maintenance Value
101	Fertility Value
GROWTH VALUE	-
CARCASS VALUE	99
PRODUCTION VALUE	-

LOGIX GENETICS GENETIKA — EBV Analysis 2023-09-19

Calf and Mother				Fertility			
Birth Dir.	Birth Mat.	Wean Dir.	Wean Mat.	Scr. Circ.	Heifer Fert.	Cow Fert.	Longev.
98	76	105	103	104	99	98	105
66%	50%	63%	48%	24%	40%	22%	47%

Post-Wean Growth			Frame			Carcass		
Post Wean	ADG	FCR	Mature Weight	Height	Length	EMA	Fat	Mar
106	101	93	107	98	100	92	111	114
50%	22%	9%	36%	24%	23%	8%	7%	7%

Myostatin	
Q204X	Not Tested
NT821	Not Tested
F94L	Not Tested

Birth Weight	205D Weight	365D Weight	540D Weight	ADG Index	FCR Index	Scrotum	LH
32kg	254kg | 101 (9)	-	522kg | 106 (7)	-	-	- (B2)	-

SELLER REMARKS: Jong bul met baie potensiaal - mooi manlikheid en kapasiteit. 'n Baie goeie ma - teel uitstekend. Vader is OKT 17/196
Skrotum: 45

© Compiled by the South African Stud Book and Livestock Improvement Association
All Pedigree- and Performance Data is as recorded on LOGIX on 21 September 2023

LOT 71 (M) BEEFMASTER OKT 210246

V8 BEEFMASTERS breeder of champions

KAINGO BOERDERY

Vryburg, Northern Cape
0832303595
Kaingo@sastud.co.za

POSBUS 123, NYLSTROOM, 0510

Kuddeboek	SP
Geb. dtm	2021-05-28
Oud.	2.4 jaar
Inteling	5%
DNS	P1827/23

Ouerskap	Vaar	Moer
DNS	✔	
Genomies		

OKT 170196
Spn Mat. 99

OKT 180125
Oud. 5j | OEK 22m | TKP 386d
Kalwers 3 | Gespeen 2 | Spn. Mat. 116
Gem. SI 105 | KKG 7.27 | KKS 64.8
Kalwings: 20-03, 21-05, 22-04

OKT 130021
Spn Mat. 104

OKT 080037
Oud. 14j | OEK 24m | TKP 472d
Kalwers 10 | Gespeen 8 | Spn. Mat. 97
Gem. SI 104 | Spn. Mat. 97

BOS 144259
Spn Mat. 110

OKT 140038
Oud. 9j | OEK 34m | TKP 333d
Kalwers 7 | Gespeen 5 | Spn. Mat. 122
Gem. SI 109 | Spn. Mat. 122

OKT 100051

OKT 060020
Oud. 13j | Gem. SI 99
Kalwers 12 | Gespeen 11

AHA 990092

OKT 050016
Oud. 11j | Gem. SI 98
Kalwers 8 | Gespeen 7

WO 100126

BOS 088022
Oud. 14j | Gem. SI 99
Kalwers 11 | Gespeen 9

OKT 100051

OKT 100050
Oud. 12j | Gem. SI 102
Kalwers 8 | Gespeen 6

KOEIWAARDE	113
93	Kalfgemak Waarde
114	Kalfgroei Waarde
109	Melk Waarde
93	Onderhoudswaarde
102	Vrugbaarheidswaarde
GROEI WAARDE	-
KARKAS WAARDE	106
PRODUKSIE WAARDE	-

LOGIX GENETICS GENETICA EBV Analise 2023-09-19

Kalf en Moeder				Vrugbaarheid			
Geb. Dir.	Geb. Mat.	Spn. Dir.	Spn. Mat.	Skr. Omtr.	Vers Vrugb.	Koei Vrugb.	Lanklew.
98	77	114	109	111	97	99	108
65%	47%	62%	45%	22%	37%	19%	44%

Na-Speen Groei			Raam			Karkas		
Na-Speen	GDT	VOV	Volw. Gewig	Hoogte	Lengte	OSO	Vet	Mar
116	108	105	104	104	105	99	113	117
42%	21%	6%	29%	22%	22%	9%	8%	8%

Miostatien	
Q204X	Nie Getoets
NT821	Nie Getoets
F94L	Nie Getoets

Geb. Gewig	205D Gewig	365D Gewig	540D Gewig	GDT Indeks	VOV Indeks	Skrotum	LH
32kg	251kg | *99 (9)*	-	524kg | *103 (2)*	-	-	- *(B2)*	-

VERKOPER OPMERKINGS: Vader is OKT170196
Skrotum: 42 Entings: Dectomax, Lumpyvax, Covexin, Bothutrax

LOT 72 (F) BEEFMASTER V8 180252

KAINGO BOERDERY

Vryburg, Northern Cape
0832303595
Kaingo@sastud.co.za

POSBUS 123, NYLSTROOM, 0510

Kuddeboek	SP
Geb. dtm	2018-12-20
Oud.	4.8 jaar
Inteling	2%
OEK	28m
Kalwers	2
Gespeen	1
Gem. SI	101
TKP	575d

Ouerskap	Vaar	Moer
DNS		
Genomies		

BOS 144134
Spn Mat. 86

OKT 140024
Oud. 9j | OEK 30m | TKP 390d
Kalwers 7 | Gespeen 6 | Spn. Mat. 107
Gem. SI 103 | KKG 5.46 | KKS 54.3
Kalwings: 16-12, 17-11, 18-12, 20-04, 21-03, 22-03, 23-05

BOS 099315
Spn Mat. 85

BOS 100163
Oud. 13j | OEK 38m | TKP 374d
Kalwers 10 | Gespeen 10 | Spn. Mat. 87
Gem. SI 99 | Spn. Mat. 87

BOS 077229
Spn Mat. 106

OKT 090039
Oud. 9j | OEK 24m | TKP 423d
Kalwers 7 | Gespeen 6 | Spn. Mat. 110
Gem. SI 100 | Spn. Mat. 110

BOS 066188

BOS 999555
Oud. 13j | Gem. SI 90
Kalwers 11 | Gespeen 8

2516

BOS 088162
Oud. 5j | Gem. SI 102
Kalwers 4 | Gespeen 3

WO 010116

BOS 000544
Oud. 13j | Gem. SI 95
Kalwers 9 | Gespeen 5

RAU 010146

RAU 030313
Oud. 14j | Gem. SI 102
Kalwers 10 | Gespeen 6

Laaste Kalf	
Kalf ID	V8 220889 (M)
Geb. datum	2022-11-28
Vaar ID	V8 160085

Kalwings: 21-05, 22-11

KOEIWAARDE	102
100	Kalfgemak Waarde
104	Kalfgroei Waarde
91	Melk Waarde
100	Onderhoudswaarde
109	Vrugbaarheidswaarde
GROEI WAARDE	103
KARKAS WAARDE	106
PRODUKSIE WAARDE	98

LOGIX GENETICS GENETICA EBV Analise 2023-09-19

Kalf en Moeder				Vrugbaarheid			
Geb. Dir.	Geb. Mat.	Spn. Dir.	Spn. Mat.	Skr. Omtr.	Vers Vrugb.	Koei Vrugb.	Lanklew.
97	114	104	91	102	105	103	112
72%	64%	68%	61%	37%	48%	33%	55%

Na-Speen Groei			Raam			Karkas		
Na-Speen	GDT	VOV	Volw. Gewig	Hoogte	Lengte	OSO	Vet	Mar
107	111	107	99	100	107	97	112	114
58%	33%	8%	38%	37%	36%	10%	9%	9%

Miostatien	
Q204X	Nie Getoets
NT821	Nie Getoets
F94L	Nie Getoets

Geb. Gewig	205D Gewig	365D Gewig	540D Gewig	GDT Indeks	VOV Indeks	Skrotum	LH
33kg	312kg | *102 (4)*	364kg | *99 (6)*	-	-	-	- *(B1)*	-

VERKOPER OPMERKINGS: Uitstekende moeder met stoetbul V8 220889, Hilux bul kalf langs haar, Die is 'n uitstekende pakkie.

© Compiled by the South African Stud Book and Livestock Improvement Association
All Pedigree- and Performance Data is as recorded on LOGIX on 21 September 2023

LOT 73 (F) BEEFMASTER OKT 190138

Herd Book	C
Birth date	2019-10-02
Age	4 years
Inbreeding	0%
AFC	27m
Calves	2
Weaned	0
Avg. WI	-
ICP	497d

Parentage Sire Dam

DNA

Genomic

BOS 155297
Wean Mat. 80

OKT 060018
Age 15y | AFC 24m | ICP 399d
Calves 13 | Weaned 12 | Wean Mat. 92
Avg. WI 95 | CCB 6.8 | CCW 58.1
Calvings: 08-10, 09-10, 11-01, 12-01, 13-05, 14-11, 15-12, 16-11, 17-10, 18-10, 19-10, 20-12, 21-11

BOS 111100
Wean Mat. 84

BOS 122480
Age 11y | AFC 37m | ICP 462d
Calves 6 | Weaned 4 | Wean Mat. 93
Avg. WI 101 | Wean Mat. 93

RAU 010146
Wean Mat. 93

OKT 000043
Age 11y | AFC - | ICP 366d
Calves 7 | Weaned 7 | Wean Mat. 83
Avg. WI 94 | Wean Mat. 83

WO 060052

BOS 077152
Age 16y | Avg. WI 102
Calves 13 | Weaned 11

BOS 055045

BOS 088479
Age 10y | Avg. WI 99
Calves 7 | Weaned 6

RAU 930318

GH 910051
Age 12y | Avg. WI 120
Calves 9 | Weaned 9

MULTIPLE SIRES

J.H. SCHOEMAN

Modimolle, Limpopo
0824584158
janhschoeman@gmail.com

POSBUS 3401, NYLSTROOM, 0510

Last Calf	
Calf ID	OKT 230474 (M)
Birth Date	2023-05-03
Sire ID	OKT 160116

Calvings: 21-12, 23-05

Myostatin	
Q204X	Not Tested
NT821	Not Tested
F94L	Not Tested

COW VALUE	86
105	Calving Ease Value
90	Calf Growth Value
86	Milk Value
113	Maintenance Value
97	Fertility Value
GROWTH VALUE	-
CARCASS VALUE	90
PRODUCTION VALUE	-

LOGIX GENETICS | GENETIKA — EBV Analysis 2023-09-19

Calf and Mother				Fertility			
Birth Dir.	Birth Mat.	Wean Dir.	Wean Mat.	Scr. Circ.	Heifer Fert.	Cow Fert.	Longev.
103	107	90	86	91	93	85	111
70%	60%	66%	54%	27%	57%	27%	53%

Post-Wean Growth			Frame			Carcass		
Post Wean	ADG	FCR	Mature Weight	Height	Length	EMA	Fat	Mar
87	97	94	90	91	92	83	109	107
53%	25%	7%	35%	27%	27%	12%	10%	10%

Birth Weight	205D Weight	365D Weight	540D Weight	ADG Index	FCR Index	Scrotum	LH
33kg	254kg | 93 (13)	316kg | 90 (11)	-	-	-	- (B1)	-

SELLER REMARKS: OKT230474, Bul kalf van OKT160116(One Eye)

LOT 74 (F) BEEFMASTER OKT 180172

Herd Book	SP
Birth date	2018-11-04
Age	4.9 years
Inbreeding	1%
AFC	25m
Calves	3
Weaned	3
Avg. WI	105
ICP	402d

Parentage Sire Dam

DNA

Genomic

BOS 144268
Wean Mat. 108

OKT 140061
Age 9y | AFC 28m | ICP 368d
Calves 7 | Weaned 5 | Wean Mat. 123
Avg. WI 106 | CCB 7.06 | CCW 77
Calvings: 16-12, 17-10, 18-11, 19-10, 20-10, 21-10, 22-12

WO 100126
Wean Mat. 114

BOS 099243
Age 14y | AFC 25m | ICP 388d
Calves 12 | Weaned 9 | Wean Mat. 100
Avg. WI 99 | Wean Mat. 100

BOS 077229
Wean Mat. 106

OKT 070026
Age 12y | AFC 25m | ICP 410d
Calves 9 | Weaned 8 | Wean Mat. 125
Avg. WI 106 | Wean Mat. 125

WO 080479 HH

WO 030297
Age 17y | Avg. WI 96
Calves 15 | Weaned 13

BOS 033098

BOS 066025
Age 11y | Avg. WI 99
Calves 8 | Weaned 8

WO 010116

BOS 000544
Age 13y | Avg. WI 95
Calves 9 | Weaned 5

RAU 010146

OKT 010006
Age 13y | Avg. WI 111
Calves 11 | Weaned 10

KAINGO BOERDERY

Vryburg, Northern Cape
0832303595
Kaingo@sastud.co.za

POSBUS 123, NYLSTROOM, 0510

Last Calf	
Calf ID	V8 230917 (F)
Birth Date	2023-02-01
Sire ID	BOS 188154

Calvings: 20-11, 21-11, 23-02

Myostatin	
Q204X	Not Tested
NT821	Not Tested
F94L	Not Tested

COW VALUE	130
74	Calving Ease Value
114	Calf Growth Value
128	Milk Value
86	Maintenance Value
121	Fertility Value
GROWTH VALUE	105
CARCASS VALUE	111
PRODUCTION VALUE	124

LOGIX GENETICS | GENETIKA — EBV Analysis 2023-09-19

Calf and Mother				Fertility			
Birth Dir.	Birth Mat.	Wean Dir.	Wean Mat.	Scr. Circ.	Heifer Fert.	Cow Fert.	Longev.
81	76	114	128	110	124	123	105
73%	66%	69%	64%	37%	60%	30%	57%

Post-Wean Growth			Frame			Carcass		
Post Wean	ADG	FCR	Mature Weight	Height	Length	EMA	Fat	Mar
118	114	112	112	111	113	107	110	114
56%	35%	9%	40%	37%	36%	15%	14%	13%

Birth Weight	205D Weight	365D Weight	540D Weight	ADG Index	FCR Index	Scrotum	LH
34kg	323kg | 103 (12)	355kg | 101 (4)	-	-	-	- (B1)	-

SELLER REMARKS: V8 230917, Vers kalf Top Gun, BOS188154

© Compiled by the South African Stud Book and Livestock Improvement Association
All Pedigree- and Performance Data is as recorded on LOGIX on 21 September 2023

LOT 75 (F) BEEFMASTER OKT 180005

Kuddeboek	C
Geb. dtm	2018-03-17
Oud.	5.5 jaar
Inteling	0%
OEK	33m
Kalwers	3
Gespeen	2
Gem. SI	100
TKP	434d

FA 140053
Spn Mat. 96

Ouerskap	Vaar	Moer
DNS		
Genomies		

OKT 050007
Oud. 13j | OEK 26m | TKP 382d
Kalwers 11 | Gespeen 11 | Spn. Mat. 114
Gem. SI 101 | KKG 6.8 | KKS 52.8
Kalwings: 07-10, 08-10, 09-10, 10-10, 11-10, 12-09, 13-12, 14-11, 15-10, 17-05, 18-03

BOS 099237
Spn Mat. 97

- **BOS 066337 HH**
- **BOS 066030**
  Oud. 12j | Gem. SI 101
  Kalwers 11 | Gespeen 9

FA 110141
Oud. 5j | OEK - | TKP 361d
Kalwers 4 | Gespeen 3 | Spn. Mat. 97
Gem. SI 106 | Spn. Mat. 97

OKT 000018
Spn Mat. 92

- **9510**
- **OKT 910054**
  Oud. 12j | Gem. SI 102
  Kalwers 10 | Gespeen 8

OKT 010001
Oud. 10j | OEK 33m | TKP 371d
Kalwers 4 | Gespeen 4 | Spn. Mat. 104
Gem. SI 100 | Spn. Mat. 104

- **OKT 960007**
- **OKT 940039**
  Oud. 14j | Gem. SI 101
  Kalwers 12 | Gespeen 11

J.H. SCHOEMAN
Modimolle, Limpopo
0824584158
janhschoeman@gmail.com
POSBUS 3401, NYLSTROOM, 0510

Laaste Kalf	
Kalf ID	OKT 230475 (M)
Geb. datum	2023-05-07
Vaar ID	V8 190334

Kalwings: 20-12, 21-11, 23-05

Miostatien	
Q204X	Nie Getoets
NT821	Nie Getoets
F94L	Nie Getoets

KOEIWAARDE	89
105	Kalfgemak Waarde
94	Kalfgroei Waarde
101	Melk Waarde
95	Onderhoudswaarde
95	Vrugbaarheidswaarde
GROEI WAARDE	-
KARKAS WAARDE	84
PRODUKSIE WAARDE	-

LOGIX EBV Analise 2023-09-19

Kalf en Moeder				Vrugbaarheid			
Geb. Dir.	Geb. Mat.	Spn. Dir.	Spn. Mat.	Skr. Omtr.	Vers Vrugb.	Koei Vrugb.	Lanklew.
101	118	94	101	99	95	91	102
69%	61%	65%	63%	24%	54%	24%	54%

Na-Speen Groei			Raam			Karkas		
Na-Speen	GDT	VOV	Volw. Gewig	Hoogte	Lengte	OSO	Vet	Mar
100	90	-	103	95	91	87	96	94
50%	22%		53%	24%	24%	7%	6%	6%

Geb. Gewig	205D Gewig	365D Gewig	540D Gewig	GDT Indeks	VOV Indeks	Skrotum	LH
33kg	315kg | *103 (9)*	466kg | *124 (9)*	-	-	-	- *(B1)*	-

VERKOPER OPMERKINGS: Moeder is 'n Mustang (BOS 144134) dogter met een van Top Gun BOS18 8154 se eerste vroulike nageslag V8 230917 op aanbod. Die is 'n perfekte vers met wigvormigheid en vroulikheid

LOT 76 (F) BEEFMASTER V8 190376

Kuddeboek	SP
Geb. dtm	2019-12-24
Oud.	3.8 jaar
Inteling	2%
OEK	25m
Kalwers	2
Gespeen	1
Gem. SI	100
TKP	406d

BOS 155297
Spn Mat. 80

Ouerskap	Vaar	Moer
DNS		
Genomies		

BOS 122467
Oud. 10j | OEK 50m | TKP 350d
Kalwers 7 | Gespeen 7 | Spn. Mat. 84
Gem. SI 98 | KKG 5.75 | KKS 34.9
Kalwings: 17-02, 18-02, 19-01, 19-12, 20-11, 21-10, 22-11

BOS 111100
Spn Mat. 84

- **WO 060052**
- **BOS 077152**
  Oud. 16j | Gem. SI 102
  Kalwers 13 | Gespeen 11

BOS 122480
Oud. 11j | OEK 37m | TKP 462d
Kalwers 6 | Gespeen 4 | Spn. Mat. 93
Gem. SI 101 | Spn. Mat. 93

- **BOS 055045**
- **BOS 088479**
  Oud. 10j | Gem. SI 99
  Kalwers 7 | Gespeen 6

WO 050636
Spn Mat. 93

- **WO 010081 HH**
- **WO 020166**
  Oud. 10j | Gem. SI 96
  Kalwers 9 | Gespeen 9

BOS 044287
Oud. 11j | OEK 32m | TKP 377d
Kalwers 8 | Gespeen 8 | Spn. Mat. 81
Gem. SI 100 | Spn. Mat. 81

- **BOS 988252**
- **BOS 968064**
  Oud. 14j | Gem. SI 101
  Kalwers 10 | Gespeen 4

KAINGO BOERDERY
Vryburg, Northern Cape
0832303595
Kaingo@sastud.co.za
POSBUS 123, NYLSTROOM, 0510

Laaste Kalf	
Kalf ID	V8 230932 (M)
Geb. datum	2023-03-07
Vaar ID	OKT 170177

Kalwings: 22-01, 23-03

Miostatien	
Q204X	Nie Getoets
NT821	Nie Getoets
F94L	Nie Getoets

KOEIWAARDE	97
102	Kalfgemak Waarde
100	Kalfgroei Waarde
82	Melk Waarde
113	Onderhoudswaarde
106	Vrugbaarheidswaarde
GROEI WAARDE	94
KARKAS WAARDE	93
PRODUKSIE WAARDE	93

LOGIX EBV Analise 2023-09-19

Kalf en Moeder				Vrugbaarheid			
Geb. Dir.	Geb. Mat.	Spn. Dir.	Spn. Mat.	Skr. Omtr.	Vers Vrugb.	Koei Vrugb.	Lanklew.
99	113	100	82	90	108	100	106
69%	58%	66%	51%	30%	57%	31%	53%

Na-Speen Groei			Raam			Karkas		
Na-Speen	GDT	VOV	Volw. Gewig	Hoogte	Lengte	OSO	Vet	Mar
96	96	95	90	95	94	88	109	106
52%	28%	9%	29%	30%	29%	14%	13%	12%

Geb. Gewig	205D Gewig	365D Gewig	540D Gewig	GDT Indeks	VOV Indeks	Skrotum	LH
30kg	280kg | *95 (17)*	316kg | *96 (5)*	-	-	-	- *(B1)*	-

VERKOPER OPMERKINGS: Baie goeie vrugbare koei met 'n bul kalf V8 230932 langs haar. Dogter van Texas en halfbroer van Kansas

© Compiled by the South African Stud Book and Livestock Improvement Association
All Pedigree- and Performance Data is as recorded on LOGIX on 21 September 2023

LOT 77 (F) BEEFMASTER MB 150192

Herd Book	B
Birth date	2015-10-10
Age	8 years
Inbreeding	0%
AFC	25m
Calves	6
Weaned	5
Avg. WI	97
ICP	400d

GH 100201
Wean Mat. 84

Parentage	Sire	Dam
DNA		
Genomic		

GH 070062
Wean Mat. 89

FCK 010042

GH 960308
Age 12y | Avg. WI 116
Calves 1 | Weaned 1

GH 03050H
Age 13y | AFC - | ICP 406d
Calves 6 | Weaned 6 | Wean Mat. 100
Avg. WI 105 | Wean Mat. 100

AHA 060055
Age 11y | AFC - | ICP 373d
Calves 6 | Weaned 5 | Wean Mat. 102
Avg. WI 102 | CCB - | CCW 48.8
Calvings: 11-09, 12-08, 13-10, 14-11, 15-10, 16-10

J.H. SCHOEMAN

Modimolle, Limpopo
0824584158
janhschoeman@gmail.com
POSBUS 3401, NYLSTROOM, 0510

Last Calf	
Calf ID	OKT 230470 (F)
Birth Date	2023-04-22
Sire ID	OKT 190131

Calvings: 17-10, 19-04, 20-04, 21-04, 22-05, 23-04

Myostatin	
Q204X	Not Tested
NT821	Not Tested
F94L	Not Tested

COW VALUE	93
96	Calving Ease Value
96	Calf Growth Value
100	Milk Value
78	Maintenance Value
116	Fertility Value
GROWTH VALUE	82
CARCASS VALUE	-
PRODUCTION VALUE	86

LOGIX GENETICS | GENETIKA — EBV Analysis 2023-09-19

Calf and Mother				Fertility			
Birth Dir.	Birth Mat.	Wean Dir.	Wean Mat.	Scr. Circ.	Heifer Fert.	Cow Fert.	Longev.
99	88	96	100	118	128	97	109
73%	70%	71%	75%	63%	57%	34%	57%

Post-Wean Growth			Frame			Carcass		
Post Wean	ADG	FCR	Mature Weight	Height	Length	EMA	Fat	Mar
88	82	-	124	104	84	-	-	-
57%	56%		48%	64%	61%			

Birth Weight	205D Weight	365D Weight	540D Weight	ADG Index	FCR Index	Scrotum	LH
44kg	237kg | *97 (49)*	-	436kg | *98 (66)*	-	-	- *(B2)*	-

SELLER REMARKS: OKT230470

LOT 78 (F) BEEFMASTER OKT 190159

Herd Book	SP
Birth date	2019-10-19
Age	4 years
Inbreeding	0%
AFC	27m
Calves	2
Weaned	1
Avg. WI	92
ICP	400d

BOS 155661 HH
Wean Mat. 71

Parentage	Sire	Dam
DNA		
Genomic		

BOS 100441 HH
Wean Mat. 85

WO 050269

BOS 033629
Age 15y | Avg. WI 99
Calves 12 | Weaned 10

BOS 100246
Age 13y | AFC 23m | ICP 410d
Calves 10 | Weaned 9 | Wean Mat. 86
Avg. WI 99 | Wean Mat. 86

WO 050636

BOS 000560
Age 11y | Avg. WI 100
Calves 9 | Weaned 7

OKT 130014
Age 10y | AFC 29m | ICP 520d
Calves 6 | Weaned 5 | Wean Mat. 109
Avg. WI 105 | CCB 6.49 | CCW 67.3
Calvings: 15-11, 17-09, 18-11, 19-10, 21-04, 22-12

OKT 090054
Wean Mat. 97

OKT 060018

OKT 070026
Age 12y | Avg. WI 106
Calves 9 | Weaned 8

RAU 020267
Age 13y | AFC 25m | ICP 348d
Calves 11 | Weaned 6 | Wean Mat. 101
Avg. WI 97 | Wean Mat. 101

GH 990055

RAU 920054
Age 11y | Avg. WI 107
Calves 1 | Weaned 1

KAINGO BOERDERY

Vryburg, Northern Cape
0832303595
Kaingo@sastud.co.za
POSBUS 123, NYLSTROOM, 0510

Last Calf	
Calf ID	V8 230927 (F)
Birth Date	2023-02-17
Sire ID	BOS 188154

Calvings: 22-01, 23-02

Myostatin	
Q204X	Not Tested
NT821	Not Tested
F94L	Not Tested

COW VALUE	107
96	Calving Ease Value
114	Calf Growth Value
88	Milk Value
94	Maintenance Value
114	Fertility Value
GROWTH VALUE	-
CARCASS VALUE	104
PRODUCTION VALUE	-

LOGIX GENETICS | GENETIKA — EBV Analysis 2023-09-19

Calf and Mother				Fertility			
Birth Dir.	Birth Mat.	Wean Dir.	Wean Mat.	Scr. Circ.	Heifer Fert.	Cow Fert.	Longev.
99	82	114	88	101	103	112	117
72%	62%	62%	61%	29%	46%	25%	52%

Post-Wean Growth			Frame			Carcass		
Post Wean	ADG	FCR	Mature Weight	Height	Length	EMA	Fat	Mar
114	103	-	105	108	105	96	111	112
52%	27%		34%	29%	28%	12%	11%	11%

Birth Weight	205D Weight	365D Weight	540D Weight	ADG Index	FCR Index	Scrotum	LH
33kg	240kg | *101 (2)*	349kg | *101 (2)*	-	-	-	- *(B1)*	-

SELLER REMARKS: Uitstekende Colorado dogter uit goeie moederlyne, een van die top vroulike verse op aanbod

© Compiled by the South African Stud Book and Livestock Improvement Association
All Pedigree- and Performance Data is as recorded on LOGIX on 21 September 2023

LOT 79 (F) BEEFMASTER MB 170297

Kuddeboek	SP
Geb. dtm	2017-08-30
Oud.	6.1 jaar
Inteling	0%
DNS	U413814
OEK	29m
Kalwers	4
Gespeen	2
Gem. SI	110
TKP	398d

BOS 122237 PcH
Spn Mat. 130

Ouerskap	Vaar	Moer
DNS	✔	
Genomies		

BOS 100056
Oud. 10j | OEK 24m | TKP 368d
Kalwers 9 | Gespeen 8 | Spn. Mat. 74
Gem. SI 97 | KKG - | KKS 45.3
Kalwings: 12-08, 13-09, 14-11, 15-10, 16-09, 17-08, 18-09, 19-09, 20-09

WO 060052
Spn Mat. 91

LBAR5502

WO 010053
Oud. 11j | Gem. SI 104
Kalwers 9 | Gespeen 7

BOS 044149
Oud. 12j | OEK 24m | TKP 406d
Kalwers 10 | Gespeen 8 | Spn. Mat. 115
Gem. SI 104 | Spn. Mat. 115

WO 980062

BOS 999718
Oud. 9j | Gem. SI 97
Kalwers 7 | Gespeen 4

BOS 033210
Spn Mat. 96

1175

BOS 000537
Oud. 13j | Gem. SI 96
Kalwers 10 | Gespeen 8

BOS 077133
Oud. 6j | OEK 35m | TKP 435d
Kalwers 2 | Gespeen 2 | Spn. Mat. 69
Gem. SI 100 | Spn. Mat. 69

BOS 011090

BOS 000448
Oud. 12j | Gem. SI 100
Kalwers 9 | Gespeen 8

J.H. SCHOEMAN

Modimolle, Limpopo
0824584158
janhschoeman@gmail.com
POSBUS 3401, NYLSTROOM, 0510

Laaste Kalf	
Kalf ID	OKT 230477 (F)
Geb. datum	2023-05-11
Vaar ID	V8 190340

Kalwings: 20-02, 21-02, 22-06, 23-05

Miostatien	
Q204X	Nie Getoets
NT821	Nie Getoets
F94L	Nie Getoets

KOEIWAARDE	122
85	Kalfgemak Waarde
103	Kalfgroei Waarde
116	Melk Waarde
122	Onderhoudswaarde
102	Vrugbaarheidswaarde
GROEI WAARDE	103
KARKAS WAARDE	97
PRODUKSIE WAARDE	116

LOGIX GENETICS GENETICA — EBV Analise 2023-09-19

Kalf en Moeder				Vrugbaarheid			
Geb. Dir.	Geb. Mat.	Spn. Dir.	Spn. Mat.	Skr. Omtr.	Vers Vrugb.	Koei Vrugb.	Lanklew.
90	81	103	116	106	97	99	109
74%	70%	72%	70%	60%	66%	41%	60%

Na-Speen Groei			Raam			Karkas		
Na-Speen	GDT	VOV	Volw. Gewig	Hoogte	Lengte	OSO	Vet	Mar
104	105	96	78	107	104	89	102	104
60%	56%	12%	63%	61%	59%	22%	20%	20%

Geb. Gewig	205D Gewig	365D Gewig	540D Gewig	GDT Indeks	VOV Indeks	Skrotum	LH
41kg	232kg | *91 (55)*	338kg | *94 (134)*	-	-	-	- *(B1)*	-

VERKOPER OPMERKINGS: OKT230477, Vers kalf van V8 190340(Rocky)

LOT 80 (F) BEEFMASTER B4 210024

Kuddeboek	C
Geb. dtm	2021-10-15
Oud.	2 jaar
Inteling	4%

BOS 177088
Spn Mat. 105

Ouerskap	Vaar	Moer
DNS		
Genomies		

RLR 150054
Oud. 7j | OEK 25m | TKP 424d
Kalwers 6 | Gespeen 5 | Spn. Mat. 60
Gem. SI 91 | KKG 6.7 | KKS 41.2
Kalwings: 17-11, 18-11, 19-10, 21-10, 22-09, 23-09

BOS 144056
Spn Mat. 91

BOS 099241

BOS 099139
Oud. 11j | Gem. SI 98
Kalwers 9 | Gespeen 9

BOS 144336
Oud. 9j | OEK 36m | TKP 450d
Kalwers 5 | Gespeen 3 | Spn. Mat. 105
Gem. SI 100 | Spn. Mat. 105

BOS 111394

BOS 111237
Oud. 5j | Gem. SI 99
Kalwers 2 | Gespeen 2

BOS 088432 HH
Spn Mat. 96

BOS 055045

BOS 066284
Oud. 14j | Gem. SI 100
Kalwers 10 | Gespeen 6

RLR 100015
Oud. 9j | OEK - | TKP 351d
Kalwers 7 | Gespeen 7 | Spn. Mat. 74
Gem. SI 93 | Spn. Mat. 74

MULTIPLE SIRES

BAKKIES BOTHA BEEFMASTERS

Vryburg, North West
0829994447
bakkies4@mweb.co.za

POSBUS 2848, MONTANA PARK, PRETORIA, 0159

Miostatien	
Q204X	Nie Getoets
NT821	Nie Getoets
F94L	Nie Getoets

KOEIWAARDE	93
92	Kalfgemak Waarde
96	Kalfgroei Waarde
90	Melk Waarde
96	Onderhoudswaarde
114	Vrugbaarheidswaarde
GROEI WAARDE	-
KARKAS WAARDE	74
PRODUKSIE WAARDE	-

LOGIX GENETICS GENETICA — EBV Analise 2023-09-19

Kalf en Moeder				Vrugbaarheid			
Geb. Dir.	Geb. Mat.	Spn. Dir.	Spn. Mat.	Skr. Omtr.	Vers Vrugb.	Koei Vrugb.	Lanklew.
91	105	96	90	83	120	101	109
66%	48%	65%	48%	28%	37%	24%	44%

Na-Speen Groei			Raam			Karkas		
Na-Speen	GDT	VOV	Volw. Gewig	Hoogte	Lengte	OSO	Vet	Mar
95	77	71	102	72	75	85	90	84
46%	26%	10%	37%	28%	28%	16%	14%	14%

Geb. Gewig	205D Gewig	365D Gewig	540D Gewig	GDT Indeks	VOV Indeks	Skrotum	LH
38kg	273kg | *93 (2)*	362kg | *98 (2)*	-	-	-	- *(B1)*	-

VERKOPER OPMERKINGS: Vers wat baie vleis

LOT 81 (F) BEEFMASTER OKT 190200

Herd Book	SP
Birth date	2019-12-22
Age	3.8 years
Inbreeding	2%
AFC	32m
Calves	1
Weaned	0
Avg. WI	-
ICP	-

Parentage Sire Dam

DNA

Genomic

OKT 130009
Wean Mat. 119

OKT 150171
Age 7y | AFC 25m | ICP 384d
Calves 6 | Weaned 5 | Wean Mat. 101
Avg. WI 101 | CCB 6.39 | CCW 59
Calvings: 17-12, 18-11, 19-12, 21-04, 22-03, 23-03

BOS 077229
Wean Mat. 106

OKT 080036
Age 14y | AFC 26m | ICP 455d
Calves 10 | Weaned 10 | Wean Mat. 105
Avg. WI 96 | Wean Mat. 105

RLR 120098
Wean Mat. 94

OKT 130018
Age 10y | AFC 28m | ICP 417d
Calves 7 | Weaned 6 | Wean Mat. 109
Avg. WI 104 | Wean Mat. 109

WO 010116

BOS 000544
Age 13y | Avg. WI 95
Calves 9 | Weaned 5

RAU 010146

OKT 050002
Age 14y | Avg. WI 97
Calves 13 | Weaned 13

BOS 088432 HH

BVB 066019
Age 11y | Avg. WI 100
Calves 8 | Weaned 7

OKT 090054

OKT 980029
Age 15y | Avg. WI 101
Calves 13 | Weaned 12

KAINGO BOERDERY

Vryburg, Northern Cape
0832303595
Kaingo@sastud.co.za

POSBUS 123, NYLSTROOM, 0510

Last Calf	
Calf ID	V8 220787 (F)
Birth Date	2022-08-27
Sire ID	OKT 190131

Calvings: 22-08

Myostatin	
Q204X	Not Tested
NT821	Not Tested
F94L	Not Tested

COW VALUE	108
89	Calving Ease Value
110	Calf Growth Value
107	Milk Value
90	Maintenance Value
107	Fertility Value
GROWTH VALUE	94
CARCASS VALUE	102
PRODUCTION VALUE	103

LOGIX GENETICS | GENETIKA EBV Analysis 2023-09-19

Calf and Mother				Fertility			
Birth Dir.	Birth Mat.	Wean Dir.	Wean Mat.	Scr. Circ.	Heifer Fert.	Cow Fert.	Longev.
85	128	110	107	100	101	114	104
70%	61%	59%	56%	34%	50%	25%	54%

Post-Wean Growth			Frame			Carcass		
Post Wean	ADG	FCR	Mature Weight	Height	Length	EMA	Fat	Mar
106	98	89	109	103	109	97	110	111
52%	31%	8%	40%	34%	33%	12%	11%	10%

Birth Weight	205D Weight	365D Weight	540D Weight	ADG Index	FCR Index	Scrotum	LH
35kg	294kg | *100 (1)*	303kg | *100 (1)*	-	-	-	- *(B1)*	-

SELLER REMARKS: Uitstekende Remington dogter met 'n mooi pasgebore verskalf V8 23 1017 langs haar

LOT 82 (F) BEEFMASTER OKT 180176

Herd Book	SP
Birth date	2018-11-11
Age	4.9 years
Inbreeding	13%
AFC	36m
Calves	2
Weaned	1
Avg. WI	97
ICP	417d

Parentage Sire Dam

DNA

Genomic

OKT 130009
Wean Mat. 119

OKT 140028
Age 9y | AFC 30m | ICP 358d
Calves 7 | Weaned 5 | Wean Mat. 97
Avg. WI 97 | CCB 6.7 | CCW 59.8
Calvings: 16-12, 17-12, 18-11, 19-10, 20-11, 21-11, 22-10

BOS 077229
Wean Mat. 106

OKT 080036
Age 14y | AFC 26m | ICP 455d
Calves 10 | Weaned 10 | Wean Mat. 105
Avg. WI 96 | Wean Mat. 105

BOS 077229
Wean Mat. 106

OKT 050006
Age 14y | AFC 26m | ICP 399d
Calves 12 | Weaned 12 | Wean Mat. 97
Avg. WI 99 | Wean Mat. 97

WO 010116

BOS 000544
Age 13y | Avg. WI 95
Calves 9 | Weaned 5

RAU 010146

OKT 050002
Age 14y | Avg. WI 97
Calves 13 | Weaned 13

WO 010116

BOS 000544
Age 13y | Avg. WI 95
Calves 9 | Weaned 5

OKT 000018

OKT 010009
Age 12y | Avg. WI 102
Calves 10 | Weaned 8

J.H. SCHOEMAN

Modimolle, Limpopo
0824584158
janhschoeman@gmail.com

POSBUS 3401, NYLSTROOM, 0510

Last Calf	
Calf ID	OKT 220432 (F)
Birth Date	2022-12-20
Sire ID	OKT 170177

Calvings: 21-10, 22-12

Myostatin	
Q204X	Not Tested
NT821	Not Tested
F94L	Not Tested

COW VALUE	88
92	Calving Ease Value
98	Calf Growth Value
107	Milk Value
91	Maintenance Value
91	Fertility Value
GROWTH VALUE	90
CARCASS VALUE	90
PRODUCTION VALUE	84

LOGIX GENETICS | GENETIKA EBV Analysis 2023-09-19

Calf and Mother				Fertility			
Birth Dir.	Birth Mat.	Wean Dir.	Wean Mat.	Scr. Circ.	Heifer Fert.	Cow Fert.	Longev.
92	104	98	107	93	75	97	108
72%	65%	69%	64%	35%	62%	28%	57%

Post-Wean Growth			Frame			Carcass		
Post Wean	ADG	FCR	Mature Weight	Height	Length	EMA	Fat	Mar
98	91	81	107	98	99	87	102	103
58%	33%	7%	43%	36%	35%	11%	10%	10%

Birth Weight	205D Weight	365D Weight	540D Weight	ADG Index	FCR Index	Scrotum	LH
34kg	249kg | *94 (11)*	304kg | *94 (10)*	-	-	-	- *(B1)*	-

SELLER REMARKS: OKT220432, Vers kalf van OKT170177 (Double Cab)

© Compiled by the South African Stud Book and Livestock Improvement Association
All Pedigree- and Performance Data is as recorded on LOGIX on 21 September 2023

LOT 83 (F) BEEFMASTER V8 190381

Kuddeboek	SP
Geb. dtm	2019-12-27
Oud.	3.8 jaar
Inteling	1%
OEK	34m
Kalwers	1
Gespeen	1
Gem. SI	100
TKP	-

BOS 166136
Spn Mat. 105

Ouerskap	Vaar	Moer
DNS		
Genomies		

V8 180166
Oud. 5j | OEK 24m | TKP 334d
Kalwers 2 | Gespeen 2 | Spn. Mat. 110
Gem. SI 101 | KKG - | KKS -
Kalwings: 19-12, 20-11

BOS 133148
Spn Mat. 118

BOS 133125
Oud. 10j | OEK 35m | TKP 390d
Kalwers 7 | Gespeen 6 | Spn. Mat. 95
Gem. SI 100 | Spn. Mat. 95

OKT 130009
Spn Mat. 119

RLR 120089
Oud. 10j | OEK 37m | TKP 392d
Kalwers 8 | Gespeen 6 | Spn. Mat. 97
Gem. SI 96 | Spn. Mat. 97

BOS 099241

BOS 033647
Oud. 12j | Gem. SI 106
Kalwers 9 | Gespeen 4

BOS 033069 PcH

BOS 999194
Oud. 15j | Gem. SI 95
Kalwers 13 | Gespeen 9

BOS 077229

OKT 080036
Oud. 14j | Gem. SI 96
Kalwers 10 | Gespeen 10

OKT 090039

OKT 100033
Oud. 12j | Gem. SI 99
Kalwers 11 | Gespeen 10

KAINGO BOERDERY

Vryburg, Northern Cape
0832303595
Kaingo@sastud.co.za

POSBUS 123, NYLSTROOM, 0510

Laaste Kalf	
Kalf ID	V8 220841 (M)
Geb. datum	2022-10-12
Vaar ID	OKT 190131

Kalwings: 22-10

Miostatien	
Q204X	Nie Getoets
NT821	Nie Getoets
F94L	Nie Getoets

KOEIWAARDE	103
Kalfgemak Waarde	110
Kalfgroei Waarde	97
Melk Waarde	110
Onderhoudswaarde	104
Vrugbaarheidswaarde	94
GROEI WAARDE	96
KARKAS WAARDE	99
PRODUKSIE WAARDE	99

LOGIX GENETICS | GENETIKA — EBV Analise 2023-09-19

Kalf en Moeder				Vrugbaarheid			
Geb. Dir.	Geb. Mat.	Spn. Dir.	Spn. Mat.	Skr. Omtr.	Vers Vrugb.	Koei Vrugb.	Lanklew.
108	103	97	110	84	80	90	112
69%	56%	67%	55%	45%	56%	23%	47%

Na-Speen Groei			Raam			Karkas		
Na-Speen	GDT	VOV	Volw. Gewig	Hoogte	Lengte	OSO	Vet	Mar
97	99	87	95	100	111	98	98	101
52%	42%	7%	37%	46%	45%	11%	10%	10%

Geb. Gewig	205D Gewig	365D Gewig	540D Gewig	GDT Indeks	VOV Indeks	Skrotum	LH
29kg	313kg | 107 (17)	325kg | 101 (4)	-	-	-	- (B1)	-

VERKOPER OPMERKINGS: V8 220841 BUL kalf van OKT 190131 Minnesota. Burnie dogter met lengte. Uitstekende bulkalf langs haar

LOT 84 (F) BEEFMASTER BAR 170052

Kuddeboek	SP
Geb. dtm	2017-10-17
Oud.	6 jaar
Inteling	2%
OEK	37m
Kalwers	3
Gespeen	2
Gem. SI	101
TKP	351d

BOS 133107
Spn Mat. 127

Ouerskap	Vaar	Moer
DNS		
Genomies		

BAR 100001
Oud. 10j | OEK 32m | TKP 362d
Kalwers 8 | Gespeen 5 | Spn. Mat. 90
Gem. SI 99 | KKG - | KKS 48.5
Kalwings: 12-11, 13-11, 15-02, 16-01, 16-12, 17-10, 18-10, 19-10

WO 100126
Spn Mat. 114

BOS 099507
Oud. 8j | OEK 37m | TKP 396d
Kalwers 5 | Gespeen 4 | Spn. Mat. 116
Gem. SI 104 | Spn. Mat. 116

BOS 022099
Spn Mat. 106

BOS 055006
Oud. 11j | OEK 37m | TKP 466d
Kalwers 7 | Gespeen 5 | Spn. Mat. 65
Gem. SI 96 | Spn. Mat. 65

WO 080479 HH

WO 030297
Oud. 17j | Gem. SI 96
Kalwers 15 | Gespeen 13

BOS 033421

BOS 066082
Oud. 14j | Gem. SI 99
Kalwers 13 | Gespeen 14

WO 980062

BOS 988028
Oud. 9j | Gem. SI 106
Kalwers 5 | Gespeen 2

BOS 011090

BOS 022054
Oud. 7j | Gem. SI 99
Kalwers 5 | Gespeen 5

KAINGO BOERDERY

Vryburg, Northern Cape
0832303595
Kaingo@sastud.co.za

POSBUS 123, NYLSTROOM, 0510

Laaste Kalf	
Kalf ID	V8 220864 (M)
Geb. datum	2022-10-29
Vaar ID	MB 190011

Kalwings: 20-11, 21-12, 22-10

Miostatien	
Q204X	Nie Getoets
NT821	Nie Getoets
F94L	Nie Getoets

KOEIWAARDE	111
Kalfgemak Waarde	98
Kalfgroei Waarde	106
Melk Waarde	107
Onderhoudswaarde	94
Vrugbaarheidswaarde	110
GROEI WAARDE	95
KARKAS WAARDE	99
PRODUKSIE WAARDE	105

LOGIX GENETICS | GENETIKA — EBV Analise 2023-09-19

Kalf en Moeder				Vrugbaarheid			
Geb. Dir.	Geb. Mat.	Spn. Dir.	Spn. Mat.	Skr. Omtr.	Vers Vrugb.	Koei Vrugb.	Lanklew.
99	95	106	107	94	108	102	111
72%	67%	66%	57%	32%	52%	36%	59%

Na-Speen Groei			Raam			Karkas		
Na-Speen	GDT	VOV	Volw. Gewig	Hoogte	Lengte	OSO	Vet	Mar
108	102	100	104	95	101	98	106	107
50%	31%	10%	47%	30%	30%	15%	14%	13%

Geb. Gewig	205D Gewig	365D Gewig	540D Gewig	GDT Indeks	VOV Indeks	Skrotum	LH
33kg	231kg | 92 (3)	288kg | 97 (3)	-	-	-	- (B1)	-

VERKOPER OPMERKINGS: Mediumraam koei wat baie korrek is

© Compiled by the South African Stud Book and Livestock Improvement Association
All Pedigree- and Performance Data is as recorded on LOGIX on 21 September 2023

LOT 85 (F) BEEFMASTER V8 200400

Herd Book	SP
Birth date	2020-02-26
Age	3.6 years
Inbreeding	1%
AFC	30m
Calves	1
Weaned	1
Avg. WI	101
ICP	-

Parentage Sire Dam
DNA
Genomic

BOS 155661 HH
Wean Mat. 71

BOS 166562
Age 7y | AFC 27m | ICP 367d
Calves 5 | Weaned 5 | Wean Mat. 91
Avg. WI 99 | CCB 7.44 | CCW 54.1
Calvings: 18-12, 20-02, 21-01, 21-11, 22-12

BOS 100441 HH
Wean Mat. 85

BOS 100246
Age 13y | AFC 23m | ICP 410d
Calves 10 | Weaned 9 | Wean Mat. 86
Avg. WI 99 | Wean Mat. 86

BOS 133309
Wean Mat. 85

BOS 133850
Age 9y | AFC 33m | ICP 370d
Calves 7 | Weaned 7 | Wean Mat. 108
Avg. WI 101 | Wean Mat. 108

WO 050269

BOS 033629
Age 15y | Avg. WI 99
Calves 12 | Weaned 10

WO 050636

BOS 000560
Age 11y | Avg. WI 100
Calves 9 | Weaned 7

BOS 099241

BOS 088064
Age 13y | Avg. WI 101
Calves 10 | Weaned 10

BOS 088069 PcH

BOS 077570
Age 13y | Avg. WI 100
Calves 8 | Weaned 7

KAINGO BOERDERY

Vryburg, Northern Cape
0832303595
Kaingo@sastud.co.za

POSBUS 123, NYLSTROOM, 0510

Last Calf	
Calf ID	V8 220803 (M)
Birth Date	2022-09-11
Sire ID	OKT 190131

Calvings: 22-09

COW VALUE	103
106	Calving Ease Value
109	Calf Growth Value
81	Milk Value
93	Maintenance Value
117	Fertility Value
GROWTH VALUE	-
CARCASS VALUE	103
PRODUCTION VALUE	-

LOGIX GENETICS | GENETIKA — EBV Analysis 2023-09-19

Calf and Mother				Fertility			
Birth Dir.	Birth Mat.	Wean Dir.	Wean Mat.	Scr. Circ.	Heifer Fert.	Cow Fert.	Longev.
106	94	109	81	93	114	109	115
69%	56%	67%	59%	27%	45%	25%	49%

Post-Wean Growth			Frame			Carcass		
Post Wean	ADG	FCR	Mature Weight	Height	Length	EMA	Fat	Mar
110	108	104	106	103	106	104	95	100
52%	25%	5%	21%	26%	26%	11%	10%	10%

Myostatin	
Q204X	Not Tested
NT821	Not Tested
F94L	Not Tested

Birth Weight	205D Weight	365D Weight	540D Weight	ADG Index	FCR Index	Scrotum	LH
28kg	294kg | *98 (3)*	323kg | *100 (4)*	-	-	-	- *(B1)*	-

SELLER REMARKS: Uitstekende Colorado dogter met baie goeie vroulikheid

LOT 86 (F) BEEFMASTER V8 200493

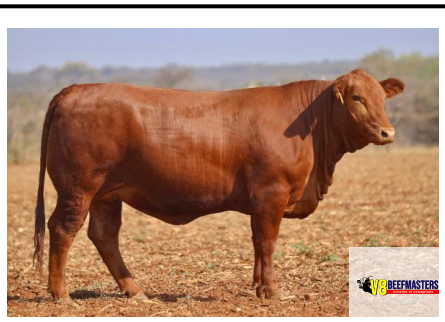

Herd Book	SP
Birth date	2020-12-08
Age	2.8 years
Inbreeding	1%

Parentage Sire Dam
DNA
Genomic

OKT 170177
Wean Mat. 105

MB 170817
Age 5y | AFC 25m | ICP 334d
Calves 4 | Weaned 4 | Wean Mat. 122
Avg. WI 98 | CCB 7.95 | CCW 49.2
Calvings: 20-01, 20-12, 21-10, 22-10

OKT 130021
Wean Mat. 104

OKT 110020
Age 12y | AFC 19m | ICP 382d
Calves 10 | Weaned 9 | Wean Mat. 111
Avg. WI 105 | Wean Mat. 111

BOS 122237 PcH
Wean Mat. 130

MB 150357
Age 6y | AFC 25m | ICP 424d
Calves 5 | Weaned 4 | Wean Mat. 117
Avg. WI 99 | Wean Mat. 117

OKT 100051

OKT 060020
Age 13y | Avg. WI 99
Calves 12 | Weaned 11

BOS 077229

BOS 077322
Age 9y | Avg. WI 102
Calves 5 | Weaned 4

WO 060052

BOS 044149
Age 12y | Avg. WI 104
Calves 10 | Weaned 8

WN 110013

SR 130033
Age 8y | Avg. WI 106
Calves 5 | Weaned 4

KAINGO BOERDERY

Vryburg, Northern Cape
0832303595
Kaingo@sastud.co.za

POSBUS 123, NYLSTROOM, 0510

COW VALUE	108
103	Calving Ease Value
93	Calf Growth Value
113	Milk Value
109	Maintenance Value
102	Fertility Value
GROWTH VALUE	-
CARCASS VALUE	89
PRODUCTION VALUE	-

LOGIX GENETICS | GENETIKA — EBV Analysis 2023-09-19

Calf and Mother				Fertility			
Birth Dir.	Birth Mat.	Wean Dir.	Wean Mat.	Scr. Circ.	Heifer Fert.	Cow Fert.	Longev.
108	71	93	113	102	97	106	103
68%	52%	66%	48%	29%	35%	23%	44%

Post-Wean Growth			Frame			Carcass		
Post Wean	ADG	FCR	Mature Weight	Height	Length	EMA	Fat	Mar
99	92	84	92	93	92	84	104	104
50%	27%	7%	31%	30%	29%	12%	11%	11%

Myostatin	
Q204X	Not Tested
NT821	Not Tested
F94L	Not Tested

Birth Weight	205D Weight	365D Weight	540D Weight	ADG Index	FCR Index	Scrotum	LH
28kg	265kg | *94 (7)*	264kg | *102 (4)*	-	-	-	- *(B1)*	-

SELLER REMARKS: Tipiese Beefmaster vers met baie goeie breedte

© Compiled by the South African Stud Book and Livestock Improvement Association
All Pedigree- and Performance Data is as recorded on LOGIX on 21 September 2023

LOT 87 (F) BEEFMASTER OKT 200187

Kuddeboek	SP
Geb. dtm	2020-12-19
Oud.	2.8 jaar
Inteling	8%

BOS 177088
Spn Mat. 105

Ouerskap	Vaar	Moer
DNS		
Genomies		

OKT 110046
Oud. 11j | OEK 33m | TKP 372d
Kalwers 9 | Gespeen 6 | Spn. Mat. 102
Gem. SI 100 | KKG 6.75 | KKS 62.7
Kalwings: 14-08, 15-08, 16-10, 17-10, 18-10, 19-10, 20-12, 21-11, 22-10

BOS 144056
Spn Mat. 91

BOS 144336
Oud. 9j | OEK 36m | TKP 450d
Kalwers 5 | Gespeen 3 | Spn. Mat. 105
Gem. SI 100 | Spn. Mat. 105

BOS 055045
Spn Mat. 101

BOS 077277
Oud. 12j | OEK 35m | TKP 442d
Kalwers 8 | Gespeen 7 | Spn. Mat. 104
Gem. SI 100 | Spn. Mat. 104

BOS 099241

BOS 099139
Oud. 11j | Gem. SI 98
Kalwers 9 | Gespeen 9

BOS 111394

BOS 111237
Oud. 5j | Gem. SI 99
Kalwers 2 | Gespeen 2

WO 980062

BOS 999129
Oud. 11j | Gem. SI 94
Kalwers 8 | Gespeen 6

BOS 044408

BOS 033617
Oud. 13j | Gem. SI 99
Kalwers 10 | Gespeen 8

KAINGO BOERDERY

Vryburg, Northern Cape
0832303595
Kaingo@sastud.co.za

POSBUS 123, NYLSTROOM, 0510

KOEIWAARDE	101
74	Kalfgemak Waarde
105	Kalfgroei Waarde
105	Melk Waarde
89	Onderhoudswaarde
110	Vrugbaarheidswaarde
GROEI WAARDE	-
KARKAS WAARDE	96
PRODUKSIE WAARDE	-

LOGIX EBV Analise 2023-09-19

Kalf en Moeder				Vrugbaarheid			
Geb. Dir.	Geb. Mat.	Spn. Dir.	Spn. Mat.	Skr. Omtr.	Vers Vrugb.	Koei Vrugb.	Lanklew.
76	103	105	105	90	106	106	110
68%	50%	64%	50%	28%	41%	28%	48%

Na-Speen Groei			Raam			Karkas		
Na-Speen	GDT	VOV	Volw. Gewig	Hoogte	Lengte	OSO	Vet	Mar
104	97	93	110	90	99	100	98	99
47%	26%	9%	33%	27%	27%	15%	14%	14%

Geb. Gewig	205D Gewig	365D Gewig	540D Gewig	GDT Indeks	VOV Indeks	Skrotum	LH
35kg	282kg | 100 (3)	278kg | 95 (4)	-	-	-	- (B1)	-

Miostatien	
Q204X	Nie Getoets
NT821	Nie Getoets
F94L	Nie Getoets

VERKOPER OPMERKINGS: Kleindogter van rekord koei wat vir R200 000 verkoop is in 2002. Vers wat top vroulike diere sal teel

LOT 88 (F) BEEFMASTER BAR 190006

Kuddeboek	SP
Geb. dtm	2019-01-12
Oud.	4.7 jaar
Inteling	0%
OEK	33m
Kalwers	2
Gespeen	1
Gem. SI	100
TKP	394d

BAR 120013
Spn Mat. 104

Ouerskap	Vaar	Moer
DNS		
Genomies		

BAR 150080
Oud. 7j | OEK 37m | TKP 342d
Kalwers 6 | Gespeen 2 | Spn. Mat. 98
Gem. SI 98 | KKG - | KKS 50.2
Kalwings: 19-01, 19-10, 20-11, 21-12, 22-11, 23-09

BA 090222
Spn Mat. 109

BOS 088515
Oud. 7j | OEK 24m | TKP 380d
Kalwers 5 | Gespeen 4 | Spn. Mat. 91
Gem. SI 96 | Spn. Mat. 91

TOM 080050
Spn Mat. 100

BVB 066048
Oud. 11j | OEK 25m | TKP 363d
Kalwers 9 | Gespeen 8 | Spn. Mat. 93
Gem. SI 98 | Spn. Mat. 93

4248

MAJ 050292
Oud. 5j | Gem. SI 98
Kalwers 4 | Gespeen 3

L3705

BOS 044418
Oud. 9j | Gem. SI 96
Kalwers 4 | Gespeen 3

TOM 041016

TOM 040967
Oud. 9j | Gem. SI 107
Kalwers 6 | Gespeen 6

C836935

BVB 999017
Oud. 15j | Gem. SI 113
Kalwers 10 | Gespeen 5

J.H. SCHOEMAN

Modimolle, Limpopo
0824584158
janhschoeman@gmail.com

POSBUS 3401, NYLSTROOM, 0510

Laaste Kalf	
Kalf ID	OKT 220419 (M)
Geb. datum	2022-11-08
Vaar ID	V8 190334

Kalwings: 21-10, 22-11

KOEIWAARDE	108
84	Kalfgemak Waarde
114	Kalfgroei Waarde
100	Melk Waarde
86	Onderhoudswaarde
113	Vrugbaarheidswaarde
GROEI WAARDE	-
KARKAS WAARDE	-
PRODUKSIE WAARDE	-

LOGIX EBV Analise 2023-09-19

Kalf en Moeder				Vrugbaarheid			
Geb. Dir.	Geb. Mat.	Spn. Dir.	Spn. Mat.	Skr. Omtr.	Vers Vrugb.	Koei Vrugb.	Lanklew.
86	96	114	100	102	111	117	104
70%	60%	64%	50%	27%	46%	27%	54%

Na-Speen Groei			Raam			Karkas		
Na-Speen	GDT	VOV	Volw. Gewig	Hoogte	Lengte	OSO	Vet	Mar
115	108	108	114	117	106	96	-	-
50%	25%	8%	36%	28%	27%	5%		

Geb. Gewig	205D Gewig	365D Gewig	540D Gewig	GDT Indeks	VOV Indeks	Skrotum	LH
34kg	235kg | 104 (3)	282kg | 100 (3)	-	-	-	- (B1)	-

Miostatien	
Q204X	Nie Getoets
NT821	Nie Getoets
F94L	Nie Getoets

VERKOPER OPMERKINGS: OKT220419 Bul kalf van V8 190334 (Gunner)

© Compiled by the South African Stud Book and Livestock Improvement Association
All Pedigree- and Performance Data is as recorded on LOGIX on 21 September 2023

LOT 89 (F) BEEFMASTER V8 200437

Herd Book	SP
Birth date	2020-10-12
Age	3 years
Inbreeding	1%

Parentage Sire Dam

DNA

Genomic

V8 160085
Wean Mat. 109

BOS 066033
Age 17y | AFC 38m | ICP 395d
Calves 13 | Weaned 10 | Wean Mat. 97
Avg. WI 99 | CCB 5.63 | CCW -
Calvings: 09-09, 10-10, 11-09, 12-09, 13-09, 14-09, 15-10, 16-11, 17-10, 18-10, 19-10, 20-10, 22-08

BOS 122346
Wean Mat. 101

BOS 066337 HH

BOS 099181
Age 9y | Avg. WI 96
Calves 7 | Weaned 5

BOS 099243
Age 14y | AFC 25m | ICP 388d
Calves 12 | Weaned 9 | Wean Mat. 100
Avg. WI 99 | Wean Mat. 100

BOS 033098

BOS 066025
Age 11y | Avg. WI 99
Calves 8 | Weaned 8

L5367
Wean Mat. 79

BOS 033213
Age 11y | AFC 31m | ICP 428d
Calves 8 | Weaned 7 | Wean Mat. 113
Avg. WI 106 | Wean Mat. 113

BOS 999378

BOS 999397
Age 15y | Avg. WI 105
Calves 11 | Weaned 9

KAINGO BOERDERY

Vryburg, Northern Cape
0832303595
Kaingo@sastud.co.za

POSBUS 123, NYLSTROOM, 0510

COW VALUE	103
83	Calving Ease Value
107	Calf Growth Value
103	Milk Value
92	Maintenance Value
108	Fertility Value
GROWTH VALUE	110
CARCASS VALUE	105
PRODUCTION VALUE	101

LOGIX GENETICS | GENETICA — EBV Analysis 2023-09-19

Calf and Mother				Fertility			
Birth Dir.	Birth Mat.	Wean Dir.	Wean Mat.	Scr. Circ.	Heifer Fert.	Cow Fert.	Longev.
83	105	107	103	99	112	102	106
68%	56%	60%	55%	41%	45%	30%	51%

Post-Wean Growth			Frame			Carcass		
Post Wean	ADG	FCR	Mature Weight	Height	Length	EMA	Fat	Mar
106	110	108	107	108	105	94	111	121
50%	38%	10%	30%	42%	41%	9%	8%	8%

Birth Weight	205D Weight	365D Weight	540D Weight	ADG Index	FCR Index	Scrotum	LH
35kg	261kg | *98 (2)*	265kg | *99 (3)*	-	-	-	- *(B1)*	-

Myostatin	
Q204X	Not Tested
NT821	Not Tested
F94L	Not Tested

SELLER REMARKS: Hilux dogter , haar ma was 'n steunpilaar koei in die V8 Beefmaster kudde. Baie vroulik. Geneties baie goed

LOT 90 (F) BEEFMASTER OKT 210216

Herd Book	SP
Birth date	2021-02-04
Age	2.7 years
Inbreeding	0%

Parentage Sire Dam

DNA

Genomic

OKT 170009
Wean Mat. 95

BAR 120026
Age 10y | AFC 23m | ICP 429d
Calves 8 | Weaned 3 | Wean Mat. 99
Avg. WI 96 | CCB 5.34 | CCW 53
Calvings: 14-11, 15-11, 17-09, 18-11, 19-08, 21-02, 22-03, 23-01

OKT 130021
Wean Mat. 104

OKT 100051

OKT 060020
Age 13y | Avg. WI 99
Calves 12 | Weaned 11

OKT 060020
Age 13y | AFC 23m | ICP 366d
Calves 12 | Weaned 11 | Wean Mat. 91
Avg. WI 99 | Wean Mat. 91

OKT 020006

OKT 990018
Age 13y | Avg. WI 103
Calves 10 | Weaned 9

BA 090222
Wean Mat. 109

4248

MAJ 050292
Age 5y | Avg. WI 98
Calves 4 | Weaned 3

HS 100006
Age 3y | AFC 30m | ICP -
Calves 1 | Weaned 1 | Wean Mat. 75
Avg. WI 98 | Wean Mat. 75

FRJ 040045

BVB 022085
Age 9y | Avg. WI 107
Calves 6 | Weaned 3

KAINGO BOERDERY

Vryburg, Northern Cape
0832303595
Kaingo@sastud.co.za

POSBUS 123, NYLSTROOM, 0510

COW VALUE	104
87	Calving Ease Value
111	Calf Growth Value
97	Milk Value
89	Maintenance Value
111	Fertility Value
GROWTH VALUE	-
CARCASS VALUE	95
PRODUCTION VALUE	-

LOGIX GENETICS | GENETICA — EBV Analysis 2023-09-19

Calf and Mother				Fertility			
Birth Dir.	Birth Mat.	Wean Dir.	Wean Mat.	Scr. Circ.	Heifer Fert.	Cow Fert.	Longev.
92	83	111	97	102	109	117	102
65%	47%	60%	45%	26%	37%	22%	45%

Post-Wean Growth			Frame			Carcass		
Post Wean	ADG	FCR	Mature Weight	Height	Length	EMA	Fat	Mar
111	95	92	110	104	96	92	102	105
50%	23%	9%	34%	26%	25%	8%	7%	7%

Birth Weight	205D Weight	365D Weight	540D Weight	ADG Index	FCR Index	Scrotum	LH
30kg	250kg | *96 (3)*	287kg | *99 (3)*	-	-	-	- *(B1)*	-

Myostatin	
Q204X	Not Tested
NT821	Not Tested
F94L	Not Tested

SELLER REMARKS: Vrugbare vers met baie goeie lengte, vroulikheid en wigvormigheid

LOT 91 (F) BEEFMASTER OKT 210222

Kuddeboek	SP
Geb. dtm	2021-03-20
Oud.	2.5 jaar
Inteling	4%

OKT 170009
Spn Mat. 95

Ouerskap	Vaar	Moer
DNS		
Genomies		

OKT 180012
Oud. 5j | OEK 23m | TKP 350d
Kalwers 4 | Gespeen 3 | Spn. Mat. 120
Gem. SI 104 | KKG 7.02 | KKS 60.2
Kalwings: 20-03, 21-03, 22-03, 23-01

OKT 130021
Spn Mat. 104

OKT 060020
Oud. 13j | OEK 23m | TKP 366d
Kalwers 12 | Gespeen 11 | Spn. Mat. 91
Gem. SI 99 | Spn. Mat. 91

OKT 130031
Spn Mat. 126

OKT 03003A
Oud. 15j | OEK 31m | TKP 437d
Kalwers 11 | Gespeen 11 | Spn. Mat. 102
Gem. SI 102 | Spn. Mat. 102

OKT 100051

OKT 060020
Oud. 13j | Gem. SI 99
Kalwers 12 | Gespeen 11

OKT 020006

OKT 990018
Oud. 13j | Gem. SI 103
Kalwers 10 | Gespeen 9

BOS 077229

OKT 010006
Oud. 13j | Gem. SI 111
Kalwers 11 | Gespeen 10

OKT 000018

OKT 010001
Oud. 10j | Gem. SI 100
Kalwers 4 | Gespeen 4

KAINGO BOERDERY
Vryburg, Northern Cape
0832303595
Kaingo@sastud.co.za

POSBUS 123, NYLSTROOM, 0510

KOEIWAARDE	106
82	Kalfgemak Waarde
109	Kalfgroei Waarde
109	Melk Waarde
101	Onderhoudswaarde
97	Vrugbaarheidswaarde
GROEI WAARDE	-
KARKAS WAARDE	93
PRODUKSIE WAARDE	-

LOGIX EBV Analise 2023-09-19

Kalf en Moeder				Vrugbaarheid			
Geb. Dir.	Geb. Mat.	Spn. Dir.	Spn. Mat.	Skr. Omtr.	Vers Vrugb.	Koei Vrugb.	Lanklew.
85	90	109	109	99	86	105	103
64%	48%	51%	46%	22%	39%	20%	43%

Na-Speen Groei			Raam			Karkas		
Na-Speen	GDT	VOV	Volw. Gewig	Hoogte	Lengte	OSO	Vet	Mar
111	93	90	97	102	96	89	107	109
43%	20%	8%	34%	22%	21%	7%	6%	6%

Miostatien	
Q204X	Nie Getoets
NT821	Nie Getoets
F94L	Nie Getoets

Geb. Gewig	205D Gewig	365D Gewig	540D Gewig	GDT Indeks	VOV Indeks	Skrotum	LH
35kg	216kg | 102 (2)	412kg | 102 (2)	-	-	-	- (B1)	-

VERKOPER OPMERKINGS: Baie goeie vers uit Magnum lyne

LOT 92 (F) BEEFMASTER V8 200448

Kuddeboek	SP
Geb. dtm	2020-10-21
Oud.	3 jaar
Inteling	13%

V8 160085
Spn Mat. 109

Ouerskap	Vaar	Moer
DNS		
Genomies		

V8 160084
Oud. 6j | OEK 24m | TKP 369d
Kalwers 5 | Gespeen 5 | Spn. Mat. 105
Gem. SI 105 | KKG 5.52 | KKS -
Kalwings: 18-11, 19-11, 20-10, 21-10, 22-12

BOS 122346
Spn Mat. 101

BOS 099243
Oud. 14j | OEK 25m | TKP 388d
Kalwers 12 | Gespeen 9 | Spn. Mat. 100
Gem. SI 99 | Spn. Mat. 100

BOS 122346
Spn Mat. 101

OKT 140052
Oud. 9j | OEK 26m | TKP 554d
Kalwers 5 | Gespeen 5 | Spn. Mat. 93
Gem. SI 101 | Spn. Mat. 93

BOS 066337 HH

BOS 099181
Oud. 9j | Gem. SI 96
Kalwers 7 | Gespeen 5

BOS 033098

BOS 066025
Oud. 11j | Gem. SI 99
Kalwers 8 | Gespeen 8

BOS 066337 HH

BOS 099181
Oud. 9j | Gem. SI 96
Kalwers 7 | Gespeen 5

OKT 100053

BOS 100031
Oud. 13j | Gem. SI 104
Kalwers 10 | Gespeen 8

KAINGO BOERDERY
Vryburg, Northern Cape
0832303595
Kaingo@sastud.co.za

POSBUS 123, NYLSTROOM, 0510

KOEIWAARDE	108
67	Kalfgemak Waarde
115	Kalfgroei Waarde
108	Melk Waarde
83	Onderhoudswaarde
112	Vrugbaarheidswaarde
GROEI WAARDE	105
KARKAS WAARDE	111
PRODUKSIE WAARDE	104

LOGIX EBV Analise 2023-09-19

Kalf en Moeder				Vrugbaarheid			
Geb. Dir.	Geb. Mat.	Spn. Dir.	Spn. Mat.	Skr. Omtr.	Vers Vrugb.	Koei Vrugb.	Lanklew.
71	94	115	108	113	118	100	108
68%	55%	58%	51%	37%	42%	26%	46%

Na-Speen Groei			Raam			Karkas		
Na-Speen	GDT	VOV	Volw. Gewig	Hoogte	Lengte	OSO	Vet	Mar
113	111	108	117	108	112	103	112	118
50%	34%	6%	30%	39%	37%	10%	9%	9%

Miostatien	
Q204X	Nie Getoets
NT821	Nie Getoets
F94L	Nie Getoets

Geb. Gewig	205D Gewig	365D Gewig	540D Gewig	GDT Indeks	VOV Indeks	Skrotum	LH
40kg	267kg | 100 (1)	269kg | 101 (5)	-	-	-	- (B1)	-

VERKOPER OPMERKINGS: Hilux dogter met 'n goeie moederlyn. Top teelkoei. Mooi vroulikheid en wigvormigheid

© Compiled by the South African Stud Book and Livestock Improvement Association
All Pedigree- and Performance Data is as recorded on LOGIX on 21 September 2023

LOT 93 (F) BEEFMASTER OKT 210296

Herd Book	SP
Birth date	2021-11-01
Age	1.9 years
Inbreeding	3%

J.H. SCHOEMAN

Modimolle, Limpopo
0824584158
janhschoeman@gmail.com

POSBUS 3401, NYLSTROOM, 0510

Parentage	Sire	Dam
DNA		
Genomic		

BOS 177088
Wean Mat. 105

OKT 140028
Age 9y | AFC 30m | ICP 358d
Calves 7 | Weaned 5 | Wean Mat. 97
Avg. WI 97 | CCB 6.7 | CCW 59.8
Calvings: 16-12, 17-12, 18-11, 19-10, 20-11, 21-11, 22-10

BOS 144056
Wean Mat. 91

BOS 144336
Age 9y | AFC 36m | ICP 450d
Calves 5 | Weaned 3 | Wean Mat. 105
Avg. WI 100 | Wean Mat. 105

BOS 077229
Wean Mat. 106

OKT 050006
Age 14y | AFC 26m | ICP 399d
Calves 12 | Weaned 12 | Wean Mat. 97
Avg. WI 99 | Wean Mat. 97

BOS 099241

BOS 099139
Age 11y | Avg. WI 98
Calves 9 | Weaned 9

BOS 111394

BOS 111237
Age 5y | Avg. WI 99
Calves 2 | Weaned 2

WO 010116

BOS 000544
Age 13y | Avg. WI 95
Calves 9 | Weaned 5

OKT 000018

OKT 010009
Age 12y | Avg. WI 102
Calves 10 | Weaned 8

COW VALUE	98
74	Calving Ease Value
112	Calf Growth Value
98	Milk Value
85	Maintenance Value
108	Fertility Value
GROWTH VALUE	-
CARCASS VALUE	104
PRODUCTION VALUE	-

LOGIX GENETICS | GENETIKA — EBV Analysis 2023-09-19

Calf and Mother				Fertility			
Birth Dir.	Birth Mat.	Wean Dir.	Wean Mat.	Scr. Circ.	Heifer Fert.	Cow Fert.	Longev.
76	102	112	98	100	107	106	106
68%	50%	66%	50%	25%	41%	24%	47%

Post-Wean Growth			Frame			Carcass		
Post Wean	ADG	FCR	Mature Weight	Height	Length	EMA	Fat	Mar
112	104	101	116	104	107	103	101	106
52%	23%	6%	33%	25%	25%	12%	11%	10%

Birth Weight	205D Weight	365D Weight	540D Weight	ADG Index	FCR Index	Scrotum	LH
33kg	286kg | *99 (12)*	388kg | *101 (11)*	-	-	-	- *(B1)*	-

Myostatin	
Q204X	Not Tested
NT821	Not Tested
F94L	Not Tested

SELLER REMARKS:

LOT 94 (F) BEEFMASTER MB 210338

Herd Book	C
Birth date	2021-04-10
Age	2.5 years
Inbreeding	0%
DNA	U6765U027

KAINGO BOERDERY

Vryburg, Northern Cape
0832303595
Kaingo@sastud.co.za

POSBUS 123, NYLSTROOM, 0510

Parentage	Sire	Dam
DNA	✔	✔
Genomic		

LOU 155393 HH
Wean Mat. 79

MB 180809
Age 4y | AFC 28m | ICP 386d
Calves 3 | Weaned 1 | Wean Mat. 96
Avg. WI 100 | CCB 5.34 | CCW -
Calvings: 21-04, 22-06, 23-05

BOS 066191
Wean Mat. 96

LOU 099026
Age 9y | AFC 35m | ICP 515d
Calves 4 | Weaned 4 | Wean Mat. 73
Avg. WI 99 | Wean Mat. 73

MULTIPLE SIRES
Wean Mat. -

AHA 110754
Age 8y | AFC 25m | ICP 457d
Calves 5 | Weaned 4 | Wean Mat. 93
Avg. WI 111 | Wean Mat. 93

BOS 022119

BOS 011206
Age 6y | Avg. WI 115
Calves 3 | Weaned 2

BOS 066143

BOS 066634
Age 12y | Avg. WI 101
Calves 6 | Weaned 5

BOS 077302

OKT 070023
Age 6y | Avg. WI 94
Calves 6 | Weaned 5

COW VALUE	97
123	Calving Ease Value
101	Calf Growth Value
86	Milk Value
110	Maintenance Value
94	Fertility Value
GROWTH VALUE	94
CARCASS VALUE	97
PRODUCTION VALUE	93

LOGIX GENETICS | GENETIKA — EBV Analysis 2023-09-19

Calf and Mother				Fertility			
Birth Dir.	Birth Mat.	Wean Dir.	Wean Mat.	Scr. Circ.	Heifer Fert.	Cow Fert.	Longev.
116	120	101	86	97	88	95	104
67%	53%	55%	46%	48%	51%	29%	46%

Post-Wean Growth			Frame			Carcass		
Post Wean	ADG	FCR	Mature Weight	Height	Length	EMA	Fat	Mar
98	99	-	92	117	107	94	104	104
44%	47%		34%	49%	48%	7%	6%	6%

Birth Weight	205D Weight	365D Weight	540D Weight	ADG Index	FCR Index	Scrotum	LH
30kg	249kg | *100 (1)*	349kg | *100 (1)*	-	-	-	- *(B1)*	-

Myostatin	
Q204X	Not Tested
NT821	Not Tested
F94L	Not Tested

SELLER REMARKS: Pragtige vers met goeie melkeienskappe

LOT 95 (F) BEEFMASTER OKT 210225

Kuddeboek	SP
Geb. dtm	2021-04-02
Oud.	2.5 jaar
Inteling	0%

KAINGO BOERDERY

Vryburg, Northern Cape
0832303595
Kaingo@sastud.co.za

POSBUS 123, NYLSTROOM, 0510

OKT 170009
Spn Mat. 95

Ouerskap	Vaar	Moer
DNS		
Genomies		

BOS 088548
Oud. 14j | OEK 34m | TKP 379d
Kalwers 12 | Gespeen 10 | Spn. Mat. 98
Gem. SI 101 | KKG 6.51 | KKS 55.5
Kalwings: 11-08, 12-09, 13-10, 14-10, 15-09, 16-11, 17-10, 18-10, 20-03, 21-04, 22-03, 23-01

OKT 130021
Spn Mat. 104

OKT 060020
Oud. 13j | OEK 23m | TKP 366d
Kalwers 12 | Gespeen 11 | Spn. Mat. 91
Gem. SI 99 | Spn. Mat. 91

BOS 022143
Spn Mat. 94

BOS 011274
Oud. 8j | OEK 29m | TKP 408d
Kalwers 5 | Gespeen 4 | Spn. Mat. 103
Gem. SI 101 | Spn. Mat. 103

OKT 100051

OKT 060020
Oud. 13j | Gem. SI 99
Kalwers 12 | Gespeen 11

OKT 020006

OKT 990018
Oud. 13j | Gem. SI 103
Kalwers 10 | Gespeen 9

BOS 999378

BOS 999443
Oud. 12j | Gem. SI 98
Kalwers 8 | Gespeen 6

BOS 977232

BOS 960010
Oud. 10j | Gem. SI 108
Kalwers 8 | Gespeen 2

KOEIWAARDE	101
85	Kalfgemak Waarde
108	Kalfgroei Waarde
98	Melk Waarde
102	Onderhoudswaarde
100	Vrugbaarheidswaarde
GROEI WAARDE	-
KARKAS WAARDE	100
PRODUKSIE WAARDE	-

LOGIX GENETICS CORNTRA — EBV Analise 2023-09-19

Kalf en Moeder				Vrugbaarheid			
Geb. Dir.	Geb. Mat.	Spn. Dir.	Spn. Mat.	Skr. Omtr.	Vers Vrugb.	Koei Vrugb.	Lanklew.
87	94	108	98	102	92	111	100
65%	51%	53%	51%	26%	37%	22%	47%

Na-Speen Groei			Raam			Karkas		
Na-Speen	GDT	VOV	Volw. Gewig	Hoogte	Lengte	OSO	Vet	Mar
106	102	95	97	108	103	96	107	111
44%	23%	8%	32%	23%	22%	6%	5%	5%

Miostatien	
Q204X	Nie Getoets
NT821	Nie Getoets
F94L	Nie Getoets

Geb. Gewig	205D Gewig	365D Gewig	540D Gewig	GDT Indeks	VOV Indeks	Skrotum	LH
35kg	208kg | *98 (2)*	406kg | *98 (2)*	-	-	-	*- (B1)*	-

VERKOPER OPMERKINGS: Vers met baie goeie lengte

LOT 96 (F) BEEFMASTER OKT 210256

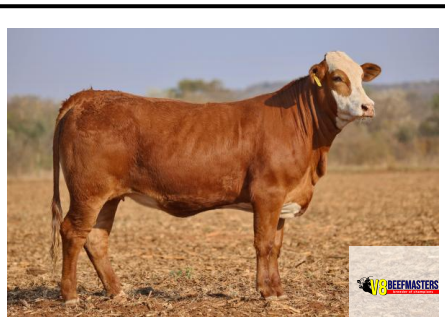

Kuddeboek	SP
Geb. dtm	2021-09-26
Oud.	2 jaar
Inteling	1%

KAINGO BOERDERY

Vryburg, Northern Cape
0832303595
Kaingo@sastud.co.za

POSBUS 123, NYLSTROOM, 0510

BOS 188625
Spn Mat. 108

Ouerskap	Vaar	Moer
DNS		
Genomies		

OKT 190152
Oud. 3j | OEK 23m | TKP 581d
Kalwers 2 | Gespeen 1 | Spn. Mat. 93
Gem. SI 101 | KKG 6.96 | KKS -
Kalwings: 21-09, 23-04

BOS 144170
Spn Mat. 99

BOS 155732
Oud. 7j | OEK 33m | TKP 424d
Kalwers 4 | Gespeen 4 | Spn. Mat. 107
Gem. SI 101 | Spn. Mat. 107

BOS 155297
Spn Mat. 80

OKT 130018
Oud. 10j | OEK 28m | TKP 417d
Kalwers 7 | Gespeen 6 | Spn. Mat. 109
Gem. SI 104 | Spn. Mat. 109

BOS 100048

BOS 100106
Oud. 13j | Gem. SI 100
Kalwers 10 | Gespeen 10

BOS 100172

BOS 100716
Oud. 10j | Gem. SI 99
Kalwers 7 | Gespeen 6

BOS 111100

BOS 122480
Oud. 11j | Gem. SI 101
Kalwers 6 | Gespeen 4

OKT 090054

OKT 980029
Oud. 15j | Gem. SI 101
Kalwers 13 | Gespeen 12

KOEIWAARDE	115
92	Kalfgemak Waarde
107	Kalfgroei Waarde
100	Melk Waarde
100	Onderhoudswaarde
117	Vrugbaarheidswaarde
GROEI WAARDE	-
KARKAS WAARDE	99
PRODUKSIE WAARDE	-

LOGIX GENETICS CORNTRA — EBV Analise 2023-09-19

Kalf en Moeder				Vrugbaarheid			
Geb. Dir.	Geb. Mat.	Spn. Dir.	Spn. Mat.	Skr. Omtr.	Vers Vrugb.	Koei Vrugb.	Lanklew.
88	121	107	100	97	112	109	116
66%	45%	51%	38%	23%	36%	18%	40%

Na-Speen Groei			Raam			Karkas		
Na-Speen	GDT	VOV	Volw. Gewig	Hoogte	Lengte	OSO	Vet	Mar
105	100	97	98	101	102	92	106	106
35%	21%	5%	21%	23%	22%	13%	12%	12%

Miostatien	
Q204X	Nie Getoets
NT821	Nie Getoets
F94L	Nie Getoets

Geb. Gewig	205D Gewig	365D Gewig	540D Gewig	GDT Indeks	VOV Indeks	Skrotum	LH
32kg	286kg | *101 (2)*	401kg | *102 (3)*	-	-	-	*- (B1)*	-

VERKOPER OPMERKINGS: Braveheart dogter wie se lyne terug gaan na BOS 144170

© Compiled by the South African Stud Book and Livestock Improvement Association
All Pedigree- and Performance Data is as recorded on LOGIX on 21 September 2023

LOT 97 (F) BEEFMASTER OKT 210276

Herd Book	SP
Birth date	2021-10-15
Age	2 years
Inbreeding	26%

Parentage Sire Dam

DNA

Genomic

BOS 122346
Wean Mat. 101

- BOS 066337 HH
  Wean Mat. 100
  - BOS 033210
  - BOS 022144
    Age 10y | Avg. WI 96
    Calves 6 | Weaned 5
- BOS 099181
  Age 9y | AFC 36m | ICP 367d
  Calves 7 | Weaned 5 | Wean Mat. 82
  Avg. WI 96 | Wean Mat. 82
  - WO 030081
  - BOS 044195
    Age 7y | Avg. WI 89
    Calves 4 | Weaned 4

OKT 160159
Age 6y | AFC 27m | ICP 435d
Calves 4 | Weaned 3 | Wean Mat. 103
Avg. WI 99 | CCB 6.86 | CCW 58.9
Calvings: 19-02, 20-10, 21-10, 22-09

- BOS 122346
  Wean Mat. 101
  - BOS 066337 HH
  - BOS 099181
    Age 9y | Avg. WI 96
    Calves 7 | Weaned 5
- OKT 100035
  Age 12y | AFC 37m | ICP 371d
  Calves 10 | Weaned 9 | Wean Mat. 110
  Avg. WI 97 | Wean Mat. 110
  - BOS 044245
  - RAU 020267
    Age 13y | Avg. WI 97
    Calves 11 | Weaned 6

J.H. SCHOEMAN

Modimolle, Limpopo
0824584158
janhschoeman@gmail.com

POSBUS 3401, NYLSTROOM, 0510

COW VALUE	101
75	Calving Ease Value
112	Calf Growth Value
104	Milk Value
79	Maintenance Value
111	Fertility Value
GROWTH VALUE	102
CARCASS VALUE	109
PRODUCTION VALUE	98

LOGIX GENETICS | GENETICA — EBV Analysis 2023-09-19

Calf and Mother				Fertility			
Birth Dir.	Birth Mat.	Wean Dir.	Wean Mat.	Scr. Circ.	Heifer Fert.	Cow Fert.	Longev.
80	84	112	104	120	110	100	113
69%	58%	68%	58%	33%	54%	33%	53%

Post-Wean Growth			Frame			Carcass		
Post Wean	ADG	FCR	Mature Weight	Height	Length	EMA	Fat	Mar
110	109	103	123	100	110	101	113	119
59%	31%	8%	45%	33%	33%	15%	14%	13%

Myostatin	
Q204X	Not Tested
NT821	Not Tested
F94L	Not Tested

Birth Weight	205D Weight	365D Weight	540D Weight	ADG Index	FCR Index	Scrotum	LH
36kg	280kg | 94 (14)	370kg | 97 (14)	-	-	-	- (B1)	-

SELLER REMARKS:

LOT 98 (F) BEEFMASTER V8 200459

Herd Book	SP
Birth date	2020-11-01
Age	2.9 years
Inbreeding	1%

Parentage Sire Dam

DNA

Genomic

OKT 170177
Wean Mat. 105

- OKT 130021
  Wean Mat. 104
  - OKT 100051
  - OKT 060020
    Age 13y | Avg. WI 99
    Calves 12 | Weaned 11
- OKT 110020
  Age 12y | AFC 19m | ICP 382d
  Calves 10 | Weaned 9 | Wean Mat. 111
  Avg. WI 105 | Wean Mat. 111
  - BOS 077229
  - BOS 077322
    Age 9y | Avg. WI 102
    Calves 5 | Weaned 4

BOS 122467
Age 10y | AFC 50m | ICP 350d
Calves 7 | Weaned 7 | Wean Mat. 84
Avg. WI 98 | CCB 5.75 | CCW 34.9
Calvings: 17-02, 18-02, 19-01, 19-12, 20-11, 21-10, 22-11

- WO 050636
  Wean Mat. 93
  - WO 010081 HH
  - WO 020166
    Age 10y | Avg. WI 96
    Calves 9 | Weaned 9
- BOS 044287
  Age 11y | AFC 32m | ICP 377d
  Calves 8 | Weaned 8 | Wean Mat. 81
  Avg. WI 100 | Wean Mat. 81
  - BOS 988252
  - BOS 968064
    Age 14y | Avg. WI 101
    Calves 10 | Weaned 4

KAINGO BOERDERY

Vryburg, Northern Cape
0832303595
Kaingo@sastud.co.za

POSBUS 123, NYLSTROOM, 0510

COW VALUE	104
89	Calving Ease Value
110	Calf Growth Value
95	Milk Value
97	Maintenance Value
107	Fertility Value
GROWTH VALUE	-
CARCASS VALUE	98
PRODUCTION VALUE	-

LOGIX GENETICS | GENETICA — EBV Analysis 2023-09-19

Calf and Mother				Fertility			
Birth Dir.	Birth Mat.	Wean Dir.	Wean Mat.	Scr. Circ.	Heifer Fert.	Cow Fert.	Longev.
91	96	110	95	97	108	113	99
68%	53%	57%	50%	27%	38%	27%	48%

Post-Wean Growth			Frame			Carcass		
Post Wean	ADG	FCR	Mature Weight	Height	Length	EMA	Fat	Mar
111	97	97	101	101	98	93	110	110
46%	25%	8%	31%	27%	26%	12%	11%	10%

Myostatin	
Q204X	Not Tested
NT821	Not Tested
F94L	Not Tested

Birth Weight	205D Weight	365D Weight	540D Weight	ADG Index	FCR Index	Scrotum	LH
35kg	203kg | 98 (2)	276kg | 100 (1)	-	-	-	- (B1)	-

SELLER REMARKS: Uitstekende Double Cab dogter met kapasiteit. Moeder met baie melk en kom ui goeie Magnum lyne

LOT 99 (F) BEEFMASTER OKT 210268

Kuddeboek	SP
Geb. dtm	2021-10-10
Oud.	2 jaar
Inteling	0%

J.H. SCHOEMAN

Modimolle, Limpopo
0824584158
janhschoeman@gmail.com

POSBUS 3401, NYLSTROOM, 0510

BOS 177088
Spn Mat. 105

Ouerskap	Vaar	Moer
DNS		
Genomies		

OKT 090008
Oud. 14j | OEK 22m | TKP 402d
Kalwers 12 | Gespeen 9 | Spn. Mat. 85
Gem. SI 96 | KKG 6.83 | KKS 59.5
Kalwings: 10-12, 12-03, 13-05, 14-08, 15-08, 16-08, 17-10, 18-10, 19-10, 20-10, 21-10, 23-01

BOS 144056
Spn Mat. 91

BOS 144336
Oud. 9j | OEK 36m | TKP 450d
Kalwers 5 | Gespeen 3 | Spn. Mat. 105
Gem. SI 100 | Spn. Mat. 105

OKT 040010
Spn Mat. 82

OKT 010010
Oud. 12j | OEK 23m | TKP 411d
Kalwers 10 | Gespeen 10 | Spn. Mat. 98
Gem. SI 103 | Spn. Mat. 98

BOS 099241

BOS 099139
Oud. 11j | Gem. SI 98
Kalwers 9 | Gespeen 9

BOS 111394

BOS 111237
Oud. 5j | Gem. SI 99
Kalwers 2 | Gespeen 2

RAU 930113

OKT 010015
Oud. 7j | Gem. SI 101
Kalwers 4 | Gespeen 4

OKT 980022

OKT 990018
Oud. 13j | Gem. SI 103
Kalwers 10 | Gespeen 9

KOEIWAARDE	91
68	Kalfgemak Waarde
113	Kalfgroei Waarde
95	Melk Waarde
86	Onderhoudswaarde
102	Vrugbaarheidswaarde
GROEI WAARDE	-
KARKAS WAARDE	103
PRODUKSIE WAARDE	-

LOGIX GENETICS CORNTRA — EBV Analise 2023-09-19

Kalf en Moeder				Vrugbaarheid			
Geb. Dir.	Geb. Mat.	Spn. Dir.	Spn. Mat.	Skr. Omtr.	Vers Vrugb.	Koei Vrugb.	Lanklew.
67	115	113	95	92	105	94	104
69%	52%	67%	52%	28%	37%	24%	48%

Na-Speen Groei			Raam			Karkas		
Na-Speen	GDT	VOV	Volw. Gewig	Hoogte	Lengte	OSO	Vet	Mar
113	105	101	114	98	102	100	102	108
52%	26%	6%	32%	28%	27%	11%	10%	9%

Miostatien	
Q204X	Nie Getoets
NT821	Nie Getoets
F94L	Nie Getoets

Geb. Gewig	205D Gewig	365D Gewig	540D Gewig	GDT Indeks	VOV Indeks	Skrotum	LH
34kg	280kg | *95 (14)*	375kg | *99 (14)*	-	-	-	- *(B1)*	-

VERKOPER OPMERKINGS:

LOT 100 (F) BEEFMASTER OKT 210261

Kuddeboek	SP
Geb. dtm	2021-09-30
Oud.	2 jaar
Inteling	2%

KAINGO BOERDERY

Vryburg, Northern Cape
0832303595
Kaingo@sastud.co.za

POSBUS 123, NYLSTROOM, 0510

BOS 188625
Spn Mat. 108

Ouerskap	Vaar	Moer
DNS		
Genomies		

OKT 190165
Oud. 3j | OEK 23m | TKP 434d
Kalwers 2 | Gespeen 1 | Spn. Mat. 109
Gem. SI 99 | KKG 7.13 | KKS -
Kalwings: 21-09, 22-12

BOS 144170
Spn Mat. 99

BOS 155732
Oud. 7j | OEK 33m | TKP 424d
Kalwers 4 | Gespeen 4 | Spn. Mat. 107
Gem. SI 101 | Spn. Mat. 107

BOS 111348
Spn Mat. 118

OKT 110030
Oud. 10j | OEK 26m | TKP 428d
Kalwers 8 | Gespeen 8 | Spn. Mat. 105
Gem. SI 102 | Spn. Mat. 105

BOS 100048

BOS 100106
Oud. 13j | Gem. SI 100
Kalwers 10 | Gespeen 10

BOS 100172

BOS 100716
Oud. 10j | Gem. SI 99
Kalwers 7 | Gespeen 6

BOS 066337 HH

BOS 055263
Oud. 8j | Gem. SI 103
Kalwers 5 | Gespeen 3

BOS 077229

OKT 070022
Oud. 15j | Gem. SI 100
Kalwers 12 | Gespeen 12

KOEIWAARDE	108
100	Kalfgemak Waarde
97	Kalfgroei Waarde
108	Melk Waarde
101	Onderhoudswaarde
110	Vrugbaarheidswaarde
GROEI WAARDE	-
KARKAS WAARDE	95
PRODUKSIE WAARDE	-

LOGIX GENETICS CORNTRA — EBV Analise 2023-09-19

Kalf en Moeder				Vrugbaarheid			
Geb. Dir.	Geb. Mat.	Spn. Dir.	Spn. Mat.	Skr. Omtr.	Vers Vrugb.	Koei Vrugb.	Lanklew.
97	111	97	108	98	113	95	112
66%	47%	52%	40%	24%	38%	23%	42%

Na-Speen Groei			Raam			Karkas		
Na-Speen	GDT	VOV	Volw. Gewig	Hoogte	Lengte	OSO	Vet	Mar
99	98	92	97	96	101	91	101	103
36%	23%	5%	24%	25%	24%	14%	13%	12%

Miostatien	
Q204X	Nie Getoets
NT821	Nie Getoets
F94L	Nie Getoets

Geb. Gewig	205D Gewig	365D Gewig	540D Gewig	GDT Indeks	VOV Indeks	Skrotum	LH
30kg	277kg | *99 (2)*	388kg | *99 (3)*	-	-	-	- *(B1)*	-

VERKOPER OPMERKINGS: Goeie vroulike vers met moedereienskappe. Gladde haarkleed

© Compiled by the South African Stud Book and Livestock Improvement Association
All Pedigree- and Performance Data is as recorded on LOGIX on 21 September 2023

LOT 101 (F) BEEFMASTER OKT 210292

Herd Book	SP
Birth date	2021-10-29
Age	1.9 years
Inbreeding	0%

Parentage	Sire	Dam
DNA		
Genomic		

BOS 177088
Wean Mat. 105

OKT 100060
Age 12y | AFC 32m | ICP 384d
Calves 10 | Weaned 8 | Wean Mat. 100
Avg. WI 98 | CCB 6.51 | CCW 56.5
Calvings: 13-08, 14-10, 15-09, 16-09, 17-10, 18-10, 19-11, 20-10, 21-10, 23-02

BOS 144056
Wean Mat. 91

BOS 144336
Age 9y | AFC 36m | ICP 450d
Calves 5 | Weaned 3 | Wean Mat. 105
Avg. WI 100 | Wean Mat. 105

BOS 044245
Wean Mat. 126

OKT 040023
Age 8y | AFC 42m | ICP 512d
Calves 3 | Weaned 3 | Wean Mat. 99
Avg. WI 100 | Wean Mat. 99

BOS 099241

BOS 099139
Age 11y | Avg. WI 98
Calves 9 | Weaned 9

BOS 111394

BOS 111237
Age 5y | Avg. WI 99
Calves 2 | Weaned 2

BOS 988252

BOS 988046
Age 10y | Avg. WI 104
Calves 8 | Weaned 5

MULTIPLE SIRES

OKT 000100
Age 7y | Avg. WI 100
Calves 4 | Weaned 4

KAINGO BOERDERY
Vryburg, Northern Cape
0832303595
Kaingo@sastud.co.za

POSBUS 123, NYLSTROOM, 0510

COW VALUE	84
82	Calving Ease Value
96	Calf Growth Value
102	Milk Value
95	Maintenance Value
93	Fertility Value
GROWTH VALUE	-
CARCASS VALUE	91
PRODUCTION VALUE	-

LOGIX GENETICS | GENETIKA EBV Analysis 2023-09-19

Calf and Mother				Fertility			
Birth Dir.	Birth Mat.	Wean Dir.	Wean Mat.	Scr. Circ.	Heifer Fert.	Cow Fert.	Longev.
84	101	96	102	91	86	98	100
68%	50%	57%	50%	23%	40%	23%	46%

Post-Wean Growth			Frame			Carcass		
Post Wean	ADG	FCR	Mature Weight	Height	Length	EMA	Fat	Mar
95	92	89	102	88	94	89	106	105
46%	21%	5%	33%	22%	22%	10%	9%	9%

Myostatin	
Q204X	Not Tested
NT821	Not Tested
F94L	Not Tested

Birth Weight	205D Weight	365D Weight	540D Weight	ADG Index	FCR Index	Scrotum	LH
34kg	348kg | *100 (1)*	404kg | *99 (3)*	-	-	-	- *(B1)*	-

SELLER REMARKS: Vers met goeie vrugbaarheid

LOT 102 (F) BEEFMASTER V8 200480

Herd Book	SP
Birth date	2020-11-24
Age	2.9 years
Inbreeding	0%

Parentage	Sire	Dam
DNA		
Genomic		

BOS 155661 HH
Wean Mat. 71

V8 170102
Age 6y | AFC 30m | ICP 441d
Calves 4 | Weaned 3 | Wean Mat. 107
Avg. WI 99 | CCB 6.57 | CCW -
Calvings: 19-09, 20-11, 21-10, 23-05

BOS 100441 HH
Wean Mat. 85

BOS 100246
Age 13y | AFC 23m | ICP 410d
Calves 10 | Weaned 9 | Wean Mat. 86
Avg. WI 99 | Wean Mat. 86

OKT 130021
Wean Mat. 104

FA 140026
Age 8y | AFC 29m | ICP 353d
Calves 7 | Weaned 7 | Wean Mat. 99
Avg. WI 98 | Wean Mat. 99

WO 050269

BOS 033629
Age 15y | Avg. WI 99
Calves 12 | Weaned 10

WO 050636

BOS 000560
Age 11y | Avg. WI 100
Calves 9 | Weaned 7

OKT 100051

OKT 060020
Age 13y | Avg. WI 99
Calves 12 | Weaned 11

BOS 099237

BOS 088548
Age 14y | Avg. WI 101
Calves 12 | Weaned 10

KAINGO BOERDERY
Vryburg, Northern Cape
0832303595
Kaingo@sastud.co.za

POSBUS 123, NYLSTROOM, 0510

COW VALUE	103
100	Calving Ease Value
109	Calf Growth Value
94	Milk Value
95	Maintenance Value
106	Fertility Value
GROWTH VALUE	-
CARCASS VALUE	101
PRODUCTION VALUE	-

LOGIX GENETICS | GENETIKA EBV Analysis 2023-09-19

Calf and Mother				Fertility			
Birth Dir.	Birth Mat.	Wean Dir.	Wean Mat.	Scr. Circ.	Heifer Fert.	Cow Fert.	Longev.
104	80	109	94	102	99	104	111
68%	53%	64%	53%	23%	40%	21%	46%

Post-Wean Growth			Frame			Carcass		
Post Wean	ADG	FCR	Mature Weight	Height	Length	EMA	Fat	Mar
111	102	96	104	105	104	98	104	108
52%	21%	6%	23%	22%	22%	11%	10%	9%

Myostatin	
Q204X	Not Tested
NT821	Not Tested
F94L	Not Tested

Birth Weight	205D Weight	365D Weight	540D Weight	ADG Index	FCR Index	Scrotum	LH
36kg	276kg | *92 (4)*	282kg | *100 (4)*	-	-	-	- *(B1)*	-

SELLER REMARKS: Uitstekende Colorado dogter met goeie lengte en bree agterkwart. Geteel uit Magnum lyne

© Compiled by the South African Stud Book and Livestock Improvement Association
All Pedigree- and Performance Data is as recorded on LOGIX on 21 September 2023

LOT 103 (F) BEEFMASTER OKT 210310

Kuddeboek	SP
Geb. dtm	2021-11-20
Oud.	1.9 jaar
Inteling	0%

J.H. SCHOEMAN

Modimolle, Limpopo
0824584158
janhschoeman@gmail.com

POSBUS 3401, NYLSTROOM, 0510

Ouderskap	Vaar	Moer
DNS		
Genomies		

- BOS 177088 (Spn Mat. 105)
  - BOS 144056 (Spn Mat. 91)
    - BOS 099241
    - BOS 099139 — Oud. 11j | Gem. SI 98 | Kalwers 9 | Gespeen 9
  - BOS 144336 — Oud. 9j | OEK 36m | TKP 450d | Kalwers 5 | Gespeen 3 | Spn. Mat. 105 | Gem. SI 100 | Spn. Mat. 105
    - BOS 111394
    - BOS 111237 — Oud. 5j | Gem. SI 99 | Kalwers 2 | Gespeen 2
- OKT 100035 — Oud. 12j | OEK 37m | TKP 371d | Kalwers 10 | Gespeen 9 | Spn. Mat. 110 | Gem. SI 97 | KKG 6.46 | KKS 57.3
  - BOS 044245 (Spn Mat. 126)
    - BOS 988252
    - BOS 988046 — Oud. 10j | Gem. SI 104 | Kalwers 8 | Gespeen 5
  - RAU 020267 — Oud. 13j | OEK 25m | TKP 348d | Kalwers 11 | Gespeen 6 | Spn. Mat. 101 | Gem. SI 97 | Spn. Mat. 101
    - GH 990055
    - RAU 920054 — Oud. 11j | Gem. SI 107 | Kalwers 1 | Gespeen 1

Kalwings: 13-11, 14-11, 16-01, 16-12, 17-10, 18-10, 19-11, 20-10, 21-11, 23-01

KOEIWAARDE	97
69	Kalfgemak Waarde
110	Kalfgroei Waarde
105	Melk Waarde
82	Onderhoudswaarde
107	Vrugbaarheidswaarde
GROEI WAARDE	-
KARKAS WAARDE	103
PRODUKSIE WAARDE	-

LOGIX GENETICS GENETICA — EBV Analise 2023-09-19

Kalf en Moeder				Vrugbaarheid			
Geb. Dir.	Geb. Mat.	Spn. Dir.	Spn. Mat.	Skr. Omtr.	Vers Vrugb.	Koei Vrugb.	Lanklew.
72	99	110	105	104	93	109	113
69%	52%	67%	53%	25%	41%	25%	47%

Na-Speen Groei			Raam			Karkas		
Na-Speen	GDT	VOV	Volw. Gewig	Hoogte	Lengte	OSO	Vet	Mar
112	103	99	118	100	105	100	105	108
52%	23%	5%	31%	24%	24%	11%	10%	9%

Miostatien	
Q204X	Nie Getoets
NT821	Nie Getoets
F94L	Nie Getoets

Geb. Gewig	205D Gewig	365D Gewig	540D Gewig	GDT Indeks	VOV Indeks	Skrotum	LH
35kg	300kg | 103 (12)	402kg | 104 (11)	-	-	-	- (B1)	-

VERKOPER OPMERKINGS:

LOT 104 (F) BEEFMASTER V8 210533

Kuddeboek	SP
Geb. dtm	2021-02-06
Oud.	2.7 jaar
Inteling	1%

KAINGO BOERDERY

Vryburg, Northern Cape
0832303595
Kaingo@sastud.co.za

POSBUS 123, NYLSTROOM, 0510

Ouderskap	Vaar	Moer
DNS		
Genomies		

- BOS 133079 (Spn Mat. 102)
  - WO 100126 (Spn Mat. 114)
    - WO 080479 HH
    - WO 030297 — Oud. 17j | Gem. SI 96 | Kalwers 15 | Gespeen 13
  - BOS 088142 — Oud. 12j | OEK 35m | TKP 429d | Kalwers 7 | Gespeen 6 | Spn. Mat. 83 | Gem. SI 97 | Spn. Mat. 83
    - BOS 033210
    - BOS 044035 — Oud. 11j | Gem. SI 100 | Kalwers 8 | Gespeen 7
- BOS 144092 — Oud. 8j | OEK 35m | TKP 398d | Kalwers 6 | Gespeen 5 | Spn. Mat. 94 | Gem. SI 99 | KKG 5.5 | KKS -
  - BOS 100432 HH (Spn Mat. 99)
    - WO 030081
    - BOS 033340 — Oud. 11j | Gem. SI 106 | Kalwers 8 | Gespeen 7
  - BOS 066370 — Oud. 13j | OEK 35m | TKP 361d | Kalwers 9 | Gespeen 8 | Spn. Mat. 83 | Gem. SI 101 | Spn. Mat. 83
    - BOS 011090
    - BOS 000570 — Oud. 7j | Gem. SI 103 | Kalwers 4 | Gespeen 3

Kalwings: 17-09, 18-10, 20-01, 21-02, 21-12, 23-02

KOEIWAARDE	104
84	Kalfgemak Waarde
118	Kalfgroei Waarde
101	Melk Waarde
89	Onderhoudswaarde
100	Vrugbaarheidswaarde
GROEI WAARDE	99
KARKAS WAARDE	104
PRODUKSIE WAARDE	100

LOGIX GENETICS GENETICA — EBV Analise 2023-09-19

Kalf en Moeder				Vrugbaarheid			
Geb. Dir.	Geb. Mat.	Spn. Dir.	Spn. Mat.	Skr. Omtr.	Vers Vrugb.	Koei Vrugb.	Lanklew.
82	116	118	101	106	100	84	112
61%	45%	65%	54%	41%	51%	34%	52%

Na-Speen Groei			Raam			Karkas		
Na-Speen	GDT	VOV	Volw. Gewig	Hoogte	Lengte	OSO	Vet	Mar
117	102	99	110	97	104	105	105	112
49%	39%	10%	34%	38%	37%	20%	18%	17%

Miostatien	
Q204X	Nie Getoets
NT821	Nie Getoets
F94L	Nie Getoets

Geb. Gewig	205D Gewig	365D Gewig	540D Gewig	GDT Indeks	VOV Indeks	Skrotum	LH
35kg	315kg | 97 (2)	279kg | 97 (3)	-	-	-	- (B1)	-

VERKOPER OPMERKINGS: Bitter mooi V8 Beefmaster vers wat haar kant sal bring in enige kudde

© Compiled by the South African Stud Book and Livestock Improvement Association
All Pedigree- and Performance Data is as recorded on LOGIX on 21 September 2023

LOT 105 (F) BEEFMASTER V8 210535

Herd Book	SP
Birth date	2021-02-10
Age	2.6 years
Inbreeding	1%

Parentage	Sire	Dam
DNA		
Genomic		

BOS 177088
Wean Mat. 105

BOS 144056
Wean Mat. 91

BOS 099241

BOS 099139
Age 11y | Avg. WI 98
Calves 9 | Weaned 9

BOS 144336
Age 9y | AFC 36m | ICP 450d
Calves 5 | Weaned 3 | Wean Mat. 105
Avg. WI 100 | Wean Mat. 105

BOS 111394

BOS 111237
Age 5y | Avg. WI 99
Calves 2 | Weaned 2

MB 170143
Age 6y | AFC 30m | ICP 427d
Calves 4 | Weaned 3 | Wean Mat. 98
Avg. WI 99 | CCB 5.56 | CCW -
Calvings: 19-10, 21-02, 22-05, 23-04

FRJ 120008
Wean Mat. 100

MAJ 070622

FRJ 080079
Age 5y | Avg. WI 110
Calves 3 | Weaned 3

HU 099220
Age 10y | AFC 36m | ICP 447d
Calves 7 | Weaned 7 | Wean Mat. 95
Avg. WI 96 | Wean Mat. 95

HU 066429

FRJ 040151
Age 7y | Avg. WI 108
Calves 5 | Weaned 5

KAINGO BOERDERY

Vryburg, Northern Cape
0832303595
Kaingo@sastud.co.za

POSBUS 123, NYLSTROOM, 0510

COW VALUE	95
68	Calving Ease Value
116	Calf Growth Value
101	Milk Value
81	Maintenance Value
101	Fertility Value
GROWTH VALUE	-
CARCASS VALUE	105
PRODUCTION VALUE	-

LOGIX GENETICS | GENETIKA — EBV Analysis 2023-09-19

Calf and Mother				Fertility			
Birth Dir.	Birth Mat.	Wean Dir.	Wean Mat.	Scr. Circ.	Heifer Fert.	Cow Fert.	Longev.
71	99	116	101	96	100	93	107
68%	47%	56%	44%	31%	36%	24%	44%

Post-Wean Growth			Frame			Carcass		
Post Wean	ADG	FCR	Mature Weight	Height	Length	EMA	Fat	Mar
116	106	101	120	106	110	104	102	106
47%	29%	6%	29%	32%	31%	11%	9%	9%

Myostatin	
Q204X	Not Tested
NT821	Not Tested
F94L	Not Tested

Birth Weight	205D Weight	365D Weight	540D Weight	ADG Index	FCR Index	Scrotum	LH
30kg	206kg | 100 (1)	281kg | 102 (3)	-	-	-	- (B1)	-

SELLER REMARKS: Vrugbare vroulike vers met mooi gladde haarkleed

LOT 106 (F) BEEFMASTER V8 210522

Herd Book	SP
Birth date	2021-01-24
Age	2.7 years
Inbreeding	1%

Parentage	Sire	Dam
DNA		
Genomic		

BOS 155661 HH
Wean Mat. 71

BOS 100441 HH
Wean Mat. 85

WO 050269

BOS 033629
Age 15y | Avg. WI 99
Calves 12 | Weaned 10

BOS 100246
Age 13y | AFC 23m | ICP 410d
Calves 10 | Weaned 9 | Wean Mat. 86
Avg. WI 99 | Wean Mat. 86

WO 050636

BOS 000560
Age 11y | Avg. WI 100
Calves 9 | Weaned 7

BOS 166562
Age 7y | AFC 27m | ICP 367d
Calves 5 | Weaned 5 | Wean Mat. 91
Avg. WI 99 | CCB 7.44 | CCW 54.1
Calvings: 18-12, 20-02, 21-01, 21-11, 22-12

BOS 133309
Wean Mat. 85

BOS 099241

BOS 088064
Age 13y | Avg. WI 101
Calves 10 | Weaned 10

BOS 133850
Age 9y | AFC 33m | ICP 370d
Calves 7 | Weaned 7 | Wean Mat. 108
Avg. WI 101 | Wean Mat. 108

BOS 088069 PcH

BOS 077570
Age 13y | Avg. WI 100
Calves 8 | Weaned 7

KAINGO BOERDERY

Vryburg, Northern Cape
0832303595
Kaingo@sastud.co.za

POSBUS 123, NYLSTROOM, 0510

COW VALUE	102
108	Calving Ease Value
109	Calf Growth Value
81	Milk Value
91	Maintenance Value
117	Fertility Value
GROWTH VALUE	-
CARCASS VALUE	106
PRODUCTION VALUE	-

LOGIX GENETICS | GENETIKA — EBV Analysis 2023-09-19

Calf and Mother				Fertility			
Birth Dir.	Birth Mat.	Wean Dir.	Wean Mat.	Scr. Circ.	Heifer Fert.	Cow Fert.	Longev.
108	96	109	81	95	113	110	115
67%	52%	66%	54%	27%	45%	25%	48%

Post-Wean Growth			Frame			Carcass		
Post Wean	ADG	FCR	Mature Weight	Height	Length	EMA	Fat	Mar
109	110	106	108	105	109	106	95	101
52%	25%	5%	21%	26%	26%	11%	10%	10%

Myostatin	
Q204X	Not Tested
NT821	Not Tested
F94L	Not Tested

Birth Weight	205D Weight	365D Weight	540D Weight	ADG Index	FCR Index	Scrotum	LH
32kg	260kg | 98 (3)	277kg | 98 (3)	-	-	-	- (B1)	-

SELLER REMARKS: Pragtige Colorado dogter. Hierdie vers praat vir haarself. Sy het 'n top ma

LOT 107 (F) BEEFMASTER OKT 210300

Kuddeboek	SP
Geb. dtm	2021-11-07
Oud.	1.9 jaar
Inteling	4%

J.H. SCHOEMAN

Modimolle, Limpopo
0824584158
janhschoeman@gmail.com

POSBUS 3401, NYLSTROOM, 0510

V8 180172
Spn Mat. 108

Ouerskap	Vaar	Moer
DNS		
Genomies		

OKT 180144
Oud. 4j | OEK 37m | TKP 527d
Kalwers 2 | Gespeen 1 | Spn. Mat. 108
Gem. SI 102 | KKG 5.87 | KKS 47.7
Kalwings: 21-11, 23-04

OKT 130021
Spn Mat. 104

OKT 12005A
Oud. 11j | OEK 29m | TKP 399d
Kalwers 9 | Gespeen 8 | Spn. Mat. 100
Gem. SI 100 | Spn. Mat. 100

BOS 144259
Spn Mat. 110

OKT 140032
Oud. 9j | OEK 33m | TKP 414d
Kalwers 6 | Gespeen 4 | Spn. Mat. 109
Gem. SI 105 | Spn. Mat. 109

OKT 100051

OKT 060020
Oud. 13j | Gem. SI 99
Kalwers 12 | Gespeen 11

OKT 090039

OKT 080026
Oud. 4j | Gem. SI 107
Kalwers 2 | Gespeen 1

WO 100126

BOS 088022
Oud. 14j | Gem. SI 99
Kalwers 11 | Gespeen 9

OKT 090054

OKT 080036
Oud. 14j | Gem. SI 96
Kalwers 10 | Gespeen 10

KOEIWAARDE	109
80	Kalfgemak Waarde
118	Kalfgroei Waarde
108	Melk Waarde
92	Onderhoudswaarde
98	Vrugbaarheidswaarde
GROEI WAARDE	-
KARKAS WAARDE	109
PRODUKSIE WAARDE	-

LOGIX EBV Analise 2023-09-19

Kalf en Moeder				Vrugbaarheid			
Geb. Dir.	Geb. Mat.	Spn. Dir.	Spn. Mat.	Skr. Omtr.	Vers Vrugb.	Koei Vrugb.	Lanklew.
84	90	118	108	108	85	102	108
66%	48%	64%	44%	22%	36%	18%	43%

Na-Speen Groei			Raam			Karkas		
Na-Speen	GDT	VOV	Volw. Gewig	Hoogte	Lengte	OSO	Vet	Mar
119	108	103	105	108	110	101	116	118
49%	20%	6%	27%	22%	22%	9%	8%	8%

Miostatien	
Q204X	Nie Getoets
NT821	Nie Getoets
F94L	Nie Getoets

Geb. Gewig	205D Gewig	365D Gewig	540D Gewig	GDT Indeks	VOV Indeks	Skrotum	LH
34kg	296kg | 102 (12)	384kg | 102 (11)	-	-	-	- (B1)	-

VERKOPER OPMERKINGS:

LOT 108 (F) BEEFMASTER V8 210549

Kuddeboek	SP
Geb. dtm	2021-04-12
Oud.	2.5 jaar
Inteling	13%

KAINGO BOERDERY

Vryburg, Northern Cape
0832303595
Kaingo@sastud.co.za

POSBUS 123, NYLSTROOM, 0510

V8 170160
Spn Mat. 91

Ouerskap	Vaar	Moer
DNS		
Genomies		

V8 180196
Oud. 5j | OEK 30m | TKP 324d
Kalwers 3 | Gespeen 3 | Spn. Mat. 85
Gem. SI 98 | KKG 7.45 | KKS 46.7
Kalwings: 21-04, 22-03, 23-01

BOS 144134
Spn Mat. 86

OKT 150163
Oud. 7j | OEK 26m | TKP 484d
Kalwers 5 | Gespeen 4 | Spn. Mat. 96
Gem. SI 102 | Spn. Mat. 96

BOS 144134
Spn Mat. 86

BOS 066033
Oud. 17j | OEK 38m | TKP 395d
Kalwers 13 | Gespeen 10 | Spn. Mat. 97
Gem. SI 99 | Spn. Mat. 97

BOS 099315

BOS 100163
Oud. 13j | Gem. SI 99
Kalwers 10 | Gespeen 10

OKT 090054

OKT 030001
Oud. 14j | Gem. SI 95
Kalwers 12 | Gespeen 12

BOS 099315

BOS 100163
Oud. 13j | Gem. SI 99
Kalwers 10 | Gespeen 10

L5367

BOS 033213
Oud. 11j | Gem. SI 106
Kalwers 8 | Gespeen 7

KOEIWAARDE	104
101	Kalfgemak Waarde
103	Kalfgroei Waarde
86	Melk Waarde
117	Onderhoudswaarde
103	Vrugbaarheidswaarde
GROEI WAARDE	-
KARKAS WAARDE	104
PRODUKSIE WAARDE	-

LOGIX EBV Analise 2023-09-19

Kalf en Moeder				Vrugbaarheid			
Geb. Dir.	Geb. Mat.	Spn. Dir.	Spn. Mat.	Skr. Omtr.	Vers Vrugb.	Koei Vrugb.	Lanklew.
102	93	103	86	92	95	102	110
67%	48%	56%	43%	27%	39%	21%	44%

Na-Speen Groei			Raam			Karkas		
Na-Speen	GDT	VOV	Volw. Gewig	Hoogte	Lengte	OSO	Vet	Mar
105	107	103	86	99	102	90	119	120
46%	24%	7%	28%	27%	26%	6%	6%	5%

Miostatien	
Q204X	Nie Getoets
NT821	Nie Getoets
F94L	Nie Getoets

Geb. Gewig	205D Gewig	365D Gewig	540D Gewig	GDT Indeks	VOV Indeks	Skrotum	LH
25kg	257kg | 100 (1)	284kg | 104 (3)	-	-	-	- (B1)	-

VERKOPER OPMERKINGS: California dogter wat terug gaan na Mustang toe - 'n wereldrekord bul

© Compiled by the South African Stud Book and Livestock Improvement Association

LOT 109 (F) BEEFMASTER V8 210566

Herd Book	C
Birth date	2021-05-23
Age	2.4 years
Inbreeding	3%

BOS 177088
Wean Mat. 105

Parentage	Sire	Dam
DNA		
Genomic		

BOS 144648
Age 9y | AFC 36m | ICP 512d
Calves 5 | Weaned 4 | Wean Mat. 113
Avg. WI 103 | CCB 4.17 | CCW -
Calvings: 17-09, 18-11, 19-12, 21-05, 23-04

BOS 144056
Wean Mat. 91

BOS 144336
Age 9y | AFC 36m | ICP 450d
Calves 5 | Weaned 3 | Wean Mat. 105
Avg. WI 100 | Wean Mat. 105

BOS 077201 PcH
Wean Mat. 99

BOS 066669
Age 9y | AFC - | ICP 450d
Calves 5 | Weaned 5 | Wean Mat. 111
Avg. WI 103 | Wean Mat. 111

BOS 099241

BOS 099139
Age 11y | Avg. WI 98
Calves 9 | Weaned 9

BOS 111394

BOS 111237
Age 5y | Avg. WI 99
Calves 2 | Weaned 2

BOS 022099

BOS 988105
Age 14y | Avg. WI 97
Calves 11 | Weaned 7

KAINGO BOERDERY
Vryburg, Northern Cape
0832303595
Kaingo@sastud.co.za
POSBUS 123, NYLSTROOM, 0510

COW VALUE	124
65	Calving Ease Value
135	Calf Growth Value
121	Milk Value
78	Maintenance Value
102	Fertility Value
GROWTH VALUE	-
CARCASS VALUE	111
PRODUCTION VALUE	-

LOGIX GENETICS | GENETICS EBV Analysis 2023-09-19

Calf and Mother				Fertility			
Birth Dir.	Birth Mat.	Wean Dir.	Wean Mat.	Scr. Circ.	Heifer Fert.	Cow Fert.	Longev.
51	103	135	121	100	105	88	109
65%	46%	65%	49%	28%	39%	27%	46%

Post-Wean Growth			Frame			Carcass		
Post Wean	ADG	FCR	Mature Weight	Height	Length	EMA	Fat	Mar
132	111	107	123	109	117	117	91	97
51%	26%	5%	28%	27%	27%	10%	9%	9%

Myostatin	
Q204X	Not Tested
NT821	Not Tested
F94L	Not Tested

Birth Weight	205D Weight	365D Weight	540D Weight	ADG Index	FCR Index	Scrotum	LH
60kg	343kg | *100 (1)*	381kg | *100 (1)*	439kg | *100 (1)*	-	-	- *(B2)*	-

SELLER REMARKS: Swaar dragtige vers met goeie lengte

LOT 110 (F) BEEFMASTER OKT 220337

Herd Book	SP
Birth date	2022-02-21
Age	1.6 years
Inbreeding	0%

V8 160085
Wean Mat. 109

Parentage	Sire	Dam
DNA		
Genomic		

OKT 090025
Age 13y | AFC 25m | ICP 419d
Calves 10 | Weaned 10 | Wean Mat. 106
Avg. WI 104 | CCB 6.8 | CCW 61
Calvings: 11-10, 12-10, 14-05, 15-08, 16-09, 17-09, 18-10, 19-10, 20-11, 22-02

BOS 122346
Wean Mat. 101

BOS 099243
Age 14y | AFC 25m | ICP 388d
Calves 12 | Weaned 9 | Wean Mat. 100
Avg. WI 99 | Wean Mat. 100

OKT 040396
Wean Mat. 91

OKT 010009
Age 12y | AFC 30m | ICP 384d
Calves 10 | Weaned 8 | Wean Mat. 105
Avg. WI 102 | Wean Mat. 105

BOS 066337 HH

BOS 099181
Age 9y | Avg. WI 96
Calves 7 | Weaned 5

BOS 033098

BOS 066025
Age 11y | Avg. WI 99
Calves 8 | Weaned 8

BK 920256

OKT 940039
Age 14y | Avg. WI 101
Calves 12 | Weaned 11

OKT 980022

BK 920259
Age 12y | Avg. WI 105
Calves 11 | Weaned 10

J.H. SCHOEMAN
Modimolle, Limpopo
0824584158
janhschoeman@gmail.com
POSBUS 3401, NYLSTROOM, 0510

COW VALUE	104
76	Calving Ease Value
119	Calf Growth Value
106	Milk Value
86	Maintenance Value
99	Fertility Value
GROWTH VALUE	105
CARCASS VALUE	111
PRODUCTION VALUE	101

LOGIX GENETICS | GENETICS EBV Analysis 2023-09-19

Calf and Mother				Fertility			
Birth Dir.	Birth Mat.	Wean Dir.	Wean Mat.	Scr. Circ.	Heifer Fert.	Cow Fert.	Longev.
76	110	119	106	110	96	102	102
69%	57%	68%	56%	38%	42%	25%	50%

Post-Wean Growth			Frame			Carcass		
Post Wean	ADG	FCR	Mature Weight	Height	Length	EMA	Fat	Mar
115	111	108	113	112	114	104	111	117
54%	36%	7%	34%	40%	39%	10%	9%	8%

Myostatin	
Q204X	Not Tested
NT821	Not Tested
F94L	Not Tested

Birth Weight	205D Weight	365D Weight	540D Weight	ADG Index	FCR Index	Scrotum	LH
35kg	282kg | *98 (12)*	371kg | *102 (12)*	-	-	-	- *(B1)*	-

SELLER REMARKS:

© Compiled by the South African Stud Book and Livestock Improvement Association
All Pedigree- and Performance Data is as recorded on LOGIX on 21 September 2023

LOT 111 (F) BEEFMASTER V8 210572 *P*

Kuddeboek	SP
Geb. dtm	2021-06-08
Oud.	2.3 jaar
Inteling	0%

Ouerskap	Vaar	Moer
DNS		
Genomies		

OKT 170196
Spn Mat. 99

BOS 099169
Oud. 14j | OEK 24m | TKP 388d
Kalwers 11 | Gespeen 7 | Spn. Mat. 84
Gem. SI 94 | KKG 5.71 | KKS -

Kalwings: 11-09, 12-10, 13-10, 14-09, 15-10, 17-02, 18-01, 18-12, 20-03, 21-06, 22-04

OKT 130021
Spn Mat. 104

OKT 080037
Oud. 14j | OEK 24m | TKP 472d
Kalwers 10 | Gespeen 8 | Spn. Mat. 97
Gem. SI 104 | Spn. Mat. 97

BOS 055045
Spn Mat. 101

BOS 033490
Oud. 8j | OEK 33m | TKP 385d
Kalwers 5 | Gespeen 5 | Spn. Mat. 92
Gem. SI 101 | Spn. Mat. 92

OKT 100051

OKT 060020
Oud. 13j | Gem. SI 99
Kalwers 12 | Gespeen 11

AHA 990092

OKT 050016
Oud. 11j | Gem. SI 98
Kalwers 8 | Gespeen 7

WO 980062

BOS 999129
Oud. 11j | Gem. SI 94
Kalwers 8 | Gespeen 6

BOS 000147

BOS 999388
Oud. 12j | Gem. SI 104
Kalwers 9 | Gespeen 6

KAINGO BOERDERY

Vryburg, Northern Cape
0832303595
Kaingo@sastud.co.za

POSBUS 123, NYLSTROOM, 0510

KOEIWAARDE	100
102	Kalfgemak Waarde
107	Kalfgroei Waarde
90	Melk Waarde
99	Onderhoudswaarde
103	Vrugbaarheidswaarde
GROEI WAARDE	-
KARKAS WAARDE	100
PRODUKSIE WAARDE	-

LOGIX GENETICS GENETINA EBV Analise 2023-09-19

Kalf en Moeder				Vrugbaarheid			
Geb. Dir.	Geb. Mat.	Spn. Dir.	Spn. Mat.	Skr. Omtr.	Vers Vrugb.	Koei Vrugb.	Lanklew.
103	93	107	90	103	105	112	95
65%	*49%*	*54%*	*50%*	*27%*	*41%*	*29%*	*48%*

Na-Speen Groei			Raam			Karkas		
Na-Speen	GDT	VOV	Volw. Gewig	Hoogte	Lengte	OSO	Vet	Mar
107	104	100	100	97	100	96	107	110
44%	*26%*	*9%*	*31%*	*27%*	*26%*	*13%*	*12%*	*12%*

Miostatien	
Q204X	Nie Getoets
NT821	Nie Getoets
F94L	Nie Getoets

Geb. Gewig	205D Gewig	365D Gewig	540D Gewig	GDT Indeks	VOV Indeks	Skrotum	LH
30kg	258kg | *99 (2)*	463kg | *94 (3)*	-	-	-	- *(B1)*	-

VERKOPER OPMERKINGS:

LOT 112 (F) BEEFMASTER V8 210577

Kuddeboek	SP
Geb. dtm	2021-08-13
Oud.	2.1 jaar
Inteling	0%
DNS	U6765U038

Ouerskap	Vaar	Moer
DNS	✔	✔
Genomies		

BOS 144246 HH
Spn Mat. 92

MB 180201
Oud. 5j | OEK 24m | TKP 463d
Kalwers 3 | Gespeen 2 | Spn. Mat. 116
Gem. SI 97 | KKG 5.36 | KKS 36.4

Kalwings: 20-05, 21-08, 22-11

BOS 099122
Spn Mat. 95

BOS 100363
Oud. 12j | OEK 34m | TKP 374d
Kalwers 10 | Gespeen 9 | Spn. Mat. 106
Gem. SI 100 | Spn. Mat. 106

BOS 100432 HH
Spn Mat. 99

MB 160185
Oud. 5j | OEK 23m | TKP 409d
Kalwers 4 | Gespeen 5 | Spn. Mat. 155
Gem. SI 123 | Spn. Mat. 155

WO 030042

BOS 022110
Oud. 9j | Gem. SI 108
Kalwers 5 | Gespeen 4

DO 03100K

BOS 055183
Oud. 16j | Gem. SI 93
Kalwers 12 | Gespeen 11

WO 030081

BOS 033340
Oud. 11j | Gem. SI 106
Kalwers 8 | Gespeen 7

MULTIPLE SIRES

TOM 120321
Oud. 11j | Gem. SI 99
Kalwers 8 | Gespeen 7

KAINGO BOERDERY

Vryburg, Northern Cape
0832303595
Kaingo@sastud.co.za

POSBUS 123, NYLSTROOM, 0510

KOEIWAARDE	109
120	Kalfgemak Waarde
100	Kalfgroei Waarde
98	Melk Waarde
110	Onderhoudswaarde
103	Vrugbaarheidswaarde
GROEI WAARDE	100
KARKAS WAARDE	107
PRODUKSIE WAARDE	105

LOGIX GENETICS GENETINA EBV Analise 2023-09-19

Kalf en Moeder				Vrugbaarheid			
Geb. Dir.	Geb. Mat.	Spn. Dir.	Spn. Mat.	Skr. Omtr.	Vers Vrugb.	Koei Vrugb.	Lanklew.
116	146	100	98	125	97	101	107
68%	*54%*	*59%*	*53%*	*54%*	*53%*	*34%*	*50%*

Na-Speen Groei			Raam			Karkas		
Na-Speen	GDT	VOV	Volw. Gewig	Hoogte	Lengte	OSO	Vet	Mar
99	106	107	92	99	104	99	113	119
45%	*53%*	*11%*	*48%*	*55%*	*54%*	*16%*	*14%*	*14%*

Miostatien	
Q204X	Nie Getoets
NT821	Nie Getoets
F94L	Nie Getoets

Geb. Gewig	205D Gewig	365D Gewig	540D Gewig	GDT Indeks	VOV Indeks	Skrotum	LH
21kg	296kg | *99 (2)*	493kg | *104 (3)*	-	-	-	- *(B1)*	-

VERKOPER OPMERKINGS: Baie goeie vroulike vers

© Compiled by the South African Stud Book and Livestock Improvement Association
All Pedigree- and Performance Data is as recorded on LOGIX on 21 September 2023

LOT 113 (F) BEEFMASTER OKT 210251

Herd Book	SP
Birth date	2021-06-15
Age	2.3 years
Inbreeding	1%

Parentage	Sire	Dam
DNA		
Genomic		

BOS 177088
Wean Mat. 105

RLR 120093
Age 10y | AFC 27m | ICP 430d
Calves 8 | Weaned 4 | Wean Mat. 82
Avg. WI 95 | CCB 6.45 | CCW 57.6
Calvings: 15-01, 16-11, 17-12, 18-11, 19-10, 21-06, 22-05, 23-04

BOS 144056
Wean Mat. 91

BOS 144336
Age 9y | AFC 36m | ICP 450d
Calves 5 | Weaned 3 | Wean Mat. 105
Avg. WI 100 | Wean Mat. 105

FXF 090340
Wean Mat. 86

FXF 080438
Age 9y | AFC 25m | ICP 358d
Calves 7 | Weaned 6 | Wean Mat. 88
Avg. WI 100 | Wean Mat. 88

BOS 099241

BOS 099139
Age 11y | Avg. WI 98
Calves 9 | Weaned 9

BOS 111394

BOS 111237
Age 5y | Avg. WI 99
Calves 2 | Weaned 2

FXF 050058

FXF 040018
Age 11y | Avg. WI 89
Calves 9 | Weaned 8

FXF 060122 HH

FXF 060190
Age 6y | Avg. WI 111
Calves 3 | Weaned 2

J.H. SCHOEMAN

Modimolle, Limpopo
0824584158
janhschoeman@gmail.com

POSBUS 3401, NYLSTROOM, 0510

COW VALUE	95
67	Calving Ease Value
112	Calf Growth Value
93	Milk Value
89	Maintenance Value
109	Fertility Value
GROWTH VALUE	-
CARCASS VALUE	97
PRODUCTION VALUE	-

LOGIX GENETICS | GENETICA
EBV Analysis 2023-09-19

Calf and Mother				Fertility			
Birth Dir.	Birth Mat.	Wean Dir.	Wean Mat.	Scr. Circ.	Heifer Fert.	Cow Fert.	Longev.
69	106	112	93	100	115	104	102
68%	49%	64%	48%	24%	38%	23%	46%

Post-Wean Growth			Frame			Carcass		
Post Wean	ADG	FCR	Mature Weight	Height	Length	EMA	Fat	Mar
113	97	95	110	94	99	101	95	98
49%	23%	7%	26%	25%	24%	12%	11%	10%

Birth Weight	205D Weight	365D Weight	540D Weight	ADG Index	FCR Index	Scrotum	LH
35kg	292kg | 102 (4)	396kg | 107 (4)	-	-	-	- (B1)	-

Myostatin	
Q204X	Not Tested
NT821	Not Tested
F94L	Not Tested

SELLER REMARKS:

LOT 114 (F) BEEFMASTER V8 210578

Herd Book	SP
Birth date	2021-08-18
Age	2.1 years
Inbreeding	3%
DNA	U6765U035

Parentage	Sire	Dam
DNA	✔	✔
Genomic		

BOS 144246 HH
Wean Mat. 92

MB 180063
Age 5y | AFC 25m | ICP 442d
Calves 3 | Weaned 2 | Wean Mat. 103
Avg. WI 101 | CCB 5.5 | CCW 54.5
Calvings: 20-05, 21-08, 22-10

BOS 099122
Wean Mat. 95

BOS 100363
Age 12y | AFC 34m | ICP 374d
Calves 10 | Weaned 9 | Wean Mat. 106
Avg. WI 100 | Wean Mat. 106

BOS 133171 HH
Wean Mat. 109

BOS 122758
Age 9y | AFC 33m | ICP 452d
Calves 6 | Weaned 6 | Wean Mat. 106
Avg. WI 99 | Wean Mat. 106

WO 030042

BOS 022110
Age 9y | Avg. WI 108
Calves 5 | Weaned 4

DO 03100K

BOS 055183
Age 16y | Avg. WI 93
Calves 12 | Weaned 11

BOS 100048

BOS 066380
Age 10y | Avg. WI 103
Calves 8 | Weaned 5

BOS 077315

BOS 099931
Age 6y | Avg. WI 101
Calves 1 | Weaned 1

KAINGO BOERDERY

Vryburg, Northern Cape
0832303595
Kaingo@sastud.co.za

POSBUS 123, NYLSTROOM, 0510

COW VALUE	109
108	Calving Ease Value
99	Calf Growth Value
96	Milk Value
122	Maintenance Value
100	Fertility Value
GROWTH VALUE	104
CARCASS VALUE	103
PRODUCTION VALUE	105

LOGIX GENETICS | GENETICA
EBV Analysis 2023-09-19

Calf and Mother				Fertility			
Birth Dir.	Birth Mat.	Wean Dir.	Wean Mat.	Scr. Circ.	Heifer Fert.	Cow Fert.	Longev.
106	150	99	96	107	96	89	112
68%	53%	58%	51%	53%	52%	29%	50%

Post-Wean Growth			Frame			Carcass		
Post Wean	ADG	FCR	Mature Weight	Height	Length	EMA	Fat	Mar
99	108	110	79	90	96	95	107	116
42%	51%	9%	43%	54%	53%	15%	13%	13%

Birth Weight	205D Weight	365D Weight	540D Weight	ADG Index	FCR Index	Scrotum	LH
30kg	309kg | 101 (2)	455kg | 100 (1)	-	-	-	- (B1)	-

Myostatin	
Q204X	Not Tested
NT821	Not Tested
F94L	Not Tested

SELLER REMARKS: Vers met goeie kapasiteit

© Compiled by the South African Stud Book and Livestock Improvement Association
All Pedigree- and Performance Data is as recorded on LOGIX on 21 September 2023

LOT 115 (F) BEEFMASTER V8 210579

Kuddeboek	SP
Geb. dtm	2021-08-24
Oud.	2.1 jaar
Inteling	0%
DNS	U6765U034

Ouerskap	Vaar	Moer
DNS	✔	✔
Genomies		

BOS 144246 HH
Spn Mat. 92

BOS 099122
Spn Mat. 95

WO 030042

BOS 022110
Oud. 9j | Gem. SI 108
Kalwers 5 | Gespeen 4

BOS 100363
Oud. 12j | OEK 34m | TKP 374d
Kalwers 10 | Gespeen 9 | Spn. Mat. 106
Gem. SI 100 | Spn. Mat. 106

DO 03100K

BOS 055183
Oud. 16j | Gem. SI 93
Kalwers 12 | Gespeen 11

MB 180194
Oud. 5j | OEK 24m | TKP 530d
Kalwers 3 | Gespeen 1 | Spn. Mat. 84
Gem. SI 100 | KKG 4.69 | KKS -
Kalwings: 20-04, 21-08, 23-03

BOS 100432 HH
Spn Mat. 99

WO 030081

BOS 033340
Oud. 11j | Gem. SI 106
Kalwers 8 | Gespeen 7

MB 160071
Oud. 7j | OEK 25m | TKP 470d
Kalwers 5 | Gespeen 4 | Spn. Mat. 75
Gem. SI 90 | Spn. Mat. 75

BA 120220 HH

AHA 100644
Oud. 13j | Gem. SI 104
Kalwers 11 | Gespeen 10

KAINGO BOERDERY
Vryburg, Northern Cape
0832303595
Kaingo@sastud.co.za

POSBUS 123, NYLSTROOM, 0510

KOEIWAARDE	102
108	Kalfgemak Waarde
100	Kalfgroei Waarde
85	Melk Waarde
119	Onderhoudswaarde
101	Vrugbaarheidswaarde
GROEI WAARDE	101
KARKAS WAARDE	101
PRODUKSIE WAARDE	98

LOGIX GENETICS GENETICS EBV Analise 2023-09-19

Kalf en Moeder				Vrugbaarheid			
Geb. Dir.	Geb. Mat.	Spn. Dir.	Spn. Mat.	Skr. Omtr.	Vers Vrugb.	Koei Vrugb.	Lanklew.
106	151	100	85	114	102	89	109
68%	54%	59%	53%	55%	53%	35%	51%

Na-Speen Groei			Raam			Karkas		
Na-Speen	GDT	VOV	Volw. Gewig	Hoogte	Lengte	OSO	Vet	Mar
100	104	104	83	94	94	96	108	114
46%	53%	11%	47%	55%	54%	16%	14%	14%

Miostatien	
Q204X	Nie Getoets
NT821	Nie Getoets
F94L	Nie Getoets

Geb. Gewig	205D Gewig	365D Gewig	540D Gewig	GDT Indeks	VOV Indeks	Skrotum	LH
28kg	341kg | *100 (1)*	445kg | *100 (1)*	-	-	-	- *(B1)*	-

VERKOPER OPMERKINGS:

LOT 116 (F) BEEFMASTER V8 210585

Kuddeboek	SP
Geb. dtm	2021-09-27
Oud.	2 jaar
Inteling	1%

Ouerskap	Vaar	Moer
DNS		
Genomies		

BOS 188625
Spn Mat. 108

BOS 144170
Spn Mat. 99

BOS 100048

BOS 100106
Oud. 13j | Gem. SI 100
Kalwers 10 | Gespeen 10

BOS 155732
Oud. 7j | OEK 33m | TKP 424d
Kalwers 4 | Gespeen 4 | Spn. Mat. 107
Gem. SI 101 | Spn. Mat. 107

BOS 100172

BOS 100716
Oud. 10j | Gem. SI 99
Kalwers 7 | Gespeen 6

OKT 180197
Oud. 4j | OEK 34m | TKP -
Kalwers 1 | Gespeen 1 | Spn. Mat. 100
Gem. SI 103 | KKG - | KKS -
Kalwings: 21-09

FA 140070 HH
Spn Mat. 96

BOS 099237

BOS 088339
Oud. 14j | Gem. SI 100
Kalwers 12 | Gespeen 11

OKT 040022
Oud. 14j | OEK 24m | TKP 405d
Kalwers 12 | Gespeen 12 | Spn. Mat. 108
Gem. SI 104 | Spn. Mat. 108

MULTIPLE SIRES

OKT 010310
Oud. 15j | Gem. SI 104
Kalwers 10 | Gespeen 10

KAINGO BOERDERY
Vryburg, Northern Cape
0832303595
Kaingo@sastud.co.za

POSBUS 123, NYLSTROOM, 0510

KOEIWAARDE	102
87	Kalfgemak Waarde
104	Kalfgroei Waarde
103	Melk Waarde
96	Onderhoudswaarde
105	Vrugbaarheidswaarde
GROEI WAARDE	-
KARKAS WAARDE	98
PRODUKSIE WAARDE	-

LOGIX GENETICS GENETICS EBV Analise 2023-09-19

Kalf en Moeder				Vrugbaarheid			
Geb. Dir.	Geb. Mat.	Spn. Dir.	Spn. Mat.	Skr. Omtr.	Vers Vrugb.	Koei Vrugb.	Lanklew.
83	129	104	103	100	95	104	112
67%	46%	52%	40%	29%	38%	18%	40%

Na-Speen Groei			Raam			Karkas		
Na-Speen	GDT	VOV	Volw. Gewig	Hoogte	Lengte	OSO	Vet	Mar
102	98	-	102	107	109	94	99	101
33%	28%		25%	30%	29%	12%	11%	11%

Miostatien	
Q204X	Nie Getoets
NT821	Nie Getoets
F94L	Nie Getoets

Geb. Gewig	205D Gewig	365D Gewig	540D Gewig	GDT Indeks	VOV Indeks	Skrotum	LH
34kg	319kg | *103 (2)*	452kg | *102 (2)*	-	-	-	- *(B1)*	-

VERKOPER OPMERKINGS: Baie mooi Braveheart vers wat teruggaan na 4170 lyne

© Compiled by the South African Stud Book and Livestock Improvement Association
All Pedigree- and Performance Data is as recorded on LOGIX on 21 September 2023

LOT 117 (F) BEEFMASTER B4 210018

Herd Book	C
Birth date	2021-05-24
Age	2.4 years
Inbreeding	0%
DNA	U6765U033

MB 170665
Wean Mat. 90

Parentage	Sire	Dam
DNA	✔	✔
Genomic		

MB 170410
Age 6y | AFC 30m | ICP 429d
Calves 3 | Weaned 3 | Wean Mat. 86
Avg. WI 100 | CCB 4.4 | CCW 49.8
Calvings: 20-03, 21-05, 22-07

BOS 133084 HH
Wean Mat. 108

MB 150304
Age 4y | AFC 24m | ICP 361d
Calves 2 | Weaned 2 | Wean Mat. 56
Avg. WI 92 | Wean Mat. 56

BOS 133238 HH
Wean Mat. 107

MB 130035
Age 9y | AFC - | ICP 348d
Calves 8 | Weaned 7 | Wean Mat. 77
Avg. WI 97 | Wean Mat. 77

WO 100126

BOS 044276
Age 14y | Avg. WI 103
Calves 10 | Weaned 6

BA 120220 HH

MB 100293
Age 12y | Avg. WI 92
Calves 7 | Weaned 6

BOS 099241

BOS 088083
Age 8y | Avg. WI 100
Calves 6 | Weaned 6

BAKKIES BOTHA BEEFMASTERS

Vryburg, North West
0829994447
bakkies4@mweb.co.za

POSBUS 2848, MONTANA PARK, PRETORIA, 0159

COW VALUE	107
103	Calving Ease Value
101	Calf Growth Value
87	Milk Value
115	Maintenance Value
111	Fertility Value
GROWTH VALUE	86
CARCASS VALUE	91
PRODUCTION VALUE	100

LOGIX GENETICS | GENETIKA EBV Analysis 2023-09-19

Calf and Mother				Fertility			
Birth Dir.	Birth Mat.	Wean Dir.	Wean Mat.	Scr. Circ.	Heifer Fert.	Cow Fert.	Longev.
102	102	101	87	112	104	112	109
65%	46%	54%	44%	51%	39%	20%	41%

Post-Wean Growth			Frame			Carcass		
Post Wean	ADG	FCR	Mature Weight	Height	Length	EMA	Fat	Mar
101	90	84	88	102	101	99	93	90
38%	48%	5%	31%	52%	51%	8%	7%	7%

Myostatin	
Q204X	Not Tested
NT821	Not Tested
F94L	Not Tested

Birth Weight	205D Weight	365D Weight	540D Weight	ADG Index	FCR Index	Scrotum	LH
25kg	235kg | *103 (2)*	280kg | *103 (3)*	-	-	-	- *(B1)*	-

SELLER REMARKS: Vers met goeie wigvormigheid

LOT 118 (F) BEEFMASTER V8 210590

Herd Book	SP
Birth date	2021-09-29
Age	2 years
Inbreeding	3%

BOS 188625
Wean Mat. 108

Parentage	Sire	Dam
DNA		
Genomic		

V8 190285
Age 4y | AFC 30m | ICP 340d
Calves 2 | Weaned 2 | Wean Mat. 106
Avg. WI 99 | CCB 5.93 | CCW 41.5
Calvings: 21-09, 22-09

BOS 144170
Wean Mat. 99

BOS 155732
Age 7y | AFC 33m | ICP 424d
Calves 4 | Weaned 4 | Wean Mat. 107
Avg. WI 101 | Wean Mat. 107

BOS 144259
Wean Mat. 110

AL 140768
Age 9y | AFC 28m | ICP 389d
Calves 7 | Weaned 5 | Wean Mat. 96
Avg. WI 97 | Wean Mat. 96

BOS 100048

BOS 100106
Age 13y | Avg. WI 100
Calves 10 | Weaned 10

BOS 100172

BOS 100716
Age 10y | Avg. WI 99
Calves 7 | Weaned 6

WO 100126

BOS 088022
Age 14y | Avg. WI 99
Calves 11 | Weaned 9

AL 100348

AL 110451
Age 6y | Avg. WI 96
Calves 3 | Weaned 3

KAINGO BOERDERY

Vryburg, Northern Cape
0832303595
Kaingo@sastud.co.za

POSBUS 123, NYLSTROOM, 0510

COW VALUE	119
76	Calving Ease Value
110	Calf Growth Value
110	Milk Value
95	Maintenance Value
119	Fertility Value
GROWTH VALUE	-
CARCASS VALUE	95
PRODUCTION VALUE	-

LOGIX GENETICS | GENETIKA EBV Analysis 2023-09-19

Calf and Mother				Fertility			
Birth Dir.	Birth Mat.	Wean Dir.	Wean Mat.	Scr. Circ.	Heifer Fert.	Cow Fert.	Longev.
75	118	110	110	98	119	102	120
66%	46%	61%	43%	24%	36%	19%	42%

Post-Wean Growth			Frame			Carcass		
Post Wean	ADG	FCR	Mature Weight	Height	Length	EMA	Fat	Mar
110	98	93	102	97	98	93	103	102
35%	23%	6%	26%	25%	24%	14%	13%	12%

Myostatin	
Q204X	Not Tested
NT821	Not Tested
F94L	Not Tested

Birth Weight	205D Weight	365D Weight	540D Weight	ADG Index	FCR Index	Scrotum	LH
44kg	333kg | *100 (1)*	-	429kg | *100 (1)*	-	-	- *(B2)*	-

SELLER REMARKS: Vers met geweldige breedte en diepte

© Compiled by the South African Stud Book and Livestock Improvement Association
All Pedigree- and Performance Data is as recorded on LOGIX on 21 September 2023

LOT 119 (F) BEEFMASTER V8 210620

Kuddeboek	SP
Geb. dtm	2021-10-16
Oud.	2 jaar
Inteling	0%

Ouerskap	Vaar	Moer
DNS		
Genomies		

BOS 188625
Spn Mat. 108

BOS 144170
Spn Mat. 99

BOS 100048

BOS 100106
Oud. 13j | Gem. SI 100
Kalwers 10 | Gespeen 10

BOS 155732
Oud. 7j | OEK 33m | TKP 424d
Kalwers 4 | Gespeen 4 | Spn. Mat. 107
Gem. SI 101 | Spn. Mat. 107

BOS 100172

BOS 100716
Oud. 10j | Gem. SI 99
Kalwers 7 | Gespeen 6

BOS 100193
Spn Mat. 96

BOS 033210

BOS 011058
Oud. 11j | Gem. SI 102
Kalwers 7 | Gespeen 6

OKT 190126
Oud. 4j | OEK 29m | TKP 567d
Kalwers 2 | Gespeen 1 | Spn. Mat. 103
Gem. SI 107 | KKG 4.44 | KKS -
Kalwings: 21-10, 23-05

OKT 070022
Oud. 15j | OEK 23m | TKP 384d
Kalwers 12 | Gespeen 12 | Spn. Mat. 101
Gem. SI 100 | Spn. Mat. 101

RAU 010146

OKT 990021
Oud. 16j | Gem. SI 103
Kalwers 14 | Gespeen 12

KAINGO BOERDERY

Vryburg, Northern Cape
0832303595
Kaingo@sastud.co.za

POSBUS 123, NYLSTROOM, 0510

KOEIWAARDE	107
81	Kalfgemak Waarde
108	Kalfgroei Waarde
105	Melk Waarde
90	Onderhoudswaarde
112	Vrugbaarheidswaarde
GROEI WAARDE	-
KARKAS WAARDE	102
PRODUKSIE WAARDE	-

LOGIX EBV Analise 2023-09-19

Kalf en Moeder				Vrugbaarheid			
Geb. Dir.	Geb. Mat.	Spn. Dir.	Spn. Mat.	Skr. Omtr.	Vers Vrugb.	Koei Vrugb.	Lanklew.
78	126	108	105	106	105	105	115
67%	47%	61%	43%	28%	35%	23%	43%

Na-Speen Groei			Raam			Karkas		
Na-Speen	GDT	VOV	Volw. Gewig	Hoogte	Lengte	OSO	Vet	Mar
106	104	100	108	106	109	97	102	104
36%	26%	5%	28%	28%	27%	13%	12%	12%

Miostatien	
Q204X	Nie Getoets
NT821	Nie Getoets
F94L	Nie Getoets

Geb. Gewig	205D Gewig	365D Gewig	540D Gewig	GDT Indeks	VOV Indeks	Skrotum	LH
38kg	306kg | *107 (4)*	499kg | *100 (5)*	-	-	-	- *(B1)*	-

VERKOPER OPMERKINGS: Baie vroulike vers wat uitstekende moeder sal maak

LOT 120 (F) BEEFMASTER OKT 210279

Kuddeboek	SP
Geb. dtm	2021-10-16
Oud.	2 jaar
Inteling	7%

Ouerskap	Vaar	Moer
DNS		
Genomies		

BOS 177088
Spn Mat. 105

BOS 144056
Spn Mat. 91

BOS 099241

BOS 099139
Oud. 11j | Gem. SI 98
Kalwers 9 | Gespeen 9

BOS 144336
Oud. 9j | OEK 36m | TKP 450d
Kalwers 5 | Gespeen 3 | Spn. Mat. 105
Gem. SI 100 | Spn. Mat. 105

BOS 111394

BOS 111237
Oud. 5j | Gem. SI 99
Kalwers 2 | Gespeen 2

BOS 099110
Spn Mat. 97

BOS 055045

BOS 022021
Oud. 14j | Gem. SI 102
Kalwers 12 | Gespeen 12

BOS 155106
Oud. 7j | OEK 34m | TKP 380d
Kalwers 5 | Gespeen 4 | Spn. Mat. 89
Gem. SI 97 | KKG 6.4 | KKS 64.3
Kalwings: 18-08, 19-09, 20-11, 21-10, 22-10

BOS 111004
Oud. 7j | OEK 21m | TKP 382d
Kalwers 5 | Gespeen 5 | Spn. Mat. 94
Gem. SI 103 | Spn. Mat. 94

BOS 044089

BOS 077310
Oud. 12j | Gem. SI 99
Kalwers 10 | Gespeen 9

J.H. SCHOEMAN

Modimolle, Limpopo
0824584158
janhschoeman@gmail.com

POSBUS 3401, NYLSTROOM, 0510

KOEIWAARDE	111
68	Kalfgemak Waarde
107	Kalfgroei Waarde
100	Melk Waarde
96	Onderhoudswaarde
125	Vrugbaarheidswaarde
GROEI WAARDE	-
KARKAS WAARDE	97
PRODUKSIE WAARDE	-

LOGIX EBV Analise 2023-09-19

Kalf en Moeder				Vrugbaarheid			
Geb. Dir.	Geb. Mat.	Spn. Dir.	Spn. Mat.	Skr. Omtr.	Vers Vrugb.	Koei Vrugb.	Lanklew.
68	118	107	100	89	122	118	117
66%	47%	66%	48%	26%	40%	26%	46%

Na-Speen Groei			Raam			Karkas		
Na-Speen	GDT	VOV	Volw. Gewig	Hoogte	Lengte	OSO	Vet	Mar
106	96	90	101	84	99	97	102	105
51%	24%	7%	31%	26%	25%	13%	12%	11%

Miostatien	
Q204X	Nie Getoets
NT821	Nie Getoets
F94L	Nie Getoets

Geb. Gewig	205D Gewig	365D Gewig	540D Gewig	GDT Indeks	VOV Indeks	Skrotum	LH
36kg	272kg | *91 (14)*	360kg | *94 (14)*	-	-	-	- *(B1)*	-

VERKOPER OPMERKINGS:

© Compiled by the South African Stud Book and Livestock Improvement Association
All Pedigree- and Performance Data is as recorded on LOGIX on 21 September 2023

LOT 121 (F) BEEFMASTER V8 210627

Herd Book	SP
Birth date	2021-10-21
Age	1.9 years
Inbreeding	2%

Parentage	Sire	Dam
DNA		
Genomic		

V8 170160
Wean Mat. 91

OKT 170115
Age 6y | AFC 34m | ICP 345d
Calves 4 | Weaned 4 | Wean Mat. 125
Avg. WI 106 | CCB 6.48 | CCW 52.9
Calvings: 19-12, 20-11, 21-10, 22-10

BOS 144134
Wean Mat. 86

OKT 150163
Age 7y | AFC 26m | ICP 484d
Calves 5 | Weaned 4 | Wean Mat. 96
Avg. WI 102 | Wean Mat. 96

OKT 130031
Wean Mat. 126

OKT 120030
Age 10y | AFC 24m | ICP 371d
Calves 9 | Weaned 7 | Wean Mat. 103
Avg. WI 101 | Wean Mat. 103

BOS 099315

BOS 100163
Age 13y | Avg. WI 99
Calves 10 | Weaned 10

OKT 090054

OKT 030001
Age 14y | Avg. WI 95
Calves 12 | Weaned 12

BOS 077229

OKT 010006
Age 13y | Avg. WI 111
Calves 11 | Weaned 10

BOS 077229

BOS 077277
Age 12y | Avg. WI 100
Calves 8 | Weaned 7

KAINGO BOERDERY

Vryburg, Northern Cape
0832303595
Kaingo@sastud.co.za

POSBUS 123, NYLSTROOM, 0510

COW VALUE	108
84	Calving Ease Value
110	Calf Growth Value
108	Milk Value
92	Maintenance Value
106	Fertility Value
GROWTH VALUE	-
CARCASS VALUE	107
PRODUCTION VALUE	-

LOGIX GENETICS | GENETICA — EBV Analysis 2023-09-19

Calf and Mother				Fertility			
Birth Dir.	Birth Mat.	Wean Dir.	Wean Mat.	Scr. Circ.	Heifer Fert.	Cow Fert.	Longev.
87	93	110	108	102	93	113	109
68%	49%	62%	47%	25%	35%	20%	43%

Post-Wean Growth			Frame			Carcass		
Post Wean	ADG	FCR	Mature Weight	Height	Length	EMA	Fat	Mar
112	110	107	106	111	109	101	108	112
44%	23%	5%	28%	26%	25%	8%	7%	7%

Myostatin	
Q204X	Not Tested
NT821	Not Tested
F94L	Not Tested

Birth Weight	205D Weight	365D Weight	540D Weight	ADG Index	FCR Index	Scrotum	LH
40kg	327kg | *109 (3)*	511kg | *101 (5)*	-	-	-	- *(B1)*	-

SELLER REMARKS: Vers met goeie diepte en wigvormigheid

LOT 122 (F) BEEFMASTER V8 210635

Herd Book	SP
Birth date	2021-10-26
Age	1.9 years
Inbreeding	1%

Parentage	Sire	Dam
DNA		
Genomic		

OKT 170177
Wean Mat. 105

BOS 133136
Age 10y | AFC 37m | ICP 461d
Calves 6 | Weaned 6 | Wean Mat. 94
Avg. WI 98 | CCB 5.65 | CCW 50.3
Calvings: 16-09, 17-10, 18-11, 19-11, 21-10, 23-01

OKT 130021
Wean Mat. 104

OKT 110020
Age 12y | AFC 19m | ICP 382d
Calves 10 | Weaned 9 | Wean Mat. 111
Avg. WI 105 | Wean Mat. 111

BOS 100036
Wean Mat. 102

BOS 100132
Age 7y | AFC 36m | ICP 402d
Calves 4 | Weaned 3 | Wean Mat. 99
Avg. WI 102 | Wean Mat. 99

OKT 100051

OKT 060020
Age 13y | Avg. WI 99
Calves 12 | Weaned 11

BOS 077229

BOS 077322
Age 9y | Avg. WI 102
Calves 5 | Weaned 4

65491

BOS 077297
Age 9y | Avg. WI 101
Calves 6 | Weaned 4

BOS 066337 HH

BOS 055087
Age 11y | Avg. WI 103
Calves 7 | Weaned 7

KAINGO BOERDERY

Vryburg, Northern Cape
0832303595
Kaingo@sastud.co.za

POSBUS 123, NYLSTROOM, 0510

COW VALUE	104
88	Calving Ease Value
112	Calf Growth Value
101	Milk Value
95	Maintenance Value
102	Fertility Value
GROWTH VALUE	-
CARCASS VALUE	98
PRODUCTION VALUE	-

LOGIX GENETICS | GENETICA — EBV Analysis 2023-09-19

Calf and Mother				Fertility			
Birth Dir.	Birth Mat.	Wean Dir.	Wean Mat.	Scr. Circ.	Heifer Fert.	Cow Fert.	Longev.
89	101	112	101	97	104	104	99
66%	51%	64%	50%	22%	39%	25%	47%

Post-Wean Growth			Frame			Carcass		
Post Wean	ADG	FCR	Mature Weight	Height	Length	EMA	Fat	Mar
115	99	96	103	99	100	95	109	112
44%	20%	7%	27%	21%	21%	9%	8%	8%

Myostatin	
Q204X	Not Tested
NT821	Not Tested
F94L	Not Tested

Birth Weight	205D Weight	365D Weight	540D Weight	ADG Index	FCR Index	Scrotum	LH
40kg	285kg | *95 (3)*	512kg | *99 (3)*	-	-	-	- *(B1)*	-

SELLER REMARKS:

© Compiled by the South African Stud Book and Livestock Improvement Association
All Pedigree- and Performance Data is as recorded on LOGIX on 21 September 2023

LOT 123 (F) BEEFMASTER V8 210636

Kuddeboek	SP
Geb. dtm	2021-10-27
Oud.	1.9 jaar
Inteling	6%

KAINGO BOERDERY

Vryburg, Northern Cape
0832303595
Kaingo@sastud.co.za

POSBUS 123, NYLSTROOM, 0510

BOS 177088 Spn Mat. 105

Ouerskap	Vaar	Moer
DNS		
Genomies		

BOS 066322
Oud. 16j | OEK 24m | TKP 367d
Kalwers 14 | Gespeen 10 | Spn. Mat. 90
Gem. SI 98 | KKG 7.68 | KKS -
Kalwings: 08-10, 09-08, 10-08, 11-09, 12-10, 13-08, 14-09, 15-10, 16-11, 17-10, 18-10, 19-09, 20-12, 21-10

BOS 144056 Spn Mat. 91
- **BOS 099241**
- **BOS 099139** Oud. 11j | Gem. SI 98 | Kalwers 9 | Gespeen 9

BOS 144336
Oud. 9j | OEK 36m | TKP 450d
Kalwers 5 | Gespeen 3 | Spn. Mat. 105
Gem. SI 100 | Spn. Mat. 105
- **BOS 111394**
- **BOS 111237** Oud. 5j | Gem. SI 99 | Kalwers 2 | Gespeen 2

BOS 022109 Spn Mat. 84
- **WO 980062**
- **BOS 988438** Oud. 10j | Gem. SI 103 | Kalwers 5 | Gespeen 3

BOS 988564
Oud. 12j | OEK 36m | TKP 357d
Kalwers 9 | Gespeen 6 | Spn. Mat. 94
Gem. SI 97 | Spn. Mat. 94
- **BOS 960516**
- **BOS 940602** Oud. 11j | Gem. SI - | Kalwers 1 | Gespeen -

KOEIWAARDE	99
64	Kalfgemak Waarde
116	Kalfgroei Waarde
98	Melk Waarde
88	Onderhoudswaarde
106	Vrugbaarheidswaarde
GROEI WAARDE	-
KARKAS WAARDE	103
PRODUKSIE WAARDE	-

LOGIX GENETICS | GENETIKA — EBV Analise 2023-09-19

Kalf en Moeder				Vrugbaarheid			
Geb. Dir.	Geb. Mat.	Spn. Dir.	Spn. Mat.	Skr. Omtr.	Vers Vrugb.	Koei Vrugb.	Lanklew.
65	101	116	98	97	102	107	105
67%	49%	58%	51%	27%	44%	30%	49%

Na-Speen Groei			Raam			Karkas		
Na-Speen	GDT	VOV	Volw. Gewig	Hoogte	Lengte	OSO	Vet	Mar
113	101	97	111	94	104	101	104	109
47%	25%	9%	28%	26%	26%	14%	13%	12%

Miostatien	
Q204X	Nie Getoets
NT821	Nie Getoets
F94L	Nie Getoets

Geb. Gewig	205D Gewig	365D Gewig	540D Gewig	GDT Indeks	VOV Indeks	Skrotum	LH
39kg	405kg | 100 (1)	519kg | 101 (3)	-	-	-	- (B1)	-

VERKOPER OPMERKINGS:

LOT 124 (F) BEEFMASTER B4 200009 P

Kuddeboek	SP
Geb. dtm	2020-12-20
Oud.	2.8 jaar
Inteling	27%

BAKKIES BOTHA BEEFMASTERS

Vryburg, North West
0829994447
bakkies4@mweb.co.za

POSBUS 2848, MONTANA PARK, PRETORIA, 0159

BOS 144259 Spn Mat. 110

Ouerskap	Vaar	Moer
DNS		
Genomies		

V8 190263
Oud. 4j | OEK 23m | TKP 357d
Kalwers 3 | Gespeen 3 | Spn. Mat. 107
Gem. SI 99 | KKG - | KKS -
Kalwings: 20-12, 21-11, 22-12

WO 100126 Spn Mat. 114
- **WO 080479** HH
- **WO 030297** Oud. 17j | Gem. SI 96 | Kalwers 15 | Gespeen 13

BOS 088022
Oud. 14j | OEK 21m | TKP 401d
Kalwers 11 | Gespeen 9 | Spn. Mat. 105
Gem. SI 99 | Spn. Mat. 105
- **BOS 033098**
- **BOS 033164** Oud. 7j | Gem. SI 106 | Kalwers 5 | Gespeen 3

BOS 144259 Spn Mat. 110
- **WO 100126**
- **BOS 088022** Oud. 14j | Gem. SI 99 | Kalwers 11 | Gespeen 9

BOS 122313
Oud. 10j | OEK 37m | TKP 454d
Kalwers 7 | Gespeen 5 | Spn. Mat. 103
Gem. SI 101 | Spn. Mat. 103
- **BOS 088080** PcH
- **BOS 066321** Oud. 13j | Gem. SI 101 | Kalwers 10 | Gespeen 9

KOEIWAARDE	119
95	Kalfgemak Waarde
110	Kalfgroei Waarde
107	Melk Waarde
92	Onderhoudswaarde
118	Vrugbaarheidswaarde
GROEI WAARDE	106
KARKAS WAARDE	109
PRODUKSIE WAARDE	114

LOGIX GENETICS | GENETIKA — EBV Analise 2023-09-19

Kalf en Moeder				Vrugbaarheid			
Geb. Dir.	Geb. Mat.	Spn. Dir.	Spn. Mat.	Skr. Omtr.	Vers Vrugb.	Koei Vrugb.	Lanklew.
97	92	110	107	109	117	98	122
68%	54%	65%	54%	34%	43%	27%	49%

Na-Speen Groei			Raam			Karkas		
Na-Speen	GDT	VOV	Volw. Gewig	Hoogte	Lengte	OSO	Vet	Mar
112	110	107	106	106	109	106	110	112
50%	32%	10%	31%	34%	33%	15%	14%	14%

Miostatien	
Q204X	Nie Getoets
NT821	Nie Getoets
F94L	Nie Getoets

Geb. Gewig	205D Gewig	365D Gewig	540D Gewig	GDT Indeks	VOV Indeks	Skrotum	LH
25kg	258kg | 101 (2)	356kg | 102 (3)	-	-	-	- (B1)	-

VERKOPER OPMERKINGS:

© Compiled by the South African Stud Book and Livestock Improvement Association
All Pedigree- and Performance Data is as recorded on LOGIX on 21 September 2023

LOT 125 (F) BEEFMASTER V8 210640

Herd Book	SP
Birth date	2021-10-28
Age	1.9 years
Inbreeding	1%

Parentage	Sire	Dam
DNA		
Genomic		

OKT 180186
Wean Mat. 95

V8 180195
Age 5y | AFC 26m | ICP 475d
Calves 3 | Weaned 2 | Wean Mat. 88
Avg. WI 98 | CCB 6.84 | CCW -
Calvings: 20-12, 21-10, 23-07

BOS 144259
Wean Mat. 110

OKT 110013
Age 10y | AFC 36m | ICP 416d
Calves 6 | Weaned 5 | Wean Mat. 100
Avg. WI 94 | Wean Mat. 100

BOS 099315
Wean Mat. 85

BOS 077485
Age 15y | AFC 33m | ICP 411d
Calves 11 | Weaned 9 | Wean Mat. 96
Avg. WI 97 | Wean Mat. 96

WO 100126

BOS 088022
Age 14y | Avg. WI 99
Calves 11 | Weaned 9

BOS 077229

OKT 060038
Age 12y | Avg. WI 102
Calves 8 | Weaned 8

BOS 066188

BOS 999555
Age 13y | Avg. WI 90
Calves 11 | Weaned 8

BOS 044408

BOS 022581
Age 6y | Avg. WI 99
Calves 2 | Weaned 2

KAINGO BOERDERY
Vryburg, Northern Cape
0832303595
Kaingo@sastud.co.za
POSBUS 123, NYLSTROOM, 0510

COW VALUE	107
101	Calving Ease Value
111	Calf Growth Value
92	Milk Value
93	Maintenance Value
112	Fertility Value
GROWTH VALUE	-
CARCASS VALUE	108
PRODUCTION VALUE	-

LOGIX GENETICS | GENETIKA EBV Analysis 2023-09-19

Calf and Mother				Fertility			
Birth Dir.	Birth Mat.	Wean Dir.	Wean Mat.	Scr. Circ.	Heifer Fert.	Cow Fert.	Longev.
102	92	111	92	103	110	101	115
63%	45%	51%	44%	26%	40%	24%	44%

Post-Wean Growth			Frame			Carcass		
Post Wean	ADG	FCR	Mature Weight	Height	Length	EMA	Fat	Mar
113	110	105	106	106	109	102	108	111
40%	24%	7%	27%	26%	26%	10%	9%	9%

Myostatin	
Q204X	Not Tested
NT821	Not Tested
F94L	Not Tested

Birth Weight	205D Weight	365D Weight	540D Weight	ADG Index	FCR Index	Scrotum	LH
35kg	269kg | *94 (2)*	351kg | *100 (6)*	-	-	-	- *(B1)*	-

SELLER REMARKS:

LOT 126 (F) BEEFMASTER V8 210648

Herd Book	SP
Birth date	2021-11-08
Age	1.9 years
Inbreeding	1%

Parentage	Sire	Dam
DNA		
Genomic		

BOS 155661 HH
Wean Mat. 71

OKT 180172
Age 4y | AFC 25m | ICP 402d
Calves 3 | Weaned 3 | Wean Mat. 128
Avg. WI 105 | CCB 7.76 | CCW 46.3
Calvings: 20-11, 21-11, 23-02

BOS 100441 HH
Wean Mat. 85

BOS 100246
Age 13y | AFC 23m | ICP 410d
Calves 10 | Weaned 9 | Wean Mat. 86
Avg. WI 99 | Wean Mat. 86

BOS 144268
Wean Mat. 108

OKT 140061
Age 9y | AFC 28m | ICP 368d
Calves 7 | Weaned 5 | Wean Mat. 123
Avg. WI 106 | Wean Mat. 123

WO 050269

BOS 033629
Age 15y | Avg. WI 99
Calves 12 | Weaned 10

WO 050636

BOS 000560
Age 11y | Avg. WI 100
Calves 9 | Weaned 7

WO 100126

BOS 099243
Age 14y | Avg. WI 99
Calves 12 | Weaned 9

BOS 077229

OKT 070026
Age 12y | Avg. WI 106
Calves 9 | Weaned 8

KAINGO BOERDERY
Vryburg, Northern Cape
0832303595
Kaingo@sastud.co.za
POSBUS 123, NYLSTROOM, 0510

COW VALUE	119
80	Calving Ease Value
123	Calf Growth Value
102	Milk Value
84	Maintenance Value
119	Fertility Value
GROWTH VALUE	-
CARCASS VALUE	116
PRODUCTION VALUE	-

LOGIX GENETICS | GENETIKA EBV Analysis 2023-09-19

Calf and Mother				Fertility			
Birth Dir.	Birth Mat.	Wean Dir.	Wean Mat.	Scr. Circ.	Heifer Fert.	Cow Fert.	Longev.
86	80	123	102	112	114	119	112
69%	52%	65%	52%	26%	46%	23%	47%

Post-Wean Growth			Frame			Carcass		
Post Wean	ADG	FCR	Mature Weight	Height	Length	EMA	Fat	Mar
124	117	115	116	117	117	112	106	112
50%	24%	6%	25%	26%	26%	12%	11%	11%

Myostatin	
Q204X	Not Tested
NT821	Not Tested
F94L	Not Tested

Birth Weight	205D Weight	365D Weight	540D Weight	ADG Index	FCR Index	Scrotum	LH
40kg	319kg | *109 (3)*	347kg | *97 (6)*	-	-	-	- *(B1)*	-

SELLER REMARKS: Uitstekende Colorado dogter. Sy praat absoluut vir haarself

© Compiled by the South African Stud Book and Livestock Improvement Association
All Pedigree- and Performance Data is as recorded on LOGIX on 21 September 2023

LOT 127 (F) BEEFMASTER V8 210649

Kuddeboek	C
Geb. dtm	2021-11-09
Oud.	1.9 jaar
Inteling	1%

KAINGO BOERDERY

Vryburg, Northern Cape
0832303595
Kaingo@sastud.co.za

POSBUS 123, NYLSTROOM, 0510

Ouerskap Vaar Moer

DNS

Genomies

OKT 180004 Spn Mat. 110

- **MULTIPLE SIRES** Spn Mat. -
- **OKT 140008** Oud. 6j | OEK 35m | TKP 319d | Kalwers 2 | Gespeen 2 | Spn. Mat. 117 | Gem. SI 109 | Spn. Mat. 117
  - **BOS 077229**
  - **OKT 030009** Oud. 15j | Gem. SI 96 | Kalwers 12 | Gespeen 11

V8 190327 Oud. 3j | OEK 25m | TKP 510d | Kalwers 2 | Gespeen 1 | Spn. Mat. 86 | Gem. SI 106 | KKG 6 | KKS - | Kalwings: 21-11, 23-04

- **BOS 155661 HH** Spn Mat. 71
  - **BOS 100441 HH**
  - **BOS 100246** Oud. 13j | Gem. SI 99 | Kalwers 10 | Gespeen 9
- **OKT 150005** Oud. 8j | OEK 26m | TKP 415d | Kalwers 6 | Gespeen 3 | Spn. Mat. 104 | Gem. SI 104 | Spn. Mat. 104
  - **OKT 090054**
  - **OKT 040022** Oud. 14j | Gem. SI 104 | Kalwers 12 | Gespeen 12

KOEIWAARDE	105
100	Kalfgemak Waarde
107	Kalfgroei Waarde
98	Melk Waarde
95	Onderhoudswaarde
106	Vrugbaarheidswaarde
GROEI WAARDE	-
KARKAS WAARDE	102
PRODUKSIE WAARDE	-

LOGIX GENETICS GENETIKA EBV Analise 2023-09-19

Kalf en Moeder				Vrugbaarheid			
Geb. Dir.	Geb. Mat.	Spn. Dir.	Spn. Mat.	Skr. Omtr.	Vers Vrugb.	Koei Vrugb.	Lanklew.
100	97	107	98	99	104	115	99
62%	40%	46%	33%	17%	33%	15%	37%

Na-Speen Groei			Raam			Karkas		
Na-Speen	GDT	VOV	Volw. Gewig	Hoogte	Lengte	OSO	Vet	Mar
109	102	-	103	109	106	95	111	110
36%	16%		21%	17%	17%	7%	7%	6%

Miostatien	
Q204X	Nie Getoets
NT821	Nie Getoets
F94L	Nie Getoets

Geb. Gewig	205D Gewig	365D Gewig	540D Gewig	GDT Indeks	VOV Indeks	Skrotum	LH
31kg	295kg | *106 (2)*	352kg | *103 (6)*	-	-	-	- *(B1)*	-

VERKOPER OPMERKINGS:

LOT 128 (F) BEEFMASTER OKT 210314

Kuddeboek	SP
Geb. dtm	2021-12-03
Oud.	1.8 jaar
Inteling	1%

J.H. SCHOEMAN

Modimolle, Limpopo
0824584158
janhschoeman@gmail.com

POSBUS 3401, NYLSTROOM, 0510

Ouerskap Vaar Moer

DNS

Genomies

OKT 180158 Spn Mat. 100

- **BOS 144259** Spn Mat. 110
  - **WO 100126**
  - **BOS 088022** Oud. 14j | Gem. SI 99 | Kalwers 11 | Gespeen 9
- **OKT 130006** Oud. 10j | OEK 36m | TKP 470d | Kalwers 3 | Gespeen 3 | Spn. Mat. 102 | Gem. SI 110 | Spn. Mat. 102
  - **BOS 100001**
  - **OKT 050008** Oud. 15j | Gem. SI 100 | Kalwers 13 | Gespeen 13

OKT 190197 Oud. 3j | OEK 24m | TKP 342d | Kalwers 2 | Gespeen 1 | Spn. Mat. 104 | Gem. SI 105 | KKG 7.01 | KKS 57.5 | Kalwings: 21-12, 22-11

- **BOS 111348** Spn Mat. 118
  - **BOS 066337 HH**
  - **BOS 055263** Oud. 8j | Gem. SI 103 | Kalwers 5 | Gespeen 3
- **BOS 099081** Oud. 10j | OEK 37m | TKP 435d | Kalwers 7 | Gespeen 6 | Spn. Mat. 91 | Gem. SI 93 | Spn. Mat. 91
  - **BOS 033069 PcH**
  - **BOS 999451** Oud. 12j | Gem. SI 101 | Kalwers 9 | Gespeen 6

KOEIWAARDE	116
93	Kalfgemak Waarde
112	Kalfgroei Waarde
104	Melk Waarde
93	Onderhoudswaarde
115	Vrugbaarheidswaarde
GROEI WAARDE	-
KARKAS WAARDE	106
PRODUKSIE WAARDE	-

LOGIX GENETICS GENETIKA EBV Analise 2023-09-19

Kalf en Moeder				Vrugbaarheid			
Geb. Dir.	Geb. Mat.	Spn. Dir.	Spn. Mat.	Skr. Omtr.	Vers Vrugb.	Koei Vrugb.	Lanklew.
95	92	112	104	103	117	100	114
65%	46%	61%	43%	24%	36%	23%	42%

Na-Speen Groei			Raam			Karkas		
Na-Speen	GDT	VOV	Volw. Gewig	Hoogte	Lengte	OSO	Vet	Mar
113	110	103	105	103	110	102	105	109
46%	22%	6%	27%	24%	23%	11%	10%	10%

Miostatien	
Q204X	Nie Getoets
NT821	Nie Getoets
F94L	Nie Getoets

Geb. Gewig	205D Gewig	365D Gewig	540D Gewig	GDT Indeks	VOV Indeks	Skrotum	LH
34kg	303kg | *105 (12)*	363kg | *97 (11)*	-	-	-	- *(B1)*	-

VERKOPER OPMERKINGS:

© Compiled by the South African Stud Book and Livestock Improvement Association
All Pedigree- and Performance Data is as recorded on LOGIX on 21 September 2023

LOT 129 (F) BEEFMASTER V8 210651

Herd Book	SP
Birth date	2021-11-10
Age	1.9 years
Inbreeding	1%

Parentage	Sire	Dam
DNA		
Genomic		

OKT 170149
Wean Mat. 110

OKT 130009
Wean Mat. 119

BOS 077229

OKT 080036
Age 14y | Avg. WI 96
Calves 10 | Weaned 10

OKT 130022
Age 10y | AFC 27m | ICP 451d
Calves 7 | Weaned 6 | Wean Mat. 107
Avg. WI 102 | Wean Mat. 107

OKT 100051

OKT 060038
Age 12y | Avg. WI 102
Calves 8 | Weaned 8

MB 170292
Age 6y | AFC 39m | ICP 344d
Calves 3 | Weaned 3 | Wean Mat. 113
Avg. WI 102 | CCB - | CCW 53.2
Calvings: 20-12, 21-11, 22-10

HU 110219
Wean Mat. 116

HU 088131

HU 077317
Age 5y | Avg. WI 91
Calves 4 | Weaned 4

BOS 111420
Age 11y | AFC 35m | ICP 398d
Calves 9 | Weaned 7 | Wean Mat. 97
Avg. WI 90 | Wean Mat. 97

BOS 066337 HH

BOS 066443
Age 6y | Avg. WI 100
Calves 3 | Weaned 2

KAINGO BOERDERY

Vryburg, Northern Cape
0832303595
Kaingo@sastud.co.za

POSBUS 123, NYLSTROOM, 0510

COW VALUE	103
85	Calving Ease Value
106	Calf Growth Value
114	Milk Value
98	Maintenance Value
93	Fertility Value
GROWTH VALUE	-
CARCASS VALUE	94
PRODUCTION VALUE	-

LOGIX GENETICS COMETRIX EBV Analysis 2023-09-19

Calf and Mother				Fertility			
Birth Dir.	Birth Mat.	Wean Dir.	Wean Mat.	Scr. Circ.	Heifer Fert.	Cow Fert.	Longev.
87	97	106	114	102	88	88	105
65%	46%	52%	44%	31%	34%	21%	43%

Post-Wean Growth			Frame			Carcass		
Post Wean	ADG	FCR	Mature Weight	Height	Length	EMA	Fat	Mar
102	95	84	99	90	98	93	105	106
42%	29%	5%	30%	31%	30%	18%	16%	15%

Myostatin	
Q204X	Not Tested
NT821	Not Tested
F94L	Not Tested

Birth Weight	205D Weight	365D Weight	540D Weight	ADG Index	FCR Index	Scrotum	LH
38kg	354kg | *100 (1)*	492kg | *100 (1)*	-	-	-	- *(B1)*	-

SELLER REMARKS:

LOT 130 (F) BEEFMASTER VPK 210079

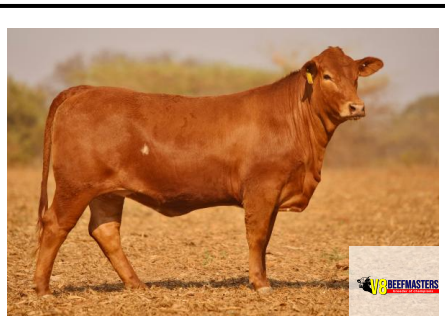

Herd Book	SP
Birth date	2021-07-10
Age	2.2 years
Inbreeding	1%

Parentage	Sire	Dam
DNA		
Genomic		

RBB 140016
Wean Mat. 102

RBB 110001
Wean Mat. 92

WO 060406

BVB 070004
Age 11y | Avg. WI 108
Calves 6 | Weaned 5

FXF 100270
Age 9y | AFC 29m | ICP 400d
Calves 6 | Weaned 6 | Wean Mat. 130
Avg. WI 113 | Wean Mat. 130

FXF 070116

FXF 060348
Age 8y | Avg. WI 92
Calves 5 | Weaned 6

VPK 180061
Age 5y | AFC 37m | ICP 744d
Calves 2 | Weaned 1 | Wean Mat. 109
Avg. WI 100 | CCB 5.93 | CCW -
Calvings: 21-07, 23-07

BOS 144286
Wean Mat. 97

BOS 111016

BOS 100013
Age 13y | Avg. WI 97
Calves 11 | Weaned 8

VPK 150046
Age 8y | AFC 36m | ICP 518d
Calves 4 | Weaned 3 | Wean Mat. 121
Avg. WI 101 | Wean Mat. 121

MULTIPLE SIRES

BVB 088612
Age 10y | Avg. WI 91
Calves 6 | Weaned 4

KAINGO BOERDERY

Vryburg, Northern Cape
0832303595
Kaingo@sastud.co.za

POSBUS 123, NYLSTROOM, 0510

COW VALUE	111
89	Calving Ease Value
101	Calf Growth Value
107	Milk Value
95	Maintenance Value
119	Fertility Value
GROWTH VALUE	-
CARCASS VALUE	97
PRODUCTION VALUE	-

LOGIX GENETICS COMETRIX EBV Analysis 2023-09-19

Calf and Mother				Fertility			
Birth Dir.	Birth Mat.	Wean Dir.	Wean Mat.	Scr. Circ.	Heifer Fert.	Cow Fert.	Longev.
90	97	101	107	99	119	113	111
67%	49%	55%	40%	17%	44%	17%	46%

Post-Wean Growth			Frame			Carcass		
Post Wean	ADG	FCR	Mature Weight	Height	Length	EMA	Fat	Mar
96	102	-	103	99	99	91	108	108
48%	16%		20%	17%	16%	7%	6%	6%

Myostatin	
Q204X	Not Tested
NT821	Not Tested
F94L	Not Tested

Birth Weight	205D Weight	365D Weight	540D Weight	ADG Index	FCR Index	Scrotum	LH
35kg	277kg | *100 (1)*	356kg | *100 (1)*	-	-	-	- *(B1)*	-

SELLER REMARKS:

© Compiled by the South African Stud Book and Livestock Improvement Association
All Pedigree- and Performance Data is as recorded on LOGIX on 21 September 2023

LOT 131 (F) BEEFMASTER V8 210656

Kuddeboek	SP
Geb. dtm	2021-11-26
Oud.	1.9 jaar
Inteling	0%

KAINGO BOERDERY

Vryburg, Northern Cape
0832303595
Kaingo@sastud.co.za

POSBUS 123, NYLSTROOM, 0510

V8 180172
Spn Mat. 108

Ouerskap	Vaar	Moer
DNS		
Genomies		

BOS 166562
Oud. 7j | OEK 27m | TKP 367d
Kalwers 5 | Gespeen 5 | Spn. Mat. 91
Gem. SI 99 | KKG 7.44 | KKS 54.1

Kalwings: 18-12, 20-02, 21-01, 21-11, 22-12

OKT 130021
Spn Mat. 104

OKT 12005A
Oud. 11j | OEK 29m | TKP 399d
Kalwers 9 | Gespeen 8 | Spn. Mat. 100
Gem. SI 100 | Spn. Mat. 100

BOS 133309
Spn Mat. 85

BOS 133850
Oud. 9j | OEK 33m | TKP 370d
Kalwers 7 | Gespeen 7 | Spn. Mat. 108
Gem. SI 101 | Spn. Mat. 108

OKT 100051

OKT 060020
Oud. 13j | Gem. SI 99
Kalwers 12 | Gespeen 11

OKT 090039

OKT 080026
Oud. 4j | Gem. SI 107
Kalwers 2 | Gespeen 1

BOS 099241

BOS 088064
Oud. 13j | Gem. SI 101
Kalwers 10 | Gespeen 10

BOS 088069 PcH

BOS 077570
Oud. 13j | Gem. SI 100
Kalwers 8 | Gespeen 7

KOEIWAARDE	101
100	Kalfgemak Waarde
99	Kalfgroei Waarde
98	Melk Waarde
102	Onderhoudswaarde
104	Vrugbaarheidswaarde
GROEI WAARDE	-
KARKAS WAARDE	95
PRODUKSIE WAARDE	-

LOGIX GENETICS | GENETIKA — EBV Analise 2023-09-19

Kalf en Moeder				Vrugbaarheid			
Geb. Dir.	Geb. Mat.	Spn. Dir.	Spn. Mat.	Skr. Omtr.	Vers Vrugb.	Koei Vrugb.	Lanklew.
100	99	99	98	90	105	103	102
66%	49%	56%	47%	22%	36%	21%	44%

Na-Speen Groei			Raam			Karkas		
Na-Speen	GDT	VOV	Volw. Gewig	Hoogte	Lengte	OSO	Vet	Mar
102	100	95	97	94	97	94	100	103
43%	21%	5%	24%	22%	21%	8%	7%	7%

Miostatien	
Q204X	Nie Getoets
NT821	Nie Getoets
F94L	Nie Getoets

Geb. Gewig	205D Gewig	365D Gewig	540D Gewig	GDT Indeks	VOV Indeks	Skrotum	LH
30kg	359kg | *100 (1)*	371kg | *105 (6)*	-	-	-	- *(B1)*	-

VERKOPER OPMERKINGS:

LOT 132 (F) BEEFMASTER BAR 210033

Kuddeboek	SP
Geb. dtm	2021-10-01
Oud.	2 jaar
Inteling	1%

BAKKIES BOTHA BEEFMASTERS

Vryburg, North West
0829994447
bakkies4@mweb.co.za

POSBUS 2848, MONTANA PARK, PRETORIA, 0159

BAR 180074
Spn Mat. 98

Ouerskap	Vaar	Moer
DNS		
Genomies		

BAR 180059
Oud. 4j | OEK 35m | TKP 384d
Kalwers 2 | Gespeen 2 | Spn. Mat. 116
Gem. SI 99 | KKG 5.84 | KKS 49.6

Kalwings: 21-10, 22-10

BOS 166082
Spn Mat. 91

BAR 150076
Oud. 7j | OEK 36m | TKP 368d
Kalwers 5 | Gespeen 3 | Spn. Mat. 105
Gem. SI 102 | Spn. Mat. 105

BOS 133107
Spn Mat. 127

BAR 100006
Oud. 11j | OEK 25m | TKP 376d
Kalwers 9 | Gespeen 7 | Spn. Mat. 112
Gem. SI 96 | Spn. Mat. 112

BOS 122172

BOS 122262
Oud. 11j | Gem. SI 100
Kalwers 8 | Gespeen 6

BAR 100008

BOS 111499
Oud. 12j | Gem. SI 102
Kalwers 9 | Gespeen 7

WO 100126

BOS 099507
Oud. 8j | Gem. SI 104
Kalwers 5 | Gespeen 4

SP 060018

FRJ 070030
Oud. 8j | Gem. SI 104
Kalwers 5 | Gespeen 5

KOEIWAARDE	113
93	Kalfgemak Waarde
105	Kalfgroei Waarde
107	Melk Waarde
98	Onderhoudswaarde
112	Vrugbaarheidswaarde
GROEI WAARDE	-
KARKAS WAARDE	101
PRODUKSIE WAARDE	-

LOGIX GENETICS | GENETIKA — EBV Analise 2023-09-19

Kalf en Moeder				Vrugbaarheid			
Geb. Dir.	Geb. Mat.	Spn. Dir.	Spn. Mat.	Skr. Omtr.	Vers Vrugb.	Koei Vrugb.	Lanklew.
95	90	105	107	104	107	107	113
64%	44%	48%	40%	21%	38%	21%	41%

Na-Speen Groei			Raam			Karkas		
Na-Speen	GDT	VOV	Volw. Gewig	Hoogte	Lengte	OSO	Vet	Mar
108	105	99	100	101	105	101	98	102
34%	20%	5%	31%	21%	21%	9%	8%	7%

Miostatien	
Q204X	Nie Getoets
NT821	Nie Getoets
F94L	Nie Getoets

Geb. Gewig	205D Gewig	365D Gewig	540D Gewig	GDT Indeks	VOV Indeks	Skrotum	LH
33kg	255kg | *100 (1)*	310kg | *100 (1)*	-	-	-	- *(B1)*	-

VERKOPER OPMERKINGS:

© Compiled by the South African Stud Book and Livestock Improvement Association
All Pedigree- and Performance Data is as recorded on LOGIX on 21 September 2023

LOT 133 (F) BEEFMASTER OKT 210309

Herd Book	SP
Birth date	2021-11-19
Age	1.9 years
Inbreeding	1%

Parentage Sire Dam

DNA

Genomic

OKT 170149
Wean Mat. 110

AL 110469
Age 11y | AFC 30m | ICP 389d
Calves 9 | Weaned 7 | Wean Mat. 74
Avg. WI 95 | CCB 6.35 | CCW 50.6
Calvings: 14-06, 16-03, 17-02, 18-02, 19-02, 20-01, 20-12, 21-11, 22-12

OKT 130009
Wean Mat. 119

OKT 130022
Age 10y | AFC 27m | ICP 451d
Calves 7 | Weaned 6 | Wean Mat. 107
Avg. WI 102 | Wean Mat. 107

AL 070824
Wean Mat. 70

AL 030395
Age 9y | AFC 26m | ICP 366d
Calves 7 | Weaned 7 | Wean Mat. 78
Avg. WI 94 | Wean Mat. 78

BOS 077229

OKT 080036
Age 14y | Avg. WI 96
Calves 10 | Weaned 10

OKT 100051

OKT 060038
Age 12y | Avg. WI 102
Calves 8 | Weaned 8

BOS 033044 PcH

AL 040473
Age 5y | Avg. WI 108
Calves 3 | Weaned 1

AL 990644

AL 990091
Age 10y | Avg. WI 93
Calves 6 | Weaned 6

J.H. SCHOEMAN

Modimolle, Limpopo
0824584158
janhschoeman@gmail.com

POSBUS 3401, NYLSTROOM, 0510

COW VALUE	94
94	Calving Ease Value
105	Calf Growth Value
93	Milk Value
97	Maintenance Value
99	Fertility Value
GROWTH VALUE	-
CARCASS VALUE	93
PRODUCTION VALUE	-

LOGIX GENETICS | GENETIKA — EBV Analysis 2023-09-19

Calf and Mother				Fertility			
Birth Dir.	Birth Mat.	Wean Dir.	Wean Mat.	Scr. Circ.	Heifer Fert.	Cow Fert.	Longev.
95	94	105	93	97	91	94	111
64%	47%	65%	50%	29%	39%	24%	46%

Post-Wean Growth			Frame			Carcass		
Post Wean	ADG	FCR	Mature Weight	Height	Length	EMA	Fat	Mar
98	93	86	102	104	97	91	104	104
50%	28%	5%	32%	30%	29%	7%	7%	6%

Myostatin	
Q204X	Not Tested
NT821	Not Tested
F94L	Not Tested

Birth Weight	205D Weight	365D Weight	540D Weight	ADG Index	FCR Index	Scrotum	LH
35kg	280kg | 95 (12)	355kg | 91 (11)	-	-	-	- (B1)	-

SELLER REMARKS:

LOT 134 (F) BEEFMASTER V8 210665

Herd Book	SP
Birth date	2021-12-14
Age	1.8 years
Inbreeding	0%

Parentage Sire Dam

DNA

Genomic

BOS 188625
Wean Mat. 108

OKT 190116
Age 4y | AFC 33m | ICP 385d
Calves 2 | Weaned 2 | Wean Mat. 92
Avg. WI 102 | CCB 6.12 | CCW 63
Calvings: 21-12, 23-01

BOS 144170
Wean Mat. 99

BOS 155732
Age 7y | AFC 33m | ICP 424d
Calves 4 | Weaned 4 | Wean Mat. 107
Avg. WI 101 | Wean Mat. 107

BOS 100193
Wean Mat. 96

OKT 160020
Age 6y | AFC 26m | ICP 367d
Calves 5 | Weaned 4 | Wean Mat. 92
Avg. WI 102 | Wean Mat. 92

BOS 100048

BOS 100106
Age 13y | Avg. WI 100
Calves 10 | Weaned 10

BOS 100172

BOS 100716
Age 10y | Avg. WI 99
Calves 7 | Weaned 6

BOS 033210

BOS 011058
Age 11y | Avg. WI 102
Calves 7 | Weaned 6

OKT 090054

OKT 010014
Age 16y | Avg. WI 98
Calves 12 | Weaned 12

KAINGO BOERDERY

Vryburg, Northern Cape
0832303595
Kaingo@sastud.co.za

POSBUS 123, NYLSTROOM, 0510

COW VALUE	103
91	Calving Ease Value
103	Calf Growth Value
101	Milk Value
94	Maintenance Value
110	Fertility Value
GROWTH VALUE	-
CARCASS VALUE	97
PRODUCTION VALUE	-

LOGIX GENETICS | GENETIKA — EBV Analysis 2023-09-19

Calf and Mother				Fertility			
Birth Dir.	Birth Mat.	Wean Dir.	Wean Mat.	Scr. Circ.	Heifer Fert.	Cow Fert.	Longev.
87	131	103	101	97	103	100	117
67%	46%	61%	43%	27%	34%	21%	42%

Post-Wean Growth			Frame			Carcass		
Post Wean	ADG	FCR	Mature Weight	Height	Length	EMA	Fat	Mar
102	95	91	105	99	100	91	104	104
35%	25%	5%	25%	27%	27%	14%	12%	12%

Myostatin	
Q204X	Not Tested
NT821	Not Tested
F94L	Not Tested

Birth Weight	205D Weight	365D Weight	540D Weight	ADG Index	FCR Index	Scrotum	LH
30kg	262kg | 95 (4)	365kg | 108 (3)	-	-	-	- (B1)	-

SELLER REMARKS:

© Compiled by the South African Stud Book and Livestock Improvement Association
All Pedigree- and Performance Data is as recorded on LOGIX on 21 September 2023

LOT 135 (F) BEEFMASTER V8 210661

Kuddeboek	SP
Geb. dtm	2021-12-01
Oud.	1.8 jaar
Inteling	2%

KAINGO BOERDERY

Vryburg, Northern Cape
0832303595
Kaingo@sastud.co.za

POSBUS 123, NYLSTROOM, 0510

Ouderskap	Vaar	Moer
DNS		
Genomies		

- **OKT 170196** Spn Mat. 99
  - **OKT 130021** Spn Mat. 104
    - **OKT 100051**
    - **OKT 060020** Oud. 13j | Gem. SI 99 | Kalwers 12 | Gespeen 11
  - **OKT 080037** Oud. 14j | OEK 24m | TKP 472d | Kalwers 10 | Gespeen 8 | Spn. Mat. 97 | Gem. SI 104 | Spn. Mat. 97
    - **AHA 990092**
    - **OKT 050016** Oud. 11j | Gem. SI 98 | Kalwers 8 | Gespeen 7
- **OKT 170165** Oud. 5j | OEK 26m | TKP 708d | Kalwers 2 | Gespeen 2 | Spn. Mat. 127 | Gem. SI 105 | KKG - | KKS - | Kalwings: 19-12, 21-12
  - **OKT 130009** Spn Mat. 119
    - **BOS 077229**
    - **OKT 080036** Oud. 14j | Gem. SI 96 | Kalwers 10 | Gespeen 10
  - **OKT 110022** Oud. 12j | OEK 33m | TKP 377d | Kalwers 9 | Gespeen 8 | Spn. Mat. 120 | Gem. SI 106 | Spn. Mat. 120
    - **BOS 077229**
    - **OKT 070030** Oud. 14j | Gem. SI 105 | Kalwers 12 | Gespeen 11

KOEIWAARDE	107
78	Kalfgemak Waarde
115	Kalfgroei Waarde
116	Melk Waarde
90	Onderhoudswaarde
93	Vrugbaarheidswaarde
GROEI WAARDE	-
KARKAS WAARDE	103
PRODUKSIE WAARDE	-

LOGIX GENETICS GENETRIX EBV Analise 2023-09-19

Kalf en Moeder				Vrugbaarheid			
Geb. Dir.	Geb. Mat.	Spn. Dir.	Spn. Mat.	Skr. Omtr.	Vers Vrugb.	Koei Vrugb.	Lanklew.
82	87	115	116	105	90	93	101
66%	48%	53%	44%	23%	35%	21%	44%

Na-Speen Groei			Raam			Karkas		
Na-Speen	GDT	VOV	Volw. Gewig	Hoogte	Lengte	OSO	Vet	Mar
117	105	98	108	106	108	97	106	111
43%	22%	5%	31%	23%	23%	7%	6%	6%

Miostatien	
Q204X	Nie Getoets
NT821	Nie Getoets
F94L	Nie Getoets

Geb. Gewig	205D Gewig	365D Gewig	540D Gewig	GDT Indeks	VOV Indeks	Skrotum	LH
40kg	384kg | *100 (1)*	311kg | *98 (3)*	-	-	-	- *(B1)*	-

VERKOPER OPMERKINGS:

LOT 136 (F) BEEFMASTER V8 210667

Kuddeboek	SP
Geb. dtm	2021-12-18
Oud.	1.8 jaar
Inteling	5%

KAINGO BOERDERY

Vryburg, Northern Cape
0832303595
Kaingo@sastud.co.za

POSBUS 123, NYLSTROOM, 0510

Ouderskap	Vaar	Moer
DNS		
Genomies		

- **BOS 177088** Spn Mat. 105
  - **BOS 144056** Spn Mat. 91
    - **BOS 099241**
    - **BOS 099139** Oud. 11j | Gem. SI 98 | Kalwers 9 | Gespeen 9
  - **BOS 144336** Oud. 9j | OEK 36m | TKP 450d | Kalwers 5 | Gespeen 3 | Spn. Mat. 105 | Gem. SI 100 | Spn. Mat. 105
    - **BOS 111394**
    - **BOS 111237** Oud. 5j | Gem. SI 99 | Kalwers 2 | Gespeen 2
- **BAR 170052** Oud. 5j | OEK 37m | TKP 351d | Kalwers 3 | Gespeen 2 | Spn. Mat. 107 | Gem. SI 101 | KKG 8.14 | KKS - | Kalwings: 20-11, 21-12, 22-10
  - **BOS 133107** Spn Mat. 127
    - **WO 100126**
    - **BOS 099507** Oud. 8j | Gem. SI 104 | Kalwers 5 | Gespeen 4
  - **BAR 100001** Oud. 10j | OEK 32m | TKP 362d | Kalwers 8 | Gespeen 5 | Spn. Mat. 90 | Gem. SI 99 | Spn. Mat. 90
    - **BOS 022099**
    - **BOS 055006** Oud. 11j | Gem. SI 96 | Kalwers 7 | Gespeen 5

KOEIWAARDE	106
72	Kalfgemak Waarde
114	Kalfgroei Waarde
106	Melk Waarde
86	Onderhoudswaarde
110	Vrugbaarheidswaarde
GROEI WAARDE	-
KARKAS WAARDE	104
PRODUKSIE WAARDE	-

LOGIX GENETICS GENETRIX EBV Analise 2023-09-19

Kalf en Moeder				Vrugbaarheid			
Geb. Dir.	Geb. Mat.	Spn. Dir.	Spn. Mat.	Skr. Omtr.	Vers Vrugb.	Koei Vrugb.	Lanklew.
75	98	114	106	97	109	101	111
67%	47%	55%	42%	23%	36%	24%	44%

Na-Speen Groei			Raam			Karkas		
Na-Speen	GDT	VOV	Volw. Gewig	Hoogte	Lengte	OSO	Vet	Mar
112	104	101	113	98	106	104	104	107
43%	21%	6%	29%	22%	22%	12%	11%	10%

Miostatien	
Q204X	Nie Getoets
NT821	Nie Getoets
F94L	Nie Getoets

Geb. Gewig	205D Gewig	365D Gewig	540D Gewig	GDT Indeks	VOV Indeks	Skrotum	LH
35kg	409kg | *100 (1)*	338kg | *96 (3)*	-	-	-	- *(B1)*	-

VERKOPER OPMERKINGS:

© Compiled by the South African Stud Book and Livestock Improvement Association
All Pedigree- and Performance Data is as recorded on LOGIX on 21 September 2023

LOT 137 (F) BEEFMASTER V8 210670

Herd Book	SP
Birth date	2021-12-22
Age	1.8 years
Inbreeding	3%

Parentage	Sire	Dam
DNA		
Genomic		

OKT 180158
Wean Mat. 100

OKT 200101
Age 3y | AFC 24m | ICP -
Calves 1 | Weaned 1 | Wean Mat. 111
Avg. WI 108 | CCB 6.98 | CCW -
Calvings: 21-12

BOS 144259
Wean Mat. 110

OKT 130006
Age 10y | AFC 36m | ICP 470d
Calves 3 | Weaned 3 | Wean Mat. 102
Avg. WI 110 | Wean Mat. 102

OKT 130009
Wean Mat. 119

OKT 090028
Age 13y | AFC 24m | ICP 428d
Calves 10 | Weaned 9 | Wean Mat. 96
Avg. WI 99 | Wean Mat. 96

WO 100126

BOS 088022
Age 14y | Avg. WI 99
Calves 11 | Weaned 9

BOS 100001

OKT 050008
Age 15y | Avg. WI 100
Calves 13 | Weaned 13

BOS 077229

OKT 080036
Age 14y | Avg. WI 96
Calves 10 | Weaned 10

RAU 010146

OKT 050002
Age 14y | Avg. WI 97
Calves 13 | Weaned 13

KAINGO BOERDERY
Vryburg, Northern Cape
0832303595
Kaingo@sastud.co.za

POSBUS 123, NYLSTROOM, 0510

COW VALUE	114
97	Calving Ease Value
113	Calf Growth Value
103	Milk Value
86	Maintenance Value
115	Fertility Value
GROWTH VALUE	-
CARCASS VALUE	111
PRODUCTION VALUE	-

LOGIX GENETICS | GENETIKA — EBV Analysis 2023-09-19

Calf and Mother				Fertility			
Birth Dir.	Birth Mat.	Wean Dir.	Wean Mat.	Scr. Circ.	Heifer Fert.	Cow Fert.	Longev.
97	98	113	103	111	103	109	120
66%	46%	61%	44%	25%	34%	20%	41%

Post-Wean Growth			Frame			Carcass		
Post Wean	ADG	FCR	Mature Weight	Height	Length	EMA	Fat	Mar
113	112	103	113	112	118	106	109	113
40%	23%	7%	28%	25%	24%	8%	8%	7%

Myostatin	
Q204X	Not Tested
NT821	Not Tested
F94L	Not Tested

Birth Weight	205D Weight	365D Weight	540D Weight	ADG Index	FCR Index	Scrotum	LH
30kg	293kg | *108 (4)*	428kg | *102 (2)*	-	-	-	- *(B1)*	-

SELLER REMARKS: Vers met baie goeie been breedte en wigvormigheid. Top bees

LOT 138 (F) BEEFMASTER V8 210671

Herd Book	SP
Birth date	2021-12-24
Age	1.8 years
Inbreeding	4%

Parentage	Sire	Dam
DNA		
Genomic		

BOS 188625
Wean Mat. 108

V8 200391
Age 3y | AFC 23m | ICP 616d
Calves 2 | Weaned 1 | Wean Mat. 92
Avg. WI 100 | CCB 7 | CCW -
Calvings: 21-12, 23-09

BOS 144170
Wean Mat. 99

BOS 155732
Age 7y | AFC 33m | ICP 424d
Calves 4 | Weaned 4 | Wean Mat. 107
Avg. WI 101 | Wean Mat. 107

BOS 144259
Wean Mat. 110

BOS 100243
Age 13y | AFC 24m | ICP 396d
Calves 11 | Weaned 9 | Wean Mat. 76
Avg. WI 97 | Wean Mat. 76

BOS 100048

BOS 100106
Age 13y | Avg. WI 100
Calves 10 | Weaned 10

BOS 100172

BOS 100716
Age 10y | Avg. WI 99
Calves 7 | Weaned 6

WO 100126

BOS 088022
Age 14y | Avg. WI 99
Calves 11 | Weaned 9

BOS 022109

BOS 044287
Age 11y | Avg. WI 100
Calves 8 | Weaned 8

KAINGO BOERDERY
Vryburg, Northern Cape
0832303595
Kaingo@sastud.co.za

POSBUS 123, NYLSTROOM, 0510

COW VALUE	109
99	Calving Ease Value
103	Calf Growth Value
98	Milk Value
97	Maintenance Value
116	Fertility Value
GROWTH VALUE	-
CARCASS VALUE	100
PRODUCTION VALUE	-

LOGIX GENETICS | GENETIKA — EBV Analysis 2023-09-19

Calf and Mother				Fertility			
Birth Dir.	Birth Mat.	Wean Dir.	Wean Mat.	Scr. Circ.	Heifer Fert.	Cow Fert.	Longev.
96	114	103	98	102	111	104	118
66%	46%	50%	39%	25%	34%	21%	42%

Post-Wean Growth			Frame			Carcass		
Post Wean	ADG	FCR	Mature Weight	Height	Length	EMA	Fat	Mar
104	100	95	101	96	101	95	104	106
36%	24%	7%	21%	25%	25%	15%	13%	13%

Myostatin	
Q204X	Not Tested
NT821	Not Tested
F94L	Not Tested

Birth Weight	205D Weight	365D Weight	540D Weight	ADG Index	FCR Index	Scrotum	LH
28kg	414kg | *100 (1)*	412kg | *98 (2)*	-	-	-	- *(B1)*	-

SELLER REMARKS:

© Compiled by the South African Stud Book and Livestock Improvement Association
All Pedigree- and Performance Data is as recorded on LOGIX on 21 September 2023

LOT 139 (F) BEEFMASTER OKT 220354

Kuddeboek	SP
Geb. dtm	2022-03-30
Oud.	1.5 jaar
Inteling	3%

OKT 130021 Spn Mat. 104
- **OKT 100051**
- **OKT 060020** Oud. 13j | Gem. SI 99 | Kalwers 12 | Gespeen 11

V8 180172 Spn Mat. 108

Ouerskap	Vaar	Moer
DNS		
Genomies		

OKT 12005A Oud. 11j | OEK 29m | TKP 399d | Kalwers 9 | Gespeen 8 | Spn. Mat. 100 | Gem. SI 100 | Spn. Mat. 100
- **OKT 090039**
- **OKT 080026** Oud. 4j | Gem. SI 107 | Kalwers 2 | Gespeen 1

OKT 130009 Spn Mat. 119
- **BOS 077229**
- **OKT 080036** Oud. 14j | Gem. SI 96 | Kalwers 10 | Gespeen 10

OKT 180146 Oud. 4j | OEK 28m | TKP 376d | Kalwers 3 | Gespeen 1 | Spn. Mat. 108 | Gem. SI 99 | KKG 6.75 | KKS -
Kalwings: 21-02, 22-03, 23-03

OKT 100014 Oud. 13j | OEK 28m | TKP 417d | Kalwers 10 | Gespeen 9 | Spn. Mat. 99 | Gem. SI 99 | Spn. Mat. 99
- **RAU 010146**
- **OKT 960050** Oud. 15j | Gem. SI 102 | Kalwers 12 | Gespeen 10

J.H. SCHOEMAN
Modimolle, Limpopo
0824584158
janhschoeman@gmail.com
POSBUS 3401, NYLSTROOM, 0510

KOEIWAARDE	104
88	Kalfgemak Waarde
106	Kalfgroei Waarde
108	Melk Waarde
97	Onderhoudswaarde
98	Vrugbaarheidswaarde
GROEI WAARDE	-
KARKAS WAARDE	98
PRODUKSIE WAARDE	-

LOGIX GENETIC GENIUS — EBV Analise 2023-09-19

Kalf en Moeder				Vrugbaarheid			
Geb. Dir.	Geb. Mat.	Spn. Dir.	Spn. Mat.	Skr. Omtr.	Vers Vrugb.	Koei Vrugb.	Lanklew.
90	95	106	108	102	92	104	102
67%	49%	64%	45%	22%	36%	19%	43%

Na-Speen Groei			Raam			Karkas		
Na-Speen	GDT	VOV	Volw. Gewig	Hoogte	Lengte	OSO	Vet	Mar
109	100	94	100	99	102	91	110	111
49%	21%	5%	29%	23%	22%	7%	6%	6%

Miostatien	
Q204X	Nie Getoets
NT821	Nie Getoets
F94L	Nie Getoets

Geb. Gewig	205D Gewig	365D Gewig	540D Gewig	GDT Indeks	VOV Indeks	Skrotum	LH
32kg	282kg | 99 (12)	370kg | 104 (12)	-	-	-	- (B1)	-

VERKOPER OPMERKINGS:

LOT 140 (F) BEEFMASTER V8 220688

Kuddeboek	SP
Geb. dtm	2022-01-17
Oud.	1.7 jaar
Inteling	5%

OKT 130009 Spn Mat. 119
- **BOS 077229**
- **OKT 080036** Oud. 14j | Gem. SI 96 | Kalwers 10 | Gespeen 10

OKT 170149 Spn Mat. 110

Ouerskap	Vaar	Moer
DNS		
Genomies		

OKT 130022 Oud. 10j | OEK 27m | TKP 451d | Kalwers 7 | Gespeen 6 | Spn. Mat. 107 | Gem. SI 102 | Spn. Mat. 107
- **OKT 100051**
- **OKT 060038** Oud. 12j | Gem. SI 102 | Kalwers 8 | Gespeen 8

RLR 120098 Spn Mat. 94
- **BOS 088432 HH**
- **BVB 066019** Oud. 11j | Gem. SI 100 | Kalwers 8 | Gespeen 7

OKT 160118 Oud. 7j | OEK 34m | TKP 322d | Kalwers 4 | Gespeen 4 | Spn. Mat. 97 | Gem. SI 99 | KKG 5.14 | KKS -
Kalwings: 19-05, 20-03, 21-02, 22-01

OKT 110030 Oud. 10j | OEK 26m | TKP 428d | Kalwers 8 | Gespeen 8 | Spn. Mat. 105 | Gem. SI 102 | Spn. Mat. 105
- **BOS 077229**
- **OKT 070022** Oud. 15j | Gem. SI 100 | Kalwers 12 | Gespeen 12

KAINGO BOERDERY
Vryburg, Northern Cape
0832303595
Kaingo@sastud.co.za
POSBUS 123, NYLSTROOM, 0510

KOEIWAARDE	103
83	Kalfgemak Waarde
116	Kalfgroei Waarde
104	Melk Waarde
88	Onderhoudswaarde
99	Vrugbaarheidswaarde
GROEI WAARDE	-
KARKAS WAARDE	109
PRODUKSIE WAARDE	-

LOGIX GENETIC GENIUS — EBV Analise 2023-09-19

Kalf en Moeder				Vrugbaarheid			
Geb. Dir.	Geb. Mat.	Spn. Dir.	Spn. Mat.	Skr. Omtr.	Vers Vrugb.	Koei Vrugb.	Lanklew.
83	105	116	104	110	87	103	109
66%	48%	62%	46%	24%	36%	21%	43%

Na-Speen Groei			Raam			Karkas		
Na-Speen	GDT	VOV	Volw. Gewig	Hoogte	Lengte	OSO	Vet	Mar
108	107	101	111	112	115	105	108	113
49%	23%	7%	32%	25%	24%	10%	9%	9%

Miostatien	
Q204X	Nie Getoets
NT821	Nie Getoets
F94L	Nie Getoets

Geb. Gewig	205D Gewig	365D Gewig	540D Gewig	GDT Indeks	VOV Indeks	Skrotum	LH
38kg	281kg | 100 (4)	386kg | 99 (3)	-	-	-	- (B1)	-

VERKOPER OPMERKINGS:

© Compiled by the South African Stud Book and Livestock Improvement Association
All Pedigree- and Performance Data is as recorded on LOGIX on 21 September 2023

LOT 141 (F) BEEFMASTER V8 220700

Herd Book	SP
Birth date	2022-02-13
Age	1.6 years
Inbreeding	1%

Parentage	Sire	Dam
DNA		
Genomic		

V8 160085
Wean Mat. 109

BOS 155732
Age 7y | AFC 33m | ICP 424d
Calves 4 | Weaned 4 | Wean Mat. 107
Avg. WI 101 | CCB 3.52 | CCW 51.6
Calvings: 18-08, 19-11, 20-12, 22-02

BOS 122346
Wean Mat. 101

BOS 066337 HH

BOS 099181
Age 9y | Avg. WI 96
Calves 7 | Weaned 5

BOS 099243
Age 14y | AFC 25m | ICP 388d
Calves 12 | Weaned 9 | Wean Mat. 100
Avg. WI 99 | Wean Mat. 100

BOS 033098

BOS 066025
Age 11y | Avg. WI 99
Calves 8 | Weaned 8

BOS 100172
Wean Mat. 107

4248

BOS 066384
Age 10y | Avg. WI 100
Calves 8 | Weaned 7

BOS 100716
Age 10y | AFC 35m | ICP 366d
Calves 7 | Weaned 6 | Wean Mat. 99
Avg. WI 99 | Wean Mat. 99

MULTIPLE SIRES

BOS 055606
Age 9y | Avg. WI 103
Calves 5 | Weaned 3

KAINGO BOERDERY
Vryburg, Northern Cape
0832303595
Kaingo@sastud.co.za

POSBUS 123, NYLSTROOM, 0510

COW VALUE	101
105	Calving Ease Value
96	Calf Growth Value
103	Milk Value
88	Maintenance Value
114	Fertility Value
GROWTH VALUE	99
CARCASS VALUE	100
PRODUCTION VALUE	97

LOGIX GENETICS CONFIRMA
EBV Analysis 2023-09-19

Calf and Mother				Fertility			
Birth Dir.	Birth Mat.	Wean Dir.	Wean Mat.	Scr. Circ.	Heifer Fert.	Cow Fert.	Longev.
102	113	96	103	103	118	103	109
67%	51%	65%	51%	36%	41%	26%	47%

Post-Wean Growth			Frame			Carcass		
Post Wean	ADG	FCR	Mature Weight	Height	Length	EMA	Fat	Mar
95	104	101	111	106	104	99	102	106
46%	34%	5%	26%	38%	37%	9%	8%	8%

Myostatin	
Q204X	Not Tested
NT821	Not Tested
F94L	Not Tested

Birth Weight	205D Weight	365D Weight	540D Weight	ADG Index	FCR Index	Scrotum	LH
25kg	260kg | *105 (3)*	439kg | *103 (3)*	-	-	-	- *(B1)*	-

SELLER REMARKS:

LOT 142 (F) BEEFMASTER V8 220701

Herd Book	SP
Birth date	2022-02-14
Age	1.6 years
Inbreeding	1%

Parentage	Sire	Dam
DNA		
Genomic		

V8 160085
Wean Mat. 109

OKT 160107
Age 7y | AFC 20m | ICP 465d
Calves 5 | Weaned 4 | Wean Mat. 111
Avg. WI 105 | CCB 4.96 | CCW 46.1
Calvings: 17-12, 19-09, 20-06, 22-02, 23-01

BOS 122346
Wean Mat. 101

BOS 066337 HH

BOS 099181
Age 9y | Avg. WI 96
Calves 7 | Weaned 5

BOS 099243
Age 14y | AFC 25m | ICP 388d
Calves 12 | Weaned 9 | Wean Mat. 100
Avg. WI 99 | Wean Mat. 100

BOS 033098

BOS 066025
Age 11y | Avg. WI 99
Calves 8 | Weaned 8

RLR 120098
Wean Mat. 94

BOS 088432 HH

BVB 066019
Age 11y | Avg. WI 100
Calves 8 | Weaned 7

OKT 080036
Age 14y | AFC 26m | ICP 455d
Calves 10 | Weaned 10 | Wean Mat. 105
Avg. WI 96 | Wean Mat. 105

RAU 010146

OKT 050002
Age 14y | Avg. WI 97
Calves 13 | Weaned 13

KAINGO BOERDERY
Vryburg, Northern Cape
0832303595
Kaingo@sastud.co.za

POSBUS 123, NYLSTROOM, 0510

COW VALUE	102
86	Calving Ease Value
98	Calf Growth Value
109	Milk Value
94	Maintenance Value
109	Fertility Value
GROWTH VALUE	93
CARCASS VALUE	96
PRODUCTION VALUE	97

LOGIX GENETICS CONFIRMA
EBV Analysis 2023-09-19

Calf and Mother				Fertility			
Birth Dir.	Birth Mat.	Wean Dir.	Wean Mat.	Scr. Circ.	Heifer Fert.	Cow Fert.	Longev.
87	101	98	109	101	115	103	103
69%	55%	65%	52%	38%	42%	25%	48%

Post-Wean Growth			Frame			Carcass		
Post Wean	ADG	FCR	Mature Weight	Height	Length	EMA	Fat	Mar
96	97	91	104	97	100	92	109	110
49%	35%	8%	32%	40%	38%	11%	10%	10%

Myostatin	
Q204X	Not Tested
NT821	Not Tested
F94L	Not Tested

Birth Weight	205D Weight	365D Weight	540D Weight	ADG Index	FCR Index	Scrotum	LH
32kg	249kg | *100 (1)*	321kg | *100 (1)*	-	-	-	- *(B1)*	-

SELLER REMARKS:

© Compiled by the South African Stud Book and Livestock Improvement Association
All Pedigree- and Performance Data is as recorded on LOGIX on 21 September 2023

LOT 143 (F) BEEFMASTER OKT 220343

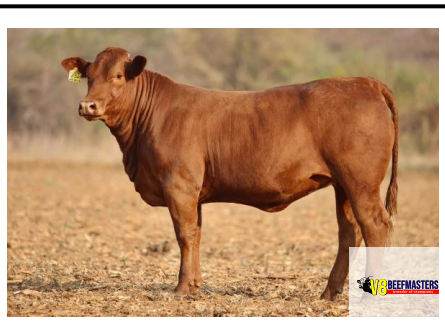

Kuddeboek	SP
Geb. dtm	2022-03-04
Oud.	1.6 jaar
Inteling	3%

OKT 170196
Spn Mat. 99

Ouerskap	Vaar	Moer
DNS		
Genomies		

OKT 180012
Oud. 5j | OEK 23m | TKP 350d
Kalwers 4 | Gespeen 3 | Spn. Mat. 120
Gem. SI 104 | KKG 7.02 | KKS 60.2
Kalwings: 20-03, 21-03, 22-03, 23-01

OKT 130021
Spn Mat. 104

OKT 080037
Oud. 14j | OEK 24m | TKP 472d
Kalwers 10 | Gespeen 8 | Spn. Mat. 97
Gem. SI 104 | Spn. Mat. 97

OKT 130031
Spn Mat. 126

OKT 03003A
Oud. 15j | OEK 31m | TKP 437d
Kalwers 11 | Gespeen 11 | Spn. Mat. 102
Gem. SI 102 | Spn. Mat. 102

OKT 100051

OKT 060020
Oud. 13j | Gem. SI 99
Kalwers 12 | Gespeen 11

AHA 990092

OKT 050016
Oud. 11j | Gem. SI 98
Kalwers 8 | Gespeen 7

BOS 077229

OKT 010006
Oud. 13j | Gem. SI 111
Kalwers 11 | Gespeen 10

OKT 000018

OKT 010001
Oud. 10j | Gem. SI 100
Kalwers 4 | Gespeen 4

KAINGO BOERDERY
Vryburg, Northern Cape
0832303595
Kaingo@sastud.co.za
POSBUS 123, NYLSTROOM, 0510

KOEIWAARDE	104
88	Kalfgemak Waarde
108	Kalfgroei Waarde
110	Melk Waarde
96	Onderhoudswaarde
95	Vrugbaarheidswaarde
GROEI WAARDE	-
KARKAS WAARDE	99
PRODUKSIE WAARDE	-

LOGIX GENETICS GENETICA EBV Analise 2023-09-19

Kalf en Moeder				Vrugbaarheid			
Geb. Dir.	Geb. Mat.	Spn. Dir.	Spn. Mat.	Skr. Omtr.	Vers Vrugb.	Koei Vrugb.	Lanklew.
91	89	108	110	109	90	102	98
66%	49%	60%	46%	23%	38%	21%	43%

Na-Speen Groei			Raam			Karkas		
Na-Speen	GDT	VOV	Volw. Gewig	Hoogte	Lengte	OSO	Vet	Mar
113	105	104	101	106	101	93	107	111
42%	21%	5%	35%	23%	22%	7%	6%	6%

Miostatien	
Q204X	Nie Getoets
NT821	Nie Getoets
F94L	Nie Getoets

Geb. Gewig	205D Gewig	365D Gewig	540D Gewig	GDT Indeks	VOV Indeks	Skrotum	LH
35kg	296kg | *100 (3)*	382kg | *100 (2)*	-	-	-	- *(B1)*	-

VERKOPER OPMERKINGS:

LOT 144 (F) BEEFMASTER BAR 210041

Kuddeboek	SP
Geb. dtm	2021-10-10
Oud.	2 jaar
Inteling	0%

BAR 180074
Spn Mat. 98

Ouerskap	Vaar	Moer
DNS		
Genomies		

BAR 190006
Oud. 4j | OEK 33m | TKP 394d
Kalwers 2 | Gespeen 1 | Spn. Mat. 100
Gem. SI 100 | KKG - | KKS -
Kalwings: 21-10, 22-11

BOS 166082
Spn Mat. 91

BAR 150076
Oud. 7j | OEK 36m | TKP 368d
Kalwers 5 | Gespeen 3 | Spn. Mat. 105
Gem. SI 102 | Spn. Mat. 105

BAR 120013
Spn Mat. 104

BAR 150080
Oud. 7j | OEK 37m | TKP 342d
Kalwers 6 | Gespeen 2 | Spn. Mat. 98
Gem. SI 98 | Spn. Mat. 98

BOS 122172

BOS 122262
Oud. 11j | Gem. SI 100
Kalwers 8 | Gespeen 6

BAR 100008

BOS 111499
Oud. 12j | Gem. SI 102
Kalwers 9 | Gespeen 7

BA 090222

BOS 088515
Oud. 7j | Gem. SI 96
Kalwers 5 | Gespeen 4

TOM 080050

BVB 066048
Oud. 11j | Gem. SI 98
Kalwers 9 | Gespeen 8

J.H. SCHOEMAN
Modimolle, Limpopo
0824584158
janhschoeman@gmail.com
POSBUS 3401, NYLSTROOM, 0510

KOEIWAARDE	104
76	Kalfgemak Waarde
118	Kalfgroei Waarde
99	Melk Waarde
86	Onderhoudswaarde
106	Vrugbaarheidswaarde
GROEI WAARDE	-
KARKAS WAARDE	109
PRODUKSIE WAARDE	-

LOGIX GENETICS GENETICA EBV Analise 2023-09-19

Kalf en Moeder				Vrugbaarheid			
Geb. Dir.	Geb. Mat.	Spn. Dir.	Spn. Mat.	Skr. Omtr.	Vers Vrugb.	Koei Vrugb.	Lanklew.
79	98	118	99	103	102	106	107
64%	42%	46%	35%	19%	32%	18%	40%

Na-Speen Groei			Raam			Karkas		
Na-Speen	GDT	VOV	Volw. Gewig	Hoogte	Lengte	OSO	Vet	Mar
118	113	111	114	116	111	105	103	110
34%	17%	5%	25%	19%	18%	6%	5%	5%

Miostatien	
Q204X	Nie Getoets
NT821	Nie Getoets
F94L	Nie Getoets

Geb. Gewig	205D Gewig	365D Gewig	540D Gewig	GDT Indeks	VOV Indeks	Skrotum	LH
34kg	288kg | *100 (1)*	350kg | *100 (1)*	-	-	-	- *(B1)*	-

VERKOPER OPMERKINGS:

© Compiled by the South African Stud Book and Livestock Improvement Association
All Pedigree- and Performance Data is as recorded on LOGIX on 21 September 2023

LOT 145 (F) BEEFMASTER OKT 220351

Herd Book	SP
Birth date	2022-03-24
Age	1.5 years
Inbreeding	4%

Parentage Sire Dam

DNA

Genomic

OKT 170149
Wean Mat. 110

OKT 100017
Age 13y | AFC 26m | ICP 419d
Calves 10 | Weaned 9 | Wean Mat. 109
Avg. WI 101 | CCB 6.41 | CCW 58.3
Calvings: 12-11, 14-01, 15-04, 16-04, 17-07, 18-06, 19-10, 21-04, 22-03, 23-03

OKT 130009
Wean Mat. 119

BOS 077229

OKT 080036
Age 14y | Avg. WI 96
Calves 10 | Weaned 10

OKT 130022
Age 10y | AFC 27m | ICP 451d
Calves 7 | Weaned 6 | Wean Mat. 107
Avg. WI 102 | Wean Mat. 107

OKT 100051

OKT 060038
Age 12y | Avg. WI 102
Calves 8 | Weaned 8

RAU 010146
Wean Mat. 93

RAU 930318

GH 910051
Age 12y | Avg. WI 120
Calves 9 | Weaned 9

HS 020130
Age 11y | AFC 33m | ICP 386d
Calves 8 | Weaned 8 | Wean Mat. 102
Avg. WI 98 | Wean Mat. 102

YL 950073

HS 960158
Age 14y | Avg. WI 100
Calves 12 | Weaned 10

KAINGO BOERDERY
Vryburg, Northern Cape
0832303595
Kaingo@sastud.co.za

POSBUS 123, NYLSTROOM, 0510

COW VALUE	104
100	Calving Ease Value
101	Calf Growth Value
108	Milk Value
96	Maintenance Value
102	Fertility Value
GROWTH VALUE	-
CARCASS VALUE	96
PRODUCTION VALUE	-

LOGIX GENETICS | GENETIKA — EBV Analysis 2023-09-19

Calf and Mother				Fertility			
Birth Dir.	Birth Mat.	Wean Dir.	Wean Mat.	Scr. Circ.	Heifer Fert.	Cow Fert.	Longev.
100	99	101	108	99	96	103	107
66%	51%	63%	51%	30%	40%	25%	46%

Post-Wean Growth			Frame			Carcass		
Post Wean	ADG	FCR	Mature Weight	Height	Length	EMA	Fat	Mar
98	98	89	101	98	103	89	109	110
46%	28%	6%	38%	30%	30%	9%	8%	7%

Myostatin	
Q204X	Not Tested
NT821	Not Tested
F94L	Not Tested

Birth Weight	205D Weight	365D Weight	540D Weight	ADG Index	FCR Index	Scrotum	LH
30kg	288kg | *99 (3)*	384kg | *100 (2)*	-	-	-	- *(B1)*	-

SELLER REMARKS:

LOT 146 (F) BEEFMASTER OKT 220353

Herd Book	SP
Birth date	2022-03-28
Age	1.5 years
Inbreeding	2%

Parentage Sire Dam

DNA

Genomic

OKT 170196
Wean Mat. 99

OKT 170010
Age 5y | AFC 24m | ICP 424d
Calves 4 | Weaned 3 | Wean Mat. 106
Avg. WI 98 | CCB 6.51 | CCW 61.5
Calvings: 19-10, 21-03, 22-03, 23-04

OKT 130021
Wean Mat. 104

OKT 100051

OKT 060020
Age 13y | Avg. WI 99
Calves 12 | Weaned 11

OKT 080037
Age 14y | AFC 24m | ICP 472d
Calves 10 | Weaned 8 | Wean Mat. 97
Avg. WI 104 | Wean Mat. 97

AHA 990092

OKT 050016
Age 11y | Avg. WI 98
Calves 8 | Weaned 7

OKT 130012
Wean Mat. 112

BOS 077229

OKT 020002
Age 13y | Avg. WI 100
Calves 10 | Weaned 10

OKT 030007
Age 15y | AFC 34m | ICP 366d
Calves 13 | Weaned 11 | Wean Mat. 118
Avg. WI 106 | Wean Mat. 118

OKT 000018

BK 920259
Age 12y | Avg. WI 105
Calves 11 | Weaned 10

KAINGO BOERDERY
Vryburg, Northern Cape
0832303595
Kaingo@sastud.co.za

POSBUS 123, NYLSTROOM, 0510

COW VALUE	96
101	Calving Ease Value
106	Calf Growth Value
102	Milk Value
86	Maintenance Value
98	Fertility Value
GROWTH VALUE	-
CARCASS VALUE	98
PRODUCTION VALUE	-

LOGIX GENETICS | GENETIKA — EBV Analysis 2023-09-19

Calf and Mother				Fertility			
Birth Dir.	Birth Mat.	Wean Dir.	Wean Mat.	Scr. Circ.	Heifer Fert.	Cow Fert.	Longev.
103	90	106	102	103	95	105	97
66%	48%	61%	47%	21%	37%	21%	44%

Post-Wean Growth			Frame			Carcass		
Post Wean	ADG	FCR	Mature Weight	Height	Length	EMA	Fat	Mar
109	103	101	113	103	100	92	107	110
42%	20%	5%	35%	21%	21%	7%	6%	6%

Myostatin	
Q204X	Not Tested
NT821	Not Tested
F94L	Not Tested

Birth Weight	205D Weight	365D Weight	540D Weight	ADG Index	FCR Index	Scrotum	LH
30kg	291kg | *100 (3)*	351kg | *100 (1)*	-	-	-	- *(B1)*	-

SELLER REMARKS:

© Compiled by the South African Stud Book and Livestock Improvement Association
All Pedigree- and Performance Data is as recorded on LOGIX on 21 September 2023

LOT 147 (F) BEEFMASTER V8 220763

Kuddeboek	SP
Geb. dtm	2022-05-27
Oud.	1.4 jaar
Inteling	1%

Ouerskap	Vaar	Moer
DNS		
Genomies		

BOS 177088
Spn Mat. 105

BOS 144056
Spn Mat. 91

BOS 099241

BOS 099139
Oud. 11j | Gem. SI 98
Kalwers 9 | Gespeen 9

BOS 144336
Oud. 9j | OEK 36m | TKP 450d
Kalwers 5 | Gespeen 3 | Spn. Mat. 105
Gem. SI 100 | Spn. Mat. 105

BOS 111394

BOS 111237
Oud. 5j | Gem. SI 99
Kalwers 2 | Gespeen 2

MB 170143
Oud. 6j | OEK 30m | TKP 427d
Kalwers 4 | Gespeen 3 | Spn. Mat. 98
Gem. SI 99 | KKG 5.56 | KKS -
Kalwings: 19-10, 21-02, 22-05, 23-04

FRJ 120008
Spn Mat. 100

MAJ 070622

FRJ 080079
Oud. 5j | Gem. SI 110
Kalwers 3 | Gespeen 3

HU 099220
Oud. 10j | OEK 36m | TKP 447d
Kalwers 7 | Gespeen 7 | Spn. Mat. 95
Gem. SI 96 | Spn. Mat. 95

HU 066429

FRJ 040151
Oud. 7j | Gem. SI 108
Kalwers 5 | Gespeen 5

KAINGO BOERDERY

Vryburg, Northern Cape
0832303595
Kaingo@sastud.co.za

POSBUS 123, NYLSTROOM, 0510

KOEIWAARDE	97
65	Kalfgemak Waarde
116	Kalfgroei Waarde
104	Melk Waarde
83	Onderhoudswaarde
101	Vrugbaarheidswaarde
GROEI WAARDE	-
KARKAS WAARDE	102
PRODUKSIE WAARDE	-

LOGIX GENETICS GENETICA
EBV Analise 2023-09-19

Kalf en Moeder				Vrugbaarheid			
Geb. Dir.	Geb. Mat.	Spn. Dir.	Spn. Mat.	Skr. Omtr.	Vers Vrugb.	Koei Vrugb.	Lanklew.
66	102	116	104	94	101	92	108
68%	47%	63%	45%	31%	36%	24%	44%

Na-Speen Groei			Raam			Karkas		
Na-Speen	GDT	VOV	Volw. Gewig	Hoogte	Lengte	OSO	Vet	Mar
116	103	98	118	103	107	102	101	105
47%	29%	6%	29%	32%	31%	11%	9%	9%

Miostatien	
Q204X	Nie Getoets
NT821	Nie Getoets
F94L	Nie Getoets

Geb. Gewig	205D Gewig	365D Gewig	540D Gewig	GDT Indeks	VOV Indeks	Skrotum	LH
35kg	270kg | 98 (2)	456kg | 100 (1)	-	-	-	- (B1)	-

VERKOPER OPMERKINGS:

© Compiled by the South African Stud Book and Livestock Improvement Association
All Pedigree- and Performance Data is as recorded on LOGIX on 21 September 2023

KALAHARI BEEFMASTER VEILING

VRYBURG SKOUGRONDE *05 October 2023*

Dier Info				Actual Values						Expected Breeding Values											Indices			Dam		
LOT	Animal ID	Sex	SEC	Birth Wt (kg)	205d Wt (kg)	CCB *Ratio*	CCW *Ratio*	Length Height *Ratio*	Scr. Circ. *(mm)*	Birth Dir (kg)	Birth Mat (kg)	Wean Dir (kg)	Wean Mat (kg)	Post Wean (kg)	Mature Weight. (kg)	ADG (g/d)	FCR (kg:kg)	Scr. Circ. (mm)	Height. (mm)	Length (mm)	Wean	ADG	Scr. Circ.	Avg. Wean Index	Nr. Calves	Repr. Index
			Breed Average							0.05	0.13	8.6	-0.7	11	5	31	-12	7.4								
			Auction Average	34	287	6.67	56.6	-	-	0.74	0.19	12.7	-0.7	19	12	43	-11	8.5	2	11	100	-	102	100	6.0	108
1	V8 200478	M	SP	30	321	-	-	-		0.25	1.11	11.4	-0.8	17.5	21.5	30	-7	6.3	2	11	98	-	98	98	4	111
2	PR 190083	M	B	39	249	-	-	-		0.52	0.81	10.4	0.1	12.2	15.2	23	-3	10.6	-3	5	90	-	106	101	4	112
3	V8 190312	M	SP	32	357	-	-	-		0.22	0.12	10.9	2.5	15.7	9.9	43	-6	.2	3	18	109	-	86	101	4	106
4	V8 200508	M	SP	40	336	-	-	-		2.61	0.15	17.1	0.7	22.9	26.1	70	-20	9.6	7	21	104	-	104	106	6	110
5	OKT 200147	M	SP	35	298	7.14	74.2	-		0.70	0.05	13.3	-3.0	19.5	12.4	58	-17	10.6	3	14	103	-	106	100	10	111
6	V8 200510	M	SP	35	246	-	-	-		0.92	0.23	15.5	-2.6	23.0	19.9	76	-21	12.6	5	19	99	-	110	103	3	107
7	V8 200432	M	SP	32	271	-	-	-		-0.90	0.45	12.0	-6.0	16.1	2.3	39	-14	6.2	2	9	96	-	98	100	6	119
8	OKT 200148	M	SP	37	288	7.64	74.4	-		1.21	-0.04	9.7	-1.8	13.3	10.0	31	-9	7.2	2	7	98	-	100	94	8	115
9	V8 200512	M	SP	30	254	-	-	-		0.96	0.27	7.3	3.9	10.3	23.0	44	-9	10	2	14	105	-	105	107	3	121
10	OKT 200161	M	SP	32	299	6.35	71.6	-		0.52	0.50	18.3	1.3	26.6	14.3	62	-16	12.5	11	26	105	-	110	105	12	112
11	V8 200474	M	SP	38	331	-	-	-		0.94	0.40	14.5	-0.6	23.2	17.5	49	-15	8.9	5	12	103	-	103	99	12	113
12	GH 190711	M	B	37	260	-	-	-		1.67	-0.06	27.9	-6.2	34.3	34.2	121	-41	18.4	16	35	113	-	121	113	1	-
13	OKT 200163	M	C	-	300	-	71.9	-		0.88	0.24	11.8	4.1	17.6	17.9	51	-16	11.7	5	14	104	-	108	103	8	109
14	OKT 180208	M	SP	40	365	8.16	67.3	-		1.35	0.20	18.6	3.2	30.1	25.3	100	-32	16.7	10	24	120	-	118	106	7	106
15	V8 200450	M	SP	40	318	-	-	-		0.32	0.12	18.9	-6.2	25.7	10.8	47	-16	7.9	4	14	101	-	101	104	5	102
16	V8 200507	M	SP	35	296	-	-	-		0.70	0.37	11.8	1.1	19.3	16.0	29	-1	7.4	2	12	100	-	100	99	3	107
17	V8 200435	M	SP	-	246	-	-	-		-0.31	0.84	16.1	-7.2	22.9	21.6	35	-9	9.2	4	10	100	-	104	96	8	108
18	OKT 200149	M	SP	30	261	6.06	67	-		-0.17	0.51	7.6	1.6	14.9	5.1	7	1	6.7	-3	0	91	-	99	104	7	109
19	LLL 200035	M	SP	39	220	6.5	35.6	-		0.78	0.59	8.2	0.9	11.2	25.1	35	-10	5.4	1	9	97	-	96	94	5	109
20	V8 210520	M	SP	25	253	-	-	-		-1.91	0.60	10.9	-5.8	15.1	15.4	42	-9	7.8	4	15	100	-	101	100	2	118
21	OKT 200158	M	SP	35	264	7.28	68.8	-		0.74	0.15	9.7	2.4	14.9	13.8	43	-10	11.1	3	11	90	-	107	101	7	120
22	V8 200505	M	SP	35	318	-	-	-		0.47	0.54	14.3	-0.7	22.6	14.1	56	-16	9.3	5	15	108	-	104	103	3	121
23	V8 200436	M	SP	28	274	-	-	-		-0.06	0.65	13.8	-3.8	20.1	12.9	57	-15	12.4	2	15	100	-	110	99	11	113
24	V8 210515	M	SP	35	324	-	-	-		-0.22	0.66	15.8	-4.9	22.2	21.4	66	-20	11.8	5	16	97	-	108	99	5	115
25	OKT 200191	M	SP	30	274	5.96	58.7	-		-0.80	0.44	10.9	-4.1	16.5	3.7	29	-10	5.6	-1	5	97	-	96	104	10	108

© Compiled by the South African Stud Book and Livestock Improvement Association

All Pedigree- and Performance Data is as recorded on LOGIX on 21 September 2023

Dier Info				Werklike Syfers						Verwagte Teelwaardes											Indekse			Moeder		
LOT	Dier ID	Geslag	AFD	Geb. Gewig (kg)	205d Gewig (kg)	KKG *Verh.*	KKS *Verh.*	Lengte Hoogte *Verh.*	Skr. Omtr. *(mm)*	Geb Dir (kg)	Geb Mat (kg)	Spn Dir (kg)	Spn Mat (kg)	Na-Spn (kg)	Volw. Gewig (kg)	GDT (g/d)	VOV (kg:kg)	Skr. Omtr. (mm)	Hoogte (mm)	Lengte (mm)	Spn.	GDT	Skr. Omtr.	Gem. Spn. Indeks	Aant. Kalw.	Repr. Indeks
		Ras Gemiddeld								0.05	0.13	8.6	-0.7	11	5	31	-12	7.4								
		Aanbod Gemiddeld		34	287	6.67	56.6	-	-	0.74	0.19	12.7	-0.7	19	12	43	-11	8.5	2	11	100	-	102	100	6.0	108
26	OKT 200154	M	SP	35	303	6.88	74.6	-		1.26	-0.05	11.8	0.7	16.7	19.6	60	-20	11.5	6	14	105	-	108	98	8	106
27	V8 200438	M	SP	32	303	-	-	-		-0.04	0.78	18.4	-5.8	24.8	28.2	78	-25	14.4	8	22	109	-	114	105	5	115
28	B4 200001	M	SP	40	267	-	-	-		1.49	0.37	16.6	-1.2	26.5	0.8	90	-20	13	9	18	100	-	111	93	8	111
29	V8 200421	M	SP	20	278	-	-	-		-1.92	0.54	8.7	-5.8	12.6	13.3	68	-16	12.1	8	19	100	-	109	98	7	117
30	LLL 200024	M	SP	50	271	9.12	45.4	-		4.05	-0.65	32.3	0.6	47.1	21.3	136	-32	10.6	11	38	99	-	106	101	6	88
31	V8 200447	M	SP	39	339	-	-	-		1.22	0.36	17.6	0.0	26.8	17.0	41	-9	11.3	2	11	100	-	108	98	4	110
32	V8 200454	M	SP	35	305	-	-	-		0.39	0.57	11.8	-0.4	18.3	8.2	14	2	3.4	2	7	98	-	92	100	6	116
33	OKT 200177	M	SP	35	274	7.46	64	-		2.30	0.12	13.7	1.7	17.9	17.5	47	-14	8.5	3	14	95	-	102	95	4	110
34	V8 200455	M	SP	40	317	-	-	-		1.17	0.13	6.2	1.3	8.8	0.4	25	-6	7.2	-2	4	100	-	100	99	11	118
35	V8 200467	M	SP	30	269	-	-	-		-0.02	0.63	14.6	-2.4	22.7	20.1	57	-17	10.6	4	13	102	-	106	96	5	121
36	V8 200442	M	SP	36	352	-	-	-		1.39	0.26	9.9	2.8	13.6	20.4	40	-4	9.7	4	14	105	-	105	104	4	111
37	V8 200500	M	SP	33	318	-	-	-		0.92	0.19	11.2	-2.2	16.6	2.2	17	4	2.2	-1	7	100	-	90	98	3	122
38	V8 200483	M	SP	35	282	-	-	-		0.62	0.51	12.7	1.6	20.9	20.6	37	-7	7.6	4	12	100	-	100	100	2	89
39	MB 210218	M	C	40	259	-	-	-		-0.42	0.80	8.4	-3.0	11.5	9.5	20	-3	10.4	0	3	100	-	106	100	1	76
40	LLL 200017	M	SP	38	264	6.62	47.3	-		0.52	0.24	12.2	2.2	22.1	12.9	69	-18	6	1	15	101	-	97	102	7	102
41	OKT 210207	M	SP	32	277	7.02	-	-		-0.12	0.91	12.5	-3.0	19.8	5.7	5	3	4.8	-5	-1	100	-	95	100	1	78
42	OKT 200189	M	SP	25	295	5.38	65	-		-0.36	0.26	7.0	-0.3	13.2	4.3	12	0	8	-1	1	107	-	101	100	3	100
43	V8 200453	M	SP	38	310	-	-	-		0.57	0.40	12.1	-1.6	18.9	-0.9	30	-8	4.3	-1	4	99	-	94	99	10	108
44	LLL 210002	M	SP	40	255	5.19	44.1	-		4.05	-0.89	32.3	-0.8	47.7	32.9	155	-37	16.2	16	47	120	-	117	120	5	86
45	OKT 210230	M	SP	38	266	7.68	56.1	-		2.54	0.02	14.4	-1.3	20.3	16.3	31	-10	5.3	2	9	95	-	96	97	9	104
46	V8 200458	M	C	20	258	-	-	-		-1.21	0.23	11.9	-5.7	15.4	7.8	50	-17	7.5	4	13	100	-	100	100	9	119
47	V8 200469	M	SP	28	271	-	-	-		-1.83	0.53	9.0	-4.4	14.5	11.2	54	-18	10	4	12	104	-	105	101	4	122
48	V8 200489	M	SP	35	291	-	-	-		0.40	0.20	10.9	-2.2	18.3	8.3	42	-9	7	2	5	90	-	99	95	7	101
49	B4 200005	M	SP	45	267	-	-	-		2.43	0.33	17.9	4.0	28.4	15.0	40	-12	10.5	5	11	100	-	106	100	4	105
50	V8 210561	M	SP	-	301	-	-	-		0.74	0.22	16.1	-7.6	22.5	20.6	9	8	15.4	-4	10	96	-	116	91	3	108

© Compiled by the South African Stud Book and Livestock Improvement Association

All Pedigree- and Performance Data is as recorded on LOGIX on 21 September 2023

KALAHARI BEEFMASTER VEILING

VRYBURG SKOUGRONDE *05 October 2023*

Dier Info				Actual Values						Expected Breeding Values											Indices			Dam		
LOT	Animal ID	Sex	SEC	Birth Wt (kg)	205d Wt (kg)	CCB *Ratio*	CCW *Ratio*	Length Height *Ratio*	Scr. Circ. *(mm)*	Birth Dir (kg)	Birth Mat (kg)	Wean Dir (kg)	Wean Mat (kg)	Post Wean (kg)	Mature Weight. (kg)	ADG (g/d)	FCR (kg:kg)	Scr. Circ. (mm)	Height. (mm)	Length (mm)	Wean	ADG	Scr. Circ.	Avg. Wean Index	Nr. Calves	Repr. Index
			Breed Average							0.05	0.13	8.6	-0.7	11	5	31	-12	7.4								
			Auction Average	34	287	6.67	56.6	-	-	0.74	0.19	12.7	-0.7	19	12	43	-11	8.5	2	11	100	-	102	100	6.0	108
51	V8 200461	M	SP	35	311	-	-	-		-0.14	0.42	8.2	1.0	15.5	12.6	22	-7	3.1	-1	4	100	-	92	100	7	109
52	V8 200498	M	SP	38	304	-	-	-		0.69	0.45	12.0	-0.3	19.2	2.6	24	-5	5.5	0	4	94	-	96	102	5	101
53	OKT 210243	M	SP	35	249	6.93	55.9	-		-0.09	0.74	18.2	-4.8	27.4	18.1	98	-34	15.4	6	17	97	-	115	104	10	98
54	V8 200502	M	SP	35	324	-	-	-		0.34	0.48	10.2	-0.7	17.8	-0.8	30	-6	5.1	-2	4	102	-	95	98	3	107
55	V8 200504	M	SP	33	340	-	-	-		0.71	0.16	11.0	1.0	17.6	5.2	45	-12	8.2	3	10	100	-	102	101	3	109
56	V8 200439	M	SP	35	323	-	-	-		0.56	0.48	13.8	0.1	20.4	3.3	50	-15	9.8	3	13	95	-	105	98	5	114
57	V8 210537	M	SP	29	322	-	-	-		-0.75	0.63	9.0	-1.6	15.2	2.7	37	-11	5.8	-1	2	100	-	97	97	7	112
58	V8 200443	M	SP	35	266	-	-	-		0.99	-0.08	9.6	-0.2	12.1	11.6	40	-11	11.2	3	10	100	-	107	102	5	106
59	V8 200513	M	SP	28	234	-	-	-		1.71	-0.91	21.2	-7.5	25.4	26.8	77	-26	10	12	20	96	-	105	101	10	91
60	OKT 210288	M	SP	37	333	7.2	67.3	-		2.52	-0.01	16.3	5.1	21.2	29.0	89	-30	13.3	10	27	108	-	112	110	6	101
61	LLL 200027	M	SP	30	248	5.36	41.1	-		-0.05	0.17	8.3	-1.3	12.0	10.0	52	-16	9.5	4	12	100	-	104	100	6	112
62	OKT 210211	M	SP	30	265	6.32	52.7	-		0.08	0.47	10.7	-0.4	17.7	4.8	40	-10	6.8	3	10	113	-	99	111	4	121
63	OKT 200166	M	SP	40	287	7.83	66.7	-		1.44	0.17	12.4	3.0	21.8	15.5	36	-8	11.7	0	7	97	-	108	97	10	109
64	V8 210534	M	SP	30	332	-	-	-		0.59	0.58	10.0	1.8	16.9	8.0	31	-8	7.3	-0	5	100	-	100	100	2	110
65	OKT 210203	M	SP	30	234	6.17	54.3	-		-0.40	0.24	8.5	-1.1	15.2	7.1	4	-2	4.9	-1	1	98	-	95	97	8	101
66	V8 200433	M	SP	30	268	-	-	-		-1.58	0.62	10.3	-6.1	14.5	20.4	37	-10	8.4	2	10	95	-	102	98	7	118
67	OKT 210201	M	SP	30	236	6.38	55.8	-		1.26	0.10	6.7	-1.7	7.1	17.1	9	0	3.2	-3	4	99	-	92	94	11	107
68	V8 200482	M	SP	30	330	-	-	-		-0.07	0.32	12.2	-1.4	17.6	11.6	42	-13	8.5	-2	8	101	-	102	101	3	102
69	LLL 210023	M	SP	40	312	-	-	-		2.00	0.01	19.4	-2.7	27.0	31.2	68	-15	12.8	6	20	100	-	110	99	5	111
70	OKT 210244	M	SP	32	254	6.6	58.8	-		0.23	0.93	11.3	0.2	18.3	12.3	33	-4	9.6	-1	7	101	-	104	101	5	116
71	OKT 210246	M	SP	32	251	6.74	55.8	-		0.22	0.89	15.6	1.8	25.3	9.7	58	-18	12.9	3	11	99	-	111	105	3	115
72	V8 180252	F	SP	33	312	-	-	-		0.32	-0.33	10.7	-3.2	17.1	4.0	65	-19	8.4	0	13	102	-	102	103	7	110
73	OKT 190138	F	C	33	254	6.67	62.2	-		-0.18	-0.10	3.7	-4.6	2.0	-5.7	22	-5	2.8	-5	-0	93	-	91	95	13	112
74	OKT 180172	F	SP	34	323	7	-	-		1.62	0.92	15.7	7.0	25.2	18.0	75	-25	12.5	7	18	103	-	110	106	7	115
75	OKT 180005	F	C	33	315	6.38	55.7	-		-0.01	-0.45	5.7	-0.4	11.7	8.5	0	0	6.9	-2	-1	103	-	99	101	11	112

© Compiled by the South African Stud Book and Livestock Improvement Association

All Pedigree- and Performance Data is as recorded on LOGIX on 21 September 2023

Dier Info				Werklike Syfers						Verwagte Teelwaardes											Indekse			Moeder		
LOT	Dier ID	Geslag	AFD	Geb. Gewig (kg)	205d Gewig (kg)	KKG *Verh.*	KKS *Verh.*	Lengte Hoogte *Verh.*	Skr. Omtr. *(mm)*	Geb Dir (kg)	Geb Mat (kg)	Spn Dir (kg)	Spn Mat (kg)	Na-Spn (kg)	Volw. Gewig (kg)	GDT (g/d)	VOV (kg:kg)	Skr. Omtr. (mm)	Hoogte (mm)	Lengte (mm)	Spn.	GDT	Skr. Omtr.	Gem. Spn. Indeks	Aant. Kalw.	Repr. Indeks
		Ras Gemiddeld								0.05	0.13	8.6	-0.7	11	5	31	-12	7.4								
		Aanbod Gemiddeld		34	287	6.67	56.6	-	-	0.74	0.19	12.7	-0.7	19	12	43	-11	8.5	2	11	100	-	102	100	6.0	108
76	V8 190376	V	SP	30	280	-	-	-		0.13	-0.29	8.5	-5.7	8.1	-5.6	18	-6	2.2	-2	1	95	-	90	98	7	100
77	MB 150192	V	B	44	237	-	-	-		0.16	0.54	6.6	-0.8	2.1	31.7	-26	0	16.6	2	-8	97	-	118	102	6	113
78	OKT 190159	V	SP	33	240	7.04	-	-		0.09	0.72	15.7	-4.0	22.8	11.0	41	0	8.1	5	11	101	-	101	105	6	91
79	MB 170297	V	SP	41	232	-	-	-		0.87	0.76	10.0	3.7	14.9	-19.0	46	-8	10.7	4	10	91	-	106	97	9	118
80	B4 210024	V	C	38	273	6.85	-	-		0.75	-0.04	6.7	-3.3	6.6	7.5	-41	20	-1.2	-15	-16	93	-	83	91	6	109
81	OKT 190200	V	SP	35	294	7.45	-	-		1.31	-0.81	13.8	1.2	17.0	14.6	25	0	7.7	2	14	100	-	100	101	6	116
82	OKT 180176	V	SP	34	249	6.94	56.3	-		0.71	0.01	7.4	1.2	10.9	12.3	4	10	4	-1	5	94	-	93	97	7	116
83	V8 190381	V	SP	29	313	-	-	-		-0.58	0.04	7.2	2.1	9.9	0.2	29	2	-.5	0	17	107	-	84	101	2	89
84	BAR 170052	V	SP	33	231	-	46.9	-		0.13	0.30	11.7	1.2	17.8	9.6	38	-11	4.3	-2	7	92	-	94	99	8	114
85	V8 200400	V	SP	28	294	-	-	-		-0.44	0.35	13.3	-5.7	19.4	12.2	56	-16	3.8	2	12	98	-	93	99	5	116
86	V8 200493	V	SP	28	265	-	-	-		-0.59	1.10	5.1	2.9	11.2	-3.3	6	6	8.3	-3	-1	94	-	102	98	4	124
87	OKT 200187	V	SP	35	282	7.14	-	-		2.05	0.02	11.3	0.8	13.9	15.6	22	-4	2.5	-5	6	100	-	90	100	9	111
88	BAR 190006	V	SP	34	235	-	50.4	-		1.16	0.28	15.7	-0.7	24.7	20.7	57	-20	8.7	10	12	104	-	102	98	6	111
89	V8 200437	V	SP	35	261	-	-	-		1.42	-0.05	11.9	0.2	16.7	12.3	64	-20	7	5	11	98	-	99	99	13	105
90	OKT 210216	V	SP	30	250	6.12	-	-		0.74	0.72	14.2	-1.4	21.1	15.8	16	-3	8.2	2	3	96	-	102	96	8	108
91	OKT 210222	V	SP	35	216	7.37	-	-		1.24	0.47	13.1	1.8	21.5	2.2	10	0	7.1	2	3	102	-	99	104	4	124
92	V8 200448	V	SP	40	267	-	-	-		2.38	0.32	16.1	1.5	22.9	24.0	67	-20	14.2	5	17	100	-	113	105	5	120
93	OKT 210296	V	SP	33	286	6.41	55.9	-		1.99	0.07	14.8	-1.3	20.5	22.2	43	-13	7.6	2	13	99	-	100	97	7	116
94	MB 210338	V	C	30	249	-	-	-		-1.25	-0.55	9.0	-4.4	11.4	-3.0	29	0	6.1	10	13	100	-	97	100	3	113
95	OKT 210225	V	SP	35	208	7.22	-	-		1.08	0.33	12.4	-1.3	17.5	1.5	38	-6	8.2	5	9	98	-	102	101	12	110
96	OKT 210256	V	SP	32	286	6.91	-	-		1.00	-0.57	12.0	-0.6	15.5	2.8	31	-8	5.8	1	9	101	-	97	101	2	110
97	OKT 210276	V	SP	36	280	7.16	50.8	-		1.67	0.67	14.6	0.5	20.5	30.6	59	-15	17.8	0	15	94	-	120	99	4	108
98	V8 200459	V	SP	35	203	-	-	-		0.79	0.26	13.5	-2.1	19.9	6.8	21	-8	6	1	5	98	-	97	98	7	100
99	OKT 210268	V	SP	34	280	6.64	54.5	-		2.73	-0.38	15.2	-2.1	21.8	20.9	46	-13	3.4	-1	8	95	-	92	96	12	112
100	OKT 210261	V	SP	30	277	7.28	-	-		0.26	-0.22	6.9	1.4	11.1	2.2	26	-3	6.3	-2	8	99	-	98	99	2	121

© Compiled by the South African Stud Book and Livestock Improvement Association

All Pedigree- and Performance Data is as recorded on LOGIX on 21 September 2023

Dier Info				Actual Values						Expected Breeding Values											Indices			Dam		
LOT	Animal ID	Sex	SEC	Birth Wt (kg)	205d Wt (kg)	CCB *Ratio*	CCW *Ratio*	Length Height *Ratio*	Scr. Circ. *(mm)*	Birth Dir (kg)	Birth Mat (kg)	Wean Dir (kg)	Wean Mat (kg)	Post Wean (kg)	Mature Weight. (kg)	ADG (g/d)	FCR (kg:kg)	Scr. Circ. (mm)	Height. (mm)	Length (mm)	Wean	ADG	Scr. Circ.	Avg. Wean Index	Nr. Calves	Repr. Index
			Breed Average							0.05	0.13	8.6	-0.7	11	5	31	-12	7.4								
			Auction Average	34	287	6.67	56.6	-	-	0.74	0.19	12.7	-0.7	19	12	43	-11	8.5	2	11	100	-	102	100	6.0	108
101	OKT 210292	F	SP	34	348	7.05	-	-		1.38	0.10	6.5	-0.2	7.6	7.9	6	1	2.8	-6	1	100	-	91	98	10	110
102	V8 200480	F	SP	36	276	-	-	-		-0.24	0.81	12.9	-2.4	20.7	9.1	37	-7	8.4	3	10	92	-	102	99	4	103
103	OKT 210310	F	SP	35	300	5.74	48.5	-		2.34	0.18	13.8	0.6	20.3	25.3	40	-11	9.3	0	11	103	-	104	97	10	109
104	V8 210533	F	SP	35	315	-	-	-		1.52	-0.41	17.4	-0.5	24.9	16.3	39	-10	10.7	-1	10	97	-	106	99	6	104
105	V8 210535	F	SP	30	206	-	-	-		2.40	0.16	16.7	-0.5	23.7	27.2	50	-13	5.3	4	15	100	-	96	99	4	105
106	V8 210522	F	SP	32	260	-	-	-		-0.56	0.27	13.0	-5.8	18.3	14.4	64	-19	4.9	3	14	98	-	95	99	5	116
107	OKT 210300	F	SP	34	296	6.87	47.7	-		1.35	0.48	17.6	1.4	27.6	11.1	56	-15	11.8	5	16	102	-	108	102	2	85
108	V8 210549	F	SP	25	257	-	-	-		-0.12	0.38	10.2	-4.4	16.4	-10.0	53	-14	3.5	0	8	100	-	92	98	3	116
109	V8 210566	F	C	60	343	-	-	-		4.05	0.02	26.3	5.0	34.8	30.1	67	-19	7.5	5	22	100	-	100	103	5	86
110	OKT 220337	F	SP	35	282	5.93	-	-		2.02	-0.20	18.0	1.0	24.8	19.7	65	-21	12.7	7	19	98	-	110	104	10	107
111	V8 210572	F	SP	30	258	-	-	-		-0.18	0.37	11.9	-3.3	18.2	4.7	44	-12	8.9	-1	6	99	-	103	94	11	111
112	V8 210577	F	SP	21	296	-	-	-		-1.22	-1.40	8.4	-1.1	11.9	-3.2	49	-19	20.1	-0	10	99	-	125	97	3	111
113	OKT 210251	F	SP	35	292	7	59.6	-		2.58	-0.07	14.6	-2.7	20.3	16.4	23	-5	7.3	-3	5	102	-	100	95	8	106
114	V8 210578	F	SP	30	309	-	-	-		-0.42	-1.52	8.0	-1.8	11.1	-17.6	56	-22	11	-5	3	101	-	107	101	3	112
115	V8 210579	F	SP	28	341	-	-	-		-0.44	-1.58	8.6	-4.6	12.1	-13.2	43	-16	14.6	-3	2	100	-	114	100	3	105
116	V8 210585	F	SP	34	319	-	-	-		1.45	-0.82	10.4	0.3	12.9	7.4	26	0	7.5	4	15	103	-	100	103	1	78
117	B4 210018	F	C	25	235	4.4	-	-		-0.14	0.05	9.2	-4.3	12.2	-8.4	0	6	13.7	1	7	103	-	112	100	3	105
118	V8 210590	F	SP	44	333	-	-	-		2.10	-0.47	13.6	2.0	19.5	7.4	24	-4	6.4	-2	5	100	-	98	99	2	112
119	V8 210620	F	SP	38	306	-	-	-		1.88	-0.74	12.8	0.8	16.7	13.8	44	-12	10.3	4	14	107	-	106	107	2	99
120	OKT 210279	F	SP	36	272	7.06	50	-		2.67	-0.47	11.9	-0.6	15.2	6.8	18	-0	1.8	-8	6	91	-	89	97	5	107
121	V8 210627	F	SP	40	327	-	-	-		1.10	0.37	13.4	1.6	21.4	11.8	62	-19	8.4	6	15	109	-	102	106	4	111
122	V8 210635	F	SP	40	285	7.41	-	-		0.98	0.11	14.6	-0.5	24.2	8.9	27	-7	6.1	-0	7	95	-	97	98	6	93
123	V8 210636	F	SP	39	405	7.68	-	-		2.94	0.10	16.4	-1.1	21.3	17.7	36	-8	6	-3	10	100	-	97	98	14	113
124	B4 200009	F	SP	25	258	-	-	-		0.30	0.41	13.7	1.2	21.2	12.1	64	-19	11.9	4	15	101	-	109	99	3	124
125	V8 210640	F	SP	35	269	7.61	-	-		-0.14	0.41	14.1	-3.0	22.1	12.0	64	-17	9	4	14	94	-	103	98	3	107

© Compiled by the South African Stud Book and Livestock Improvement Association

All Pedigree- and Performance Data is as recorded on LOGIX on 21 September 2023

Dier Info				Werklike Syfers						Verwagte Teelwaardes											Indekse			Moeder		
LOT	Dier ID	Geslag	AFD	Geb. Gewig (kg)	205d Gewig (kg)	KKG *Verh.*	KKS *Verh.*	Lengte Hoogte *Verh.*	Skr. Omtr. *(mm)*	Geb Dir (kg)	Geb Mat (kg)	Spn Dir (kg)	Spn Mat (kg)	Na-Spn (kg)	Volw. Gewig (kg)	GDT (g/d)	VOV (kg:kg)	Skr. Omtr. (mm)	Hoogte (mm)	Lengte (mm)	Spn.	GDT	Skr. Omtr.	Gem. Spn. Indeks	Aant. Kalw.	Repr. Indeks
		Ras Gemiddeld								0.05	0.13	8.6	-0.7	11	5	31	-12	7.4								
		Aanbod Gemiddeld		34	287	6.67	56.6	-	-	0.74	0.19	12.7	-0.7	19	12	43	-11	8.5	2	11	100	-	102	100	6.0	108
126	V8 210648	V	SP	40	319	-	-	-		1.21	0.80	20.1	0.0	29.9	22.5	85	-28	13.6	10	22	109	-	112	105	3	117
127	V8 210649	V	C	31	295	6.78	-	-		0.04	0.22	12.2	-1.1	19.1	8.6	38	0	6.8	5	12	106	-	99	106	2	112
128	OKT 210314	V	SP	34	303	7.01	57.5	-		0.44	0.39	14.4	0.3	21.9	10.3	64	-15	8.7	2	16	105	-	103	105	2	126
129	V8 210651	V	SP	38	354	-	-	-		1.14	0.24	11.5	3.0	14.0	4.5	15	6	8.2	-5	5	100	-	102	102	3	99
130	VPK 210079	V	SP	35	277	-	-	-		0.83	0.23	9.1	1.1	9.4	8.0	37	0	7.1	0	6	100	-	99	100	2	70
131	V8 210656	V	SP	30	359	-	-	-		0.02	0.17	8.3	-1.1	14.1	1.6	32	-6	2.5	-3	4	100	-	90	99	5	116
132	BAR 210033	V	SP	33	255	-	44	-		0.44	0.48	11.1	1.3	17.6	4.7	46	-10	9.4	1	11	100	-	104	99	2	100
133	OKT 210309	V	SP	35	280	6.73	44.7	-		0.43	0.32	11.2	-2.6	11.2	6.8	9	4	5.7	3	4	95	-	97	95	9	110
134	V8 210665	V	SP	30	262	-	-	-		1.10	-0.90	10.3	-0.4	13.6	10.2	17	-2	5.8	-0	6	95	-	97	102	2	103
135	V8 210661	V	SP	40	384	-	-	-		1.48	0.56	16.2	3.6	25.7	13.6	47	-10	10	4	14	100	-	105	105	2	84
136	V8 210667	V	SP	35	409	-	-	-		2.12	0.19	15.5	0.9	20.9	19.9	44	-12	5.7	-1	12	100	-	97	101	3	102
137	V8 210670	V	SP	30	293	6.98	-	-		0.27	0.21	15.2	0.2	22.2	19.4	69	-15	12.9	7	22	108	-	111	108	1	106
138	V8 210671	V	SP	28	414	7.37	-	-		0.36	-0.35	10.1	-1.1	15.0	6.0	31	-6	8.3	-2	8	100	-	102	100	2	109
139	OKT 220354	V	SP	32	282	6.15	-	-		0.89	0.29	11.6	1.6	19.4	5.6	31	-4	8.4	0	9	99	-	102	99	3	114
140	V8 220688	V	SP	38	281	5.14	-	-		1.43	-0.03	16.5	0.4	19.1	17.6	54	-13	12.7	7	20	100	-	110	99	4	105
141	V8 220700	V	SP	25	260	3.52	51.6	-		-0.09	-0.29	6.5	0.3	8.3	16.7	43	-12	9.1	4	10	105	-	103	101	4	96
142	V8 220701	V	SP	32	249	5.08	46.1	-		1.10	0.11	7.8	1.8	9.0	9.0	23	-2	8	-2	6	100	-	101	105	5	110
143	OKT 220343	V	SP	35	296	-	-	-		0.79	0.49	12.7	2.1	22.5	6.2	48	-16	11.9	4	8	100	-	109	104	4	124
144	BAR 210041	V	SP	34	288	-	-	-		1.76	0.20	17.5	-0.8	25.9	20.6	74	-23	8.8	9	17	100	-	103	100	2	103
145	OKT 220351	V	SP	30	288	4.92	-	-		0.04	0.16	9.0	1.5	11.5	6.5	27	1	7.1	-1	9	99	-	99	101	10	107
146	OKT 220353	V	SP	30	291	6.12	-	-		-0.16	0.46	11.6	-0.1	20.0	19.5	41	-13	9	2	6	100	-	103	98	4	114
147	V8 220763	V	SP	35	270	7.14	-	-		2.85	0.06	16.6	0.3	23.5	24.9	41	-10	4.1	2	12	98	-	94	99	4	105

© Compiled by the South African Stud Book and Livestock Improvement Association

All Pedigree- and Performance Data is as recorded on LOGIX on 21 September 2023

EXPLANATION OF CATALOGUE ABBREVIATIONS / VERDUIDELIKING VAN KATALOGUS AFKORTINGS

Lot Number	LOT	LOT	Lot Nommer
Estimated breeding value	EBV	EBV	Beraamde teelwaarde
Parentage verification	Parentage	Ouerskap	Ouerskap verifikasie
Age in years	AGE	OUD.	Ouderdom in jaar
Age at First Calving	AFC	OEK	Ouderdom met Eerst Kalwing
Intercalving Period	ICP	TKP	Tussen-Kalf Periode
Number of calvings	Calvings	Kalwings	Aantal kalwings
Number of calves weaned	Weaned	Gespeen	Aantal kalwers gespeen
Average Wean index	Avg. WI	Gem. SI	Gemiddelde speen indeks
Animal identification number	ID	ID	Dier se identifikasie nommer
Herd Book Section	SEC	AFD	Kuddeboek Afdeling
Herd Book Section: Pending Registration	PEN	PEN	Kuddeboek Afdeling: Wag vir Registrasie
Herd Book Section: Not for Registration	NFR	NFR	Kuddeboek Afdeling: Nie vir Registrasie
Herd Book Section: Foundation Generation	FO	FO	Kuddeboek Afdeling: Fondasie Generasie
Herd Book Section: Appendix A	A	A	Kuddeboek Afdeling: Aanhangsel A
Herd Book Section: Appendix B	B	B	Kuddeboek Afdeling: Aanhangsel B
Herd Book Section: Studbook Proper, a registered animal	SP	SP	Kuddeboek Afdeling: Studbook Proper, 'n geregistreerde dier
Genomically Tested	GT	GT	Genomies Getoets
Homozygous Horned (Celtic test)	HH(c)	HH(c)	Homosigoties horings (Celtic toets)
Homozygous Polled (Celtic test)	PP(c)	PP(c)	Homosigotiets Poena (Celtic toets)
Heterozygous Polled (Celtic test)	Pp(c)	Pp(c)	Heterosigoties Poena (Celtic toets)
Phenotypically Polled	P	P	Fenotipies Poena
Birth Direct breeding value	Birth Dir.	Geb. Dir	Geboorte Direk teelwaarde
Wean Direct breeding value	Wean Dir.	Spn. Dir.	Speen Direk teelwaarde
Wean Maternal breeding value	Wean Mat.	SPn. Mat.	Speen Maternaal teelwaarde
Scrotal Circumference	Scr. Circ.	Skr. Omt.	Skrotum omtrek
Heifer Fertility	Heifer Fert.	Vers Vrugb.	Vers Vrugbaarheid
Cow Fertility	Cow Fert.	Koei Vrugb.	Koei Vrugbaarheid
Longevity	Longev.	Lankl.	Lanklewendheid
Mature Weight	Mat. Wt.	Volw. Gewig	Volwasse gewig
Average Daily Gain (g/day)	ADG	GDT	Gemiddelde Daaglikse Toename
Feed Conversion Ratio (kg:kg)	FCR	VOV	Voeromset Verhouding
Eye Muscle Area	EMA	OSO	Oogspier grootte
Backfat Thickness	Fat	Vet	Rugvet Diepte
Marbeling (intra-muscular fat)	Mar	Mar	Marmering (binne-spierse vet)
Actual Birth weight	Birth Wt.	Geb. gewig	Werklike Geboorte gewig
205-day Dam-age corrected weight	205d Wt.	205d gewig	205-dag Moeder-ouderdom gekorrigeerde gewig
365-day weight index	365D Index	365D Indeks	365-dae gewig indeks
540-day weight index	540D Index	540D Indeks	540-dae gewig indeks
Length-Height ratio	LH	LH	Lengte-Hoogte Verhouding
Cow-Calf Birth Ratio	CCG	KKG	Koei-Kalf Geboorte Verhouding
Cow-Calf Wean Ratio	CCW	KKS	Koei-Kalf Speen Verhouding
Average Weaning Index	Avg. WI	Gem. SI	Gemiddelde speen indeks
Number of Calves	Nr. Calves	Aant. Kalw.	Aantal kalwers
Reproduction Index	Repr. Index	Repr. Indeks	Reproduksie indeks
Animal sex: M - Male, F - Female	M / F	M / V	Dier geslag: M - Manlik, V - Vroulik

© Compiled by the South African Stud Book and Livestock Improvement Association