AMPTELIKE VEILINGSKATALOGUS VIR /

OFFICIAL AUCTION CATALOGUE FOR

HIGHVELD SUPREME BORAN VEILING

JANVOS LANDGOED DAVEL

04 May 2024

All Pedigree- and Performance Data is as recorded on LOGIX on 22 April 2024

BORAN

SA STAMBOEK STUD BOOK

© 2024 South African Stud Book and Animal Improvement Association

RULES FOR SALES HELD UNDER THE AUSPICES OF THE BORAN CATTLE BREEDERS' SOCIETY OF SOUTH AFRICA

1	Introduction	3
2	Application to hold a sale under the auspices of the Boran Society	3
3	Requirements for animals, embryos, and semen on offer	4
4	Catalogue	5
5	Screening	6
6	Duties of the auctioneer	7
7	Dispersal Sales	8
8	Commissions and Fees	8
9	Buyers	8
10	Sellers	8
11	General Rules	9
12	Requirements for Internet/Online Auctions	9

1 Introduction

1.1 Definitions

1.1.1 Registered Boran means a Boran that has been entered and accepted onto the BCBS herd database (Logix). A Boran will be accepted into the calf book section (SP/No CLB) on receipt of the calf birth notification. A Boran will be promoted to Studbook Proper (SP/No REG) on passing inspection. A Boran that has been birth notified but registration is pending resolution of an outstanding issue is not a registered Boran in terms of these sale rules. Examples could include the following:- Parentage not Verified (PNV), Parents not Inspected (PNI), MS (Multi Sire requiring verification), Sire requiring verification (PES) and Dam requiring verification (PED).

1.1.2 Inspection is a visual appraisal of a Boran by BCBS approved inspectors to ensure compliance with the society's standards of excellence. A Boran must pass inspection to be promoted to the Studbook Proper (SP/No REG) section of the society's herd database within the stipulated timeline. A Boran that fails inspection will be deregistered and removed from the herd database.

1.1.3 Screening at sales is an appraisal of a Boran for functional faults and compliance with Society norms and minimum breed standards. In the case of Boran still registered in the calf book section of the herd book, screening does not qualify as an inspection.

1.1.4 A Dispersal Sale will be held by a Breeder who is permanently discontinuing the business of breeding and farming with registered Boran, and consequentially needs to sell all his registered animals to facilitate deregistration as an active breeder with the society. This sale will be deemed to be a dispersal sale and hence trigger breeder deregistration if:

1.1.4.1 the breeder uses the word âIJdispersalâİ or similar words or phrases in their advertising and/or marketing of the sale.

1.1.4.2 the member informs the society it is a dispersal sale.

1.2 Members of the Society are encouraged to sell registered Borans under the auspices of the Society. This will ensure that:

1.2.1 the Boran comply with the Society's minimum standards of purity and functionality by verifying the pedigree and performance data,

1.2.2 the Boran is of a consistent quality and high standard by screening each animal on offer,

1.2.3 your clients are protected in that all animals on offer meet the breed standard,

1.2.4 your clients have a reliable method of addressing possible queries and complaints,

1.2.5 the breed develops a trustworthy reputation in the beef industry which builds buyer confidence and peace of mind,

1.2.6 the society can support you in the event of queries, dispute resolution, marketing and publicity,

1.2.7 the benefit of âIJquality at a fair priceâİ is offered to both buyers and sellers and thereby builds the trust of the buyer market, ensuring the sustainability of our breed.

1.3 The Society will approve any production sale of registered Boran cattle provided that:

1.3.1 Prior to the announcement of such sale, the seller must contact the Society with the details of the sale.

1.3.2 Both the Sellers and the Society will sign a written agreement

1.3.3 The Seller adheres to the requirements detailed further in this document.

1.3.4 Should the requirements detailed not be met, the Society will be entitled to:

1.3.4.1 renegotiate the requirements

1.3.4.2 withdraw permission that the sale be presented under the auspices of the Society

1.3.4.3 if warranted, suspend the membership of the relevant member.

2 Application to hold a sale under the auspices of the Boran Society

2.1 All sellers' accounts may not be outstanding with the Society, for more than 60 days.

2.2 The Society and the appointed organizer will handle all communication pertaining to the sale. The organizer will be responsible for the communication with other sellers involved with the sale.

2.3 On approval of the application the Society office will furnish the organizer with the official entry forms, which must be completed and returned to the office at least 2 (two) months prior to the date of the relevant sale.

2.4 Each seller and the Society will sign a written agreement concerning the conditions that will apply to the sale.

2.5 It is the responsibility of the seller to provide all fertility, pregnancy and health certificates prior to the sale and deliver the originals to the auctioneers before the screening date and time.

2.6 It is recommended that sales in the same area should not be presented within one week of each other (a province will be regarded as the guide) unless the organizers of both sales agree to such an arrangement.

2.7 Only one auction under the auspices of the society can be held on any one day

2.8 No other sale may be held three (3) weeks prior to the National sale.

2.9 Existing sales history will be taken into consideration when sale dates are allocated by the Society. if an auction with history is booked for two years in a row and the auction does not take place in these two years, the seller forfeits the date and the date can be allocated to another seller. If a date is booked and the date change or the auction is cancelled, a fee of R1000 will be charged. If there is a valid reason for the change of the date or the cancellation of the auction, the motivation must be submitted to the council for exemption.

2.10 A document detailing the rules and duties of the auctioneers will be submitted to the relevant auctioneers for their signature. The Society reserves the right not to approve an application for a sale to be presented under the auspices of the Society should it emerge that the auctioneering firm is in disrepute with the Society.

2.11 Council and staff members of the Society, in their personal capacity, are indemnified against any claims lodged by either buyers or sellers arising from the sale of animals at such a sale.

3 Requirements for animals, embryos, and semen on offer

3.1 **Society and Legislative Requirements**

3.1.1 All Boran on offer must be registered with the Boran Cattle Breeders' Society. The birth notification of calves born up to the day of sale must be submitted to the Society by the seller. Calves born on sale day will be registered by the new owner.

3.1.2 Animals not conforming to the minimum breed standards of the Society may not be sold at a sale offered under the auspices of the Society.

3.1.3 The pregnancy status of cows on offer must be such that they calve according to the minimum reproduction standards as specified in the Byelaws of the Society.

3.1.4 No female may be offered that is knowingly in calf to any bull other than a registered Boran bull.

3.1.5 Embryos offered for sale, donated, included in a lot, or linked to a sale of a lot must be:

3.1.5.1 flushed from Boran cows registered with the Society.

3.1.5.2 accompanied by a signed certificate confirming parentage details, the grade of the embryo and confirmation that the embryos were collected by a registered embryologist at a registered quarantine station.

3.1.6 All females older than 30 months on the date of the sale, must be certified in calf by a registered veterinarian.

3.1.7 A cow may be sold with her calf at foot provided that the calf is not older than nine months of age at the date of sale.

3.1.8 If the calf is younger than nine months, then the cow does not have to be confirmed in calf.

3.1.9 Should a seller retain semen straws or a semen share in a bull it must be declared as part of the information that appears in the sale catalogue.

3.1.10 When an animal that is jointly owned is offered for sale:

3.1.10.1 The seller must specify the percentage share to be sold together with any other conditions or restrictions that may apply.

3.1.10.2 The progeny of the said animal, as recorded and shown on Logix, must be included in the catalogue.

3.1.11 It is important for buyers to note that all Boran registered in the Societies calf book section (SP CLB), which are offered for sale under the auspices, are subject to inspection by the buyer. The screening prior to the sale does not constitute an inspection.

3.1.12 Cattle that are not âIJauction worthyâİ may under no circumstances be offered at the auction.

3.2 **Animal Health**

3.2.1 All animals offered must have been tested negative in respect of CA and TB as near as possible to the sale date, but not more than three months prior to the date of the sale.

3.2.2 Calves sold at foot with their dams are exempt from TB and CA tests.

3.2.3 If any of the animals offered for sale test positive for CA, TB, Trichomoniasis or Vibriosis, all the animals offered for sale by the breeder must immediately be withdrawn from the sale, and the office must be informed.

3.2.4 Pregnancy certificates stating number of months pregnant must be presented to the auctioneer and must correspond with the information given to the office when compiling the catalogue. The pregnancy certificate may not be older than three months prior to the date of the sale.

3.2.5 Within three months prior to the sale, bulls twentyfour (24) months and older, must:

3.2.5.1 have been tested by a veterinarian or a registered veterinary technologist/semen collector for breeding soundness (external internal genitalia, macro and microscopic evaluation of semen sample).

3.2.5.2 be tested negative in respect of Trichomoniasis, Vibriosis, CA, and TB.

3.2.6 Only semen from bulls registered and inspected with the Society, registered in accordance with the Animal Improvement Act No.62 of 1998, have DNA parental verification, and collected by a registered semen collector at a registered quarantine station, may be offered for sale, donated, included in any lot or linked to a sale of a lot. The applicable certification from the quarantine station must be submitted to the Society at least 28 (twentyeight) days prior to the sale date.

3.2.7 The health and pregnancy certificates must be submitted by the seller to the auctioneer prior to offloading the Boran at the sale. No animals will be off loaded at the sale facility if the certificates are not presented to the auctioneer or his responsible official prior to offloading.

3.2.8 Council reserves the right to institute disciplinary action against a breeder who had, according to the discretion of Council administered hormones/steroids to an animal, which is regarded as unethical and a misrepresentation of such animal.

4 Catalogue

The catalogue is key to a successful sale and to the sellers marketing program. For this reason, it is important that sellers plan their sales well in advance. To provide the required service to seller's deadlines have to be strictly enforced by the society so at as to meet the objectives outlined in this document.

4.1 The seller is required to submit all the required information to the Society 28 days before the date of the sale. Example: If the auction is on the 30th July, the latest submission time and date would be at 17:00 on the 2nd July.

4.1.1 Only animals that meet the following requirements can be included in the catalogue:

4.1.1.1 appear on the Logix report titled âIJSelection/Adminâİ or Kraal Kaart and have the status âIJRegâİ at the submission date. The exception is where the calf is older than 9 months, but younger than 15 months the calf can be included in the catalogue with the CLB status, as a lot B.

4.1.1.2 and in the case of females on the day of sale will:

4.1.1.2.1 have an average ICP less than 730 days

4.1.1.2.2 have calved before 42 months

4.1.1.2.3 have been certified in calf by a veterinarian if older than 30 months

4.1.1.2.4 Must have a calf at foot since her last embryo program.

4.1.2 If a breeder submits an entry that has been promoted from CLB to REG in the Selection/Admin report within 4 days after the cutoff time in 4.1, a late entry fee of R500 will be charged per lot to cover administration costs. If an animal is substituted (replaced) with another animal after the cutoff date, a fee of R500 will be charged per lot to cover administration costs.

4.1.2.1 The late entry request form will need to be completed and submitted to the office.

4.1.2.2 The fee will be invoiced and charged to the breeders account and will be payable even if the animal is screened off at the sale.

4.1.3 The seller must provide all the relevant information required on the entry form.

4.1.4 Upon receipt of the relevant entry information, the Society will check the entries and submit a concept sale catalogue within 21 (twentyone) days of the date of the sale to the sale organizer for approval. A period of 5 (five) working days will be granted to the organizer to submit any changes that are required. The Society will then submit the final catalogue to the auctioneers two weeks prior to the sale date.

4.1.5 Should any information, provided by the breeder to the society for the catalogue, change between the date of submission in 4.3 above and the sale date then the onus is upon the breeder to advise the office, the auctioneer and the inspectors responsible for the screening of such changes prior to screening.

4.1.6 The sale catalogue will conform to the SA Studbook design.

4.1.7 All the breeders' registered animals for sale will be listed in lot sequence in the catalogue.

4.1.8 The rules pertaining to the sales presented under the auspices of the Society must be published at the front of the sale catalogue.

4.1.9 No changes to the catalogue can be made after the entry date has expired.

4.1.10 The sale catalogues provide an annexure per seller. This annexure will be used by the inspectors for the screening of the animals offered at the auction.

4.1.11 The following applies to the breeder comments on the catalogue:

4.1.11.1 The comments box is limited to a certain number of characters. Where relevant, the information below must be displayed and takes precedence over general comments.

4.1.11.2 Pregnancy must be recorded in months.

4.1.11.3 If a cow is sold with the calf, the calf's number and its sire must be recorded.

4.1.11.4 If the cow is pregnant, it must be recorded who the possible sire of the calf will be and how far she is pregnant. The possible sire's ID must be recorded.

4.1.11.5 If the heifer or cow is running with a bull/s, the bull must be in possession of the seller or a loan bull to him. The bull/s ID must also be recorded.

4.1.11.6 After that, further comments from breeder can be recorded

5 Screening

5.1 The purpose of the screening is:

5.1.1 to verify the identification of the animals on offer

5.1.2 to inspect them for functional faults and compliance with Society norms and minimum breed standards.

5.1.3 to verify that animals that have been flagged by the administrative office meet minimum production standards on the day of the sale.

5.2 The inspectors officiating at a sale screening **may not** sell Boran registered in their name on that same sale.

5.3 All animals (SP, CLB and Appendix A, B C.) presented at the sale will be screened. Boran marked Not for Registration (NFR) will not be subject to screening. CLB (Calf book) animals that pass screening on the day of the sale, are still subject to inspection at the required age.

5.4 Sale animals must be available for screening at 12:00 the day before the sale. The Boran office will appoint three senior (3) inspectors for screening animals as sale worthy for the National sale and two (2) senior inspectors for all other sales.

5.5 Only the auctioneer's representative will be allowed to accompany the nominated inspectors during screening.

5.6 The inspectors will advise the sellers of animals that have been screened off the sale.

5.7 Sellers must be present or at least contactable after screening. Should sellers not be present, the information will be given to the representatives of the auctioneering firm.

5.8 The inspectors will advise the representative of the Auctioneering firm of any animals that fail the screening. The findings of the inspectors will be final.

5.9 A breeder of a Boran (both bulls and females) that fail screening shall have either of the following two options:

5.9.1 Sell the Boran that has been screened off as a commercial animal, at a commercial sale held not under the auspices of the society that takes place on the same day. The Boran will be deregistered (loose its SP/No REG status) and will lose the right to reinstatement.

5.9.2 Remove the Boran screened off immediately from the sale area / sales pens. This Boran will retain its SP REG status on condition that the Boran is immediately returned to its farm of origin.

5.10 If either the cow or the calf fails screening, then the entire lot will be deemed to have failed the screening and 5.9 will apply. Lot A and B, where the calf (Lot B) is between 9 and 15 months old and still calf book, will be considered as one lot.

5.11 No other type of inspection may be carried out during sale screening.

5.12 At least one of the inspectors involved in the screening, or another official appointed by the Society, will be available on the day of the sale to provide a marketing presence for the seller and the Society, to act in an advisory capacity to buyers and to ensure that the auction is conducted in compliance with the above rules.

5.13 After the auction (within three days after the sale), the inspector must send the signed screening list to the office for record keeping and transfers.

6 Duties of the auctioneer

6.1 The auctioneer must complete in full the applicable Society form and return it to the Society office duly signed.

6.2 As the sale will be presented under the auspices of the Society, the sale pamphlet as well as all other advertising copies must be submitted to the Society for approval prior to publication. The official/approved Society logo must appear on all advertising as well as the words âIJSale held under the auspices of the Boran Cattle Breeders' Society of SAâİ.

6.3 The rules pertaining to sales presented under the auspices of the Society, together with other information supplied by the Society, must be published at the front of the sale catalogue.

6.4 Only animals on the catalogue may be sold.

6.5 No animals will be allowed to be off loaded at the sale venue if the required veterinary certificates are not presented to the auctioneer or his official responsible for offloading.

6.6 The auctioneer will provide one (1) person to assist the inspectors with the screening of sale animals.

6.7 The senior inspector is responsible for submitting the signed screening report to the Society within two (2) weeks of the sale.

6.8 The auctioneer is responsible for collecting the health, fertility and pregnancy certificates for each animal on the sale. The auctioneer is responsible for distributing these certificates to the new owners after the sale.

6.9 The membership numbers of buyers that are registered Boran breeders must be obtained and included with the detail of animals purchased by such buyers in the vendor role.

6.10 Before commencement of a sale under the auspices of the Society:

6.10.1 the Auctioneer will explain the meaning thereof,

6.10.2 the Auctioneer will explain the meaning of 5.1 above,

6.10.3 will advise the buyers that the rules of the auction are included in the catalogue,

6.10.4 and will advise buyers that they have 90 days from the date of sale to address any issues of concern with the seller that require resolution.

6.11 The contracted Auctioneer is responsible for ensuring, that between his organization and the sellers, adequate public liability insurance cover is in place for the auction.

7 Dispersal Sales

7.1 All the requirements for sales under the auspices are applicable to dispersal sales, as well as the following:

7.1.1 If a breeder intends to hold the dispersal sale in two parts, he may request in writing that Council extend his membership for the agreed upon period.

7.1.2 It must be clearly understood that the arrangement of further sales under the auspices of the society, subsequent to the sales as contained in the agreement with the Society, will not be permitted.

7.1.3 One year after the dispersal sale, the breeders' active membership of the Society and membership of SA Studbook will be cancelled and all animals not sold will be transferred to a nonmember number. Such person may remain as a nonactive ordinary member. After a lapse of five (5) years he may reapply for active membership of the Society and SA Studbook.

7.1.4 All Boran registered with the Society on the date of application in the name of the relevant breeder, company, trust, closed corporation, partnership, or stud names in which he has an interest, must be presented on the dispersal sale.

7.1.5 Boran animals sold on a dispersal sale may not be transferred as registered animals to the seller's wife/husband/family member, or any organization (e.g. Company, trust, closed corporation, partnership or stud names) in which he has an interest.

7.1.6 A breeder may sell his Herd Designation Mark at his dispersal sale. This will be activated on completion of the required SA Studbook cession form.

7.1.7 The Society and SA Studbook membership of a breeder (or of the concerns selling, who have successfully applied for the presentation of a total dispersal sale under the auspices of the Society) will be extended to the end of the financial year within which the final sale takes place, and the full membership fee in respect of that period will be payable by the member/concerns. Thereafter the membership of the seller/s will be terminated or transferred to the nonactive member list if the seller/s so wish. Under either of the aforementioned conditions, the seller/s concerned may only reapply for registered breeder membership upon the lapse of 5 (five) years.

8 Commissions and Fees

8.1 The Society will receive a commission, as fixed from time to time by Council, in respect of all sales held under the auspices of the Society. This will be calculated as a percentage of the total turnover of the sale. The commission will be collected from each seller and paid across to the Society within 7 (seven) working days, failing which penalty interest at the ruling prime rate will be levied.

8.2 Sellers who privately sell animals after the sale, will be liable for the total commission as set out in the sale agreement, if those animals were entered for the sale and went through the ring.

8.3 Should a bid be accepted during an auction under the auspices of the Society (regardless of who the buyer is), commission of 1

8.4 Commission will be applicable on semen and embryo sales.

9 Buyers

9.1 Should a problem arise with an animal that a buyer has purchased on the sale, the buyer has 90 days from the sale date to raise the issue with the seller and / or council.

10 Sellers

10.1 Sellers are encouraged to DNA all Boran on offer to verify the stated parentage and avoid possible parentage disputes after the sale.

10.2 Sellers are expected to take the necessary remedial action in the event that the parentage of unborn calves of females sold under the auspices is not as stated in the catalogue when the calf is born after the sale. The onus is on the seller to reach an amicable solution with the buyer. Failing which the seller will refund the buyer and the buyer will return the Boran cow and calf to the seller.

10.3 Where females are in calf to âIJmultisiresâİ, the identity numbers of the possible sires used must be supplied and each possible sire must have a DNA profile (Lab number) recorded.

10.4 All registered bulls used in the herd must have a DNA profile recorded on Logix

10.5 For all entries the animal's sire's must, be verified by DNA (compulsory sire verification). However, both Sire and Dam verification is encouraged.

11 General Rules

11.1 All animals advertised must be presented on the day of the sale and the Society reserves the right to demand veterinary certification regarding an animal withdrawn, other than in the case of death and the subsequent cancellation of the animal

11.2 All applications for other forms of sale (e.g. internet sale under the auspices of the Society) should be submitted to the Society in sufficient time to allow for the practical application of the principles contained in this document.

12 Requirements for Internet/Online Auctions

12.1 There must be a time span of one day between the closing dates of Internet/Online sales and the next auction's starting date.

12.2 All applications for internet/online auctions should be submitted timeously and in writing to the Council with the view to the practical application of the principles contained in the rules for sales held under the auspices of the Boran Cattle Breeders' Society of South Africa. The sale screening costs for internet/online auctions will be direct costs for the seller. Screenings of animals before an internet/online auction, must be done within two weeks prior to the auction. Please submit your request for a screening in writing to the Technical advisor (Christopher Havenga) and a screening will be arranged accordingly.

12.3 All veterinary documents for Internet/Online auctions must be received by the office two weeks before the beginning of the auction. This documentation includes: Breeding soundness (external genitalia, internal genitalia (rectal examination), macroand microscopic evaluation of semen sample) in bulls and certificates for the testing of Trichomoniasis, Vibriose, CA and TB (males and females). Animals will not be sold if the documentation is not submitted in time. The same requirements apply as stated in the requirements for auctions held under the auspices (3.2 Animal Health)

12.4 All other rules in this document also apply to internet/online auctions

******

The successful marketing of Boran stud animals is an important aspect of our members' economic success. For this reason, all steps must be taken to ensure that the Boran we sell meet our breed standards and our requirements of quality. This is the only way we can build the trust of the buyer market. In addition, breeders are expected to conduct themselves with integrity, and with the shared values and ethos of our fellow breeders and the Society.

Please contact the Society or a council member should you have any suggestions on how to improve sales under the auspices of the Society. Best wishes for a successful sale.

******

ANIMAL, OWNER AND PEDIGREE INFORMATION

1 2 3 4 5

LOT 1 (M) — V-PLAN 14

Breed Logo

SB 200201 PP(c)

SUPERBULL'S SUPERSTAR SB 200201

6

7

Herd Book	SP
Birth date	2020-01-01
Age	2y 7m
Inbreeding	1%
DNA	ABC001234

9 (& 10)

Parentage	Sire	Dam
DNA	✔	
Genomic	✔	

11

SB 140007
SUPERBULL SB 140007 Pp(c)

SB 140010
SUPERBULL SB 140010
Age 7 | AFC 27 | ICP 366
Calves 6 | Weighed 2
Avg. WI 89 | Wean Mat. 93
Calvings: 16-11, 17-10, 18-10, 20-03, 21-03, 22-04, 23-04

12

SB 110001
SUPERBULL SB 11 0100

SB 110012 P
SUPERBULL SB 110012
Age 10 | AFC 32 | ICP 475
Calves 5 | Weighed -
Avg. WI - | Wean Mat. 80

SB 110001
SUPERBULL SB 110400

SB 060004 PcH
SUPERBULL SB 060004
Age 13 | AFC 72 | ICP 360
Calves 8 | Weighed 7
Avg. WI 105 | Wean Mat. 110

13

SUPERBULL BREEDERS

8

Town, Province
078 737 2855
super_bull@webmail.com

1 Lot Number & sex (mixed lots)
2 Breed's logo
3 **GT** - animal is genomically tested
4 Animal Identification Number and Name
5 Polled Status
- Celtic: PP(c)/Pp(c) - polled, HH(c) - horned
- Phenotypic: P/PcH - polled, HH - horned, SC - scurs

6 Animal's photo, or Herd's logo
7 Herd's logo
8 Owner's information

9 Animal's information
- Herd book section
- Birth date
- Animal's age
- Animal's inbreeding percentage
- DNA Number - if available

10 Additional information (only females)
- Age at first calving
- Number of calves born
- Number of calves weighed at weaning
- Average Wean Index
- Intercalving Period

11 Parentage Verification - a green tick (✔) indicates that the sire and/or dam has been verified via microsatellite (DNA) and/or Genomic testing

12 Dam information
- Age and Number of Calvings
- Average Wean Index and Number of Calves Weaned
- Age at First Calving and Intercalving Period
- Cow award

13 Four (4) generation pedigree
14 VPLAN Membership

QR Code
This code can be scanned with a smart device. It redirects to the animal's information on **www.SABeefBulls.com** where additional information for the animal is available.

Myostatin	
Q204X	Free
NT821	Carrier
F94L	Not Tested

Myostatin Results
- Free - free from double muscling genes
- Carrier - heterozygotic / carrier of one double muscling gene
- D. Muscled - homozygotic / double muscled

GENETIC VALUES - BUILDING BLOCKS

Calf and Mother				Fertility				Post-Wean Growth			Frame			Carcass		
Birth Dir.	Birth Mat.	Wean Dir.	Wean Mat.	Scr. Circ.	Heifer Fert.	Cow Fert.	Longev.	Post Wean	ADG	FCR	Mature Weight	Height	Length	EMA	Fat	Mar
83	121	130	89	112	84	101	112	125	126	129	113	104	115	149	82	119
87%	*70%*	*83%*	*70%*	*81%*	*68%*	*59%*	*69%*	*72%*	*76%*	*80%*	*65%*	*81%*	*80%*	*77%*	*74%*	*73%*
10	11	12	13	16	14	15	17	18	19	20	21	22	23	25	26	27

The Logix Selection Values are compiled of specific genetic building blocks, as indicated in the selection value descritions on the next page.
These genetic building blocks are indicated in the catalogue by their Breeding Value indices and accuracies.

PHENOTYPIC VALUES

Birth Weight	205D Weight	365D Weight	540D Wegiht	ADG Index	FCR Index	Scrotum	LH
47kg	**239kg** | *109 (19)*	**284kg** | *99 (10)*	**390kg** | *92 (10)*	**1680g/d** | *90 (13)*	**6.08** | *98*	**353mm** (D1)	**1.20**
10	12			19	20	16	24

- 205D, 365D, 540D weights - adjusted weaning, year and 18 month weights, the phenotypic index obtained, and the number of animals in the contemporary group
- ADG and FCR Indices - phenotypic index obtained within the animal's contemporary group
- Scrotum - adjusted scrotal circumference, in mm, as measured at the end of the growth test, as well as the growth test type
- Length-Height Ratio (LH) - the animal's length to height ratio, as measured at the end of the growth test

© Compiled by the South African Stud Book and Livestock Improvement Association
All Pedigree- and Performance Data is as recorded on LOGIX on 22 April 2024

LOGIX SELECTION VALUES

COW VALUE	108
103	Calving Ease Value
118	Calf Growth Value
86	Milk Value
80	Maintenance Value
110	Fertility Value
GROWTH VALUE	105
CARCASS VALUE	110
PRODUCTION VALUE	103

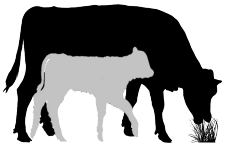

1 LOGIX Cow Value

Selection for:

- Fertile cows,
- with low maintenance,
- that calf easily,
- and wean heavy calves

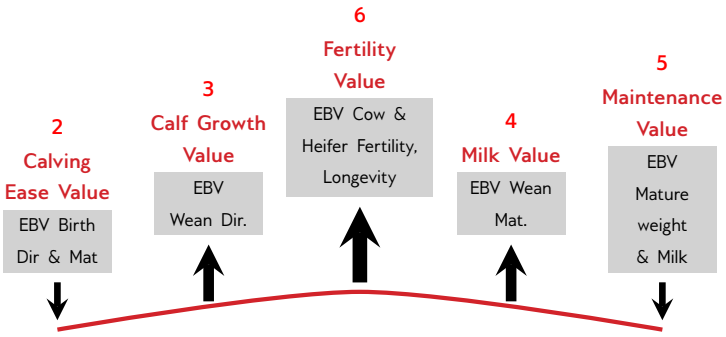

7 LOGIX Growth Value

Selection for efficient growers
on veld & in the feedlot

8 LOGIX Carcass Value

Selection for higher
meat yield on carcass

9 LOGIX Production Value

Selection for easy-care, Profitable cattle

- 80% Cow Value
- 20% Growth Value

EXPLANATION OF BREEDING VALUES AND SELECTION VALUES

		Traits	Description/Measurement	Goal	General Guidelines						
						<80	<90	90-110	>110	>120	
Selection Values	1	Cow Value	Combination of Calving Ease, Calf Growth, Milk, Maintenance and Fertility Values (Rand-Value)	Profitable Cow	Loss						Profit
	2	Calving Ease Value	Risk for calving problems (calf too heavy) vs calf too small	Avg. birth weight	High						Low
	3	Calf Growth Value	Calf's genetic ability for pre-weaning growth	Heavy weaner calf	Light						Heavy
	4	Milk Value	Cow's genetic mothering and milking ability	Enough milk for the calf	Less						More
	5	Maintenance Value	Maintenance requirements of cow (cow weight and milk)	Low cow maintenance	High					*	Low
	6	Fertility Value	Fertility and retention of cows and heifers	Fertile cows	Low						High
	7	Growth Value	Efficient growth on veld and in feedlot (R-value)	Profitable growth	Loss						Profit
	8	Carcass Value	Meat on carcass (Weight and RTU EBVs)	More meat on the carcass	Less						More
	9	Production Value	Combination of Cow- and Growth values (R-value)	Profitable animals	Loss						Profit
Cow & Heifer	10	Birth Weight Direct	Birth weight (Calf's genetic ability)	Avg. birth weight	Heavy						Light
	11	Birth Weight Maternal	Birth weight (Cow's genetic ability)	Easy calving	Heavy						Light
	12	Weaning Weight Direct	Weaning weight (Calf's genetic ability)	Heavy weaner calves	Light						Heavy
	13	Weaning Weight Maternal	Weaning weight (Cow's genetic ability)	Good mothers	Poor						Good
	21	Mature Cow Weight	Cow weight at weaning of first three calves	Avg. mature cow weight	Light				*	*	Heavy
		Cow-Calf Birth	EBV Birth Direct / EBV Mature Cow weight	Average	Low						High
		Cow-Calf Wean	EBV Wean Direct / EBV Mature Cow weight	High calf-cow ratio	Low						High
Fertility	14	Heifer Fertility	Age at first calving	Fertile heifers	Less						More
	15	Cow Fertility	First 3 inter-calving periods (ICPs)	Fertile cows	Less						More
	16	Scrotal Circumference	As measured during the growth test	Fertile bulls	Less						More
	17	Longevity	Retention of progeny	Acceptable progeny	Poor						Good
Growth & Frame	18	Post-Wean Weight	12- and 18 month weights	Good post-wean growth	Low					*	High
	19	Average Daily Gain	Average daily gain	Good growth	Poor						Good
	20	Feed Conversion Ratio	100g feed intake / g weight gain	Feed efficiency	Poor						Good
		Final Test Weight	Final weight in the growth test	Heavy carcass	Light					*	Heavy
	22	Height	Shoulder / Hip height in growth test	Average height	Short						Tall
	23	Length	Length in growth test	Longer for more muscle	Short						Long
	24	Length-Height Ratio	EBV Length / EBV Height	Longer rather than tall	<1						>1
Carcass	25	Eye Muscle Area	RTU measured eye muscle area	Bigger steaks	Small						Big
	26	Fat Thickness	RTU measured P8 backfat thickness	Carcass quality	Thin						Thick
	27	Marbling	RTU measured % of intra-muscular fat	Juicy meat	Low						High

* Determined by own selection goal

INTERPRETATION OF BREEDING VALUE INDICES

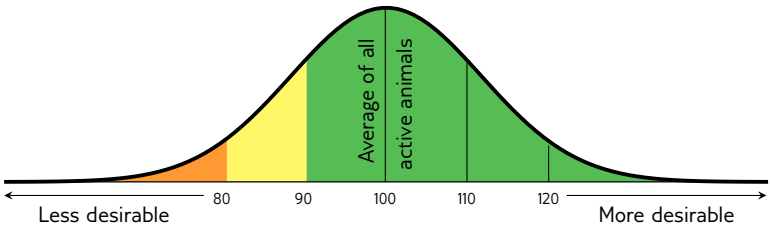

Average between 90 and 110

(Acceptable between 80 and 120)

© Compiled by the South African Stud Book and Livestock Improvement Association

All Pedigree- and Performance Data is as recorded on LOGIX on 22 April 2024

LOT 1 (F)

QT 180042

MEYBOR QT1842

Herd Book	SP
Birth date	2018-09-20
Age	5y
Inbreeding	2%
DNA	U454950
AFC	35m
Calves	3
Weighed	2
Avg. WI	93
ICP	427d

B 120155 SP
BORGEN B12155
Wean Mat. 97

Parentage	Sire	Dam
DNA	✔	
Genomic		

QT 110047 SP
MEYBOR QT1147
Age 12y | AFC 34m | ICP 451d
Calves 7 | Weighed 7 | Wean Mat. 99
Avg. WI 102 | CCB - | CCW 48.1
Calvings: 14-10, 16-03, 17-07, 18-09, 19-09, 20-11, 22-03

B 050098 SP
BORGEN B05098 - NINETY-EIGHT
Wean Mat. 107

B 070027 SP
BORGEN B07027
Age 16y | AFC 21m | ICP 612d
Calves 6 | Weighed - | Wean Mat. 78
Avg. WI - | Wean Mat. 78

QT 080001 SP
MEYBOR QT0801
Wean Mat. 84

QT 080005 SP
MEYBOR QT0805
Age 15y | AFC - | ICP 452d
Calves 9 | Weighed 4 | Wean Mat. 101
Avg. WI 101 | Wean Mat. 101

K6K2997 SP
MOGWOONI K6K2997

8334 SP
ADC MUTARA 8334
Age 29y | Avg. WI -
Calves - | Weighed -

K6K2823 SP
MOGWOONI K6K2823

KPO21 SP
OL PEJETA 21
Age 37y | Avg. WI -
Calves 1 | Weighed -

B 040042 SP
BORGEN B 04 42

B 040064 SP
BORGEN WASABI
Age 15y | Avg. WI 100
Calves 8 | Weighed 3

FE 960075 SP
FORRESTER 96/75

B 050090 SP
BORGEN B 05 90
Age 9y | Avg. WI 100
Calves 3 | Weighed 1

W.J. MEYER
Ermelo, Mpumalanga
0828004913
meyborborane@gmail.com
POSBUS 1500, ERMELO, 2350

Last Calf	
Calf ID	QT 230073 (M)
Birth Date	2023-12-23
Sire ID	QT 180002

Calvings: 21-08, 22-12, 23-12

Myostatin	
Q204X	Not Tested
NT821	Not Tested
F94L	Not Tested

COW VALUE	100
87 Calving Ease Value	
112 Calf Growth Value	
83 Milk Value	
94 Maintenance Value	
113 Fertility Value	
GROWTH VALUE	101
CARCASS VALUE	98
PRODUCTION VALUE	100

LOGIX GENETICS GENETRIX EBV Analysis 2024-04-19

Calf and Mother				Fertility			
Birth Dir.	Birth Mat.	Wean Dir.	Wean Mat.	Scr. Circ.	Heifer Fert.	Cow Fert.	Longev.
83	101	112	83	87	109	105	118
77%	71%	77%	74%	36%	60%	34%	58%

Post-Wean Growth			Frame			Carcass		
Post Wean	ADG	FCR	Mature Weight	Height	Length	EMA	Fat	Mar
112	101	101	106	96	97	89	101	111
33%	33%	15%	60%	36%	35%	33%	31%	30%

SELLER REMARKS: (B 12-155 x QT 11-47). Met bulkalf QT 23-73 uit QT 18-02 (THUNDER). Loop by QT 16-18/QT 19-55

LOT 2A (F)

JVG 190026

JANVOS JVG190026

Herd Book	SP
Birth date	2019-05-29
Age	4y
Inbreeding	0%
DNA	U690U011
AFC	36m
Calves	2
Weighed	1
Avg. WI	102
ICP	429d

JVG 140053 SP
JANVOS JVG 140053
Wean Mat. 108

Parentage	Sire	Dam
DNA	✔	✔
Genomic		

JVG 160049 SP
JANVOS JVG 160049
Age 7y | AFC 31m | ICP 389d
Calves 5 | Weighed 2 | Wean Mat. 103
Avg. WI 105 | CCB 8.35 | CCW 53.7
Calvings: 19-05, 20-08, 21-08, 22-09, 23-09

MHB 060030 SP
MOLL'S-HOOP RUSTIN
Wean Mat. 82

CFH 100095 SP
ELANDSPRUIT CFH100095
Age 13y | AFC - | ICP 404d
Calves 10 | Weighed 4 | Wean Mat. 118
Avg. WI 108 | Wean Mat. 118

MC 100030 SP
MCS MC1030
Wean Mat. 94

JVG 130069 SP
JANVOS TAFELKOP
Age 10y | AFC 35m | ICP 388d
Calves 8 | Weighed 4 | Wean Mat. 84
Avg. WI 100 | Wean Mat. 84

25 SP
MARULA 25

KPO21 SP
OL PEJETA 21
Age 37y | Avg. WI -
Calves 1 | Weighed -

CFH 060874 SP
ELANDSPRUIT CFH06874

Z 980010 SP
HLANZENI Z 98 10
Age 20y | Avg. WI -
Calves 6 | Weighed -

FN 050035 SP
FONTEINE FN 05 0035

M 080013 SP
MCS M0813
Age 4y | Avg. WI -
Calves - | Weighed -

TLM 050503 SP
KETA TLM 05 503

CFH 080072 SP
ELANDSPRUIT CFH 08 0072
Age 9y | Avg. WI -
Calves 3 | Weighed -

JANVOS LANDGOED
Davel, Mpumalanga
0823068524
janvosfarm@gmail.com
POSBUS 46, DAVEL, 2320

Last Calf	
Calf ID	JVG 230022 (F)
Birth Date	2023-07-17
Sire ID	ENJ 150006

Calvings: 22-05, 23-07

Myostatin	
Q204X	Not Tested
NT821	Not Tested
F94L	Not Tested

COW VALUE	87
103 Calving Ease Value	
100 Calf Growth Value	
104 Milk Value	
85 Maintenance Value	
91 Fertility Value	
GROWTH VALUE	89
CARCASS VALUE	97
PRODUCTION VALUE	84

LOGIX GENETICS GENETRIX EBV Analysis 2024-04-19

Calf and Mother				Fertility			
Birth Dir.	Birth Mat.	Wean Dir.	Wean Mat.	Scr. Circ.	Heifer Fert.	Cow Fert.	Longev.
98	106	100	104	94	84	99	98
74%	65%	51%	64%	44%	59%	35%	53%

Post-Wean Growth			Frame			Carcass		
Post Wean	ADG	FCR	Mature Weight	Height	Length	EMA	Fat	Mar
101	91	92	116	82	94	108	92	109
36%	40%	20%	48%	44%	43%	32%	31%	30%

SELLER REMARKS: a Stunning 3in1 Cow. She sells with a magnificent heifer JVG 23-022 out of Kalahari ENJ 15-06. To top it all up, she is 5 months in calf to Kalahari again! Her pedigree goes back to Rustin (MHB06-30), Nitro(TLM 05-503),Knopkierie(TLM03-012) and Tarzans Dad CFH06-874.

© Compiled by the South African Stud Book and Livestock Improvement Association
All Pedigree- and Performance Data is as recorded on LOGIX on 22 April 2024

LOT 2B (F)

JVG 230022

JANVOS JVG 230022

Kuddeboek	SP
Geb. dtm	2023-07-17
Oud.	10 maande
Inteling	0%
DNS	U17159U004

Ouerskap	Vaar	Moer
DNS	✔	✔
Genomies		

ENJ 150006 SP
VAALKAMDOR ENJ15006
Spn Mat. 77

JVG 190026 SP
JANVOS JVG190026
Oud. 4j | OEK 36m | TKP 429d
Kalwers 2 | Geweeg 1 | Spn. Mat. 104
Gem. SI 102 | KKG 7.34 | KKS 44.8
Kalwings: 22-05, 23-07

TV 100005 SP
VALLEYRANCH NICOLAI
Spn Mat. 83

TV 100026 SP
VALLEYRANCH TV 100026
Oud. 13j | OEK 33m | TKP 360d
Kalwers 12 | Geweeg - | Spn. Mat. 74
Gem. SI - | Spn. Mat. 74

JVG 140053 SP
JANVOS JVG 140053
Spn Mat. 108

JVG 160049 SP
JANVOS JVG 160049
Oud. 7j | OEK 31m | TKP 389d
Kalwers 5 | Geweeg 2 | Spn. Mat. 103
Gem. SI 105 | Spn. Mat. 103

B 040042 SP
BORGEN B 04 42

B 040017 SP
BORGEN B 04 17
Oud. 18j | Gem. SI 95
Kalwers 12 | Geweeg 3

N 040007 SP
EERSTEGELUK-BAAS N 04 07

BA 060066 SP
BA EERLIKHEID
Oud. 17j | Gem. SI -
Kalwers 9 | Geweeg -

MHB 060030 SP
MOLL'S-HOOP RUSTIN

CFH 100095 SP
ELANDSPRUIT CFH100095
Oud. 13j | Gem. SI 108
Kalwers 10 | Geweeg 4

MC 100030 SP
MCS MC1030

JVG 130069 SP
JANVOS TAFELKOP
Oud. 10j | Gem. SI 100
Kalwers 8 | Geweeg 4

JANVOS LANDGOED

Davel, Mpumalanga
0823068524
janvosfarm@gmail.com

POSBUS 46, DAVEL, 2320

KOEIWAARDE	90
95	Kalfgemak Waarde
118	Kalfgroei Waarde
90	Melk Waarde
83	Onderhoudswaarde
90	Vrugbaarheidswaarde
GROEI WAARDE	108
KARKAS WAARDE	111
PRODUKSIE WAARDE	94

LOGIX GENETICS GENETIKA EBV Analise 2024-04-19

Kalf en Moeder				Vrugbaarheid			
Geb. Dir.	Geb. Mat.	Spn. Dir.	Spn. Mat.	Skr. Omtr.	Vers Vrugb.	Koei Vrugb.	Lanklew.
84	113	118	90	91	75	104	97
72%	48%	52%	43%	48%	42%	28%	44%

Na-Speen Groei			Raam			Karkas		
Na-Speen	GDT	VOV	Volw. Gewig	Hoogte	Lengte	OSO	Vet	Mar
116	108	108	120	106	109	116	93	111
33%	44%	13%	32%	48%	47%	21%	20%	20%

Miostatien	
Q204X	Nie Getoets
NT821	Nie Getoets
F94L	Nie Getoets

VERKOPER OPMERKINGS: This magnificent heifer is the first ever female progeny of Kalahari (ENJ 15-06) to be sold! Kalahari is probably one of the best polled bulls to date. He is a combination of B 04-42, B 04-17(Celine), N04-07(Bronson) and BA06-066(Eerlikheid). Heifer needs to be inspected.

LOT 3 (F)

OP 200002

OP OP 200002

Kuddeboek	SP
Geb. dtm	2020-03-18
Oud.	4j
Inteling	2%
DNS	U2289U075
OEK	28m
Kalwers	2
Geweeg	1
Gem. SI	108
TKP	463d

Ouerskap	Vaar	Moer
DNS	✔	✔
Genomies		

BH 130099 SP
CIRCLE H FABIO
Spn Mat. 79

LES 140116 C
DE ROODEPOORT LES140116
Oud. 9j | OEK 34m | TKP 442d
Kalwers 6 | Geweeg 3 | Spn. Mat. 126
Gem. SI 103 | KKG - | KKS 49.6
Kalwings: 17-08, 19-03, 20-03, 21-08, 22-06, 23-09

B 050107 SP
BORGEN B05107
Spn Mat. 102

CI 080110 P SP
CIRCLE C FIONA
Oud. 12j | OEK 29m | TKP 385d
Kalwers 10 | Geweeg 2 | Spn. Mat. 86
Gem. SI 100 | Spn. Mat. 86

Z 040061 SP
HLANZENI Z 04 61
Spn Mat. 136

LES 070060 B
DE ROODEPOORT LES070060
Oud. 10j | OEK 36m | TKP 457d
Kalwers 6 | Geweeg - | Spn. Mat. 109
Gem. SI - | Spn. Mat. 109

KPO786 SP
OL PEJETA 786

K6K2258 SP
MOGWOONI 2258
Oud. 32j | Gem. SI -
Kalwers - | Geweeg -

KB19A SP
KETA KB 19 A - FORTIS

TLM 040078 DH SP
KETA TLM040078
Oud. 16j | Gem. SI -
Kalwers 6 | Geweeg -

NDA9 SP
NDAKAINI 8N9

K6K2245 SP
LOLOMARIK 2245
Oud. 32j | Gem. SI -
Kalwers 1 | Geweeg -

KB56X SP
KETA KB 56 X

LES 050055 A
LES0555
Oud. 9j | Gem. SI -
Kalwers 5 | Geweeg -

OPPERMAN BOERDERY

Ermelo, Mpumalanga
0826385637
oppermanboerdery@yahoo.com

POSTNET SUITE1008, PRIVAAT-SAK X9013, ERMELO, 2350

Laaste Kalf	
Kalf ID	OP 230181 (M)
Geb. datum	2023-10-22
Vaar ID	OP 180012

Kalwings: 22-07, 23-10

KOEIWAARDE	112
104	Kalfgemak Waarde
108	Kalfgroei Waarde
101	Melk Waarde
100	Onderhoudswaarde
103	Vrugbaarheidswaarde
GROEI WAARDE	101
KARKAS WAARDE	121
PRODUKSIE WAARDE	110

LOGIX GENETICS GENETIKA EBV Analise 2024-04-19

Kalf en Moeder				Vrugbaarheid			
Geb. Dir.	Geb. Mat.	Spn. Dir.	Spn. Mat.	Skr. Omtr.	Vers Vrugb.	Koei Vrugb.	Lanklew.
103	101	108	101	124	106	113	77
45%	41%	61%	65%	50%	49%	29%	54%

Na-Speen Groei			Raam			Karkas		
Na-Speen	GDT	VOV	Volw. Gewig	Hoogte	Lengte	OSO	Vet	Mar
103	119	126	98	120	121	119	106	100
37%	47%	12%	46%	50%	49%	37%	35%	34%

Miostatien	
Q204X	Nie Getoets
NT821	Nie Getoets
F94L	Nie Getoets

VERKOPER OPMERKINGS: 3 in 1 koei met poena bulkalf OP 23-181 van OP 18-12. Weer 3 mnde dragtig van QT 19-32 (BRUNO). Haar ma is een van ons beste produserende koeie met al haar kalwers wat terug gehou is in ons stoet.

© Compiled by the South African Stud Book and Livestock Improvement Association
All Pedigree- and Performance Data is as recorded on LOGIX on 22 April 2024

LOT 4 (F)

PYM 160011

PITSA YA METSI GIZELLE

Herd Book	SP
Birth date	2016-08-27
Age	7y
Inbreeding	1%
DNA	U4953U003
AFC	39m
Calves	4
Weighed	0
Avg. WI	-
ICP	455d

C 090074 SP
BYRNE VALLEY C090074
Wean Mat. 133

Parentage	Sire	Dam
DNA	✔	✔
Genomic		

CFH 100279 SP
ELANDSPRUIT CFH 100279
Age 13y | AFC 32m | ICP 375d
Calves 10 | Weighed 7 | Wean Mat. 97
Avg. WI 102 | CCB 5.88 | CCW 42.3
Calvings: 13-07, 14-07, 15-10, 16-08, 17-08, 18-08, 19-09, 20-10, 21-09, 22-09

B 040001 SP
BORGEN B 04001
Wean Mat. 119

Z 060019 SP
HLANZENI Z0619
Age 13y | AFC - | ICP 470d
Calves 8 | Weighed 2 | Wean Mat. 153
Avg. WI 123 | Wean Mat. 153

TLM 020008 SP
KETA TLM020008
Wean Mat. 58

EP 040010 SP
EMBRIO PLUS EP 04 10
Age 15y | AFC - | ICP (donor)
Calves 3 | Weighed - | Wean Mat. 122
Avg. WI - | Wean Mat. 122

KPO1017 SP
OL PEJETA 1017

Z7F2773 SP
WORAGUS Z7F 2773
Age 32y | Avg. WI -
Calves - | Weighed -

25 SP
MARULA 25

2424 SP
OL PEJETA 2424
Age 29y | Avg. WI -
Calves - | Weighed -

K6K2459 SP
MOGWOONI K6K2459

KPO898 SP
OL PEJETA KPO 898
Age 34y | Avg. WI -
Calves - | Weighed -

359G SP
SOLIO 359 G

K6K2264 SP
MOGWOONI K6K 2264
Age 32y | Avg. WI -
Calves - | Weighed -

H.G. PHILPOT
Machadodorp, Mpumalanga
0824538007
hilton@pitsa.co.za

P.O. BOX 1222, CRAMERVIEW, 2040

Last Calf	
Calf ID	PYM 230011 (M)
Birth Date	2023-08-24
Sire ID	PYM 160006

Calvings: 19-11, 20-11, 22-05, 23-08

Myostatin	
Q204X	Not Tested
NT821	Not Tested
F94L	Not Tested

COW VALUE	90
81 Calving Ease Value	
128 Calf Growth Value	
110 Milk Value	
86 Maintenance Value	
75 Fertility Value	
GROWTH VALUE	117
CARCASS VALUE	119
PRODUCTION VALUE	97

LOGIX EBV Analysis 2024-04-19

Calf and Mother				Fertility			
Birth Dir.	Birth Mat.	Wean Dir.	Wean Mat.	Scr. Circ.	Heifer Fert.	Cow Fert.	Longev.
82	93	128	110	93	80	77	95
68%	71%	76%	55%	47%	50%	33%	60%

Post-Wean Growth			Frame			Carcass		
Post Wean	ADG	FCR	Mature Weight	Height	Length	EMA	Fat	Mar
122	104	95	114	106	113	116	95	106
66%	44%	18%	37%	48%	47%	38%	35%	35%

SELLER REMARKS: GIZELLE is a large fawn coloured cow from C 09-74 x CFH 10-279(ELITE GOLD) with bull calf PYM 23-11 sired by PYM 16-06. 7 months pregnant to LE 17-57

LOT 5 (F)

EMD 210012

OOSTENWAL EMD 210012

Herd Book	SP
Birth date	2021-04-17
Age	3y
Inbreeding	4%
DNA	ZOCA202116985

DVB 100032 SP
DIAMANT-V 1032
Wean Mat. 97

Parentage	Sire	Dam
DNA	✔	✔
Genomic		

CFH 050131 SP
ELANDSPRUIT CFH 05 131
Age 18y | AFC 28m | ICP 613d
Calves 9 | Weighed - | Wean Mat. 98
Avg. WI - | CCB - | CCW -
Calvings: 07-11, 08-12, 09-11, 10-11, 11-10, 12-10, 18-05, 20-04, 21-04

TLM 050526 SP
KETA TLM 05 526 - KONING
Wean Mat. 108

TLM 040017 SP
KETA TLM 04 17
Age 11y | AFC 33m | ICP 385d
Calves 8 | Weighed 1 | Wean Mat. 85
Avg. WI 100 | Wean Mat. 85

HVT 950003 SP
OUTSPAN HVT950003
Wean Mat. 108

Z 950025 SP
HLANZENI Z 95 25
Age 17y | AFC 37m | ICP 376d
Calves 6 | Weighed 1 | Wean Mat. 88
Avg. WI 104 | Wean Mat. 88

TLM 020001 SP
KETA TLM020001 - BUFFEL

TLM 020017 SP
KETA TLM 02 17
Age 12y | Avg. WI 103
Calves 9 | Weighed 4

TLM 000011 SP
KETA TLM000011

TLM 010003 SP
KETA TLM 01 3
Age 18y | Avg. WI 101
Calves 10 | Weighed 3

BP4570 SP
1603

1946 SP
1946
Age 38y | Avg. WI -
Calves - | Weighed -

6SEG096 SP
SEGERA 494

2476 SP
SEGERA 2476
Age 36y | Avg. WI -
Calves - | Weighed -

OOSTENWAL BORAN STOET
Middelburg-Mp, Mpumalanga
0828709574
kantoor.jrdutoit@gmail.com

POSBUS 44, LAERSDRIFT, 1065

Myostatin	
Q204X	Not Tested
NT821	Not Tested
F94L	Not Tested

COW VALUE	80
104 Calving Ease Value	
101 Calf Growth Value	
98 Milk Value	
94 Maintenance Value	
74 Fertility Value	
GROWTH VALUE	101
CARCASS VALUE	96
PRODUCTION VALUE	82

LOGIX EBV Analysis 2024-04-19

Calf and Mother				Fertility			
Birth Dir.	Birth Mat.	Wean Dir.	Wean Mat.	Scr. Circ.	Heifer Fert.	Cow Fert.	Longev.
102	102	101	98	110	72	87	83
47%	47%	52%	46%	46%	57%	36%	58%

Post-Wean Growth			Frame			Carcass		
Post Wean	ADG	FCR	Mature Weight	Height	Length	EMA	Fat	Mar
105	107	109	105	93	88	83	102	103
38%	43%	18%	34%	47%	46%	42%	39%	39%

SELLER REMARKS: Haar ma is een van die oudste top koeie van Chris Coetzee CFH 05-131. 7 Maande dragtig van BR 18-102

© Compiled by the South African Stud Book and Livestock Improvement Association
All Pedigree- and Performance Data is as recorded on LOGIX on 22 April 2024

LOT 6 (F)

BAS 210399

BOTHASBERG BAS 210399

Kuddeboek	SP
Geb. dtm	2021-06-12
Oud.	2j
Inteling	3%
DNS	U13468U057

Ouderskap	Vaar	Moer
DNS	✔	✔
Genomies		

BWS 140004 SP
BRENAISSANCE BWS 140004
Spn Mat. 107

MHB 040027 SP
MOLL'S-HOOP KHAN
Spn Mat. 88

KPO786 SP
OL PEJETA 786

ADC5761 SP
A.D.C. MUTARA 5761
Oud. 33j | Gem. SI -
Kalwers - | Geweeg -

TULP100031 SP
TULPIESKRAAL TULP1031
Oud. 9j | OEK 26m | TKP 407d
Kalwers 6 | Geweeg - | Spn. Mat. 105
Gem. SI - | Spn. Mat. 105

TLM 040508 SP
KETA TLM040508 - INKUNZI

CI 080058 SP
CIRCLE C CI080058
Oud. 7j | Gem. SI -
Kalwers 1 | Geweeg -

B 060126 SP
BORGEN B060126
Spn Mat. 130

KPO786 SP
OL PEJETA 786

ADC8288 SP
ADC MUTARA 8288
Oud. 29j | Gem. SI -
Kalwers - | Geweeg -

BAS 130075 SP
BOTHASBERG KISIMA
Oud. 10j | OEK 35m | TKP 587d
Kalwers 4 | Geweeg 1 | Spn. Mat. 121
Gem. SI 108 | KKG - | KKS 49.4
Kalwings: 16-08, 18-05, 20-04, 21-06

B 050059 SP
BORGEN B 05 59
Oud. 18j | OEK 31m | TKP 363d
Kalwers 16 | Geweeg 3 | Spn. Mat. 98
Gem. SI 88 | Spn. Mat. 98

359G SP
SOLIO 359 G

ZIP7923 SP
KISIMA 7923
Oud. 29j | Gem. SI -
Kalwers - | Geweeg -

BOTHASBERG BOERDERY
Middelburg-Mp, Mpumalanga
0824870060
mphbotha@gmail.com

P/A MNR MARIUS BOTHA, POS-BUS 10, STOFFBERG, 1056

KOEIWAARDE	108
77	Kalfgemak Waarde
116	Kalfgroei Waarde
113	Melk Waarde
103	Onderhoudswaarde
100	Vrugbaarheidswaarde
GROEI WAARDE	106
KARKAS WAARDE	109
PRODUKSIE WAARDE	109

LOGIX EBV Analise 2024-04-19

Kalf en Moeder				Vrugbaarheid			
Geb. Dir.	Geb. Mat.	Spn. Dir.	Spn. Mat.	Skr. Omtr.	Vers Vrugb.	Koei Vrugb.	Lanklew.
76	94	116	113	117	109	93	100
48%	41%	70%	49%	41%	44%	31%	51%

Na-Speen Groei			Raam			Karkas		
Na-Speen	GDT	VOV	Volw. Gewig	Hoogte	Lengte	OSO	Vet	Mar
119	112	113	96	104	110	106	103	99
40%	39%	19%	33%	43%	42%	39%	36%	36%

Miostatien	
Q204X	Nie Getoets
NT821	Nie Getoets
F94L	Nie Getoets

VERKOPER OPMERKINGS: B05 59 , KPO786 en Inkunzi(TLM 04 508) kombinasie met koei waarde van 110 3 maande dragtig van FPL 13 156/FN 19 62

LOT 7 (F)

LES 200122

DE ROODEPOORT LES200122

Kuddeboek	SP
Geb. dtm	2020-10-24
Oud.	3j
Inteling	0%
DNS	U11479U032
OEK	41m
Kalwers	1
Geweeg	0
Gem. SI	-
TKP	-

Ouderskap	Vaar	Moer
DNS	✔	✔
Genomies		

BU 130081 SP
BOSIU BU130081
Spn Mat. 118

MHB 050022 SP
MOLL'S-HOOP TANK
Spn Mat. 106

359G SP
SOLIO 359 G

K6K2258 SP
MOGWOONI 2258
Oud. 32j | Gem. SI -
Kalwers - | Geweeg -

FN 080336 SP
FONTEINE MIEKE
Oud. 15j | OEK - | TKP 411d
Kalwers 11 | Geweeg 9 | Spn. Mat. 132
Gem. SI 118 | Spn. Mat. 132

TLM 020004 SP
KETA TLM020004 CAESAR

FN 040017 SP
FONTEINE FN 04 17
Oud. 14j | Gem. SI 115
Kalwers 7 | Geweeg 1

CFH 090225 SP
ELANDSPRUIT CFH090225
Spn Mat. 100

TLM 030021 SP
KETA TLM030021

HVT 000001 SP
OUTSPAN HVT000001
Oud. 15j | Gem. SI -
Kalwers 2 | Geweeg -

LES 150004 SP
DE ROODEPOORT LES150004
Oud. 8j | OEK 38m | TKP 373d
Kalwers 6 | Geweeg - | Spn. Mat. 107
Gem. SI - | KKG - | KKS -
Kalwings: 18-10, 19-10, 20-10, 21-10, 22-10, 23-11

LES 100048 C
DE ROODEPOORT LES100048
Oud. 10j | OEK 37m | TKP 387d
Kalwers 7 | Geweeg - | Spn. Mat. 112
Gem. SI - | Spn. Mat. 112

CFH 060820 SP
ELANDSPRUIT KING COBRA

LES 070071 B
DE ROODEPOORT LES070071
Oud. 4j | Gem. SI -
Kalwers 2 | Geweeg -

DE ROODEPOORT BORANE
Ermelo, Mpumalanga
0828512161
ermelo.vet@gmail.com

P/A DR P.H.A. OOSTHUIZEN, POSBUS 15, ERMELO, 2350

Laaste Kalf	
Kalf ID	LES 240032 (M)
Geb. datum	2024-03-23
Vaar ID	BU 190016

Kalwings: 24-03

KOEIWAARDE	94
89	Kalfgemak Waarde
102	Kalfgroei Waarde
113	Melk Waarde
93	Onderhoudswaarde
96	Vrugbaarheidswaarde
GROEI WAARDE	112
KARKAS WAARDE	112
PRODUKSIE WAARDE	99

LOGIX EBV Analise 2024-04-19

Kalf en Moeder				Vrugbaarheid			
Geb. Dir.	Geb. Mat.	Spn. Dir.	Spn. Mat.	Skr. Omtr.	Vers Vrugb.	Koei Vrugb.	Lanklew.
92	91	102	113	131	88	106	94
73%	50%	43%	37%	28%	52%	31%	51%

Na-Speen Groei			Raam			Karkas		
Na-Speen	GDT	VOV	Volw. Gewig	Hoogte	Lengte	OSO	Vet	Mar
104	115	116	104	107	107	108	110	104
32%	26%	16%	29%	29%	28%	21%	20%	20%

Miostatien	
Q204X	Nie Getoets
NT821	Nie Getoets
F94L	Nie Getoets

VERKOPER OPMERKINGS: Met bulkalf LES 24-32 van M/S BU 19-16/ EMD18-08/VST 19-186/ NCT 19-20

© Compiled by the South African Stud Book and Livestock Improvement Association
All Pedigree- and Performance Data is as recorded on LOGIX on 22 April 2024

LOT 8 (F)

CTP 210030

CTP CHEROKEE CTP 210030

Herd Book	SP
Birth date	2021-06-18
Age	2y
Inbreeding	3%
DNA	U17171U001

Parentage	Sire	Dam
DNA	✔	✔
Genomic		

ELS 150022 SP
ELS MARVELOUS
Wean Mat. 101

ELS 150032 C
ELS ELS 150032
Age 8y | AFC 36m | ICP 441d
Calves 4 | Weighed 2 | Wean Mat. 126
Avg. WI 105 | CCB 6.63 | CCW 44.2
Calvings: 18-10, 20-04, 21-06, 22-05

SPJ 110041 SP
FRONTIER SPJ 11 041 - MAESTRO
Wean Mat. 82

ELS 120004 SP
ELS ELS1204
Age 12y | AFC 42m | ICP 383d
Calves 9 | Weighed 4 | Wean Mat. 87
Avg. WI 98 | Wean Mat. 87

ELS 100035 SP
ELS ELS 100035
Wean Mat. 125

ELS 11078B B
ELS ELS1178B
Age 5y | AFC 35m | ICP 389d
Calves 3 | Weighed - | Wean Mat. 115
Avg. WI - | Wean Mat. 115

Z 060051 SP
HLANZENI Z0651 - MR MILLION

SPJ 070106 HH SP
FRONTIER SPJ07106 - LIZZY
Age 16y | Avg. WI 99
Calves 14 | Weighed 7

TLM 050510 SP
KETA TLM050510 - DOMINUS

CI 070123 SP
CIRCLE C CI070123
Age 16y | Avg. WI 100
Calves 11 | Weighed 5

CI 070127 SP
CIRCLE C CI070127 - MAGNUM

CI 080114 SP
CIRCLE C CI080114
Age 15y | Avg. WI -
Calves 9 | Weighed -

CI 070127 SP
CIRCLE C CI070127 - MAGNUM

ELS 080004 A
ELS ELS804
Age 6y | Avg. WI 102
Calves 5 | Weighed 4

CHEROKEE BORANS
Middelburg, Mpumalanga
0798848901
fjo@cherokee13.co.za

POSTNET MW 352, PRIVAAT-SAK X1838, MIDDELBURG, 1050

COW VALUE	93
87	Calving Ease Value
109	Calf Growth Value
113	Milk Value
82	Maintenance Value
97	Fertility Value
GROWTH VALUE	109
CARCASS VALUE	111
PRODUCTION VALUE	97

LOGIX EBV Analysis 2024-04-19

Calf and Mother				Fertility			
Birth Dir.	Birth Mat.	Wean Dir.	Wean Mat.	Scr. Circ.	Heifer Fert.	Cow Fert.	Longev.
100	78	109	113	102	99	93	106
74%	52%	75%	50%	28%	43%	27%	49%

Post-Wean Growth			Frame			Carcass		
Post Wean	ADG	FCR	Mature Weight	Height	Length	EMA	Fat	Mar
109	117	117	118	107	110	112	101	102
24%	26%	12%	31%	29%	28%	26%	24%	23%

Myostatin	
Q204X	Not Tested
NT821	Not Tested
F94L	Not Tested

SELLER REMARKS: A beautiful pregnant heifer, 6 months in calf, that has been AI'd with ZINZAN/ARTHUR and followed up with JVG 19-74/LE 16-27/ELS 19-22

LOT 9 (F)

RD 220053

ROCKDALE RD220053

Herd Book	SP
Birth date	2022-08-27
Age	1y
Inbreeding	13%
DNA	U14625U059

Parentage	Sire	Dam
DNA	✔	✔
Genomic		

RN 130207 SP
RANKIN BEEF RN 130207
Wean Mat. 98

RN 130332 SP
RANKIN BEEF RN 130332
Age 10y | AFC 35m | ICP 521d
Calves 6 | Weighed - | Wean Mat. 101
Avg. WI - | CCB - | CCW -
Calvings: 16-08, 17-10, 19-07, 21-08, 22-08, 23-10

CI 070127 SP
CIRCLE C CI070127 - MAGNUM
Wean Mat. 111

FN 070170 SP
FONTEINE FN07170
Age 13y | AFC - | ICP (donor)
Calves 5 | Weighed - | Wean Mat. 86
Avg. WI - | Wean Mat. 86

CI 070127 SP
CIRCLE C CI070127 - MAGNUM
Wean Mat. 111

CI 090039 SP
CIRCLE C CI090039
Age 15y | AFC - | ICP 343d
Calves 5 | Weighed - | Wean Mat. 99
Avg. WI - | Wean Mat. 99

TLM 040507 DH SP
KETA TLM040507 - BUSTER

GF159U D SP
GRASMERE GF 159U
Age 15y | Avg. WI -
Calves 6 | Weighed -

TLM 010001 SP
KETA TLM010001 - NAPOLEON

Z 010121 SP
HLANZENI Z 01 121
Age 11y | Avg. WI -
Calves 5 | Weighed -

TLM 040507 DH SP
KETA TLM040507 - BUSTER

GF159U D SP
GRASMERE GF 159U
Age 15y | Avg. WI -
Calves 6 | Weighed -

TLM 040578 SP
KETA TLM040578 - EROS

KB8A DH SP
KETA KB 8 A
Age 13y | Avg. WI -
Calves 8 | Weighed -

ROCKDALE INDUSTRIAL (PTY) LTD
Middelburg, Mpumalanga
0823883188
cattle@rockd.co.za

P.O. BOX 4369, MIDDELBURG, 1050

COW VALUE	101
124	Calving Ease Value
79	Calf Growth Value
99	Milk Value
99	Maintenance Value
111	Fertility Value
GROWTH VALUE	93
CARCASS VALUE	92
PRODUCTION VALUE	98

LOGIX EBV Analysis 2024-04-19

Calf and Mother				Fertility			
Birth Dir.	Birth Mat.	Wean Dir.	Wean Mat.	Scr. Circ.	Heifer Fert.	Cow Fert.	Longev.
117	113	79	99	112	124	93	113
74%	54%	39%	41%	30%	47%	33%	49%

Post-Wean Growth			Frame			Carcass		
Post Wean	ADG	FCR	Mature Weight	Height	Length	EMA	Fat	Mar
81	98	98	99	92	92	100	99	101
30%	28%	16%	32%	30%	30%	28%	26%	26%

Myostatin	
Q204X	Not Tested
NT821	Not Tested
F94L	Not Tested

SELLER REMARKS: Oop vers

© Compiled by the South African Stud Book and Livestock Improvement Association
All Pedigree- and Performance Data is as recorded on LOGIX on 22 April 2024

LOT 10 (M)

LUD 180270
LUD ICE

Kuddeboek	SP
Geb. dtm	2018-08-20
Oud.	5j
Inteling	0%
DNS	U526442

W.J. MEYER

Ermelo, Mpumalanga
0828004913
meyborborane@gmail.com

POSBUS 1500, ERMELO, 2350

GEBRUIK IN KUDDE (13)

D 140139 SP
DELBOR D14139 VIKING
Spn Mat. 58

Oukerskap	Vaar	Moer
DNS	✔	✔
Genomies		

LUD 120003 SP
LUD LUD12003
Oud. 12j | OEK 33m | TKP 375d
Kalwers 8 | Geweeg - | Spn. Mat. 78
Gem. SI - | KKG 5 | KKS -
Kalwings: 14-10, 15-09, 16-07, 17-05, 18-08, 19-10, 20-10, 21-12

1831LXIX SP
OL PEJETA KPO 1294
Spn Mat. 96

F/17780 SP
OL PEJETA KPO 1299
Oud. 20j | OEK - | TKP (donor)
Kalwers - | Geweeg - | Spn. Mat. 69
Gem. SI - | Spn. Mat. 69

K6K3460 SP
MOGWOONI K6K3460
Spn Mat. 50

KPO1016 SP
OL PEJETA 1016
Oud. 25j | OEK - | TKP (donor)
Kalwers - | Geweeg - | Spn. Mat. 108
Gem. SI - | Spn. Mat. 108

PB/12106
MOGWOONI 3375
PB/12711 SP
OL PEJETA KPO 1211
Oud. 22j | Gem. SI -
Kalwers - | Geweeg -
NDA9 SP
NDAKAINI 8N9
KPO0764
OL PEJETA KPO 764
Oud. 27j | Gem. SI -
Kalwers - | Geweeg -
K6K2459 SP
MOGWOONI K6K2459
2039
2039
Oud. 44j | Gem. SI -
Kalwers - | Geweeg -
714
714
824
824
Oud. 36j | Gem. SI -
Kalwers - | Geweeg -

KOEIWAARDE	90
103	Kalfgemak Waarde
109	Kalfgroei Waarde
68	Melk Waarde
97	Onderhoudswaarde
95	Vrugbaarheidswaarde
GROEI WAARDE	103
KARKAS WAARDE	102
PRODUKSIE WAARDE	92

LOGIX GENETICS | GENETIKA
EBV Analise 2024-04-19

Kalf en Moeder				Vrugbaarheid			
Geb. Dir.	Geb. Mat.	Spn. Dir.	Spn. Mat.	Skr. Omtr.	Vers Vrugb.	Koei Vrugb.	Lanklew.
106	93	109	68	92	80	104	107
85%	60%	54%	46%	38%	50%	27%	58%

Na-Speen Groei			Raam			Karkas		
Na-Speen	GDT	VOV	Volw. Gewig	Hoogte	Lengte	OSO	Vet	Mar
105	100	98	104	114	105	103	109	91
40%	33%	9%	34%	38%	36%	33%	30%	30%

Miostatien	
Q204X	Nie Getoets
NT821	Nie Getoets
F94L	Nie Getoets

VERKOPER OPMERKINGS: ICE is 'n top stoetbul geteël uit D14-139 (VIKING) en LUD 12-03. Teël besonderse mooi bont kalwers.

LOT 11 (F)

QT 210084
MEYBOR QT2184

Kuddeboek	SP
Geb. dtm	2021-12-09
Oud.	2j
Inteling	0%
DNS	U7226U028

W.J. MEYER

Ermelo, Mpumalanga
0828004913
meyborborane@gmail.com

POSBUS 1500, ERMELO, 2350

QT 160044 SP
MEYBOR CANON
Spn Mat. 107

Oukerskap	Vaar	Moer
DNS	✔	✔
Genomies		

BH 150207 SP
CIRCLE H FLORENCE
Oud. 8j | OEK 36m | TKP 367d
Kalwers 6 | Geweeg 3 | Spn. Mat. 94
Gem. SI 91 | KKG - | KKS 42.7
Kalwings: 18-11, 19-12, 20-11, 21-12, 22-10, 23-11

B 120155 SP
BORGEN B12155
Spn Mat. 97

QT 120029 SP
MEYBOR QT1229
Oud. 11j | OEK 39m | TKP 390d
Kalwers 5 | Geweeg 5 | Spn. Mat. 116
Gem. SI 104 | Spn. Mat. 116

BH 110019 SP
CIRCLE H ROLEX
Spn Mat. 101

FN 100908 SP
FONTEINE FLOWER
Oud. 13j | OEK 37m | TKP 444d
Kalwers 9 | Geweeg 2 | Spn. Mat. 100
Gem. SI 99 | Spn. Mat. 100

B 050098 SP
BORGEN B05098 - NINETY-EIGHT
B 070027 SP
BORGEN B07027
Oud. 16j | Gem. SI -
Kalwers 6 | Geweeg -
CFH 060874 SP
ELANDSPRUIT CFH06874
B 050090 SP
BORGEN B 05 90
Oud. 9j | Gem. SI 100
Kalwers 3 | Geweeg 1
TLM 050503 SP
KETA TLM 05 503
CFH 060425 SP
ELANDSPRUIT CFH 06 425
Oud. 10j | Gem. SI -
Kalwers 4 | Geweeg -
PM14R SP
LILAYI PM14R
FN 080263 SP
FONTEINE FN08263
Oud. 7j | Gem. SI -
Kalwers 2 | Geweeg -

KOEIWAARDE	98
97	Kalfgemak Waarde
95	Kalfgroei Waarde
102	Melk Waarde
111	Onderhoudswaarde
94	Vrugbaarheidswaarde
GROEI WAARDE	91
KARKAS WAARDE	93
PRODUKSIE WAARDE	94

LOGIX GENETICS | GENETIKA
EBV Analise 2024-04-19

Kalf en Moeder				Vrugbaarheid			
Geb. Dir.	Geb. Mat.	Spn. Dir.	Spn. Mat.	Skr. Omtr.	Vers Vrugb.	Koei Vrugb.	Lanklew.
99	95	95	102	81	89	92	112
74%	52%	76%	50%	29%	37%	26%	47%

Na-Speen Groei			Raam			Karkas		
Na-Speen	GDT	VOV	Volw. Gewig	Hoogte	Lengte	OSO	Vet	Mar
98	94	98	91	84	86	91	103	111
30%	26%	13%	32%	29%	29%	26%	24%	24%

Miostatien	
Q204X	Nie Getoets
NT821	Nie Getoets
F94L	Nie Getoets

VERKOPER OPMERKINGS: (QT16-44 CANON x BH 15-207). 4,5 maande dragtig van QT 19-45/ LUD 19-314/ QT 19-55. Top rooi vers uit vrugbare lyne.

© Compiled by the South African Stud Book and Livestock Improvement Association
All Pedigree- and Performance Data is as recorded on LOGIX on 22 April 2024

LOT 12 (F)

QT 210029

MEYBOR QT210029

Herd Book	SP
Birth date	2021-09-15
Age	2y
Inbreeding	1%
DNA	U6273U002

Parentage	Sire	Dam
DNA	✔	✔
Genomic		

CFH 140311 SP
ELANDSPRUIT CYRUS
Wean Mat. 86

DEV 170001 SP
DEVENISH DEV1701
Age 6y | AFC 29m | ICP 451d
Calves 4 | Weighed 2 | Wean Mat. 94
Avg. WI 98 | CCB - | CCW 46.6
Calvings: 20-03, 21-09, 22-12, 23-11

E 060006 SP
TAMBARAINE E 06 06
Wean Mat. 92

CFH 090037 SP
ELANDSPRUIT CFH090037
Age 8y | AFC - | ICP (donor)
Calves 2 | Weighed - | Wean Mat. 82
Avg. WI - | Wean Mat. 82

BH 110020 SP
CIRCLE H HUBLOT
Wean Mat. 97

CI 140012 SP
CIRCLE C 140012
Age 4y | AFC 36m | ICP 355d
Calves 2 | Weighed - | Wean Mat. 99
Avg. WI - | Wean Mat. 99

TLM 020001 SP
KETA TLM020001 - BUFFEL

KB11W SP
KETA KB W 11
Age 14y | Avg. WI 99
Calves 10 | Weighed 6

CFH 060445 SP
ELANDSPRUIT 06 445

CFH 060717 SP
ELANDSPRUIT CFH060717
Age 12y | Avg. WI -
Calves 1 | Weighed -

FN 060068 SP
FONTEINE FN0668 - JOSE

FN 080402 SP
FONTEINE HAYLEE
Age 15y | Avg. WI -
Calves 8 | Weighed -

CI 110126 SP
CIRCLE C LANCELOT

CI 100075 SP
CIRCLE C CI100075
Age 13y | Avg. WI 89
Calves 9 | Weighed 3

W.J. MEYER
Ermelo, Mpumalanga
0828004913
meyborborane@gmail.com
POSBUS 1500, ERMELO, 2350

COW VALUE	97
100	Calving Ease Value
101	Calf Growth Value
91	Milk Value
100	Maintenance Value
100	Fertility Value
GROWTH VALUE	97
CARCASS VALUE	102
PRODUCTION VALUE	96

LOGIX GENETICS / GENETICA — EBV Analysis 2024-04-19

Calf and Mother				Fertility			
Birth Dir.	Birth Mat.	Wean Dir.	Wean Mat.	Scr. Circ.	Heifer Fert.	Cow Fert.	Longev.
99	100	101	91	95	99	101	103
73%	47%	75%	45%	21%	36%	25%	48%

Post-Wean Growth			Frame			Carcass		
Post Wean	ADG	FCR	Mature Weight	Height	Length	EMA	Fat	Mar
102	103	106	99	95	97	106	108	95
24%	19%	11%	28%	21%	21%	18%	17%	17%

Myostatin	
Q204X	Not Tested
NT821	Not Tested
F94L	Not Tested

SELLER REMARKS: (CFH 14-311 CYRUS x DEV 17-01). 3,5 maande dragtig van QT 19-45/ LUD 19-314/ QT 19-55. Top bont vers geteël uit CYRUS en HUBLOT.

LOT 13 (F)

JVG 210071

JANVOS JVG210071

Herd Book	SP
Birth date	2021-08-31
Age	2y
Inbreeding	0%
DNA	U17159U036

Parentage	Sire	Dam
DNA	✔	✔
Genomic		

JVG 140060 SP
JANVOS JVG 140060
Wean Mat. 95

JVG 180031 SP
JANVOS JVG18031
Age 5y | AFC 38m | ICP 407d
Calves 3 | Weighed 3 | Wean Mat. 131
Avg. WI 106 | CCB 8.25 | CCW 52.1
Calvings: 21-08, 22-09, 23-11

MHB 060030 SP
MOLL'S-HOOP RUSTIN
Wean Mat. 82

CFH 100095 SP
ELANDSPRUIT CFH100095
Age 13y | AFC - | ICP 404d
Calves 10 | Weighed 4 | Wean Mat. 118
Avg. WI 108 | Wean Mat. 118

TLM 060506 SP
KETA TLM 6 506
Wean Mat. 99

MB 110389 SP
MON-BIJOU SMALDEEL MB 110389
Age 12y | AFC 36m | ICP 404d
Calves 9 | Weighed 4 | Wean Mat. 148
Avg. WI 121 | Wean Mat. 148

25 SP
MARULA 25

KPO21 SP
OL PEJETA 21
Age 37y | Avg. WI -
Calves 1 | Weighed -

CFH 060874 SP
ELANDSPRUIT CFH06874

Z 980010 SP
HLANZENI Z 98 10
Age 20y | Avg. WI -
Calves 6 | Weighed -

TLM 020001 SP
KETA TLM020001 - BUFFEL

TLM 000010 SP
KETA TLM 00 10
Age 15y | Avg. WI 94
Calves 11 | Weighed 4

TLM 050503 SP
KETA TLM 05 503

TLM 050040 DH SP
KETA TLM050040
Age 15y | Avg. WI 103
Calves 10 | Weighed 1

JANVOS LANDGOED
Davel, Mpumalanga
0823068524
janvosfarm@gmail.com
POSBUS 46, DAVEL, 2320

COW VALUE	95
87	Calving Ease Value
110	Calf Growth Value
112	Milk Value
97	Maintenance Value
87	Fertility Value
GROWTH VALUE	99
CARCASS VALUE	106
PRODUCTION VALUE	95

LOGIX GENETICS / GENETICA — EBV Analysis 2024-04-19

Calf and Mother				Fertility			
Birth Dir.	Birth Mat.	Wean Dir.	Wean Mat.	Scr. Circ.	Heifer Fert.	Cow Fert.	Longev.
100	78	110	112	99	83	95	96
73%	53%	71%	50%	53%	47%	33%	50%

Post-Wean Growth			Frame			Carcass		
Post Wean	ADG	FCR	Mature Weight	Height	Length	EMA	Fat	Mar
112	107	111	101	112	105	107	96	94
42%	50%	22%	39%	53%	52%	39%	37%	37%

Myostatin	
Q204X	Not Tested
NT821	Not Tested
F94L	Not Tested

SELLER REMARKS: This beautiful heifer is 5 months in calf to JVG 19-027 or JVG 20-05, brothers out of Ralphy(KB15A) and Shakira(BA 05-30). In her breeding is Rustin(MHB06-30), Nitro(TLM 05-503),Baltizar(TLM 06-506), Tarzans Dad CFH06-874 and PM14R.

© Compiled by the South African Stud Book and Livestock Improvement Association
All Pedigree- and Performance Data is as recorded on LOGIX on 22 April 2024

LOT 14 (F)

OP 220002

OP OP220002

Kuddeboek	SP
Geb. dtm	2022-01-14
Oud.	2j
Inteling	4%
DNS	U8688U084

Ouerskap	Vaar	Moer
DNS	✔	✔
Genomies		

CFH 140311 SP
ELANDSPRUIT CYRUS
Spn Mat. 86

E 060006 SP
TAMBARAINE E 06 06
Spn Mat. 92

TLM 020001 SP
KETA TLM020001 - BUFFEL

KB11W SP
KETA KB W 11
Oud. 14j | Gem. SI 99
Kalwers 10 | Geweeg 6

CFH 090037 SP
ELANDSPRUIT CFH090037
Oud. 8j | OEK - | TKP (donor)
Kalwers 2 | Geweeg - | Spn. Mat. 82
Gem. SI - | Spn. Mat. 82

CFH 060445 SP
ELANDSPRUIT 06 445

CFH 060717 SP
ELANDSPRUIT CFH060717
Oud. 12j | Gem. SI -
Kalwers 1 | Geweeg -

L 090005 SP
HALALA BELFAST
Spn Mat. 88

TLM 050543 SP
KETA TLM050543

CFH 060751 SP
ELANDSPRUIT 06 751
Oud. 17j | Gem. SI -
Kalwers - | Geweeg -

QT 170053 SP
MEYBOR QT1753
Oud. 6j | OEK 32m | TKP 462d
Kalwers 3 | Geweeg 2 | Spn. Mat. 93
Gem. SI 103 | KKG - | KKS 44.7
Kalwings: 20-08, 22-01, 23-02

QT 100021 SP
MEYBOR QT1021
Oud. 13j | OEK 35m | TKP 367d
Kalwers 8 | Geweeg 8 | Spn. Mat. 97
Gem. SI 100 | Spn. Mat. 97

B 040010 SP
BORGEN B 04 10

CFH 060760 SP
ELANDSPRUIT 06 760
Oud. 9j | Gem. SI 99
Kalwers 5 | Geweeg 3

OPPERMAN BOERDERY
Ermelo, Mpumalanga
0826385637
oppermanboerdery@yahoo.com

POSTNET SUITE1008, PRIVAATSAK X9013, ERMELO, 2350

KOEIWAARDE	97
104 Kalfgemak Waarde	
104 Kalfgroei Waarde	
88 Melk Waarde	
90 Onderhoudswaarde	
104 Vrugbaarheidswaarde	
GROEI WAARDE	106
KARKAS WAARDE	107
PRODUKSIE WAARDE	99

LOGIX EBV Analise 2024-04-19

Kalf en Moeder				Vrugbaarheid			
Geb. Dir.	Geb. Mat.	Spn. Dir.	Spn. Mat.	Skr. Omtr.	Vers Vrugb.	Koei Vrugb.	Lanklew.
99	106	104	88	101	101	108	96
59%	43%	58%	43%	20%	36%	24%	47%

Na-Speen Groei			Raam			Karkas		
Na-Speen	GDT	VOV	Volw. Gewig	Hoogte	Lengte	OSO	Vet	Mar
103	110	109	110	99	102	107	108	106
22%	19%	11%	33%	20%	20%	17%	16%	16%

Miostatien	
Q204X	Nie Getoets
NT821	Nie Getoets
F94L	Nie Getoets

VERKOPER OPMERKINGS: Bont oop vers. Dogter van CFH 14-311 (CYRUS) en BELFAST aan die ma se kant. Loop by OP 17-17 (MR MILLION/RUSTIN KLEINSEUN)

LOT 15 (F)

QT 180066

MEYBOR QT1866

Kuddeboek	SP
Geb. dtm	2018-11-16
Oud.	5j
Inteling	0%
DNS	U468212
OEK	35m
Kalwers	2
Geweeg	1
Gem. SI	119
TKP	391d

Ouerskap	Vaar	Moer
DNS	✔	✔
Genomies		

D 120082 SP
DELBOR DELTA
Spn Mat. 98

K6K3178 SP
MOGWOONI K6K3178
Spn Mat. 100

1264.LVII
MOGWOONI 2390

K6K2313 SP
MOGWOONI K6K2313
Oud. 32j | Gem. SI -
Kalwers - | Geweeg -

KPO1023 SP
OL PEJETA 1023
Oud. 25j | OEK - | TKP (donor)
Kalwers 1 | Geweeg - | Spn. Mat. 110
Gem. SI - | Spn. Mat. 110

714
714

2759
2759
Oud. 36j | Gem. SI -
Kalwers - | Geweeg -

CFH 080207 SP
ELANDSPRUIT CFH08207
Spn Mat. 109

HVT 970017 SP
OUTSPAN HVT970017

GF40O SP
GRASMERE 40 O
Oud. 21j | Gem. SI -
Kalwers 6 | Geweeg -

CFH 120205 SP
ELANDSPRUIT CFH120205
Oud. 9j | OEK 33m | TKP 428d
Kalwers 7 | Geweeg 5 | Spn. Mat. 126
Gem. SI 102 | KKG - | KKS 42.8
Kalwings: 15-02, 16-08, 17-09, 18-11, 19-11, 20-10, 22-03

CFH 070196 SP
ELANDSPRUIT CFH070196
Oud. 11j | OEK 35m | TKP 455d
Kalwers 7 | Geweeg - | Spn. Mat. 126
Gem. SI - | Spn. Mat. 126

Z 040061 SP
HLANZENI Z 04 61

Z 980026 SP
HLANZENI Z980026
Oud. 16j | Gem. SI 110
Kalwers 5 | Geweeg 1

W.J. MEYER
Ermelo, Mpumalanga
0828004913
meyborborane@gmail.com

POSBUS 1500, ERMELO, 2350

Laaste Kalf	
Kalf ID	QT 220079 (F)
Geb. datum	2022-11-07
Vaar ID	QT 160018

Kalwings: 21-10, 22-11

KOEIWAARDE	125
76 Kalfgemak Waarde	
135 Kalfgroei Waarde	
120 Melk Waarde	
69 Onderhoudswaarde	
127 Vrugbaarheidswaarde	
GROEI WAARDE	119
KARKAS WAARDE	123
PRODUKSIE WAARDE	128

LOGIX EBV Analise 2024-04-19

Kalf en Moeder				Vrugbaarheid			
Geb. Dir.	Geb. Mat.	Spn. Dir.	Spn. Mat.	Skr. Omtr.	Vers Vrugb.	Koei Vrugb.	Lanklew.
89	74	135	120	131	118	126	111
77%	67%	78%	67%	30%	48%	26%	56%

Na-Speen Groei			Raam			Karkas		
Na-Speen	GDT	VOV	Volw. Gewig	Hoogte	Lengte	OSO	Vet	Mar
131	125	121	138	120	125	131	96	124
23%	25%	8%	49%	30%	28%	26%	24%	23%

Miostatien	
Q204X	Nie Getoets
NT821	Nie Getoets
F94L	Nie Getoets

VERKOPER OPMERKINGS: (D 12-82 RIKUS x CFH 12-205). 7,5 maande dragtig van QT 16-18 (ELCID)/ QT 18-68 (BULLET). TKP van 391 dae

© Compiled by the South African Stud Book and Livestock Improvement Association
All Pedigree- and Performance Data is as recorded on LOGIX on 22 April 2024

LOT 16 (F)

BORAN

NBOR150023

NTABA NYONI NBOR150023

Herd Book	SP
Birth date	2015-12-18
Age	8y
Inbreeding	0%
DNA	U328618
AFC	35m
Calves	5
Weighed	4
Avg. WI	103
ICP	369d

B 080063 SP
BORGEN B08063
Wean Mat. 73

Parentage	Sire	Dam
DNA	✔	✔
Genomic		

NBOR110049 SP
NTABA NYONI JESSICA
Age 12y | AFC 33m | ICP 470d
Calves 7 | Weighed - | Wean Mat. 118
Avg. WI - | CCB - | CCW -
Calvings: 14-08, 15-12, 16-12, 17-12, 19-07, 21-02, 23-01

KPO622 SP
OL PEJETA 622
Wean Mat. 73

KPO21 SP
OL PEJETA 21
Age 37y | AFC - | ICP (donor)
Calves 1 | Weighed - | Wean Mat. 83
Avg. WI - | Wean Mat. 83

B 040001 SP
BORGEN B 04001
Wean Mat. 119

NNR 050014 SP
NTABA NYONI NNR0514
Age 16y | AFC - | ICP 395d
Calves 8 | Weighed 2 | Wean Mat. 109
Avg. WI 99 | Wean Mat. 109

1607
1607
4566
4566
Age 42y | Avg. WI -
Calves - | Weighed -
25 SP
OL PEJETA 404
KPO1099 SP
OL PEJETA 1099
Age 43y | Avg. WI -
Calves 1 | Weighed -
KPO1017 SP
OL PEJETA 1017
Z7F2773 SP
WORAGUS Z7F 2773
Age 32y | Avg. WI -
Calves - | Weighed -
359G SP
SOLIO 359 G
Z7F1646 SP
WORAGUS 1646
Age 30y | Avg. WI -
Calves - | Weighed -

W.J. MEYER
Ermelo, Mpumalanga
0828004913
meyborborane@gmail.com
POSBUS 1500, ERMELO, 2350

Last Calf	
Calf ID	QT 220097 (F)
Birth Date	2022-12-13
Sire ID	QT 160018

Calvings: 18-11, 19-10, 20-09, 21-11, 22-12

Myostatin	
Q204X	Not Tested
NT821	Not Tested
F94L	Not Tested

COW VALUE	121
98	Calving Ease Value
123	Calf Growth Value
99	Milk Value
96	Maintenance Value
108	Fertility Value
GROWTH VALUE	115
CARCASS VALUE	115
PRODUCTION VALUE	124

LOGIX GENETICS GENETIKA EBV Analysis 2024-04-19

Calf and Mother				Fertility			
Birth Dir.	Birth Mat.	Wean Dir.	Wean Mat.	Scr. Circ.	Heifer Fert.	Cow Fert.	Longev.
96	100	123	99	105	103	109	104
79%	77%	70%	80%	48%	58%	38%	64%

Post-Wean Growth			Frame			Carcass		
Post Wean	ADG	FCR	Mature Weight	Height	Length	EMA	Fat	Mar
126	109	104	102	109	113	113	103	107
42%	46%	22%	52%	49%	48%	42%	40%	39%

SELLER REMARKS: (B 08-63 x NBOR 11-49). 7,5 maande dragtig van QT 16-18 (ELCID)/ QT18-68 (BULLET). TKP van 369 dae

LOT 17 (F)

BORAN

JVG 180025

JANVOS JVG18025

Herd Book	SP
Birth date	2018-06-30
Age	5y
Inbreeding	2%
DNA	U10513U003
AFC	37m
Calves	3
Weighed	2
Avg. WI	96
ICP	375d

TLM 060506 SP
KETA TLM 6 506
Wean Mat. 99

Parentage	Sire	Dam
DNA	✔	
Genomic		

MC 100068 SP
MCS MC1068
Age 13y | AFC 27m | ICP 534d
Calves 8 | Weighed 2 | Wean Mat. 91
Avg. WI 102 | CCB - | CCW 39.7
Calvings: 12-11, 14-11, 16-04, 17-07, 18-06, 20-01, 21-01, 23-02

TLM 020001 SP
KETA TLM020001 - BUFFEL
Wean Mat. 94

TLM 000010 SP
KETA TLM 00 10
Age 15y | AFC 34m | ICP 410d
Calves 11 | Weighed 4 | Wean Mat. 96
Avg. WI 94 | Wean Mat. 96

FN 050035 SP
FONTEINE FN 05 0035
Wean Mat. 56

AVZ 080002 SP
MEANDER SHELA
Age 6y | AFC 29m | ICP 405d
Calves 4 | Weighed 1 | Wean Mat. 111
Avg. WI 102 | Wean Mat. 111

K6K2459 SP
MOGWOONI K6K2459
KPO4203 SP
OL PEJETA KPO 4203
Age 18y | Avg. WI -
Calves - | Weighed -
HVT 950003 SP
OUTSPAN HVT950003
HVT 950013 SP
OUTSPAN HVT950013
Age 19y | Avg. WI -
Calves 9 | Weighed -
TLM 020004 SP
KETA TLM020004 CAESAR
TLM 020030 SP
KETA TLM020030
Age 15y | Avg. WI -
Calves 8 | Weighed -
FE 960075 SP
FORRESTER 96/75
B 030022 SP
BORGEN B 03022
Age 4y | Avg. WI -
Calves 1 | Weighed -

JANVOS LANDGOED
Davel, Mpumalanga
0823068524
janvosfarm@gmail.com
POSBUS 46, DAVEL, 2320

Last Calf	
Calf ID	JVG 230082 (F)
Birth Date	2023-09-01
Sire ID	CFH 130315

Calvings: 21-08, 22-07, 23-09

Myostatin	
Q204X	Not Tested
NT821	Not Tested
F94L	Not Tested

COW VALUE	89
112	Calving Ease Value
74	Calf Growth Value
91	Milk Value
99	Maintenance Value
112	Fertility Value
GROWTH VALUE	90
CARCASS VALUE	82
PRODUCTION VALUE	86

LOGIX GENETICS GENETIKA EBV Analysis 2024-04-19

Calf and Mother				Fertility			
Birth Dir.	Birth Mat.	Wean Dir.	Wean Mat.	Scr. Circ.	Heifer Fert.	Cow Fert.	Longev.
113	99	74	91	103	128	101	98
78%	73%	60%	68%	53%	66%	46%	64%

Post-Wean Growth			Frame			Carcass		
Post Wean	ADG	FCR	Mature Weight	Height	Length	EMA	Fat	Mar
79	89	89	100	84	74	87	97	59
46%	50%	20%	54%	53%	53%	46%	44%	44%

SELLER REMARKS: An absolutely stunning daughter of the legend Baltizar(TLM 06-506). She is a combination of Forrester(FE96-75), KPO786, K6K 2738 and K6K2459. She is 5 months in calf to Raptor(WIT 16-40)

© Compiled by the South African Stud Book and Livestock Improvement Association
All Pedigree- and Performance Data is as recorded on LOGIX on 22 April 2024

LOT 18 (F)

OP 180020

OP OP 180020

Kuddeboek	SP
Geb. dtm	2018-10-28
Oud.	5j
Inteling	0%
DNS	U2289U040
OEK	34m
Kalwers	3
Geweeg	2
Gem. SI	106
TKP	396d

Ouerskap	Vaar	Moer
DNS	✔	✔
Genomies		

BH 130038 SP
CIRCLE H T-BONE
Spn Mat. 108

CFH 060445 SP
ELANDSPRUIT 06 445
Spn Mat. 86

HVT 980017 SP
OUTSPAN HVT980017

Z 950018 SP
HLANZENI Z 95 18
Oud. 21j | Gem. SI -
Kalwers 7 | Geweeg -

CFH 100228 SP
ELANDSPRUIT DESTINY
Oud. 13j | OEK 32m | TKP 459d
Kalwers 9 | Geweeg - | Spn. Mat. 101
Gem. SI - | Spn. Mat. 101

TLM 040595 SP
KETA TLM040595

HVT 000001 SP
OUTSPAN HVT000001
Oud. 15j | Gem. SI -
Kalwers 2 | Geweeg -

B 080082 SP
BORGEN B08082 - GRANITE
Spn Mat. 79

KPO622 SP
OL PEJETA 622

KPO21 SP
OL PEJETA 21
Oud. 37j | Gem. SI -
Kalwers 1 | Geweeg -

OP 160002 SP
OP OP 160002
Oud. 7j | OEK 24m | TKP 447d
Kalwers 5 | Geweeg 1 | Spn. Mat. 109
Gem. SI 105 | KKG - | KKS 56.9
Kalwings: 18-10, 20-06, 21-09, 22-10, 23-09

C 130077 SP
BYRNE VALLEY C130077
Oud. 10j | OEK 36m | TKP 518d
Kalwers 6 | Geweeg 3 | Spn. Mat. 131
Gem. SI 110 | Spn. Mat. 131

RKB 070002 SP
MARIOS YUKA

Z 060082 SP
HLANZENI ZOEY
Oud. 13j | Gem. SI -
Kalwers 9 | Geweeg -

OPPERMAN BOERDERY

Ermelo, Mpumalanga
0826385637
oppermanboerdery@yahoo.com

POSTNET SUITE1008, PRIVAAT-SAK X9013, ERMELO, 2350

Laaste Kalf	
Kalf ID	OP 230187 (M)
Geb. datum	2023-11-01
Vaar ID	ENJ 150006

Kalwings: 21-08, 22-09, 23-11

Miostatien	
Q204X	Nie Getoets
NT821	Nie Getoets
F94L	Nie Getoets

KOEIWAARDE	114
97 Kalfgemak Waarde	
104 Kalfgroei Waarde	
116 Melk Waarde	
114 Onderhoudswaarde	
96 Vrugbaarheidswaarde	
GROEI WAARDE	116
KARKAS WAARDE	109
PRODUKSIE WAARDE	118

EBV Analise 2024-04-19

Kalf en Moeder				Vrugbaarheid			
Geb. Dir.	Geb. Mat.	Spn. Dir.	Spn. Mat.	Skr. Omtr.	Vers Vrugb.	Koei Vrugb.	Lanklew.
98	96	104	116	112	114	91	87
48%	40%	60%	70%	34%	61%	37%	54%

Na-Speen Groei			Raam			Karkas		
Na-Speen	GDT	VOV	Volw. Gewig	Hoogte	Lengte	OSO	Vet	Mar
106	113	108	87	124	119	111	105	108
28%	30%	12%	53%	35%	33%	26%	24%	23%

VERKOPER OPMERKINGS: Dragtige koei. Kleindogter van CFH 06-445. Baie vrugbaar TKP van 396. Dragtig van ENJ 15-06 (KALAHARI) wat gekoop is op Nasionale veiling saam Janvos Borane.

LOT 19 (M)

JVG 190066

JANVOS JVG 190066

Kuddeboek	SP
Geb. dtm	2019-10-19
Oud.	4j
Inteling	0%
DNS	U690U020

Ouerskap	Vaar	Moer
DNS	✔	✔
Genomies		

B 080063 SP
BORGEN B08063
Spn Mat. 73

KPO622 SP
OL PEJETA 622
Spn Mat. 73

1607
1607

4566
4566
Oud. 42j | Gem. SI -
Kalwers - | Geweeg -

KPO21 SP
OL PEJETA 21
Oud. 37j | OEK - | TKP (donor)
Kalwers 1 | Geweeg - | Spn. Mat. 83
Gem. SI - | Spn. Mat. 83

25 SP
OL PEJETA 404

KPO1099 SP
OL PEJETA 1099
Oud. 43j | Gem. SI -
Kalwers 1 | Geweeg -

JVG 120016 SP
JANVOS JVG 120016
Oud. 11j | OEK 44m | TKP 342d
Kalwers 9 | Geweeg 4 | Spn. Mat. 65
Gem. SI 90 | KKG 7.75 | KKS 42.4
Kalwings: 16-03, 17-01, 17-12, 18-11, 19-10, 20-10, 21-08, 22-08, 23-08

CFH 060874 SP
ELANDSPRUIT CFH06874
Spn Mat. 92

HVT 000010 SP
OUTSPAN HVT000010

GF40O SP
GRASMERE 40 O
Oud. 21j | Gem. SI -
Kalwers 6 | Geweeg -

B 070041 SP
BORGEN B07041
Oud. 14j | OEK 36m | TKP 546d
Kalwers 6 | Geweeg - | Spn. Mat. 86
Gem. SI - | Spn. Mat. 86

K6K2823 SP
MOGWOONI K6K2823

F/15847 SP
A.D.C. MUTARA 8931
Oud. 27j | Gem. SI -
Kalwers - | Geweeg -

JANVOS LANDGOED

Davel, Mpumalanga
0823068524
janvosfarm@gmail.com

POSBUS 46, DAVEL, 2320

Miostatien	
Q204X	Nie Getoets
NT821	Nie Getoets
F94L	Nie Getoets

KOEIWAARDE	107
120 Kalfgemak Waarde	
101 Kalfgroei Waarde	
70 Melk Waarde	
115 Onderhoudswaarde	
97 Vrugbaarheidswaarde	
GROEI WAARDE	92
KARKAS WAARDE	87
PRODUKSIE WAARDE	102

EBV Analise 2024-04-19

Kalf en Moeder				Vrugbaarheid			
Geb. Dir.	Geb. Mat.	Spn. Dir.	Spn. Mat.	Skr. Omtr.	Vers Vrugb.	Koei Vrugb.	Lanklew.
114	112	101	70	96	87	105	100
74%	62%	56%	60%	74%	56%	38%	57%

Na-Speen Groei			Raam			Karkas		
Na-Speen	GDT	VOV	Volw. Gewig	Hoogte	Lengte	OSO	Vet	Mar
101	83	82	89	66	78	110	63	96
48%	65%	18%	43%	76%	73%	66%	60%	59%

VERKOPER OPMERKINGS: This potential white herd sire has a mother with an ICP of 342 days over 9 calves. She is a half sister to the famous Tarzan. This white bull's father is the legendary B08-063. He is a perfect balanced Boran bull that will take your herd to the next level.

© Compiled by the South African Stud Book and Livestock Improvement Association
All Pedigree- and Performance Data is as recorded on LOGIX on 22 April 2024

LOT 20 (F)

QT 160048

MEYBOR QT1648

Herd Book	SP
Birth date	2016-12-14
Age	7y
Inbreeding	0%
DNA	U2318U007
AFC	33m
Calves	5
Weighed	2
Avg. WI	104
ICP	389d

B 120155 SP
BORGEN B12155
Wean Mat. 97

Parentage	Sire	Dam
DNA	✔	✔
Genomic		

QT 140021 SP
MEYBOR QT1421
Age 9y | AFC 31m | ICP 470d
Calves 6 | Weighed 5 | Wean Mat. 92
Avg. WI 100 | CCB - | CCW 42
Calvings: 16-12, 18-09, 19-09, 20-10, 21-12, 23-05

B 050098 SP
BORGEN B05098 - NINETY-EIGHT
Wean Mat. 107

B 070027 SP
BORGEN B07027
Age 16y | AFC 21m | ICP 612d
Calves 6 | Weighed - | Wean Mat. 78
Avg. WI - | Wean Mat. 78

TLM 020003 SP
KETA VOORSLAG
Wean Mat. 91

CFH 070293 SP
ELANDSPRUIT CFH07293
Age 12y | AFC - | ICP 359d
Calves 8 | Weighed 8 | Wean Mat. 86
Avg. WI 102 | Wean Mat. 86

K6K2997 SP
MOGWOONI K6K2997

8334 SP
ADC MUTARA 8334
Age 29y | Avg. WI -
Calves - | Weighed -

K6K2823 SP
MOGWOONI K6K2823

KPO21 SP
OL PEJETA 21
Age 37y | Avg. WI -
Calves 1 | Weighed -

K6K2459 SP
MOGWOONI K6K2459

KPO898 SP
OL PEJETA KPO 898
Age 34y | Avg. WI -
Calves - | Weighed -

B 030028 SP
BORGEN B 03 28

Z 950018 SP
HLANZENI Z 95 18
Age 21y | Avg. WI -
Calves 7 | Weighed -

W.J. MEYER
Ermelo, Mpumalanga
0828004913
meyborborane@gmail.com
POSBUS 1500, ERMELO, 2350

Last Calf	
Calf ID	QT 230074 (M)
Birth Date	2023-12-23
Sire ID	CFH 140311

Calvings: 19-09, 20-09, 21-12, 22-12, 23-12

Myostatin	
Q204X	Not Tested
NT821	Not Tested
F94L	Not Tested

COW VALUE	91
83 Calving Ease Value	
112 Calf Growth Value	
99 Milk Value	
89 Maintenance Value	
97 Fertility Value	
GROWTH VALUE	102
CARCASS VALUE	107
PRODUCTION VALUE	93

LOGIX EBV Analysis 2024-04-19

Calf and Mother				Fertility			
Birth Dir.	Birth Mat.	Wean Dir.	Wean Mat.	Scr. Circ.	Heifer Fert.	Cow Fert.	Longev.
81	99	112	99	79	99	94	105
78%	76%	77%	74%	40%	62%	39%	61%

Post-Wean Growth			Frame			Carcass		
Post Wean	ADG	FCR	Mature Weight	Height	Length	EMA	Fat	Mar
113	109	112	111	98	102	89	109	113
38%	37%	17%	54%	41%	40%	37%	34%	34%

SELLER REMARKS: (B 12-155 x QT 14-21).Met bulkalf QT 23-74 uit CFH 14-311 (CYRUS). TKP 389 dae oor 5 kalwers. Loop by QT 16-18/QT 19-55

LOT 21 (F)

JVG 200024

JANVOS JVG 200024

Herd Book	SP
Birth date	2020-03-02
Age	4y
Inbreeding	1%
DNA	U690U059
AFC	30m
Calves	2
Weighed	1
Avg. WI	102
ICP	470d

BAS 130081 SP
BOTHASBERG BROEKIES
Wean Mat. 110

Parentage	Sire	Dam
DNA	✔	✔
Genomic		

JVG 130038 SP
JANVOS JVG13038
Age 10y | AFC 35m | ICP 377d
Calves 8 | Weighed 4 | Wean Mat. 126
Avg. WI 112 | CCB 5.51 | CCW 44.8
Calvings: 16-08, 17-09, 18-08, 20-03, 21-01, 21-11, 22-10, 23-11

B 060126 SP
BORGEN B060126
Wean Mat. 130

BAS 090016 SP
BOTHASBERG BAS 090016
Age 14y | AFC 33m | ICP 398d
Calves 11 | Weighed 1 | Wean Mat. 81
Avg. WI 74 | Wean Mat. 81

FN 080417 SP
FONTEINE FN080417 - REMUS
Wean Mat. 109

CFH 080229 SP
ELANDSPRUIT CFH08229
Age 13y | AFC 24m | ICP 395d
Calves 10 | Weighed 2 | Wean Mat. 90
Avg. WI 92 | Wean Mat. 90

KPO786 SP
OL PEJETA 786

ADC8288 SP
ADC MUTARA 8288
Age 29y | Avg. WI -
Calves - | Weighed -

HVT 980001 SP
OUTSPAN HVT980001

B 050059 SP
BORGEN B 05 59
Age 18y | Avg. WI 88
Calves 16 | Weighed 3

HVT 970017 SP
OUTSPAN HVT970017

FN 060053 SP
FONTEINE FN0653
Age 17y | Avg. WI 109
Calves 12 | Weighed 2

FE 960075 SP
FORRESTER 96/75

FN 030002 SP
FONTEINE FN 03 02
Age 12y | Avg. WI -
Calves 4 | Weighed -

JANVOS LANDGOED
Davel, Mpumalanga
0823068524
janvosfarm@gmail.com
POSBUS 46, DAVEL, 2320

Last Calf	
Calf ID	JVG 230156 (F)
Birth Date	2023-12-23
Sire ID	AH 120023

Calvings: 22-09, 23-12

Myostatin	
Q204X	Not Tested
NT821	Not Tested
F94L	Not Tested

COW VALUE	127
101 Calving Ease Value	
100 Calf Growth Value	
119 Milk Value	
124 Maintenance Value	
106 Fertility Value	
GROWTH VALUE	118
CARCASS VALUE	106
PRODUCTION VALUE	130

LOGIX EBV Analysis 2024-04-19

Calf and Mother				Fertility			
Birth Dir.	Birth Mat.	Wean Dir.	Wean Mat.	Scr. Circ.	Heifer Fert.	Cow Fert.	Longev.
99	102	100	119	118	123	97	94
76%	67%	61%	66%	53%	62%	35%	54%

Post-Wean Growth			Frame			Carcass		
Post Wean	ADG	FCR	Mature Weight	Height	Length	EMA	Fat	Mar
102	106	98	74	114	108	97	103	140
36%	49%	12%	50%	54%	53%	45%	42%	42%

SELLER REMARKS: a Cow with a impressive production value. She sells with a beautiful daughter JVG 23-156 out of AH 12-023(Churchill Son.) Her pedigree goes back to KPO 786, HVT97-017, Forrester FE96-75, Solio 359 and Ceasar TLM 02-04. Running with JVG 20-04

© Compiled by the South African Stud Book and Livestock Improvement Association
All Pedigree- and Performance Data is as recorded on LOGIX on 22 April 2024

LOT 22 (F)

OP 180022

OP OP 180022

Kuddeboek	SP
Geb. dtm	2018-11-15
Oud.	5j
Inteling	1%
DNS	U2289U042
OEK	33m
Kalwers	3
Geweeg	2
Gem. SI	93
TKP	374d

Oorskap	Vaar	Moer
DNS	✔	✔
Genomies		

QT 130023 SP
MEYBOR QT1323
Spn Mat. 129

AE 110017 SP
AFRICAN ELITE SPICE
Oud. 12j | OEK 36m | TKP 360d
Kalwers 10 | Geweeg 4 | Spn. Mat. 57
Gem. SI 92 | KKG 8.13 | KKS 43.8
Kalwings: 14-11, 15-11, 17-02, 18-01, 18-11, 19-10, 20-10, 21-08, 22-11, 23-10

HVT 950021 SP
OUTSPAN HVT950021
Spn Mat. 105

TLM 030056 SP
KETA TLM 03 56
Oud. 20j | OEK 35m | TKP 363d
Kalwers 13 | Geweeg 9 | Spn. Mat. 124
Gem. SI 103 | Spn. Mat. 124

B 040042 SP
BORGEN B 04 42
Spn Mat. 82

N 060013 SP
EERSTEGELUK-BAAS N 06 013
Oud. 10j | OEK 35m | TKP (donor)
Kalwers 3 | Geweeg - | Spn. Mat. 53
Gem. SI - | Spn. Mat. 53

BP4570 SP
1603

0111 SP
OL PEJETA 11
Oud. 37j | Gem. SI -
Kalwers - | Geweeg -

KPO791 SP
OL PEJETA KPO 791

ZF3606 SP
SEGERA 3606
Oud. 29j | Gem. SI -
Kalwers - | Geweeg -

KPO786 SP
OL PEJETA 786

8334 SP
ADC MUTARA 8334
Oud. 29j | Gem. SI -
Kalwers - | Geweeg -

N 040003 SP
EERSTEGELUK-BAAS N 04 03 -YSTE

N 040002 SP
EERSTEGELUK-BAAS N 04 02
Oud. 18j | Gem. SI 86
Kalwers 12 | Geweeg 8

OPPERMAN BOERDERY
Ermelo, Mpumalanga
0826385637
oppermanboerdery@yahoo.com

POSTNET SUITE1008, PRIVAAT-SAK X9013, ERMELO, 2350

Laaste Kalf	
Kalf ID	OP 230102 (F)
Geb. datum	2023-09-16
Vaar ID	EMD 160023

Kalwings: 21-08, 22-08, 23-09

Miostatien	
Q204X	Nie Getoets
NT821	Nie Getoets
F94L	Nie Getoets

KOEIWAARDE	82
109	Kalfgemak Waarde
94	Kalfgroei Waarde
90	Melk Waarde
88	Onderhoudswaarde
92	Vrugbaarheidswaarde
GROEI WAARDE	98
KARKAS WAARDE	89
PRODUKSIE WAARDE	83

LOGIX GENETICS | GENETIKA — EBV Analise 2024-04-19

Kalf en Moeder				Vrugbaarheid			
Geb. Dir.	Geb. Mat.	Spn. Dir.	Spn. Mat.	Skr. Omtr.	Vers Vrugb.	Koei Vrugb.	Lanklew.
104	108	94	90	73	98	104	70
46%	48%	58%	73%	50%	61%	39%	58%

Na-Speen Groei			Raam			Karkas		
Na-Speen	GDT	VOV	Volw. Gewig	Hoogte	Lengte	OSO	Vet	Mar
96	91	88	113	105	98	90	95	106
40%	46%	15%	59%	51%	50%	44%	41%	40%

VERKOPER OPMERKINGS: Dragtige koei. Gaan terug na B 04-42 en HVT 95-21. Baie vrugbaar met TKP van 374. 6 mnde dragtig van OP 17-17 (MR MILLION/RUSTIN KLEINSEUN) OF LES 15-46 (KOOKWATER KLEINSEUN)

LOT 23 (F)

RD 220056

ROCKDALE RD220056

Kuddeboek	SP
Geb. dtm	2022-08-28
Oud.	1j
Inteling	1%
DNS	U14625U058

Oorskap	Vaar	Moer
DNS	✔	✔
Genomies		

RN 130207 SP
RANKIN BEEF RN 130207
Spn Mat. 98

EO 120272 SP
ELMECO EO12272
Oud. 11j | OEK 38m | TKP 581d
Kalwers 6 | Geweeg - | Spn. Mat. 86
Gem. SI - | KKG - | KKS -
Kalwings: 15-11, 17-10, 18-11, 21-03, 22-08, 23-10

CI 070127 SP
CIRCLE C CI070127 - MAGNUM
Spn Mat. 111

FN 070170 SP
FONTEINE FN07170
Oud. 13j | OEK - | TKP (donor)
Kalwers 5 | Geweeg - | Spn. Mat. 86
Gem. SI - | Spn. Mat. 86

N 040007 SP
EERSTEGELUK-BAAS N 04 07
Spn Mat. 63

FN 080422 SP
FONTEINE ALICIA
Oud. 15j | OEK - | TKP 321d
Kalwers 8 | Geweeg - | Spn. Mat. 114
Gem. SI - | Spn. Mat. 114

TLM 040507 DH SP
KETA TLM040507 - BUSTER

GF159U D SP
GRASMERE GF 159U
Oud. 15j | Gem. SI -
Kalwers 6 | Geweeg -

TLM 010001 SP
KETA TLM010001 - NAPOLEON

Z 010121 SP
HLANZENI Z 01 121
Oud. 11j | Gem. SI -
Kalwers 5 | Geweeg -

KPO622 SP
OL PEJETA 622

KIM39 SP
LOLOMARIK 39
Oud. 28j | Gem. SI -
Kalwers 1 | Geweeg -

TLM 020004 SP
KETA TLM020004 CAESAR

HMC 990020 SP
ALZU BA 20
Oud. 15j | Gem. SI -
Kalwers 8 | Geweeg -

ROCKDALE INDUSTRIAL (PTY) LTD
Middelburg, Mpumalanga
0823883188
cattle@rockd.co.za

P.O. BOX 4369, MIDDELBURG, 1050

Miostatien	
Q204X	Nie Getoets
NT821	Nie Getoets
F94L	Nie Getoets

KOEIWAARDE	99
124	Kalfgemak Waarde
85	Kalfgroei Waarde
92	Melk Waarde
106	Onderhoudswaarde
98	Vrugbaarheidswaarde
GROEI WAARDE	98
KARKAS WAARDE	94
PRODUKSIE WAARDE	98

LOGIX GENETICS | GENETIKA — EBV Analise 2024-04-19

Kalf en Moeder				Vrugbaarheid			
Geb. Dir.	Geb. Mat.	Spn. Dir.	Spn. Mat.	Skr. Omtr.	Vers Vrugb.	Koei Vrugb.	Lanklew.
117	113	85	92	97	104	94	103
74%	54%	40%	42%	32%	47%	34%	50%

Na-Speen Groei			Raam			Karkas		
Na-Speen	GDT	VOV	Volw. Gewig	Hoogte	Lengte	OSO	Vet	Mar
89	100	101	95	98	96	99	100	99
32%	31%	15%	33%	33%	33%	26%	24%	24%

VERKOPER OPMERKINGS: Oop vers

© Compiled by the South African Stud Book and Livestock Improvement Association
All Pedigree- and Performance Data is as recorded on LOGIX on 22 April 2024

LOT 24 (F)

CTP 210032

CTP CHEROKEE CTP 210032

Herd Book	SP
Birth date	2021-06-18
Age	2y
Inbreeding	10%
DNA	U5734U027

ELS 120061 SP
ELS MAGNIFICENT
Wean Mat. 92

Parentage	Sire	Dam
DNA	✔	✔
Genomic		

ELS 180008 SP
ELS ELS 180008
Age 6y | AFC 27m | ICP 414d
Calves 4 | Weighed 1 | Wean Mat. 125
Avg. WI 124 | CCB 7.37 | CCW 68
Calvings: 20-05, 21-06, 22-08, 23-10

CI 070127 SP
CIRCLE C CI070127 - MAGNUM
Wean Mat. 111

ELS 100021 SP
ELS ELISHA
Age 14y | AFC - | ICP 454d
Calves 9 | Weighed 4 | Wean Mat. 70
Avg. WI 99 | Wean Mat. 70

ELS 150022 SP
ELS MARVELOUS
Wean Mat. 101

ELS 150041 C
ELS ELS 150041
Age 3y | AFC 27m | ICP -
Calves 1 | Weighed - | Wean Mat. 131
Avg. WI - | Wean Mat. 131

TLM 040507 DH SP
KETA TLM040507 - BUSTER

GF159U D SP
GRASMERE GF 159U
Age 15y | Avg. WI -
Calves 6 | Weighed -

KB12B SP
KETA KB 12 B - VULCAN

CI 070123 SP
CIRCLE C CI070123
Age 16y | Avg. WI 100
Calves 11 | Weighed 5

SPJ 110041 SP
FRONTIER SPJ 11 041 - MAESTRO

ELS 120004 SP
ELS ELS1204
Age 12y | Avg. WI 98
Calves 9 | Weighed 4

ELS 100033 SP
ELS ELS 100033

ELS 130055 B
ELS ELS 130055
Age 4y | Avg. WI -
Calves 1 | Weighed -

CHEROKEE BORANS
Middelburg, Mpumalanga
0798848901
fjo@cherokee13.co.za

POSTNET MW 352, PRIVAAT-SAK X1838, MIDDELBURG, 1050

COW VALUE	101
100	Calving Ease Value
108	Calf Growth Value
105	Milk Value
93	Maintenance Value
95	Fertility Value
GROWTH VALUE	107
CARCASS VALUE	110
PRODUCTION VALUE	103

EBV Analysis 2024-04-19

Calf and Mother				Fertility			
Birth Dir.	Birth Mat.	Wean Dir.	Wean Mat.	Scr. Circ.	Heifer Fert.	Cow Fert.	Longev.
98	101	108	105	112	107	87	102
74%	50%	75%	46%	28%	36%	25%	49%

Post-Wean Growth			Frame			Carcass		
Post Wean	ADG	FCR	Mature Weight	Height	Length	EMA	Fat	Mar
102	115	115	105	103	106	112	106	96
26%	26%	12%	32%	29%	28%	26%	24%	24%

Myostatin	
Q204X	Not Tested
NT821	Not Tested
F94L	Not Tested

SELLER REMARKS: A well-balanced heifer, 6 months in calf, that has been AI'd with ZINZAN/ARTHUR and followed up with JVG 19-74/LE 16-27/ELS 19-22

LOT 25 (F)

LES 200169

DE ROODEPOORT DE ROODEPOORT

Herd Book	SP
Birth date	2020-11-14
Age	3y
Inbreeding	0%
DNA	U11479U049
AFC	41m
Calves	1
Weighed	0
Avg. WI	-
ICP	-

CFH 080060 SP
ELANDSPRUIT CFH080060
Wean Mat. 121

Parentage	Sire	Dam
DNA	✔	✔
Genomic		

LES 160128 SP
DE ROODEPOORT LES160128
Age 7y | AFC 34m | ICP 464d
Calves 4 | Weighed - | Wean Mat. 102
Avg. WI - | CCB - | CCW -
Calvings: 19-08, 20-11, 21-11, 23-06

HVT 980014 SP
OUTSPAN HVT980014
Wean Mat. 74

HVT 000001 SP
OUTSPAN HVT000001
Age 15y | AFC - | ICP (donor)
Calves 2 | Weighed - | Wean Mat. 125
Avg. WI - | Wean Mat. 125

CI 080034 SP
CIRCLE C CI080034
Wean Mat. 102

LES 130030 C
DE ROODEPOORT LES130030
Age 10y | AFC 39m | ICP 411d
Calves 7 | Weighed - | Wean Mat. 103
Avg. WI - | Wean Mat. 103

6SEG096 SP
SEGERA 494

045 SP
045
Age 33y | Avg. WI -
Calves - | Weighed -

HVT 950021 SP
OUTSPAN HVT950021

HVT 950013 SP
OUTSPAN HVT950013
Age 19y | Avg. WI -
Calves 9 | Weighed -

TLM 040507 DH SP
KETA TLM040507 - BUSTER

GF159U D SP
GRASMERE GF 159U
Age 15y | Avg. WI -
Calves 6 | Weighed -

CCE 070001 SP
VERA ROMAN

LES 080047 B
DE ROODEPOORT LES080047
Age 8y | Avg. WI -
Calves 6 | Weighed -

DE ROODEPOORT BORANE
Ermelo, Mpumalanga
0828512161
ermelo.vet@gmail.com

P/A DR P.H.A. OOSTHUIZEN, POSBUS 15, ERMELO, 2350

Last Calf	
Calf ID	LES 240036 (F)
Birth Date	2024-04-13
Sire ID	BU 190016

Calvings: 24-04

COW VALUE	107
100	Calving Ease Value
90	Calf Growth Value
112	Milk Value
121	Maintenance Value
96	Fertility Value
GROWTH VALUE	93
CARCASS VALUE	91
PRODUCTION VALUE	103

EBV Analysis 2024-04-19

Calf and Mother				Fertility			
Birth Dir.	Birth Mat.	Wean Dir.	Wean Mat.	Scr. Circ.	Heifer Fert.	Cow Fert.	Longev.
101	96	90	112	89	111	88	97
61%	53%	45%	44%	37%	57%	42%	57%

Post-Wean Growth			Frame			Carcass		
Post Wean	ADG	FCR	Mature Weight	Height	Length	EMA	Fat	Mar
92	89	85	78	101	96	88	114	103
36%	34%	20%	34%	37%	37%	28%	26%	26%

Myostatin	
Q204X	Not Tested
NT821	Not Tested
F94L	Not Tested

SELLER REMARKS: 8 Maande dragtig van M/S BU 19-16/ EMD18-08/VST 19-186/ NCT 19-20

© Compiled by the South African Stud Book and Livestock Improvement Association
All Pedigree- and Performance Data is as recorded on LOGIX on 22 April 2024

LOT 26 (F)

BAS 210382

BOTHASBERG BAS 210382

Kuddeboek	SP
Geb. dtm	2021-05-10
Oud.	2j
Inteling	0%
DNS	U13468U052
OEK	28m
Kalwers	1
Geweeg	0
Gem. SI	-
TKP	-

BWS 140004 SP
BRENAISSANCE BWS 140004
Spn Mat. 107

Ouerskap	Vaar	Moer
DNS	✔	✔
Genomies		

BAS 180204 SP
BOTHASBERG WILDEMIEN
Oud. 5j | OEK 35m | TKP 417d
Kalwers 3 | Geweeg 2 | Spn. Mat. 97
Gem. SI 103 | KKG - | KKS 50.5
Kalwings: 21-05, 22-09, 23-08

MHB 040027 SP
MOLL'S-HOOP KHAN
Spn Mat. 88

TULP100031 SP
TULPIESKRAAL TULP1031
Oud. 9j | OEK 26m | TKP 407d
Kalwers 6 | Geweeg - | Spn. Mat. 105
Gem. SI - | Spn. Mat. 105

ECC 100020 SP
AFRI-BOR 1020
Spn Mat. 121

BAS 110045 SP
BOTHASBERG BAS 110045
Oud. 12j | OEK 33m | TKP 368d
Kalwers 10 | Geweeg 4 | Spn. Mat. 69
Gem. SI 92 | Spn. Mat. 69

KPO786 SP
OL PEJETA 786

ADC5761 SP
A.D.C. MUTARA 5761
Oud. 33j | Gem. SI -
Kalwers - | Geweeg -

TLM 040508 SP
KETA TLM040508 - INKUNZI

CI 080058 SP
CIRCLE C CI080058
Oud. 7j | Gem. SI -
Kalwers 1 | Geweeg -

N 040003 SP
EERSTEGELUK-BAAS N 04 03 -YSTE

B 020013 SP
BORGEN B 02 13
Oud. 10j | Gem. SI -
Kalwers 7 | Geweeg -

B 050100 SP
BORGEN B 05 100

CFH 060505 B
ELANDSPRUIT CFH 06 505
Oud. 6j | Gem. SI -
Kalwers 4 | Geweeg -

BOTHASBERG BOERDERY
Middelburg-Mp, Mpumalanga
0824870060
mphbotha@gmail.com

P/A MNR MARIUS BOTHA, POS-BUS 10, STOFFBERG, 1056

Laaste Kalf	
Kalf ID	BAS 230601 (M)
Geb. datum	2023-09-05
Vaar ID	ECC 180020

Kalwings: 23-09

Miostatien	
Q204X	Nie Getoets
NT821	Nie Getoets
F94L	Nie Getoets

KOEIWAARDE	101
77	Kalfgemak Waarde
122	Kalfgroei Waarde
101	Melk Waarde
85	Onderhoudswaarde
106	Vrugbaarheidswaarde
GROEI WAARDE	92
KARKAS WAARDE	105
PRODUKSIE WAARDE	97

LOGIX EBV Analise 2024-04-19

Kalf en Moeder				Vrugbaarheid			
Geb. Dir.	Geb. Mat.	Spn. Dir.	Spn. Mat.	Skr. Omtr.	Vers Vrugb.	Koei Vrugb.	Lanklew.
78	91	122	101	99	104	105	106
49%	40%	72%	51%	41%	43%	28%	51%

Na-Speen Groei			Raam			Karkas		
Na-Speen	GDT	VOV	Volw. Gewig	Hoogte	Lengte	OSO	Vet	Mar
121	99	104	116	95	102	109	107	99
39%	39%	19%	40%	43%	42%	39%	36%	36%

VERKOPER OPMERKINGS: KPO622 ,K6K2997,KPO786,Incredibull and Inkunzi just to name a few. 7 Months in calf to FPL 13 156/FN 19 62

LOT 27 (F)

EMD 190127

OOSTENWAL EMD 190127

Kuddeboek	SP
Geb. dtm	2019-12-14
Oud.	4j
Inteling	0%
DNS	Z172U057
OEK	34m
Kalwers	2
Geweeg	0
Gem. SI	-
TKP	523d

CTM 110012 SP
CHAN-TE-MAR REDBULL
Spn Mat. 118

Ouerskap	Vaar	Moer
DNS	✔	✔
Genomies		

EMD 170017 B
OOSTENWAL EMD 170017
Oud. 5j | OEK 32m | TKP -
Kalwers 1 | Geweeg - | Spn. Mat. 104
Gem. SI - | KKG - | KKS -
Kalwings: 19-12

KB60X SP
KETA KB X 60 - BEEFMAKER
Spn Mat. 120

CFH 080098 SP
ELANDSPRUIT BEENTJIE
Oud. 15j | OEK - | TKP 473d
Kalwers 10 | Geweeg 3 | Spn. Mat. 101
Gem. SI 93 | Spn. Mat. 101

NBOR060093 SP
NTABA NYONI 0693
Spn Mat. 114

CFH 100126 A
ELANDSPRUIT CFH100126
Oud. 13j | OEK - | TKP 428d
Kalwers 9 | Geweeg 1 | Spn. Mat. 95
Gem. SI 100 | Spn. Mat. 95

PM14R SP
LILAYI PM14R

GF113O SP
GRASMERE GF 113 O
Oud. 19j | Gem. SI 64
Kalwers 8 | Geweeg 2

TLM 020004 SP
KETA TLM020004 CAESAR

B 980004 SP
BORGEN B980004
Oud. 20j | Gem. SI -
Kalwers 6 | Geweeg -

2812 SP
GIANNI 2812

KPO999 SP
OL PEJETA 999
Oud. 26j | Gem. SI -
Kalwers 1 | Geweeg -

TLM 030021 SP
KETA TLM030021

OOSTENWAL BORAN STOET
Middelburg-Mp, Mpumalanga
0828709574
kantoor.jrdutoit@gmail.com

POSBUS 44, LAERSDRIFT, 1065

Laaste Kalf	
Kalf ID	EMD 240001 (M)
Geb. datum	2024-03-23
Vaar ID	EMD 170011

Kalwings: 22-10, 24-03

Miostatien	
Q204X	Nie Getoets
NT821	Nie Getoets
F94L	Nie Getoets

KOEIWAARDE	105
89	Kalfgemak Waarde
108	Kalfgroei Waarde
111	Melk Waarde
97	Onderhoudswaarde
103	Vrugbaarheidswaarde
GROEI WAARDE	109
KARKAS WAARDE	114
PRODUKSIE WAARDE	107

LOGIX EBV Analise 2024-04-19

Kalf en Moeder				Vrugbaarheid			
Geb. Dir.	Geb. Mat.	Spn. Dir.	Spn. Mat.	Skr. Omtr.	Vers Vrugb.	Koei Vrugb.	Lanklew.
99	82	108	111	114	103	105	96
50%	44%	47%	42%	26%	60%	30%	58%

Na-Speen Groei			Raam			Karkas		
Na-Speen	GDT	VOV	Volw. Gewig	Hoogte	Lengte	OSO	Vet	Mar
114	114	112	100	114	116	114	101	105
28%	24%	14%	32%	26%	26%	23%	22%	21%

VERKOPER OPMERKINGS: Met bulkalf EMD 24-01 van EMD 17-11 een van ons top bulle.

© Compiled by the South African Stud Book and Livestock Improvement Association
All Pedigree- and Performance Data is as recorded on LOGIX on 22 April 2024

LOT 28 (F)

PYM 160005

PITSA YA METSI FULI

Herd Book	SP
Birth date	2016-05-30
Age	7y
Inbreeding	0%
DNA	U4953U002
AFC	35m
Calves	4
Weighed	2
Avg. WI	99
ICP	420d

H.G. PHILPOT

Machadodorp, Mpumalanga
0824538007
hilton@pitsa.co.za

P.O. BOX 1222, CRAMERVIEW, 2040

Last Calf	
Calf ID	PYM 220013 (F)
Birth Date	2022-10-20
Sire ID	PYM 160006

Calvings: 19-05, 20-08, 21-08, 22-10

Myostatin	
Q204X	Not Tested
NT821	Not Tested
F94L	Not Tested

C 090074 SP
BYRNE VALLEY C090074
Wean Mat. 133

Parentage	Sire	Dam
DNA	✔	✔
Genomic		

CFH 100249 SP
ELANDSPRUIT CFH 100249
Age 6y | AFC 31m | ICP 545d
Calves 3 | Weighed 3 | Wean Mat. 86
Avg. WI 93 | CCB 6.51 | CCW 45.7
Calvings: 13-06, 14-11, 16-05

B 040001 SP
BORGEN B 04001
Wean Mat. 119

Z 060019 SP
HLANZENI Z0619
Age 13y | AFC - | ICP 470d
Calves 8 | Weighed 2 | Wean Mat. 153
Avg. WI 123 | Wean Mat. 153

CFH 060657 SP
ELANDSPRUIT 06 657
Wean Mat. 108

CFH 080191 SP
ELANDSPRUIT CFH08191
Age 11y | AFC - | ICP 459d
Calves 3 | Weighed - | Wean Mat. 86
Avg. WI - | Wean Mat. 86

KPO1017 SP
OL PEJETA 1017

Z7F2773 SP
WORAGUS Z7F 2773
Age 32y | Avg. WI -
Calves - | Weighed -

25 SP
MARULA 25

2424 SP
OL PEJETA 2424
Age 29y | Avg. WI -
Calves - | Weighed -

FE 960075 SP
FORRESTER 96/75

HVT 000001 SP
OUTSPAN HVT000001
Age 15y | Avg. WI -
Calves 2 | Weighed -

HVT 970017 SP
OUTSPAN HVT970017

GF40O SP
GRASMERE 40 O
Age 21y | Avg. WI -
Calves 6 | Weighed -

COW VALUE	92
98	Calving Ease Value
111	Calf Growth Value
99	Milk Value
102	Maintenance Value
76	Fertility Value
GROWTH VALUE	105
CARCASS VALUE	110
PRODUCTION VALUE	95

LOGIX EBV Analysis 2024-04-19

Calf and Mother				Fertility			
Birth Dir.	Birth Mat.	Wean Dir.	Wean Mat.	Scr. Circ.	Heifer Fert.	Cow Fert.	Longev.
91	107	111	99	91	88	76	89
77%	70%	58%	63%	47%	46%	34%	58%

Post-Wean Growth			Frame			Carcass		
Post Wean	ADG	FCR	Mature Weight	Height	Length	EMA	Fat	Mar
106	99	92	97	106	110	108	100	114
44%	43%	18%	46%	47%	46%	36%	34%	33%

SELLER REMARKS: FULI is a mottled strawberry coloured cow from C09-74 x CFH10-249. 8 months pregant to LE 17-57

LOT 29 (M)

QT 200032

MEYBOR QT200032

Herd Book	SP
Birth date	2020-09-18
Age	3y
Inbreeding	0%
DNA	U2128U011

W.J. MEYER

Ermelo, Mpumalanga
0828004913
meyborborane@gmail.com

POSBUS 1500, ERMELO, 2350

Myostatin	
Q204X	Not Tested
NT821	Not Tested
F94L	Not Tested

QT 120030 SP
MEYBOR QT1230
Wean Mat. 106

Parentage	Sire	Dam
DNA	✔	✔
Genomic		

QT 120051 SP
MEYBOR QT1251
Age 11y | AFC 33m | ICP 370d
Calves 7 | Weighed 6 | Wean Mat. 138
Avg. WI 104 | CCB - | CCW 44.9
Calvings: 15-08, 16-11, 17-09, 18-07, 19-06, 20-09, 21-09

CFH 060874 SP
ELANDSPRUIT CFH06874
Wean Mat. 92

QT 090007 SP
MEYBOR QT090007
Age 14y | AFC - | ICP 475d
Calves 7 | Weighed 6 | Wean Mat. 119
Avg. WI 106 | Wean Mat. 119

B 040001 SP
BORGEN B 04001
Wean Mat. 119

TLM 030056 SP
KETA TLM 03 56
Age 20y | AFC 35m | ICP 363d
Calves 13 | Weighed 9 | Wean Mat. 124
Avg. WI 103 | Wean Mat. 124

HVT 000010 SP
OUTSPAN HVT000010

GF40O SP
GRASMERE 40 O
Age 21y | Avg. WI -
Calves 6 | Weighed -

CFH 060657 SP
ELANDSPRUIT 06 657

CFH 060760 SP
ELANDSPRUIT 06 760
Age 9y | Avg. WI 99
Calves 5 | Weighed 3

KPO1017 SP
OL PEJETA 1017

Z7F2773 SP
WORAGUS Z7F 2773
Age 32y | Avg. WI -
Calves - | Weighed -

KPO791 SP
OL PEJETA KPO 791

ZF3606 SP
SEGERA 3606
Age 29y | Avg. WI -
Calves - | Weighed -

COW VALUE	107
91	Calving Ease Value
128	Calf Growth Value
118	Milk Value
76	Maintenance Value
96	Fertility Value
GROWTH VALUE	126
CARCASS VALUE	132
PRODUCTION VALUE	116

LOGIX EBV Analysis 2024-04-19

Calf and Mother				Fertility			
Birth Dir.	Birth Mat.	Wean Dir.	Wean Mat.	Scr. Circ.	Heifer Fert.	Cow Fert.	Longev.
98	86	128	118	119	95	100	96
74%	61%	76%	62%	35%	50%	33%	56%

Post-Wean Growth			Frame			Carcass		
Post Wean	ADG	FCR	Mature Weight	Height	Length	EMA	Fat	Mar
126	130	122	127	125	135	132	97	118
33%	32%	16%	47%	34%	33%	30%	28%	27%

SELLER REMARKS: (QT 12-30 TARZAN x QT 12-51). Jong bul met lengte, breedte, diepte en besonderse bespiering.

© Compiled by the South African Stud Book and Livestock Improvement Association
All Pedigree- and Performance Data is as recorded on LOGIX on 22 April 2024

LOT 30 (M)

QT 200042

MEYBOR QT200042

Kuddeboek	SP
Geb. dtm	2020-10-08
Oud.	3j
Inteling	0%
DNS	U2318U017

NBOR100034 SP
NTABA NYONI NBOR10034
Spn Mat. 83

Ouerskap	Vaar	Moer
DNS	✔	✔
Genomies		

QT 160039 SP
MEYBOR QT 160039
Oud. 6j | OEK 34m | TKP 398d
Kalwers 2 | Geweeg 2 | Spn. Mat. 131
Gem. SI 113 | KKG - | KKS 56
Kalwings: 19-09, 20-10

B 040010 SP
BORGEN B 04 10
Spn Mat. 91

NNR 050014 SP
NTABA NYONI NNR0514
Oud. 16j | OEK - | TKP 395d
Kalwers 8 | Geweeg 2 | Spn. Mat. 109
Gem. SI 99 | Spn. Mat. 109

L 090005 SP
HALALA BELFAST
Spn Mat. 88

QT 110036 SP
MEYBOR QT1136
Oud. 12j | OEK 35m | TKP 416d
Kalwers 9 | Geweeg 4 | Spn. Mat. 126
Gem. SI 108 | Spn. Mat. 126

HVT 950024 SP
OUTSPAN HVT950024

B 990904 SP
BORGEN B99904
Oud. 16j | Gem. SI -
Kalwers 6 | Geweeg -

359G SP
SOLIO 359 G

Z7F1646 SP
WORAGUS 1646
Oud. 30j | Gem. SI -
Kalwers - | Geweeg -

TLM 050543 SP
KETA TLM050543

CFH 060751 SP
ELANDSPRUIT 06 751
Oud. 17j | Gem. SI -
Kalwers - | Geweeg -

TLM 030021 SP
KETA TLM030021

TLM 030056 SP
KETA TLM 03 56
Oud. 20j | Gem. SI 103
Kalwers 13 | Geweeg 9

W.J. MEYER

Ermelo, Mpumalanga
0828004913
meyborborane@gmail.com

POSBUS 1500, ERMELO, 2350

KOEIWAARDE	109
85	Kalfgemak Waarde
130	Kalfgroei Waarde
101	Melk Waarde
70	Onderhoudswaarde
114	Vrugbaarheidswaarde
GROEI WAARDE	128
KARKAS WAARDE	129
PRODUKSIE WAARDE	118

LOGIX GENETICS | GENETIKA — EBV Analise 2024-04-19

Kalf en Moeder				Vrugbaarheid			
Geb. Dir.	Geb. Mat.	Spn. Dir.	Spn. Mat.	Skr. Omtr.	Vers Vrugb.	Koei Vrugb.	Lanklew.
92	85	130	101	124	108	115	106
72%	54%	73%	55%	30%	48%	26%	51%

Na-Speen Groei			Raam			Karkas		
Na-Speen	GDT	VOV	Volw. Gewig	Hoogte	Lengte	OSO	Vet	Mar
129	130	120	139	124	132	116	125	121
28%	27%	15%	46%	30%	29%	25%	24%	23%

Miostatien	
Q204X	Nie Getoets
NT821	Nie Getoets
F94L	Nie Getoets

VERKOPER OPMERKINGS: NBOR 10-34 (CYRIL) x QT 16-39. Bul met goeie lengte, diepte en baie goeie vel en haar.

LOT 31 (F)

JVG 190006

JANVOS JVG19006

Kuddeboek	SP
Geb. dtm	2019-02-11
Oud.	5j
Inteling	1%
DNS	U10513U021
OEK	31m
Kalwers	3
Geweeg	2
Gem. SI	102
TKP	348d

JVG 140053 SP
JANVOS JVG 140053
Spn Mat. 108

Ouerskap	Vaar	Moer
DNS	✔	
Genomies		

JVG 160032 SP
JANVOS JVG 160032
Oud. 6j | OEK 30m | TKP 444d
Kalwers 4 | Geweeg 2 | Spn. Mat. 98
Gem. SI 100 | KKG - | KKS 50
Kalwings: 19-02, 20-03, 21-03, 22-10

MHB 060030 SP
MOLL'S-HOOP RUSTIN
Spn Mat. 82

CFH 100095 SP
ELANDSPRUIT CFH100095
Oud. 13j | OEK - | TKP 404d
Kalwers 10 | Geweeg 4 | Spn. Mat. 118
Gem. SI 108 | Spn. Mat. 118

JVG 110001 SP
JANVOS JVG110001
Spn Mat. 84

JVG 130038 SP
JANVOS JVG13038
Oud. 10j | OEK 35m | TKP 377d
Kalwers 8 | Geweeg 4 | Spn. Mat. 126
Gem. SI 112 | Spn. Mat. 126

25 SP
MARULA 25

KPO21 SP
OL PEJETA 21
Oud. 37j | Gem. SI -
Kalwers 1 | Geweeg -

CFH 060874 SP
ELANDSPRUIT CFH06874

Z 980010 SP
HLANZENI Z 98 10
Oud. 20j | Gem. SI -
Kalwers 6 | Geweeg -

CFH 070061 SP
ELANDSPRUIT 07 61

CFH 080239 SP
ELANDSPRUIT CFH08239
Oud. 12j | Gem. SI -
Kalwers 8 | Geweeg -

FN 080417 SP
FONTEINE FN080417 - REMUS

CFH 080229 SP
ELANDSPRUIT CFH08229
Oud. 13j | Gem. SI 92
Kalwers 10 | Geweeg 2

JANVOS LANDGOED

Davel, Mpumalanga
0823068524
janvosfarm@gmail.com

POSBUS 46, DAVEL, 2320

Laaste Kalf	
Kalf ID	JVG 230046 (F)
Geb. datum	2023-08-16
Vaar ID	CFH 130315

Kalwings: 21-09, 22-08, 23-08

KOEIWAARDE	116
93	Kalfgemak Waarde
106	Kalfgroei Waarde
109	Melk Waarde
102	Onderhoudswaarde
115	Vrugbaarheidswaarde
GROEI WAARDE	109
KARKAS WAARDE	114
PRODUKSIE WAARDE	117

LOGIX GENETICS | GENETIKA — EBV Analise 2024-04-19

Kalf en Moeder				Vrugbaarheid			
Geb. Dir.	Geb. Mat.	Spn. Dir.	Spn. Mat.	Skr. Omtr.	Vers Vrugb.	Koei Vrugb.	Lanklew.
91	100	106	109	104	106	117	107
75%	68%	56%	71%	55%	59%	37%	52%

Na-Speen Groei			Raam			Karkas		
Na-Speen	GDT	VOV	Volw. Gewig	Hoogte	Lengte	OSO	Vet	Mar
106	112	110	96	102	110	122	94	116
40%	49%	20%	58%	56%	54%	30%	29%	28%

Miostatien	
Q204X	Nie Getoets
NT821	Nie Getoets
F94L	Nie Getoets

VERKOPER OPMERKINGS: This 3in1 cow is probably the best Janvos Landgoed has to offer. With a superb cow value and an ICP of 348 over 3 calves this is an absolute breeding cow. She sells with an incredible Hercules (CFH13-315) daughter JVG 23-046. She is 5 months pregnant to EMD 17-11/ Raptor(WIT 16-40)

© Compiled by the South African Stud Book and Livestock Improvement Association
All Pedigree- and Performance Data is as recorded on LOGIX on 22 April 2024

LOT 32 (F)

QT 190056

MEYBOR QT1956

Herd Book	SP
Birth date	2019-10-31
Age	4y
Inbreeding	1%
DNA	U552482
AFC	34m
Calves	2
Weighed	1
Avg. WI	100
ICP	452d

D 120082 SP
DELBOR DELTA
Wean Mat. 98

Parentage	Sire	Dam
DNA	✔	✔
Genomic		

QT 170044 SP
MEYBOR QT1744
Age 6y | AFC 24m | ICP 356d
Calves 5 | Weighed 4 | Wean Mat. 95
Avg. WI 100 | CCB - | CCW 40.1
Calvings: 19-10, 20-10, 21-10, 22-10, 23-09

K6K3178 SP
MOGWOONI K6K3178
Wean Mat. 100

KPO1023 SP
OL PEJETA 1023
Age 25y | AFC - | ICP (donor)
Calves 1 | Weighed - | Wean Mat. 110
Avg. WI - | Wean Mat. 110

NBOR100034 SP
NTABA NYONI NBOR10034
Wean Mat. 83

QT 130013 SP
MEYBOR QT1313
Age 10y | AFC 28m | ICP 332d
Calves 7 | Weighed 6 | Wean Mat. 120
Avg. WI 106 | Wean Mat. 120

1264.LVII
MOGWOONI 2390

K6K2313 SP
MOGWOONI K6K2313
Age 32y | Avg. WI -
Calves - | Weighed -

714
714

2759
2759
Age 36y | Avg. WI -
Calves - | Weighed -

B 040010 SP
BORGEN B 04 10

NNR 050014 SP
NTABA NYONI NNR0514
Age 16y | Avg. WI 99
Calves 8 | Weighed 2

QT 080001 SP
MEYBOR QT0801

TLM 030056 SP
KETA TLM 03 56
Age 20y | Avg. WI 103
Calves 13 | Weighed 9

W.J. MEYER
Ermelo, Mpumalanga
0828004913
meyborborane@gmail.com
POSBUS 1500, ERMELO, 2350

Last Calf	
Calf ID	QT 230062 (M)
Birth Date	2023-11-27
Sire ID	LUD 180270

Calvings: 22-09, 23-11

Myostatin	
Q204X	Not Tested
NT821	Not Tested
F94L	Not Tested

COW VALUE	136
94 Calving Ease Value	
123 Calf Growth Value	
100 Milk Value	
79 Maintenance Value	
145 Fertility Value	
GROWTH VALUE	108
CARCASS VALUE	108
PRODUCTION VALUE	133

LOGIX EBV Analysis 2024-04-19

Calf and Mother				Fertility			
Birth Dir.	Birth Mat.	Wean Dir.	Wean Mat.	Scr. Circ.	Heifer Fert.	Cow Fert.	Longev.
95	96	123	100	122	141	138	113
76%	66%	76%	67%	29%	59%	24%	53%

Post-Wean Growth			Frame			Carcass		
Post Wean	ADG	FCR	Mature Weight	Height	Length	EMA	Fat	Mar
119	108	106	124	116	112	108	106	109
20%	25%	8%	54%	29%	28%	26%	23%	23%

SELLER REMARKS: (D 12-82 RIKUS x QT 17-44). Met bulkalf QT23-62 uit LUD 18-270 (ICE). Loop by QT 16-18/QT 19-55

LOT 33 (F)

JVG 200009

JANVOS JVG 200009

Herd Book	SP
Birth date	2020-01-19
Age	4y
Inbreeding	2%
DNA	U690U044
AFC	32m
Calves	2
Weighed	1
Avg. WI	101
ICP	526d

BAS 130081 SP
BOTHASBERG BROEKIES
Wean Mat. 110

Parentage	Sire	Dam
DNA	✔	
Genomic		

MC 100068 SP
MCS MC1068
Age 13y | AFC 27m | ICP 534d
Calves 8 | Weighed 2 | Wean Mat. 91
Avg. WI 102 | CCB - | CCW 39.7
Calvings: 12-11, 14-11, 16-04, 17-07, 18-06, 20-01, 21-01, 23-02

B 060126 SP
BORGEN B060126
Wean Mat. 130

BAS 090016 SP
BOTHASBERG BAS 090016
Age 14y | AFC 33m | ICP 398d
Calves 11 | Weighed 1 | Wean Mat. 81
Avg. WI 74 | Wean Mat. 81

FN 050035 SP
FONTEINE FN 05 0035
Wean Mat. 56

AVZ 080002 SP
MEANDER SHELA
Age 6y | AFC 29m | ICP 405d
Calves 4 | Weighed 1 | Wean Mat. 111
Avg. WI 102 | Wean Mat. 111

KPO786 SP
OL PEJETA 786

ADC8288 SP
ADC MUTARA 8288
Age 29y | Avg. WI -
Calves - | Weighed -

HVT 980001 SP
OUTSPAN HVT980001

B 050059 SP
BORGEN B 05 59
Age 18y | Avg. WI 88
Calves 16 | Weighed 3

TLM 020004 SP
KETA TLM020004 CAESAR

TLM 020030 SP
KETA TLM020030
Age 15y | Avg. WI -
Calves 8 | Weighed -

FE 960075 SP
FORRESTER 96/75

B 030022 SP
BORGEN B 03022
Age 4y | Avg. WI -
Calves 1 | Weighed -

JANVOS LANDGOED
Davel, Mpumalanga
0823068524
janvosfarm@gmail.com
POSBUS 46, DAVEL, 2320

Last Calf	
Calf ID	JVG 240005 (M)
Birth Date	2024-02-21
Sire ID	AH 120023

Calvings: 22-09, 24-02

Myostatin	
Q204X	Not Tested
NT821	Not Tested
F94L	Not Tested

COW VALUE	118
116 Calving Ease Value	
97 Calf Growth Value	
100 Milk Value	
134 Maintenance Value	
87 Fertility Value	
GROWTH VALUE	108
CARCASS VALUE	100
PRODUCTION VALUE	118

LOGIX EBV Analysis 2024-04-19

Calf and Mother				Fertility			
Birth Dir.	Birth Mat.	Wean Dir.	Wean Mat.	Scr. Circ.	Heifer Fert.	Cow Fert.	Longev.
106	115	97	100	121	111	77	88
76%	66%	58%	64%	51%	62%	34%	56%

Post-Wean Growth			Frame			Carcass		
Post Wean	ADG	FCR	Mature Weight	Height	Length	EMA	Fat	Mar
100	100	96	61	94	94	95	90	114
36%	47%	13%	43%	51%	50%	43%	41%	40%

SELLER REMARKS: This young cow sells with a bull calf JVG 24-05 out of AH 12-023(Churchill Son.) She has an impressive cow value. Her pedigree combines KPO 786, Solio 359, Ceasar TLM 02-04, Forrester FE96-75 and K6K 2738. Running with JVG 20-04.

© Compiled by the South African Stud Book and Livestock Improvement Association
All Pedigree- and Performance Data is as recorded on LOGIX on 22 April 2024

LOT 34 (F)

DEV 170001

DEVENISH DEV1701

Kuddeboek	SP
Geb. dtm	2017-10-20
Oud.	6j
Inteling	0%
DNS	U468219
OEK	29m
Kalwers	4
Geweeg	2
Gem. SI	98
TKP	451d

BH 110020 SP
CIRCLE H HUBLOT
Spn Mat. 97

Ouerskap	Vaar	Moer
DNS	✔	✔
Genomies		

CI 140012 SP
CIRCLE C 140012
Oud. 4j | OEK 36m | TKP 355d
Kalwers 2 | Geweeg - | Spn. Mat. 99
Gem. SI - | KKG - | KKS -
Kalwings: 17-10, 18-10

FN 060068 SP
FONTEINE FN0668 - JOSE
Spn Mat. 112

FN 080402 SP
FONTEINE HAYLEE
Oud. 15j | OEK - | TKP 688d
Kalwers 8 | Geweeg - | Spn. Mat. 90
Gem. SI - | Spn. Mat. 90

CI 110126 SP
CIRCLE C LANCELOT
Spn Mat. 118

CI 100075 SP
CIRCLE C CI100075
Oud. 13j | OEK 31m | TKP 454d
Kalwers 9 | Geweeg 3 | Spn. Mat. 83
Gem. SI 89 | Spn. Mat. 83

25 SP
MARULA 25
PB/11032 SP
DELAMERE 542
Oud. 27j | Gem. SI -
Kalwers - | Geweeg -
TLM 020004 SP
KETA TLM020004 CAESAR
FN 030012 SP
FONTEINE FN 03 0012
Oud. 12j | Gem. SI -
Kalwers 5 | Geweeg -
CI 080030 SP
CIRCLE C COJACK
KB13A DH SP
KETA KB 13 A
Oud. 12j | Gem. SI -
Kalwers 4 | Geweeg -
TLM 040529 SP
KETA TLM040529 - RINKHALS
KB5A DH SP
KETA KB 5 A
Oud. 15j | Gem. SI 113
Kalwers 6 | Geweeg 1

W.J. MEYER

Ermelo, Mpumalanga
0828004913
meyborborane@gmail.com

POSBUS 1500, ERMELO, 2350

Laaste Kalf	
Kalf ID	QT 230060 (F)
Geb. datum	2023-11-22
Vaar ID	CFH 140311

Kalwings: 20-03, 21-09, 22-12, 23-11

Miostatien	
Q204X	Nie Getoets
NT821	Nie Getoets
F94L	Nie Getoets

KOEIWAARDE	102
95	Kalfgemak Waarde
107	Kalfgroei Waarde
94	Melk Waarde
104	Onderhoudswaarde
99	Vrugbaarheidswaarde
GROEI WAARDE	100
KARKAS WAARDE	107
PRODUKSIE WAARDE	102

LOGIX GENETICS | GENETICA — EBV Analise 2024-04-19

Kalf en Moeder				Vrugbaarheid			
Geb. Dir.	Geb. Mat.	Spn. Dir.	Spn. Mat.	Skr. Omtr.	Vers Vrugb.	Koei Vrugb.	Lanklew.
97	95	107	94	97	102	94	107
69%	71%	62%	70%	27%	48%	34%	61%

Na-Speen Groei			Raam			Karkas		
Na-Speen	GDT	VOV	Volw. Gewig	Hoogte	Lengte	OSO	Vet	Mar
109	105	105	96	98	104	110	111	90
34%	26%	14%	41%	28%	27%	25%	24%	23%

VERKOPER OPMERKINGS: (BH 11-20 HUBLOT x CI 14-12). 3,5 maande dragtig van QT 18-68(BULLET)/ QT 16-18/ LUD 18-270 (ICE)

LOT 35 (F)

JVG 210006

JANVOS JVG 210006

Kuddeboek	SP
Geb. dtm	2021-01-29
Oud.	3j
Inteling	1%
DNS	U17159U003
OEK	38m
Kalwers	1
Geweeg	0
Gem. SI	-
TKP	-

JVG 140060 SP
JANVOS JVG 140060
Spn Mat. 95

Ouerskap	Vaar	Moer
DNS	✔	
Genomies		

JVG 160013 SP
JANVOS JVG160013
Oud. 8j | OEK 34m | TKP 381d
Kalwers 5 | Geweeg 3 | Spn. Mat. 66
Gem. SI 81 | KKG - | KKS 30.5
Kalwings: 19-01, 20-01, 21-01, 21-12, 23-03

MHB 060030 SP
MOLL'S-HOOP RUSTIN
Spn Mat. 82

CFH 100095 SP
ELANDSPRUIT CFH100095
Oud. 13j | OEK - | TKP 404d
Kalwers 10 | Geweeg 4 | Spn. Mat. 118
Gem. SI 108 | Spn. Mat. 118

MC 100021 SP
MCS MC1021
Spn Mat. 63

CFH 080229 SP
ELANDSPRUIT CFH08229
Oud. 13j | OEK 24m | TKP 395d
Kalwers 10 | Geweeg 2 | Spn. Mat. 90
Gem. SI 92 | Spn. Mat. 90

25 SP
MARULA 25
KPO21 SP
OL PEJETA 21
Oud. 37j | Gem. SI -
Kalwers 1 | Geweeg -
CFH 060874 SP
ELANDSPRUIT CFH06874
Z 980010 SP
HLANZENI Z 98 10
Oud. 20j | Gem. SI -
Kalwers 6 | Geweeg -
TLM 040578 SP
KETA TLM040578 - EROS
CFH 050132 DH SP
ELANDSPRUIT CFH050132
Oud. 10j | Gem. SI -
Kalwers 4 | Geweeg -
FE 960075 SP
FORRESTER 96/75
FN 030002 SP
FONTEINE FN 03 02
Oud. 12j | Gem. SI -
Kalwers 4 | Geweeg -

JANVOS LANDGOED

Davel, Mpumalanga
0823068524
janvosfarm@gmail.com

POSBUS 46, DAVEL, 2320

Laaste Kalf	
Kalf ID	JVG 240009 (M)
Geb. datum	2024-04-06
Vaar ID	JRS 130037

Kalwings: 24-04

Miostatien	
Q204X	Nie Getoets
NT821	Nie Getoets
F94L	Nie Getoets

KOEIWAARDE	93
92	Kalfgemak Waarde
104	Kalfgroei Waarde
82	Melk Waarde
107	Onderhoudswaarde
96	Vrugbaarheidswaarde
GROEI WAARDE	89
KARKAS WAARDE	85
PRODUKSIE WAARDE	89

LOGIX GENETICS | GENETICA — EBV Analise 2024-04-19

Kalf en Moeder				Vrugbaarheid			
Geb. Dir.	Geb. Mat.	Spn. Dir.	Spn. Mat.	Skr. Omtr.	Vers Vrugb.	Koei Vrugb.	Lanklew.
89	101	104	82	89	94	102	94
75%	61%	72%	52%	55%	60%	33%	54%

Na-Speen Groei			Raam			Karkas		
Na-Speen	GDT	VOV	Volw. Gewig	Hoogte	Lengte	OSO	Vet	Mar
101	83	85	95	92	89	101	77	115
41%	52%	20%	36%	55%	54%	38%	36%	35%

VERKOPER OPMERKINGS: a Thick mottled heifer that sells with a bulkalf JVG 24-09 out of MS JRS 13-037/JVG 20-05. This one of a kind heifer is a combination of Rustin(MHB06-30), Tarzans Dad CFH06-874, Forrester FE96-75 and Eros(TLM 04-578).

© Compiled by the South African Stud Book and Livestock Improvement Association
All Pedigree- and Performance Data is as recorded on LOGIX on 22 April 2024

LOT 36 (F)

QT 210086

MEYBOR QT2186

Herd Book	SP
Birth date	2021-12-10
Age	2y
Inbreeding	0%
DNA	U7226U030

Parentage	Sire	Dam
DNA	✔	✔
Genomic		

QT 160044 SP
MEYBOR CANON
Wean Mat. 107

QT 140021 SP
MEYBOR QT1421
Age 9y | AFC 31m | ICP 470d
Calves 6 | Weighed 5 | Wean Mat. 92
Avg. WI 100 | CCB - | CCW 42
Calvings: 16-12, 18-09, 19-09, 20-10, 21-12, 23-05

B 120155 SP
BORGEN B12155
Wean Mat. 97

QT 120029 SP
MEYBOR QT1229
Age 11y | AFC 39m | ICP 390d
Calves 5 | Weighed 5 | Wean Mat. 116
Avg. WI 104 | Wean Mat. 116

TLM 020003 SP
KETA VOORSLAG
Wean Mat. 91

CFH 070293 SP
ELANDSPRUIT CFH07293
Age 12y | AFC - | ICP 359d
Calves 8 | Weighed 8 | Wean Mat. 86
Avg. WI 102 | Wean Mat. 86

B 050098 SP
BORGEN B05098 - NINETY-EIGHT

B 070027 SP
BORGEN B07027
Age 16y | Avg. WI -
Calves 6 | Weighed -

CFH 060874 SP
ELANDSPRUIT CFH06874

B 050090 SP
BORGEN B 05 90
Age 9y | Avg. WI 100
Calves 3 | Weighed 1

K6K2459 SP
MOGWOONI K6K2459

KPO898 SP
OL PEJETA KPO 898
Age 34y | Avg. WI -
Calves - | Weighed -

B 030028 SP
BORGEN B 03 28

Z 950018 SP
HLANZENI Z 95 18
Age 21y | Avg. WI -
Calves 7 | Weighed -

W.J. MEYER
Ermelo, Mpumalanga
0828004913
meyborborane@gmail.com
POSBUS 1500, ERMELO, 2350

COW VALUE	93
96	Calving Ease Value
97	Calf Growth Value
101	Milk Value
97	Maintenance Value
99	Fertility Value
GROWTH VALUE	94
CARCASS VALUE	96
PRODUCTION VALUE	91

LOGIX GENETICS | GENETICA — EBV Analysis 2024-04-19

Calf and Mother				Fertility			
Birth Dir.	Birth Mat.	Wean Dir.	Wean Mat.	Scr. Circ.	Heifer Fert.	Cow Fert.	Longev.
89	108	97	101	77	96	97	108
73%	53%	74%	53%	33%	40%	30%	49%

Post-Wean Growth			Frame			Carcass		
Post Wean	ADG	FCR	Mature Weight	Height	Length	EMA	Fat	Mar
99	98	102	101	93	93	90	99	106
32%	30%	14%	40%	32%	32%	29%	27%	27%

Myostatin	
Q204X	Not Tested
NT821	Not Tested
F94L	Not Tested

SELLER REMARKS: (QT16-44 CANON x QT 14-21). 3,5 maande dragtig van QT 19-45/ LUD 19-314/ QT 19-55. Uitstaande rooi vers.

LOT 37 (F)

QT 210022

MEYBOR QT2122

Herd Book	SP
Birth date	2021-08-01
Age	2y
Inbreeding	1%
DNA	U5580U006

Parentage	Sire	Dam
DNA	✔	✔
Genomic		

WIT 160040 SP
BIA WIT160040
Wean Mat. 109

QT 180047 SP
MEYBOR QT1847
Age 5y | AFC 34m | ICP 397d
Calves 3 | Weighed 2 | Wean Mat. 77
Avg. WI 94 | CCB - | CCW 38.6
Calvings: 21-08, 22-10, 23-10

DLV 100005 SP
DE LA VIDA ROCKY
Wean Mat. 124

MHB 090038 SP
MOLL'S-HOOP ODETTE
Age 14y | AFC 34m | ICP 397d
Calves 11 | Weighed 3 | Wean Mat. 91
Avg. WI 87 | Wean Mat. 91

NBOR100034 SP
NTABA NYONI NBOR10034
Wean Mat. 83

QT 110026 SP
MEYBOR QT1126
Age 12y | AFC 32m | ICP 387d
Calves 8 | Weighed 7 | Wean Mat. 105
Avg. WI 104 | Wean Mat. 105

B 040042 SP
BORGEN B 04 42

CFH 070220 SP
ELANDSPRUIT ARABELLA
Age 16y | Avg. WI 97
Calves 12 | Weighed 4

TLM 020003 SP
KETA VOORSLAG

MHB 050005 SP
MOLL'S-HOOP ODETTE
Age 16y | Avg. WI 103
Calves 9 | Weighed 2

B 040010 SP
BORGEN B 04 10

NNR 050014 SP
NTABA NYONI NNR0514
Age 16y | Avg. WI 99
Calves 8 | Weighed 2

B 040010 SP
BORGEN B 04 10

NAB 070011 SP
UPPER ELLERSLIE NAB070011
Age 14y | Avg. WI 99
Calves 9 | Weighed 2

W.J. MEYER
Ermelo, Mpumalanga
0828004913
meyborborane@gmail.com
POSBUS 1500, ERMELO, 2350

COW VALUE	95
106	Calving Ease Value
83	Calf Growth Value
95	Milk Value
100	Maintenance Value
113	Fertility Value
GROWTH VALUE	89
CARCASS VALUE	81
PRODUCTION VALUE	91

LOGIX GENETICS | GENETICA — EBV Analysis 2024-04-19

Calf and Mother				Fertility			
Birth Dir.	Birth Mat.	Wean Dir.	Wean Mat.	Scr. Circ.	Heifer Fert.	Cow Fert.	Longev.
99	109	83	95	77	119	100	114
72%	49%	73%	48%	24%	41%	23%	46%

Post-Wean Growth			Frame			Carcass		
Post Wean	ADG	FCR	Mature Weight	Height	Length	EMA	Fat	Mar
88	81	79	98	91	83	72	109	95
24%	22%	12%	37%	24%	24%	22%	20%	20%

Myostatin	
Q204X	Not Tested
NT821	Not Tested
F94L	Not Tested

SELLER REMARKS: (WIT 16-40 RAPTOR x QT 18-47). 6 maande dragtig van QT 19-45/ LUD 19-314/ QT 19-55. Uitstaande wit vers.

© Compiled by the South African Stud Book and Livestock Improvement Association
All Pedigree- and Performance Data is as recorded on LOGIX on 22 April 2024

LOT 38 (F)

QT 220049

MEYBOR QT2249

Kuddeboek	SP
Geb. dtm	2022-08-16
Oud.	1j
Inteling	1%
DNS	U10460U007

Ouerskap	Vaar	Moer
DNS	✔	✔
Genomies		

CFH 140311 SP
ELANDSPRUIT CYRUS
Spn Mat. 86

QT 170016 SP
MEYBOR QT1716
Oud. 6j | OEK 28m | TKP 475d
Kalwers 4 | Geweeg 3 | Spn. Mat. 79
Gem. SI 97 | KKG - | KKS 45.3
Kalwings: 19-10, 21-02, 22-08, 23-09

E 060006 SP
TAMBARAINE E 06 06
Spn Mat. 92

CFH 090037 SP
ELANDSPRUIT CFH090037
Oud. 8j | OEK - | TKP (donor)
Kalwers 2 | Geweeg - | Spn. Mat. 82
Gem. SI - | Spn. Mat. 82

D 120082 SP
DELBOR DELTA
Spn Mat. 98

QT 120009 SP
MEYBOR QT1209
Oud. 12j | OEK 32m | TKP 437d
Kalwers 6 | Geweeg 6 | Spn. Mat. 76
Gem. SI 95 | Spn. Mat. 76

TLM 020001 SP
KETA TLM020001 - BUFFEL

KB11W SP
KETA KB W 11
Oud. 14j | Gem. SI 99
Kalwers 10 | Geweeg 6

CFH 060445 SP
ELANDSPRUIT 06 445

CFH 060717 SP
ELANDSPRUIT CFH060717
Oud. 12j | Gem. SI -
Kalwers 1 | Geweeg -

K6K3178 SP
MOGWOONI K6K3178

KPO1023 SP
OL PEJETA 1023
Oud. 25j | Gem. SI -
Kalwers 1 | Geweeg -

QT 080001 SP
MEYBOR QT0801

CFH 070293 SP
ELANDSPRUIT CFH07293
Oud. 12j | Gem. SI 102
Kalwers 8 | Geweeg 8

W.J. MEYER
Ermelo, Mpumalanga
0828004913
meyborborane@gmail.com
POSBUS 1500, ERMELO, 2350

KOEIWAARDE	107
95	Kalfgemak Waarde
113	Kalfgroei Waarde
82	Melk Waarde
95	Onderhoudswaarde
114	Vrugbaarheidswaarde
GROEI WAARDE	101
KARKAS WAARDE	104
PRODUKSIE WAARDE	106

EBV Analise 2024-04-19

Kalf en Moeder				Vrugbaarheid			
Geb. Dir.	Geb. Mat.	Spn. Dir.	Spn. Mat.	Skr. Omtr.	Vers Vrugb.	Koei Vrugb.	Lanklew.
90	104	113	82	108	111	113	104
72%	48%	58%	45%	22%	40%	24%	47%

Na-Speen Groei			Raam			Karkas		
Na-Speen	GDT	VOV	Volw. Gewig	Hoogte	Lengte	OSO	Vet	Mar
109	106	108	105	106	102	109	99	103
20%	19%	10%	36%	22%	21%	19%	17%	17%

Miostatien	
Q204X	Nie Getoets
NT821	Nie Getoets
F94L	Nie Getoets

VERKOPER OPMERKINGS: (CFH 14-311 CYRUS x QT 14-17). 3 maande dragtig van QT 19-69 (GRADER). Uitstaande bont vers.

LOT 39 (F)

JVG 160026

JANVOS JVG 160026

Kuddeboek	SP
Geb. dtm	2016-07-26
Oud.	7j
Inteling	1%
DNS	U690U003
OEK	30m
Kalwers	6
Geweeg	2
Gem. SI	104
TKP	365d

Ouerskap	Vaar	Moer
DNS	✔	
Genomies		

TLM 060506 SP
KETA TLM 6 506
Spn Mat. 99

JVG 120035 SP
JANVOS JVG12035
Oud. 10j | OEK - | TKP 384d
Kalwers 8 | Geweeg 4 | Spn. Mat. 88
Gem. SI 89 | KKG - | KKS 40.7
Kalwings: 15-04, 16-07, 17-07, 18-10, 19-08, 20-08, 21-08, 22-08

TLM 020001 SP
KETA TLM020001 - BUFFEL
Spn Mat. 94

TLM 000010 SP
KETA TLM 00 10
Oud. 15j | OEK 34m | TKP 410d
Kalwers 11 | Geweeg 4 | Spn. Mat. 96
Gem. SI 94 | Spn. Mat. 96

B 070152 SP
BORGEN B 07 0152
Spn Mat. 116

CFH 080197 SP
ELANDSPRUIT CFH08197
Oud. 9j | OEK 32m | TKP 328d
Kalwers 5 | Geweeg - | Spn. Mat. 95
Gem. SI - | Spn. Mat. 95

K6K2459 SP
MOGWOONI K6K2459

KPO4203 SP
OL PEJETA KPO 4203
Oud. 18j | Gem. SI -
Kalwers - | Geweeg -

HVT 950003 SP
OUTSPAN HVT950003

HVT 950013 SP
OUTSPAN HVT950013
Oud. 19j | Gem. SI -
Kalwers 9 | Geweeg -

B 040001 SP
BORGEN B 04001

B 010142 SP
BORGEN B 01 142
Oud. 11j | Gem. SI -
Kalwers 5 | Geweeg -

PM14R SP
LILAYI PM14R

HVT 990005 SP
OUTSPAN HVT 99 05
Oud. 19j | Gem. SI -
Kalwers 6 | Geweeg -

JANVOS LANDGOED
Davel, Mpumalanga
0823068524
janvosfarm@gmail.com
POSBUS 46, DAVEL, 2320

Laaste Kalf	
Kalf ID	JVG 240002 (M)
Geb. datum	2024-01-17
Vaar ID	JRS 130037

Kalwings: 19-01, 19-12, 20-12, 21-11, 22-09, 24-01

KOEIWAARDE	100
96	Kalfgemak Waarde
76	Kalfgroei Waarde
103	Melk Waarde
112	Onderhoudswaarde
119	Vrugbaarheidswaarde
GROEI WAARDE	97
KARKAS WAARDE	83
PRODUKSIE WAARDE	98

EBV Analise 2024-04-19

Kalf en Moeder				Vrugbaarheid			
Geb. Dir.	Geb. Mat.	Spn. Dir.	Spn. Mat.	Skr. Omtr.	Vers Vrugb.	Koei Vrugb.	Lanklew.
106	83	76	103	96	116	118	102
78%	75%	65%	76%	55%	65%	46%	66%

Na-Speen Groei			Raam			Karkas		
Na-Speen	GDT	VOV	Volw. Gewig	Hoogte	Lengte	OSO	Vet	Mar
83	97	93	89	106	85	77	103	63
48%	52%	21%	56%	56%	55%	47%	45%	45%

Miostatien	
Q204X	Nie Getoets
NT821	Nie Getoets
F94L	Nie Getoets

VERKOPER OPMERKINGS: A direct daughter of Baltizar(TLM 06-506). She sells with an exceptional bull calf JVG 24-02 out of Vuurslag (JRS 13-037), which in turn is a combination of Ceasar(TLM 02-04), K6K 3094, Segera 3089, Gianni 2812 and B 04-10. Running with JVG 20-04

© Compiled by the South African Stud Book and Livestock Improvement Association
All Pedigree- and Performance Data is as recorded on LOGIX on 22 April 2024

LOT 40 (F)

QT 220016

MEYBOR QT2216

Herd Book	SP
Birth date	2022-03-02
Age	2y
Inbreeding	2%
DNA	U8081U009

HVT 000010 SP
OUTSPAN HVT000010
Wean Mat. 107

Parentage	Sire	Dam
DNA	✔	✔
Genomic		

QT 120020 SP
MEYBOR QT1220
Age 12y | AFC 31m | ICP 444d
Calves 7 | Weighed 7 | Wean Mat. 115
Avg. WI 106 | CCB - | CCW 54.9
Calvings: 14-11, 16-07, 17-08, 18-10, 19-12, 20-12, 21-12

HVT 950021 SP
OUTSPAN HVT950021
Wean Mat. 105

B 950027 SP
BORGEN B95527
Age 20y | AFC 35m | ICP 432d
Calves 9 | Weighed - | Wean Mat. 103
Avg. WI - | Wean Mat. 103

QT 080001 SP
MEYBOR QT0801
Wean Mat. 84

QT 090007 SP
MEYBOR QT090007
Age 14y | AFC - | ICP 475d
Calves 7 | Weighed 6 | Wean Mat. 119
Avg. WI 106 | Wean Mat. 119

BP4570 SP
1603

0111 SP
OL PEJETA 11
Age 37y | Avg. WI -
Calves - | Weighed -

6SEG096 SP
SEGERA 494

KPO611 SP
OL PEJETA KPO611
Age 21y | Avg. WI -
Calves 1 | Weighed -

B 040042 SP
BORGEN B 04 42

B 040064 SP
BORGEN WASABI
Age 15y | Avg. WI 100
Calves 8 | Weighed 3

CFH 060657 SP
ELANDSPRUIT 06 657

CFH 060760 SP
ELANDSPRUIT 06 760
Age 9y | Avg. WI 99
Calves 5 | Weighed 3

W.J. MEYER
Ermelo, Mpumalanga
0828004913
meyborborane@gmail.com
POSBUS 1500, ERMELO, 2350

COW VALUE	102
104	Calving Ease Value
93	Calf Growth Value
111	Milk Value
107	Maintenance Value
96	Fertility Value
GROWTH VALUE	114
CARCASS VALUE	104
PRODUCTION VALUE	107

LOGIX EBV Analysis 2024-04-19

Calf and Mother				Fertility			
Birth Dir.	Birth Mat.	Wean Dir.	Wean Mat.	Scr. Circ.	Heifer Fert.	Cow Fert.	Longev.
99	105	93	111	106	101	93	98
61%	61%	56%	61%	35%	54%	37%	58%

Post-Wean Growth			Frame			Carcass		
Post Wean	ADG	FCR	Mature Weight	Height	Length	EMA	Fat	Mar
95	109	103	93	109	106	106	98	110
36%	32%	14%	48%	35%	34%	29%	27%	26%

Myostatin	
Q204X	Not Tested
NT821	Not Tested
F94L	Not Tested

SELLER REMARKS: (HVT 00-010 x QT 12-20). Loop by QT 20-09 (ROCKET). Baie goeie wit vers, kleindogter van HVT 95-21.

LOT 41 (M)

QT 200046

MEYBOR QT200046

Herd Book	SP
Birth date	2020-10-09
Age	3y
Inbreeding	0%
DNA	U2318U020

QT 160019 SP
MEYBOR QT 160019
Wean Mat. 111

Parentage	Sire	Dam
DNA	✔	✔
Genomic		

QT 180016 SP
MEYBOR QT1816
Age 4y | AFC 27m | ICP -
Calves 1 | Weighed 1 | Wean Mat. 82
Avg. WI 90 | CCB - | CCW 59.3
Calvings: 20-10

MHB 060034 SP
MOLL'S-HOOP GRAFIX
Wean Mat. 96

CFH 120205 SP
ELANDSPRUIT CFH120205
Age 9y | AFC 33m | ICP 428d
Calves 7 | Weighed 5 | Wean Mat. 126
Avg. WI 102 | Wean Mat. 126

NBOR100034 SP
NTABA NYONI NBOR10034
Wean Mat. 83

QT 110031 SP
MEYBOR QT1131
Age 7y | AFC 36m | ICP 463d
Calves 4 | Weighed 4 | Wean Mat. 101
Avg. WI 102 | Wean Mat. 101

NDA9 SP
NDAKAINI 8N9

KPO303 SP
OL PEJETA KPO303
Age 31y | Avg. WI -
Calves 1 | Weighed -

CFH 080207 SP
ELANDSPRUIT CFH08207

CFH 070196 SP
ELANDSPRUIT CFH070196
Age 11y | Avg. WI -
Calves 7 | Weighed -

B 040010 SP
BORGEN B 04 10

NNR 050014 SP
NTABA NYONI NNR0514
Age 16y | Avg. WI 99
Calves 8 | Weighed 2

B 040010 SP
BORGEN B 04 10

QT 080005 SP
MEYBOR QT0805
Age 15y | Avg. WI 101
Calves 9 | Weighed 4

W.J. MEYER
Ermelo, Mpumalanga
0828004913
meyborborane@gmail.com
POSBUS 1500, ERMELO, 2350

COW VALUE	105
111	Calving Ease Value
92	Calf Growth Value
98	Milk Value
102	Maintenance Value
107	Fertility Value
GROWTH VALUE	99
CARCASS VALUE	96
PRODUCTION VALUE	103

LOGIX EBV Analysis 2024-04-19

Calf and Mother				Fertility			
Birth Dir.	Birth Mat.	Wean Dir.	Wean Mat.	Scr. Circ.	Heifer Fert.	Cow Fert.	Longev.
110	102	92	98	89	114	100	105
71%	46%	71%	46%	23%	42%	25%	46%

Post-Wean Growth			Frame			Carcass		
Post Wean	ADG	FCR	Mature Weight	Height	Length	EMA	Fat	Mar
95	96	92	97	98	98	86	116	121
23%	21%	11%	34%	23%	22%	20%	19%	18%

Myostatin	
Q204X	Not Tested
NT821	Not Tested
F94L	Not Tested

SELLER REMARKS: QT 16-19 x QT 18-16. Bul met 'n sterk kop, nek, diepte en breedte. GRAFIX Kleinseun

© Compiled by the South African Stud Book and Livestock Improvement Association
All Pedigree- and Performance Data is as recorded on LOGIX on 22 April 2024

LOT 42 (M)

QT 200062

MEYBOR QT2062

Kuddeboek	SP
Geb. dtm	2020-11-06
Oud.	3j
Inteling	1%
DNS	U2795U006

WIT 160040 SP
BIA WIT160040
Spn Mat. 109

Ouerskap	Vaar	Moer
DNS	✔	✔
Genomies		

QT 170038 SP
MEYBOR QT1738
Oud. 6j | OEK 26m | TKP 448d
Kalwers 4 | Geweeg 3 | Spn. Mat. 106
Gem. SI 100 | KKG - | KKS 47.9
Kalwings: 19-12, 20-11, 22-07, 23-09

DLV 100005 SP
DE LA VIDA ROCKY
Spn Mat. 124

B 040042 SP
BORGEN B 04 42

CFH 070220 SP
ELANDSPRUIT ARABELLA
Oud. 16j | Gem. SI 97
Kalwers 12 | Geweeg 4

MHB 090038 SP
MOLL'S-HOOP ODETTE
Oud. 14j | OEK 34m | TKP 397d
Kalwers 11 | Geweeg 3 | Spn. Mat. 91
Gem. SI 87 | Spn. Mat. 91

TLM 020003 SP
KETA VOORSLAG

MHB 050005 SP
MOLL'S-HOOP ODETTE
Oud. 16j | Gem. SI 103
Kalwers 9 | Geweeg 2

QT 120030 SP
MEYBOR QT1230
Spn Mat. 106

CFH 060874 SP
ELANDSPRUIT CFH06874

QT 090007 SP
MEYBOR QT090007
Oud. 14j | Gem. SI 106
Kalwers 7 | Geweeg 6

QT 110026 SP
MEYBOR QT1126
Oud. 12j | OEK 32m | TKP 387d
Kalwers 8 | Geweeg 7 | Spn. Mat. 105
Gem. SI 104 | Spn. Mat. 105

B 040010 SP
BORGEN B 04 10

NAB 070011 SP
UPPER ELLERSLIE NAB070011
Oud. 14j | Gem. SI 99
Kalwers 9 | Geweeg 2

W.J. MEYER
Ermelo, Mpumalanga
0828004913
meyborborane@gmail.com
POSBUS 1500, ERMELO, 2350

KOEIWAARDE	92
101	Kalfgemak Waarde
98	Kalfgroei Waarde
106	Melk Waarde
86	Onderhoudswaarde
100	Vrugbaarheidswaarde
GROEI WAARDE	111
KARKAS WAARDE	105
PRODUKSIE WAARDE	97

LOGIX EBV Analise 2024-04-19

Kalf en Moeder				Vrugbaarheid			
Geb. Dir.	Geb. Mat.	Spn. Dir.	Spn. Mat.	Skr. Omtr.	Vers Vrugb.	Koei Vrugb.	Lanklew.
99	100	98	106	94	100	96	107
74%	50%	74%	50%	23%	41%	25%	46%

Na-Speen Groei			Raam			Karkas		
Na-Speen	GDT	VOV	Volw. Gewig	Hoogte	Lengte	OSO	Vet	Mar
100	107	104	114	109	106	102	96	99
24%	21%	10%	40%	23%	22%	21%	19%	19%

Miostatien	
Q204X	Nie Getoets
NT821	Nie Getoets
F94L	Nie Getoets

VERKOPER OPMERKINGS: WIT 16-40 (RAPTOR) x QT 17-38. Jong bul met goeie lengte, breedte en diepte. TARZAN Kleinseun

LOT 43 (F)

QT 220066

MEYBOR QT2266

Kuddeboek	SP
Geb. dtm	2022-10-13
Oud.	1j
Inteling	1%
DNS	U11259U004

CFH 140311 SP
ELANDSPRUIT CYRUS
Spn Mat. 86

Ouerskap	Vaar	Moer
DNS	✔	✔
Genomies		

QT 150010 HH SP
MEYBOR QT 150010
Oud. 8j | OEK 35m | TKP 376d
Kalwers 6 | Geweeg 5 | Spn. Mat. 93
Gem. SI 96 | KKG - | KKS 48.2
Kalwings: 18-07, 19-09, 20-09, 21-11, 22-10, 23-09

E 060006 SP
TAMBARAINE E 06 06
Spn Mat. 92

TLM 020001 SP
KETA TLM020001 - BUFFEL

KB11W SP
KETA KB W 11
Oud. 14j | Gem. SI 99
Kalwers 10 | Geweeg 6

CFH 090037 SP
ELANDSPRUIT CFH090037
Oud. 8j | OEK - | TKP (donor)
Kalwers 2 | Geweeg - | Spn. Mat. 82
Gem. SI - | Spn. Mat. 82

CFH 060445 SP
ELANDSPRUIT 06 445

CFH 060717 SP
ELANDSPRUIT CFH060717
Oud. 12j | Gem. SI -
Kalwers 1 | Geweeg -

QT 100012 SP
MEYBOR QT1012 - SILVER
Spn Mat. 91

CFH 060664 SP
ELANDSPRUIT 06 664

NAB 070011 SP
UPPER ELLERSLIE NAB070011
Oud. 14j | Gem. SI 99
Kalwers 9 | Geweeg 2

QT 110024 SP
MEYBOR QT1124
Oud. 6j | OEK 34m | TKP 394d
Kalwers 4 | Geweeg 4 | Spn. Mat. 97
Gem. SI 96 | Spn. Mat. 97

B 040010 SP
BORGEN B 04 10

TLM 030056 SP
KETA TLM 03 56
Oud. 20j | Gem. SI 103
Kalwers 13 | Geweeg 9

W.J. MEYER
Ermelo, Mpumalanga
0828004913
meyborborane@gmail.com
POSBUS 1500, ERMELO, 2350

KOEIWAARDE	103
98	Kalfgemak Waarde
101	Kalfgroei Waarde
88	Melk Waarde
101	Onderhoudswaarde
110	Vrugbaarheidswaarde
GROEI WAARDE	95
KARKAS WAARDE	96
PRODUKSIE WAARDE	100

LOGIX EBV Analise 2024-04-19

Kalf en Moeder				Vrugbaarheid			
Geb. Dir.	Geb. Mat.	Spn. Dir.	Spn. Mat.	Skr. Omtr.	Vers Vrugb.	Koei Vrugb.	Lanklew.
97	100	101	88	94	111	110	99
73%	50%	74%	50%	20%	40%	26%	48%

Na-Speen Groei			Raam			Karkas		
Na-Speen	GDT	VOV	Volw. Gewig	Hoogte	Lengte	OSO	Vet	Mar
101	98	99	98	96	94	96	101	105
20%	19%	10%	35%	20%	20%	17%	16%	15%

Miostatien	
Q204X	Nie Getoets
NT821	Nie Getoets
F94L	Nie Getoets

VERKOPER OPMERKINGS: (CFH 14-311 CYRUS x QT 15-10). Uitstekende oop bont vers (17 maande) Baie goed geteël.

© Compiled by the South African Stud Book and Livestock Improvement Association
All Pedigree- and Performance Data is as recorded on LOGIX on 22 April 2024

LOT 44 (F)

BORAN

QT 220099

MEYBOR QT2299

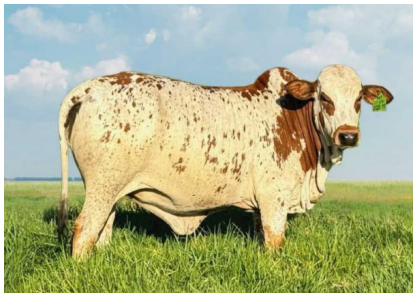

Herd Book	SP
Birth date	2022-12-21
Age	1y
Inbreeding	1%
DNA	U11927U018

Parentage	Sire	Dam
DNA	✔	✔
Genomic		

CFH 140311 SP
ELANDSPRUIT CYRUS
Wean Mat. 86

E 060006 SP
TAMBARAINE E 06 06
Wean Mat. 92

TLM 020001 SP
KETA TLM020001 - BUFFEL

KB11W SP
KETA KB W 11
Age 14y | Avg. WI 99
Calves 10 | Weighed 6

CFH 090037 SP
ELANDSPRUIT CFH090037
Age 8y | AFC - | ICP (donor)
Calves 2 | Weighed - | Wean Mat. 82
Avg. WI - | Wean Mat. 82

CFH 060445 SP
ELANDSPRUIT 06 445

CFH 060717 SP
ELANDSPRUIT CFH060717
Age 12y | Avg. WI -
Calves 1 | Weighed -

DEV 170001 SP
DEVENISH DEV1701
Age 6y | AFC 29m | ICP 451d
Calves 4 | Weighed 2 | Wean Mat. 94
Avg. WI 98 | CCB - | CCW 46.6
Calvings: 20-03, 21-09, 22-12, 23-11

BH 110020 SP
CIRCLE H HUBLOT
Wean Mat. 97

FN 060068 SP
FONTEINE FN0668 - JOSE

FN 080402 SP
FONTEINE HAYLEE
Age 15y | Avg. WI -
Calves 8 | Weighed -

CI 140012 SP
CIRCLE C 140012
Age 4y | AFC 36m | ICP 355d
Calves 2 | Weighed - | Wean Mat. 99
Avg. WI - | Wean Mat. 99

CI 110126 SP
CIRCLE C LANCELOT

CI 100075 SP
CIRCLE C CI100075
Age 13y | Avg. WI 89
Calves 9 | Weighed 3

W.J. MEYER
Ermelo, Mpumalanga
0828004913
meyborborane@gmail.com
POSBUS 1500, ERMELO, 2350

COW VALUE	99
96	Calving Ease Value
110	Calf Growth Value
89	Milk Value
95	Maintenance Value
100	Fertility Value
GROWTH VALUE	103
CARCASS VALUE	109
PRODUCTION VALUE	100

LOGIX GENETICS · GENETIKA — EBV Analysis 2024-04-19

Calf and Mother				Fertility			
Birth Dir.	Birth Mat.	Wean Dir.	Wean Mat.	Scr. Circ.	Heifer Fert.	Cow Fert.	Longev.
97	96	110	89	100	97	101	104
73%	47%	75%	45%	21%	36%	25%	48%

Post-Wean Growth			Frame			Carcass		
Post Wean	ADG	FCR	Mature Weight	Height	Length	EMA	Fat	Mar
109	109	111	104	100	104	112	108	97
24%	19%	11%	28%	21%	21%	18%	17%	17%

Myostatin	
Q204X	Not Tested
NT821	Not Tested
F94L	Not Tested

SELLER REMARKS: (CFH14-311 CYRUS x DEV 17-01). Baie mooi bont oop vers (15 maande) met CYRUS en HUBLOT as voorgeslag.

LOT 45 (F)

BORAN

QT 220059

MEYBOR QT2259

Herd Book	SP
Birth date	2022-10-02
Age	1y
Inbreeding	1%
DNA	U10829U007

Parentage	Sire	Dam
DNA	✔	✔
Genomic		

QT 180020 SP
MEYBOR QT1820
Wean Mat. 97

CFH 130315 SP
ELANDSPRUIT HERCULES
Wean Mat. 96

TLM 030021 SP
KETA TLM030021

CFH 070145 SP
ELANDSPRUIT CFH07145
Age 7y | Avg. WI -
Calves 1 | Weighed -

QT 150023 SP
MEYBOR QT1523
Age 7y | AFC 33m | ICP 406d
Calves 3 | Weighed 3 | Wean Mat. 99
Avg. WI 99 | Wean Mat. 99

L 090005 SP
HALALA BELFAST

B 050123 SP
BORGEN B 05 123
Age 18y | Avg. WI 94
Calves 14 | Weighed 5

LUD 190325 SP
LUD LUD19325
Age 4y | AFC 35m | ICP 410d
Calves 2 | Weighed 1 | Wean Mat. 71
Avg. WI 105 | CCB - | CCW 46.2
Calvings: 22-10, 23-11

D 140139 SP
DELBOR D14139 VIKING
Wean Mat. 58

1831LXIX SP
OL PEJETA KPO 1294

F/17780 SP
OL PEJETA KPO 1299
Age 20y | Avg. WI -
Calves - | Weighed -

LUD 170182 SP
LUD LUD17182
Age 7y | AFC 30m | ICP 478d
Calves 4 | Weighed 3 | Wean Mat. 92
Avg. WI 95 | Wean Mat. 92

KMF 110024 SP
JONAZELL RED BARON

KMF 110027 SP
JONAZELL KMF110027
Age 12y | Avg. WI 98
Calves 11 | Weighed 3

W.J. MEYER
Ermelo, Mpumalanga
0828004913
meyborborane@gmail.com
POSBUS 1500, ERMELO, 2350

COW VALUE	107
109	Calving Ease Value
97	Calf Growth Value
85	Milk Value
121	Maintenance Value
98	Fertility Value
GROWTH VALUE	91
CARCASS VALUE	91
PRODUCTION VALUE	103

LOGIX GENETICS · GENETIKA — EBV Analysis 2024-04-19

Calf and Mother				Fertility			
Birth Dir.	Birth Mat.	Wean Dir.	Wean Mat.	Scr. Circ.	Heifer Fert.	Cow Fert.	Longev.
102	109	97	85	90	99	95	105
72%	44%	75%	43%	23%	38%	19%	42%

Post-Wean Growth			Frame			Carcass		
Post Wean	ADG	FCR	Mature Weight	Height	Length	EMA	Fat	Mar
96	92	92	81	107	97	91	99	97
24%	21%	9%	31%	23%	22%	19%	18%	17%

Myostatin	
Q204X	Not Tested
NT821	Not Tested
F94L	Not Tested

SELLER REMARKS: (QT 18-20 RUGER x LUD 19-325) Donker rooi poena vers. Hoë kwaliteit oop vers. (18 maande)

© Compiled by the South African Stud Book and Livestock Improvement Association
All Pedigree- and Performance Data is as recorded on LOGIX on 22 April 2024

LOT 46 (F)

QT 220060

MEYBOR QT2260

Kuddeboek	SP
Geb. dtm	2022-10-03
Oud.	1j
Inteling	16%
DNS	U10829U008

QT 180058 SP
MEYBOR QT1858
Spn Mat. 94

Ouerskap	Vaar	Moer
DNS	✔	✔
Genomies		

NBOR100034 SP
NTABA NYONI NBOR10034
Spn Mat. 83

B 040010 SP
BORGEN B 04 10

NNR 050014 SP
NTABA NYONI NNR0514
Oud. 16j | Gem. SI 99
Kalwers 8 | Geweeg 2

QT 080003 SP
MEYBOR QT0803
Oud. 13j | OEK - | TKP 375d
Kalwers 11 | Geweeg 9 | Spn. Mat. 104
Gem. SI 100 | Spn. Mat. 104

B 040001 SP
BORGEN B 04001

B 050123 SP
BORGEN B 05 123
Oud. 18j | Gem. SI 94
Kalwers 14 | Geweeg 5

QT 180047 SP
MEYBOR QT1847
Oud. 5j | OEK 34m | TKP 397d
Kalwers 3 | Geweeg 2 | Spn. Mat. 77
Gem. SI 94 | KKG - | KKS 38.6
Kalwings: 21-08, 22-10, 23-10

NBOR100034 SP
NTABA NYONI NBOR10034
Spn Mat. 83

B 040010 SP
BORGEN B 04 10

NNR 050014 SP
NTABA NYONI NNR0514
Oud. 16j | Gem. SI 99
Kalwers 8 | Geweeg 2

QT 110026 SP
MEYBOR QT1126
Oud. 12j | OEK 32m | TKP 387d
Kalwers 8 | Geweeg 7 | Spn. Mat. 105
Gem. SI 104 | Spn. Mat. 105

B 040010 SP
BORGEN B 04 10

NAB 070011 SP
UPPER ELLERSLIE NAB070011
Oud. 14j | Gem. SI 99
Kalwers 9 | Geweeg 2

W.J. MEYER
Ermelo, Mpumalanga
0828004913
meyborborane@gmail.com
POSBUS 1500, ERMELO, 2350

KOEIWAARDE	111
113	Kalfgemak Waarde
90	Kalfgroei Waarde
88	Melk Waarde
100	Onderhoudswaarde
125	Vrugbaarheidswaarde
GROEI WAARDE	88
KARKAS WAARDE	86
PRODUKSIE WAARDE	104

LOGIX GENETICS GENETICA EBV Analise 2024-04-19

Kalf en Moeder				Vrugbaarheid			
Geb. Dir.	Geb. Mat.	Spn. Dir.	Spn. Mat.	Skr. Omtr.	Vers Vrugb.	Koei Vrugb.	Lanklew.
104	113	90	88	84	135	104	121
70%	48%	71%	49%	24%	39%	21%	42%

Na-Speen Groei			Raam			Karkas		
Na-Speen	GDT	VOV	Volw. Gewig	Hoogte	Lengte	OSO	Vet	Mar
93	82	76	99	91	89	71	125	103
23%	22%	13%	38%	24%	23%	21%	20%	19%

Miostatien	
Q204X	Nie Getoets
NT821	Nie Getoets
F94L	Nie Getoets

VERKOPER OPMERKINGS: (QT 18-58 DOZER x QT 18-47). Baie vroulike oop vers (18 maande).

LOT 47 (F)

OP 220036

OP OP220036

Kuddeboek	SP
Geb. dtm	2022-08-23
Oud.	1j
Inteling	0%
DNS	U15753U005

BH 150067 SP
CIRCLE H ZANE
Spn Mat. 113

Ouerskap	Vaar	Moer
DNS	✔	✔
Genomies		

MHB 060034 SP
MOLL'S-HOOP GRAFIX
Spn Mat. 96

NDA9 SP
NDAKAINI 8N9

KPO303 SP
OL PEJETA KPO303
Oud. 31j | Gem. SI -
Kalwers 1 | Geweeg -

NBOR070155 SP
NTABA NYONI ZARA
Oud. 16j | OEK 22m | TKP 411d
Kalwers 10 | Geweeg - | Spn. Mat. 125
Gem. SI - | Spn. Mat. 125

B 040001 SP
BORGEN B 04001

B 960615 SP
BORGEN B 96 615
Oud. 20j | Gem. SI -
Kalwers 8 | Geweeg -

RKB 070002 SP
MARIOS YUKA
Spn Mat. 94

TLM 040507 DH SP
KETA TLM040507 - BUSTER

KB27X D SP
KETA KB 27 X
Oud. 15j | Gem. SI 100
Kalwers 8 | Geweeg 3

C 190084 SP
BYRNE VALLEY C190084
Oud. 4j | OEK 34m | TKP 402d
Kalwers 2 | Geweeg 1 | Spn. Mat. 90
Gem. SI 92 | KKG - | KKS 53
Kalwings: 22-08, 23-09

C 120093 HH C
BYRNE VALLEY C120093
Oud. 11j | OEK 33m | TKP 377d
Kalwers 9 | Geweeg 2 | Spn. Mat. 85
Gem. SI 100 | Spn. Mat. 85

D 090008 SP
DELBOR D09008

AA 060037 B
LISSADELL AA 060037
Oud. 13j | Gem. SI -
Kalwers 7 | Geweeg -

OPPERMAN BOERDERY
Ermelo, Mpumalanga
0826385637
oppermanboerdery@yahoo.com
POSTNET SUITE1008, PRIVAAT-SAK X9013, ERMELO, 2350

KOEIWAARDE	116
119	Kalfgemak Waarde
89	Kalfgroei Waarde
103	Melk Waarde
111	Onderhoudswaarde
110	Vrugbaarheidswaarde
GROEI WAARDE	97
KARKAS WAARDE	93
PRODUKSIE WAARDE	112

LOGIX GENETICS GENETICA EBV Analise 2024-04-19

Kalf en Moeder				Vrugbaarheid			
Geb. Dir.	Geb. Mat.	Spn. Dir.	Spn. Mat.	Skr. Omtr.	Vers Vrugb.	Koei Vrugb.	Lanklew.
113	110	89	103	100	125	98	100
61%	50%	74%	45%	40%	50%	29%	50%

Na-Speen Groei			Raam			Karkas		
Na-Speen	GDT	VOV	Volw. Gewig	Hoogte	Lengte	OSO	Vet	Mar
90	94	96	90	106	94	89	106	113
32%	36%	14%	31%	40%	39%	24%	23%	23%

Miostatien	
Q204X	Nie Getoets
NT821	Nie Getoets
F94L	Nie Getoets

VERKOPER OPMERKINGS: Bont poena oop vers wat terug gaan na MHB 06-34 (GRAFIX) en RKB 07-02 (YUKA)

© Compiled by the South African Stud Book and Livestock Improvement Association
All Pedigree- and Performance Data is as recorded on LOGIX on 22 April 2024

LOT 48 (F)

OP 220174

OP OP220174

Herd Book	SP
Birth date	2022-09-30
Age	1y
Inbreeding	0%
DNA	U15753U061

Parentage	Sire	Dam
DNA	✔	✔
Genomic		

BH 130099 SP *CIRCLE H FABIO* Wean Mat. 79

CFH 090227 SP *ELANDSPRUIT HONEY*
Age 14y | AFC 37m | ICP 400d
Calves 11 | Weighed 4 | Wean Mat. 109
Avg. WI 96 | CCB - | CCW 43.8
Calvings: 12-10, 14-05, 15-08, 16-09, 17-09, 18-10, 19-09, 20-10, 21-09, 22-09, 23-09

B 050107 SP *BORGEN B05107* Wean Mat. 102

KPO786 SP *OL PEJETA 786*
K6K2258 SP *MOGWOONI 2258*
Age 32y | Avg. WI -
Calves - | Weighed -

KB19A SP *KETA KB 19 A - FORTIS*
TLM 040078 DH SP *KETA TLM040078*
Age 16y | Avg. WI -
Calves 6 | Weighed -

CI 080110 P SP *CIRCLE C FIONA*
Age 12y | AFC 29m | ICP 385d
Calves 10 | Weighed 2 | Wean Mat. 86
Avg. WI 100 | Wean Mat. 86

CFH 060657 SP *ELANDSPRUIT 06 657* Wean Mat. 108

FE 960075 SP *FORRESTER 96/75*
HVT 000001 SP *OUTSPAN HVT000001*
Age 15y | Avg. WI -
Calves 2 | Weighed -

FN 040004 SP *FONTEINE FN 04 0004*
Age 15y | AFC 33m | ICP 436d
Calves 5 | Weighed - | Wean Mat. 112
Avg. WI - | Wean Mat. 112

HVT 950002 SP *OUTSPAN HVT 95 02*
Z 950021 SP *HLANZENI Z 95 21*
Age 13y | Avg. WI -
Calves 6 | Weighed -

OPPERMAN BOERDERY
Ermelo, Mpumalanga
0826385637
oppermanboerdery@yahoo.com
POSTNET SUITE1008, PRIVAAT-SAK X9013, ERMELO, 2350

COW VALUE	94
119	Calving Ease Value
92	Calf Growth Value
95	Milk Value
98	Maintenance Value
92	Fertility Value
GROWTH VALUE	94
CARCASS VALUE	101
PRODUCTION VALUE	92

LOGIX EBV Analysis 2024-04-19

Calf and Mother				Fertility			
Birth Dir.	Birth Mat.	Wean Dir.	Wean Mat.	Scr. Circ.	Heifer Fert.	Cow Fert.	Longev.
107	119	92	95	115	97	103	74
44%	46%	76%	54%	51%	52%	31%	53%

Post-Wean Growth			Frame			Carcass		
Post Wean	ADG	FCR	Mature Weight	Height	Length	EMA	Fat	Mar
90	101	105	100	116	108	105	99	91
38%	48%	11%	36%	51%	50%	38%	35%	35%

Myostatin	
Q204X	Not Tested
NT821	Not Tested
F94L	Not Tested

SELLER REMARKS: Oop vers. Dogter van CFH 09-227 wat al 11 kalwers gegee het met TKP van 400.

LOT 49 (F)

JVG 220014

JANVOS JVG 220014

Herd Book	SP
Birth date	2022-04-11
Age	2y
Inbreeding	3%
DNA	U17159U059

Parentage	Sire	Dam
DNA	✔	✔
Genomic		

JVG 140069 SP *JANVOS JVG 140069* Wean Mat. 90

JVG 170033 SP *JANVOS JVG17033*
Age 6y | AFC 27m | ICP 464d
Calves 4 | Weighed 3 | Wean Mat. 81
Avg. WI 87 | CCB - | CCW 42.4
Calvings: 19-11, 21-03, 22-04, 23-08

HVT 980014 SP *OUTSPAN HVT980014* Wean Mat. 74

6SEG096 SP *SEGERA 494*
045 SP *045*
Age 33y | Avg. WI -
Calves - | Weighed -

NJS 090003 SP *MASUNISO NJS0903*
Age 15y | AFC - | ICP 526d
Calves 8 | Weighed 2 | Wean Mat. 107
Avg. WI 103 | Wean Mat. 107

TLM 050526 SP *KETA TLM 05 526 - KONING*
CFH 060467 SP *ELANDSPRUIT CFH 06 467*
Age 16y | Avg. WI 93
Calves 12 | Weighed 1

TLM 060506 SP *KETA TLM 6 506* Wean Mat. 99

TLM 020001 SP *KETA TLM020001 - BUFFEL*
TLM 000010 SP *KETA TLM 00 10*
Age 15y | Avg. WI 94
Calves 11 | Weighed 4

MC 100068 SP *MCS MC1068*
Age 13y | AFC 27m | ICP 534d
Calves 8 | Weighed 2 | Wean Mat. 91
Avg. WI 102 | Wean Mat. 91

FN 050035 SP *FONTEINE FN 05 0035*
AVZ 080002 SP *MEANDER SHELA*
Age 6y | Avg. WI 102
Calves 4 | Weighed 1

JANVOS LANDGOED
Davel, Mpumalanga
0823068524
janvosfarm@gmail.com
POSBUS 46, DAVEL, 2320

COW VALUE	89
103	Calving Ease Value
88	Calf Growth Value
85	Milk Value
109	Maintenance Value
98	Fertility Value
GROWTH VALUE	79
CARCASS VALUE	81
PRODUCTION VALUE	82

LOGIX EBV Analysis 2024-04-19

Calf and Mother				Fertility			
Birth Dir.	Birth Mat.	Wean Dir.	Wean Mat.	Scr. Circ.	Heifer Fert.	Cow Fert.	Longev.
103	99	88	85	101	106	92	100
74%	52%	73%	49%	50%	44%	32%	50%

Post-Wean Growth			Frame			Carcass		
Post Wean	ADG	FCR	Mature Weight	Height	Length	EMA	Fat	Mar
89	88	97	93	78	69	82	105	81
38%	47%	16%	35%	51%	50%	29%	28%	28%

Myostatin	
Q204X	Not Tested
NT821	Not Tested
F94L	Not Tested

SELLER REMARKS: A stunning open heifer that is a granddaughter of HVT 98-14 and Baltizar(TLM 06-506), combining old proven genetics of Segera 494 and K6K 2459.

© Compiled by the South African Stud Book and Livestock Improvement Association
All Pedigree- and Performance Data is as recorded on LOGIX on 22 April 2024

LOT 50 (F)

BORAN

JVG 220022 *P*

JANVOS JVG 220022

Kuddeboek	SP
Geb. dtm	2022-05-08
Oud.	1j
Inteling	0%
DNS	U17159U063

Ouderskap	Vaar	Moer
DNS	✔	✔
Genomies		

ENJ 150006 SP
VAALKAMDOR ENJ15006
Spn Mat. 77

TV 100005 SP
VALLEYRANCH NICOLAI
Spn Mat. 83

B 040042 SP
BORGEN B 04 42

B 040017 SP
BORGEN B 04 17
Oud. 18j | Gem. SI 95
Kalwers 12 | Geweeg 3

TV 100026 SP
VALLEYRANCH TV 100026
Oud. 13j | OEK 33m | TKP 360d
Kalwers 12 | Geweeg - | Spn. Mat. 74
Gem. SI - | Spn. Mat. 74

N 040007 SP
EERSTEGELUK-BAAS N 04 07

PRB 120032 SP
PEINKE SOLDIER
Spn Mat. 54

BA 060066 SP
BA EERLIKHEID
Oud. 17j | Gem. SI -
Kalwers 9 | Geweeg -

KB15A SP
KETA KB 15 A

JVG 190062 SP
JANVOS JVG 190062
Oud. 4j | OEK 31m | TKP 481d
Kalwers 2 | Geweeg 1 | Spn. Mat. 74
Gem. SI 98 | KKG 6.99 | KKS 44
Kalwings: 22-05, 23-09

MC 120083 SP
MCS MC1283
Oud. 11j | OEK 29m | TKP 355d
Kalwers 10 | Geweeg 4 | Spn. Mat. 91
Gem. SI 97 | Spn. Mat. 91

BA 050030 SP
BA SHAKIRA
Oud. 16j | Gem. SI 99
Kalwers 9 | Geweeg 2

M 090002 SP
MCS ZUMA

CI 070099 DH SP
CIRCLE C CI070099
Oud. 16j | Gem. SI -
Kalwers 9 | Geweeg -

JANVOS LANDGOED

Davel, Mpumalanga
0823068524
janvosfarm@gmail.com

POSBUS 46, DAVEL, 2320

KOEIWAARDE	94
95	Kalfgemak Waarde
120	Kalfgroei Waarde
76	Melk Waarde
89	Onderhoudswaarde
96	Vrugbaarheidswaarde
GROEI WAARDE	107
KARKAS WAARDE	101
PRODUKSIE WAARDE	97

LOGIX GENETICS | GENETICA
EBV Analise 2024-04-19

Kalf en Moeder				Vrugbaarheid			
Geb. Dir.	Geb. Mat.	Spn. Dir.	Spn. Mat.	Skr. Omtr.	Vers Vrugb.	Koei Vrugb.	Lanklew.
81	120	120	76	97	87	107	95
72%	50%	70%	45%	50%	44%	29%	47%

Na-Speen Groei			Raam			Karkas		
Na-Speen	GDT	VOV	Volw. Gewig	Hoogte	Lengte	OSO	Vet	Mar
116	99	94	113	101	100	101	95	102
34%	46%	11%	30%	50%	49%	27%	25%	25%

Miostatien	
Q204X	Nie Getoets
NT821	Nie Getoets
F94L	Nie Getoets

VERKOPER OPMERKINGS: This magnificent open heifer is the first ever female progeny of Kalahari (ENJ 15-06) together with lot 2B to be sold. Kalahari is combined with Ralphy(KB15A), Shakira(BA 05-30) and Ramaphosa (B04-001) to create this stunning heifer.

LOT 51 (F)

BORAN

QT 220063

MEYBOR QT2263

Kuddeboek	SP
Geb. dtm	2022-10-12
Oud.	1j
Inteling	18%
DNS	U11259U001

Ouderskap	Vaar	Moer
DNS	✔	✔
Genomies		

QT 160018 SP
MEYBOR QT160018
Spn Mat. 106

QT 120030 SP
MEYBOR QT1230
Spn Mat. 106

CFH 060874 SP
ELANDSPRUIT CFH06874

QT 090007 SP
MEYBOR QT090007
Oud. 14j | Gem. SI 106
Kalwers 7 | Geweeg 6

QT 120020 SP
MEYBOR QT1220
Oud. 12j | OEK 31m | TKP 444d
Kalwers 7 | Geweeg 7 | Spn. Mat. 115
Gem. SI 106 | Spn. Mat. 115

QT 080001 SP
MEYBOR QT0801

QT 090007 SP
MEYBOR QT090007
Oud. 14j | Gem. SI 106
Kalwers 7 | Geweeg 6

QT 160033 SP
MEYBOR QT 160033
Oud. 7j | OEK 37m | TKP 347d
Kalwers 5 | Geweeg 3 | Spn. Mat. 119
Gem. SI 105 | KKG - | KKS 49.5
Kalwings: 19-11, 20-12, 21-09, 22-10, 23-09

QT 120030 SP
MEYBOR QT1230
Spn Mat. 106

CFH 060874 SP
ELANDSPRUIT CFH06874

QT 090007 SP
MEYBOR QT090007
Oud. 14j | Gem. SI 106
Kalwers 7 | Geweeg 6

QT 140003 SP
MEYBOR QT1403
Oud. 9j | OEK 33m | TKP 379d
Kalwers 6 | Geweeg 5 | Spn. Mat. 118
Gem. SI 102 | Spn. Mat. 118

HVT 000010 SP
OUTSPAN HVT000010

B 050090 SP
BORGEN B 05 90
Oud. 9j | Gem. SI 100
Kalwers 3 | Geweeg 1

W.J. MEYER

Ermelo, Mpumalanga
0828004913
meyborborane@gmail.com

POSBUS 1500, ERMELO, 2350

KOEIWAARDE	113
85	Kalfgemak Waarde
127	Kalfgroei Waarde
111	Melk Waarde
86	Onderhoudswaarde
105	Vrugbaarheidswaarde
GROEI WAARDE	-
KARKAS WAARDE	124
PRODUKSIE WAARDE	-

LOGIX GENETICS | GENETICA
EBV Analise 2024-04-19

Kalf en Moeder				Vrugbaarheid			
Geb. Dir.	Geb. Mat.	Spn. Dir.	Spn. Mat.	Skr. Omtr.	Vers Vrugb.	Koei Vrugb.	Lanklew.
88	90	127	111	116	94	110	107
72%	50%	73%	51%	20%	35%	24%	45%

Na-Speen Groei			Raam			Karkas		
Na-Speen	GDT	VOV	Volw. Gewig	Hoogte	Lengte	OSO	Vet	Mar
123	126	118	114	122	126	128	90	110
20%	17%	7%	38%	19%	19%	17%	15%	15%

Miostatien	
Q204X	Nie Getoets
NT821	Nie Getoets
F94L	Nie Getoets

VERKOPER OPMERKINGS: (QT 16-18 ELCID x QT 16-33). Oop vers (17 maande) met baie goeie lengte.

© Compiled by the South African Stud Book and Livestock Improvement Association
All Pedigree- and Performance Data is as recorded on LOGIX on 22 April 2024

LOT 52 (F)

QT 220097

MEYBOR QT2297

Herd Book	SP
Birth date	2022-12-13
Age	1y
Inbreeding	0%
DNA	U11927U016

QT 160018 SP
MEYBOR QT160018
Wean Mat. 106

Parentage	Sire	Dam
DNA	✔	✔
Genomic		

NBOR150023 SP
NTABA NYONI NBOR150023
Age 8y | AFC 35m | ICP 369d
Calves 5 | Weighed 4 | Wean Mat. 99
Avg. WI 103 | CCB - | CCW 49.7
Calvings: 18-11, 19-10, 20-09, 21-11, 22-12

QT 120030 SP
MEYBOR QT1230
Wean Mat. 106

QT 120020 SP
MEYBOR QT1220
Age 12y | AFC 31m | ICP 444d
Calves 7 | Weighed 7 | Wean Mat. 115
Avg. WI 106 | Wean Mat. 115

B 080063 SP
BORGEN B08063
Wean Mat. 73

NBOR110049 SP
NTABA NYONI JESSICA
Age 12y | AFC 33m | ICP 470d
Calves 7 | Weighed - | Wean Mat. 118
Avg. WI - | Wean Mat. 118

CFH 060874 SP
ELANDSPRUIT CFH06874

QT 090007 SP
MEYBOR QT090007
Age 14y | Avg. WI 106
Calves 7 | Weighed 6

QT 080001 SP
MEYBOR QT0801

QT 090007 SP
MEYBOR QT090007
Age 14y | Avg. WI 106
Calves 7 | Weighed 6

KPO622 SP
OL PEJETA 622

KPO21 SP
OL PEJETA 21
Age 37y | Avg. WI -
Calves 1 | Weighed -

B 040001 SP
BORGEN B 04001

NNR 050014 SP
NTABA NYONI NNR0514
Age 16y | Avg. WI 99
Calves 8 | Weighed 2

W.J. MEYER
Ermelo, Mpumalanga
0828004913
meyborborane@gmail.com
POSBUS 1500, ERMELO, 2350

COW VALUE	113
102	Calving Ease Value
113	Calf Growth Value
106	Milk Value
94	Maintenance Value
105	Fertility Value
GROWTH VALUE	115
CARCASS VALUE	113
PRODUCTION VALUE	117

LOGIX EBV Analysis 2024-04-19

Calf and Mother				Fertility			
Birth Dir.	Birth Mat.	Wean Dir.	Wean Mat.	Scr. Circ.	Heifer Fert.	Cow Fert.	Longev.
102	99	113	106	107	98	105	108
74%	51%	76%	52%	28%	38%	24%	46%

Post-Wean Growth			Frame			Carcass		
Post Wean	ADG	FCR	Mature Weight	Height	Length	EMA	Fat	Mar
115	111	107	104	112	114	114	96	106
24%	26%	12%	35%	28%	27%	24%	23%	22%

Myostatin	
Q204X	Not Tested
NT821	Not Tested
F94L	Not Tested

SELLER REMARKS: (QT 16-18 ELCID x NBOR 15-23). Jong oop vers (15 maande) met baie goeie voorgeslag onder andere QT 12-30 (TARZAN)

LOT 53 (F)

QT 220098

MEYBOR QT2298

Herd Book	SP
Birth date	2022-12-14
Age	1y
Inbreeding	31%
DNA	U11927U017

NBOR100034 SP
NTABA NYONI NBOR10034
Wean Mat. 83

Parentage	Sire	Dam
DNA	✔	✔
Genomic		

QT 190029 SP
MEYBOR QT190029
Age 4y | AFC 39m | ICP 351d
Calves 2 | Weighed 1 | Wean Mat. 92
Avg. WI 105 | CCB - | CCW 51.9
Calvings: 22-12, 23-11

B 040010 SP
BORGEN B 04 10
Wean Mat. 91

NNR 050014 SP
NTABA NYONI NNR0514
Age 16y | AFC - | ICP 395d
Calves 8 | Weighed 2 | Wean Mat. 109
Avg. WI 99 | Wean Mat. 109

NBOR100034 SP
NTABA NYONI NBOR10034
Wean Mat. 83

QT 100021 SP
MEYBOR QT1021
Age 13y | AFC 35m | ICP 367d
Calves 8 | Weighed 8 | Wean Mat. 97
Avg. WI 100 | Wean Mat. 97

HVT 950024 SP
OUTSPAN HVT950024

B 990904 SP
BORGEN B99904
Age 16y | Avg. WI -
Calves 6 | Weighed -

359G SP
SOLIO 359 G

Z7F1646 SP
WORAGUS 1646
Age 30y | Avg. WI -
Calves - | Weighed -

B 040010 SP
BORGEN B 04 10

NNR 050014 SP
NTABA NYONI NNR0514
Age 16y | Avg. WI 99
Calves 8 | Weighed 2

B 040010 SP
BORGEN B 04 10

CFH 060760 SP
ELANDSPRUIT 06 760
Age 9y | Avg. WI 99
Calves 5 | Weighed 3

W.J. MEYER
Ermelo, Mpumalanga
0828004913
meyborborane@gmail.com
POSBUS 1500, ERMELO, 2350

COW VALUE	113
94	Calving Ease Value
112	Calf Growth Value
87	Milk Value
83	Maintenance Value
132	Fertility Value
GROWTH VALUE	108
CARCASS VALUE	103
PRODUCTION VALUE	114

LOGIX EBV Analysis 2024-04-19

Calf and Mother				Fertility			
Birth Dir.	Birth Mat.	Wean Dir.	Wean Mat.	Scr. Circ.	Heifer Fert.	Cow Fert.	Longev.
93	99	112	87	100	135	116	121
72%	54%	72%	53%	29%	44%	25%	50%

Post-Wean Growth			Frame			Carcass		
Post Wean	ADG	FCR	Mature Weight	Height	Length	EMA	Fat	Mar
113	101	92	120	103	106	84	133	113
28%	27%	15%	43%	30%	29%	25%	24%	23%

Myostatin	
Q204X	Not Tested
NT821	Not Tested
F94L	Not Tested

SELLER REMARKS: (NBOR 10-34 CYRIL x QT 19-29). Jong oop bont vers (15 maande).

© Compiled by the South African Stud Book and Livestock Improvement Association
All Pedigree- and Performance Data is as recorded on LOGIX on 22 April 2024

LOT 54 (F)

QT 230003

MEYBOR QT2303

Kuddeboek	**SP**
Geb. dtm	**2023-01-11**
Oud.	**1j**
Inteling	**1%**
DNS	**U11927U021**

Ouerskap	Vaar	Moer
DNS	✔	✔
Genomies		

QT 170021 SP
MEYBOR QT1721
Spn Mat. 104

EMD 150051 SP
OOSTENWAL EMD 150051
Oud. 8j | OEK 33m | TKP 386d
Kalwers 6 | Geweeg 2 | Spn. Mat. 78
Gem. SI 96 | KKG - | KKS 48.8
Kalwings: 18-09, 19-09, 20-10, 21-11, 23-01, 23-12

L 090005 SP
HALALA BELFAST
Spn Mat. 88

QT 090007 SP
MEYBOR QT090007
Oud. 14j | OEK - | TKP 475d
Kalwers 7 | Geweeg 6 | Spn. Mat. 119
Gem. SI 106 | Spn. Mat. 119

GF 080007 SP
WALT GF0807
Spn Mat. 72

Z 030004 SP
HLANZENI Z 03 4
Oud. 20j | OEK 39m | TKP 386d
Kalwers 10 | Geweeg - | Spn. Mat. 80
Gem. SI - | Spn. Mat. 80

TLM 050543 SP
KETA TLM050543

CFH 060751 SP
ELANDSPRUIT 06 751
Oud. 17j | Gem. SI -
Kalwers - | Geweeg -

CFH 060657 SP
ELANDSPRUIT 06 657

CFH 060760 SP
ELANDSPRUIT 06 760
Oud. 9j | Gem. SI 99
Kalwers 5 | Geweeg 3

TLM 030012 SP
KETA TLM030012

HMC 990010 SP
ALZU BA 10
Oud. 13j | Gem. SI 100
Kalwers 9 | Geweeg 1

Z 950015 SP
HLANZENI Z 95 15

Z 960073 SP
HLANZENI Z 96 73
Oud. 8j | Gem. SI -
Kalwers 4 | Geweeg -

W.J. MEYER

Ermelo, Mpumalanga
0828004913
meyborborane@gmail.com

POSBUS 1500, ERMELO, 2350

KOEIWAARDE	**109**
103	Kalfgemak Waarde
104	Kalfgroei Waarde
91	Melk Waarde
110	Onderhoudswaarde
102	Vrugbaarheidswaarde
GROEI WAARDE	**-**
KARKAS WAARDE	**97**
PRODUKSIE WAARDE	**-**

LOGIX GENETICS GENETICA
EBV Analise 2024-04-19

Kalf en Moeder				Vrugbaarheid			
Geb. Dir.	Geb. Mat.	Spn. Dir.	Spn. Mat.	Skr. Omtr.	Vers Vrugb.	Koei Vrugb.	Lanklew.
94	112	104	91	96	95	106	102
71%	47%	74%	47%	18%	41%	26%	47%

Na-Speen Groei			Raam			Karkas		
Na-Speen	GDT	VOV	Volw. Gewig	Hoogte	Lengte	OSO	Vet	Mar
100	99	97	92	98	97	99	98	104
20%	17%	8%	27%	19%	18%	14%	13%	13%

Miostatien	
Q204X	Nie Getoets
NT821	Nie Getoets
F94L	Nie Getoets

VERKOPER OPMERKINGS: (QT 17-21 TURBO x EMD 15-51). Mooi jong oop vers (14 maande).

© Compiled by the South African Stud Book and Livestock Improvement Association
All Pedigree- and Performance Data is as recorded on LOGIX on 22 April 2024

HIGHVELD SUPREME BORAN VEILING

JANVOS LANDGOED DAVEL *04 May 2024*

Dier Info				Actual Values						Expected Breeding Values											Indices			Dam		
LOT	Animal ID	Sex	SEC	Birth Wt (kg)	205d Wt (kg)	CCB *Ratio*	CCW *Ratio*	Length Height *Ratio*	Scr. Circ. *(mm)*	Birth Dir (kg)	Birth Mat (kg)	Wean Dir (kg)	Wean Mat (kg)	Post Wean (kg)	Mature Weight. (kg)	ADG (g/d)	FCR (kg:kg)	Scr. Circ. (mm)	Height. (mm)	Length (mm)	Wean	ADG	Scr. Circ.	Avg. Wean Index	Nr. Calves	Repr. Index
			Breed Average							0.19	-0.08	2.0	0.2	1	4	-4	1	2.1	2.0	-						
			Auction Average	29	190	7.18	46.2	1.19	335	0.33	-0.07	3.4	-0.1	3	5	5	-5	2.7	3	2	100	93	101	100	5.0	98
1	QT 180042	F	SP	29	187	-	44	-	-	1.13	-0.10	5.8	-4.0	6.8	8.2	-2	-1	-3.7	-0	-2	97	-	87	102	7	89
2A	JVG 190026	F	SP	28	-	-	-	-	-	0.30	-0.24	2.0	1.2	1.3	15.0	-25	23	-.6	-8	-4	-	-	94	105	5	108
2B	JVG 230022	F	SP	32	-	7.34	-	-	-	1.09	-0.45	7.8	-2.1	9.1	18.0	17	-21	-2	5	7	-	-	91	102	2	95
3	OP 200002	F	SP	-	-	-	-	-	-	0.05	-0.12	4.5	0.6	1.7	2.2	43	-70	12.6	13	16	-	-	124	103	6	98
4	PYM 160011	F	SP	-	217	-	36.4	-	-	1.16	0.14	10.9	2.6	11.4	14.0	7	14	-1.2	5	10	107	-	93	102	10	108
5	EMD 210012	F	SP	-	-	-	-	-	-	0.09	-0.15	2.4	-0.3	3.6	7.4	14	-22	6.5	-2	-9	-	-	110		9	60
6	BAS 210399	F	SP	-	203	-	49.4	-	-	1.50	0.09	7.3	3.5	10.9	0.6	26	-35	9.7	4	8	108	-	117	108	4	59
7	LES 200122	F	SP	27	-	-	-	-	-	0.62	0.18	2.7	3.3	3.1	6.7	33	-42	15.8	6	6	-	-	131		6	105
8	CTP 210030	F	SP	30	194	7.5	37.8	-	-	0.19	0.59	5.0	3.4	5.4	16.8	38	-44	3	6	8	102	-	102	105	4	87
9	RD 220053	F	SP	29	-	-	-	-	-	-0.74	-0.47	-5.0	0.0	-9.1	3.3	-9	5	7.2	-3	-6	-	-	112		6	84
10	LUD 180270	M	SP	28	-	-	-	-	-	-0.17	0.12	4.9	-7.5	1.9	6.4	-4	5	-1.6	10	4	-	-	92		8	100
11	QT 210084	F	SP	29	171	-	40.3	-	-	0.26	0.07	0.4	0.8	-0.5	-2.9	-18	6	-6.3	-7	-10	90	-	81	91	6	108
12	QT 210029	F	SP	27	178	-	47.6	-	-	0.26	-0.07	2.2	-1.9	1.4	2.8	4	-15	0	-1	-2	94	-	95	98	4	104
13	JVG 210071	F	SP	27	214	-	55.1	-	-	0.20	0.58	5.3	3.1	6.9	4.3	14	-30	1.7	9	4	108	-	99	106	3	95
14	OP 220002	F	SP	-	145	-	32.1	-	-	0.26	-0.24	3.2	-2.6	1.7	10.7	22	-24	2.4	1	2	100	-	101	103	3	98
15	QT 180066	F	SP	28	224	-	47.1	-	-	0.79	0.69	13.5	5.2	16.9	30.8	57	-56	15.6	13	19	105	-	131	102	7	101
16	NBOR150023	F	SP	30	-	-	-	-	-	0.41	-0.08	9.6	0.1	14.2	5.2	18	-10	4.5	7	10	-	-	105		7	94
17	JVG 180025	F	SP	26	-	-	-	-	-	-0.54	-0.06	-6.4	-1.9	-10.4	3.6	-30	30	3.4	-7	-19	-	-	103	102	8	88
18	OP 180020	F	SP	-	-	-	-	-	-	0.30	0.04	3.3	4.0	4.4	-5.5	29	-21	7.2	15	15	-	-	112	105	5	108
19	JVG 190066	M	SP	28	-	-	-	1.19	335	-0.56	-0.43	2.4	-7.0	0.4	-4.0	-44	48	.3	-18	-16	-	93	96	90	9	109
20	QT 160048	F	SP	27	189	-	48.7	-	-	1.26	-0.04	5.9	-0.1	7.7	11.8	18	-32	-7.1	1	2	108	-	79	100	6	96
21	JVG 200024	F	SP	29	-	-	-	-	-	0.25	-0.13	1.9	4.7	2.1	-14.7	12	7	10.2	10	7	-	-	118	112	8	109
22	OP 180022	F	SP	-	-	-	-	-	-	0.00	-0.31	-0.1	-2.1	-1.2	13.2	-26	33	-9.6	5	-1	-	-	73	92	10	112
23	RD 220056	F	SP	29	-	-	-	-	-	-0.74	-0.46	-2.9	-1.7	-5.2	0.0	-3	-1	.7	1	-2	-	-	97		6	72
24	CTP 210032	F	SP	30	229	7.37	68	-	-	0.30	-0.12	4.5	1.5	1.5	7.6	32	-40	7.3	4	5	124	-	112	124	4	110

© Compiled by the South African Stud Book and Livestock Improvement Association

All Breeding Values and Performance Data is as recorded on LOGIX on 22 April 2024

Dier Info				Werklike Syfers						Verwagte Teelwaardes											Indekse			Moeder		
LOT	Dier ID	Geslag	AFD	Geb. Gewig (kg)	205d Gewig (kg)	KKG Verh.	KKS Verh.	Lengte Hoogte Verh.	Skr. Omtr. (mm)	Geb Dir (kg)	Geb Mat (kg)	Spn Dir (kg)	Spn Mat (kg)	Na-Spn (kg)	Volw. Gewig (kg)	GDT (g/d)	VOV (kg:kg)	Skr. Omtr. (mm)	Hoogte (mm)	Lengte (mm)	Spn.	GDT	Skr. Omtr.	Gem. Spn. Indeks	Aant. Kalw.	Repr. Indeks
		Ras Gemiddeld								0.19	-0.08	2.0	0.2	1	4	-4	1	2.1	2.0	-						
		Aanbod Gemiddeld		29	190	7.18	46.2	1.19	335	0.33	-0.07	3.4	-0.1	3	5	5	-5	2.7	3	2	100	93	101	100	5.0	98
25	LES 200169	V	SP	-	-	-	-	-	-	0.15	0.04	-1.4	3.0	-3.1	-11.8	-30	41	-2.7	3	-2	-	-	89		4	95
26	BAS 210382	V	SP	-	197	-	54.6	-	-	1.40	0.19	9.1	0.5	11.9	15.4	-6	-11	1.8	-1	2	105	-	99	103	3	98
27	EMD 190127	V	SP	-	-	-	-	-	-	0.22	0.47	4.5	2.9	8.4	4.0	30	-32	8.2	10	12	-	-	114		1	70
28	PYM 160005	V	SP	28	151	6.51	-	-	-	0.66	-0.29	5.6	0.1	3.4	1.6	-7	23	-1.8	5	8	80	-	91	93	3	91
29	QT 200032	M	SP	29	250	-	50.7	-	-	0.29	0.35	10.9	4.5	14.6	23.2	70	-58	10.5	16	27	119	-	119	104	7	97
30	QT 200042	M	SP	29	261	-	63.3	-	-	0.65	0.36	11.9	0.4	15.6	31.8	71	-53	12.5	15	25	122	-	124	113	2	76
31	JVG 190006	V	SP	28	-	-	-	-	-	0.71	-0.08	3.8	2.4	3.9	0.9	26	-25	3.7	3	8	-	-	104	100	4	103
32	QT 190056	V	SP	26	169	-	36.1	-	-	0.49	0.03	9.4	0.3	10.7	20.9	17	-16	11.9	11	9	101	-	122	100	5	121
33	JVG 200009	V	SP	28	207	-	34.3	-	-	-0.15	-0.52	0.9	0.2	0.7	-24.2	-4	12	11.4	-2	-4	91	-	121	102	8	88
34	DEV 170001	V	SP	-	-	-	-	-	-	0.37	0.08	4.3	-1.1	5.2	0.7	8	-13	.9	1	4	-	-	97		2	100
35	JVG 210006	V	SP	32	151	-	30.3	-	-	0.82	-0.09	3.2	-4.1	0.7	-0.1	-44	41	-2.6	-2	-8	83	-	89	81	5	107
36	QT 210086	V	SP	30	176	-	37.2	-	-	0.80	-0.30	1.1	0.6	0.8	4.7	-9	-6	-8.2	-2	-5	93	-	77	100	6	96
37	QT 210022	V	SP	27	184	-	45.6	-	-	0.27	-0.34	-3.7	-0.9	-5.4	2.5	-50	58	-7.9	-3	-13	92	-	77	94	3	102
38	QT 220049	V	SP	30	185	-	45.5	-	-	0.74	-0.19	6.2	-4.2	4.7	7.3	10	-21	5.8	5	2	109	-	108	97	4	101
39	JVG 160026	V	SP	28	-	-	-	-	-	-0.14	0.43	-5.7	1.0	-8.0	-3.9	-12	19	.4	6	-11	-	-	96	89	8	110
40	QT 220016	V	SP	29	212	-	-	-	-	0.22	-0.21	-0.2	2.9	-1.4	-1.0	17	-6	4.7	7	5	100	-	106	106	7	89
41	QT 200046	M	SP	27	198	-	59.3	-	-	-0.35	-0.14	-0.6	-0.3	-2.0	1.3	-14	23	-2.7	1	-1	90	-	89	90	1	92
42	QT 200062	M	SP	28	220	-	51.9	-	-	0.23	-0.07	1.5	1.7	1.1	13.8	13	-11	-.6	7	5	95	-	94	100	4	107
43	QT 220066	V	SP	30	194	-	49.7	-	-	0.36	-0.06	2.2	-2.5	0.9	2.4	-8	3	-.7	-0	-4	98	-	94	96	6	108
44	QT 220099	V	SP	29	187	-	45.6	-	-	0.38	0.04	5.2	-2.5	5.0	6.4	19	-29	1.9	2	3	101	-	100	98	4	104
45	QT 220059	V	SP	29	177	-	46.2	-	-	0.05	-0.33	1.0	-3.3	-1.8	-9.6	-24	22	-2.2	6	-2	105	-	90	105	2	97
46	QT 220060	V	SP	29	163	-	32.6	-	-	-0.02	-0.47	-1.3	-2.6	-2.8	3.0	-49	65	-4.8	-3	-8	95	-	84	94	3	102
47	OP 220036	V	SP	-	148	-	53	-	-	-0.53	-0.37	-1.6	0.9	-4.2	-3.1	-17	11	2.2	6	-4	92	-	100	92	2	101
48	OP 220174	V	SP	-	144	-	38.1	-	-	-0.22	-0.65	-0.6	-0.8	-5.0	4.0	-1	-12	8.5	11	7	89	-	115	96	11	105
49	JVG 220014	V	SP	26	168	-	49.6	-	-	0.01	-0.05	-2.0	-3.3	-5.6	-0.9	-34	9	2.7	-10	-23	95	-	101	87	4	104

© Compiled by the South African Stud Book and Livestock Improvement Association

All Breeding Values and Performance Data is as recorded on LOGIX on 22 April 2024

Dier Info				Actual Values						Expected Breeding Values											Indices			Dam		
LOT	Animal ID	Sex	SEC	Birth Wt (kg)	205d Wt (kg)	CCB *Ratio*	CCW *Ratio*	Length Height *Ratio*	Scr. Circ. *(mm)*	Birth Dir (kg)	Birth Mat (kg)	Wean Dir (kg)	Wean Mat (kg)	Post Wean (kg)	Mature Weight. (kg)	ADG (g/d)	FCR (kg:kg)	Scr. Circ. (mm)	Height. (mm)	Length (mm)	Wean	ADG	Scr. Circ.	Avg. Wean Index	Nr. Calves	Repr. Index
	Breed Average									0.19	-0.08	2.0	0.2	1	4	-4	1	2.1	2.0	-						
	Auction Average			29	190	7.18	46.2	1.19	335	0.33	-0.07	3.4	-0.1	3	5	5	-5	2.7	3	2	100	93	101	100	5.0	98
50	JVG 220022	F	SP	30	180	-	44	-	-	1.26	-0.68	8.5	-5.5	8.7	13.0	-6	16	.8	2	1	98	-	97	98	2	100
51	QT 220063	F	SP	31	213	-	49.1	-	-	0.84	0.23	10.7	3.0	12.7	13.9	60	-48	9.2	14	20	108	-	116	105	5	108
52	QT 220097	F	SP	29	176	-	49.5	-	-	0.11	-0.04	6.3	1.6	8.5	6.9	24	-18	5.1	9	11	94	-	107	103	5	104
53	QT 220098	F	SP	28	192	-	51.9	-	-	0.57	-0.03	5.8	-2.9	7.1	18.2	-1	21	2.2	4	5	105	-	100	105	2	93
54	QT 230003	F	SP	30	186	-	47	-	-	0.53	-0.44	3.3	-2.0	0.5	-1.8	-6	10	.5	1	-2	90	-	96	96	6	108

© Compiled by the South African Stud Book and Livestock Improvement Association

All Breeding Values and Performance Data is as recorded on LOGIX on 22 April 2024

EXPLANATION OF CATALOGUE ABBREVIATIONS		VERDUIDELIKING VAN KATALOGUS AFKORTINGS	
Lot Number	LOT	LOT	Lot Nommer
Estimated breeding value	EBV	EBV	Beraamde teelwaarde
Parentage verification	Parentage	Ouerskap	Ouerskap verifikasie
Age in years	AGE	OUD.	Ouderdom in jaar
Age at First Calving	AFC	OEK	Ouderdom met Eerst Kalwing
Intercalving Period	ICP	TKP	Tussen-Kalf Periode
Number of calvings	Calvings	Kalwings	Aantal kalwings
Number of calves weighed at weaning	Weighed	Geweeg	Aantal kalwings geweeg met speen
Average Wean index	Avg. WI	Gem. SI	Gemiddelde speen indeks
Animal identification number	ID	ID	Dier se identifikasie nommer
Herd Book Section	SEC	AFD	Kuddeboek Afdeling
Herd Book Section: Pending Registration	PEN	PEN	Kuddeboek Afdeling: Wag vir Registrasie
Herd Book Section: Not for Registration	NFR	NFR	Kuddeboek Afdeling: Nie vir Registrasie
Herd Book Section: Foundation Generation	FO	FO	Kuddeboek Afdeling: Fondasie Generasie
Herd Book Section: Appendix A	A	A	Kuddeboek Afdeling: Aanhangsel A
Herd Book Section: Appendix B	B	B	Kuddeboek Afdeling: Aanhangsel B
Herd Book Section: Studbook Proper, a registered animal	SP	SP	Kuddeboek Afdeling: Studbook Proper, 'n geregistreerde dier
Genomically Tested	GT	GT	Genomies Getoets
Homozygous Horned (Celtic test)	HH(c)	HH(c)	Homosigoties horings (Celtic toets)
Homozygous Polled (Celtic test)	PP(c)	PP(c)	Homosigotiets Poena (Celtic toets)
Heterozygous Polled (Celtic test)	Pp(c)	Pp(c)	Heterosigoties Poena (Celtic toets)
Phenotypically Polled	P	P	Fenotipies Poena
Birth Direct breeding value	Birth Dir.	Geb. Dir	Geboorte Direk teelwaarde
Wean Direct breeding value	Wean Dir.	Spn. Dir.	Speen Direk teelwaarde
Wean Maternal breeding value	Wean Mat.	SPn. Mat.	Speen Maternaal teelwaarde
Scrotal Circumference	Scr. Circ.	Skr. Omt.	Skrotum omtrek
Heifer Fertility	Heifer Fert.	Vers Vrugb.	Vers Vrugbaarheid
Cow Fertility	Cow Fert.	Koei Vrugb.	Koei Vrugbaarheid
Longevity	Longev.	Lankl.	Lanklewendheid
Mature Weight	Mat. Wt.	Volw. Gewig	Volwasse gewig
Average Daily Gain (g/day)	ADG	GDT	Gemiddelde Daaglikse Toename
Feed Conversion Ratio (kg:kg)	FCR	VOV	Voeromset Verhouding
Eye Muscle Area	EMA	OSO	Oogspier grootte
Backfat Thickness	Fat	Vet	Rugvet Diepte
Marbeling (intra-muscular fat)	Mar	Mar	Marmering (binne-spierse vet)
Actual Birth weight	Birth Wt.	Geb. gewig	Werklike Geboorte gewig
205-day Dam-age corrected weight	205d Wt.	205d gewig	205-dag Moeder-ouderdom gekorrigeerde gewig
365-day weight index	365D Index	365D Indeks	365-dae gewig indeks
540-day weight index	540D Index	540D Indeks	540-dae gewig indeks
Length-Height ratio	LH	LH	Lengte-Hoogte Verhouding
Cow-Calf Birth Ratio	CCG	KKG	Koei-Kalf Geboorte Verhouding
Cow-Calf Wean Ratio	CCW	KKS	Koei-Kalf Speen Verhouding
Average Weaning Index	Avg. WI	Gem. SI	Gemiddelde speen indeks
Number of Calves	Nr. Calves	Aant. Kalw.	Aantal kalwers
Reproduction Index	Repr. Index	Repr. Indeks	Reproduksie indeks
Animal sex: M - Male, F - Female	M / F	M / V	Dier geslag: M - Manlik, V - Vroulik

© Compiled by the South African Stud Book and Livestock Improvement Association