AMPTELIKE VEILINGSKATALOGUS VIR /

OFFICIAL AUCTION CATALOGUE FOR

NASIONALE BORAN VEILING 2024

Afridome Parys

13 July 2024

All Pedigree- and Performance Data is as recorded on LOGIX on 24 June 2024

BORAN

SA STAMBOEK STUD BOOK

© 2024 South African Stud Book and Animal Improvement Association

RULES FOR SALES HELD UNDER THE AUSPICES OF THE BORAN CATTLE BREEDERS' SOCIETY OF SOUTH AFRICA

1	Introduction	3
2	Application to hold a sale under the auspices of the Boran Society	3
3	Requirements for animals, embryos, and semen on offer	4
4	Catalogue	5
5	Screening	6
6	Duties of the auctioneer	7
7	Dispersal Sales	8
8	Commissions and Fees	8
9	Buyers	8
10	Sellers	8
11	General Rules	9
12	Requirements for Internet/Online Auctions	9

1 Introduction

1.1 Definitions

1.1.1 Registered Boran means a Boran that has been entered and accepted onto the BCBS herd database (Logix). A Boran will be accepted into the calf book section (SP/No CLB) on receipt of the calf birth notification. A Boran will be promoted to Studbook Proper (SP/No REG) on passing inspection. A Boran that has been birth notified but registration is pending resolution of an outstanding issue is not a registered Boran in terms of these sale rules. Examples could include the following:- Parentage not Verified (PNV), Parents not Inspected (PNI), MS (Multi Sire requiring verification), Sire requiring verification (PES) and Dam requiring verification (PED).

1.1.2 Inspection is a visual appraisal of a Boran by BCBS approved inspectors to ensure compliance with the society's standards of excellence. A Boran must pass inspection to be promoted to the Studbook Proper (SP/No REG) section of the society's herd database within the stipulated timeline. A Boran that fails inspection will be deregistered and removed from the herd database.

1.1.3 Screening at sales is an appraisal of a Boran for functional faults and compliance with Society norms and minimum breed standards. In the case of Boran still registered in the calf book section of the herd book, screening does not qualify as an inspection.

1.1.4 A Dispersal Sale will be held by a Breeder who is permanently discontinuing the business of breeding and farming with registered Boran, and consequentially needs to sell all his registered animals to facilitate deregistration as an active breeder with the society. This sale will be deemed to be a dispersal sale and hence trigger breeder deregistration if:

1.1.4.1 the breeder uses the word "dispersal" or similar words or phrases in their advertising and/or marketing of the sale.

1.1.4.2 the member informs the society it is a dispersal sale.

1.2 Members of the Society are encouraged to sell registered Borans under the auspices of the Society. This will ensure that:

1.2.1 the Boran comply with the Society's minimum standards of purity and functionality by verifying the pedigree and performance data,

1.2.2 the Boran is of a consistent quality and high standard by screening each animal on offer,

1.2.3 your clients are protected in that all animals on offer meet the breed standard,

1.2.4 your clients have a reliable method of addressing possible queries and complaints,

1.2.5 the breed develops a trustworthy reputation in the beef industry which builds buyer confidence and peace of mind,

1.2.6 the society can support you in the event of queries, dispute resolution, marketing and publicity,

1.2.7 the benefit of "quality at a fair price" is offered to both buyers and sellers and thereby builds the trust of the buyer market, ensuring the sustainability of our breed.

1.3 The Society will approve any production sale of registered Boran cattle provided that:

1.3.1 Prior to the announcement of such sale, the seller must contact the Society with the details of the sale.

1.3.2 Both the Sellers and the Society will sign a written agreement

1.3.3 The Seller adheres to the requirements detailed further in this document.

1.3.4 Should the requirements detailed not be met, the Society will be entitled to:

1.3.4.1 renegotiate the requirements

1.3.4.2 withdraw permission that the sale be presented under the auspices of the Society

1.3.4.3 if warranted, suspend the membership of the relevant member.

2 Application to hold a sale under the auspices of the Boran Society

2.1 All sellers' accounts may not be outstanding with the Society, for more than 60 days.

2.2 The Society and the appointed organizer will handle all communication pertaining to the sale. The organizer will be responsible for the communication with other sellers involved with the sale.

2.3 On approval of the application the Society office will furnish the organizer with the official entry forms, which must be completed and returned to the office at least 2 (two) months prior to the date of the relevant sale.

2.4 Each seller and the Society will sign a written agreement concerning the conditions that will apply to the sale.

2.5 It is the responsibility of the seller to provide all fertility, pregnancy and health certificates prior to the sale and deliver the originals to the auctioneers before the screening date and time.

2.6 It is recommended that sales in the same area should not be presented within one week of each other (a province will be regarded as the guide) unless the organizers of both sales agree to such an arrangement.

2.7 Only one auction under the auspices of the society can be held on any one day

2.8 No other sale may be held three (3) weeks prior to the National sale.

2.9 Existing sales history will be taken into consideration when sale dates are allocated by the Society. if an auction with history is booked for two years in a row and the auction does not take place in these two years, the seller forfeits the date and the date can be allocated to another seller. If a date is booked and the date change or the auction is cancelled, a fee of R1000 will be charged. If there is a valid reason for the change of the date or the cancellation of the auction, the motivation must be submitted to the council for exemption.

2.10 A document detailing the rules and duties of the auctioneers will be submitted to the relevant auctioneers for their signature. The Society reserves the right not to approve an application for a sale to be presented under the auspices of the Society should it emerge that the auctioneering firm is in disrepute with the Society.

2.11 Council and staff members of the Society, in their personal capacity, are indemnified against any claims lodged by either buyers or sellers arising from the sale of animals at such a sale.

3 Requirements for animals, embryos, and semen on offer

3.1 **Society and Legislative Requirements**

3.1.1 All Boran on offer must be registered with the Boran Cattle Breeders' Society. The birth notification of calves born up to the day of sale must be submitted to the Society by the seller. Calves born on sale day will be registered by the new owner.

3.1.2 Animals not conforming to the minimum breed standards of the Society may not be sold at a sale offered under the auspices of the Society.

3.1.3 The pregnancy status of cows on offer must be such that they calve according to the minimum reproduction standards as specified in the Byelaws of the Society.

3.1.4 No female may be offered that is knowingly in calf to any bull other than a registered Boran bull.

3.1.5 Embryos offered for sale, donated, included in a lot, or linked to a sale of a lot must be:

3.1.5.1 flushed from Boran cows registered with the Society.

3.1.5.2 accompanied by a signed certificate confirming parentage details, the grade of the embryo and confirmation that the embryos were collected by a registered embryologist at a registered quarantine station.

3.1.6 All females older than 30 months on the date of the sale, must be certified in calf by a registered veterinarian.

3.1.7 A cow may be sold with her calf at foot provided that the calf is not older than nine months of age at the date of sale.

3.1.8 If the calf is younger than nine months, then the cow does not have to be confirmed in calf.

3.1.9 Should a seller retain semen straws or a semen share in a bull it must be declared as part of the information that appears in the sale catalogue.

3.1.10 When an animal that is jointly owned is offered for sale:

3.1.10.1 The seller must specify the percentage share to be sold together with any other conditions or restrictions that may apply.

3.1.10.2 The progeny of the said animal, as recorded and shown on Logix, must be included in the catalogue.

3.1.11 It is important for buyers to note that all Boran registered in the Societies calf book section (SP CLB), which are offered for sale under the auspices, are subject to inspection by the buyer. The screening prior to the sale does not constitute an inspection.

3.1.12 Cattle that are not "auction worthy" may under no circumstances be offered at the auction.

3.2 **Animal Health**

3.2.1 All animals offered must have been tested negative in respect of CA and TB as near as possible to the sale date, but not more than three months prior to the date of the sale.

3.2.2 Calves sold at foot with their dams are exempt from TB and CA tests.

3.2.3 If any of the animals offered for sale test positive for CA, TB, Trichomoniasis or Vibriosis, all the animals offered for sale by the breeder must immediately be withdrawn from the sale, and the office must be informed.

3.2.4 Pregnancy certificates stating number of months pregnant must be presented to the auctioneer and must correspond with the information given to the office when compiling the catalogue. The pregnancy certificate may not be older than three months prior to the date of the sale.

3.2.5 Within three months prior to the sale, bulls twentyfour (24) months and older, must:

3.2.5.1 have been tested by a veterinarian or a registered veterinary technologist/semen collector for breeding soundness (external internal genitalia, macro and microscopic evaluation of semen sample).

3.2.5.2 be tested negative in respect of Trichomoniasis, Vibriosis, CA, and TB.

3.2.6 Only semen from bulls registered and inspected with the Society, registered in accordance with the Animal Improvement Act No.62 of 1998, have DNA parental verification, and collected by a registered semen collector at a registered quarantine station, may be offered for sale, donated, included in any lot or linked to a sale of a lot. The applicable certification from the quarantine station must be submitted to the Society at least 28 (twentyeight) days prior to the sale date.

3.2.7 The health and pregnancy certificates must be submitted by the seller to the auctioneer prior to offloading the Boran at the sale. No animals will be off loaded at the sale facility if the certificates are not presented to the auctioneer or his responsible official prior to offloading.

3.2.8 Council reserves the right to institute disciplinary action against a breeder who had, according to the discretion of Council administered hormones/steroids to an animal, which is regarded as unethical and a misrepresentation of such animal.

4 Catalogue

The catalogue is key to a successful sale and to the sellers marketing program. For this reason, it is important that sellers plan their sales well in advance. To provide the required service to seller's deadlines have to be strictly enforced by the society so at as to meet the objectives outlined in this document.

4.1 The seller is required to submit all the required information to the Society 28 days before the date of the sale. Example: If the auction is on the 30th July, the latest submission time and date would be at 17:00 on the 2nd July.

4.1.1 Only animals that meet the following requirements can be included in the catalogue:

4.1.1.1 appear on the Logix report titled "Selection/Admin" or Kraal Kaart and have the status "Reg" at the submission date. The exception is where the calf is older than 9 months, but younger than 15 months the calf can be included in the catalogue with the CLB status, as a lot B.

4.1.1.2 and in the case of females on the day of sale will:

4.1.1.2.1 have an average ICP less than 730 days

4.1.1.2.2 have calved before 42 months

4.1.1.2.3 have been certified in calf by a veterinarian if older than 30 months

4.1.1.2.4 Must have a calf at foot since her last embryo program.

4.1.2 If a breeder submits an entry that has been promoted from CLB to REG in the Selection/Admin report within 4 days after the cutoff time in 4.1, a late entry fee of R500 will be charged per lot to cover administration costs. If an animal is substituted (replaced) with another animal after the cutoff date, a fee of R500 will be charged per lot to cover administration costs.

4.1.2.1 The late entry request form will need to be completed and submitted to the office.

4.1.2.2 The fee will be invoiced and charged to the breeders account and will be payable even if the animal is screened off at the sale.

4.1.3 The seller must provide all the relevant information required on the entry form.

4.1.4 Upon receipt of the relevant entry information, the Society will check the entries and submit a concept sale catalogue within 21 (twentyone) days of the date of the sale to the sale organizer for approval. A period of 5 (five) working days will be granted to the organizer to submit any changes that are required. The Society will then submit the final catalogue to the auctioneers two weeks prior to the sale date.

4.1.5 Should any information, provided by the breeder to the society for the catalogue, change between the date of submission in 4.3 above and the sale date then the onus is upon the breeder to advise the office, the auctioneer and the inspectors responsible for the screening of such changes prior to screening.

4.1.6 The sale catalogue will conform to the SA Studbook design.

4.1.7 All the breeders' registered animals for sale will be listed in lot sequence in the catalogue.

4.1.8 The rules pertaining to the sales presented under the auspices of the Society must be published at the front of the sale catalogue.

4.1.9 No changes to the catalogue can be made after the entry date has expired.

4.1.10 The sale catalogues provide an annexure per seller. This annexure will be used by the inspectors for the screening of the animals offered at the auction.

4.1.11 The following applies to the breeder comments on the catalogue:

4.1.11.1 The comments box is limited to a certain number of characters. Where relevant, the information below must be displayed and takes precedence over general comments.

4.1.11.2 Pregnancy must be recorded in months.

4.1.11.3 If a cow is sold with the calf, the calf's number and its sire must be recorded.

4.1.11.4 If the cow is pregnant, it must be recorded who the possible sire of the calf will be and how far she is pregnant. The possible sire's ID must be recorded.

4.1.11.5 If the heifer or cow is running with a bull/s, the bull must be in possession of the seller or a loan bull to him. The bull/s ID must also be recorded.

4.1.11.6 After that, further comments from breeder can be recorded

5 Screening

5.1 The purpose of the screening is:

5.1.1 to verify the identification of the animals on offer

5.1.2 to inspect them for functional faults and compliance with Society norms and minimum breed standards.

5.1.3 to verify that animals that have been flagged by the administrative office meet minimum production standards on the day of the sale.

5.2 The inspectors officiating at a sale screening **may not** sell Boran registered in their name on that same sale.

5.3 All animals (SP, CLB and Appendix A, B C.) presented at the sale will be screened. Boran marked Not for Registration (NFR) will not be subject to screening. CLB (Calf book) animals that pass screening on the day of the sale, are still subject to inspection at the required age.

5.4 Sale animals must be available for screening at 12:00 the day before the sale. The Boran office will appoint three senior (3) inspectors for screening animals as sale worthy for the National sale and two (2) senior inspectors for all other sales.

5.5 Only the auctioneer's representative will be allowed to accompany the nominated inspectors during screening.

5.6 The inspectors will advise the sellers of animals that have been screened off the sale.

5.7 Sellers must be present or at least contactable after screening. Should sellers not be present, the information will be given to the representatives of the auctioneering firm.

5.8 The inspectors will advise the representative of the Auctioneering firm of any animals that fail the screening. The findings of the inspectors will be final.

5.9 A breeder of a Boran (both bulls and females) that fail screening shall have either of the following two options:

5.9.1 Sell the Boran that has been screened off as a commercial animal, at a commercial sale held not under the auspices of the society that takes place on the same day. The Boran will be deregistered (loose its SP/No REG status) and will lose the right to reinstatement.

5.9.2 Remove the Boran screened off immediately from the sale area / sales pens. This Boran will retain its SP REG status on condition that the Boran is immediately returned to its farm of origin.

5.10 If either the cow or the calf fails screening, then the entire lot will be deemed to have failed the screening and 5.9 will apply. Lot A and B, where the calf (Lot B) is between 9 and 15 months old and still calf book, will be considered as one lot.

5.11 No other type of inspection may be carried out during sale screening.

5.12 At least one of the inspectors involved in the screening, or another official appointed by the Society, will be available on the day of the sale to provide a marketing presence for the seller and the Society, to act in an advisory capacity to buyers and to ensure that the auction is conducted in compliance with the above rules.

5.13 After the auction (within three days after the sale), the inspector must send the signed screening list to the office for record keeping and transfers.

6 Duties of the auctioneer

6.1 The auctioneer must complete in full the applicable Society form and return it to the Society office duly signed.

6.2 As the sale will be presented under the auspices of the Society, the sale pamphlet as well as all other advertising copies must be submitted to the Society for approval prior to publication. The official/approved Society logo must appear on all advertising as well as the words "Sale held under the auspices of the Boran Cattle Breeders' Society of SA".

6.3 The rules pertaining to sales presented under the auspices of the Society, together with other information supplied by the Society, must be published at the front of the sale catalogue.

6.4 Only animals on the catalogue may be sold.

6.5 No animals will be allowed to be off loaded at the sale venue if the required veterinary certificates are not presented to the auctioneer or his official responsible for offloading.

6.6 The auctioneer will provide one (1) person to assist the inspectors with the screening of sale animals.

6.7 The senior inspector is responsible for submitting the signed screening report to the Society within two (2) weeks of the sale.

6.8 The auctioneer is responsible for collecting the health, fertility and pregnancy certificates for each animal on the sale. The auctioneer is responsible for distributing these certificates to the new owners after the sale.

6.9 The membership numbers of buyers that are registered Boran breeders must be obtained and included with the detail of animals purchased by such buyers in the vendor role.

6.10 Before commencement of a sale under the auspices of the Society:

6.10.1 the Auctioneer will explain the meaning thereof,

6.10.2 the Auctioneer will explain the meaning of 5.1 above,

6.10.3 will advise the buyers that the rules of the auction are included in the catalogue,

6.10.4 and will advise buyers that they have 90 days from the date of sale to address any issues of concern with the seller that require resolution.

6.11 The contracted Auctioneer is responsible for ensuring, that between his organization and the sellers, adequate public liability insurance cover is in place for the auction.

7 Dispersal Sales

7.1 All the requirements for sales under the auspices are applicable to dispersal sales, as well as the following:

7.1.1 If a breeder intends to hold the dispersal sale in two parts, he may request in writing that Council extend his membership for the agreed upon period.

7.1.2 It must be clearly understood that the arrangement of further sales under the auspices of the society, subsequent to the sales as contained in the agreement with the Society, will not be permitted.

7.1.3 One year after the dispersal sale, the breeders' active membership of the Society and membership of SA Studbook will be cancelled and all animals not sold will be transferred to a nonmember number. Such person may remain as a nonactive ordinary member. After a lapse of five (5) years he may reapply for active membership of the Society and SA Studbook.

7.1.4 All Boran registered with the Society on the date of application in the name of the relevant breeder, company, trust, closed corporation, partnership, or stud names in which he has an interest, must be presented on the dispersal sale.

7.1.5 Boran animals sold on a dispersal sale may not be transferred as registered animals to the seller's wife/husband/family member, or any organization (e.g. Company, trust, closed corporation, partnership or stud names) in which he has an interest.

7.1.6 A breeder may sell his Herd Designation Mark at his dispersal sale. This will be activated on completion of the required SA Studbook cession form.

7.1.7 The Society and SA Studbook membership of a breeder (or of the concerns selling, who have successfully applied for the presentation of a total dispersal sale under the auspices of the Society) will be extended to the end of the financial year within which the final sale takes place, and the full membership fee in respect of that period will be payable by the member/concerns. Thereafter the membership of the seller/s will be terminated or transferred to the nonactive member list if the seller/s so wish. Under either of the aforementioned conditions, the seller/s concerned may only reapply for registered breeder membership upon the lapse of 5 (five) years.

8 Commissions and Fees

8.1 The Society will receive a commission, as fixed from time to time by Council, in respect of all sales held under the auspices of the Society. This will be calculated as a percentage of the total turnover of the sale. The commission will be collected from each seller and paid across to the Society within 7 (seven) working days, failing which penalty interest at the ruling prime rate will be levied.

8.2 Sellers who privately sell animals after the sale, will be liable for the total commission as set out in the sale agreement, if those animals were entered for the sale and went through the ring.

8.3 Should a bid be accepted during an auction under the auspices of the Society (regardless of who the buyer is), commission of 1

8.4 Commission will be applicable on semen and embryo sales.

9 Buyers

9.1 Should a problem arise with an animal that a buyer has purchased on the sale, the buyer has 90 days from the sale date to raise the issue with the seller and / or council.

10 Sellers

10.1 Sellers are encouraged to DNA all Boran on offer to verify the stated parentage and avoid possible parentage disputes after the sale.

10.2 Sellers are expected to take the necessary remedial action in the event that the parentage of unborn calves of females sold under the auspices is not as stated in the catalogue when the calf is born after the sale. The onus is on the seller to reach an amicable solution with the buyer. Failing which the seller will refund the buyer and the buyer will return the Boran cow and calf to the seller.

10.3 Where females are in calf to "multisires", the identity numbers of the possible sires used must be supplied and each possible sire must have a DNA profile (Lab number) recorded.

10.4 All registered bulls used in the herd must have a DNA profile recorded on Logix

10.5 For all entries the animal's sire's must, be verified by DNA (compulsory sire verification). However, both Sire and Dam verification is encouraged.

11 General Rules

11.1 All animals advertised must be presented on the day of the sale and the Society reserves the right to demand veterinary certification regarding an animal withdrawn, other than in the case of death and the subsequent cancellation of the animal

11.2 All applications for other forms of sale (e.g. internet sale under the auspices of the Society) should be submitted to the Society in sufficient time to allow for the practical application of the principles contained in this document.

12 Requirements for Internet/Online Auctions

12.1 There must be a time span of one day between the closing dates of Internet/Online sales and the next auction's starting date.

12.2 All applications for internet/online auctions should be submitted timeously and in writing to the Council with the view to the practical application of the principles contained in the rules for sales held under the auspices of the Boran Cattle Breeders' Society of South Africa. The sale screening costs for internet/online auctions will be direct costs for the seller. Screenings of animals before an internet/online auction, must be done within two weeks prior to the auction. Please submit your request for a screening in writing to the Technical advisor (Christopher Havenga) and a screening will be arranged accordingly.

12.3 All veterinary documents for Internet/Online auctions must be received by the office two weeks before the beginning of the auction. This documentation includes: Breeding soundness (external genitalia, internal genitalia (rectal examination), macroand microscopic evaluation of semen sample) in bulls and certificates for the testing of Trichomoniasis, Vibriose, CA and TB (males and females). Animals will not be sold if the documentation is not submitted in time. The same requirements apply as stated in the requirements for auctions held under the auspices (3.2 Animal Health)

12.4 All other rules in this document also apply to internet/online auctions

******

The successful marketing of Boran stud animals is an important aspect of our members' economic success. For this reason, all steps must be taken to ensure that the Boran we sell meet our breed standards and our requirements of quality. This is the only way we can build the trust of the buyer market. In addition, breeders are expected to conduct themselves with integrity, and with the shared values and ethos of our fellow breeders and the Society.

Please contact the Society or a council member should you have any suggestions on how to improve sales under the auspices of the Society. Best wishes for a successful sale.

******

ANIMAL, OWNER AND PEDIGREE INFORMATION

1 2 3 4 5

LOT 1 (M)

V-PLAN 14

Breed Logo

SB 200201 PP(c)

SUPERBULL'S SUPERSTAR SB 200201

6

7

Herd Book	SP
Birth date	2020-01-01
Age	2y 7m
Inbreeding	1%
DNA	ABC001234

9 (& 10)

Parentage	Sire	Dam
DNA	✔	
Genomic	✔	

11

SB 140007
SUPERBULL SB 140007 Pp(c)

SB 140010
SUPERBULL SB 140010
Age 7 | AFC 27 | ICP 366
Calves 6 | Weighed 2
Avg. WI 89 | Wean Mat. 93
Calvings: 16-11, 17-10, 18-10, 20-03, 21-03, 22-04, 23-04

12

SB 110001
SUPERBULL SB 11 0100

SB 110012 P
SUPERBULL SB 110012
Age 10 | AFC 32 | ICP 475
Calves 5 | Weighed -
Avg. WI - | Wean Mat. 80

SB 110001
SUPERBULL SB 110400

SB 060004 PcH
SUPERBULL SB 060004
Age 13 | AFC 72 | ICP 360
Calves 8 | Weighed 7
Avg. WI 105 | Wean Mat. 110

13

SUPERBULL BREEDERS

8

Town, Province
078 737 2855
super_bull@webmail.com

1 Lot Number & sex (mixed lots)
2 Breed's logo
3 **GT** - animal is genomically tested
4 Animal Identification Number and Name
5 Polled Status
- Celtic: PP(c)/Pp(c) - polled, HH(c) - horned
- Phenotypic: P/PcH - polled, HH - horned, SC - scurs

6 Animal's photo, or Herd's logo
7 Herd's logo
8 Owner's information

9 Animal's information
- Herd book section
- Birth date
- Animal's age
- Animal's inbreeding percentage
- DNA Number - if available

10 Additional information (only females)
- Age at first calving
- Number of calves born
- Number of calves weighed at weaning
- Average Wean Index
- Intercalving Period

11 Parentage Verification - a green tick (✔) indicates that the sire and/or dam has been verified via microsatellite (DNA) and/or Genomic testing

12 Dam information
- Age and Number of Calvings
- Average Wean Index and Number of Calves Weaned
- Age at First Calving and Intercalving Period
- Cow award

13 Four (4) generation pedigree
14 VPLAN Membership

QR Code
This code can be scanned with a smart device. It redirects to the animal's information on **www.SABeefBulls.com** where additional information for the animal is available.

Myostatin	
Q204X	Free
NT821	Carrier
F94L	Not Tested

Myostatin Results
- Free - free from double muscling genes
- Carrier - heterozygotic / carrier of one double muscling gene
- D. Muscled - homozygotic / double muscled

GENETIC VALUES - BUILDING BLOCKS

Calf and Mother				Fertility				Post-Wean Growth			Frame			Carcass		
Birth Dir.	Birth Mat.	Wean Dir.	Wean Mat.	Scr. Circ.	Heifer Fert.	Cow Fert.	Longev.	Post Wean	ADG	FCR	Mature Weight	Height	Length	EMA	Fat	Mar
83	121	130	89	112	84	101	112	125	126	129	113	104	115	149	82	119
87%	*70%*	*83%*	*70%*	*81%*	*68%*	*59%*	*69%*	*72%*	*76%*	*80%*	*65%*	*81%*	*80%*	*77%*	*74%*	*73%*
10	11	12	13	16	14	15	17	18	19	20	21	22	23	25	26	27

The Logix Selection Values are compiled of specific genetic building blocks, as indicated in the selection value descritions on the next page.
These genetic building blocks are indicated in the catalogue by their Breeding Value indices and accuracies.

PHENOTYPIC VALUES

Birth Weight	205D Weight	365D Weight	540D Wegiht	ADG Index	FCR Index	Scrotum	LH
47kg	239kg | *109 (19)*	284kg | *99 (10)*	390kg | *92 (10)*	1680g/d | *90 (13)*	6.08 | *98*	353mm (D1)	1.20
10	12			19	20	16	24

- 205D, 365D, 540D weights - adjusted weaning, year and 18 month weights, the phenotypic index obtained, and the number of animals in the contemporary group
- ADG and FCR Indices - phenotypic index obtained within the animal's contemporary group
- Scrotum - adjusted scrotal circumference, in mm, as measured at the end of the growth test, as well as the growth test type
- Length-Height Ratio (LH) - the animal's length to height ratio, as measured at the end of the growth test

© Compiled by the South African Stud Book and Livestock Improvement Association
All Pedigree- and Performance Data is as recorded on LOGIX on 24 June 2024

LOGIX SELECTION VALUES

COW VALUE	108
103 Calving Ease Value	
118 Calf Growth Value	
86 Milk Value	
80 Maintenance Value	
110 Fertility Value	
GROWTH VALUE	105
CARCASS VALUE	110
PRODUCTION VALUE	103

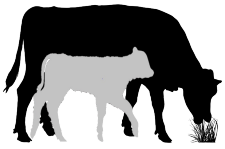

1 LOGIX Cow Value

Selection for:

- Fertile cows,
- with low maintenance,
- that calf easily,
- and wean heavy calves

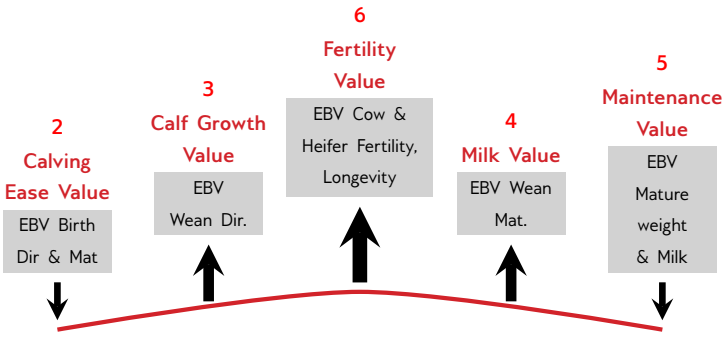

7 LOGIX Growth Value

Selection for efficient growers
on veld & in the feedlot

8 LOGIX Carcass Value

Selection for higher
meat yield on carcass

9 LOGIX Production Value

Selection for easy-care, Profitable cattle

- 80% Cow Value
- 20% Growth Value

EXPLANATION OF BREEDING VALUES AND SELECTION VALUES

		Traits	Description/Measurement	Goal	General Guidelines						
						<80	<90	90-110	>110	>120	
Selection Values	1	Cow Value	Combination of Calving Ease, Calf Growth, Milk, Maintenance and Fertility Values (Rand-Value)	Profitable Cow	Loss						Profit
	2	Calving Ease Value	Risk for calving problems (calf too heavy) vs calf too small	Avg. birth weight	High						Low
	3	Calf Growth Value	Calf's genetic ability for pre-weaning growth	Heavy weaner calf	Light						Heavy
	4	Milk Value	Cow's genetic mothering and milking ability	Enough milk for the calf	Less						More
	5	Maintenance Value	Maintenance requirements of cow (cow weight and milk)	Low cow maintenance	High					*	Low
	6	Fertility Value	Fertility and retention of cows and heifers	Fertile cows	Low						High
	7	Growth Value	Efficient growth on veld and in feedlot (R-value)	Profitable growth	Loss						Profit
	8	Carcass Value	Meat on carcass (Weight and RTU EBVs)	More meat on the carcass	Less						More
	9	Production Value	Combination of Cow- and Growth values (R-value)	Profitable animals	Loss						Profit
Cow & Heifer	10	Birth Weight Direct	Birth weight (Calf's genetic ability)	Avg. birth weight	Heavy						Light
	11	Birth Weight Maternal	Birth weight (Cow's genetic ability)	Easy calving	Heavy						Light
	12	Weaning Weight Direct	Weaning weight (Calf's genetic ability)	Heavy weaner calves	Light						Heavy
	13	Weaning Weight Maternal	Weaning weight (Cow's genetic ability)	Good mothers	Poor						Good
	21	Mature Cow Weight	Cow weight at weaning of first three calves	Avg. mature cow weight	Light				*	*	Heavy
		Cow-Calf Birth	EBV Birth Direct / EBV Mature Cow weight	Average	Low						High
		Cow-Calf Wean	EBV Wean Direct / EBV Mature Cow weight	High calf-cow ratio	Low						High
Fertility	14	Heifer Fertility	Age at first calving	Fertile heifers	Less						More
	15	Cow Fertility	First 3 inter-calving periods (ICPs)	Fertile cows	Less						More
	16	Scrotal Circumference	As measured during the growth test	Fertile bulls	Less						More
	17	Longevity	Retention of progeny	Acceptable progeny	Poor						Good
Growth & Frame	18	Post-Wean Weight	12- and 18 month weights	Good post-wean growth	Low					*	High
	19	Average Daily Gain	Average daily gain	Good growth	Poor						Good
	20	Feed Conversion Ratio	100g feed intake / g weight gain	Feed efficiency	Poor						Good
		Final Test Weight	Final weight in the growth test	Heavy carcass	Light					*	Heavy
	22	Height	Shoulder / Hip height in growth test	Average height	Short						Tall
	23	Length	Length in growth test	Longer for more muscle	Short						Long
	24	Length-Height Ratio	EBV Length / EBV Height	Longer rather than tall	<1						>1
Carcass	25	Eye Muscle Area	RTU measured eye muscle area	Bigger steaks	Small						Big
	26	Fat Thickness	RTU measured P8 backfat thickness	Carcass quality	Thin						Thick
	27	Marbling	RTU measured % of intra-muscular fat	Juicy meat	Low						High

* Determined by own selection goal

INTERPRETATION OF BREEDING VALUE INDICES

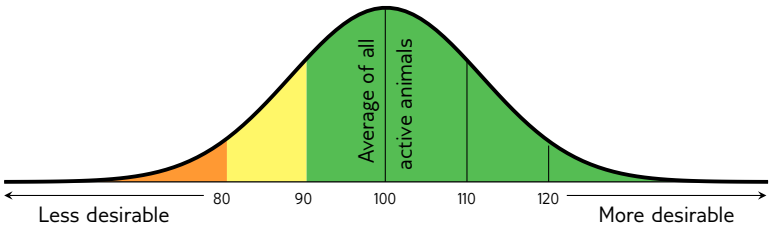

Average between 90 and 110

(Acceptable between 80 and 120)

© Compiled by the South African Stud Book and Livestock Improvement Association

All Pedigree- and Performance Data is as recorded on LOGIX on 24 June 2024

LOT 1 (F)

HA 150002
CARACIAS ZARIFA

Herd Book	SP
Birth date	2015-06-01
Age	9y 1m
Inbreeding	2%
DNA	U437U028
AFC	30m
Calves	7
Weighed	0
Avg. WI	-
ICP	361d

HA 120001 SP
CARACIAS CARA CIAS
Wean Mat. 76

Parentage	Sire	Dam
DNA	✔	✔
Genomic		

HA 110005 SP
CARACIAS FANAKA
Age 12y | AFC 33m | ICP 443d
Calves 8 | Weighed - | Wean Mat. 79
Avg. WI - | CCB - | CCW -
Calvings: 13-11, 15-06, 16-07, 18-01, 18-11, 19-12, 21-02, 22-07

B 040042 SP
BORGEN B 04 42
Wean Mat. 80

B 030222 SP
BORGEN B03222
Age 18y | AFC 32m | ICP 1253d
Calves 5 | Weighed - | Wean Mat. 69
Avg. WI - | Wean Mat. 69

K6K3460 SP
MOGWOONI K6K3460
Wean Mat. 56

KPO1016 SP
OL PEJETA 1016
Age 26y | AFC - | ICP (donor)
Calves - | Weighed - | Wean Mat. 104
Avg. WI - | Wean Mat. 104

KPO786 SP
OL PEJETA 786

8334 SP
ADC MUTARA 8334
Age 29y | Avg. WI -
Calves - | Weighed -

HVT 950003 SP
OUTSPAN HVT950003

HVT 950012 SP
OUTSPAN HVT950012
Age 21y | Avg. WI -
Calves 8 | Weighed -

K6K2459 SP
MOGWOONI K6K2459

2039
2039
Age 44y | Avg. WI -
Calves - | Weighed -

714
714

824
824
Age 37y | Avg. WI -
Calves - | Weighed -

P.J.L. ODENDAAL
Bella Bella, Limpopo
0823364763
marialberts00@gmail.com

POSBUS 56184,,ARCADIA, PRETORIA, 0007

Last Calf	
Calf ID	HA 230060 (F)
Birth Date	2023-10-26
Sire ID	FN 110335

Calvings: 17-11, 18-11, 19-10, 20-10, 21-08, 22-07, 23-10

Myostatin	
Q204X	Not Tested
NT821	Not Tested
F94L	Not Tested

COW VALUE	87
100 Calving Ease Value	
102 Calf Growth Value	
83 Milk Value	
96 Maintenance Value	
94 Fertility Value	
GROWTH VALUE	101
CARCASS VALUE	93
PRODUCTION VALUE	89

LOGIX GENETICS | GENETICS EBV Analysis 2024-06-19

Calf and Mother				Fertility			
Birth Dir.	Birth Mat.	Wean Dir.	Wean Mat.	Scr. Circ.	Heifer Fert.	Cow Fert.	Longev.
95	104	102	83	92	82	101	106
70%	76%	37%	38%	32%	50%	34%	54%

Post-Wean Growth			Frame			Carcass		
Post Wean	ADG	FCR	Mature Weight	Height	Length	EMA	Fat	Mar
105	93	90	103	101	93	95	105	90
31%	29%	16%	31%	31%	30%	29%	27%	27%

SELLER REMARKS: A daughter of Fanaka HA11/0005 - one of our foundation cows - an imported embryo from Kenya. HA15/0002 comes with her heifer calf HA23/0060 - a Magma FN11/0335 daughter. She is four months in calf again and a registered oozyte donor. Don't slip up - buy her now!

LOT 2 (F)

DM 200203
SFONTEIN BRIANNA

Herd Book	SP
Birth date	2020-01-02
Age	4y 6m
Inbreeding	2%
DNA	U495U004
AFC	35m
Calves	2
Weighed	0
Avg. WI	-
ICP	388d

SP 130020 SP
SUPREMUS AMBOSELI
Wean Mat. 117

Parentage	Sire	Dam
DNA	✔	✔
Genomic		

BA 080062 SP
BA SHANIA
Age 14y | AFC 38m | ICP 439d
Calves 10 | Weighed - | Wean Mat. 102
Avg. WI - | CCB 5.93 | CCW -
Calvings: 11-04, 12-02, 12-11, 14-03, 15-02, 16-02, 17-01, 20-01, 20-12, 22-04

BCR 070008 SP
BOS OPTIMUS ZEIN
Wean Mat. 87

B 050095 SP
BORGEN B 05 95
Age 19y | AFC - | ICP 484d
Calves 12 | Weighed 3 | Wean Mat. 121
Avg. WI 104 | Wean Mat. 121

TLM 020003 SP
KETA VOORSLAG
Wean Mat. 92

BA 050019 SP
BA BA 05 19
Age 20y | AFC 37m | ICP 535d
Calves 6 | Weighed - | Wean Mat. 117
Avg. WI - | Wean Mat. 117

HVT 950017 SP
OUTSPAN METUSALEG

TLM 020002 SP
KETA TLM 02 02
Age 10y | Avg. WI 103
Calves 5 | Weighed 1

KPO786 SP
OL PEJETA 786

K6K2386 SP
MOGWOONI 2386
Age 31y | Avg. WI -
Calves - | Weighed -

K6K2459 SP
MOGWOONI K6K2459

KPO898 SP
OL PEJETA KPO 898
Age 34y | Avg. WI -
Calves - | Weighed -

359G SP
SOLIO 359 G

KPO725 SP
OL PEJETA 725
Age 29y | Avg. WI -
Calves - | Weighed -

STERKFONTEIN BORANE
Krugersdorp, Gauteng
0728926347
Vanessa@sterkfonteinfarms.co.za

P.O. BOX 551, RANTEN-DAL, KRUGERSDORP, 1751

Last Calf	
Calf ID	DM 241482 (F)
Birth Date	2024-01-07
Sire ID	JL 190015

Calvings: 22-12, 24-01

Myostatin	
Q204X	Not Tested
NT821	Not Tested
F94L	Not Tested

COW VALUE	105
108 Calving Ease Value	
97 Calf Growth Value	
110 Milk Value	
98 Maintenance Value	
101 Fertility Value	
GROWTH VALUE	101
CARCASS VALUE	103
PRODUCTION VALUE	104

LOGIX GENETICS | GENETICS EBV Analysis 2024-06-19

Calf and Mother				Fertility			
Birth Dir.	Birth Mat.	Wean Dir.	Wean Mat.	Scr. Circ.	Heifer Fert.	Cow Fert.	Longev.
112	93	97	110	98	98	100	108
76%	67%	50%	48%	35%	63%	39%	59%

Post-Wean Growth			Frame			Carcass		
Post Wean	ADG	FCR	Mature Weight	Height	Length	EMA	Fat	Mar
101	107	110	100	111	104	92	101	98
34%	32%	22%	38%	35%	34%	28%	26%	26%

SELLER REMARKS: 3 in 1! Top daughter of matriarch Shania. She can breed, look at her stunning bont polled heifer calf DM 24- 1482 sired by Motswiri JL 19-15! She is 5 months ict Motswiri JL 19-15.

© Compiled by the South African Stud Book and Livestock Improvement Association
All Pedigree- and Performance Data is as recorded on LOGIX on 24 June 2024

LOT 3 (F)

BU 140009

BOSIU SIME

Kuddeboek	SP
Geb. dtm	2014-04-17
Oud.	10j 3m
Inteling	0%
DNS	U238853
OEK	31m
Kalwers	8
Geweeg	6
Gem. SI	120
TKP	374d

Z 060056 SP
HLANZENI Z0656 TOP GUN
Spn Mat. 95

Ouerskap	Vaar	Moer
DNS	✔	✔
Genomies		

Z 060061 SP
HLANZENI SIME
Oud. 16j | OEK 33m | TKP 483d
Kalwers 12 | Geweeg 5 | Spn. Mat. 152
Gem. SI 125 | KKG 5.91 | KKS 53.3
Kalwings: 09-05, 10-10, 11-10, 12-09, 14-04, 15-06, 16-07, 17-07, 18-07, 19-08, 21-07, 23-01

KPO794 SP
OL PEJETA 794
Spn Mat. 94

K6K2386 SP
MOGWOONI 2386
Oud. 31j | OEK - | TKP (donor)
Kalwers - | Geweeg - | Spn. Mat. 115
Gem. SI - | Spn. Mat. 115

25 SP
MARULA 25
Spn Mat. 137

4442 SP
HLANZENI OL PEJETA 4442
Oud. 11j | OEK - | TKP (donor)
Kalwers - | Geweeg - | Spn. Mat. 139
Gem. SI - | Spn. Mat. 139

KPO1279 SP
OL PEJETA 1279

1600 SP
OL PEJETA 1600
Oud. 64j | Gem. SI -
Kalwers - | Geweeg -

2669
2669

722
722
Oud. 42j | Gem. SI -
Kalwers - | Geweeg -

143 SP
143

23003
23003
Oud. 34j | Gem. SI -
Kalwers - | Geweeg -

JODAN BORAN

Arlington, Free State
0824540089
jodan.botha@gmail.com

POSBUS 26,,ARLINGTON, 9602

Laaste Kalf	
Kalf ID	JCB 240227 (F)
Geb. datum	2024-01-21
Vaar ID	JCB 170009

Kalwings: 16-11, 17-10, 18-09, 19-11, 21-02, 22-03, 23-02, 24-01

Miostatien	
Q204X	Nie Getoets
NT821	Nie Getoets
F94L	Nie Getoets

KOEIWAARDE	129
103	Kalfgemak Waarde
107	Kalfgroei Waarde
142	Melk Waarde
78	Onderhoudswaarde
124	Vrugbaarheidswaarde
GROEI WAARDE	112
KARKAS WAARDE	121
PRODUKSIE WAARDE	129

LOGIX GENETICS | GENETIKA
EBV Analise 2024-06-19

Kalf en Moeder				Vrugbaarheid			
Geb. Dir.	Geb. Mat.	Spn. Dir.	Spn. Mat.	Skr. Omtr.	Vers Vrugb.	Koei Vrugb.	Lanklew.
121	74	107	142	117	126	125	90
84%	83%	82%	86%	53%	69%	43%	70%

Na-Speen Groei			Raam			Karkas		
Na-Speen	GDT	VOV	Volw. Gewig	Hoogte	Lengte	OSO	Vet	Mar
114	116	114	122	132	134	115	91	113
60%	47%	16%	70%	53%	52%	41%	38%	38%

VERKOPER OPMERKINGS: 3 IN 1. 3.5 Maande dragtig van Renoster BA 10-168. Met verskalf JCB 24 227 van JCB 17 09 WIT RENOSTER

LOT 4 (F)

BFT 210058

SHEEPRUN BFT210058

Kuddeboek	SP
Geb. dtm	2021-09-26
Oud.	2j 10m
Inteling	1%
DNS	ZOCA202226883

BH 160105 SP
CIRCLE H KRYPTON
Spn Mat. 110

Ouerskap	Vaar	Moer
DNS	✔	✔
Genomies		

BFT 180004 SP
SHEEPRUN BFT180004
Oud. 5j | OEK 37m | TKP 369d
Kalwers 3 | Geweeg 3 | Spn. Mat. 116
Gem. SI 110 | KKG 8.4 | KKS 49.5
Kalwings: 21-09, 22-09, 23-10

BH 110020 SP
CIRCLE H HUBLOT
Spn Mat. 95

BS 090019 SP
MOUNTAIN VIEW KIMBERLEY
Oud. 8j | OEK 40m | TKP 441d
Kalwers 5 | Geweeg 1 | Spn. Mat. 114
Gem. SI 100 | Spn. Mat. 114

BH 110036 SP
CIRCLE H SEIKO
Spn Mat. 96

BFT 150026 C
SHEEPRUN BFT150026
Oud. 8j | OEK 34m | TKP 462d
Kalwers 5 | Geweeg 5 | Spn. Mat. 114
Gem. SI 103 | Spn. Mat. 114

FN 060068 SP
FONTEINE FN0668 JOSE

FN 080402 SP
FONTEINE HAYLEE
Oud. 15j | Gem. SI -
Kalwers 8 | Geweeg -

TLM 050526 SP
KETA TLM 05 526 KONING

CFH 070076 SP
ELANDSPRUIT CFH07076
Oud. 17j | Gem. SI 112
Kalwers 4 | Geweeg 1

HVT 970017 SP
OUTSPAN HVT970017

CI 090040 SP
CIRCLE C SABRINA
Oud. 11j | Gem. SI -
Kalwers 6 | Geweeg -

B 090596 SP
BORGEN B09596

BFT 110009 B
SHEEPRUN BFT110009
Oud. 4j | Gem. SI -
Kalwers 2 | Geweeg -

BOTHA FAMILIE TRUST

Cedarville, Kwazulu Natal
0834408720
henkjbotha@gmail.com

P/A MNR H.J. BOTHA, POS-BUS 69, CEDARVILLE, 4720

Miostatien	
Q204X	Nie Getoets
NT821	Nie Getoets
F94L	Nie Getoets

KOEIWAARDE	106
101	Kalfgemak Waarde
110	Kalfgroei Waarde
114	Melk Waarde
82	Onderhoudswaarde
104	Vrugbaarheidswaarde
GROEI WAARDE	108
KARKAS WAARDE	107
PRODUKSIE WAARDE	108

LOGIX GENETICS | GENETIKA
EBV Analise 2024-06-19

Kalf en Moeder				Vrugbaarheid			
Geb. Dir.	Geb. Mat.	Spn. Dir.	Spn. Mat.	Skr. Omtr.	Vers Vrugb.	Koei Vrugb.	Lanklew.
110	85	110	114	105	98	100	117
70%	46%	72%	48%	22%	41%	29%	48%

Na-Speen Groei			Raam			Karkas		
Na-Speen	GDT	VOV	Volw. Gewig	Hoogte	Lengte	OSO	Vet	Mar
121	108	106	119	100	104	104	110	104
52%	21%	12%	33%	22%	22%	20%	19%	19%

VERKOPER OPMERKINGS: 8 Maande Dragtig van M/S BH 17 132, BH 17 317, BH 19 303, Multisire

© Compiled by the South African Stud Book and Livestock Improvement Association
All Pedigree- and Performance Data is as recorded on LOGIX on 24 June 2024

LOT 5 (F)

UTU 220028

UTUKHUFU UTU 220028

Herd Book	SP
Birth date	2022-07-28
Age	1y 12m
Inbreeding	0%
DNA	U18348U002

UTUKHUFU CC

Polokwane, Limpopo
0824650514
corbez16@gmail.com

POSBUS 2147,,POLOKWANE, 0700

BH 140086 HH SP
CIRCLE H SPUTNIK
Wean Mat. 84

Parentage	Sire	Dam
DNA	✔	✔
Genomic		

UTU 190008 SP
UTUKUFU UTU190008
Age 5y | AFC 40m | ICP -
Calves 1 | Weighed - | Wean Mat. 99
Avg. WI - | CCB 6.94 | CCW -
Calvings: 22-07

B 050098 SP
BORGEN B05098 NINETYEIGHT
Wean Mat. 107

TLM 040022 SP
KETA SEGERA
Age 16y | AFC 28m | ICP 362d
Calves 13 | Weighed 1 | Wean Mat. 79
Avg. WI 107 | Wean Mat. 79

DLV 100028 SP
DE LA VIDA DLV 100028
Wean Mat. 115

FN 100876 SP
FONTEINE FN10876
Age 13y | AFC 59m | ICP 443d
Calves 7 | Weighed 2 | Wean Mat. 82
Avg. WI 100 | Wean Mat. 82

K6K2997 SP
MOGWOONI K6K2997

8334 SP
ADC MUTARA 8334
Age 29y | Avg. WI -
Calves - | Weighed -

HVT 970017 SP
OUTSPAN HVT970017

TLM 010010 SP
KETA TLM010010
Age 9y | Avg. WI -
Calves 5 | Weighed -

CI 070019 SP
CIRCLE C CI070019

B 050070 SP
BORGEN B 05 070
Age 6y | Avg. WI -
Calves 3 | Weighed -

TLM 020004 SP
KETA TLM020004 CAESAR

FN 040002 SP
FONTEINE FN 04 0002
Age 11y | Avg. WI -
Calves 5 | Weighed -

COW VALUE	99
116	Calving Ease Value
83	Calf Growth Value
92	Milk Value
115	Maintenance Value
99	Fertility Value
GROWTH VALUE	94
CARCASS VALUE	83
PRODUCTION VALUE	97

LOGIX GENETICS | GENETICA — EBV Analysis 2024-06-19

Calf and Mother				Fertility			
Birth Dir.	Birth Mat.	Wean Dir.	Wean Mat.	Scr. Circ.	Heifer Fert.	Cow Fert.	Longev.
111	128	83	92	89	101	99	97
72%	52%	53%	48%	45%	44%	29%	49%

Post-Wean Growth			Frame			Carcass		
Post Wean	ADG	FCR	Mature Weight	Height	Length	EMA	Fat	Mar
83	88	85	87	94	95	72	92	90
46%	42%	32%	41%	46%	45%	43%	40%	40%

Myostatin	
Q204X	Not Tested
NT821	Not Tested
F94L	Not Tested

SELLER REMARKS: 5 Maande dragtig van JH10-74 / SPJ 14-108. BH 14-84 Dogter Sputnik

LOT 6 (F)

FN 220059

FONTEINE FN 22 59

Herd Book	SP
Birth date	2022-05-11
Age	2y 2m
Inbreeding	7%
DNA	U9875U046

I.D. VAN ZYLTRUST

Derby, North West
0832738332
francois@fonteineboran.co.za

P/A MNR FRANCOIS SMIT,
POSBUS 26, DERBY, 0347

JT 170206 SP
JARTA PATTON
Wean Mat. 106

Parentage	Sire	Dam
DNA	✔	✔
Genomic		

FN 180062 SP
FONTEINE FN 18 62
Age 6y | AFC 35m | ICP 378d
Calves 3 | Weighed - | Wean Mat. 98
Avg. WI - | CCB - | CCW -
Calvings: 21-06, 22-05, 23-07

FN 090371 SP
FONTEINE FN09371
Wean Mat. 97

JT 080001 SP
TOFFIE
Age 15y | AFC - | ICP 444d
Calves 11 | Weighed 6 | Wean Mat. 105
Avg. WI 96 | Wean Mat. 105

FN 110100 SP
FONTEINE FN11100
Wean Mat. 108

FN 140021 SP
FONTEINE FN 14 21
Age 9y | AFC 51m | ICP 343d
Calves 4 | Weighed 1 | Wean Mat. 85
Avg. WI 98 | Wean Mat. 85

HVT 970017 SP
OUTSPAN HVT970017

FN 040017 SP
FONTEINE FN 04 17
Age 14y | Avg. WI 115
Calves 7 | Weighed 1

TLM 010001 SP
KETA TLM010001 NAPOLEON

FN 060079 SP
FONTEINE FN0679
Age 10y | Avg. WI -
Calves 4 | Weighed -

B 030029 SP
BORGEN B03029

FN 040017 SP
FONTEINE FN 04 17
Age 14y | Avg. WI 115
Calves 7 | Weighed 1

CI 070115 P SP
CIRCLE C CI070115 ATILLA

FN 080309 SP
FONTEINE FN 080309
Age 11y | Avg. WI -
Calves 5 | Weighed -

COW VALUE	100
106	Calving Ease Value
79	Calf Growth Value
102	Milk Value
122	Maintenance Value
99	Fertility Value
GROWTH VALUE	89
CARCASS VALUE	82
PRODUCTION VALUE	95

LOGIX GENETICS | GENETICA — EBV Analysis 2024-06-19

Calf and Mother				Fertility			
Birth Dir.	Birth Mat.	Wean Dir.	Wean Mat.	Scr. Circ.	Heifer Fert.	Cow Fert.	Longev.
105	100	79	102	103	96	98	108
56%	44%	52%	39%	27%	42%	28%	44%

Post-Wean Growth			Frame			Carcass		
Post Wean	ADG	FCR	Mature Weight	Height	Length	EMA	Fat	Mar
85	82	76	78	73	79	92	103	111
31%	25%	15%	30%	27%	27%	24%	23%	22%

Myostatin	
Q204X	Not Tested
NT821	Not Tested
F94L	Not Tested

SELLER REMARKS: 7 months pregnant to m/s FN 19-200 / FN 19-178 / FN 20-108. Outstanding fertility in well planned line breeding to Segera 494, Alzu 20 and FN 04-17.

© Compiled by the South African Stud Book and Livestock Improvement Association
All Pedigree- and Performance Data is as recorded on LOGIX on 24 June 2024

LOT 7 (F)

BU 210177
BOSIU KATJA

Kuddeboek	SP
Geb. dtm	2021-10-11
Oud.	2j 9m
Inteling	0%
DNS	U6703U082
OEK	30m
Kalwers	1
Geweeg	0
Gem. SI	-
TKP	-

BU 170021 SP
BOSIU BISMARCK
Spn Mat. 108

Ouerskap	Vaar	Moer
DNS	✔	✔
Genomies		

W 180030 SP
MODEL KATJA
Oud. 6j | OEK 29m | TKP 438d
Kalwers 4 | Geweeg 3 | Spn. Mat. 108
Gem. SI 101 | KKG 7.01 | KKS 46.9
Kalwings: 20-10, 21-10, 23-05, 24-05

B 070052 SP
BORGEN BONT
Spn Mat. 110

FN 090449 SP
FONTEINE NIKITA
Oud. 15j | OEK 27m | TKP 364d
Kalwers 12 | Geweeg 7 | Spn. Mat. 102
Gem. SI 110 | Spn. Mat. 102

W 110019 SP
MODEL W110019
Spn Mat. 92

W 150850 SP
MODEL W150850
Oud. 9j | OEK 40m | TKP 484d
Kalwers 5 | Geweeg 1 | Spn. Mat. 107
Gem. SI 94 | Spn. Mat. 107

B 030029 SP
BORGEN B03029
B 960615 SP
BORGEN B 96 615
Oud. 20j | Gem. SI -
Kalwers 8 | Geweeg -
TLM 020004 SP
KETA TLM020004 CAESAR
Z 981048 SP
HLANZENI Z 98 1048
Oud. 14j | Gem. SI -
Kalwers 7 | Geweeg -
MHB 040027 SP
MOLL'SHOOP KHAN
CFH 060744 SP
ELANDSPRUIT 06 744
Oud. 13j | Gem. SI -
Kalwers 8 | Geweeg -
CI 070034 SP
CIRCLE C CI070034 JUNIOR
CI 080114 SP
CIRCLE C CI080114
Oud. 15j | Gem. SI -
Kalwers 9 | Geweeg -

BOSIU BORANE

Fouriesburg, Free State
0825523028
info@bosiuborane.co.za
H/A LETSELASKRAAL, POS-BUS 4, FOURIESBURG, 9725

Laaste Kalf	
Kalf ID	BU 240031 (F)
Geb. datum	2024-04-13
Vaar ID	FN 180035

Kalwings: 24-04

Miostatien	
Q204X	Nie Getoets
NT821	Nie Getoets
F94L	Nie Getoets

KOEIWAARDE	112
79 Kalfgemak Waarde	
130 Kalfgroei Waarde	
111 Melk Waarde	
86 Onderhoudswaarde	
103 Vrugbaarheidswaarde	
GROEI WAARDE	118
KARKAS WAARDE	119
PRODUKSIE WAARDE	117

LOGIX EBV Analise 2024-06-19

Kalf en Moeder				Vrugbaarheid			
Geb. Dir.	Geb. Mat.	Spn. Dir.	Spn. Mat.	Skr. Omtr.	Vers Vrugb.	Koei Vrugb.	Lanklew.
93	74	130	111	114	105	100	103
76%	59%	77%	53%	42%	56%	30%	49%

Na-Speen Groei			Raam			Karkas		
Na-Speen	GDT	VOV	Volw. Gewig	Hoogte	Lengte	OSO	Vet	Mar
140	114	109	113	112	115	118	111	102
68%	39%	15%	39%	42%	41%	25%	24%	24%

VERKOPER OPMERKINGS: Heifer Calf BU 24-31 out of FN 18 35. Feminine Bismarck daughter with a lot of length. Running with BU 21 57 Rafiki

LOT 8 (F)

HOT 210258
HOTSPOT SOCKS

Kuddeboek	SP
Geb. dtm	2021-11-18
Oud.	2j 8m
Inteling	0%
DNS	U7064U015

HOT 150012 SP
HOTSPOT ZINZAN
Spn Mat. 112

Ouerskap	Vaar	Moer
DNS	✔	✔
Genomies		

CTM 160008 SP
CHANTEMAR SOCKS
Oud. 8j | OEK 30m | TKP 367d
Kalwers 6 | Geweeg 5 | Spn. Mat. 127
Gem. SI 111 | KKG - | KKS 39.8
Kalwings: 18-10, 19-12, 20-11, 21-11, 22-10, 23-10

MHB 040027 SP
MOLL'SHOOP KHAN
Spn Mat. 88

HOT 070009 SP
HOTSPOT ZELMA
Oud. 13j | OEK - | TKP 283d
Kalwers 8 | Geweeg 1 | Spn. Mat. 127
Gem. SI 83 | Spn. Mat. 127

CI 110129 SP
CIRCLE C KAJAK
Spn Mat. 123

CTM 100072 SP
CHANTEMAR CTM1072
Oud. 13j | OEK 26m | TKP 385d
Kalwers 11 | Geweeg 2 | Spn. Mat. 117
Gem. SI 110 | Spn. Mat. 117

KPO786 SP
OL PEJETA 786
ADC5761 SP
A.D.C. MUTARA 5761
Oud. 33j | Gem. SI -
Kalwers - | Geweeg -
B 040001 SP
BORGEN B 04001
B 960615 SP
BORGEN B 96 615
Oud. 20j | Gem. SI -
Kalwers 8 | Geweeg -
CI 080030 SP
CIRCLE C COJACK
CI 090011 SP
CIRCLE C ASTRID
Oud. 15j | Gem. SI 98
Kalwers 10 | Geweeg 4
TLM 030008 SP
KETA TLM030008
CFH 060697 SP
ELANDSPRUIT SOCKS
Oud. 16j | Gem. SI 108
Kalwers 12 | Geweeg 1

N. OLIVIER

Ventersdorp, North West
0737473239
hotspotcattle@hotmail.com
POSTNET SUITE 71, PRIVATE BAG X1288, POTCHEFSTROOM, 2531

Miostatien	
Q204X	Nie Getoets
NT821	Nie Getoets
F94L	Nie Getoets

KOEIWAARDE	119
93 Kalfgemak Waarde	
103 Kalfgroei Waarde	
121 Melk Waarde	
110 Onderhoudswaarde	
107 Vrugbaarheidswaarde	
GROEI WAARDE	105
KARKAS WAARDE	116
PRODUKSIE WAARDE	118

LOGIX EBV Analise 2024-06-19

Kalf en Moeder				Vrugbaarheid			
Geb. Dir.	Geb. Mat.	Spn. Dir.	Spn. Mat.	Skr. Omtr.	Vers Vrugb.	Koei Vrugb.	Lanklew.
98	89	103	121	122	116	92	114
76%	61%	78%	61%	45%	51%	36%	54%

Na-Speen Groei			Raam			Karkas		
Na-Speen	GDT	VOV	Volw. Gewig	Hoogte	Lengte	OSO	Vet	Mar
108	113	118	90	107	107	94	125	97
40%	43%	29%	43%	46%	45%	42%	40%	40%

VERKOPER OPMERKINGS: One of the finest heifers at Hotspot. She oozes quality and femininity, comes from a great cow family, and has the great Zinzan HOT15-12 as sire. 6mths in calf to AI VST16-82/ HOT18-29 ZAZU!!

© Compiled by the South African Stud Book and Livestock Improvement Association
All Pedigree- and Performance Data is as recorded on LOGIX on 24 June 2024

LOT 9 (F)

CTP 210092

CTP CHEROKEE CTP210092

Herd Book	SP
Birth date	2021-08-29
Age	2y 10m
Inbreeding	14%
DNA	U7007U028

Parentage	Sire	Dam
DNA	✔	✔
Genomic		

ELS 150022 SP
ELS MARVELOUS
Wean Mat. 102

ELS 180039 SP
ELS ELS 180039
Age 5y | AFC 32m | ICP 369d
Calves 3 | Weighed 1 | Wean Mat. 105
Avg. WI 118 | CCB 7.25 | CCW 37.9
Calvings: 21-08, 22-09, 23-09

SPJ 110041 SP
FRONTIER SPJ 11 041 MAESTRO
Wean Mat. 85

ELS 120004 SP
ELS ELS1204
Age 12y | AFC 42m | ICP 383d
Calves 9 | Weighed 4 | Wean Mat. 85
Avg. WI 98 | Wean Mat. 85

SPJ 110041 SP
FRONTIER SPJ 11 041 MAESTRO
Wean Mat. 85

ELS 100034 SP
ELS ELS 100034
Age 13y | AFC 27m | ICP 465d
Calves 9 | Weighed 4 | Wean Mat. 101
Avg. WI 103 | Wean Mat. 101

Z 060051 SP
HLANZENI Z0651 MR MILLION
SPJ 070106 HH SP
FRONTIER SPJ07106 LIZZY
Age 16y | Avg. WI 99
Calves 14 | Weighed 8
TLM 050510 SP
KETA TLM050510 DOMINUS
CI 070123 SP
CIRCLE C CI070123
Age 16y | Avg. WI 100
Calves 12 | Weighed 5
Z 060051 SP
HLANZENI Z0651 MR MILLION
SPJ 070106 HH SP
FRONTIER SPJ07106 LIZZY
Age 16y | Avg. WI 99
Calves 14 | Weighed 8
CI 070127 SP
CIRCLE C CI070127 MAGNUM
CI 080114 SP
CIRCLE C CI080114
Age 15y | Avg. WI -
Calves 9 | Weighed -

CHEROKEE BORANS
Middelburg, Mpumalanga
0798848901
fjo@cherokee13.co.za

POSTNET MW 352, PRIVAAT-SAK X1838, MIDDELBURG, 1050

COW VALUE	94
85	Calving Ease Value
111	Calf Growth Value
103	Milk Value
78	Maintenance Value
109	Fertility Value
GROWTH VALUE	100
CARCASS VALUE	99
PRODUCTION VALUE	95

LOGIX EBV Analysis 2024-06-19

Calf and Mother				Fertility			
Birth Dir.	Birth Mat.	Wean Dir.	Wean Mat.	Scr. Circ.	Heifer Fert.	Cow Fert.	Longev.
98	77	111	103	88	108	106	106
61%	51%	55%	49%	32%	41%	29%	48%

Post-Wean Growth			Frame			Carcass		
Post Wean	ADG	FCR	Mature Weight	Height	Length	EMA	Fat	Mar
111	109	113	126	100	99	105	96	106
28%	29%	13%	38%	32%	31%	29%	27%	26%

Myostatin	
Q204X	Not Tested
NT821	Not Tested
F94L	Not Tested

SELLER REMARKS: Packed with a genetic pool such as Magnum, Mr Million, Dominus and Marvelous. She comes 5 Months in calf of either one of the great bulls at Cherokee M/S JVG 19 74/LE 16 27/ELS 19 22

LOT 10 (M)

18-0120MXM

MAMBUSHI 180120MXM

Herd Book	SP
Birth date	2018-08-04
Age	5y 11m
Inbreeding	1%
DNA	U6718U031

Parentage	Sire	Dam
DNA	✔	✔
Genomic		

12-3443MXM SP
MEESTER
Wean Mat. 98

12-0120MXM SP
MAMBUSHI 120120MXM
Age 12y | AFC - | ICP -
Calves - | Weighed - | Wean Mat. 103
Avg. WI - | CCB - | CCW -
Calvings:

PM02031W
LILAYI PM02031W
Wean Mat. 97

KB03040X
CHULU KB03040X
Age 21y | AFC - | ICP -
Calves - | Weighed - | Wean Mat. 100
Avg. WI - | Wean Mat. 100

GF02159W SP
GRASMERE GF02159W
Wean Mat. 98

AU05050B SP
AKAUSHI AU05050B
Age 18y | AFC - | ICP (donor)
Calves - | Weighed - | Wean Mat. 107
Avg. WI - | Wean Mat. 107

JB95027N
MAMBUSHI JB95027N
PM98023R
LILAYI PM98023R
Age 25y | Avg. WI -
Calves - | Weighed -
PM14R SP
LILAYI PM14R
GF00010T SP
GRASMERE GF00010T
Age 23y | Avg. WI -
Calves - | Weighed -
GF98071R
GRASMERE GF98071R
GF95040M
GRASMERE GF95040M
Age 28y | Avg. WI -
Calves - | Weighed -
AU00032T
AKAUSHI AU00032T
AU00047T
AKAUSHI AU00047T
Age 24y | Avg. WI -
Calves - | Weighed -

C. VAN DER MERWE
Alma / Parys, Limpopo
0834777277
mmcvdm5@gmail.com

PRIVATE BAG X 1049, POS-BUS 139, MODIMOLE, 0510

2 CO-USER(S)
USED IN HERD (25)

COW VALUE	114
101	Calving Ease Value
100	Calf Growth Value
99	Milk Value
99	Maintenance Value
121	Fertility Value
GROWTH VALUE	-
CARCASS VALUE	100
PRODUCTION VALUE	-

LOGIX EBV Analysis 2024-06-19

Calf and Mother				Fertility			
Birth Dir.	Birth Mat.	Wean Dir.	Wean Mat.	Scr. Circ.	Heifer Fert.	Cow Fert.	Longev.
99	101	100	99	105	103	120	123
82%	45%	42%	25%	14%	34%	21%	50%

Post-Wean Growth			Frame			Carcass		
Post Wean	ADG	FCR	Mature Weight	Height	Length	EMA	Fat	Mar
100	99	101	99	96	100	103	93	107
16%	13%	8%	14%	14%	14%	12%	11%	11%

Myostatin	
Q204X	Not Tested
NT821	Not Tested
F94L	Not Tested

SELLER REMARKS: "Maestro" son of "Meester" Rare opportunity to obtain a proven herd sire from truly new genetics. Mambushi's favorite 31W and 159W-lines.

© Compiled by the South African Stud Book and Livestock Improvement Association
All Pedigree- and Performance Data is as recorded on LOGIX on 24 June 2024

LOT 11 (M)

EMD 190056

OOSTENWAL EMD 190056

Kuddeboek	SP
Geb. dtm	2019-09-01
Oud.	4j 10m
Inteling	1%
DNS	ZA542073

Oerskap	Vaar	Moer
DNS	✔	✔
Genomies		

DVB 100032 SP
DIAMANTV 1032
Spn Mat. 102

EMD 130048 SP
OOSTENWAL EMD 130048
Oud. 10j | OEK 56m | TKP 359d
Kalwers 6 | Geweeg - | Spn. Mat. 105
Gem. SI - | KKG - | KKS -
Kalwings: 18-09, 19-09, 20-08, 21-08, 22-07, 23-08

TLM 050526 SP
KETA TLM 05 526 KONING
Spn Mat. 109

TLM 040017 SP
KETA TLM 04 17
Oud. 11j | OEK 33m | TKP 385d
Kalwers 8 | Geweeg 1 | Spn. Mat. 88
Gem. SI 100 | Spn. Mat. 88

NBOR060093 SP
NTABA NYONI 0693
Spn Mat. 114

AAA 080049 SP
TRIPLE A DAWN
Oud. 15j | OEK 32m | TKP 448d
Kalwers 10 | Geweeg - | Spn. Mat. 96
Gem. SI - | Spn. Mat. 96

TLM 020001 SP
KETA TLM020001 BUFFEL

TLM 020017 SP
KETA TLM 02 17
Oud. 12j | Gem. SI 103
Kalwers 9 | Geweeg 4

TLM 000011 SP
KETA TLM000011

TLM 010003 SP
KETA TLM 01 3
Oud. 18j | Gem. SI 101
Kalwers 10 | Geweeg 3

2812 SP
GIANNI 2812

KPO999 SP
OL PEJETA 999
Oud. 26j | Gem. SI -
Kalwers 1 | Geweeg -

B 020008 SP
BORGEN 02008

HVT 030003 SP
OUTSPAN HVT 03 03
Oud. 15j | Gem. SI -
Kalwers 5 | Geweeg -

OOSTENWAL BORAN STOET

Middelburg-Mp, Mpumalanga
0828709574
kantoor.jrdutoit@gmail.com

POSBUS 44,,LAERSDRIFT, 1065

GEBRUIK IN KUDDE (6)

KOEIWAARDE	99
97	Kalfgemak Waarde
114	Kalfgroei Waarde
103	Melk Waarde
90	Onderhoudswaarde
92	Vrugbaarheidswaarde
GROEI WAARDE	114
KARKAS WAARDE	111
PRODUKSIE WAARDE	104

LOGIX EBV Analise 2024-06-19

Kalf en Moeder				Vrugbaarheid			
Geb. Dir.	Geb. Mat.	Spn. Dir.	Spn. Mat.	Skr. Omtr.	Vers Vrugb.	Koei Vrugb.	Lanklew.
102	90	114	103	114	73	102	110
42%	41%	61%	45%	44%	54%	32%	57%

Na-Speen Groei			Raam			Karkas		
Na-Speen	GDT	VOV	Volw. Gewig	Hoogte	Lengte	OSO	Vet	Mar
117	116	114	109	111	105	100	103	114
34%	41%	18%	33%	44%	43%	40%	38%	37%

Miostatien	
Q204X	Nie Getoets
NT821	Nie Getoets
F94L	Nie Getoets

VERKOPER OPMERKINGS: This is a bull with good masculinity backed with proven bont genetics and a mother with a good ICP

LOT 12 (F)

VST 210265

TRAP ROSE

Kuddeboek	SP
Geb. dtm	2021-10-03
Oud.	2j 9m
Inteling	3%
DNS	U7459U122

Oerskap	Vaar	Moer
DNS	✔	✔
Genomies		

MHB 040027 SP
MOLL'SHOOP KHAN
Spn Mat. 88

VST 150103 HH SP
TRAP ROSE
Oud. 8j | OEK 37m | TKP 365d
Kalwers 6 | Geweeg 5 | Spn. Mat. 115
Gem. SI 103 | KKG 6.17 | KKS 39.5
Kalwings: 18-10, 19-09, 20-09, 21-11, 22-09, 23-12

KPO786 SP
OL PEJETA 786
Spn Mat. 95

ADC5761 SP
A.D.C. MUTARA 5761
Oud. 33j | OEK - | TKP (donor)
Kalwers - | Geweeg - | Spn. Mat. 107
Gem. SI - | Spn. Mat. 107

TLM 030008 SP
KETA TLM030008
Spn Mat. 102

MHB 060009 SP
MOLL'SHOOP ROSE
Oud. 15j | OEK - | TKP 426d
Kalwers 12 | Geweeg 8 | Spn. Mat. 107
Gem. SI 101 | Spn. Mat. 107

KPO1279 SP
OL PEJETA 1279

KPO21 SP
OL PEJETA 21
Oud. 37j | Gem. SI -
Kalwers 1 | Geweeg -

2559
2559

3618
3618
Oud. 42j | Gem. SI -
Kalwers - | Geweeg -

KPO677 SP
OL PEJETA KPO 677

ZF279 SP
SEGERA 279
Oud. 34j | Gem. SI -
Kalwers - | Geweeg -

25 SP
MARULA 25

KPO21 SP
OL PEJETA 21
Oud. 37j | Gem. SI -
Kalwers 1 | Geweeg -

VASTRAP BORAN

Ladybrand, Free State
0845924245
vastrapboran@gmail.com

C/O MR Q.A. DE BRUYN, P.O. BOX 63, LADYBRAND, 9745

KOEIWAARDE	99
94	Kalfgemak Waarde
109	Kalfgroei Waarde
102	Melk Waarde
91	Onderhoudswaarde
100	Vrugbaarheidswaarde
GROEI WAARDE	104
KARKAS WAARDE	113
PRODUKSIE WAARDE	100

LOGIX EBV Analise 2024-06-19

Kalf en Moeder				Vrugbaarheid			
Geb. Dir.	Geb. Mat.	Spn. Dir.	Spn. Mat.	Skr. Omtr.	Vers Vrugb.	Koei Vrugb.	Lanklew.
89	103	109	102	92	101	98	104
61%	63%	60%	64%	58%	58%	47%	62%

Na-Speen Groei			Raam			Karkas		
Na-Speen	GDT	VOV	Volw. Gewig	Hoogte	Lengte	OSO	Vet	Mar
110	108	114	108	83	94	104	117	74
55%	56%	37%	55%	59%	58%	57%	55%	55%

Miostatien	
Q204X	Nie Getoets
NT821	Nie Getoets
F94L	Nie Getoets

VERKOPER OPMERKINGS: A stunning deep red direct Khan MHB 04-27 daughter out of herd matriarch Rose VST 15-103, going back to TLM 03-08 (KPO 677 x Segera ZF279). 6m pregnant to Gazette VST 18-142/ Hardy VST 18-026 / Jack VST 20-192

© Compiled by the South African Stud Book and Livestock Improvement Association
All Pedigree- and Performance Data is as recorded on LOGIX on 24 June 2024

LOT 13 (F)

ZIP 200079

BLOODLINE TRIXSIE

Herd Book	SP
Birth date	2020-10-12
Age	3y 9m
Inbreeding	7%
DNA	U16538U088
AFC	37m
Calves	1
Weighed	1
Avg. WI	120
ICP	-

FPL 130033 SP
BLOODLINE VRYSTAAT
Wean Mat. 127

Parentage	Sire	Dam
DNA	✔	✔
Genomic		

FPL 170156 SP
BLOODLINE TRIXSIE
Age 4y | AFC 34m | ICP 387d
Calves 2 | Weighed 1 | Wean Mat. 104
Avg. WI 106 | CCB - | CCW 42.4
Calvings: 20-10, 21-11

FPL 090055 SP
BLOODLINE DE LA REY
Wean Mat. 100

HOT 070007 SP
HOTSPOT TANYA
Age 16y | AFC - | ICP 370d
Calves 8 | Weighed 3 | Wean Mat. 150
Avg. WI 105 | Wean Mat. 150

MHB 110041 SP
MOLL'SHOOP PUNCH
Wean Mat. 62

FPL 130094 C
BLOODLINE TRIXSIE
Age 5y | AFC 37m | ICP 393d
Calves 2 | Weighed 2 | Wean Mat. 126
Avg. WI 117 | Wean Mat. 126

HVT 970017 SP
OUTSPAN HVT970017

CFH 060008 SP
ELANDSPRUIT CFH 06 08
Age 11y | Avg. WI 110
Calves 3 | Weighed 1

B 040001 SP
BORGEN B 04001

B 960615 SP
BORGEN B 96 615
Age 20y | Avg. WI -
Calves 8 | Weighed -

K6K3534 SP
MOGWOONI K6K3534

KPO1082 SP
OL PEJETA KPO 1082
Age 24y | Avg. WI -
Calves - | Weighed -

FPL 090055 SP
BLOODLINE DE LA REY

FPL 090064 B
BLOODLINE FPL 090064
Age 11y | Avg. WI 100
Calves 9 | Weighed 9

BLOODLINE BORANE

Dewetsdorp, Free State
0823969071
bloodlineboran@gmail.com
POSBUS 57,,DEWETSDORP, 9940

Last Calf	
Calf ID	ZIP 230249 (F)
Birth Date	2023-11-19
Sire ID	ZIP 200002

Calvings: 23-11

Myostatin	
Q204X	Not Tested
NT821	Not Tested
F94L	Not Tested

COW VALUE	85
67	Calving Ease Value
116	Calf Growth Value
133	Milk Value
65	Maintenance Value
98	Fertility Value
GROWTH VALUE	115
CARCASS VALUE	121
PRODUCTION VALUE	92

LOGIX EBV Analysis 2024-06-19

Calf and Mother				Fertility			
Birth Dir.	Birth Mat.	Wean Dir.	Wean Mat.	Scr. Circ.	Heifer Fert.	Cow Fert.	Longev.
78	76	116	133	106	85	106	106
75%	62%	73%	66%	52%	62%	30%	54%

Post-Wean Growth			Frame			Carcass		
Post Wean	ADG	FCR	Mature Weight	Height	Length	EMA	Fat	Mar
114	102	92	144	102	115	97	123	151
68%	50%	17%	50%	52%	52%	50%	49%	48%

SELLER REMARKS: Outstanding Vrystaat (R420k Nationals 2021) daughter with beautiful bont heifer calf ZIP 23-249 sired by ZIP 20 02 Decade. A combination of De La Rey (linebred), Tanya and Punch. ZIP 23-249 adding 3094 and more De La Rey and Tanya to the package.

LOT 14 (F)

DOC 210060

ASEEL KATRINA

Herd Book	SP
Birth date	2021-11-05
Age	2y 8m
Inbreeding	0%
DNA	U7080U005

MHB 070009 SP
MOLL'SHOOP HUSKY
Wean Mat. 101

Parentage	Sire	Dam
DNA	✔	✔
Genomic		

DOC 180009 SP
ASEEL DOC 180009
Age 6y | AFC 33m | ICP 398d
Calves 4 | Weighed - | Wean Mat. 107
Avg. WI - | CCB - | CCW -
Calvings: 20-10, 21-11, 23-02, 24-02

TLM 020003 SP
KETA VOORSLAG
Wean Mat. 92

MHB 040011 SP
MOLL'SHOOP HOPE
Age 12y | AFC 29m | ICP 356d
Calves 9 | Weighed 4 | Wean Mat. 103
Avg. WI 99 | Wean Mat. 103

BH 120019 SP
CIRCLE H KIKUYU
Wean Mat. 117

DOC 120006 SP
ASEEL DOC120006
Age 9y | AFC 39m | ICP 398d
Calves 6 | Weighed - | Wean Mat. 90
Avg. WI - | Wean Mat. 90

K6K2459 SP
MOGWOONI K6K2459

KPO898 SP
OL PEJETA KPO 898
Age 34y | Avg. WI -
Calves - | Weighed -

KPO786 SP
OL PEJETA 786

K6K2205 SP
MOGWOONI 2205
Age 33y | Avg. WI -
Calves - | Weighed -

NBOR060065 SP
NTABA NYONI 0665

NBOR080048 SP
NTABA NYONI KIMORA
Age 15y | Avg. WI -
Calves 8 | Weighed -

HVT 040016 SP
OUTSPAN HVT 04 16

FN 070148 SP
FONTEINE FN07148
Age 11y | Avg. WI 105
Calves 8 | Weighed 1

ARGENTO TRADING 92 CC

Koppies, Free State
0836723820
msdoc@telkomsa.net

C/O M.S. DOCRAT, P.O.
BOX 465, LENASIA, 1820

Myostatin	
Q204X	Not Tested
NT821	Not Tested
F94L	Not Tested

COW VALUE	102
106	Calving Ease Value
104	Calf Growth Value
104	Milk Value
95	Maintenance Value
95	Fertility Value
GROWTH VALUE	99
CARCASS VALUE	100
PRODUCTION VALUE	101

LOGIX EBV Analysis 2024-06-19

Calf and Mother				Fertility			
Birth Dir.	Birth Mat.	Wean Dir.	Wean Mat.	Scr. Circ.	Heifer Fert.	Cow Fert.	Longev.
101	107	104	104	83	84	102	107
73%	56%	48%	46%	45%	49%	35%	53%

Post-Wean Growth			Frame			Carcass		
Post Wean	ADG	FCR	Mature Weight	Height	Length	EMA	Fat	Mar
102	100	103	103	105	103	89	94	93
40%	43%	15%	37%	46%	45%	43%	41%	41%

SELLER REMARKS: 8 Months in calf to DOC 21-56. Incredible heifer, incredible Pedigree!!! Husky daughter par excellence

© Compiled by the South African Stud Book and Livestock Improvement Association
All Pedigree- and Performance Data is as recorded on LOGIX on 24 June 2024

LOT 15 (F)

BRO 220079
BROOKS BROOKSMAXINE

Kuddeboek	SP
Geb. dtm	2022-07-12
Oud.	2j
Inteling	2%
DNS	U9694U005

Ouerskap	Vaar	Moer
DNS	✔	✔
Genomies		

MAX 140022 SP *WELMAX MAX1422* Spn Mat. 91
- **GF 060010 SP** *WALT GF0610* Spn Mat. 101
  - **HVT 990001 SP** *OUTSPAN HVT 99 01*
  - **TLM 000007 SP** *KETA TLM000007* Oud. 16j | Gem. SI 91 Kalwers 10 | Geweeg 1
- **MAX 100033 SP** *WELMAX MAX100033* Oud. 13j | OEK 33m | TKP 750d Kalwers 6 | Geweeg 2 | Spn. Mat. 85 Gem. SI 97 | Spn. Mat. 85
  - **TLM 040507 DH SP** *KETA TLM040507 BUSTER*
  - **FN 070132 SP** *FONTEINE FN07132* Oud. 17j | Gem. SI 92 Kalwers 11 | Geweeg 1

OA 160039 SP *ANOT BROOKS MAXINE* Oud. 7j | OEK 33m | TKP 361d Kalwers 5 | Geweeg 5 | Spn. Mat. 99 Gem. SI 100 | KKG 6.68 | KKS 44.5 Kalwings: 19-09, 20-08, 21-06, 22-07, 23-08
- **OA 100040 SP** *ANOT MASAI* Spn Mat. 71
  - **K6K3460 SP** *MOGWOONI K6K3460*
  - **KPO1016 SP** *OL PEJETA 1016* Oud. 26j | Gem. SI - Kalwers - | Geweeg -
- **OA 120055 SP** *ANOT OA 120055* Oud. 11j | OEK 36m | TKP 470d Kalwers 7 | Geweeg 2 | Spn. Mat. 111 Gem. SI 108 | Spn. Mat. 111
  - **TLM 050543 SP** *KETA TLM050543*
  - **CFH 070232 SP** *ELANDSPRUIT CFH07232* Oud. 16j | Gem. SI 90 Kalwers 12 | Geweeg 1

BROOKS BORANE (PTY) LTD
Polokwane, Limpopo
0834898410
bbrooks@ultimatefoods.co.za
212 ANDREW STREET, EDUAN PARK, POLOKWANE, 0699

KOEIWAARDE	103
89	Kalfgemak Waarde
118	Kalfgroei Waarde
97	Melk Waarde
95	Onderhoudswaarde
98	Vrugbaarheidswaarde
GROEI WAARDE	99
KARKAS WAARDE	99
PRODUKSIE WAARDE	101

LOGIX EBV Analise 2024-06-19

Kalf en Moeder				Vrugbaarheid			
Geb. Dir.	Geb. Mat.	Spn. Dir.	Spn. Mat.	Skr. Omtr.	Vers Vrugb.	Koei Vrugb.	Lanklew.
88	96	118	97	94	94	99	104
75%	51%	74%	50%	41%	40%	24%	50%

Na-Speen Groei			Raam			Karkas		
Na-Speen	GDT	VOV	Volw. Gewig	Hoogte	Lengte	OSO	Vet	Mar
122	97	90	103	92	98	107	109	106
52%	36%	31%	38%	41%	40%	37%	33%	33%

Miostatien	
Q204X	Nie Getoets
NT821	Nie Getoets
F94L	Nie Getoets

VERKOPER OPMERKINGS: . (3 maande dragtig op veiling datum) multisire, Accelerator WJ 12-104 en Kallie FPL 13-41. One of the best growth lines in our herd

LOT 16 (F)

MOS 220101
MOSDENE MOS220101

Kuddeboek	SP
Geb. dtm	2022-04-13
Oud.	2j 3m
Inteling	1%
DNS	U8694U036

Ouerskap	Vaar	Moer
DNS	✔	✔
Genomies		

MAX 140015 SP *WELMAX MAX 140015* Spn Mat. 92
- **MAX 110014 SP** *WELMAX MAX110014* Spn Mat. 83
  - **TLM 050503 SP** *KETA TLM 05 503*
  - **TLM 020036 DH SP** *KETA TLM020036* Oud. 18j | Gem. SI - Kalwers 6 | Geweeg -
- **MAX 110036 SP** *WELMAX MAX110036* Oud. 7j | OEK 30m | TKP 449d Kalwers 3 | Geweeg - | Spn. Mat. 94 Gem. SI - | Spn. Mat. 94
  - **TLM 050503 SP** *KETA TLM 05 503*
  - **CI 070032 DH SP** *CIRCLE C CI070032* Oud. 10j | Gem. SI - Kalwers 4 | Geweeg -

BH 170390 SP *CIRCLE H BH 170390* Oud. 6j | OEK 37m | TKP 490d Kalwers 3 | Geweeg 3 | Spn. Mat. 105 Gem. SI 96 | KKG - | KKS 38.7 Kalwings: 20-11, 22-04, 23-07
- **BH 110020 SP** *CIRCLE H HUBLOT* Spn Mat. 95
  - **FN 060068 SP** *FONTEINE FN0668 JOSE*
  - **FN 080402 SP** *FONTEINE HAYLEE* Oud. 15j | Gem. SI - Kalwers 8 | Geweeg -
- **BH 120008 SP** *CIRCLE H ZELDA* Oud. 12j | OEK 31m | TKP 484d Kalwers 8 | Geweeg 2 | Spn. Mat. 129 Gem. SI 103 | Spn. Mat. 129
  - **NBOR060065 SP** *NTABA NYONI 0665*
  - **NBOR070157 SP** *NTABA NYONI ZELDA* Oud. 11j | Gem. SI 100 Kalwers 7 | Geweeg 1

MOSDENE CATTLE RANCH
Naboomspruit, Limpopo
0764894769
mosdeneranch@gmail.com
POSBUS 250,,NABOOMSPRUIT, 0560

KOEIWAARDE	95
105	Kalfgemak Waarde
98	Kalfgroei Waarde
97	Melk Waarde
107	Onderhoudswaarde
86	Vrugbaarheidswaarde
GROEI WAARDE	90
KARKAS WAARDE	96
PRODUKSIE WAARDE	91

LOGIX EBV Analise 2024-06-19

Kalf en Moeder				Vrugbaarheid			
Geb. Dir.	Geb. Mat.	Spn. Dir.	Spn. Mat.	Skr. Omtr.	Vers Vrugb.	Koei Vrugb.	Lanklew.
102	103	98	97	84	90	84	103
74%	46%	76%	46%	23%	37%	28%	46%

Na-Speen Groei			Raam			Karkas		
Na-Speen	GDT	VOV	Volw. Gewig	Hoogte	Lengte	OSO	Vet	Mar
99	95	98	94	95	95	96	109	97
25%	22%	13%	24%	23%	23%	21%	20%	20%

Miostatien	
Q204X	Nie Getoets
NT821	Nie Getoets
F94L	Nie Getoets

VERKOPER OPMERKINGS: 3 Months in calf to MS: MOS 20-268, MOS 21-79, MOS 21-09. Combining 2459 and Marula 25 with added Bonus linebred B 96-615

© Compiled by the South African Stud Book and Livestock Improvement Association
All Pedigree- and Performance Data is as recorded on LOGIX on 24 June 2024

LOT 17 (F)

ENJ 210064

VAALKAMDOR ENJ 210064

Herd Book	SP
Birth date	2021-09-09
Age	2y 10m
Inbreeding	2%
DNA	U18220U002

Parentage	Sire	Dam
DNA	✔	✔
Genomic		

AH 120023 SP
BASHA AH1223
Wean Mat. 97

ENJ 180050 SP
VAALKAMDOR ENJ 180050
Age 5y | AFC 33m | ICP 504d
Calves 3 | Weighed - | Wean Mat. 100
Avg. WI - | CCB - | CCW -
Calvings: 21-09, 22-10, 24-06

FN 050028 SP
FONTEINE CHURCHILL FN0528
Wean Mat. 97

CI 090095 SP
CIRCLE C CI090095
Age 7y | AFC - | ICP 478d
Calves 4 | Weighed - | Wean Mat. 117
Avg. WI - | Wean Mat. 117

TV 100005 SP
VALLEYRANCH NICOLAI
Wean Mat. 84

FN 090609 SP
FONTEINE FN09609
Age 10y | AFC - | ICP 466d
Calves 6 | Weighed - | Wean Mat. 97
Avg. WI - | Wean Mat. 97

NDA9 SP
NDAKAINI 8N9

1SEG SP
SEGERA 3089
Age 33y | Avg. WI -
Calves 1 | Weighed -

TLM 050510 SP
KETA TLM050510 DOMINUS

GF145U SP
GRASMERE GF 145 U
Age 15y | Avg. WI 107
Calves 9 | Weighed 2

B 040042 SP
BORGEN B 04 42

B 040017 SP
BORGEN B 04 17
Age 18y | Avg. WI 95
Calves 12 | Weighed 3

TLM 020004 SP
KETA TLM020004 CAESAR

FN 040023 SP
FONTEINE FN 04 23
Age 14y | Avg. WI -
Calves 4 | Weighed -

J & B BOERDERY

Douglas, Northern Cape
0836588343
vkdboran@gmail.com

POSBUS 422,,DOUGLAS, 8730

COW VALUE	105
78	Calving Ease Value
127	Calf Growth Value
98	Milk Value
92	Maintenance Value
101	Fertility Value
GROWTH VALUE	131
CARCASS VALUE	121
PRODUCTION VALUE	116

LOGIX EBV Analysis 2024-06-19

Calf and Mother				Fertility			
Birth Dir.	Birth Mat.	Wean Dir.	Wean Mat.	Scr. Circ.	Heifer Fert.	Cow Fert.	Longev.
52	110	127	98	115	99	104	98
73%	54%	49%	40%	33%	48%	32%	50%

Post-Wean Growth			Frame			Carcass		
Post Wean	ADG	FCR	Mature Weight	Height	Length	EMA	Fat	Mar
122	120	110	107	112	115	123	104	102
34%	31%	14%	32%	34%	33%	29%	27%	27%

Myostatin	
Q204X	Not Tested
NT821	Not Tested
F94L	Not Tested

SELLER REMARKS: Ware geleentheid om nie te mis nie. Haar Ma geteel uit die hoeksteen van ons kudde TV 10 05 x FN 09 609. Haar pa AH 12 23 'n uitstaande bul waar melk en vrugbaarheid die wagwoord is. 6 maande dragtig van FN 19 54 / ENJ 19 38

LOT 18 (F)

BG 210011

GB BOSVELD KELLY

Herd Book	SP
Birth date	2021-01-06
Age	3y 6m
Inbreeding	3%
DNA	U3588U002
AFC	31m
Calves	1
Weighed	0
Avg. WI	-
ICP	-

Parentage	Sire	Dam
DNA	✔	✔
Genomic		

SPJ 110107 SP
FRONTIER SPJ 110107 JACKPOT
Wean Mat. 73

VST 120124 SP
TRAP KELLY
Age 11y | AFC 33m | ICP 549d
Calves 6 | Weighed 5 | Wean Mat. 88
Avg. WI 98 | CCB 7.75 | CCW 47.7
Calvings: 15-09, 17-03, 18-09, 19-11, 21-06, 22-11

HVT 970017 SP
OUTSPAN HVT970017
Wean Mat. 85

SPJ 070007 SP
FRONTIER SPJ070007 MARILYN
Age 17y | AFC 33m | ICP 469d
Calves 10 | Weighed 4 | Wean Mat. 114
Avg. WI 98 | Wean Mat. 114

MHB 060030 SP
MOLL'SHOOP RUSTIN
Wean Mat. 84

MHB 040024 SP
MOLL'SHOOP KELLY
Age 13y | AFC 26m | ICP 433d
Calves 8 | Weighed 3 | Wean Mat. 116
Avg. WI 100 | Wean Mat. 116

6SEG096 SP
SEGERA 494

KPO303 SP
OL PEJETA KPO303
Age 31y | Avg. WI -
Calves 1 | Weighed -

25 SP
MARULA 25

1736 SP
OL PEJETA 1736
Age 30y | Avg. WI -
Calves - | Weighed -

25 SP
MARULA 25

KPO21 SP
OL PEJETA 21
Age 37y | Avg. WI -
Calves 1 | Weighed -

KPO786 SP
OL PEJETA 786

ADC5761 SP
A.D.C. MUTARA 5761
Age 33y | Avg. WI -
Calves - | Weighed -

GERBEN BORANE CC

Louis Trichardt, Limpopo
0842085319
gerrie@gerbenborane.co.za

POSBUS 1567,,LOUIS TRICHARDT, 0920

Last Calf	
Calf ID	BG 230644 (M)
Birth Date	2023-08-03
Sire ID	FN 100534

Calvings: 23-08

COW VALUE	98
103	Calving Ease Value
102	Calf Growth Value
79	Milk Value
132	Maintenance Value
77	Fertility Value
GROWTH VALUE	70
CARCASS VALUE	87
PRODUCTION VALUE	87

LOGIX EBV Analysis 2024-06-19

Calf and Mother				Fertility			
Birth Dir.	Birth Mat.	Wean Dir.	Wean Mat.	Scr. Circ.	Heifer Fert.	Cow Fert.	Longev.
91	115	102	79	82	81	74	107
65%	65%	59%	60%	52%	55%	38%	60%

Post-Wean Growth			Frame			Carcass		
Post Wean	ADG	FCR	Mature Weight	Height	Length	EMA	Fat	Mar
89	73	70	67	59	99	130	76	102
47%	66%	35%	50%	76%	73%	67%	62%	61%

Myostatin	
Q204X	Not Tested
NT821	Not Tested
F94L	Not Tested

SELLER REMARKS: 7 Maande van FBG0 17-22 MARMADUKE. WOW! WOW! We say nothing, You decide. Opportunity of Note!!! With the best proven Motherlines Combining MARILYN SPJ 07-07 & KELLY MHB 04-24 & proven Sires 717 & RUSTIN

© Compiled by the South African Stud Book and Livestock Improvement Association
All Pedigree- and Performance Data is as recorded on LOGIX on 24 June 2024

LOT 19 (F)

HJ 200017

HESSI 200017

Kuddeboek	SP
Geb. dtm	2020-08-21
Oud.	3j 11m
Inteling	11%
DNS	U2358U007
OEK	27m
Kalwers	2
Geweeg	0
Gem. SI	-
TKP	351d

BS 150066 SP
MOUNTAIN VIEW BS1566
Spn Mat. 97

Ouerskap	Vaar	Moer
DNS	✔	✔
Genomies		

HJ 170100 SP
HESSI HJ170100
Oud. 6j | OEK 34m | TKP 370d
Kalwers 4 | Geweeg 1 | Spn. Mat. 62
Gem. SI 84 | KKG 6.51 | KKS 42.2
Kalwings: 20-08, 21-11, 22-10, 23-09

CI 070127 SP
CIRCLE C CI070127 MAGNUM
Spn Mat. 103

BS 090013 SP
MOUNTAIN VIEW 0913
Oud. 9j | OEK - | TKP 588d
Kalwers 6 | Geweeg 1 | Spn. Mat. 89
Gem. SI 100 | Spn. Mat. 89

BS 120051 SP
MOUNTAIN VIEW BLACK MAGIC 1251
Spn Mat. 78

PT 140010 SP
PRATOS PT 140010
Oud. 10j | OEK 32m | TKP 511d
Kalwers 6 | Geweeg 2 | Spn. Mat. 59
Gem. SI 90 | Spn. Mat. 59

TLM 040507 DH SP
KETA TLM040507 BUSTER
GF159U D SP
GRASMERE GF 159U
Oud. 15j | Gem. SI -
Kalwers 6 | Geweeg -
TLM 050526 SP
KETA TLM 05 526 KONING
CFH 070030 SP
ELANDSPRUIT 07 30
Oud. 10j | Gem. SI -
Kalwers 4 | Geweeg -
SS 080062 SP
SANDSONIA SS0862
BS 090008 SP
MOUNTAIN VIEW 0908
Oud. 10j | Gem. SI -
Kalwers 8 | Geweeg -
CI 070127 SP
CIRCLE C CI070127 MAGNUM
BA 080086 SP
BA BA 080086
Oud. 15j | Gem. SI -
Kalwers 10 | Geweeg -

JANNIE MEYER & SEUNS BOERDERY

Mossel Bay, Western Cape
0829212958
meyerbroers@gmail.com

POSBUS 41,,MOSSELBAAI, 6500

Laaste Kalf	
Kalf ID	HJ 230145 (F)
Geb. datum	2023-11-17
Vaar ID	HJ 190038

Kalwings: 22-12, 23-11

Miostatien	
Q204X	Nie Getoets
NT821	Nie Getoets
F94L	Nie Getoets

KOEIWAARDE	88
95 Kalfgemak Waarde	
102 Kalfgroei Waarde	
81 Melk Waarde	
93 Onderhoudswaarde	
103 Vrugbaarheidswaarde	
GROEI WAARDE	93
KARKAS WAARDE	92
PRODUKSIE WAARDE	87

LOGIX GENETICS & GENETRIX EBV Analise 2024-06-19

Kalf en Moeder				Vrugbaarheid			
Geb. Dir.	Geb. Mat.	Spn. Dir.	Spn. Mat.	Skr. Omtr.	Vers Vrugb.	Koei Vrugb.	Lanklew.
96	96	102	81	105	107	89	121
75%	64%	44%	44%	31%	58%	30%	52%

Na-Speen Groei			Raam			Karkas		
Na-Speen	GDT	VOV	Volw. Gewig	Hoogte	Lengte	OSO	Vet	Mar
99	98	102	107	85	82	92	105	94
30%	29%	15%	32%	32%	31%	27%	25%	25%

VERKOPER OPMERKINGS: 3 IN 1. 5 Maande dragtig van HJ 19-38. Met verskalf HJ 23 145. Poena koei met Poena Kalf (pa - HOTLINE HJ 1938)

LOT 20 (F)

RKHF190035

ROCKDALE ALESSIA

Kuddeboek	SP
Geb. dtm	2019-09-26
Oud.	4j 10m
Inteling	1%
DNS	U15145U057
OEK	35m
Kalwers	2
Geweeg	0
Gem. SI	-
TKP	452d

EO 120336 SP
ELMECO EO12336
Spn Mat. 101

Ouerskap	Vaar	Moer
DNS	✔	✔
Genomies		

EO 120343 SP
ELMECO EO12343
Oud. 11j | OEK 33m | TKP 516d
Kalwers 7 | Geweeg - | Spn. Mat. 112
Gem. SI - | KKG - | KKS -
Kalwings: 15-09, 17-07, 18-11, 19-09, 21-03, 22-09, 24-02

B 050112 SP
BORGEN B 05 112 TJOLOLO
Spn Mat. 109

FN 100260 SP
FONTEINE TIFFANY
Oud. 12j | OEK - | TKP 497d
Kalwers 7 | Geweeg 1 | Spn. Mat. 97
Gem. SI 115 | Spn. Mat. 97

KB28W D SP
KETA KB 28 W
Spn Mat. 130

FN 080420 SP
FONTEINE FN 080420
Oud. 8j | OEK - | TKP (donor)
Kalwers 2 | Geweeg - | Spn. Mat. 77
Gem. SI - | Spn. Mat. 77

359G SP
SOLIO 359 G
3615 SP
SEGERA 3615
Oud. 29j | Gem. SI -
Kalwers - | Geweeg -
B 040039 SP
BORGEN B 04 39
FN 030012 SP
FONTEINE FN 03 0012
Oud. 12j | Gem. SI -
Kalwers 5 | Geweeg -
PM14R SP
LILAYI PM14R
GF31R
GF31R
Oud. 43j | Gem. SI -
Kalwers 1 | Geweeg -
HVT 970017 SP
OUTSPAN HVT970017
FN 060072 SP
FONTEINE FN0672
Oud. 13j | Gem. SI -
Kalwers 8 | Geweeg -

ROCKDALE INDUSTRIAL (PTY) LTD

Middelburg, Mpumalanga
0823883188
cattle@rockd.co.za

P.O. BOX 4369,,MIDDELBURG, 1050

Laaste Kalf	
Kalf ID	RD 230139 (M)
Geb. datum	2023-11-14
Vaar ID	RKHF150016

Kalwings: 22-08, 23-11

Miostatien	
Q204X	Nie Getoets
NT821	Nie Getoets
F94L	Nie Getoets

KOEIWAARDE	106
76 Kalfgemak Waarde	
113 Kalfgroei Waarde	
108 Melk Waarde	
98 Onderhoudswaarde	
110 Vrugbaarheidswaarde	
GROEI WAARDE	105
KARKAS WAARDE	99
PRODUKSIE WAARDE	107

LOGIX GENETICS & GENETRIX EBV Analise 2024-06-19

Kalf en Moeder				Vrugbaarheid			
Geb. Dir.	Geb. Mat.	Spn. Dir.	Spn. Mat.	Skr. Omtr.	Vers Vrugb.	Koei Vrugb.	Lanklew.
76	94	113	108	115	113	100	113
76%	64%	35%	36%	29%	59%	33%	56%

Na-Speen Groei			Raam			Karkas		
Na-Speen	GDT	VOV	Volw. Gewig	Hoogte	Lengte	OSO	Vet	Mar
114	96	92	100	97	98	96	107	93
27%	25%	15%	27%	28%	27%	25%	23%	23%

VERKOPER OPMERKINGS: With bull calf RD 23 139 sired by RKHF 15 16. 15 Weeks in calf to RKHF 16 05

© Compiled by the South African Stud Book and Livestock Improvement Association
All Pedigree- and Performance Data is as recorded on LOGIX on 24 June 2024

LOT 21 (F)

JH 170015

MARONES JH170015

Herd Book	SP
Birth date	2017-05-26
Age	7y 2m
Inbreeding	1%
DNA	U459494
AFC	34m
Calves	4
Weighed	2
Avg. WI	95
ICP	487d

B 090542 SP
BORGEN B 090542
Wean Mat. 64

Parentage	Sire	Dam
DNA	✔	✔
Genomic		

JH 110104 SP
MARONES JH110104
Age 12y | AFC 31m | ICP 369d
Calves 11 | Weighed 10 | Wean Mat. 64
Avg. WI 89 | CCB - | CCW 44.6
Calvings: 14-04, 15-04, 16-05, 17-05, 18-05, 19-04, 20-04, 21-04, 22-06, 23-05, 24-05

K6K3534 SP
MOGWOONI K6K3534
Wean Mat. 63

K6K1711 SP
MOGWOONI K6K1711
2260
2260
Age 33y | Avg. WI -
Calves - | Weighed -

V7Y7873 SP
KISIMA V7Y7873
Age 30y | AFC - | ICP (donor)
Calves - | Weighed - | Wean Mat. 95
Avg. WI - | Wean Mat. 95

JH 060004 SP
MARONES JH060004
Wean Mat. 122

KB32X SP
KETA KB X 32
TLM 030059 SP
KETA TLM 03 59
Age 14y | Avg. WI 109
Calves 8 | Weighed 5

JH 070025 SP
MARONES JH070025
Age 12y | AFC - | ICP 386d
Calves 8 | Weighed 6 | Wean Mat. 51
Avg. WI 93 | Wean Mat. 51

TLM 040505 SP
KETA TLM 04 505
B 010020 SP
OUTSPAN B 01 020
Age 18y | Avg. WI -
Calves 4 | Weighed -

MARONES STOET

Modimolle, Limpopo
marones.henning@gmail.com

P/A DR J.C. HENNING, POS-BUS 1168, ELLISRAS, 0555

Last Calf	
Calf ID	JH 240003 (M)
Birth Date	2024-01-18
Sire ID	JH 170120

Calvings: 20-03, 21-07, 22-11, 24-01

Myostatin	
Q204X	Not Tested
NT821	Not Tested
F94L	Not Tested

COW VALUE	91
112	Calving Ease Value
77	Calf Growth Value
53	Milk Value
122	Maintenance Value
115	Fertility Value
GROWTH VALUE	62
CARCASS VALUE	61
PRODUCTION VALUE	77

LOGIX EBV Analysis 2024-06-19

Calf and Mother				Fertility			
Birth Dir.	Birth Mat.	Wean Dir.	Wean Mat.	Scr. Circ.	Heifer Fert.	Cow Fert.	Longev.
119	147	77	53	66	108	113	110
79%	76%	79%	78%	51%	65%	41%	62%

Post-Wean Growth			Frame			Carcass		
Post Wean	ADG	FCR	Mature Weight	Height	Length	EMA	Fat	Mar
68	59	61	82	60	61	52	90	88
36%	47%	29%	62%	51%	50%	43%	40%	39%

SELLER REMARKS: 3 IN 1. Met bulkalf JH 24 03 van JH 17 120. 4 Maande dragtig van FN 18 05.

LOT 22 (M)

WJ 200146

JANSON JOCK

Herd Book	SP
Birth date	2020-10-08
Age	3y 9m
Inbreeding	0%
DNA	U12435U037

JRS 160100 SP
JERAS GILFRED
Wean Mat. 107

Parentage	Sire	Dam
DNA	✔	✔
Genomic		

WJ 130171 SP
JANSON JACKIE
Age 10y | AFC 59m | ICP 443d
Calves 5 | Weighed - | Wean Mat. 90
Avg. WI - | CCB - | CCW -
Calvings: 18-10, 20-10, 21-08, 22-07, 23-08

FN 090433 SP
FONTEINE FN090433 AMBASSADO
Wean Mat. 125

TLM 020004 SP
KETA TLM020004 CAESAR
FN 040017 SP
FONTEINE FN 04 17
Age 14y | Avg. WI 115
Calves 7 | Weighed 1

B 040057 SP
BORGEN B04057
Age 18y | AFC 31m | ICP 372d
Calves 12 | Weighed - | Wean Mat. 93
Avg. WI - | Wean Mat. 93

K6K3094 SP
MOGWOONI 3094 (BMK163)
ZIP7771 SP
KISIMA 7771
Age 30y | Avg. WI -
Calves - | Weighed -

CI 080219 SP
CIRCLE C CI080219
Wean Mat. 100

HVT 950021 SP
OUTSPAN HVT950021
KB27X D SP
KETA KB 27 X
Age 15y | Avg. WI 100
Calves 8 | Weighed 3

WJ 090013 SP
JANSON JACKIE
Age 14y | AFC 36m | ICP 454d
Calves 9 | Weighed 1 | Wean Mat. 75
Avg. WI 79 | Wean Mat. 75

MHB 040027 SP
MOLL'SHOOP KHAN
MHB 050031 SP
MOLL'SHOOP JACKIE
Age 14y | Avg. WI -
Calves 5 | Weighed -

J.H. ERASMUS

Derby, North West
0836640075
johan@jeras.co.za

POSBUS 141,,DERBY, 0347

1 CO-OWNER(S)
2 CO-USER(S)
USED IN HERD (7)

Myostatin	
Q204X	Not Tested
NT821	Not Tested
F94L	Not Tested

COW VALUE	98
76	Calving Ease Value
123	Calf Growth Value
99	Milk Value
95	Maintenance Value
94	Fertility Value
GROWTH VALUE	123
CARCASS VALUE	120
PRODUCTION VALUE	107

LOGIX EBV Analysis 2024-06-19

Calf and Mother				Fertility			
Birth Dir.	Birth Mat.	Wean Dir.	Wean Mat.	Scr. Circ.	Heifer Fert.	Cow Fert.	Longev.
78	90	123	99	137	84	90	124
55%	46%	44%	39%	31%	48%	29%	54%

Post-Wean Growth			Frame			Carcass		
Post Wean	ADG	FCR	Mature Weight	Height	Length	EMA	Fat	Mar
122	123	118	104	108	112	125	109	97
32%	29%	16%	31%	32%	31%	29%	27%	27%

SELLER REMARKS: Jock is a young proven herd sire. Line - bred to K6K3094 with some of the best maternal lines in the breed. He produced excellent semen for our sexed semen program.

© Compiled by the South African Stud Book and Livestock Improvement Association
All Pedigree- and Performance Data is as recorded on LOGIX on 24 June 2024

LOT 23 (F)

JDP 220005

SLUITEL POORT JDP 220005

Kuddeboek	SP
Geb. dtm	2022-01-30
Oud.	2j 5m
Inteling	0%
DNS	U8189U005

J.D. DU PREEZ

Uitenhage, Eastern Cape
0824661465
hadleigh@igen.co.za

POSBUS 192,,PATENSIE, 6335

CTM 120002 SP
CHANTEMAR CTM120002
Spn Mat. 103

Ouerskap	Vaar	Moer
DNS	✔	✔
Genomies		

JDP 180011 SP
SLUITEL POORT JDP 180011
Oud. 6j | OEK 32m | TKP 442d
Kalwers 3 | Geweeg - | Spn. Mat. 93
Gem. SI - | KKG - | KKS -
Kalwings: 20-12, 22-01, 23-05

TLM 030004 SP
KETA TLM 03 4 MUSCLE KING
Spn Mat. 97

CFH 060675 SP
ELANDSPRUIT 06 675
Oud. 17j | OEK - | TKP 443d
Kalwers 13 | Geweeg 5 | Spn. Mat. 117
Gem. SI 98 | Spn. Mat. 117

AH 120010 SP
BASHA DUKE
Spn Mat. 78

AH 140028 SP
BASHA AH 140028
Oud. 9j | OEK 42m | TKP 398d
Kalwers 6 | Geweeg 4 | Spn. Mat. 109
Gem. SI 103 | Spn. Mat. 109

K6K2588 SP
MOGWOONI K6K2588

KPO1680 SP
OL PEJETA 1680
Oud. 32j | Gem. SI -
Kalwers - | Geweeg -

FE 960075 SP
FORRESTER 96/75

HVT 000001 SP
OUTSPAN HVT000001
Oud. 15j | Gem. SI -
Kalwers 2 | Geweeg -

HVT 030017 SP
OUTSPAN HVT 03 17

CDH 090054 SP
MASAI OULIK
Oud. 14j | Gem. SI 102
Kalwers 10 | Geweeg 5

FN 090433 SP
FONTEINE FN090433 AMBASSADO

LW 080001 SP
NELLO JASMIN
Oud. 8j | Gem. SI 91
Kalwers 5 | Geweeg 1

KOEIWAARDE	110
99	Kalfgemak Waarde
99	Kalfgroei Waarde
98	Melk Waarde
111	Onderhoudswaarde
109	Vrugbaarheidswaarde
GROEI WAARDE	104
KARKAS WAARDE	102
PRODUKSIE WAARDE	110

LOGIX GENETICS | GENETIKA
EBV Analise 2024-06-19

Kalf en Moeder				Vrugbaarheid			
Geb. Dir.	Geb. Mat.	Spn. Dir.	Spn. Mat.	Skr. Omtr.	Vers Vrugb.	Koei Vrugb.	Lanklew.
95	103	99	98	107	100	111	109
49%	44%	41%	40%	23%	45%	27%	49%

Na-Speen Groei			Raam			Karkas		
Na-Speen	GDT	VOV	Volw. Gewig	Hoogte	Lengte	OSO	Vet	Mar
99	104	103	91	108	105	107	107	99
26%	21%	10%	29%	24%	23%	20%	18%	18%

Miostatien	
Q204X	Nie Getoets
NT821	Nie Getoets
F94L	Nie Getoets

VERKOPER OPMERKINGS: 6 maande dragtig van HJ 17 04 (PICADOR) op veiling

LOT 24 (F)

BCL 210106

DUIKERBOSCH BCL 210106

Kuddeboek	SP
Geb. dtm	2021-09-06
Oud.	2j 10m
Inteling	0%
DNS	U6207U008

DUIKERBOSCH BOERDERY

Heidelberg, Gauteng
0728181180
duikerbosch@gmail.com

POSBUS 1564,,HENLEY ON KLIP, 1962

FPL 160065 SP
BLOODLINE HERTZOG
Spn Mat. 99

Ouerskap	Vaar	Moer
DNS	✔	✔
Genomies		

BCL 160010 SP
DUIKERBOSCH HETHER
Oud. 7j | OEK 41m | TKP 498d
Kalwers 4 | Geweeg 2 | Spn. Mat. 113
Gem. SI 107 | KKG 5.92 | KKS 48.1
Kalwings: 20-01, 21-09, 22-12, 24-02

FPL 130041 SP
BLOODLINE KALLIE
Spn Mat. 136

CI 080076 DH SP
CIRCLE C CI080076
Oud. 15j | OEK 28m | TKP 367d
Kalwers 13 | Geweeg 12 | Spn. Mat. 69
Gem. SI 93 | Spn. Mat. 69

JT 100022 SP
JARTA JEEP
Spn Mat. 119

FN 130078 SP
FONTEINE FN 13 78
Oud. 10j | OEK 35m | TKP 433d
Kalwers 7 | Geweeg 5 | Spn. Mat. 100
Gem. SI 102 | Spn. Mat. 100

FPL 090055 SP
BLOODLINE DE LA REY

HOT 070007 SP
HOTSPOT TANYA
Oud. 16j | Gem. SI 105
Kalwers 8 | Geweeg 3

KB14A SP
KETA KB 14 A EXCALIBUR

GF26P DH SP
GRASMERE GF 26 P
Oud. 19j | Gem. SI 104
Kalwers 5 | Geweeg 1

MHB 040010 SP
MOLL'SHOOP IMPIE

MHB 050006 SP
MOLL'SHOOP JACKIE
Oud. 12j | Gem. SI 111
Kalwers 7 | Geweeg 4

TLM 020004 SP
KETA TLM020004 CAESAR

Z 981048 SP
HLANZENI Z 98 1048
Oud. 14j | Gem. SI -
Kalwers 7 | Geweeg -

KOEIWAARDE	98
107	Kalfgemak Waarde
112	Kalfgroei Waarde
105	Melk Waarde
80	Onderhoudswaarde
92	Vrugbaarheidswaarde
GROEI WAARDE	129
KARKAS WAARDE	131
PRODUKSIE WAARDE	109

LOGIX GENETICS | GENETIKA
EBV Analise 2024-06-19

Kalf en Moeder				Vrugbaarheid			
Geb. Dir.	Geb. Mat.	Spn. Dir.	Spn. Mat.	Skr. Omtr.	Vers Vrugb.	Koei Vrugb.	Lanklew.
111	95	112	105	127	88	93	105
74%	53%	71%	53%	43%	43%	25%	51%

Na-Speen Groei			Raam			Karkas		
Na-Speen	GDT	VOV	Volw. Gewig	Hoogte	Lengte	OSO	Vet	Mar
116	130	120	123	120	122	120	115	109
44%	38%	12%	35%	44%	42%	39%	36%	35%

Miostatien	
Q204X	Nie Getoets
NT821	Nie Getoets
F94L	Nie Getoets

VERKOPER OPMERKINGS: 5-6 Maande dragtig van BU 18 04 (Bushido). Geballanseerde vers met ongelooflike breedte, diepte en vroulikheid. Geteel uit beproefde lyne: Z 89-1048, CEASAR, Jackie (MHB 05-006), Tanya (HOT 07-007)

© Compiled by the South African Stud Book and Livestock Improvement Association
All Pedigree- and Performance Data is as recorded on LOGIX on 24 June 2024

LOT 25 (F)

WG 210079

UP ONE WG210079

Herd Book	SP
Birth date	2021-10-02
Age	2y 9m
Inbreeding	0%
DNA	U18337U005

Parentage	Sire	Dam
DNA	✔	✔
Genomic		

HA 110002 SP
SILWER
Wean Mat. 90

WG 130042 SP
UP ONE WG 130042
Age 9y | AFC 39m | ICP 422d
Calves 5 | Weighed - | Wean Mat. 107
Avg. WI - | CCB - | CCW -
Calvings: 17-02, 18-03, 19-06, 20-08, 21-10

K6K3534 SP
MOGWOONI K6K3534
Wean Mat. 63

K6K1711 SP
MOGWOONI K6K1711

2260
2260
Age 33y | Avg. WI -
Calves - | Weighed -

4197 SP
OL PEJETA 4197
Age 27y | AFC - | ICP (donor)
Calves 1 | Weighed - | Wean Mat. 120
Avg. WI - | Wean Mat. 120

WG 100020 SP
UP ONE WG100020
Wean Mat. 119

B 040001 SP
BORGEN B 04001

Z 060062 SP
HLANZENI OCTAVIA
Age 10y | Avg. WI 100
Calves 5 | Weighed 1

WG 100016 SP
UP ONE WG100016
Age 11y | AFC 39m | ICP 490d
Calves 7 | Weighed 1 | Wean Mat. 98
Avg. WI 100 | Wean Mat. 98

TLM 040578 SP
KETA TLM040578 EROS

FN 070172 SP
FONTEINE FN07172
Age 10y | Avg. WI -
Calves 7 | Weighed -

UP ONE FARMING

Derby, North West
0823763766
johan@jeras.co.za

P/A WALLY GEVERS, POS-BUS 121, GREYTOWN, 3250

COW VALUE	90
103	Calving Ease Value
106	Calf Growth Value
98	Milk Value
93	Maintenance Value
84	Fertility Value
GROWTH VALUE	99
CARCASS VALUE	105
PRODUCTION VALUE	91

LOGIX EBV Analysis 2024-06-19

Calf and Mother				Fertility			
Birth Dir.	Birth Mat.	Wean Dir.	Wean Mat.	Scr. Circ.	Heifer Fert.	Cow Fert.	Longev.
96	109	106	98	111	81	91	95
61%	51%	39%	35%	27%	53%	35%	54%

Post-Wean Growth			Frame			Carcass		
Post Wean	ADG	FCR	Mature Weight	Height	Length	EMA	Fat	Mar
102	103	106	106	107	110	100	96	102
26%	25%	14%	25%	27%	26%	25%	24%	24%

Myostatin	
Q204X	Not Tested
NT821	Not Tested
F94L	Not Tested

SELLER REMARKS: 8 Months in calf to WJ 20 282 (Raka). Excellent breeding and conformation.

LOT 26 (M)

MC 200003

MCS MC 200003

Herd Book	SP
Birth date	2020-01-05
Age	4y 6m
Inbreeding	4%
DNA	U17444U001

Parentage	Sire	Dam
DNA	✔	✔
Genomic		

MC 150013 SP
MCS MC1513
Wean Mat. 59

MC 130005 SP
MCS MC135
Age 11y | AFC 34m | ICP 405d
Calves 8 | Weighed - | Wean Mat. 87
Avg. WI - | CCB - | CCW -
Calvings: 15-10, 16-12, 18-01, 19-01, 20-01, 21-02, 22-03, 23-07

MXM100484 SP
MAMBUSHI 100484MXM
Wean Mat. 53

CB04507A
CHULU CB04507A

GF020129W SP
GRASMERE GF02129W
Age 21y | Avg. WI -
Calves - | Weighed -

MC 120044 SP
MCS MC1244
Age 12y | AFC - | ICP 400d
Calves 9 | Weighed - | Wean Mat. 80
Avg. WI - | Wean Mat. 80

HVT 970017 SP
OUTSPAN HVT970017

M 080013 SP
MCS M0813
Age 4y | Avg. WI -
Calves - | Weighed -

TLM 030012 SP
KETA TLM030012
Wean Mat. 62

K6K2738 SP
MOGWOONI K6K2738

KPO4202 SP
OL PEJETA KPO 4202
Age 34y | Avg. WI -
Calves - | Weighed -

CI 100065 SP
CIRCLE C CI100065
Age 14y | AFC - | ICP 467d
Calves 9 | Weighed - | Wean Mat. 110
Avg. WI - | Wean Mat. 110

TLM 050510 SP
KETA TLM050510 DOMINUS

KB51X DH SP
KETA KB 51 X
Age 20y | Avg. WI 95
Calves 5 | Weighed 1

MC TRUST

Boshof, Free State
0834071485
mcvstraten@gmail.com

P/A M.C. VAN STRATEN, POS-BUS 28, BOSHOF, 8340

COW VALUE	108
117	Calving Ease Value
100	Calf Growth Value
73	Milk Value
121	Maintenance Value
95	Fertility Value
GROWTH VALUE	92
CARCASS VALUE	85
PRODUCTION VALUE	103

LOGIX EBV Analysis 2024-06-19

Calf and Mother				Fertility			
Birth Dir.	Birth Mat.	Wean Dir.	Wean Mat.	Scr. Circ.	Heifer Fert.	Cow Fert.	Longev.
107	115	100	73	102	83	99	114
45%	43%	44%	42%	35%	50%	31%	50%

Post-Wean Growth			Frame			Carcass		
Post Wean	ADG	FCR	Mature Weight	Height	Length	EMA	Fat	Mar
94	89	90	82	89	89	97	91	105
31%	32%	12%	31%	35%	34%	29%	28%	27%

Myostatin	
Q204X	Not Tested
NT821	Not Tested
F94L	Not Tested

SELLER REMARKS:

© Compiled by the South African Stud Book and Livestock Improvement Association
All Pedigree- and Performance Data is as recorded on LOGIX on 24 June 2024

LOT 27 (F)

GE 210033
OOSKUS CELINE

Kuddeboek	SP
Geb. dtm	2021-10-09
Oud.	2j 9m
Inteling	0%
DNS	U6639U013

CP 180009 SP
MARDIE CP 180009
Spn Mat. 86

Ouerskap	Vaar	Moer
DNS	✔	✔
Genomies		

SB 120057 SP
SEREGON SB 120057
Oud. 11j | OEK 82m | TKP 385d
Kalwers 5 | Geweeg 3 | Spn. Mat. 117
Gem. Sl 109 | KKG - | KKS 46.9

Kalwings: 19-09, 20-10, 21-10, 22-10, 23-11

PRB 130027 SP
PEINKE PRB130027
Spn Mat. 104

BCR 070008 SP
BOS OPTIMUS ZEIN

BA 090113 SP
BA LATIKA
Oud. 12j | Gem. Sl 107
Kalwers 7 | Geweeg 3

E 140007 SP
TAMBARAINE 140007
Oud. 10j | OEK 32m | TKP 424d
Kalwers 7 | Geweeg 4 | Spn. Mat. 74
Gem. Sl 100 | Spn. Mat. 74

CFH 080173 SP
ELANDSPRUIT CFH08173

E 100002 SP
TAMBARAINE 100002
Oud. 13j | Gem. Sl 91
Kalwers 11 | Geweeg 7

MHB 040027 SP
MOLL'SHOOP KHAN
Spn Mat. 88

KPO786 SP
OL PEJETA 786

ADC5761 SP
A.D.C. MUTARA 5761
Oud. 33j | Gem. Sl -
Kalwers - | Geweeg -

SB 100005 SP
SEREGON JUNO
Oud. 11j | OEK - | TKP 937d
Kalwers 4 | Geweeg 1 | Spn. Mat. 113
Gem. Sl 88 | Spn. Mat. 113

B 050137 SP
BORGEN B 05 137

B 040017 SP
BORGEN B 04 17
Oud. 18j | Gem. Sl 95
Kalwers 12 | Geweeg 3

GERRIT POTGIETER FAMILIE TRUST

East London, Eastern Cape
0836598286
gerrit@mccormickagri.co.za

T/A OOSKUS BORAN STOET, POSTNET SUITE 257, PRIVAATSAK X3, BEACON BAY, 5205

KOEIWAARDE	104
93	Kalfgemak Waarde
110	Kalfgroei Waarde
97	Melk Waarde
95	Onderhoudswaarde
105	Vrugbaarheidswaarde
GROEI WAARDE	102
KARKAS WAARDE	106
PRODUKSIE WAARDE	104

LOGIX EBV Analise 2024-06-19

Kalf en Moeder				Vrugbaarheid			
Geb. Dir.	Geb. Mat.	Spn. Dir.	Spn. Mat.	Skr. Omtr.	Vers Vrugb.	Koei Vrugb.	Lanklew.
91	99	110	97	118	103	103	109
41%	40%	76%	50%	45%	37%	28%	49%

Na-Speen Groei			Raam			Karkas		
Na-Speen	GDT	VOV	Volw. Gewig	Hoogte	Lengte	OSO	Vet	Mar
105	107	109	104	104	101	97	106	114
67%	41%	23%	32%	46%	45%	32%	30%	30%

Miostatien	
Q204X	Nie Getoets
NT821	Nie Getoets
F94L	Nie Getoets

VERKOPER OPMERKINGS: Unrivaled genetics, stunning femininity, soft on the eye and phenomenal capacity. 7 months in calf to either Colt PRB 19 9 or Granite BWS 20 91.

LOT 28 (M)

BWS 180011
BRENAISSANCE MAGIC

Kuddeboek	SP
Geb. dtm	2018-02-11
Oud.	6j 5m
Inteling	0%
DNS	U454458

NBOR060065 SP
NTABA NYONI 0665
Spn Mat. 124

Ouerskap	Vaar	Moer
DNS	✔	✔
Genomies		

B 080037 SP
BORGEN MADISON
Oud. 16j | OEK 33m | TKP 464d
Kalwers 9 | Geweeg - | Spn. Mat. 91
Gem. Sl - | KKG - | KKS -

Kalwings: 11-01, 12-11, 14-03, 15-07, 17-11, 19-02, 20-02, 21-10, 22-12

25 SP
MARULA 25
Spn Mat. 137

143 SP
143

23003
23003
Oud. 34j | Gem. Sl -
Kalwers - | Geweeg -

KPO999 SP
OL PEJETA 999
Oud. 26j | OEK - | TKP (donor)
Kalwers 1 | Geweeg - | Spn. Mat. 126
Gem. Sl - | Spn. Mat. 126

KPO1279 SP
OL PEJETA 1279

260 A
260
Oud. 32j | Gem. Sl -
Kalwers 1 | Geweeg -

KPO1017 SP
OL PEJETA 1017
Spn Mat. 64

KPO755
OL PEJETA KPO755

16
OL PEJETA 16
Oud. 42j | Gem. Sl -
Kalwers - | Geweeg -

V7Y7054 SP
KISIMA 7054
Oud. 91j | OEK - | TKP (donor)
Kalwers - | Geweeg - | Spn. Mat. 102
Gem. Sl - | Spn. Mat. 102

SHOCK PROOF INV. 143 (PTY) LTD

Hartbeesfontein, North West
0837003548
tom@brhq.co.za

T/A BRENAISSANCE BORAN STUD, POSTNET SUITE 3, PRIVATE BAG X4, DIE BOORD, STELLENBOSCH, 7613

GEBRUIK IN KUDDE (29)

KOEIWAARDE	104
93	Kalfgemak Waarde
102	Kalfgroei Waarde
108	Melk Waarde
97	Onderhoudswaarde
107	Vrugbaarheidswaarde
GROEI WAARDE	98
KARKAS WAARDE	101
PRODUKSIE WAARDE	102

LOGIX EBV Analise 2024-06-19

Kalf en Moeder				Vrugbaarheid			
Geb. Dir.	Geb. Mat.	Spn. Dir.	Spn. Mat.	Skr. Omtr.	Vers Vrugb.	Koei Vrugb.	Lanklew.
96	94	102	108	106	99	106	115
56%	56%	52%	52%	44%	59%	43%	68%

Na-Speen Groei			Raam			Karkas		
Na-Speen	GDT	VOV	Volw. Gewig	Hoogte	Lengte	OSO	Vet	Mar
104	94	91	101	108	108	114	93	113
40%	41%	22%	43%	45%	44%	40%	37%	37%

Miostatien	
Q204X	Nie Getoets
NT821	Nie Getoets
F94L	Nie Getoets

VERKOPER OPMERKINGS: MAGIC. A long thick, proven, mean breading machine. Used extensively in the Bws Herd for good reason. A Magical Breanaissance BWS power house for the discerning stud breeder.

© Compiled by the South African Stud Book and Livestock Improvement Association
All Pedigree- and Performance Data is as recorded on LOGIX on 24 June 2024

LOT 29 (F)

SS 200010

SANDSONIA SS 200010

Herd Book	SP
Birth date	2020-07-10
Age	4y
Inbreeding	0%
DNA	U17939U001
AFC	29m
Calves	2
Weighed	0
Avg. WI	-
ICP	329d

SS 130066 SP
SANDSONIA NDUNA
Wean Mat. 102

Parentage	Sire	Dam
DNA	✔	✔
Genomic		

SS 140026 SP
SANDSONIA SS 140026
Age 10y | AFC 39m | ICP 398d
Calves 6 | Weighed - | Wean Mat. 109
Avg. WI - | CCB - | CCW -
Calvings: 17-05, 18-04, 19-05, 20-07, 21-08, 22-10

SS 100228 SP
SANDSONIA SS10228
Wean Mat. 108

B 080306 SP
BORGEN B08306
Age 14y | AFC 31m | ICP 391d
Calves 10 | Weighed 1 | Wean Mat. 97
Avg. WI 100 | Wean Mat. 97

SS 100201 SP
SANDSONIA SS10201
Wean Mat. 107

SS 110040 SP
SANDSONIA ANNE
Age 8y | AFC 29m | ICP 428d
Calves 6 | Weighed - | Wean Mat. 108
Avg. WI - | Wean Mat. 108

B 050083 SP
BORGEN B 05 83

TLM 020043 SP
KETA TLM 02 43
Age 16y | Avg. WI 105
Calves 7 | Weighed 2

B 040068 SP
BORGEN B 04 68

B 050123 SP
BORGEN B 05 123
Age 18y | Avg. WI 94
Calves 14 | Weighed 5

SS 070033 SP
SANDSONIA SS0733

CFH 070066 SP
ELANDSPRUIT 07 66
Age 12y | Avg. WI -
Calves 8 | Weighed -

CI 070126 SP
CIRCLE C CI070126

970041FE SP
FORRESTER FE 97 041
Age 18y | Avg. WI 95
Calves 11 | Weighed 1

SANDSONIA BOERDERY

Humansdorp, Eastern Cape
0828853188
cornvdwatt@hotmail.co.za

P/A CORN VAN DER WATT, POS-BUS 139, HUMANSDORP, 6300

Last Calf	
Calf ID	SS 230068 (F)
Birth Date	2023-11-15
Sire ID	SS 130142

Calvings: 22-12, 23-11

Myostatin	
Q204X	Not Tested
NT821	Not Tested
F94L	Not Tested

COW VALUE	122
95	Calving Ease Value
108	Calf Growth Value
107	Milk Value
99	Maintenance Value
123	Fertility Value
GROWTH VALUE	-
CARCASS VALUE	110
PRODUCTION VALUE	-

LOGIX GENETICS | GENETICA — EBV Analysis 2024-06-19

Calf and Mother				Fertility			
Birth Dir.	Birth Mat.	Wean Dir.	Wean Mat.	Scr. Circ.	Heifer Fert.	Cow Fert.	Longev.
98	93	108	107	112	111	120	118
73%	64%	24%	25%	18%	59%	31%	53%

Post-Wean Growth			Frame			Carcass		
Post Wean	ADG	FCR	Mature Weight	Height	Length	EMA	Fat	Mar
110	111	109	99	111	111	111	104	109
17%	15%	8%	19%	17%	16%	15%	15%	14%

SELLER REMARKS: 6 Months in calf to SS 13-142 "T-Bone. "Feminine white Cow with Excellent pigmentation and 2 Royal Pedigree

LOT 30 (F)

JVG 210058

JANVOS JVG 210058

Herd Book	SP
Birth date	2021-08-24
Age	2y 11m
Inbreeding	1%
DNA	U17159U030

E 130031 SP
TAMBARAINE 130031
Wean Mat. 89

Parentage	Sire	Dam
DNA	✔	✔
Genomic		

JVG 130068 SP
JANVOS JVG13068
Age 10y | AFC 35m | ICP 384d
Calves 8 | Weighed 4 | Wean Mat. 102
Avg. WI 113 | CCB 7.38 | CCW 43.4
Calvings: 16-09, 17-11, 18-11, 19-11, 20-09, 21-08, 22-09, 24-02

CFH 080173 SP
ELANDSPRUIT CFH08173
Wean Mat. 72

E 080008 HH SP
TAMBARAINE E 08 08
Age 16y | AFC 33m | ICP 455d
Calves 10 | Weighed 8 | Wean Mat. 109
Avg. WI 99 | Wean Mat. 109

MHB 040027 SP
MOLL'SHOOP KHAN
Wean Mat. 88

CFH 090165 SP
ELANDSPRUIT CFH090165
Age 13y | AFC 34m | ICP 440d
Calves 9 | Weighed 3 | Wean Mat. 85
Avg. WI 91 | Wean Mat. 85

HVT 970017 SP
OUTSPAN HVT970017

B 040020 SP
BORGEN B 04 20
Age 4y | Avg. WI -
Calves 1 | Weighed -

TLM 020012 SP
KETA TLM 02 12

TLM 020019 SP
KETA TLM 02 19
Age 13y | Avg. WI 102
Calves 7 | Weighed 5

KPO786 SP
OL PEJETA 786

ADC5761 SP
A.D.C. MUTARA 5761
Age 33y | Avg. WI -
Calves - | Weighed -

E 060005 SP
TAMBARAINE E 06 05

Z 000006 SP
HLANZENI Z 00 06
Age 18y | Avg. WI -
Calves 5 | Weighed -

JANVOS LANDGOED

Davel, Mpumalanga
0823068524
janvosfarm@gmail.com

POSBUS 46,,DAVEL, 2320

Myostatin	
Q204X	Not Tested
NT821	Not Tested
F94L	Not Tested

COW VALUE	102
73	Calving Ease Value
125	Calf Growth Value
95	Milk Value
96	Maintenance Value
100	Fertility Value
GROWTH VALUE	100
CARCASS VALUE	111
PRODUCTION VALUE	101

LOGIX GENETICS | GENETICA — EBV Analysis 2024-06-19

Calf and Mother				Fertility			
Birth Dir.	Birth Mat.	Wean Dir.	Wean Mat.	Scr. Circ.	Heifer Fert.	Cow Fert.	Longev.
82	81	125	95	135	105	99	96
60%	53%	74%	55%	54%	47%	35%	56%

Post-Wean Growth			Frame			Carcass		
Post Wean	ADG	FCR	Mature Weight	Height	Length	EMA	Fat	Mar
128	106	103	102	86	104	110	109	107
50%	51%	21%	41%	55%	54%	33%	31%	31%

SELLER REMARKS: Exceptional deep and feminine heifer. A combination of HVT 97-17, KPO 786, Solio 359 G, TLM 02-12, Buffel (TLM 02-01) and FE 96-75. 3.5 Months pregnant from JVG 19-27/JVG 20-05.

© Compiled by the South African Stud Book and Livestock Improvement Association
All Pedigree- and Performance Data is as recorded on LOGIX on 24 June 2024

LOT 31 (F)

QT 200063

MEYBOR QT2063

Kuddeboek	SP
Geb. dtm	2020-11-08
Oud.	3j 8m
Inteling	0%
DNS	U2795U007
OEK	37m
Kalwers	1
Geweeg	0
Gem. SI	-
TKP	-

D 120082 SP
DELBOR DELTA
Spn Mat. 101

Ouerskap	Vaar	Moer
DNS	✔	✔
Genomies		

QT 090007 SP
MEYBOR QT090007
Oud. 14j | OEK - | TKP 475d
Kalwers 7 | Geweeg 6 | Spn. Mat. 116
Gem. SI 106 | KKG - | KKS 50.3
Kalwings: 12-06, 14-05, 16-05, 17-07, 18-09, 19-10, 20-11

K6K3178 SP
MOGWOONI K6K3178
Spn Mat. 100

KPO1023 SP
OL PEJETA 1023
Oud. 25j | OEK - | TKP (donor)
Kalwers 1 | Geweeg - | Spn. Mat. 110
Gem. SI - | Spn. Mat. 110

CFH 060657 SP
ELANDSPRUIT 06 657
Spn Mat. 107

CFH 060760 SP
ELANDSPRUIT 06 760
Oud. 9j | OEK - | TKP (donor)
Kalwers 5 | Geweeg 3 | Spn. Mat. 108
Gem. SI 99 | Spn. Mat. 108

1264.LVII
MOGWOONI 2390

K6K2313 SP
MOGWOONI K6K2313
Oud. 32j | Gem. SI -
Kalwers - | Geweeg -

714
714

2759
2759
Oud. 36j | Gem. SI -
Kalwers - | Geweeg -

FE 960075 SP
FORRESTER 96/75

HVT 000001 SP
OUTSPAN HVT000001
Oud. 15j | Gem. SI -
Kalwers 2 | Geweeg -

HVT 950509 SP
OUTSPAN 509

Z 950018 SP
HLANZENI Z 95 18
Oud. 21j | Gem. SI -
Kalwers 7 | Geweeg -

W.J. MEYER
Ermelo, Mpumalanga
0828004913
meyborborane@gmail.com
POSBUS 1500,,ERMELO, 2350

Laaste Kalf	
Kalf ID	QT 230068 (M)
Geb. datum	2023-12-13
Vaar ID	LUD 190314

Kalwings: 23-12

Miostatien	
Q204X	Nie Getoets
NT821	Nie Getoets
F94L	Nie Getoets

KOEIWAARDE	127
88	Kalfgemak Waarde
136	Kalfgroei Waarde
105	Melk Waarde
80	Onderhoudswaarde
120	Vrugbaarheidswaarde
GROEI WAARDE	128
KARKAS WAARDE	128
PRODUKSIE WAARDE	134

EBV Analise 2024-06-19

Kalf en Moeder				Vrugbaarheid			
Geb. Dir.	Geb. Mat.	Spn. Dir.	Spn. Mat.	Skr. Omtr.	Vers Vrugb.	Koei Vrugb.	Lanklew.
86	99	136	105	133	108	123	105
75%	63%	75%	58%	33%	47%	28%	57%

Na-Speen Groei			Raam			Karkas		
Na-Speen	GDT	VOV	Volw. Gewig	Hoogte	Lengte	OSO	Vet	Mar
127	128	119	122	135	133	131	94	105
30%	29%	8%	43%	33%	32%	27%	24%	24%

VERKOPER OPMERKINGS: 5 maande dragtig van QT 18-68 BULLET, QT 19-69, QT 20-09. QT 20-63 is geteel uit D 12-82 RIKUS en Half suster van QT 12-30 Tarzan

LOT 32 (M)

STE 190001

STEGGIES DRICUS

Kuddeboek	SP
Geb. dtm	2019-02-18
Oud.	5j 5m
Inteling	3%
DNS	UA520352

CTM 110042 SP
CHANTEMAR CTM1142 CHAPP
Spn Mat. 112

Ouerskap	Vaar	Moer
DNS	✔	✔
Genomies		

STE 160006 SP
STEGGIES STE 160006
Oud. 7j | OEK 29m | TKP 448d
Kalwers 5 | Geweeg - | Spn. Mat. 96
Gem. SI - | KKG - | KKS -
Kalwings: 19-02, 20-10, 22-01, 23-02, 24-01

KB28W D SP
KETA KB 28 W
Spn Mat. 130

CFH 080098 SP
ELANDSPRUIT BEENTJIE
Oud. 15j | OEK - | TKP 473d
Kalwers 10 | Geweeg 3 | Spn. Mat. 103
Gem. SI 93 | Spn. Mat. 103

FN 110197 SP
FONTEINE FN 11 197
Spn Mat. 96

FN 100747 SP
FONTEINE FN100747
Oud. 14j | OEK - | TKP 534d
Kalwers 6 | Geweeg - | Spn. Mat. 95
Gem. SI - | Spn. Mat. 95

PM14R SP
LILAYI PM14R

GF31R
GF31R
Oud. 43j | Gem. SI -
Kalwers 1 | Geweeg -

TLM 020004 SP
KETA TLM020004 CAESAR

B 980004 SP
BORGEN B980004
Oud. 20j | Gem. SI -
Kalwers 6 | Geweeg -

HVT 970017 SP
OUTSPAN HVT970017

B 070139 SP
BORGEN B070139
Oud. 16j | Gem. SI 112
Kalwers 12 | Geweeg 1

TLM 020004 SP
KETA TLM020004 CAESAR

FN 060113 SP
FONTEINE FN06113
Oud. 13j | Gem. SI -
Kalwers 8 | Geweeg -

G.J. STEGMANN
Cradock, Eastern Cape
0824815485
deonstegmann7@gmail.com
POSBUS 16,,MORTIMER, 5870

GEBRUIK IN KUDDE (1)

Miostatien	
Q204X	Nie Getoets
NT821	Nie Getoets
F94L	Nie Getoets

KOEIWAARDE	99
101	Kalfgemak Waarde
101	Kalfgroei Waarde
104	Melk Waarde
108	Onderhoudswaarde
87	Vrugbaarheidswaarde
GROEI WAARDE	101
KARKAS WAARDE	100
PRODUKSIE WAARDE	99

EBV Analise 2024-06-19

Kalf en Moeder				Vrugbaarheid			
Geb. Dir.	Geb. Mat.	Spn. Dir.	Spn. Mat.	Skr. Omtr.	Vers Vrugb.	Koei Vrugb.	Lanklew.
99	102	101	104	113	90	83	106
62%	47%	48%	41%	29%	43%	32%	55%

Na-Speen Groei			Raam			Karkas		
Na-Speen	GDT	VOV	Volw. Gewig	Hoogte	Lengte	OSO	Vet	Mar
103	97	94	93	92	95	99	114	100
30%	27%	18%	32%	29%	28%	26%	25%	24%

VERKOPER OPMERKINGS: DRICUS! The name says it all. He will give your herd the knockout punch you need for the next level. Broadness in chest, mucle development & hardiness is key attributes he will bring to the party.

© Compiled by the South African Stud Book and Livestock Improvement Association
All Pedigree- and Performance Data is as recorded on LOGIX on 24 June 2024

LOT 33 (F)

BD 210584

ZOUTPANSBERG BD 210584

Herd Book	SP
Birth date	2021-07-22
Age	2y 12m
Inbreeding	1%
DNA	U6250U003

Parentage	Sire	Dam
DNA	✔	✔
Genomic		

JH 120093 SP
MARONES JH120093
Wean Mat. 127

BD 180452 SP
ZOUTPANSBERG BD 180452
Age 5y | AFC 33m | ICP 451d
Calves 3 | Weighed 2 | Wean Mat. 106
Avg. WI 104 | CCB - | CCW 39.1
Calvings: 21-07, 22-11, 24-01

JH 060004 SP
MARONES JH060004
Wean Mat. 122

DVB 090006 SP
DIAMANTV 09 006
Age 6y | AFC 39m | ICP 467d
Calves 3 | Weighed 2 | Wean Mat. 131
Avg. WI 107 | Wean Mat. 131

E 100061 SP
TAMBARAINE 100061
Wean Mat. 124

BD 120238 HH SP
ZOUTPANSBERG BD 120238
Age 12y | AFC 33m | ICP 413d
Calves 9 | Weighed 6 | Wean Mat. 88
Avg. WI 99 | Wean Mat. 88

KB32X SP
KETA KB X 32

TLM 030059 SP
KETA TLM 03 59
Age 14y | Avg. WI 109
Calves 8 | Weighed 5

TLM 050526 SP
KETA TLM 05 526 KONING

DVB 050006 SP
DIAMANTV DVB 05 06
Age 17y | Avg. WI 108
Calves 10 | Weighed 5

TLM 020012 SP
KETA TLM 02 12

KB23W SP
KETA KB 23 W
Age 13y | Avg. WI 102
Calves 10 | Weighed 4

AJB 030125 SP
MOTSWIRI AJB 03 125

B 050084 SP
BORGEN B 05 84
Age 10y | Avg. WI -
Calves 1 | Weighed -

DEKKER BOERDERY
Louis Trichardt, Limpopo
0829292358
dekkerboerdery@gmail.com

P/A MNR. BRAAM DEKKER, POS-BUS 1137, LOUIS TRICHARDT, 0920

COW VALUE	86
88	Calving Ease Value
102	Calf Growth Value
117	Milk Value
86	Maintenance Value
90	Fertility Value
GROWTH VALUE	96
CARCASS VALUE	91
PRODUCTION VALUE	86

LOGIX EBV Analysis 2024-06-19

Calf and Mother				Fertility			
Birth Dir.	Birth Mat.	Wean Dir.	Wean Mat.	Scr. Circ.	Heifer Fert.	Cow Fert.	Longev.
88	95	102	117	107	85	93	104
73%	51%	73%	50%	47%	36%	28%	48%

Post-Wean Growth			Frame			Carcass		
Post Wean	ADG	FCR	Mature Weight	Height	Length	EMA	Fat	Mar
102	100	106	114	103	89	90	74	95
36%	44%	23%	40%	48%	47%	37%	35%	34%

Myostatin	
Q204X	Not Tested
NT821	Not Tested
F94L	Not Tested

SELLER REMARKS: 8-9 Maande van MXM 16-292/VST 19-07. Stunning deep red heifer that speaks for herself. KB 32X, Koning and TLM 02-12 in her pedigree. Excellent milk value of 118, Out of severe heartwater country

LOT 34 (F)

HJ 220008

HESSI 220008

Herd Book	SP
Birth date	2022-03-16
Age	2y 4m
Inbreeding	0%
DNA	U8738U005

Parentage	Sire	Dam
DNA	✔	✔
Genomic		

BS 150036 SP
MOUNTAIN VIEW BS 150036
Wean Mat. 103

B 070143 SP
BORGEN B070143
Age 16y | AFC - | ICP 438d
Calves 12 | Weighed - | Wean Mat. 122
Avg. WI - | CCB 6.1 | CCW -
Calvings: 10-09, 12-04, 13-04, 14-05, 15-08, 16-06, 17-08, 18-06, 19-08, 20-08, 22-03, 23-11

BS 090035 SP
MOUNTAIN VIEW BS090035
Wean Mat. 109

BS 080014 SP
MOUNTAIN VIEW BELINDA
Age 15y | AFC - | ICP 470d
Calves 10 | Weighed 1 | Wean Mat. 101
Avg. WI 88 | Wean Mat. 101

B 030029 SP
BORGEN B03029
Wean Mat. 105

B 960615 SP
BORGEN B 96 615
Age 20y | AFC 35m | ICP 400d
Calves 8 | Weighed - | Wean Mat. 130
Avg. WI - | Wean Mat. 130

TLM 050526 SP
KETA TLM 05 526 KONING

CFH 070147 SP
ELANDSPRUIT CFH070147
Age 2y | Avg. WI -
Calves - | Weighed -

TLM 020024 SP
KETA TLM020024

Z 010203 SP
HLANZENI Z 01 203
Age 16y | Avg. WI -
Calves 9 | Weighed -

KPO1017 SP
OL PEJETA 1017

Z7F2773 SP
WORAGUS Z7F 2773
Age 32y | Avg. WI -
Calves - | Weighed -

K6K1383 SP
MOGWOONI K6K1383

PB8828 SP
MUTARA ADC 8828
Age 35y | Avg. WI -
Calves - | Weighed -

JANNIE MEYER & SEUNS BOERDERY
Mossel Bay, Western Cape
0829212958
meyerbroers@gmail.com

POSBUS 41,,MOSSELBAAI, 6500

COW VALUE	100
99	Calving Ease Value
106	Calf Growth Value
112	Milk Value
88	Maintenance Value
98	Fertility Value
GROWTH VALUE	104
CARCASS VALUE	108
PRODUCTION VALUE	101

LOGIX EBV Analysis 2024-06-19

Calf and Mother				Fertility			
Birth Dir.	Birth Mat.	Wean Dir.	Wean Mat.	Scr. Circ.	Heifer Fert.	Cow Fert.	Longev.
104	91	106	112	114	92	102	102
73%	53%	45%	42%	31%	43%	31%	52%

Post-Wean Growth			Frame			Carcass		
Post Wean	ADG	FCR	Mature Weight	Height	Length	EMA	Fat	Mar
107	108	109	111	104	105	106	100	99
33%	30%	18%	31%	32%	31%	27%	25%	25%

Myostatin	
Q204X	Not Tested
NT821	Not Tested
F94L	Not Tested

SELLER REMARKS: 8 Maande dragtig van BS 18 49. Top vroulike dier van BS 15 36 (uit BELINDA)

© Compiled by the South African Stud Book and Livestock Improvement Association
All Pedigree- and Performance Data is as recorded on LOGIX on 24 June 2024

LOT 35 (F)

DLV 150045
DE LA VIDA JACKIE

Kuddeboek	SP
Geb. dtm	2015-11-04
Oud.	8j 8m
Inteling	2%
DNS	UA533866
OEK	34m
Kalwers	5
Geweeg	0
Gem. SI	-
TKP	463d

DLV 110004 SP
DE LA VIDA DLV 110004
Spn Mat. 100

Ouerskap	Vaar	Moer
DNS	✔	✔
Genomies		

DLV 110034 PcH SP
DE LA VIDA JACKIE
Oud. 12j | OEK 32m | TKP 422d
Kalwers 9 | Geweeg 4 | Spn. Mat. 79
Gem. SI 88 | KKG 6.66 | KKS 40.5
Kalwings: 14-06, 15-11, 16-10, 17-12, 19-03, 20-03, 21-04, 22-09, 23-09

DLV 080002 SP
DE LA VIDA RED BULL DLV 0802
Spn Mat. 110

B 040066 HH SP
BORGEN EMMA
Oud. 19j | OEK 38m | TKP 454d
Kalwers 13 | Geweeg 5 | Spn. Mat. 130
Gem. SI 98 | Spn. Mat. 130

MHB 040027 SP
MOLL'SHOOP KHAN
Spn Mat. 88

MHB 050031 SP
MOLL'SHOOP JACKIE
Oud. 14j | OEK - | TKP 587d
Kalwers 5 | Geweeg - | Spn. Mat. 84
Gem. SI - | Spn. Mat. 84

B 050098 SP
BORGEN B05098 NINETYEIGHT

B 050097 HH SP
BORGEN BIG MAMA CYBELE
Oud. 19j | Gem. SI 98
Kalwers 10 | Geweeg 5

359G SP
SOLIO 359 G

KPO1003 SP
OL PEJETA 1003
Oud. 26j | Gem. SI -
Kalwers - | Geweeg -

KPO786 SP
OL PEJETA 786

ADC5761 SP
A.D.C. MUTARA 5761
Oud. 33j | Gem. SI -
Kalwers - | Geweeg -

KPO786 SP
OL PEJETA 786

K6K2228 SP
MOGWOONI 2228
Oud. 32j | Gem. SI -
Kalwers - | Geweeg -

DE LA VIDA
Port Alfred, Eastern Cape
0828787383
jaco@border.co.za

ALISOM COMMUNICATIONS, POS-BUS 15748, LYTTLETON, 0140

Laaste Kalf	
Kalf ID	DLV 230064 (F)
Geb. datum	2023-10-13
Vaar ID	GE 190020

Kalwings: 18-09, 20-02, 21-07, 22-07, 23-10

Miostatien	
Q204X	Nie Getoets
NT821	Nie Getoets
F94L	Nie Getoets

KOEIWAARDE	106
86 Kalfgemak Waarde	
119 Kalfgroei Waarde	
97 Melk Waarde	
93 Onderhoudswaarde	
105 Vrugbaarheidswaarde	
GROEI WAARDE	109
KARKAS WAARDE	112
PRODUKSIE WAARDE	109

LOGIX EBV Analise 2024-06-19

Kalf en Moeder				Vrugbaarheid			
Geb. Dir.	Geb. Mat.	Spn. Dir.	Spn. Mat.	Skr. Omtr.	Vers Vrugb.	Koei Vrugb.	Lanklew.
95	83	119	97	112	98	104	112
78%	73%	58%	59%	35%	65%	43%	63%

Na-Speen Groei			Raam			Karkas		
Na-Speen	GDT	VOV	Volw. Gewig	Hoogte	Lengte	OSO	Vet	Mar
119	113	114	105	105	108	107	100	92
38%	34%	21%	44%	36%	35%	36%	34%	34%

VERKOPER OPMERKINGS: 3 months in calf to GE 19-20 MARVEL. With heifer Calf, DLV 23-64 sired by GE 19 20. Exceptionally deep and beautiful mottle Jackie cow with a bont heifer of the highest Standard

LOT 36 (F)

DPB 190010 *P*
DU PREEZ BROERS GINGER

Kuddeboek	SP
Geb. dtm	2019-10-31
Oud.	4j 8m
Inteling	3%
DNS	U3083U001
OEK	40m
Kalwers	2
Geweeg	0
Gem. SI	-
TKP	300d

CI 070126 SP
CIRCLE C CI070126
Spn Mat. 111

Ouerskap	Vaar	Moer
DNS	✔	✔
Genomies		

DPB 150019 SP
DU PREEZ BROERS WENDY
Oud. 8j | OEK 23m | TKP 413d
Kalwers 6 | Geweeg - | Spn. Mat. 96
Gem. SI - | KKG - | KKS -
Kalwings: 17-11, 18-11, 19-10, 20-09, 22-09, 23-07

TLM 040507 DH SP
KETA TLM040507 BUSTER
Spn Mat. 85

GF159U D SP
GRASMERE GF 159U
Oud. 15j | OEK - | TKP 480d
Kalwers 6 | Geweeg - | Spn. Mat. 121
Gem. SI - | Spn. Mat. 121

MHB 030006 SP
MOLL'SHOOP CHICO
Spn Mat. 96

CTM 100024 SP
CHANTEMAR CTM1024
Oud. 11j | OEK - | TKP 397d
Kalwers 8 | Geweeg - | Spn. Mat. 96
Gem. SI - | Spn. Mat. 96

K6K2459 SP
MOGWOONI K6K2459

KPO961 SP
OL PEJETA KPO 961
Oud. 34j | Gem. SI -
Kalwers 1 | Geweeg -

GF135M
GRASMERE 135M

GF74P D SP
GRASMERE GF 74P
Oud. 15j | Gem. SI 100
Kalwers 5 | Geweeg 1

KPO786 SP
OL PEJETA 786

K6K2184 SP
MOGWOONI 2184
Oud. 33j | Gem. SI -
Kalwers - | Geweeg -

TLM 030023 SP
KETA TLM030023

CFH 060697 SP
ELANDSPRUIT SOCKS
Oud. 16j | Gem. SI 108
Kalwers 12 | Geweeg 1

J.J. DU PREEZ
Port Elizabeth, Eastern Cape
0674159380
office@hadleigh.co.za

POSBUS 192,,PATENSIE, 6335

Laaste Kalf	
Kalf ID	DPB 240001 (F)
Geb. datum	2024-01-04
Vaar ID	HJ 170004

Kalwings: 23-03, 24-01

Miostatien	
Q204X	Nie Getoets
NT821	Nie Getoets
F94L	Nie Getoets

KOEIWAARDE	103
99 Kalfgemak Waarde	
99 Kalfgroei Waarde	
103 Melk Waarde	
107 Onderhoudswaarde	
99 Vrugbaarheidswaarde	
GROEI WAARDE	105
KARKAS WAARDE	105
PRODUKSIE WAARDE	104

LOGIX EBV Analise 2024-06-19

Kalf en Moeder				Vrugbaarheid			
Geb. Dir.	Geb. Mat.	Spn. Dir.	Spn. Mat.	Skr. Omtr.	Vers Vrugb.	Koei Vrugb.	Lanklew.
98	99	99	103	90	96	99	105
56%	55%	44%	46%	37%	56%	42%	62%

Na-Speen Groei			Raam			Karkas		
Na-Speen	GDT	VOV	Volw. Gewig	Hoogte	Lengte	OSO	Vet	Mar
101	106	101	94	101	106	112	110	104
36%	35%	19%	37%	37%	37%	34%	32%	32%

VERKOPER OPMERKINGS: 3 maande dragtig by veiling-Vaar HJ 170 04 PICADOR / DPB 18 12 TANK. Met verskalf DPB 24 01 van HJ 17 04 PICADOR.

© Compiled by the South African Stud Book and Livestock Improvement Association
All Pedigree- and Performance Data is as recorded on LOGIX on 24 June 2024

LOT 37 (F)

NCT 210049
THUYNSMA LAGERTHA

Herd Book	SP
Birth date	2021-09-16
Age	2y 10m
Inbreeding	6%
DNA	U17913U001

Parentage	Sire	Dam
DNA	✔	✔
Genomic		

NCT 160035 SP
THUYNSMA CAMEL
Wean Mat. 94

BS 130063 SP
MOUNTAIN VIEW 1363
Age 10y | AFC 25m | ICP 407d
Calves 8 | Weighed 5 | Wean Mat. 98
Avg. WI 100 | CCB 7.31 | CCW 59.1
Calvings: 16-01, 17-03, 18-02, 19-07, 20-08, 21-09, 22-09, 23-11

ELS 110041 SP
ELS ELS1141
Wean Mat. 60

NCT 140006 SP
THUYNSMA NONNIE
Age 10y | AFC 29m | ICP 381d
Calves 8 | Weighed 5 | Wean Mat. 124
Avg. WI 111 | Wean Mat. 124

MHB 040027 SP
MOLL'SHOOP KHAN
Wean Mat. 88

BS 080014 SP
MOUNTAIN VIEW BELINDA
Age 15y | AFC - | ICP 470d
Calves 10 | Weighed 1 | Wean Mat. 101
Avg. WI 88 | Wean Mat. 101

MHB 040027 SP
MOLL'SHOOP KHAN

CI 070123 SP
CIRCLE C CI070123
Age 16y | Avg. WI 100
Calves 12 | Weighed 5

CI 110089 SP
CIRCLE C CI110089

CI 110084 HH SP
CIRCLE C CI110084
Age 12y | Avg. WI 111
Calves 8 | Weighed 7

KPO786 SP
OL PEJETA 786

ADC5761 SP
A.D.C. MUTARA 5761
Age 33y | Avg. WI -
Calves - | Weighed -

TLM 020024 SP
KETA TLM020024

Z 010203 SP
HLANZENI Z 01 203
Age 16y | Avg. WI -
Calves 9 | Weighed -

CJ THUYNSMA BOERDERY
Hoopstad, Free State
0828682858
nthuynsma.nt@gmail.com
POSBUS 202,,CHRISTIANA, 2680

COW VALUE	104
117	Calving Ease Value
92	Calf Growth Value
97	Milk Value
101	Maintenance Value
104	Fertility Value
GROWTH VALUE	104
CARCASS VALUE	108
PRODUCTION VALUE	105

EBV Analysis 2024-06-19

Calf and Mother				Fertility			
Birth Dir.	Birth Mat.	Wean Dir.	Wean Mat.	Scr. Circ.	Heifer Fert.	Cow Fert.	Longev.
117	100	92	97	100	102	100	111
75%	54%	77%	53%	38%	40%	29%	51%

Post-Wean Growth			Frame			Carcass		
Post Wean	ADG	FCR	Mature Weight	Height	Length	EMA	Fat	Mar
98	108	110	98	92	95	109	122	105
68%	35%	21%	39%	38%	38%	36%	34%	34%

Myostatin	
Q204X	Not Tested
NT821	Not Tested
F94L	Not Tested

SELLER REMARKS: 8.5 Months in calf to NCT 18-04, NCT 19-02, NCT 21-10, BS 08-14 (Belinda) x KHAN. Dam ICP 407/8

LOT 38 (F)

GB 210019
KOLSKOOT GB 210019

Herd Book	SP
Birth date	2021-07-17
Age	2y 12m
Inbreeding	0%
DNA	ZOCA202467486

Parentage	Sire	Dam
DNA	✔	✔
Genomic		

GB 180007 SP
KOLSKOOT KAROOLUS
Wean Mat. 118

GB 190009 SP
KOLSKOOT GB 190009
Age 5y | AFC 29m | ICP 452d
Calves 3 | Weighed 2 | Wean Mat. 102
Avg. WI 102 | CCB 9.26 | CCW 53.9
Calvings: 21-07, 22-12, 24-01

EG 080001 SP
ADELSON KEISER 801
Wean Mat. 121

EG 050006 SP
ADELSON EG 05 06 BLOMME
Age 10y | AFC - | ICP 415d
Calves 7 | Weighed 4 | Wean Mat. 110
Avg. WI 104 | Wean Mat. 110

WO 150001 SP
WILD OLIVE INVEST WO150001
Wean Mat. 110

GB 150029 SP
KOLSKOOT GB 150029
Age 8y | AFC 30m | ICP 365d
Calves 7 | Weighed 4 | Wean Mat. 72
Avg. WI 92 | Wean Mat. 72

TLM 040507 DH SP
KETA TLM040507 BUSTER

GF159U D SP
GRASMERE GF 159U
Age 15y | Avg. WI -
Calves 6 | Weighed -

HVT 950003 SP
OUTSPAN HVT950003

Z 000510 SP
HLANZENI Z 00 51 KOLJANDER
Age 15y | Avg. WI 122
Calves 11 | Weighed 1

BAR 110053 SP
BARCIRCLE BAR 110053

CFH 080260 SP
ELANDSPRUIT CFH08260
Age 12y | Avg. WI -
Calves 4 | Weighed -

CC 100044 SP
SUPERIOR GENETICS CC100044

GB 080002 SP
KOLSKOOT GB0802
Age 14y | Avg. WI 100
Calves 9 | Weighed 4

G.D. BOTHA
Luckhoff, Free State
0823867724
kolskootborane@gmail.com
POSBUS 46,,LUCKHOFF, 9982

COW VALUE	97
83	Calving Ease Value
98	Calf Growth Value
110	Milk Value
116	Maintenance Value
92	Fertility Value
GROWTH VALUE	95
CARCASS VALUE	88
PRODUCTION VALUE	95

EBV Analysis 2024-06-19

Calf and Mother				Fertility			
Birth Dir.	Birth Mat.	Wean Dir.	Wean Mat.	Scr. Circ.	Heifer Fert.	Cow Fert.	Longev.
80	98	98	110	84	96	87	106
72%	49%	55%	43%	44%	40%	24%	45%

Post-Wean Growth			Frame			Carcass		
Post Wean	ADG	FCR	Mature Weight	Height	Length	EMA	Fat	Mar
101	100	97	85	106	100	99	107	89
32%	41%	12%	31%	45%	44%	42%	39%	38%

Myostatin	
Q204X	Not Tested
NT821	Not Tested
F94L	Not Tested

SELLER REMARKS: 8 Maande van GB 20 11. 'n Besonderde Karoolus dogter met kapasiteit. Dragtig van 'n suiwer poenskop Zambiese bul

© Compiled by the South African Stud Book and Livestock Improvement Association
All Pedigree- and Performance Data is as recorded on LOGIX on 24 June 2024

LOT 39 (F)

YF 200041
COCO PHIENIE

Kuddeboek	SP
Geb. dtm	2020-01-28
Oud.	4j 6m
Inteling	0%
DNS	ZOCA202469391
OEK	37m
Kalwers	2
Geweeg	1
Gem. SI	100
TKP	306d

FN 100786 SP
FONTEINE FN 100786
Spn Mat. 125

Oerskap	Vaar	Moer
DNS	✔	✔
Genomies		

YF 140040 C
COCO CINDY
Oud. 7j | OEK 34m | TKP 389d
Kalwers 4 | Geweeg 2 | Spn. Mat. 111
Gem. SI 98 | KKG - | KKS 54.5
Kalwings: 16-11, 17-10, 18-12, 20-01

B 040001 SP
BORGEN B 04001
Spn Mat. 120

B 960615 SP
BORGEN B 96 615
Oud. 20j | OEK 35m | TKP 400d
Kalwers 8 | Geweeg - | Spn. Mat. 130
Gem. SI - | Spn. Mat. 130

JH 090076 SP
MARONES JH090076
Spn Mat. 115

DVB 090040 B
DIAMANTV 0940
Oud. 11j | OEK 27m | TKP 351d
Kalwers 9 | Geweeg 1 | Spn. Mat. 99
Gem. SI 105 | Spn. Mat. 99

KPO1017 SP
OL PEJETA 1017

Z7F2773 SP
WORAGUS Z7F 2773
Oud. 32j | Gem. SI -
Kalwers - | Geweeg -

K6K1383 SP
MOGWOONI K6K1383

PB8828 SP
MUTARA ADC 8828
Oud. 35j | Gem. SI -
Kalwers - | Geweeg -

JH 060004 SP
MARONES JH060004

Z 060035 SP
HLANZENI Z0635
Oud. 12j | Gem. SI 103
Kalwers 11 | Geweeg 6

DVB 050002 SP
DIAMANTV DVB 05 02

DVB 060006 A
DIAMANTV DVB66
Oud. 5j | Gem. SI -
Kalwers 2 | Geweeg -

COCO BOERDERY

Modimolle, Limpopo
0820937650
johan.allphase@gmail.com
POSBUS 25270,,MONUMENT PARK, 0105

Laaste Kalf	
Kalf ID	YF 230042 (M)
Geb. datum	2023-12-30
Vaar ID	T 200071

Kalwings: 23-02, 23-12

Miostatien	
Q204X	Nie Getoets
NT821	Nie Getoets
F94L	Nie Getoets

KOEIWAARDE	111
113	Kalfgemak Waarde
96	Kalfgroei Waarde
116	Melk Waarde
87	Onderhoudswaarde
113	Vrugbaarheidswaarde
GROEI WAARDE	103
KARKAS WAARDE	109
PRODUKSIE WAARDE	110

LOGIX EBV Analise 2024-06-19

Kalf en Moeder				Vrugbaarheid			
Geb. Dir.	Geb. Mat.	Spn. Dir.	Spn. Mat.	Skr. Omtr.	Vers Vrugb.	Koei Vrugb.	Lanklew.
107	109	96	116	120	120	112	89
73%	65%	56%	54%	45%	49%	33%	57%

Na-Speen Groei			Raam			Karkas		
Na-Speen	GDT	VOV	Volw. Gewig	Hoogte	Lengte	OSO	Vet	Mar
100	102	104	112	115	113	116	70	100
38%	43%	36%	44%	46%	45%	42%	40%	40%

VERKOPER OPMERKINGS: 6 Maande dragtig van T 20 41 Ruger n Grys silver meriete bul. 3 Kalf koei, wit bont koei, met besonderse lengte en bespiering.

LOT 40 (F)

HOL 210039
HOLLENBACH HOPE

Kuddeboek	SP
Geb. dtm	2021-09-13
Oud.	2j 10m
Inteling	2%
DNS	ZOCA202122595

CFH 130266 SP
ELANDSPRUIT CFH130266
Spn Mat. 86

Oerskap	Vaar	Moer
DNS	✔	✔
Genomies		

WJ 160001 SP
JANSON HOPE
Oud. 8j | OEK 34m | TKP 481d
Kalwers 4 | Geweeg 3 | Spn. Mat. 94
Gem. SI 98 | KKG 9.29 | KKS 53.8
Kalwings: 18-11, 19-12, 21-09, 22-10

C 090014 SP
BYRNE VALLEY C090014
Spn Mat. 93

CFH 080059 SP
ELANDSPRUIT CFH 08 0059
Oud. 15j | OEK - | TKP 483d
Kalwers 9 | Geweeg - | Spn. Mat. 87
Gem. SI - | Spn. Mat. 87

DVB 080031 SP
DIAMANTV 0831
Spn Mat. 86

WJ 120130 SP
JANSON HOPE
Oud. 8j | OEK 25m | TKP 578d
Kalwers 4 | Geweeg - | Spn. Mat. 98
Gem. SI - | Spn. Mat. 98

PM14R SP
LILAYI PM14R

Z 060079 SP
HLANZENI Z0679
Oud. 17j | Gem. SI -
Kalwers 13 | Geweeg -

HVT 990001 SP
OUTSPAN HVT 99 01

GF25O SP
GRASMERE 25 O
Oud. 21j | Gem. SI -
Kalwers 3 | Geweeg -

HVT 970017 SP
OUTSPAN HVT970017

TLM 030022 SP
KETA TLM030022
Oud. 16j | Gem. SI 95
Kalwers 6 | Geweeg 2

C 070003 SP
BYRNE VALLEY C0703

MHB 050007 SP
MOLL'SHOOP HOPE
Oud. 14j | Gem. SI -
Kalwers 8 | Geweeg -

HOLLENBACH BORAN STOET

Groblersdal, Limpopo
0828096866
stanley@mokopane.za.net

H/A TOUA BOSVELD BOERDERY CC, POSTNET SUITE 22, PRIVATE BAG 8689, GROBLERSDAL, 0470

Miostatien	
Q204X	Nie Getoets
NT821	Nie Getoets
F94L	Nie Getoets

KOEIWAARDE	99
73	Kalfgemak Waarde
127	Kalfgroei Waarde
92	Melk Waarde
91	Onderhoudswaarde
100	Vrugbaarheidswaarde
GROEI WAARDE	122
KARKAS WAARDE	126
PRODUKSIE WAARDE	107

LOGIX EBV Analise 2024-06-19

Kalf en Moeder				Vrugbaarheid			
Geb. Dir.	Geb. Mat.	Spn. Dir.	Spn. Mat.	Skr. Omtr.	Vers Vrugb.	Koei Vrugb.	Lanklew.
73	93	127	92	118	89	107	104
75%	53%	76%	49%	45%	46%	30%	51%

Na-Speen Groei			Raam			Karkas		
Na-Speen	GDT	VOV	Volw. Gewig	Hoogte	Lengte	OSO	Vet	Mar
121	120	118	108	116	114	114	128	118
46%	41%	32%	28%	45%	44%	41%	39%	38%

VERKOPER OPMERKINGS: A Bontes daughter with bont genetics PM14R on both dam & sire sides. She is 7months in calf to M/S: QT16-44 Canon; MC 16-100 MC Buffel; VST 16-61 Eros 1; HOL 20-44 Hercules.

© Compiled by the South African Stud Book and Livestock Improvement Association
All Pedigree- and Performance Data is as recorded on LOGIX on 24 June 2024

LOT 41 (F)

HS 210061

UMOJA KLEIN SUS

Herd Book	SP
Birth date	2021-09-12
Age	2y 10m
Inbreeding	2%
DNA	U18294U001

Parentage	Sire	Dam
DNA	✔	✔
Genomic		

FPL 160057 HH SP
BLOODLINE LENNOX
Wean Mat. 90

FPL 170030 HH SP
BLOODLINE KLEIN SUS
Age 7y | AFC 30m | ICP 439d
Calves 4 | Weighed 2 | Wean Mat. 76
Avg. WI 94 | CCB - | CCW 55.2
Calvings: 19-09, 20-10, 21-09, 23-04

MHB 110041 SP
MOLL'SHOOP PUNCH
Wean Mat. 62

FPL 130038 SP
BLOODLINE KOPPIE
Age 10y | AFC 38m | ICP 370d
Calves 6 | Weighed 5 | Wean Mat. 132
Avg. WI 110 | Wean Mat. 132

W 130259 SP
MODEL W130259
Wean Mat. 108

FPL 140021 SP
BLOODLINE MILLIE
Age 10y | AFC 37m | ICP 369d
Calves 7 | Weighed 5 | Wean Mat. 67
Avg. WI 97 | Wean Mat. 67

K6K3534 SP
MOGWOONI K6K3534

KPO1082 SP
OL PEJETA KPO 1082
Age 24y | Avg. WI -
Calves - | Weighed -

FPL 090055 SP
BLOODLINE DE LA REY

HOT 070007 SP
HOTSPOT TANYA
Age 16y | Avg. WI 105
Calves 8 | Weighed 3

NBOR060065 SP
NTABA NYONI 0665

B 090507 SP
BORGEN 09507
Age 14y | Avg. WI -
Calves 9 | Weighed -

FPL 100115 SP
BLOODLINE UNIT

FN 080229 SP
FONTEINE FN08229
Age 10y | Avg. WI 93
Calves 6 | Weighed 6

UMOJA BORAN

Dewetsdorp, Free State
0823969071
radieloubser@gmail.com

9 KERSHOUT STREET, HARTENBOS, MOSSELBAAI, 6520

COW VALUE	90
101	Calving Ease Value
88	Calf Growth Value
85	Milk Value
99	Maintenance Value
110	Fertility Value
GROWTH VALUE	79
CARCASS VALUE	86
PRODUCTION VALUE	83

EBV Analysis 2024-06-19

Calf and Mother				Fertility			
Birth Dir.	Birth Mat.	Wean Dir.	Wean Mat.	Scr. Circ.	Heifer Fert.	Cow Fert.	Longev.
93	127	88	85	96	106	111	103
73%	49%	77%	50%	50%	36%	23%	48%

Post-Wean Growth			Frame			Carcass		
Post Wean	ADG	FCR	Mature Weight	Height	Length	EMA	Fat	Mar
79	78	81	101	103	98	78	89	109
69%	46%	15%	40%	51%	49%	47%	44%	43%

Myostatin	
Q204X	Not Tested
NT821	Not Tested
F94L	Not Tested

SELLER REMARKS: Lennox daughter that combines Punch, De La Rey, Tanya, Kijivu, BIY943 and KPO622. 6 months pregnant to to ZIP 20-50 / ZIP 20-187 / HS 20-190.

LOT 42 (F)

PB 210079

PALMYRA PB 210079

Herd Book	SP
Birth date	2021-09-08
Age	2y 10m
Inbreeding	0%
DNA	U15280U010

Parentage	Sire	Dam
DNA	✔	✔
Genomic		

VST 140042 SP
TRAP SELOUS
Wean Mat. 81

GF 120030 HH SP
WALT GF1230
Age 11y | AFC 38m | ICP 352d
Calves 9 | Weighed 9 | Wean Mat. 107
Avg. WI 101 | CCB 7.46 | CCW 49.5
Calvings: 15-11, 16-10, 17-10, 18-09, 19-09, 20-09, 21-09, 22-08, 23-07

MHB 060030 SP
MOLL'SHOOP RUSTIN
Wean Mat. 84

MHB 080042 SP
MOLL'SHOOP JACKIE
Age 15y | AFC 25m | ICP 698d
Calves 8 | Weighed 1 | Wean Mat. 91
Avg. WI 110 | Wean Mat. 91

HVT 040006 SP
OUTSPAN HVT 04 06
Wean Mat. 101

GF 080055 C
WALT GF0855
Age 11y | AFC 24m | ICP 379d
Calves 10 | Weighed 6 | Wean Mat. 99
Avg. WI 102 | Wean Mat. 99

25 SP
MARULA 25

KPO21 SP
OL PEJETA 21
Age 37y | Avg. WI -
Calves 1 | Weighed -

TLM 020003 SP
KETA VOORSLAG

MHB 050031 SP
MOLL'SHOOP JACKIE
Age 14y | Avg. WI -
Calves 5 | Weighed -

HVT 980022 SP
OUTSPAN HVT980022

HVT 010031 SP
OUTSPAN HVT 01 31
Age 14y | Avg. WI -
Calves 4 | Weighed -

KB32X SP
KETA KB X 32

CFH 050113 B
ELANDSPRUIT 05 0113
Age 6y | Avg. WI -
Calves 4 | Weighed -

J. JANSEN VAN VUUREN

Petrusburg, Free State
jjansenvanvuuren@oldmutual.com

PIET KRUGERSTRAAT 16, FICHARDTPARK, BLOEMFONTEIN, 9301

COW VALUE	107
94	Calving Ease Value
119	Calf Growth Value
93	Milk Value
94	Maintenance Value
100	Fertility Value
GROWTH VALUE	103
CARCASS VALUE	104
PRODUCTION VALUE	107

EBV Analysis 2024-06-19

Calf and Mother				Fertility			
Birth Dir.	Birth Mat.	Wean Dir.	Wean Mat.	Scr. Circ.	Heifer Fert.	Cow Fert.	Longev.
93	99	119	93	93	102	100	100
76%	56%	78%	57%	42%	42%	29%	52%

Post-Wean Growth			Frame			Carcass		
Post Wean	ADG	FCR	Mature Weight	Height	Length	EMA	Fat	Mar
115	110	117	105	113	109	105	81	99
36%	38%	28%	42%	43%	41%	39%	37%	36%

Myostatin	
Q204X	Not Tested
NT821	Not Tested
F94L	Not Tested

SELLER REMARKS: 6 Maande dragtig van ENJ 19 52. Een van die beste dogters uit Selous (VST 14 42)

© Compiled by the South African Stud Book and Livestock Improvement Association
All Pedigree- and Performance Data is as recorded on LOGIX on 24 June 2024

LOT 43 (F)

TTB 170045

TOPTANI 1745

Kuddeboek	SP
Geb. dtm	2017-10-10
Oud.	6j 9m
Inteling	1%
DNS	U485552
OEK	36m
Kalwers	4
Geweeg	0
Gem. SI	-
TKP	356d

Ouerskap	Vaar	Moer
DNS	✔	✔
Genomies		

CTM 120091 SP
CHANTEMAR CTM120091
Spn Mat. 111

TLM 030004 SP
KETA TLM 03 4 MUSCLE KING
Spn Mat. 97

K6K2588 SP
MOGWOONI K6K2588

KPO1680 SP
OL PEJETA 1680
Oud. 32j | Gem. SI -
Kalwers - | Geweeg -

CI 080036 SP
CIRCLE C CI080036
Oud. 12j | OEK 28m | TKP 365d
Kalwers 9 | Geweeg 7 | Spn. Mat. 107
Gem. SI 98 | Spn. Mat. 107

TLM 040507 DH SP
KETA TLM040507 BUSTER

KB2X SP
KETA KB 2 X
Oud. 14j | Gem. SI 104
Kalwers 10 | Geweeg 8

CI 060005 DH SP
CIRCLE C CI060005 BRUTES
Spn Mat. 91

TLM 020012 SP
KETA TLM 02 12

GF77R D DH SP
GRASMERE GF 77 R
Oud. 18j | Gem. SI 91
Kalwers 8 | Geweeg 2

TTB 100011 SP
TOPTANI TOPTANI 1011
Oud. 9j | OEK 41m | TKP 445d
Kalwers 4 | Geweeg - | Spn. Mat. 85
Gem. SI - | KKG - | KKS -
Kalwings: 14-02, 15-05, 16-07, 17-10

GF 080010 SP
WALT GF0810
Oud. 16j | OEK 30m | TKP 391d
Kalwers 12 | Geweeg - | Spn. Mat. 80
Gem. SI - | Spn. Mat. 80

TLM 030012 SP
KETA TLM030012

EG 060005 SP
ADELSON 06 05
Oud. 13j | Gem. SI 92
Kalwers 10 | Geweeg 5

TOPTANI BORAN

Jeffreys Bay, Eastern Cape
0832293568
vygieskraal@igen.co.za

P/A FANIE FERREIRA, POS-BUS 57, HUMANSDORP, 6300

Laaste Kalf	
Kalf ID	TTB 230012 (F)
Geb. datum	2023-09-13
Vaar ID	AVZ 140048

Kalwings: 20-10, 21-09, 22-09, 23-09

Miostatien	
Q204X	Nie Getoets
NT821	Nie Getoets
F94L	Nie Getoets

KOEIWAARDE	99
101	Kalfgemak Waarde
95	Kalfgroei Waarde
98	Melk Waarde
95	Onderhoudswaarde
110	Vrugbaarheidswaarde
GROEI WAARDE	95
KARKAS WAARDE	99
PRODUKSIE WAARDE	97

EBV Analise 2024-06-19

Kalf en Moeder				Vrugbaarheid			
Geb. Dir.	Geb. Mat.	Spn. Dir.	Spn. Mat.	Skr. Omtr.	Vers Vrugb.	Koei Vrugb.	Lanklew.
104	94	95	98	100	105	102	123
64%	68%	43%	42%	27%	48%	32%	58%

Na-Speen Groei			Raam			Karkas		
Na-Speen	GDT	VOV	Volw. Gewig	Hoogte	Lengte	OSO	Vet	Mar
94	102	105	103	96	96	103	111	99
28%	24%	15%	32%	27%	26%	23%	21%	21%

VERKOPER OPMERKINGS: 7.5 Maande dragtig van TLM 04 507(Buster), TTB 21 07, TTB 18 20. Uitstekende vrugbare koei, Naomi moederlyn (GF 08 10)

LOT 44 (F)

BMK 170018

MEINTJESKROON BMK17018

Kuddeboek	SP
Geb. dtm	2017-09-18
Oud.	6j 10m
Inteling	0%
DNS	U398690
OEK	30m
Kalwers	4
Geweeg	0
Gem. SI	-
TKP	399d

Ouerskap	Vaar	Moer
DNS	✔	✔
Genomies		

W 110036 SP
MODEL MADOT
Spn Mat. 94

CI 070034 SP
CIRCLE C CI070034 JUNIOR
Spn Mat. 92

TLM 020001 SP
KETA TLM020001 BUFFEL

GF39T D SP
GRASMERE GF 39T
Oud. 18j | Gem. SI -
Kalwers 9 | Geweeg -

B 040069 SP
BORGEN B 04 69
Oud. 10j | OEK - | TKP (donor)
Kalwers 4 | Geweeg - | Spn. Mat. 113
Gem. SI - | Spn. Mat. 113

K6K3094 SP
MOGWOONI 3094 (BMK163)

Z7F108 SP
WORAGUS 108
Oud. 33j | Gem. SI -
Kalwers 1 | Geweeg -

B 040001 SP
BORGEN B 04001
Spn Mat. 120

KPO1017 SP
OL PEJETA 1017

Z7F2773 SP
WORAGUS Z7F 2773
Oud. 32j | Gem. SI -
Kalwers - | Geweeg -

HOT 070002 SP
HOTSPOT FRIEDA
Oud. 16j | OEK - | TKP 413d
Kalwers 12 | Geweeg 1 | Spn. Mat. 114
Gem. SI 100 | KKG 5.45 | KKS 54.4
Kalwings: 10-01, 11-07, 12-07, 14-03, 15-08, 16-10, 17-11, 18-12, 19-12, 21-01, 22-05, 23-06

B 960615 SP
BORGEN B 96 615
Oud. 20j | OEK 35m | TKP 400d
Kalwers 8 | Geweeg - | Spn. Mat. 130
Gem. SI - | Spn. Mat. 130

K6K1383 SP
MOGWOONI K6K1383

PB8828 SP
MUTARA ADC 8828
Oud. 35j | Gem. SI -
Kalwers - | Geweeg -

SAVANNA BORAN

Brits, North West
0827830720
meintjeskr@gmail.com

POSBUS 1163,,BRITS, 0250

Laaste Kalf	
Kalf ID	BMK 230028 (M)
Geb. datum	2023-07-06
Vaar ID	B 060021

Kalwings: 20-03, 21-03, 22-05, 23-07

Miostatien	
Q204X	Nie Getoets
NT821	Nie Getoets
F94L	Nie Getoets

KOEIWAARDE	100
97	Kalfgemak Waarde
110	Kalfgroei Waarde
106	Melk Waarde
93	Onderhoudswaarde
93	Vrugbaarheidswaarde
GROEI WAARDE	111
KARKAS WAARDE	113
PRODUKSIE WAARDE	103

EBV Analise 2024-06-19

Kalf en Moeder				Vrugbaarheid			
Geb. Dir.	Geb. Mat.	Spn. Dir.	Spn. Mat.	Skr. Omtr.	Vers Vrugb.	Koei Vrugb.	Lanklew.
92	105	110	106	100	108	79	107
74%	77%	63%	63%	49%	69%	52%	69%

Na-Speen Groei			Raam			Karkas		
Na-Speen	GDT	VOV	Volw. Gewig	Hoogte	Lengte	OSO	Vet	Mar
111	113	113	105	119	113	112	108	121
49%	46%	32%	53%	50%	49%	45%	42%	42%

VERKOPER OPMERKINGS: One of the very best. Frieda daughter out of Madot. A true herd matriarch. Sy dra vleis. 7 Maande dragtig van HOT 13-13/HOT 18-18, BMK 20-51

© Compiled by the South African Stud Book and Livestock Improvement Association
All Pedigree- and Performance Data is as recorded on LOGIX on 24 June 2024

LOT 45 (F)

NP 190003

BLONDIE NP 190003

Herd Book	SP
Birth date	2019-02-01
Age	5y 5m
Inbreeding	3%
DNA	U8672U012
AFC	30m
Calves	3
Weighed	2
Avg. WI	93
ICP	365d

D.J. PRETORIUS

Luckhoff, Free State
0827884082
niel.pretorius@drdgold.com

POSBUS 390,,MARAISBURG, 1700

Last Calf	
Calf ID	(M)
Birth Date	2023-08-01
Sire ID	

Calvings: 21-08, 22-11, 23-08

Myostatin	
Q204X	Not Tested
NT821	Not Tested
F94L	Not Tested

GB 140001 SP
KOLSKOOT GB 140001
Wean Mat. 96

Parentage	Sire	Dam
DNA	✔	✔
Genomic		

EG 140030 SP
ADELSON EG 140030
Age 10y | AFC 31m | ICP 395d
Calves 7 | Weighed 3 | Wean Mat. 90
Avg. WI 101 | CCB 8.01 | CCW -

Calvings: 16-09, 17-10, 19-02, 20-02, 21-01, 22-04, 23-06

CFH 080063 SP
ELANDSPRUIT CFH 08 0063
Wean Mat. 88

HVT 110027 SP
HEAVITREE HVT 110027
Age 12y | AFC 27m | ICP 459d
Calves 9 | Weighed 5 | Wean Mat. 112
Avg. WI 102 | Wean Mat. 112

EG 090036 SP
ADELSON EG0936
Wean Mat. 92

JJN 080009 C
NELSDAM 0809
Age 11y | AFC 42m | ICP 468d
Calves 7 | Weighed 1 | Wean Mat. 81
Avg. WI 93 | Wean Mat. 81

PM14R SP
LILAYI PM14R

B 020004 SP
BORGEN B 02 04
Age 17y | Avg. WI -
Calves 4 | Weighed -

B 050075 SP
BORGEN B 05 75

HVT 080003 SP
HEAVITREE HVT0803
Age 15y | Avg. WI -
Calves 6 | Weighed -

TLM 020006 SP
KETA TLM020006 LOBASE

EG 070004 SP
ADELSON 704 POENIE
Age 14y | Avg. WI 94
Calves 9 | Weighed 4

TLM 030023 SP
KETA TLM030023

JJN 040004 B
NELSDAM 04 04
Age 7y | Avg. WI -
Calves 5 | Weighed -

COW VALUE	105
124	Calving Ease Value
102	Calf Growth Value
80	Milk Value
114	Maintenance Value
86	Fertility Value
GROWTH VALUE	79
CARCASS VALUE	85
PRODUCTION VALUE	96

LOGIX GENETICS | GENETIKA — EBV Analysis 2024-06-19

Calf and Mother				Fertility			
Birth Dir.	Birth Mat.	Wean Dir.	Wean Mat.	Scr. Circ.	Heifer Fert.	Cow Fert.	Longev.
113	119	102	80	83	84	91	96
76%	68%	77%	68%	52%	42%	26%	58%

Post-Wean Growth			Frame			Carcass		
Post Wean	ADG	FCR	Mature Weight	Height	Length	EMA	Fat	Mar
99	90	94	89	90	90	115	95	86
35%	47%	13%	46%	52%	51%	48%	45%	44%

SELLER REMARKS: 7.5 Maande van FN 20 48. 'n Vroulike koeie wat presteer, Dragtig van 'n 494 lyngeteelde bul

LOT 46 (F)

WS 220148

JABEA WS220148

Herd Book	SP
Birth date	2022-02-09
Age	2y 5m
Inbreeding	4%
DNA	ZOCA202462639

D.J. STRYDOM

Kroonstad, Free State
0824103455
strydomdaan@gmail.com

VOGELSTRUISFONTEIN,,KROONSTAD, 9500

Myostatin	
Q204X	Not Tested
NT821	Not Tested
F94L	Not Tested

WS 180092 SP
JABEA Potberg
Wean Mat. 117

Parentage	Sire	Dam
DNA	✔	✔
Genomic		

WS 190060 C
JABEA WS190060
Age 4y | AFC 29m | ICP 642d
Calves 2 | Weighed - | Wean Mat. 98
Avg. WI - | CCB 5.85 | CCW -

Calvings: 22-02, 23-11

TR 120030 SP
THREE RIVERS MR FEDERER
Wean Mat. 110

WS 120043 SP
JABEA WS120043
Age 11y | AFC 30m | ICP 410d
Calves 8 | Weighed 2 | Wean Mat. 133
Avg. WI 114 | Wean Mat. 133

AH 130039 SP
BASHA AH1339
Wean Mat. 103

WS 120036 B
JABEA WS120036
Age 7y | AFC 22m | ICP 363d
Calves 6 | Weighed 4 | Wean Mat. 104
Avg. WI 96 | Wean Mat. 104

E 080036 SP
TAMBARAINE E 08 36

B 100036 SP
BORGEN B 100036
Age 5y | Avg. WI 104
Calves 3 | Weighed 2

CI 070102 P SP
CIRCLE C CI070102

WS 100007 C
JABEA 100007
Age 7y | Avg. WI -
Calves 5 | Weighed -

FN 090433 SP
FONTEINE FN090433 AMBASSADO

KB8A DH SP
KETA KB 8 A
Age 13y | Avg. WI -
Calves 8 | Weighed -

CI 070102 P SP
CIRCLE C CI070102

SWR 080007 A
ASHREE SWR 080007
Age 7y | Avg. WI -
Calves 6 | Weighed -

COW VALUE	85
99	Calving Ease Value
101	Calf Growth Value
107	Milk Value
95	Maintenance Value
79	Fertility Value
GROWTH VALUE	108
CARCASS VALUE	104
PRODUCTION VALUE	90

LOGIX GENETICS | GENETIKA — EBV Analysis 2024-06-19

Calf and Mother				Fertility			
Birth Dir.	Birth Mat.	Wean Dir.	Wean Mat.	Scr. Circ.	Heifer Fert.	Cow Fert.	Longev.
105	90	101	107	107	72	84	106
71%	47%	51%	38%	21%	42%	25%	42%

Post-Wean Growth			Frame			Carcass		
Post Wean	ADG	FCR	Mature Weight	Height	Length	EMA	Fat	Mar
104	110	108	102	96	104	106	96	97
27%	23%	12%	25%	25%	25%	24%	22%	22%

SELLER REMARKS: 5.5mnde dragtig gesertifiseer van die bul Jackpot BOS 17 45 Out of very productive lines. Sire Potberg WS 18 92 in calf with Jackpot BOS 17 45 out of very sought after breeding line

© Compiled by the South African Stud Book and Livestock Improvement Association
All Pedigree- and Performance Data is as recorded on LOGIX on 24 June 2024

LOT 47 (F)

AEW 210007 *P*

ABRICA ROSIE

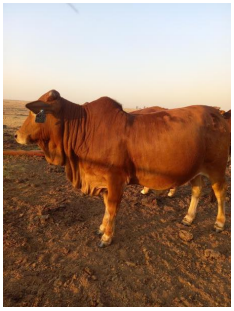

Kuddeboek	SP
Geb. dtm	2021-08-21
Oud.	2j 11m
Inteling	0%
DNS	U10025U013

WS 180026 SP
JABEA WS180026
Spn Mat. 94

Ouerskap	Vaar	Moer
DNS	✔	✔
Genomies		

AEW 190001 SP
ABRICA SNOWY
Oud. 5j | OEK 30m | TKP 504d
Kalwers 3 | Geweeg 2 | Spn. Mat. 115
Gem. SI 102 | KKG 5.57 | KKS 48.7
Kalwings: 21-08, 22-09, 24-05

CFH 110504 SP
ELANDSPRUIT CFH 110504
Spn Mat. 93

WS 150075 SP
JABEA WS150075
Oud. 8j | OEK 27m | TKP 416d
Kalwers 6 | Geweeg 3 | Spn. Mat. 97
Gem. SI 100 | Spn. Mat. 97

BH 140058 SP
CIRCLE H BH 140058
Spn Mat. 122

BH 150202 SP
CIRCLE H BH 150202
Oud. 8j | OEK 40m | TKP 408d
Kalwers 5 | Geweeg 4 | Spn. Mat. 109
Gem. SI 98 | Spn. Mat. 109

E 060005 SP
TAMBARAINE E 06 05

CFH 080022 SP
ELANDSPRUIT CFH 08 0022
Oud. 16j | Gem. SI -
Kalwers 4 | Geweeg -

TR 120030 SP
THREE RIVERS MR FEDERER

CFH 130245 SP
ELANDSPRUIT CFH130245
Oud. 7j | Gem. SI 93
Kalwers 6 | Geweeg 2

NBOR100007 SP
NTABA NYONI NBOR10007

MHB 110058 SP
MOLL'SHOOP MIA
Oud. 6j | Gem. SI -
Kalwers 3 | Geweeg -

NJS 070003 SP
MASUNISO NJS0703 SPIER

BH 100008 SP
MEERHOF ALEXA
Oud. 14j | Gem. SI -
Kalwers 8 | Geweeg -

ABRICA STOETERY
Parys, Free State
0828429824
abrica1961@gmail.com
HAZEBROEKSRUST,,PARYS, 9585

KOEIWAARDE	104
110	Kalfgemak Waarde
99	Kalfgroei Waarde
101	Melk Waarde
91	Onderhoudswaarde
108	Vrugbaarheidswaarde
GROEI WAARDE	-
KARKAS WAARDE	108
PRODUKSIE WAARDE	-

EBV Analise 2024-06-19

Kalf en Moeder				Vrugbaarheid			
Geb. Dir.	Geb. Mat.	Spn. Dir.	Spn. Mat.	Skr. Omtr.	Vers Vrugb.	Koei Vrugb.	Lanklew.
108	102	99	101	99	100	112	102
68%	45%	68%	45%	17%	32%	23%	37%

Na-Speen Groei			Raam			Karkas		
Na-Speen	GDT	VOV	Volw. Gewig	Hoogte	Lengte	OSO	Vet	Mar
96	108	106	107	107	108	104	98	102
42%	17%	10%	33%	18%	18%	16%	15%	15%

Miostatien	
Q204X	Nie Getoets
NT821	Nie Getoets
F94L	Nie Getoets

VERKOPER OPMERKINGS: 7 Maande dragtig: VAAR JDP 20-05 (Keiser bloedlyn). Moederlyn uit Spier bloedlyn en B 04-01, vaar uit Buffel Lyne

LOT 48 (F)

EMD 210021

OOSTENWAL EMD 210021

Kuddeboek	SP
Geb. dtm	2021-06-10
Oud.	3j 1m
Inteling	1%
DNS	U17003U005

DVB 100032 SP
DIAMANTV 1032
Spn Mat. 102

Ouerskap	Vaar	Moer
DNS	✔	✔
Genomies		

EMD 160061 SP
OOSTENWAL EMD 160061
Oud. 7j | OEK 36m | TKP 473d
Kalwers 4 | Geweeg 3 | Spn. Mat. 72
Gem. SI 99 | KKG - | KKS 44
Kalwings: 19-11, 21-06, 22-05, 23-10

TLM 050526 SP
KETA TLM 05 526 KONING
Spn Mat. 109

TLM 040017 SP
KETA TLM 04 17
Oud. 11j | OEK 33m | TKP 385d
Kalwers 8 | Geweeg 1 | Spn. Mat. 88
Gem. SI 100 | Spn. Mat. 88

FS 090005 SP
KROMSPRUIT FS 090005
Spn Mat. 80

EMD 140006 SP
OOSTENWAL EMD 140006
Oud. 4j | OEK 30m | TKP -
Kalwers 1 | Geweeg - | Spn. Mat. 85
Gem. SI - | Spn. Mat. 85

TLM 020001 SP
KETA TLM020001 BUFFEL

TLM 020017 SP
KETA TLM 02 17
Oud. 12j | Gem. SI 103
Kalwers 9 | Geweeg 4

TLM 000011 SP
KETA TLM000011

TLM 010003 SP
KETA TLM 01 3
Oud. 18j | Gem. SI 101
Kalwers 10 | Geweeg 3

B 040050 SP
BORGEN B 04 50

HVT 950012 SP
OUTSPAN HVT950012
Oud. 21j | Gem. SI -
Kalwers 8 | Geweeg -

FS 090005 SP
KROMSPRUIT FS 090005

EMD 110013 SP
OOSTENWAL EMD110013
Oud. 12j | Gem. SI -
Kalwers 5 | Geweeg -

A.J.H. LAMPRECHT
Dewetsdorp, Free State
0824924786
bloodlineboran@vodamail.co.za
POSBUS 57,,DEWETSDORP, 9940

KOEIWAARDE	91
106	Kalfgemak Waarde
105	Kalfgroei Waarde
87	Melk Waarde
97	Onderhoudswaarde
87	Vrugbaarheidswaarde
GROEI WAARDE	104
KARKAS WAARDE	100
PRODUKSIE WAARDE	93

EBV Analise 2024-06-19

Kalf en Moeder				Vrugbaarheid			
Geb. Dir.	Geb. Mat.	Spn. Dir.	Spn. Mat.	Skr. Omtr.	Vers Vrugb.	Koei Vrugb.	Lanklew.
103	104	105	87	113	87	94	89
47%	46%	51%	48%	47%	56%	32%	55%

Na-Speen Groei			Raam			Karkas		
Na-Speen	GDT	VOV	Volw. Gewig	Hoogte	Lengte	OSO	Vet	Mar
105	109	110	102	95	92	83	113	104
35%	43%	17%	31%	47%	46%	43%	40%	39%

Miostatien	
Q204X	Nie Getoets
NT821	Nie Getoets
F94L	Nie Getoets

VERKOPER OPMERKINGS: Deep red DVB10-32(Koning X 717) daughter, linebred with the amazing FS09-05. 7,5 months pregnant to HS19-15 (Vrystaat son (R420k Nationals 2021)).

© Compiled by the South African Stud Book and Livestock Improvement Association
All Pedigree- and Performance Data is as recorded on LOGIX on 24 June 2024

LOT 49 (M)

JPM 200003

JPG MCGEE IMVULA

Herd Book	SP
Birth date	2020-02-20
Age	4y 5m
Inbreeding	1%
DNA	U1752U002

JPM 160008 SP
JPG MCGEE BIG FIVE
Wean Mat. 94

Parentage	Sire	Dam
DNA	✔	✔
Genomic		

OA 130041 SP
ANOT OA 130041
Age 6y | AFC 33m | ICP 419d
Calves 4 | Weighed 3 | Wean Mat. 92
Avg. WI 101 | CCB 8.04 | CCW 46.5
Calvings: 16-09, 17-09, 18-12, 20-02

EO 120112 SP
ELMECO EO12112
Wean Mat. 83

RN 130060 SP
RANKIN BEEF RN 130060
Age 4y | AFC 32m | ICP -
Calves 1 | Weighed 1 | Wean Mat. 110
Avg. WI 100 | Wean Mat. 110

OA 100040 SP
ANOT MASAI
Wean Mat. 71

CI 110078 SP
CIRCLE C CI110078
Age 12y | AFC 28m | ICP 373d
Calves 11 | Weighed - | Wean Mat. 105
Avg. WI - | Wean Mat. 105

FN 070149 SP
FONTEINE FN07149

FN 080267 SP
FONTEINE FN08267
Age 11y | Avg. WI -
Calves 3 | Weighed -

PM14R SP
LILAYI PM14R

FN 080311 SP
FONTEINE FN 080311
Age 8y | Avg. WI -
Calves 2 | Weighed -

K6K3460 SP
MOGWOONI K6K3460

KPO1016 SP
OL PEJETA 1016
Age 26y | Avg. WI -
Calves - | Weighed -

TLM 050525 SP
KETA TLM050525 INCREDIBULL

GF145U SP
GRASMERE GF 145 U
Age 15y | Avg. WI 107
Calves 9 | Weighed 2

BABAZEKA BORANS
Meyerton, Gauteng
0834514091
babazekaborans@gmail.com
P.O. BOX 544,,MEYERTON, 1960

COW VALUE	104
78	Calving Ease Value
107	Calf Growth Value
93	Milk Value
113	Maintenance Value
106	Fertility Value
GROWTH VALUE	94
CARCASS VALUE	91
PRODUCTION VALUE	101

LOGIX EBV Analysis 2024-06-19

Calf and Mother				Fertility			
Birth Dir.	Birth Mat.	Wean Dir.	Wean Mat.	Scr. Circ.	Heifer Fert.	Cow Fert.	Longev.
68	107	107	93	98	95	106	115
74%	49%	44%	34%	25%	37%	24%	49%

Post-Wean Growth			Frame			Carcass		
Post Wean	ADG	FCR	Mature Weight	Height	Length	EMA	Fat	Mar
106	90	89	89	86	88	97	114	100
24%	23%	13%	26%	25%	24%	22%	21%	20%

Myostatin	
Q204X	Not Tested
NT821	Not Tested
F94L	Not Tested

SELLER REMARKS: FN 07 0149/K6K 3460/OA 10 0040 MASAI/TLM 05 0525 INCREDIBULL

LOT 50 (F)

ABW 210133

YATTA 21 133

Herd Book	SP
Birth date	2021-08-11
Age	2y 11m
Inbreeding	0%
DNA	ZOCA202361257

TR 120005 SP
THREE RIVERS MR BRIGADIER
Wean Mat. 96

Parentage	Sire	Dam
DNA	✔	✔
Genomic		

AH 110008 SP
BASHA AH 110008
Age 12y | AFC 36m | ICP 430d
Calves 9 | Weighed 5 | Wean Mat. 110
Avg. WI 102 | CCB - | CCW 45.3
Calvings: 14-09, 15-09, 16-10, 18-03, 19-07, 20-05, 21-08, 22-08, 24-02

N 040007 SP
EERSTEGELUKBAAS N 04 07
Wean Mat. 64

B 090060 SP
BORGEN B 09 0060
Age 10y | AFC - | ICP 481d
Calves 3 | Weighed - | Wean Mat. 110
Avg. WI - | Wean Mat. 110

TLM 050525 SP
KETA TLM050525 INCREDIBULL
Wean Mat. 98

TLM 050015 DH SP
KETA KHATAJA
Age 11y | AFC 32m | ICP 476d
Calves 6 | Weighed 1 | Wean Mat. 104
Avg. WI 100 | Wean Mat. 104

KPO622 SP
OL PEJETA 622

KIM39 SP
LOLOMARIK 39
Age 28y | Avg. WI -
Calves 1 | Weighed -

B 030029 SP
BORGEN B03029

B 050103 SP
BORGEN B 05 103
Age 14y | Avg. WI 94
Calves 9 | Weighed 4

TLM 020011 SP
KETA TLM 02 11

GF2T SP
GRASMERE T 2
Age 6y | Avg. WI -
Calves 2 | Weighed -

TLM 020001 SP
KETA TLM020001 BUFFEL

TLM 010004 SP
KETA TLM010004
Age 14y | Avg. WI -
Calves 10 | Weighed -

AAC RANCH PTY LTD
0791916517
christiaanbredell@gmail.com
PO BOX 1128,,KROONSTAD, 9500

COW VALUE	104
97	Calving Ease Value
110	Calf Growth Value
101	Milk Value
92	Maintenance Value
103	Fertility Value
GROWTH VALUE	106
CARCASS VALUE	111
PRODUCTION VALUE	106

LOGIX EBV Analysis 2024-06-19

Calf and Mother				Fertility			
Birth Dir.	Birth Mat.	Wean Dir.	Wean Mat.	Scr. Circ.	Heifer Fert.	Cow Fert.	Longev.
85	113	110	101	108	94	111	97
75%	55%	77%	55%	45%	44%	31%	54%

Post-Wean Growth			Frame			Carcass		
Post Wean	ADG	FCR	Mature Weight	Height	Length	EMA	Fat	Mar
111	104	101	106	93	106	114	109	96
56%	42%	15%	36%	46%	45%	28%	25%	25%

Myostatin	
Q204X	Not Tested
NT821	Not Tested
F94L	Not Tested

SELLER REMARKS: Top polled heifer my best 2021 heifer, 8.5 months in calf to ABW 20 84.

© Compiled by the South African Stud Book and Livestock Improvement Association
All Pedigree- and Performance Data is as recorded on LOGIX on 24 June 2024

LOT 51 (M)

ECC 180020

AFRIBOR ECC180020

Kuddeboek	SP
Geb. dtm	2018-02-26
Oud.	6j 5m
Inteling	0%
DNS	U4580U001

Ouerskap	Vaar	Moer
DNS	✔	✔
Genomies		

CFH 070279 SP
ELANDSPRUIT CFH07279
Spn Mat. 122

ECC 130005 SP
AFRIBOR ECC 1305
Oud. 11j | OEK 60m | TKP 653d
Kalwers 4 | Geweeg - | Spn. Mat. 87
Gem. SI - | KKG - | KKS -
Kalwings: 18-02, 20-11, 21-11, 23-07

Z 040061 SP
HLANZENI Z 04 61
Spn Mat. 135

Z 980105 SP
HLANZENI Z 98 105
Oud. 17j | OEK 38m | TKP 554d
Kalwers 4 | Geweeg - | Spn. Mat. 114
Gem. SI - | Spn. Mat. 114

B 040042 SP
BORGEN B 04 42
Spn Mat. 80

CFH 050560 SP
ELANDSPRUIT CFH 05 560
Oud. 18j | OEK 35m | TKP 643d
Kalwers 9 | Geweeg 1 | Spn. Mat. 96
Gem. SI 100 | Spn. Mat. 96

NDA9 SP
NDAKAINI 8N9

K6K2245 SP
LOLOMARIK 2245
Oud. 32j | Gem. SI -
Kalwers 1 | Geweeg -

Z 950022 SP
HLANZENI Z950022

Z 950018 SP
HLANZENI Z 95 18
Oud. 21j | Gem. SI -
Kalwers 7 | Geweeg -

KPO786 SP
OL PEJETA 786

8334 SP
ADC MUTARA 8334
Oud. 29j | Gem. SI -
Kalwers - | Geweeg -

HVT 950003 SP
OUTSPAN HVT950003

Z 950025 SP
HLANZENI Z 95 25
Oud. 17j | Gem. SI 104
Kalwers 6 | Geweeg 1

BOTHASBERG BOERDERY
Middelburg-Mp, Mpumalanga
0824870060
mphbotha@gmail.com

P/A MNR MARIUS BOTHA, POS-BUS 10, STOFFBERG, 1056

GEBRUIK IN KUDDE (65)

KOEIWAARDE	90
77	Kalfgemak Waarde
118	Kalfgroei Waarde
103	Melk Waarde
79	Onderhoudswaarde
99	Vrugbaarheidswaarde
GROEI WAARDE	128
KARKAS WAARDE	128
PRODUKSIE WAARDE	102

EBV Analise 2024-06-19

Kalf en Moeder				Vrugbaarheid			
Geb. Dir.	Geb. Mat.	Spn. Dir.	Spn. Mat.	Skr. Omtr.	Vers Vrugb.	Koei Vrugb.	Lanklew.
80	89	118	103	114	89	105	105
63%	50%	87%	50%	30%	58%	35%	66%

Na-Speen Groei			Raam			Karkas		
Na-Speen	GDT	VOV	Volw. Gewig	Hoogte	Lengte	OSO	Vet	Mar
118	129	120	124	123	127	122	100	104
44%	28%	15%	33%	31%	30%	26%	25%	25%

Miostatien	
Q204X	Nie Getoets
NT821	Nie Getoets
F94L	Nie Getoets

VERKOPER OPMERKINGS: Die bul praat vir homself - Gaan terug na Segera 494, ADC 8334, KPO 786 en NDA 9.

LOT 52 (F)

LBV 210026

LILI BOVIDS LBV210026

Kuddeboek	SP
Geb. dtm	2021-07-26
Oud.	2j 12m
Inteling	0%
DNS	U7027U006

Ouerskap	Vaar	Moer
DNS	✔	✔
Genomies		

SPJ 110122 SP
FRONTIER SPJ 110122
Spn Mat. 105

LBV 170001 SP
LILI BOVIDS LBV 170001
Oud. 7j | OEK 33m | TKP 539d
Kalwers 4 | Geweeg - | Spn. Mat. 110
Gem. SI - | KKG 7.43 | KKS -
Kalwings: 19-12, 21-07, 23-03, 24-05

Z 060051 SP
HLANZENI Z0651 MR MILLION
Spn Mat. 115

SPJ 090022 SP
FRONTIER 09022
Oud. 15j | OEK - | TKP 558d
Kalwers 2 | Geweeg - | Spn. Mat. 97
Gem. SI - | Spn. Mat. 97

E 110106 SP
TAMBARAINE 110106
Spn Mat. 115

LBV 140015 C
LILI BOVIDS LBV 140015
Oud. 9j | OEK 32m | TKP 543d
Kalwers 5 | Geweeg - | Spn. Mat. 108
Gem. SI - | Spn. Mat. 108

KPO794 SP
OL PEJETA 794

K6K2386 SP
MOGWOONI 2386
Oud. 31j | Gem. SI -
Kalwers - | Geweeg -

N 040003 SP
EERSTEGELUKBAAS N 04 03 YS

CFH 060077 SP
ELANDSPRUIT CFH060077
Oud. 11j | Gem. SI 107
Kalwers 4 | Geweeg 2

HVT 040018 SP
OUTSPAN HVT 04 18 TIMMY

E 080057 SP
TAMBARAINE E 08 57
Oud. 6j | Gem. SI 101
Kalwers 5 | Geweeg 3

E 090096 SP
TAMBARAINE 090096

E 11B131 B
TAMBARAINE E11B131
Oud. 12j | Gem. SI -
Kalwers 6 | Geweeg -

LILI BOVIDS (PTY) LTD
Port Alfred, Eastern Cape
0827839241
zdzamiledenga@gmail.com

P.O. BOX 278,,BATHURST, 6166

KOEIWAARDE	105
100	Kalfgemak Waarde
96	Kalfgroei Waarde
108	Melk Waarde
92	Onderhoudswaarde
115	Vrugbaarheidswaarde
GROEI WAARDE	102
KARKAS WAARDE	101
PRODUKSIE WAARDE	105

EBV Analise 2024-06-19

Kalf en Moeder				Vrugbaarheid			
Geb. Dir.	Geb. Mat.	Spn. Dir.	Spn. Mat.	Skr. Omtr.	Vers Vrugb.	Koei Vrugb.	Lanklew.
101	96	96	108	95	110	118	98
53%	49%	34%	35%	28%	43%	29%	47%

Na-Speen Groei			Raam			Karkas		
Na-Speen	GDT	VOV	Volw. Gewig	Hoogte	Lengte	OSO	Vet	Mar
99	105	103	106	110	106	97	88	107
29%	26%	16%	30%	28%	27%	24%	23%	23%

Miostatien	
Q204X	Nie Getoets
NT821	Nie Getoets
F94L	Nie Getoets

VERKOPER OPMERKINGS: 8.5 Months in calf to LBV 20 42 or LBV 21 21 or TLM 05 543. Daughter of Mr Million son SPJ 11 122. Genetically balanced with respect to growth and fertility.

© Compiled by the South African Stud Book and Livestock Improvement Association
All Pedigree- and Performance Data is as recorded on LOGIX on 24 June 2024

LOT 53 (F)

LD 210066

LANGFONTEIN BELINDA

Herd Book	SP
Birth date	2021-12-24
Age	2y 7m
Inbreeding	3%
DNA	U11729U005

BS 110046 SP
MOUNTAIN VIEW 1146
Wean Mat. 88

Parentage	Sire	Dam
DNA	✔	✔
Genomic		

LD 190014 SP
LANGFONTEIN 19.14
Age 5y | AFC 30m | ICP 369d
Calves 3 | Weighed - | Wean Mat. 104
Avg. WI - | CCB - | CCW -
Calvings: 21-12, 22-11, 24-01

MHB 030006 SP
MOLL'SHOOP CHICO
Wean Mat. 96

KPO786 SP
OL PEJETA 786

K6K2184 SP
MOGWOONI 2184
Age 33y | Avg. WI -
Calves - | Weighed -

BS 090008 SP
MOUNTAIN VIEW 0908
Age 10y | AFC - | ICP 391d
Calves 8 | Weighed - | Wean Mat. 77
Avg. WI - | Wean Mat. 77

TLM 050526 SP
KETA TLM 05 526 KONING

CFH 070030 SP
ELANDSPRUIT 07 30
Age 10y | Avg. WI -
Calves 4 | Weighed -

BS 130011 SP
MOUNTAIN VIEW 13 11
Wean Mat. 105

CFH 060874 SP
ELANDSPRUIT CFH06874

BS 110007 SP
MOUNTAIN VIEW BELINDA 1107
Age 13y | Avg. WI 102
Calves 10 | Weighed 1

LR 100003 SP
FIFTYSEVEN 1003
Age 13y | AFC 33m | ICP 387d
Calves 11 | Weighed - | Wean Mat. 103
Avg. WI - | Wean Mat. 103

HVT 040018 SP
OUTSPAN HVT 04 18 TIMMY

E 070010 SP
TAMBARAINE E 07 10
Age 6y | Avg. WI -
Calves 5 | Weighed -

LANGFONTEIN BORANE
Herbertsdale, Western Cape
0823258265
ldgriesel@telkomsa.net

POSBUS 11852,,MOSSELBAAI, 6500

COW VALUE	96
106	Calving Ease Value
94	Calf Growth Value
96	Milk Value
104	Maintenance Value
96	Fertility Value
GROWTH VALUE	91
CARCASS VALUE	88
PRODUCTION VALUE	93

LOGIX EBV Analysis 2024-06-19

Calf and Mother				Fertility			
Birth Dir.	Birth Mat.	Wean Dir.	Wean Mat.	Scr. Circ.	Heifer Fert.	Cow Fert.	Longev.
96	113	94	96	86	89	102	101
52%	50%	46%	46%	35%	53%	34%	53%

Post-Wean Growth			Frame			Carcass		
Post Wean	ADG	FCR	Mature Weight	Height	Length	EMA	Fat	Mar
93	93	98	96	88	84	94	88	91
34%	31%	13%	36%	35%	34%	30%	28%	27%

Myostatin	
Q204X	Not Tested
NT821	Not Tested
F94L	Not Tested

SELLER REMARKS: 7 Months in calf to to SAKO (LD 21-08). Beautiful red heifer, sire side Koning, Buffel, KPO 21, Dam side Timmy, Belinda. Great fertility on the dam side with the mother's ICP 369 and the grandmother 387 over 11 calves !

LOT 54 (F)

JBB 170072

JASON BRAND JBB170072

Herd Book	SP
Birth date	2017-11-30
Age	6y 7m
Inbreeding	3%
DNA	U586U124
AFC	42m
Calves	4
Weighed	3
Avg. WI	105
ICP	363d

NBOR100030 SP
NTABA NYONI NBOR10030
Wean Mat. 111

Parentage	Sire	Dam
DNA	✔	✔
Genomic		

NBOR120006 SP
NTABA NYONI NBOR12006
Age 12y | AFC 29m | ICP 420d
Calves 9 | Weighed 1 | Wean Mat. 109
Avg. WI 100 | CCB 5.73 | CCW -
Calvings: 14-07, 16-04, 17-02, 17-11, 19-09, 20-08, 21-08, 22-09, 23-09

N 040003 SP
EERSTEGELUKBAAS N 04 03 YS
Wean Mat. 86

KPO622 SP
OL PEJETA 622

K6K2228 SP
MOGWOONI 2228
Age 32y | Avg. WI -
Calves - | Weighed -

B 960615 SP
BORGEN B 96 615
Age 20y | AFC 35m | ICP 400d
Calves 8 | Weighed - | Wean Mat. 130
Avg. WI - | Wean Mat. 130

K6K1383 SP
MOGWOONI K6K1383

PB8828 SP
MUTARA ADC 8828
Age 35y | Avg. WI -
Calves - | Weighed -

NBOR060065 SP
NTABA NYONI 0665
Wean Mat. 124

25 SP
MARULA 25

KPO999 SP
OL PEJETA 999
Age 26y | Avg. WI -
Calves 1 | Weighed -

NBOR090003 SP
NTABA NYONI 09 003
Age 13y | AFC 31m | ICP 462d
Calves 3 | Weighed 1 | Wean Mat. 106
Avg. WI 98 | Wean Mat. 106

KPO622 SP
OL PEJETA 622

ADC1417 SP
ADC MUTARA 1417
Age 22y | Avg. WI -
Calves 1 | Weighed -

JB BORANE
Bethal, Mpumalanga
0833031058
tony@deutrans.co.za

POSBUS 155,,BETHAL, 2310

Last Calf	
Calf ID	JBB 240030 (F)
Birth Date	2024-05-26
Sire ID	ZIP 180079

Calvings: 21-06, 22-08, 23-07, 24-05

COW VALUE	108
114	Calving Ease Value
92	Calf Growth Value
111	Milk Value
91	Maintenance Value
112	Fertility Value
GROWTH VALUE	99
CARCASS VALUE	97
PRODUCTION VALUE	106

LOGIX EBV Analysis 2024-06-19

Calf and Mother				Fertility			
Birth Dir.	Birth Mat.	Wean Dir.	Wean Mat.	Scr. Circ.	Heifer Fert.	Cow Fert.	Longev.
108	109	92	111	100	100	110	119
76%	69%	44%	43%	37%	60%	34%	59%

Post-Wean Growth			Frame			Carcass		
Post Wean	ADG	FCR	Mature Weight	Height	Length	EMA	Fat	Mar
95	94	91	107	115	107	99	96	105
36%	35%	19%	35%	37%	37%	32%	30%	30%

Myostatin	
Q204X	Not Tested
NT821	Not Tested
F94L	Not Tested

SELLER REMARKS: JBB 17 72 + HEIFER CALF (JBB 24 30 - SIRE ZIP 18 79) - KPO622 LINE BRED+ B 96 615 COMBINED WITH RARE MUTARA GENETICS. A FERTILE COW WITH GREAT POTENTIAL IN ANY STUD.

© Compiled by the South African Stud Book and Livestock Improvement Association
All Pedigree- and Performance Data is as recorded on LOGIX on 24 June 2024

LOT 55 (F)

WGM 220001

WGM HOPHOP WGM220001

Kuddeboek	SP
Geb. dtm	2022-03-02
Oud.	2j 4m
Inteling	0%
DNS	U17826U001

Ouerskap	Vaar	Moer
DNS	✔	✔
Genomies		

EG 120108 SP
ADELSON EG 120108
Spn Mat. 93

TT 090004 SP
THARI TT0904
Spn Mat. 88

MHB 040023 SP
MOLL'SHOOP KING

CFH 060487 SP
ELANDSPRUIT CFH 06 487
Oud. 14j | Gem. SI -
Kalwers 10 | Geweeg -

N 040003 SP
EERSTEGELUKBAAS N 04 03 YS

TT 090014 SP
THARI LADYBIRD
Oud. 13j | OEK - | TKP 464d
Kalwers 5 | Geweeg 3 | Spn. Mat. 98
Gem. SI 97 | Spn. Mat. 98

B 960615 SP
BORGEN B 96 615
Oud. 20j | Gem. SI -
Kalwers 8 | Geweeg -

PB 080037 SP
PALMYRA PB0837
Spn Mat. 121

FE 960075 SP
FORRESTER 96/75

HL 150004 C
HENLU HL150004
Oud. 9j | OEK 35m | TKP 488d
Kalwers 5 | Geweeg - | Spn. Mat. 110
Gem. SI - | KKG - | KKS -
Kalwings: 18-02, 19-06, 20-12, 22-03, 23-06

KB2X SP
KETA KB 2 X
Oud. 14j | Gem. SI 104
Kalwers 10 | Geweeg 8

HL 120009 B
HENLU HL1209
Oud. 2j | OEK 31m | TKP -
Kalwers 1 | Geweeg - | Spn. Mat. 98
Gem. SI - | Spn. Mat. 98

EG 060010 SP
ADELSON 06 10 PRINS

ELS 090008 A
ELS ELS090008
Oud. 4j | Gem. SI -
Kalwers 2 | Geweeg -

WGM BORAN STOET
Upington, Northern Cape
wgmyburgh0708@gmail.com
POSBUS 516,,UPINGTON, 8800

KOEIWAARDE	94
111	Kalfgemak Waarde
90	Kalfgroei Waarde
102	Melk Waarde
96	Onderhoudswaarde
99	Vrugbaarheidswaarde
GROEI WAARDE	102
KARKAS WAARDE	99
PRODUKSIE WAARDE	95

EBV Analise 2024-06-19

Kalf en Moeder				Vrugbaarheid			
Geb. Dir.	Geb. Mat.	Spn. Dir.	Spn. Mat.	Skr. Omtr.	Vers Vrugb.	Koei Vrugb.	Lanklew.
106	107	90	102	100	101	99	96
73%	48%	41%	31%	23%	37%	26%	46%

Na-Speen Groei			Raam			Karkas		
Na-Speen	GDT	VOV	Volw. Gewig	Hoogte	Lengte	OSO	Vet	Mar
91	97	96	102	105	101	97	101	100
22%	21%	11%	23%	23%	23%	19%	18%	18%

Miostatien	
Q204X	Nie Getoets
NT821	Nie Getoets
F94L	Nie Getoets

VERKOPER OPMERKINGS: This excellent heifer with length and width is 6 months pregnant from bull (WGM 19/14) from the Kalahari.

LOT 56 (F)

KJB 170132

KROONJUWEEL KJB 170132

Kuddeboek	SP
Geb. dtm	2017-10-19
Oud.	6j 9m
Inteling	0%
DNS	U415795
OEK	31m
Kalwers	4
Geweeg	4
Gem. SI	104
TKP	414d

Ouerskap	Vaar	Moer
DNS	✔	✔
Genomies		

B 080097 SP
BORGEN B08097
Spn Mat. 104

B 050098 SP
BORGEN B05098 NINETYEIGHT
Spn Mat. 107

K6K2997 SP
MOGWOONI K6K2997

8334 SP
ADC MUTARA 8334
Oud. 29j | Gem. SI -
Kalwers - | Geweeg -

HVT 010006 SP
OUTSPAN HVT0106
Oud. 13j | OEK 42m | TKP 586d
Kalwers 5 | Geweeg - | Spn. Mat. 98
Gem. SI - | Spn. Mat. 98

HVT 980001 SP
OUTSPAN HVT980001

HVT 950025 SP
OUTSPAN HVT950025
Oud. 17j | Gem. SI 100
Kalwers 10 | Geweeg 1

TLM 020003 SP
KETA VOORSLAG
Spn Mat. 92

K6K2459 SP
MOGWOONI K6K2459

KJB 110005 SP
KROONJUWEEL KJB110005
Oud. 12j | OEK 34m | TKP 378d
Kalwers 9 | Geweeg 8 | Spn. Mat. 54
Gem. SI 96 | KKG 6.32 | KKS 47.7
Kalwings: 14-08, 15-11, 16-12, 17-10, 18-12, 19-12, 20-11, 21-11, 22-12

KPO898 SP
OL PEJETA KPO 898
Oud. 34j | Gem. SI -
Kalwers - | Geweeg -

BA 080085 SP
BA BA080085
Oud. 15j | OEK 34m | TKP 386d
Kalwers 12 | Geweeg 7 | Spn. Mat. 57
Gem. SI 93 | Spn. Mat. 57

N 040007 SP
EERSTEGELUKBAAS N 04 07

BA 040012 SP
BA BA 04 12
Oud. 14j | Gem. SI -
Kalwers 8 | Geweeg -

G.C.L. STEFFEN
Vanderbijlpark, Gauteng
0725983359
gert.steffen@arcelormittal.com
POSBUS 14583,,ZUURFONTEIN, 1912

Laaste Kalf	
Kalf ID	KJB 230451 (M)
Geb. datum	2023-10-05
Vaar ID	RKB 140145

Kalwings: 20-05, 21-08, 22-09, 23-10

KOEIWAARDE	113
118	Kalfgemak Waarde
85	Kalfgroei Waarde
97	Melk Waarde
129	Onderhoudswaarde
99	Vrugbaarheidswaarde
GROEI WAARDE	86
KARKAS WAARDE	82
PRODUKSIE WAARDE	106

EBV Analise 2024-06-19

Kalf en Moeder				Vrugbaarheid			
Geb. Dir.	Geb. Mat.	Spn. Dir.	Spn. Mat.	Skr. Omtr.	Vers Vrugb.	Koei Vrugb.	Lanklew.
106	117	85	97	76	112	89	103
79%	76%	78%	76%	39%	64%	40%	63%

Na-Speen Groei			Raam			Karkas		
Na-Speen	GDT	VOV	Volw. Gewig	Hoogte	Lengte	OSO	Vet	Mar
85	85	88	69	93	86	72	88	88
70%	36%	17%	58%	39%	38%	35%	33%	33%

Miostatien	
Q204X	Nie Getoets
NT821	Nie Getoets
F94L	Nie Getoets

VERKOPER OPMERKINGS: 7.5 Maande dragtig van BOS 18 184 of HOT 18 24

© Compiled by the South African Stud Book and Livestock Improvement Association
All Pedigree- and Performance Data is as recorded on LOGIX on 24 June 2024

LOT 57 (F)

TULP170017

TULPIESKRAAL TULP17017

Herd Book	SP
Birth date	2017-10-05
Age	6y 9m
Inbreeding	0%
DNA	U402819
AFC	29m
Calves	4
Weighed	0
Avg. WI	-
ICP	438d

TLM 040507 DH SP
KETA TLM040507 BUSTER
Wean Mat. 85

Parentage	Sire	Dam
DNA	✔	✔
Genomic		

KB5X P SP
KETA KB 5 X
Age 21y | AFC - | ICP 449d
Calves 11 | Weighed 4 | Wean Mat. 98
Avg. WI 104 | CCB - | CCW 50
Calvings: 06-06, 07-08, 08-10, 10-11, 13-09, 14-10, 15-10, 18-10, 19-10, 21-03, 22-10

K6K2459 SP
MOGWOONI K6K2459
Wean Mat. 79

KPO961 SP
OL PEJETA KPO 961
Age 34y | AFC - | ICP (donor)
Calves 1 | Weighed - | Wean Mat. 83
Avg. WI - | Wean Mat. 83

PM14R SP
LILAYI PM14R
Wean Mat. 114

GF40R D SP
GRASMERE GF 40R
Age 16y | AFC - | ICP 605d
Calves 7 | Weighed 1 | Wean Mat. 83
Avg. WI 100 | Wean Mat. 83

K6K1369
MOGWOONI K6K1369

K6K1894
MOGWOONI K6K1894
Age 42y | Avg. WI -
Calves - | Weighed -

KPO1485
KPO 1485

KPO323
KPO 323
Age 38y | Avg. WI -
Calves 1 | Weighed -

NN85003A
BARAGOI FALCON NN85003A

J100
LILAYI PM92100J
Age 34y | Avg. WI -
Calves - | Weighed -

GF17E
GRASMERE 17 E

GF47E
GF47E
Age 43y | Avg. WI -
Calves 1 | Weighed -

TULPIESKRAAL BORANE
Joubertina, Eastern Cape
0763060114
andrek@langkloof.net

H/A TULPIESKRAAL BOERDERY (PTY) LTD.,JOUBERTINA, 6410

Last Calf	
Calf ID	(M)
Birth Date	2023-10-05
Sire ID	

Calvings: 20-03, 21-09, 22-10, 23-10

Myostatin	
Q204X	Not Tested
NT821	Not Tested
F94L	Not Tested

COW VALUE	89
87 Calving Ease Value	
109 Calf Growth Value	
91 Milk Value	
87 Maintenance Value	
102 Fertility Value	
GROWTH VALUE	120
CARCASS VALUE	112
PRODUCTION VALUE	98

LOGIX EBV Analysis 2024-06-19

Calf and Mother				Fertility			
Birth Dir.	Birth Mat.	Wean Dir.	Wean Mat.	Scr. Circ.	Heifer Fert.	Cow Fert.	Longev.
98	80	109	91	102	104	102	96
67%	67%	62%	64%	52%	70%	56%	71%

Post-Wean Growth			Frame			Carcass		
Post Wean	ADG	FCR	Mature Weight	Height	Length	EMA	Fat	Mar
107	111	100	114	106	108	120	109	113
56%	49%	29%	55%	52%	52%	47%	45%	44%

SELLER REMARKS: 260 Dae dragtig van TTB 18 51. Baie goeie en bekende ouers. PA-Buster (TLM 04 507) & MA - KB5X

LOT 59 (M)

WPB 150015

BOR WP THE ROCK

Herd Book	SP
Birth date	2015-03-18
Age	9y 4m
Inbreeding	0%
DNA	U267787

N 040007 SP
EERSTEGELUKBAAS N 04 07
Wean Mat. 64

Parentage	Sire	Dam
DNA	✔	✔
Genomic		

BA 060034 SP
BA FRANCINA
Age 15y | AFC - | ICP 372d
Calves 11 | Weighed - | Wean Mat. 99
Avg. WI - | CCB 5.62 | CCW -
Calvings: 09-03, 10-10, 12-06, 13-11, 15-10, 16-11, 17-11, 18-10, 19-12, 20-12, 21-11

KPO622 SP
OL PEJETA 622
Wean Mat. 72

KIM39 SP
LOLOMARIK 39
Age 28y | AFC - | ICP (donor)
Calves 1 | Weighed - | Wean Mat. 70
Avg. WI - | Wean Mat. 70

TLM 020004 SP
KETA TLM020004 CAESAR
Wean Mat. 87

HMC 020003 SP
ALZU BA 02 0003
Age 14y | AFC 31m | ICP 521d
Calves 6 | Weighed - | Wean Mat. 111
Avg. WI - | Wean Mat. 111

1607
1607

4566
4566
Age 42y | Avg. WI -
Calves - | Weighed -

K6K2459 SP
MOGWOONI K6K2459

KPO898 SP
OL PEJETA KPO 898
Age 34y | Avg. WI -
Calves - | Weighed -

HVT 950024 SP
OUTSPAN HVT950024

HMC 990020 SP
ALZU BA 20
Age 15y | Avg. WI -
Calves 8 | Weighed -

BORAN WP
Mokopane, Limpopo
0824956829
richard@orcinus.co.za

21A CANTERBURY DRIVE, PRIVATE BAG X16, BISHOPSCOURT, 7806

USED IN HERD (92)

Myostatin	
Q204X	Not Tested
NT821	Not Tested
F94L	Not Tested

COW VALUE	83
101 Calving Ease Value	
110 Calf Growth Value	
83 Milk Value	
87 Maintenance Value	
85 Fertility Value	
GROWTH VALUE	105
CARCASS VALUE	101
PRODUCTION VALUE	87

LOGIX EBV Analysis 2024-06-19

Calf and Mother				Fertility			
Birth Dir.	Birth Mat.	Wean Dir.	Wean Mat.	Scr. Circ.	Heifer Fert.	Cow Fert.	Longev.
98	102	110	83	86	82	93	94
96%	76%	61%	58%	49%	66%	46%	79%

Post-Wean Growth			Frame			Carcass		
Post Wean	ADG	FCR	Mature Weight	Height	Length	EMA	Fat	Mar
112	107	110	114	103	102	100	100	97
46%	47%	20%	48%	50%	49%	34%	32%	31%

SELLER REMARKS: THE ROCK, A ROCK HARD BLOCK OF A BULL, A BULL MUST BE A BULL, SIRE: BRONSON N 04 007 (KPO 622 x KIM 39), DAM: FRANCINA BA 06 034 (OUR FOUNDATION COW) (CAESAR TLM 02 004 x ALZU BA 20, a foundation cow of Fonteine) (DAM ICP 372) + 50 SEMEN STRAWS. The owner retains a semen share of the bull.

© Compiled by the South African Stud Book and Livestock Improvement Association
All Pedigree- and Performance Data is as recorded on LOGIX on 24 June 2024

LOT 60 (F)

CCL 210114
LUKA CCL 210114

Kuddeboek	SP
Geb. dtm	2021-11-01
Oud.	2j 8m
Inteling	1%
DNS	U18337U003

JRS 160100 SP
JERAS GILFRED
Spn Mat. 107

Ouerskap	Vaar	Moer
DNS	✔	✔
Genomies		

CCL 160001 SP
LUKA CCL 160001
Oud. 8j | OEK 39m | TKP 399d
Kalwers 4 | Geweeg - | Spn. Mat. 85
Gem. SI - | KKG - | KKS -
Kalwings: 19-07, 20-09, 21-11, 22-10

FN 090433 SP
FONTEINE FN090433 AMBASSADO
Spn Mat. 125

B 040057 SP
BORGEN B04057
Oud. 18j | OEK 31m | TKP 372d
Kalwers 12 | Geweeg - | Spn. Mat. 93
Gem. SI - | Spn. Mat. 93

CFH 110097 SP
ELANDSPRUIT CFH110097
Spn Mat. 90

MHB 120001 SP
MOLL'SHOOP GINGER
Oud. 12j | OEK 39m | TKP 405d
Kalwers 8 | Geweeg 2 | Spn. Mat. 79
Gem. SI 85 | Spn. Mat. 79

TLM 020004 SP
KETA TLM020004 CAESAR

FN 040017 SP
FONTEINE FN 04 17
Oud. 14j | Gem. SI 115
Kalwers 7 | Geweeg 1

K6K3094 SP
MOGWOONI 3094 (BMK163)

ZIP7771 SP
KISIMA 7771
Oud. 30j | Gem. SI -
Kalwers - | Geweeg -

TLM 030021 SP
KETA TLM030021

CFH 080363 SP
ELANDSPRUIT CFH 080363
Oud. 16j | Gem. SI -
Kalwers 10 | Geweeg -

MHB 040027 SP
MOLL'SHOOP KHAN

MHB 060048 SP
MOLLSHOOP GINGER
Oud. 15j | Gem. SI 91
Kalwers 10 | Geweeg 1

LUKA STUD (PTY) LTD

Machadodorp, Mpumalanga
0832901111
cindy@galitos.co.za

P.O. BOX 3901,,WHITE RIVER, 1240

KOEIWAARDE	98
78	Kalfgemak Waarde
123	Kalfgroei Waarde
96	Melk Waarde
88	Onderhoudswaarde
100	Vrugbaarheidswaarde
GROEI WAARDE	121
KARKAS WAARDE	121
PRODUKSIE WAARDE	106

LOGIX GENETICS | GENETICA — EBV Analise 2024-06-19

Kalf en Moeder				Vrugbaarheid			
Geb. Dir.	Geb. Mat.	Spn. Dir.	Spn. Mat.	Skr. Omtr.	Vers Vrugb.	Koei Vrugb.	Lanklew.
80	91	123	96	133	90	100	115
53%	42%	45%	38%	31%	45%	27%	49%

Na-Speen Groei			Raam			Karkas		
Na-Speen	GDT	VOV	Volw. Gewig	Hoogte	Lengte	OSO	Vet	Mar
123	122	116	112	116	117	124	106	104
32%	29%	16%	30%	31%	30%	29%	27%	27%

Miostatien	
Q204X	Nie Getoets
NT821	Nie Getoets
F94L	Nie Getoets

VERKOPER OPMERKINGS: 8 Months in calf to W J20 282 (Raka). Excellent heifer out of the Ginger maternal line. Sired by JRS 16 100 (Gilfred) who is line bred to K6K 3094. She has the potential to become a matriarch in any herd.

LOT 61 (M)

BOS 160049
BOSBLANCO BOS BLANCO

Kuddeboek	SP
Geb. dtm	2016-04-01
Oud.	8j 3m
Inteling	0%
DNS	U8167U084

HVT 980022 SP
OUTSPAN HVT980022
Spn Mat. 110

Ouerskap	Vaar	Moer
DNS	✔	✔
Genomies		

BOS 100054 SP
BOSBLANCO BOS BLANCO
Oud. 7j | OEK 36m | TKP 418d
Kalwers 4 | Geweeg - | Spn. Mat. 92
Gem. SI - | KKG - | KKS -
Kalwings: 13-10, 15-01, 16-04, 17-04

2SEG034 SP
765
Spn Mat. 96

021 SP
021
Oud. 34j | OEK - | TKP (donor)
Kalwers - | Geweeg - | Spn. Mat. 102
Gem. SI - | Spn. Mat. 102

B 040042 SP
BORGEN B 04 42
Spn Mat. 80

BOS 080016 SP
BOSBLANCO BOS0816
Oud. 16j | OEK - | TKP 464d
Kalwers 10 | Geweeg - | Spn. Mat. 105
Gem. SI - | Spn. Mat. 105

MBN54
ADC MUTARA 54

1777 A
1777
Oud. 41j | Gem. SI -
Kalwers 1 | Geweeg -

6SEG104 SP
499

246 A
245
Oud. 45j | Gem. SI -
Kalwers 1 | Geweeg -

KPO786 SP
OL PEJETA 786

8334 SP
ADC MUTARA 8334
Oud. 29j | Gem. SI -
Kalwers - | Geweeg -

KPO786 SP
OL PEJETA 786

ADC0518 SP
ADC518
Oud. 25j | Gem. SI -
Kalwers - | Geweeg -

BW STAAL EDMS BPK

Kroonstad, Free State
0824630358
info@bosblanco.co.za

POSBUS 676,,KROONSTAD, 9500

GEBRUIK IN KUDDE (6)

KOEIWAARDE	94
96	Kalfgemak Waarde
105	Kalfgroei Waarde
101	Melk Waarde
84	Onderhoudswaarde
103	Vrugbaarheidswaarde
GROEI WAARDE	107
KARKAS WAARDE	106
PRODUKSIE WAARDE	97

LOGIX GENETICS | GENETICA — EBV Analise 2024-06-19

Kalf en Moeder				Vrugbaarheid			
Geb. Dir.	Geb. Mat.	Spn. Dir.	Spn. Mat.	Skr. Omtr.	Vers Vrugb.	Koei Vrugb.	Lanklew.
99	93	105	101	95	96	103	110
69%	59%	54%	54%	43%	58%	45%	64%

Na-Speen Groei			Raam			Karkas		
Na-Speen	GDT	VOV	Volw. Gewig	Hoogte	Lengte	OSO	Vet	Mar
111	107	109	117	124	111	102	102	104
47%	40%	18%	44%	43%	42%	37%	35%	35%

Miostatien	
Q204X	Nie Getoets
NT821	Nie Getoets
F94L	Nie Getoets

VERKOPER OPMERKINGS: Top line bred KPO 786 "Mutara 1050" Herd Sire. Also bred back to Mutara 1379 Grand Sire of Segera 494. You can't find this excellent breeding anymore. Selling with 100 semen straws. Retain Semen Share!

© Compiled by the South African Stud Book and Livestock Improvement Association
All Pedigree- and Performance Data is as recorded on LOGIX on 24 June 2024

LOT 62 (F)

T 210091
TURKANA JUDY

Herd Book	SP
Birth date	2021-10-20
Age	2y 9m
Inbreeding	1%
DNA	ZOCA202469392

HOT 140019 SP
HOTSPOT HOT 140019
Wean Mat. 116

Parentage	Sire	Dam
DNA	✔	✔
Genomic		

JJP 180026 SP
JOLOPAHE JJP 180026
Age 5y | AFC 35m | ICP 372d
Calves 2 | Weighed 1 | Wean Mat. 99
Avg. WI 91 | CCB 4.48 | CCW -
Calvings: 21-10, 22-10

MHB 060030 SP
MOLL'SHOOP RUSTIN
Wean Mat. 84

HOT 070009 SP
HOTSPOT ZELMA
Age 13y | AFC - | ICP 283d
Calves 8 | Weighed 1 | Wean Mat. 127
Avg. WI 83 | Wean Mat. 127

CFH 110248 SP
ELANDSPRUIT CFH110248
Wean Mat. 81

JJP 130042 SP
JOLOPAHE JJP 130042
Age 10y | AFC 30m | ICP 398d
Calves 8 | Weighed 2 | Wean Mat. 128
Avg. WI 105 | Wean Mat. 128

25 SP
MARULA 25
KPO21 SP
OL PEJETA 21
Age 37y | Avg. WI -
Calves 1 | Weighed -
B 040001 SP
BORGEN B 04001
B 960615 SP
BORGEN B 96 615
Age 20y | Avg. WI -
Calves 8 | Weighed -
TLM 030021 SP
KETA TLM030021
CFH 060873 SP
ELANDSPRUIT CFH06873
Age 13y | Avg. WI -
Calves 8 | Weighed -
CFH 060806 SP
ELANDSPRUIT CFH06806
JJP 090005 C
JOLOPAHE JJP9005
Age 7y | Avg. WI 115
Calves 4 | Weighed 2

TURKANA BORANE
Modimolle, Limpopo
0825630650
naas@mip.co.za

POSBUS 218,,MENLYN, 0063

COW VALUE	116
96	Calving Ease Value
101	Calf Growth Value
108	Milk Value
114	Maintenance Value
107	Fertility Value
GROWTH VALUE	82
CARCASS VALUE	92
PRODUCTION VALUE	107

LOGIX EBV Analysis 2024-06-19

Calf and Mother				Fertility			
Birth Dir.	Birth Mat.	Wean Dir.	Wean Mat.	Scr. Circ.	Heifer Fert.	Cow Fert.	Longev.
100	92	101	108	98	102	109	103
75%	53%	77%	50%	39%	45%	32%	51%

Post-Wean Growth			Frame			Carcass		
Post Wean	ADG	FCR	Mature Weight	Height	Length	EMA	Fat	Mar
104	85	86	87	107	99	92	82	95
41%	38%	31%	37%	40%	40%	38%	36%	36%

Myostatin	
Q204X	Not Tested
NT821	Not Tested
F94L	Not Tested

SELLER REMARKS: 5 Maande dragtig van T 20 71 Duke n Bont Goue meriete bul Mooi dragtige vers met baie lengte en bespiering

LOT 63 (F)

BFU 210042
KONA ANNA

Herd Book	SP
Birth date	2021-08-28
Age	2y 10m
Inbreeding	0%
DNA	U8141U006

W 170276 SP
MODEL W 170276
Wean Mat. 94

Parentage	Sire	Dam
DNA	✔	✔
Genomic		

BFU 180579 SP
KONA BFU180579
Age 5y | AFC 34m | ICP 384d
Calves 3 | Weighed 2 | Wean Mat. 70
Avg. WI 89 | CCB - | CCW 47.5
Calvings: 21-08, 22-11, 23-10

W 110036 SP
MODEL MADOT
Wean Mat. 94

W 120069 SP
MODEL HEIDI
Age 11y | AFC 26m | ICP 369d
Calves 10 | Weighed 3 | Wean Mat. 90
Avg. WI 82 | Wean Mat. 90

FN 070152 SP
FONTEINE FN07152
Wean Mat. 61

VST 130071 SP
TRAP JACKIE
Age 10y | AFC 49m | ICP 411d
Calves 6 | Weighed 2 | Wean Mat. 96
Avg. WI 102 | Wean Mat. 96

CI 070034 SP
CIRCLE C CI070034 JUNIOR
B 040069 SP
BORGEN B 04 69
Age 10y | Avg. WI -
Calves 4 | Weighed -
Z 060051 SP
HLANZENI Z0651 MR MILLION
AAA 060001 SP
TRIPLE A HEIDI
Age 17y | Avg. WI 92
Calves 12 | Weighed 5
TLM 010001 SP
KETA TLM010001 NAPOLEON
Z 981038 SP
HLANZENI Z 98 103
Age 16y | Avg. WI -
Calves 7 | Weighed -
MHB 060024 SP
MOLL'SHOOP GRIFFEN
MHB 050006 SP
MOLL'SHOOP JACKIE
Age 12y | Avg. WI 111
Calves 7 | Weighed 4

J.E. RAUBENHEIMER
Fouriesburg, Free State
0833002850
nellavanheerden3@gmail.com

POSBUS 13454, NOORD-STAD, BLOEMFONTEIN, 9302

COW VALUE	112
117	Calving Ease Value
94	Calf Growth Value
82	Milk Value
123	Maintenance Value
102	Fertility Value
GROWTH VALUE	89
CARCASS VALUE	81
PRODUCTION VALUE	105

LOGIX EBV Analysis 2024-06-19

Calf and Mother				Fertility			
Birth Dir.	Birth Mat.	Wean Dir.	Wean Mat.	Scr. Circ.	Heifer Fert.	Cow Fert.	Longev.
125	99	94	82	83	114	88	109
71%	50%	71%	50%	39%	42%	30%	47%

Post-Wean Growth			Frame			Carcass		
Post Wean	ADG	FCR	Mature Weight	Height	Length	EMA	Fat	Mar
96	89	92	79	94	85	88	87	137
34%	36%	17%	35%	40%	38%	36%	34%	33%

Myostatin	
Q204X	Not Tested
NT821	Not Tested
F94L	Not Tested

SELLER REMARKS: 7 maande dragtig van TZ 18-20 of MB 17-371

© Compiled by the South African Stud Book and Livestock Improvement Association
All Pedigree- and Performance Data is as recorded on LOGIX on 24 June 2024

LOT 64 (F)

DE 200720

DE DE 200720

Kuddeboek	SP
Geb. dtm	2020-11-03
Oud.	3j 8m
Inteling	1%
DNS	U5382U004
OEK	33m
Kalwers	1
Geweeg	0
Gem. SI	-
TKP	-

BU 130096 SP
BOSIU BASIL
Spn Mat. 126

Oerskap	Vaar	Moer
DNS	✔	✔
Genomies		

W 180027 SP
MODEL W 180027
Oud. 6j | OEK 29m | TKP 605d
Kalwers 2 | Geweeg 2 | Spn. Mat. 125
Gem. SI 107 | KKG 6.39 | KKS 39
Kalwings: 20-11, 22-07

B 070052 SP
BORGEN BONT
Spn Mat. 110

GF 100024 SP
WALT CHAMPIE
Oud. 13j | OEK - | TKP 426d
Kalwers 9 | Geweeg 7 | Spn. Mat. 116
Gem. SI 102 | Spn. Mat. 116

HOT 130001 SP
HOTSPOT BOSTON
Spn Mat. 119

W 120134 SP
MODEL W120134
Oud. 7j | OEK 31m | TKP 540d
Kalwers 3 | Geweeg 1 | Spn. Mat. 120
Gem. SI 109 | Spn. Mat. 120

B 030029 SP
BORGEN B03029
B 960615 SP
BORGEN B 96 615
Oud. 20j | Gem. SI -
Kalwers 8 | Geweeg -
GF 060010 SP
WALT GF0610
GF 070013 C
WALT GF0713
Oud. 7j | Gem. SI 102
Kalwers 5 | Geweeg 2
TLM 020001 SP
KETA TLM020001 BUFFEL
HOT 070008 SP
HOTSPOT BIANCA
Oud. 16j | Gem. SI 101
Kalwers 12 | Geweeg 5
Z 060051 SP
HLANZENI Z0651 MR MILLION
B 090410 SP
BORGEN 09410
Oud. 8j | Gem. SI 95
Kalwers 5 | Geweeg 1

BAYPOINT TRADING 232 CC

Louis Trichardt, Limpopo
0834561840
alpheus@dengainc.co.za
PO BOX 7009,,JOHANNESBURG, 2000

Laaste Kalf	
Kalf ID	DE 230070 (F)
Geb. datum	2023-08-17
Vaar ID	MHB 110073

Kalwings: 23-08

Miostatien	
Q204X	Nie Getoets
NT821	Nie Getoets
F94L	Nie Getoets

KOEIWAARDE	126
93	Kalfgemak Waarde
114	Kalfgroei Waarde
123	Melk Waarde
94	Onderhoudswaarde
118	Vrugbaarheidswaarde
GROEI WAARDE	117
KARKAS WAARDE	112
PRODUKSIE WAARDE	129

LOGIX GENETICS | GENETICA
EBV Analise 2024-06-19

Kalf en Moeder				Vrugbaarheid			
Geb. Dir.	Geb. Mat.	Spn. Dir.	Spn. Mat.	Skr. Omtr.	Vers Vrugb.	Koei Vrugb.	Lanklew.
110	74	114	123	112	121	109	108
60%	49%	77%	50%	41%	58%	29%	51%

Na-Speen Groei			Raam			Karkas		
Na-Speen	GDT	VOV	Volw. Gewig	Hoogte	Lengte	OSO	Vet	Mar
123	98	92	103	107	100	128	102	136
52%	62%	16%	38%	74%	70%	63%	57%	55%

VERKOPER OPMERKINGS: 8 Maande dragtig van DBC 19-34 or CFH 13-266. Outstanding BASIL Daughter,Line bred.Combining BIANCA HOT 07-08 with proven sires B 03-29,REMBRANDT GF06-10,BUFFEL TLM 02-01,MR MILLION Z 06-51

LOT 66 (M)

VST 170144

TRAP VST17144

Kuddeboek	SP
Geb. dtm	2017-11-13
Oud.	6j 8m
Inteling	0%
DNS	U425093

B 070083 SP
BORGEN KING SHAKA
Spn Mat. 98

Oerskap	Vaar	Moer
DNS	✔	✔
Genomies		

WZ 130022 HH SP
WILZAK SUNSHINE
Oud. 11j | OEK 31m | TKP 368d
Kalwers 9 | Geweeg 8 | Spn. Mat. 94
Gem. SI 98 | KKG 7.07 | KKS 37.7
Kalwings: 15-10, 16-11, 17-11, 18-10, 19-10, 20-09, 21-11, 22-10, 23-10

B 040001 SP
BORGEN B 04001
Spn Mat. 120

B 000012 SP
BORGEN B 00 012
Oud. 6j | OEK 29m | TKP 453d
Kalwers 3 | Geweeg - | Spn. Mat. 89
Gem. SI - | Spn. Mat. 89

MHB 040027 SP
MOLL'SHOOP KHAN
Spn Mat. 88

N 080022 SP
EERSTEGELUKBAAS SUNSHINE
Oud. 14j | OEK - | TKP 378d
Kalwers 9 | Geweeg - | Spn. Mat. 84
Gem. SI - | Spn. Mat. 84

KPO1017 SP
OL PEJETA 1017
Z7F2773 SP
WORAGUS Z7F 2773
Oud. 32j | Gem. SI -
Kalwers - | Geweeg -
HVT 950021 SP
OUTSPAN HVT950021
HVT 960003 SP
OUTSPAN HVT 96 03
Oud. 10j | Gem. SI -
Kalwers 3 | Geweeg -
KPO786 SP
OL PEJETA 786
ADC5761 SP
A.D.C. MUTARA 5761
Oud. 33j | Gem. SI -
Kalwers - | Geweeg -
TLM 020038 SP
KETA TLM020038
BA 040016 SP
BA BA 04 16
Oud. 11j | Gem. SI -
Kalwers 6 | Geweeg -

PASSANO BOERDERY

Krugersdorp, Gauteng
0624258787
louis@pbaea.com
POSBUS 1578, RANT EN DAL, KRUGERSDORP, 1751

GEBRUIK IN KUDDE (6)

Miostatien	
Q204X	Nie Getoets
NT821	Nie Getoets
F94L	Nie Getoets

KOEIWAARDE	106
81	Kalfgemak Waarde
115	Kalfgroei Waarde
98	Melk Waarde
104	Onderhoudswaarde
103	Vrugbaarheidswaarde
GROEI WAARDE	111
KARKAS WAARDE	110
PRODUKSIE WAARDE	109

LOGIX GENETICS | GENETICA
EBV Analise 2024-06-19

Kalf en Moeder				Vrugbaarheid			
Geb. Dir.	Geb. Mat.	Spn. Dir.	Spn. Mat.	Skr. Omtr.	Vers Vrugb.	Koei Vrugb.	Lanklew.
80	96	115	98	113	90	105	116
74%	59%	76%	56%	73%	55%	38%	62%

Na-Speen Groei			Raam			Karkas		
Na-Speen	GDT	VOV	Volw. Gewig	Hoogte	Lengte	OSO	Vet	Mar
118	119	111	95	111	109	111	115	121
54%	64%	68%	42%	75%	72%	66%	61%	59%

VERKOPER OPMERKINGS:

© Compiled by the South African Stud Book and Livestock Improvement Association
All Pedigree- and Performance Data is as recorded on LOGIX on 24 June 2024

LOT 67 (M)

JJP 180508

JOLOPAHE TABOETS

Herd Book	SP
Birth date	2018-01-15
Age	6y 6m
Inbreeding	2%
DNA	U3514U001

Parentage	Sire	Dam
DNA	✔	✔
Genomic		

JJP 130545 SP
JOLOPAHE JJP 130545
Wean Mat. 114

CFH 140278 SP
ELANDSPRUIT CFH140278
Age 9y | AFC 40m | ICP 355d
Calves 7 | Weighed 5 | Wean Mat. 122
Avg. WI 110 | CCB 5.4 | CCW 54.9
Calvings: 18-01, 18-12, 19-11, 20-11, 21-11, 22-10, 23-11

TLM 050503 SP
KETA TLM 05 503
Wean Mat. 100

TT 090006 SP
THARI TT0906
Age 5y | AFC - | ICP 390d
Calves 3 | Weighed 2 | Wean Mat. 126
Avg. WI 109 | Wean Mat. 126

E 060005 SP
TAMBARAINE E 06 05
Wean Mat. 107

CFH 090070 SP
ELANDSPRUIT CFH090070
Age 6y | AFC - | ICP (donor)
Calves 1 | Weighed - | Wean Mat. 100
Avg. WI - | Wean Mat. 100

K6K2459 SP
MOGWOONI K6K2459

KPO1680 SP
OL PEJETA 1680
Age 32y | Avg. WI -
Calves - | Weighed -

N 040003 SP
EERSTEGELUKBAAS N 04 03 YS

B 960615 SP
BORGEN B 96 615
Age 20y | Avg. WI -
Calves 8 | Weighed -

TLM 020001 SP
KETA TLM020001 BUFFEL

TLM 000014 SP
KETA TLM 00 14
Age 15y | Avg. WI 111
Calves 12 | Weighed 6

CFH 060445 SP
ELANDSPRUIT 06 445

CFH 060854 SP
ELANDSPRUIT CFH06854
Age 12y | Avg. WI -
Calves 7 | Weighed -

J.J. PRINSLOO

Bela-Bela, Limpopo
0823205493
jolopahe@senco.co.za

POSBUS 14,,SETTLERS, 0430

1 CO-USER(S)
USED IN HERD (127)

COW VALUE	90
76	Calving Ease Value
121	Calf Growth Value
116	Milk Value
82	Maintenance Value
86	Fertility Value
GROWTH VALUE	125
CARCASS VALUE	117
PRODUCTION VALUE	101

LOGIX GENETICS GENETICA EBV Analysis 2024-06-19

Calf and Mother				Fertility			
Birth Dir.	Birth Mat.	Wean Dir.	Wean Mat.	Scr. Circ.	Heifer Fert.	Cow Fert.	Longev.
86	80	121	116	100	86	85	107
97%	71%	77%	59%	58%	50%	37%	66%

Post-Wean Growth			Frame			Carcass		
Post Wean	ADG	FCR	Mature Weight	Height	Length	EMA	Fat	Mar
126	123	121	118	125	116	129	100	112
45%	51%	55%	43%	59%	57%	52%	48%	47%

Myostatin	
Q204X	Not Tested
NT821	Not Tested
F94L	Not Tested

SELLER REMARKS: Beste bont Bul in die mark. Eienaar behou semen aandeel

LOT 68 (F)

PRB 220017

PEINKE ROSE PRB 22 17

Herd Book	SP
Birth date	2022-03-13
Age	2y 4m
Inbreeding	3%
DNA	U8401U017

Parentage	Sire	Dam
DNA	✔	✔
Genomic		

HOT 150012 SP
HOTSPOT ZINZAN
Wean Mat. 112

MHB 060003 SP
MOLL'SHOOP ROSE
Age 18y | AFC - | ICP 384d
Calves 13 | Weighed 9 | Wean Mat. 86
Avg. WI 99 | CCB 6.4 | CCW 44.1
Calvings: 08-11, 09-11, 10-12, 11-11, 13-01, 14-04, 15-03, 16-12, 17-12, 19-03, 20-09, 22-04, 23-06

MHB 040027 SP
MOLL'SHOOP KHAN
Wean Mat. 88

HOT 070009 SP
HOTSPOT ZELMA
Age 13y | AFC - | ICP 283d
Calves 8 | Weighed 1 | Wean Mat. 127
Avg. WI 83 | Wean Mat. 127

NDA9 SP
NDAKAINI 8N9
Wean Mat. 97

KPO21 SP
OL PEJETA 21
Age 37y | AFC - | ICP (donor)
Calves 1 | Weighed - | Wean Mat. 85
Avg. WI - | Wean Mat. 85

KPO786 SP
OL PEJETA 786

ADC5761 SP
A.D.C. MUTARA 5761
Age 33y | Avg. WI -
Calves - | Weighed -

B 040001 SP
BORGEN B 04001

B 960615 SP
BORGEN B 96 615
Age 20y | Avg. WI -
Calves 8 | Weighed -

2466 SP
ADC MUTARA 2466ADC MUTARAI 246

085
NDAKAINI 085
Age 42y | Avg. WI -
Calves - | Weighed -

25 SP
OL PEJETA 404

KPO1099 SP
OL PEJETA 1099
Age 43y | Avg. WI -
Calves 1 | Weighed -

PEINKE RANCH

East London, Eastern Cape
0849411341
peinkeranch@vodamail.co.za

C/O K.R. PEINKE, P.O. BOX 5157, GREENFIELDS, EAST LONDON, 5208

COW VALUE	132
87	Calving Ease Value
121	Calf Growth Value
99	Milk Value
126	Maintenance Value
106	Fertility Value
GROWTH VALUE	104
CARCASS VALUE	117
PRODUCTION VALUE	128

LOGIX GENETICS GENETICA EBV Analysis 2024-06-19

Calf and Mother				Fertility			
Birth Dir.	Birth Mat.	Wean Dir.	Wean Mat.	Scr. Circ.	Heifer Fert.	Cow Fert.	Longev.
90	91	121	99	115	107	98	113
66%	64%	64%	63%	55%	57%	40%	60%

Post-Wean Growth			Frame			Carcass		
Post Wean	ADG	FCR	Mature Weight	Height	Length	EMA	Fat	Mar
122	112	120	73	104	100	89	129	112
51%	52%	31%	52%	56%	55%	52%	50%	49%

Myostatin	
Q204X	Not Tested
NT821	Not Tested
F94L	Not Tested

SELLER REMARKS: The last ever direct daughter of the renowned Rose MHB 06-03 on offer! Sired by Zinzan HOT 15-12 & linebred to the esteemed KPO 21. Outstanding EBVs with the highest cow value at Nationals 2024. 7.5m in calf to Derby FN 11-229, a rare & valuable addition to any breeding program.

© Compiled by the South African Stud Book and Livestock Improvement Association
All Pedigree- and Performance Data is as recorded on LOGIX on 24 June 2024

LOT 69 (M)

JJB 180805

JUBS JJB 180805

Kuddeboek	SP
Geb. dtm	2018-12-24
Oud.	5j 7m
Inteling	6%
DNS	U12802U004

Ouerskap	Vaar	Moer
DNS	✔	✔
Genomies		

FN 130912 SP
FONTEINE FN13912
Spn Mat. 117

FN 150981 SP
FONTEINE FN 150981
Oud. 9j | OEK 29m | TKP 367d
Kalwers 7 | Geweeg - | Spn. Mat. 106
Gem. SI - | KKG - | KKS -
Kalwings: 17-10, 18-12, 19-10, 20-10, 21-07, 22-10, 23-10

B 040001 SP
BORGEN B 04001
Spn Mat. 120

FN 090431 SP
FONTEINE FN090431
Oud. 12j | OEK 35m | TKP 548d
Kalwers 6 | Geweeg 1 | Spn. Mat. 114
Gem. SI 126 | Spn. Mat. 114

TLM 020004 SP
KETA TLM020004 CAESAR
Spn Mat. 87

Z 060040 SP
HLANZENI Z0640
Oud. 14j | OEK - | TKP 392d
Kalwers 9 | Geweeg 1 | Spn. Mat. 124
Gem. SI 103 | Spn. Mat. 124

KPO1017 SP
OL PEJETA 1017

Z7F2773 SP
WORAGUS Z7F 2773
Oud. 32j | Gem. SI -
Kalwers - | Geweeg -

TLM 020004 SP
KETA TLM020004 CAESAR

FN 040017 SP
FONTEINE FN 04 17
Oud. 14j | Gem. SI 115
Kalwers 7 | Geweeg 1

K6K2459 SP
MOGWOONI K6K2459

KPO898 SP
OL PEJETA KPO 898
Oud. 34j | Gem. SI -
Kalwers - | Geweeg -

2812 SP
GIANNI 2812

2473 SP
HLANZENI MOGWOONI 2473
Oud. 30j | Gem. SI -
Kalwers - | Geweeg -

J.J. BALT
Carletonville, North West
0722473781
julian.balt@gmail.com

KLIP STRAAT 9,,CARLETONVILLE, 2500

GEBRUIK IN KUDDE (15)

KOEIWAARDE	103
91	Kalfgemak Waarde
112	Kalfgroei Waarde
111	Melk Waarde
94	Onderhoudswaarde
97	Vrugbaarheidswaarde
GROEI WAARDE	112
KARKAS WAARDE	118
PRODUKSIE WAARDE	107

LOGIX GENETICS GENETIKA
EBV Analise 2024-06-19

Kalf en Moeder				Vrugbaarheid			
Geb. Dir.	Geb. Mat.	Spn. Dir.	Spn. Mat.	Skr. Omtr.	Vers Vrugb.	Koei Vrugb.	Lanklew.
93	94	112	111	114	101	85	118
44%	45%	41%	43%	36%	46%	36%	56%

Na-Speen Groei			Raam			Karkas		
Na-Speen	GDT	VOV	Volw. Gewig	Hoogte	Lengte	OSO	Vet	Mar
115	114	115	104	101	107	111	117	104
36%	35%	23%	37%	36%	36%	34%	32%	32%

Miostatien	
Q204X	Nie Getoets
NT821	Nie Getoets
F94L	Nie Getoets

VERKOPER OPMERKINGS: Sterk geteelde bul met n besonderse breë rug uit goeie koei lyne

LOT 70 (M)

MXM 150646

MAMBUSHI MOLOI

Kuddeboek	SP
Geb. dtm	2015-10-19
Oud.	8j 9m
Inteling	0%
DNS	U378837

Ouerskap	Vaar	Moer
DNS	✔	✔
Genomies		

MXM110737 SP
MAMBUSHI 110737MXM
Spn Mat. 106

CI 080063 DH SP
CIRCLE C CI080063
Oud. 11j | OEK - | TKP 567d
Kalwers 6 | Geweeg - | Spn. Mat. 109
Gem. SI - | KKG - | KKS -
Kalwings: 12-04, 14-03, 15-02, 16-12, 18-12, 20-01

PM02031W
LILAYI PM02031W
Spn Mat. 97

KB02027W
CHULU KB02027W
Oud. 22j | OEK - | TKP -
Kalwers - | Geweeg - | Spn. Mat. 117
Gem. SI - | Spn. Mat. 117

TLM 040578 SP
KETA TLM040578 EROS
Spn Mat. 94

GF116U SP
GRASMERE GF 116 U
Oud. 10j | OEK - | TKP 346d
Kalwers 5 | Geweeg 1 | Spn. Mat. 120
Gem. SI 111 | Spn. Mat. 120

JB95027N
MAMBUSHI JB95027N

PM98023R
LILAYI PM98023R
Oud. 25j | Gem. SI -
Kalwers - | Geweeg -

K6K2738 SP
MOGWOONI K6K2738

K6K2748 SP
MOGWOONI K6K2748
Oud. 34j | Gem. SI -
Kalwers - | Geweeg -

GF17E
GRASMERE 17 E

GF27J
GRASMERE 27 J
Oud. 31j | Gem. SI -
Kalwers 1 | Geweeg -

LEBELO BORAN
Kwa-Mhlanga, Mpumalanga
0834777277
frontierafrika@gmail.com

PO BOX 850,,EKANGALA, 1021

1 MEDE-GEBRUIKER(S)
GEBRUIK IN KUDDE (7)

KOEIWAARDE	104
107	Kalfgemak Waarde
92	Kalfgroei Waarde
107	Melk Waarde
110	Onderhoudswaarde
96	Vrugbaarheidswaarde
GROEI WAARDE	95
KARKAS WAARDE	97
PRODUKSIE WAARDE	101

LOGIX GENETICS GENETIKA
EBV Analise 2024-06-19

Kalf en Moeder				Vrugbaarheid			
Geb. Dir.	Geb. Mat.	Spn. Dir.	Spn. Mat.	Skr. Omtr.	Vers Vrugb.	Koei Vrugb.	Lanklew.
97	113	92	107	111	99	98	92
58%	55%	46%	46%	26%	54%	31%	64%

Na-Speen Groei			Raam			Karkas		
Na-Speen	GDT	VOV	Volw. Gewig	Hoogte	Lengte	OSO	Vet	Mar
90	99	102	91	94	101	109	78	102
25%	24%	10%	22%	26%	25%	24%	22%	22%

Miostatien	
Q204X	Nie Getoets
NT821	Nie Getoets
F94L	Nie Getoets

VERKOPER OPMERKINGS: "Moloi" - "The Magician" Quantum Genetix (Canada) tested to be homozygous for their 4 most desirable feedlot genes. Simply outstanding

© Compiled by the South African Stud Book and Livestock Improvement Association
All Pedigree- and Performance Data is as recorded on LOGIX on 24 June 2024

LOT 71 (F)

DM 210574

SFONTEIN SABINE

Herd Book	SP
Birth date	2021-03-22
Age	3y 4m
Inbreeding	2%
DNA	U5006U016
AFC	33m
Calves	1
Weighed	0
Avg. WI	-
ICP	-

SP 130015 SP
SUPREMUS NGORONGORO
Wean Mat. 114

Parentage	Sire	Dam
DNA	✔	✔
Genomic		

BA 090139 SP
BA BA 090139
Age 14y | AFC 34m | ICP 625d
Calves 8 | Weighed - | Wean Mat. 83
Avg. WI - | CCB 5.37 | CCW -
Calvings: 12-06, 13-12, 15-01, 15-11, 17-02, 21-03, 22-09, 24-03

BCR 070008 SP
BOS OPTIMUS ZEIN
Wean Mat. 87

CFH 070389 SP
ELANDSPRUIT CFH 07 0389
Age 16y | AFC - | ICP 440d
Calves 11 | Weighed 4 | Wean Mat. 139
Avg. WI 103 | Wean Mat. 139

TLM 020003 SP
KETA VOORSLAG
Wean Mat. 92

HVT 040012 SP
OUTSPAN DANIKA
Age 19y | AFC 38m | ICP 418d
Calves 10 | Weighed - | Wean Mat. 79
Avg. WI - | Wean Mat. 79

HVT 950017 SP
OUTSPAN METUSALEG

TLM 020002 SP
KETA TLM 02 02
Age 10y | Avg. WI 103
Calves 5 | Weighed 1

Z 040061 SP
HLANZENI Z 04 61

Z 990280 SP
HLANZENI Z 99 280
Age 10y | Avg. WI -
Calves 5 | Weighed -

K6K2459 SP
MOGWOONI K6K2459

KPO898 SP
OL PEJETA KPO 898
Age 34y | Avg. WI -
Calves - | Weighed -

HVT 980022 SP
OUTSPAN HVT980022

HVT 960010 SP
OUTSPAN HVT 96 10
Age 21y | Avg. WI -
Calves 7 | Weighed -

STERKFONTEIN BORANE
Krugersdorp, Gauteng
0728926347
Vanessa@sterkfonteinfarms.co.za

P.O. BOX 551, RANTEN-DAL, KRUGERSDORP, 1751

Last Calf	
Calf ID	DM 241480 (F)
Birth Date	2024-01-05
Sire ID	DM 210605

Calvings: 24-01

COW VALUE	111
102	Calving Ease Value
102	Calf Growth Value
98	Milk Value
87	Maintenance Value
125	Fertility Value
GROWTH VALUE	101
CARCASS VALUE	107
PRODUCTION VALUE	110

LOGIX GENETICS | GENETICA — EBV Analysis 2024-06-19

Calf and Mother				Fertility			
Birth Dir.	Birth Mat.	Wean Dir.	Wean Mat.	Scr. Circ.	Heifer Fert.	Cow Fert.	Longev.
104	96	102	98	91	115	122	115
76%	64%	46%	49%	36%	65%	38%	58%

Post-Wean Growth			Frame			Carcass		
Post Wean	ADG	FCR	Mature Weight	Height	Length	EMA	Fat	Mar
99	111	114	113	115	110	95	107	105
35%	33%	21%	36%	36%	35%	26%	25%	24%

Myostatin	
Q204X	Not Tested
NT821	Not Tested
F94L	Not Tested

SELLER REMARKS: 3 in 1! Very fertile first time calver with top heifer calf DM 24- 1480 sired by DM 21-605! She is 5 months ict the impressive Barbarian BA 18-837.

LOT 72 (M)

JCB 190053

JODAN THUNDER

Herd Book	SP
Birth date	2019-11-24
Age	4y 8m
Inbreeding	1%
DNA	U2906U016

BA 100168 SP
BA RENOSTER
Wean Mat. 68

Parentage	Sire	Dam
DNA	✔	✔
Genomic		

BA 070047 SP
BA PATRYS
Age 17y | AFC - | ICP 569d
Calves 10 | Weighed 4 | Wean Mat. 110
Avg. WI 99 | CCB - | CCW 43.3
Calvings: 09-06, 11-01, 12-03, 13-04, 15-05, 18-12, 19-11, 21-06, 22-06, 23-07

B 040042 SP
BORGEN B 04 42
Wean Mat. 80

BA 040009 SP
BA KORTLIES
Age 15y | AFC 25m | ICP 509d
Calves 10 | Weighed - | Wean Mat. 83
Avg. WI - | Wean Mat. 83

TLM 020003 SP
KETA VOORSLAG
Wean Mat. 92

BA 050019 SP
BA BA 05 19
Age 20y | AFC 37m | ICP 535d
Calves 6 | Weighed - | Wean Mat. 117
Avg. WI - | Wean Mat. 117

KPO786 SP
OL PEJETA 786

8334 SP
ADC MUTARA 8334
Age 29y | Avg. WI -
Calves - | Weighed -

1310.LVIII SP
SOLIO 460T

KPO942 SP
OL PEJETA 942
Age 27y | Avg. WI -
Calves 1 | Weighed -

K6K2459 SP
MOGWOONI K6K2459

KPO898 SP
OL PEJETA KPO 898
Age 34y | Avg. WI -
Calves - | Weighed -

359G SP
SOLIO 359 G

KPO725 SP
OL PEJETA 725
Age 29y | Avg. WI -
Calves - | Weighed -

JODAN BORAN
Arlington, Free State
0824540089
jodan.botha@gmail.com

POSBUS 26,,ARLINGTON, 9602

USED IN HERD (5)

COW VALUE	89
82	Calving Ease Value
117	Calf Growth Value
91	Milk Value
79	Maintenance Value
102	Fertility Value
GROWTH VALUE	112
CARCASS VALUE	110
PRODUCTION VALUE	95

LOGIX GENETICS | GENETICA — EBV Analysis 2024-06-19

Calf and Mother				Fertility			
Birth Dir.	Birth Mat.	Wean Dir.	Wean Mat.	Scr. Circ.	Heifer Fert.	Cow Fert.	Longev.
66	116	117	91	91	97	109	96
81%	60%	77%	58%	52%	51%	36%	61%

Post-Wean Growth			Frame			Carcass		
Post Wean	ADG	FCR	Mature Weight	Height	Length	EMA	Fat	Mar
118	104	107	125	117	108	98	104	98
51%	50%	17%	43%	53%	52%	30%	29%	29%

Myostatin	
Q204X	Not Tested
NT821	Not Tested
F94L	Not Tested

SELLER REMARKS: Renoster X Patrys (725) "Behou 'n semen aandeel van JCB19-53"NB

© Compiled by the South African Stud Book and Livestock Improvement Association
All Pedigree- and Performance Data is as recorded on LOGIX on 24 June 2024

LOT 73 (F)

BFT 210042
SHEEPRUN BFT210042

Kuddeboek	SP
Geb. dtm	2021-09-12
Oud.	2j 10m
Inteling	0%
DNS	ZOCA202226918

BH 140160 SP
CIRCLE H MONET
Spn Mat. 91

Ouerskap	Vaar	Moer
DNS	✔	✔
Genomies		

BFT 160063 C
SHEEPRUN BFT160063
Oud. 7j | OEK 35m | TKP 376d
Kalwers 5 | Geweeg 4 | Spn. Mat. 77
Gem. SI 93 | KKG 7.41 | KKS 37.2
Kalwings: 19-09, 20-09, 21-09, 22-09, 23-11

MHB 060034 SP
MOLL'SHOOP GRAFIX
Spn Mat. 91

NDA9 SP
NDAKAINI 8N9

KPO303 SP
OL PEJETA KPO303
Oud. 31j | Gem. SI -
Kalwers 1 | Geweeg -

TLM 050011 SP
KETA MABEL
Oud. 11j | OEK 44m | TKP 451d
Kalwers 7 | Geweeg - | Spn. Mat. 100
Gem. SI - | Spn. Mat. 100

KPO791 SP
OL PEJETA KPO 791

K6K2762 SP
MOGWOONI K6K2762
Oud. 33j | Gem. SI -
Kalwers - | Geweeg -

BH 110022 SP
CIRCLE H NITRITE
Spn Mat. 80

TLM 050503 SP
KETA TLM 05 503

JH 070009 SP
MARONES JH070009
Oud. 9j | Gem. SI -
Kalwers 3 | Geweeg -

BFT 120058 B
SHEEPRUN BFT120058
Oud. 5j | OEK 36m | TKP 381d
Kalwers 3 | Geweeg 1 | Spn. Mat. 98
Gem. SI 98 | Spn. Mat. 98

CI 080182 SP
CIRCLE C CI080182

BFT 090058 A
SHEEPRUN BFT090058
Oud. 4j | Gem. SI -
Kalwers 1 | Geweeg -

BOTHA FAMILIE TRUST
Cedarville, Kwazulu Natal
0834408720
henkjbotha@gmail.com
P/A MNR H.J. BOTHA, POS-BUS 69, CEDARVILLE, 4720

KOEIWAARDE	102
100	Kalfgemak Waarde
106	Kalfgroei Waarde
83	Melk Waarde
96	Onderhoudswaarde
109	Vrugbaarheidswaarde
GROEI WAARDE	104
KARKAS WAARDE	104
PRODUKSIE WAARDE	103

EBV Analise 2024-06-19

Kalf en Moeder				Vrugbaarheid			
Geb. Dir.	Geb. Mat.	Spn. Dir.	Spn. Mat.	Skr. Omtr.	Vers Vrugb.	Koei Vrugb.	Lanklew.
90	112	106	83	94	106	107	108
71%	50%	51%	51%	22%	44%	27%	50%

Na-Speen Groei			Raam			Karkas		
Na-Speen	GDT	VOV	Volw. Gewig	Hoogte	Lengte	OSO	Vet	Mar
103	105	104	103	104	104	98	106	112
44%	21%	11%	36%	23%	22%	19%	18%	18%

Miostatien	
Q204X	Nie Getoets
NT821	Nie Getoets
F94L	Nie Getoets

VERKOPER OPMERKINGS: 8 Maande dragtig BH 17 132, BH 17 317, BH 19 303, Multisire

LOT 74 (F)

UTU 220030 *P*
UTUKHUFU UTU 220030

Kuddeboek	SP
Geb. dtm	2022-07-19
Oud.	1j 12m
Inteling	0%
DNS	U18348U003

JH 160045 PcH SP
MARONES JH160045
Spn Mat. 95

Ouerskap	Vaar	Moer
DNS	✔	✔
Genomies		

JH 120089 SP
MARONES JH120089
Oud. 11j | OEK 37m | TKP 412d
Kalwers 7 | Geweeg 3 | Spn. Mat. 132
Gem. SI 106 | KKG 6.28 | KKS 46.6
Kalwings: 15-10, 16-11, 18-06, 19-07, 20-06, 21-06, 22-07

JH 100127 SP
MARONES JH100127
Spn Mat. 97

TLM 020003 SP
KETA VOORSLAG

MHB 050008 SP
MOLL'SHOOP JACKIE
Oud. 12j | Gem. SI 104
Kalwers 7 | Geweeg 1

JH 100077 SP
MARONES JH100077
Oud. 7j | OEK - | TKP 401d
Kalwers 5 | Geweeg 5 | Spn. Mat. 114
Gem. SI 104 | Spn. Mat. 114

TLM 050526 SP
KETA TLM 05 526 KONING

CFH 060708 SP
ELANDSPRUIT 06 708
Oud. 8j | Gem. SI -
Kalwers 3 | Geweeg -

CFH 060657 SP
ELANDSPRUIT 06 657
Spn Mat. 107

FE 960075 SP
FORRESTER 96/75

HVT 000001 SP
OUTSPAN HVT000001
Oud. 15j | Gem. SI -
Kalwers 2 | Geweeg -

TLM 030059 SP
KETA TLM 03 59
Oud. 14j | OEK 40m | TKP 469d
Kalwers 8 | Geweeg 5 | Spn. Mat. 132
Gem. SI 109 | Spn. Mat. 132

KPO694 SP
OL PEJETA KPO 694

K6K2762 SP
MOGWOONI K6K2762
Oud. 33j | Gem. SI -
Kalwers - | Geweeg -

UTUKHUFU CC
Polokwane, Limpopo
0824650514
corbez16@gmail.com
POSBUS 2147,,POLOKWANE, 0700

KOEIWAARDE	76
94	Kalfgemak Waarde
89	Kalfgroei Waarde
114	Melk Waarde
96	Onderhoudswaarde
81	Vrugbaarheidswaarde
GROEI WAARDE	104
KARKAS WAARDE	95
PRODUKSIE WAARDE	81

EBV Analise 2024-06-19

Kalf en Moeder				Vrugbaarheid			
Geb. Dir.	Geb. Mat.	Spn. Dir.	Spn. Mat.	Skr. Omtr.	Vers Vrugb.	Koei Vrugb.	Lanklew.
92	136	89	114	98	81	88	92
75%	56%	59%	55%	55%	50%	31%	51%

Na-Speen Groei			Raam			Karkas		
Na-Speen	GDT	VOV	Volw. Gewig	Hoogte	Lengte	OSO	Vet	Mar
83	91	94	102	101	99	96	75	89
40%	51%	32%	38%	55%	54%	44%	42%	41%

Miostatien	
Q204X	Nie Getoets
NT821	Nie Getoets
F94L	Nie Getoets

VERKOPER OPMERKINGS: 4 Maande JH10-74 / SPJ 14-108

© Compiled by the South African Stud Book and Livestock Improvement Association
All Pedigree- and Performance Data is as recorded on LOGIX on 24 June 2024

LOT 75 (F)

FN 220028
FONTEINE FN 22 28

Herd Book	SP
Birth date	2022-04-27
Age	2y 3m
Inbreeding	8%
DNA	U9875U018

Parentage	Sire	Dam
DNA	✔	✔
Genomic		

JT 160198 SP
JARTA ARTHUR
Wean Mat. 97

FN 060077 SP
FONTEINE FN0677
Age 18y | AFC - | ICP 435d
Calves 12 | Weighed 1 | Wean Mat. 93
Avg. WI 87 | CCB - | CCW 42.4
Calvings: 08-12, 10-08, 13-04, 14-11, 15-10, 16-09, 17-08, 18-11, 19-10, 21-02, 22-04, 23-07

FN 090371 SP
FONTEINE FN09371
Wean Mat. 97

FN 140701 SP
FONTEINE FN14701
Age 4y | AFC 24m | ICP 358d
Calves 3 | Weighed 1 | Wean Mat. 104
Avg. WI 95 | Wean Mat. 104

HVT 970017 SP
OUTSPAN HVT970017
Wean Mat. 85

Z 980738 SP
HLANZENI Z 98 73
Age 20y | AFC 33m | ICP 327d
Calves 8 | Weighed - | Wean Mat. 100
Avg. WI - | Wean Mat. 100

HVT 970017 SP
OUTSPAN HVT970017

FN 040017 SP
FONTEINE FN 04 17
Age 14y | Avg. WI 115
Calves 7 | Weighed 1

TLM 020004 SP
KETA TLM020004 CAESAR

FN 060092 SP
FONTEINE FN 06 0092
Age 17y | Avg. WI 95
Calves 14 | Weighed 2

6SEG096 SP
SEGERA 494

KPO303 SP
OL PEJETA KPO303
Age 31y | Avg. WI -
Calves 1 | Weighed -

Z 950026 SP
HLANZENI Z950026

Z 950018 SP
HLANZENI Z 95 18
Age 21y | Avg. WI -
Calves 7 | Weighed -

I.D. VAN ZYLTRUST
Derby, North West
0832738332
francois@fonteineboran.co.za

P/A MNR FRANCOIS SMIT, POSBUS 26, DERBY, 0347

COW VALUE	107
109	Calving Ease Value
91	Calf Growth Value
95	Milk Value
121	Maintenance Value
98	Fertility Value
GROWTH VALUE	97
CARCASS VALUE	92
PRODUCTION VALUE	104

EBV Analysis 2024-06-19

Calf and Mother				Fertility			
Birth Dir.	Birth Mat.	Wean Dir.	Wean Mat.	Scr. Circ.	Heifer Fert.	Cow Fert.	Longev.
107	102	91	95	107	98	99	100
58%	52%	52%	47%	34%	47%	34%	52%

Post-Wean Growth			Frame			Carcass		
Post Wean	ADG	FCR	Mature Weight	Height	Length	EMA	Fat	Mar
92	95	90	80	81	90	96	110	127
38%	32%	20%	36%	34%	33%	30%	29%	29%

Myostatin	
Q204X	Not Tested
NT821	Not Tested
F94L	Not Tested

SELLER REMARKS: 6 months pregnant to m/s FN 19-200 / FN 19-178 / FN 20-108. First Arthur (JT 16-198) daughter on offer. Combination of longevity and fertility. Linebred Segera 494.

LOT 76 (F)

BU 210151
BOSIU ANNE

Herd Book	SP
Birth date	2021-09-14
Age	2y 10m
Inbreeding	0%
DNA	U6703U057

Parentage	Sire	Dam
DNA	✔	✔
Genomic		

BA 100168 SP
BA RENOSTER
Wean Mat. 68

AVZ 100019 SP
MEANDER ANNE
Age 13y | AFC 35m | ICP 355d
Calves 11 | Weighed 9 | Wean Mat. 98
Avg. WI 101 | CCB 5.96 | CCW 42.4
Calvings: 13-09, 14-08, 15-07, 16-08, 17-08, 18-07, 19-07, 20-08, 21-07, 22-08, 23-07

B 040042 SP
BORGEN B 04 42
Wean Mat. 80

BA 040009 SP
BA KORTLIES
Age 15y | AFC 25m | ICP 509d
Calves 10 | Weighed - | Wean Mat. 83
Avg. WI - | Wean Mat. 83

B 060082 SP
BORGEN B06082 MAROELA
Wean Mat. 131

B 070182 SP
BORGEN KIM
Age 16y | AFC 36m | ICP 418d
Calves 12 | Weighed 4 | Wean Mat. 70
Avg. WI 96 | Wean Mat. 70

KPO786 SP
OL PEJETA 786

8334 SP
ADC MUTARA 8334
Age 29y | Avg. WI -
Calves - | Weighed -

1310.LVIII SP
SOLIO 460T

KPO942 SP
OL PEJETA 942
Age 27y | Avg. WI -
Calves 1 | Weighed -

25 SP
MARULA 25

F/14167 SP
OL PEJETA 737
Age 29y | Avg. WI -
Calves - | Weighed -

KPO622 SP
OL PEJETA 622

KIM45 SP
LOLOMARIK 45
Age 27y | Avg. WI -
Calves - | Weighed -

BOSIU BORANE
Fouriesburg, Free State
0825523028
info@bosiuborane.co.za

H/A LETSELASKRAAL, POSBUS 4, FOURIESBURG, 9725

COW VALUE	89
93	Calving Ease Value
124	Calf Growth Value
83	Milk Value
77	Maintenance Value
92	Fertility Value
GROWTH VALUE	98
CARCASS VALUE	100
PRODUCTION VALUE	90

EBV Analysis 2024-06-19

Calf and Mother				Fertility			
Birth Dir.	Birth Mat.	Wean Dir.	Wean Mat.	Scr. Circ.	Heifer Fert.	Cow Fert.	Longev.
79	116	124	83	57	81	99	107
65%	61%	65%	62%	62%	53%	34%	60%

Post-Wean Growth			Frame			Carcass		
Post Wean	ADG	FCR	Mature Weight	Height	Length	EMA	Fat	Mar
119	93	102	130	115	104	95	96	93
58%	58%	14%	47%	62%	61%	24%	23%	23%

Myostatin	
Q204X	Not Tested
NT821	Not Tested
F94L	Not Tested

SELLER REMARKS: 7.5 Months pregnant to FN18-35/BU19-60. Renoster daughter out of our most fertile motherline, Anne.

© Compiled by the South African Stud Book and Livestock Improvement Association
All Pedigree- and Performance Data is as recorded on LOGIX on 24 June 2024

LOT 77 (F)

CTP 210062

CTP CHEROKEE CTP 210062

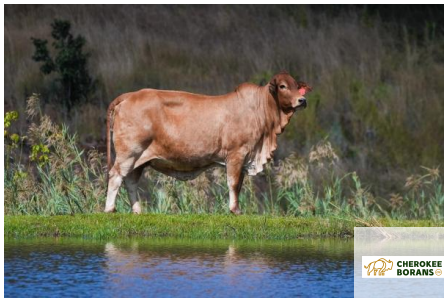

Kuddeboek	SP
Geb. dtm	2021-07-16
Oud.	2j 12m
Inteling	3%
DNS	U5734U039

ELS 150022 SP
ELS MARVELOUS
Spn Mat. 102

Oerskap	Vaar	Moer
DNS	✔	✔
Genomies		

ELS 150049 C
ELS ELS 150049
Oud. 8j | OEK 35m | TKP 458d
Kalwers 5 | Geweeg 2 | Spn. Mat. 124
Gem. SI 111 | KKG 7.13 | KKS 46.6
Kalwings: 18-11, 20-05, 21-07, 22-06, 23-11

SPJ 110041 SP
FRONTIER SPJ 11 041 MAESTRO
Spn Mat. 85

ELS 120004 SP
ELS ELS1204
Oud. 12j | OEK 42m | TKP 383d
Kalwers 9 | Geweeg 4 | Spn. Mat. 85
Gem. SI 98 | Spn. Mat. 85

ELS 100035 SP
ELS ELS 100035
Spn Mat. 120

ELS 11108B B
ELS ELS11108B
Oud. 4j | OEK 32m | TKP 486d
Kalwers 2 | Geweeg - | Spn. Mat. 110
Gem. SI - | Spn. Mat. 110

Z 060051 SP
HLANZENI Z0651 MR MILLION
SPJ 070106 HH SP
FRONTIER SPJ07106 LIZZY
Oud. 16j | Gem. SI 99
Kalwers 14 | Geweeg 8

TLM 050510 SP
KETA TLM050510 DOMINUS
CI 070123 SP
CIRCLE C CI070123
Oud. 16j | Gem. SI 100
Kalwers 12 | Geweeg 5

CI 070127 SP
CIRCLE C CI070127 MAGNUM
CI 080114 SP
CIRCLE C CI080114
Oud. 15j | Gem. SI -
Kalwers 9 | Geweeg -

CI 070127 SP
CIRCLE C CI070127 MAGNUM
ELS 090023 A
ELS ELS923
Oud. 5j | Gem. SI 115
Kalwers 3 | Geweeg 1

CHEROKEE BORANS
Middelburg, Mpumalanga
0798848901
fjo@cherokee13.co.za

POSTNET MW 352, PRIVAAT-SAK X1838, MIDDELBURG, 1050

KOEIWAARDE	90
92	Kalfgemak Waarde
107	Kalfgroei Waarde
113	Melk Waarde
75	Onderhoudswaarde
99	Vrugbaarheidswaarde
GROEI WAARDE	113
KARKAS WAARDE	114
PRODUKSIE WAARDE	96

LOGIX GENETICS | GENETICA — EBV Analise 2024-06-19

Kalf en Moeder				Vrugbaarheid			
Geb. Dir.	Geb. Mat.	Spn. Dir.	Spn. Mat.	Skr. Omtr.	Vers Vrugb.	Koei Vrugb.	Lanklew.
103	81	107	113	105	99	96	106
74%	54%	54%	49%	29%	43%	29%	47%

Na-Speen Groei			Raam			Karkas		
Na-Speen	GDT	VOV	Volw. Gewig	Hoogte	Lengte	OSO	Vet	Mar
107	121	118	130	108	113	117	101	106
26%	26%	12%	34%	29%	28%	26%	24%	24%

Miostatien	
Q204X	Nie Getoets
NT821	Nie Getoets
F94L	Nie Getoets

VERKOPER OPMERKINGS: One of the finest females out of the mountains of Badplaas where the tough gets going. A Marvelous daughter that will not disappoint. She comes 8 Months in calf of either one or the other TOP SIRE'S at Cherokee Borans - HOT 15 12 Zinzan and JT 16 198 Arthur

LOT 78 (F)

BH 210035

CIRCLE H ALEXA

Kuddeboek	SP
Geb. dtm	2021-01-07
Oud.	3j 6m
Inteling	2%
DNS	U4867U006
OEK	34m
Kalwers	1
Geweeg	0
Gem. SI	-
TKP	-

GUJ 120010 SP
BARON GRIZZLY
Spn Mat. 66

Oerskap	Vaar	Moer
DNS	✔	✔
Genomies		

BH 160146 SP
CIRCLE H ALEXA
Oud. 8j | OEK 41m | TKP 457d
Kalwers 4 | Geweeg - | Spn. Mat. 88
Gem. SI - | KKG - | KKS -
Kalwings: 19-10, 21-01, 22-02, 23-07

TLM 030021 SP
KETA TLM030021
Spn Mat. 76

CFH 060447 SP
ELANDSPRUIT 06 447
Oud. 8j | OEK 26m | TKP 408d
Kalwers 5 | Geweeg - | Spn. Mat. 89
Gem. SI - | Spn. Mat. 89

BH 110020 SP
CIRCLE H HUBLOT
Spn Mat. 95

BH 110049 SP
CIRCLE H ALEXA
Oud. 12j | OEK 38m | TKP 451d
Kalwers 8 | Geweeg 1 | Spn. Mat. 82
Gem. SI 85 | Spn. Mat. 82

K6K2588 SP
MOGWOONI K6K2588
KPO961 SP
OL PEJETA KPO 961
Oud. 34j | Gem. SI -
Kalwers 1 | Geweeg -

HVT 970017 SP
OUTSPAN HVT970017
Z 950018 SP
HLANZENI Z 95 18
Oud. 21j | Gem. SI -
Kalwers 7 | Geweeg -

FN 060068 SP
FONTEINE FN0668 JOSE
FN 080402 SP
FONTEINE HAYLEE
Oud. 15j | Gem. SI -
Kalwers 8 | Geweeg -

TLM 000011 SP
KETA TLM000011
EK 000004 SP
TUFFENUF EK 00 0004 ALEXA
Oud. 16j | Gem. SI -
Kalwers 8 | Geweeg -

C. VAN DER MERWE
Alma / Parys, Limpopo
0834777277
mmcvdm5@gmail.com

PRIVATE BAG X 1049, POS-BUS 139, MODIMOLE, 0510

Laaste Kalf	
Kalf ID	MXM 230035 (F)
Geb. datum	2023-11-12
Vaar ID	MXM 210494

Kalwings: 23-11

KOEIWAARDE	94
91	Kalfgemak Waarde
110	Kalfgroei Waarde
77	Melk Waarde
106	Onderhoudswaarde
95	Vrugbaarheidswaarde
GROEI WAARDE	105
KARKAS WAARDE	103
PRODUKSIE WAARDE	96

LOGIX GENETICS | GENETICA — EBV Analise 2024-06-19

Kalf en Moeder				Vrugbaarheid			
Geb. Dir.	Geb. Mat.	Spn. Dir.	Spn. Mat.	Skr. Omtr.	Vers Vrugb.	Koei Vrugb.	Lanklew.
91	96	110	77	112	86	93	119
53%	46%	45%	44%	29%	50%	33%	54%

Na-Speen Groei			Raam			Karkas		
Na-Speen	GDT	VOV	Volw. Gewig	Hoogte	Lengte	OSO	Vet	Mar
111	103	97	95	112	112	104	100	114
28%	27%	16%	31%	29%	29%	23%	22%	22%

Miostatien	
Q204X	Nie Getoets
NT821	Nie Getoets
F94L	Nie Getoets

VERKOPER OPMERKINGS: Met verskalf MXM 23 35 van MXM 15 353. Exceptional, Unattainable genotype and beauty. Exceptional unrelated bont genetics.

© Compiled by the South African Stud Book and Livestock Improvement Association
All Pedigree- and Performance Data is as recorded on LOGIX on 24 June 2024

LOT 79 (F)

VST 210263
TRAP KELLY

Herd Book	SP
Birth date	2021-10-03
Age	2y 9m
Inbreeding	2%
DNA	U7459U120

MHB 060030 SP
MOLL'SHOOP RUSTIN
Wean Mat. 84

Parentage	Sire	Dam
DNA	✔	✔
Genomic		

VST 150067 SP
TRAP KELLY
Age 8y | AFC 35m | ICP 367d
Calves 6 | Weighed 4 | Wean Mat. 127
Avg. WI 108 | CCB 6.13 | CCW 46.9
Calvings: 18-08, 19-08, 20-10, 21-10, 23-03, 24-01

25 SP
MARULA 25
Wean Mat. 137

KPO21 SP
OL PEJETA 21
Age 37y | AFC - | ICP (donor)
Calves 1 | Weighed - | Wean Mat. 85
Avg. WI - | Wean Mat. 85

DLV 080002 SP
DE LA VIDA RED BULL DLV 0802
Wean Mat. 110

VST 120100 SP
TRAP KELLY
Age 11y | AFC - | ICP 368d
Calves 8 | Weighed 2 | Wean Mat. 127
Avg. WI 106 | Wean Mat. 127

143 SP
143

23003
23003
Age 34y | Avg. WI -
Calves - | Weighed -

25 SP
OL PEJETA 404

KPO1099 SP
OL PEJETA 1099
Age 43y | Avg. WI -
Calves 1 | Weighed -

B 050098 SP
BORGEN B05098 NINETYEIGHT

B 050097 HH SP
BORGEN BIG MAMA CYBELE
Age 19y | Avg. WI 98
Calves 10 | Weighed 5

MHB 060047 SP
MOLL'SHOOP GOLIAT

MHB 040024 SP
MOLL'SHOOP KELLY
Age 13y | Avg. WI 100
Calves 8 | Weighed 3

VASTRAP BORAN

Ladybrand, Free State
0845924245
vastrapboran@gmail.com
C/O MR Q.A. DE BRUYN, P.O. BOX 63, LADYBRAND, 9745

COW VALUE	106
111	Calving Ease Value
110	Calf Growth Value
106	Milk Value
99	Maintenance Value
85	Fertility Value
GROWTH VALUE	90
CARCASS VALUE	110
PRODUCTION VALUE	101

LOGIX GENETICS | GENETIKA — EBV Analysis 2024-06-19

Calf and Mother				Fertility			
Birth Dir.	Birth Mat.	Wean Dir.	Wean Mat.	Scr. Circ.	Heifer Fert.	Cow Fert.	Longev.
102	112	110	106	120	83	86	107
62%	63%	61%	63%	61%	56%	46%	62%

Post-Wean Growth			Frame			Carcass		
Post Wean	ADG	FCR	Mature Weight	Height	Length	EMA	Fat	Mar
105	109	118	99	100	114	113	79	96
56%	59%	38%	56%	62%	61%	60%	58%	57%

Myostatin	
Q204X	Not Tested
NT821	Not Tested
F94L	Not Tested

SELLER REMARKS: A beautiful feminine direct Rustin MHB 06-30 daughter out of Kelly VST 15-067, going back to Redbull and Goliat. 5.5m pregnant to Gazette VST 18-142/ Hardy VST 18-026 / Jack VST 20-192

LOT 80 (F)

ZIP 200179
BLOODLINE KWETSA

Herd Book	SP
Birth date	2020-11-27
Age	3y 7m
Inbreeding	0%
DNA	U17003U007
AFC	34m
Calves	1
Weighed	0
Avg. WI	-
ICP	-

EP 140008 SP
EMBRIO PLUS EP 140008
Wean Mat. 87

Parentage	Sire	Dam
DNA	✔	✔
Genomic		

FPL 180021 SP
BLOODLINE KWETSA
Age 6y | AFC 34m | ICP 339d
Calves 3 | Weighed 3 | Wean Mat. 85
Avg. WI 89 | CCB - | CCW 33
Calvings: 20-11, 21-11, 22-10

10-0010KG SP
KGBORAN 100010KG (ET)
Wean Mat. 84

09-0015KG SP
KGBORAN XEKO (ET)
Age 11y | AFC - | ICP 735d
Calves 5 | Weighed - | Wean Mat. 80
Avg. WI - | Wean Mat. 80

CI 110138 SP
CIRCLE C CI110138
Wean Mat. 91

S 090043 SP
SOETWATER S090043
Age 13y | AFC 34m | ICP 377d
Calves 10 | Weighed 5 | Wean Mat. 103
Avg. WI 109 | Wean Mat. 103

K6K3534 SP
MOGWOONI K6K3534

3592 SP
MOGWOONI K6K3592 (IMK13)
Age 23y | Avg. WI -
Calves 1 | Weighed -

K6K3460 SP
MOGWOONI K6K3460

K6K2742 SP
MOGWOONI K6K2742
Age 28y | Avg. WI -
Calves - | Weighed -

TLM 040578 SP
KETA TLM040578 EROS

HVT 040024 DH SP
OUTSPAN HVT040024
Age 19y | Avg. WI -
Calves 7 | Weighed -

TLM 040528 SP
KETA TLM 04 528

CI 070103 SP
CIRCLE C CI070103
Age 10y | Avg. WI -
Calves 8 | Weighed -

BLOODLINE BORANE

Dewetsdorp, Free State
0823969071
bloodlineboran@gmail.com
POSBUS 57,,DEWETSDORP, 9940

Last Calf	
Calf ID	ZIP 230125 (M)
Birth Date	2023-09-27
Sire ID	MULTIPLE SIRES

Calvings: 23-09

COW VALUE	84
108	Calving Ease Value
91	Calf Growth Value
89	Milk Value
91	Maintenance Value
97	Fertility Value
GROWTH VALUE	90
CARCASS VALUE	83
PRODUCTION VALUE	82

LOGIX GENETICS | GENETIKA — EBV Analysis 2024-06-19

Calf and Mother				Fertility			
Birth Dir.	Birth Mat.	Wean Dir.	Wean Mat.	Scr. Circ.	Heifer Fert.	Cow Fert.	Longev.
100	110	91	89	108	99	98	98
74%	50%	77%	52%	45%	58%	21%	48%

Post-Wean Growth			Frame			Carcass		
Post Wean	ADG	FCR	Mature Weight	Height	Length	EMA	Fat	Mar
94	80	79	109	101	88	96	88	87
68%	41%	10%	36%	45%	44%	42%	40%	39%

Myostatin	
Q204X	Not Tested
NT821	Not Tested
F94L	Not Tested

SELLER REMARKS: A super fertile white gold package. Mr. Mogwooni daughter combined with Eros and Inkunzi. 7,5 months pregnant to ZIP 19-54 Mustang. Expected first ICP under 365days, just like her mother.

© Compiled by the South African Stud Book and Livestock Improvement Association
All Pedigree- and Performance Data is as recorded on LOGIX on 24 June 2024

LOT 81 (F)

DOC 210061

ASEEL DOC 210061

Kuddeboek	SP
Geb. dtm	2021-11-19
Oud.	2j 8m
Inteling	0%
DNS	U17813U002

Ouerskap	Vaar	Moer
DNS	✔	✔
Genomies		

DOC 160014 SP
ASEEL DOC 160014
Spn Mat. 85

W 120104 SP
MODEL W120104
Oud. 11j | OEK - | TKP 390d
Kalwers 9 | Geweeg - | Spn. Mat. 106
Gem. SI - | KKG 6.56 | KKS -
Kalwings: 15-04, 16-07, 17-09, 18-08, 19-08, 20-09, 21-11, 22-11, 23-11

W 110036 SP
MODEL MADOT
Spn Mat. 94

AAA 080043 SP
TRIPLE A AAA 080043
Oud. 15j | OEK 35m | TKP 410d
Kalwers 9 | Geweeg - | Spn. Mat. 85
Gem. SI - | Spn. Mat. 85

Z 060051 SP
HLANZENI Z0651 MR MILLION
Spn Mat. 115

AAA 060001 SP
TRIPLE A HEIDI
Oud. 17j | OEK - | TKP 448d
Kalwers 12 | Geweeg 5 | Spn. Mat. 96
Gem. SI 92 | Spn. Mat. 96

CI 070034 SP
CIRCLE C CI070034 JUNIOR
B 040069 SP
BORGEN B 04 69
Oud. 10j | Gem. SI -
Kalwers 4 | Geweeg -
KPO548 SP
SOLIO 548/SI
V7Y7653 SP
KISIMA V7Y7653
Oud. 30j | Gem. SI -
Kalwers 1 | Geweeg -
KPO794 SP
OL PEJETA 794
K6K2386 SP
MOGWOONI 2386
Oud. 31j | Gem. SI -
Kalwers - | Geweeg -
HVT 980014 SP
OUTSPAN HVT980014
GF40O SP
GRASMERE 40 O
Oud. 21j | Gem. SI -
Kalwers 6 | Geweeg -

ARGENTO TRADING 92 CC

Koppies, Free State
0836723820
msdoc@telkomsa.net

C/O M.S. DOCRAT, P.O. BOX 465, LENASIA, 1820

KOEIWAARDE	105
90	Kalfgemak Waarde
112	Kalfgroei Waarde
95	Melk Waarde
97	Onderhoudswaarde
107	Vrugbaarheidswaarde
GROEI WAARDE	103
KARKAS WAARDE	105
PRODUKSIE WAARDE	105

LOGIX EBV Analise 2024-06-19

Kalf en Moeder				Vrugbaarheid			
Geb. Dir.	Geb. Mat.	Spn. Dir.	Spn. Mat.	Skr. Omtr.	Vers Vrugb.	Koei Vrugb.	Lanklew.
95	89	112	95	92	109	105	97
74%	54%	44%	43%	33%	43%	32%	51%

Na-Speen Groei			Raam			Karkas		
Na-Speen	GDT	VOV	Volw. Gewig	Hoogte	Lengte	OSO	Vet	Mar
114	110	114	101	108	106	109	89	121
31%	30%	19%	34%	33%	32%	29%	28%	27%

Miostatien	
Q204X	Nie Getoets
NT821	Nie Getoets
F94L	Nie Getoets

VERKOPER OPMERKINGS: 8 Months in calf to DOC 21-56. An elegant heifer combining some of the best pedigrees

LOT 82 (F)

BRO 220074

BROOKS BROOKSCHERIX

Kuddeboek	SP
Geb. dtm	2022-05-23
Oud.	2j 2m
Inteling	1%
DNS	U9131U003

Ouerskap	Vaar	Moer
DNS	✔	✔
Genomies		

MAX 140022 SP
WELMAX MAX1422
Spn Mat. 91

LJB 160049 SP
LJB BROOKS CHERIX
Oud. 7j | OEK 32m | TKP 353d
Kalwers 6 | Geweeg 5 | Spn. Mat. 114
Gem. SI 101 | KKG 5.87 | KKS 44.3
Kalwings: 19-07, 20-08, 21-06, 22-05, 23-06, 24-05

GF 060010 SP
WALT GF0610
Spn Mat. 101

MAX 100033 SP
WELMAX MAX100033
Oud. 13j | OEK 33m | TKP 750d
Kalwers 6 | Geweeg 2 | Spn. Mat. 85
Gem. SI 97 | Spn. Mat. 85

JH 110134 SP
MARONES JH110134
Spn Mat. 105

DVB 120046 SP
DIAMANTV 1246
Oud. 8j | OEK 34m | TKP 512d
Kalwers 4 | Geweeg - | Spn. Mat. 99
Gem. SI - | Spn. Mat. 99

HVT 990001 SP
OUTSPAN HVT 99 01
TLM 000007 SP
KETA TLM000007
Oud. 16j | Gem. SI 91
Kalwers 10 | Geweeg 1
TLM 040507 DH SP
KETA TLM040507 BUSTER
FN 070132 SP
FONTEINE FN07132
Oud. 17j | Gem. SI 92
Kalwers 11 | Geweeg 1
MHB 030006 SP
MOLL'SHOOP CHICO
JH 090041 SP
MARONES JH090041
Oud. 6j | Gem. SI 118
Kalwers 2 | Geweeg 1
TLM 040505 SP
KETA TLM 04 505
DVB 080003 SP
DIAMANTV 0803
Oud. 16j | Gem. SI -
Kalwers 11 | Geweeg -

BROOKS BORANE (PTY) LTD

Polokwane, Limpopo
0834898410
bbrooks@ultimatefoods.co.za

212 ANDREW STREET, EDUAN PARK, POLOKWANE, 0699

KOEIWAARDE	104
102	Kalfgemak Waarde
117	Kalfgroei Waarde
100	Melk Waarde
88	Onderhoudswaarde
94	Vrugbaarheidswaarde
GROEI WAARDE	114
KARKAS WAARDE	111
PRODUKSIE WAARDE	108

LOGIX EBV Analise 2024-06-19

Kalf en Moeder				Vrugbaarheid			
Geb. Dir.	Geb. Mat.	Spn. Dir.	Spn. Mat.	Skr. Omtr.	Vers Vrugb.	Koei Vrugb.	Lanklew.
111	86	117	100	103	93	95	103
73%	50%	74%	49%	44%	40%	24%	50%

Na-Speen Groei			Raam			Karkas		
Na-Speen	GDT	VOV	Volw. Gewig	Hoogte	Lengte	OSO	Vet	Mar
119	113	105	111	116	115	105	118	117
52%	39%	35%	33%	45%	43%	39%	36%	35%

Miostatien	
Q204X	Nie Getoets
NT821	Nie Getoets
F94L	Nie Getoets

VERKOPER OPMERKINGS: 5 Maande dragtig op veiling dag van veiling Kallie FPL 13-41. One of the best mother lines in our herd

© Compiled by the South African Stud Book and Livestock Improvement Association
All Pedigree- and Performance Data is as recorded on LOGIX on 24 June 2024

LOT 83 (F)

MOS 220022

MOSDENE MOS220022

Herd Book	SP
Birth date	2022-01-17
Age	2y 6m
Inbreeding	1%
DNA	U8370U018

BH 150047 SP
CIRCLE H PEGASUS
Wean Mat. 99

Parentage	Sire	Dam
DNA	✔	✔
Genomic		

E 170118 SP
TAMBARAINE E170118
Age 6y | AFC 35m | ICP 467d
Calves 4 | Weighed 3 | Wean Mat. 104
Avg. WI 117 | CCB - | CCW 51.2
Calvings: 20-07, 22-01, 23-07, 24-05

HB 060004 SP
BB AGRI MUSCLES
Wean Mat. 102

CI 070109 SP
CIRCLE C PANDORA
Age 16y | AFC 27m | ICP 510d
Calves 11 | Weighed - | Wean Mat. 95
Avg. WI - | Wean Mat. 95

MHB 060030 SP
MOLL'SHOOP RUSTIN
Wean Mat. 84

E 100092 HH SP
TAMBARAINE 100092
Age 12y | AFC 32m | ICP 383d
Calves 10 | Weighed 9 | Wean Mat. 90
Avg. WI 92 | Wean Mat. 90

HVT 000010 SP
OUTSPAN HVT000010

GF40O SP
GRASMERE 40 O
Age 21y | Avg. WI -
Calves 6 | Weighed -

TLM 020001 SP
KETA TLM020001 BUFFEL

GF177S D SP
GRASMERE GF 177S
Age 18y | Avg. WI 100
Calves 11 | Weighed 3

25 SP
MARULA 25

KPO21 SP
OL PEJETA 21
Age 37y | Avg. WI -
Calves 1 | Weighed -

TLM 020012 SP
KETA TLM 02 12

B 070028 SP
BORGEN B 07 28
Age 17y | Avg. WI 106
Calves 14 | Weighed 10

MOSDENE CATTLE RANCH

Naboomspruit, Limpopo
0764894769
mosdeneranch@gmail.com

POSBUS 250,,NABOOMSPRUIT, 0560

COW VALUE	92
88	Calving Ease Value
124	Calf Growth Value
100	Milk Value
84	Maintenance Value
85	Fertility Value
GROWTH VALUE	108
CARCASS VALUE	112
PRODUCTION VALUE	96

LOGIX GENETICS | GENETICA — EBV Analysis 2024-06-19

Calf and Mother				Fertility			
Birth Dir.	Birth Mat.	Wean Dir.	Wean Mat.	Scr. Circ.	Heifer Fert.	Cow Fert.	Longev.
93	89	124	100	100	83	90	97
75%	51%	78%	52%	31%	46%	31%	50%

Post-Wean Growth			Frame			Carcass		
Post Wean	ADG	FCR	Mature Weight	Height	Length	EMA	Fat	Mar
118	114	116	117	105	111	116	91	108
43%	29%	21%	33%	31%	30%	29%	28%	28%

Myostatin	
Q204X	Not Tested
NT821	Not Tested
F94L	Not Tested

SELLER REMARKS: 5 Months in calf to MS: MOS 20-268, MOS 21-79, MOS 21-09. Pegasus daughter with motherlines GF 1775, KPO 21, GF40

LOT 84 (F)

ENJ 210075

VAALKAMDOR ENJ 210075

Herd Book	SP
Birth date	2021-10-21
Age	2y 9m
Inbreeding	3%
DNA	U17518U021

TV 100005 SP
VALLEYRANCH NICOLAI
Wean Mat. 84

Parentage	Sire	Dam
DNA	✔	✔
Genomic		

TV 130021 SP
VALLEYRANCH TV 130021
Age 10y | AFC 30m | ICP 460d
Calves 7 | Weighed - | Wean Mat. 83
Avg. WI - | CCB - | CCW -
Calvings: 16-03, 17-11, 18-12, 20-07, 21-10, 22-11, 23-09

B 040042 SP
BORGEN B 04 42
Wean Mat. 80

B 040017 SP
BORGEN B 04 17
Age 18y | AFC 33m | ICP 381d
Calves 12 | Weighed 3 | Wean Mat. 113
Avg. WI 95 | Wean Mat. 113

MHB 040027 SP
MOLL'SHOOP KHAN
Wean Mat. 88

TV 100027 SP
VALLEYRANCH TV 100027
Age 13y | AFC 33m | ICP 383d
Calves 11 | Weighed - | Wean Mat. 91
Avg. WI - | Wean Mat. 91

KPO786 SP
OL PEJETA 786

8334 SP
ADC MUTARA 8334
Age 29y | Avg. WI -
Calves - | Weighed -

K6K2997 SP
MOGWOONI K6K2997

K6K1961 SP
MOGWOONI 1961
Age 33y | Avg. WI -
Calves - | Weighed -

KPO786 SP
OL PEJETA 786

ADC5761 SP
A.D.C. MUTARA 5761
Age 33y | Avg. WI -
Calves - | Weighed -

PM14R SP
LILAYI PM14R

CFH 070293 SP
ELANDSPRUIT CFH07293
Age 12y | Avg. WI 102
Calves 8 | Weighed 8

J & B BOERDERY

Douglas, Northern Cape
0836588343
vkdboran@gmail.com

POSBUS 422,,DOUGLAS, 8730

COW VALUE	80
108	Calving Ease Value
96	Calf Growth Value
84	Milk Value
95	Maintenance Value
86	Fertility Value
GROWTH VALUE	105
CARCASS VALUE	105
PRODUCTION VALUE	84

LOGIX GENETICS | GENETICA — EBV Analysis 2024-06-19

Calf and Mother				Fertility			
Birth Dir.	Birth Mat.	Wean Dir.	Wean Mat.	Scr. Circ.	Heifer Fert.	Cow Fert.	Longev.
95	117	96	84	99	91	88	94
75%	64%	48%	50%	41%	58%	44%	58%

Post-Wean Growth			Frame			Carcass		
Post Wean	ADG	FCR	Mature Weight	Height	Length	EMA	Fat	Mar
98	102	102	104	104	102	103	109	92
40%	39%	24%	43%	41%	41%	34%	33%	33%

Myostatin	
Q204X	Not Tested
NT821	Not Tested
F94L	Not Tested

SELLER REMARKS: Vers met n besonderse kapasiteit lyngeteel 786 en gekombineer met PM 14R. Sy is 8 maande dragtig van FN 19 54 / ENJ 19 38.

© Compiled by the South African Stud Book and Livestock Improvement Association
All Pedigree- and Performance Data is as recorded on LOGIX on 24 June 2024

LOT 85 (F)

BG 210091

GB BOSVELD DIANA

Kuddeboek	SP
Geb. dtm	2021-12-29
Oud.	2j 6m
Inteling	0%
DNS	U8447U008

CI 080034 SP
CIRCLE C CI080034
Spn Mat. 101

Ouerskap	Vaar	Moer
DNS	✔	✔
Genomies		

CI 110021 HH SP
CIRCLE C CI110021
Oud. 13j | OEK 33m | TKP 388d
Kalwers 10 | Geweeg 7 | Spn. Mat. 135
Gem. SI 114 | KKG 6.26 | KKS 45.3
Kalwings: 13-09, 15-01, 15-12, 16-11, 17-10, 18-11, 19-11, 21-01, 22-03, 23-06

TLM 040507 DH SP
KETA TLM040507 BUSTER
Spn Mat. 85

K6K2459 SP
MOGWOONI K6K2459

KPO961 SP
OL PEJETA KPO 961
Oud. 34j | Gem. SI -
Kalwers 1 | Geweeg -

GF159U D SP
GRASMERE GF 159U
Oud. 15j | OEK - | TKP 480d
Kalwers 6 | Geweeg - | Spn. Mat. 121
Gem. SI - | Spn. Mat. 121

GF135M
GRASMERE 135M

GF74P D SP
GRASMERE GF 74P
Oud. 15j | Gem. SI 100
Kalwers 5 | Geweeg 1

TLM 050525 SP
KETA TLM050525 INCREDIBULL
Spn Mat. 98

TLM 020011 SP
KETA TLM 02 11

GF2T SP
GRASMERE T 2
Oud. 6j | Gem. SI -
Kalwers 2 | Geweeg -

GF77R D DH SP
GRASMERE GF 77 R
Oud. 18j | OEK - | TKP 595d
Kalwers 8 | Geweeg 2 | Spn. Mat. 130
Gem. SI 91 | Spn. Mat. 130

GF92118J
GRASMERE GF92118J

GF83M SP
GF83M
Oud. 34j | Gem. SI -
Kalwers - | Geweeg -

GERBEN BORANE CC
Louis Trichardt, Limpopo
0842085319
gerrie@gerbenborane.co.za
POSBUS 1567,,LOUIS TRICHARDT, 0920

KOEIWAARDE	116
98	Kalfgemak Waarde
87	Kalfgroei Waarde
118	Melk Waarde
121	Onderhoudswaarde
110	Vrugbaarheidswaarde
GROEI WAARDE	108
KARKAS WAARDE	120
PRODUKSIE WAARDE	116

LOGIX EBV Analise 2024-06-19

Kalf en Moeder				Vrugbaarheid			
Geb. Dir.	Geb. Mat.	Spn. Dir.	Spn. Mat.	Skr. Omtr.	Vers Vrugb.	Koei Vrugb.	Lanklew.
100	93	87	118	87	117	101	107
65%	65%	60%	63%	55%	61%	47%	64%

Na-Speen Groei			Raam			Karkas		
Na-Speen	GDT	VOV	Volw. Gewig	Hoogte	Lengte	OSO	Vet	Mar
91	107	87	78	94	126	136	148	112
46%	55%	48%	49%	58%	58%	54%	51%	51%

Miostatien	
Q204X	Nie Getoets
NT821	Nie Getoets
F94L	Nie Getoets

VERKOPER OPMERKINGS: ABSOLUTE: STUNNING DIANA DAUGHTER combining the 2 biggest Zambian mother lines GF159U & GF77R adding sires Kookwater CI 08-34 and Incredibull TLM 05 525. 5.5 Maaande dragtig van BU 15-73 Xenoz of BG 20-87 Mustang

LOT 86 (F)

HJ 210034

HESSI SUZY 2134

Kuddeboek	SP
Geb. dtm	2021-09-16
Oud.	2j 10m
Inteling	1%
DNS	U14909U010

BS 160008 SP
MOUNTAIN VIEW BS160008
Spn Mat. 112

Ouerskap	Vaar	Moer
DNS	✔	✔
Genomies		

B 070195 SP
BORGEN SUZY 07195
Oud. 16j | OEK - | TKP 412d
Kalwers 13 | Geweeg 1 | Spn. Mat. 91
Gem. SI 105 | KKG 5.91 | KKS -
Kalwings: 10-11, 12-01, 13-01, 14-05, 15-07, 16-08, 17-06, 18-11, 19-09, 20-09, 21-09, 22-08, 24-01

BS 120045 SP
MOUNTAIN VIEW 1245
Spn Mat. 107

CFH 060657 SP
ELANDSPRUIT 06 657

BS 100014 SP
MOUNTAIN VIEW 1014
Oud. 13j | Gem. SI -
Kalwers 8 | Geweeg -

BS 120021 SP
MOUNTAIN VIEW 1221
Oud. 11j | OEK 30m | TKP 439d
Kalwers 8 | Geweeg 2 | Spn. Mat. 117
Gem. SI 106 | Spn. Mat. 117

TLM 050526 SP
KETA TLM 05 526 KONING

WRA 050013 SP
RODS LUCKY 13
Oud. 18j | Gem. SI 97
Kalwers 14 | Geweeg 1

B 040006 SP
BORGEN B04006
Spn Mat. 104

KPO493 SP
OL PEJETA 493

Z7F4539 SP
WORAGUS 4539
Oud. 26j | Gem. SI -
Kalwers - | Geweeg -

B 010005 SP
BORGEN B01105
Oud. 13j | OEK 37m | TKP 628d
Kalwers 6 | Geweeg - | Spn. Mat. 84
Gem. SI - | Spn. Mat. 84

HVT 980014 SP
OUTSPAN HVT980014

B 980818 SP
BORGEN B98818
Oud. 17j | Gem. SI -
Kalwers 3 | Geweeg -

JANNIE MEYER & SEUNS BOERDERY
Mossel Bay, Western Cape
0829212958
meyerbroers@gmail.com
POSBUS 41,,MOSSELBAAI, 6500

KOEIWAARDE	89
97	Kalfgemak Waarde
99	Kalfgroei Waarde
102	Melk Waarde
94	Onderhoudswaarde
94	Vrugbaarheidswaarde
GROEI WAARDE	97
KARKAS WAARDE	95
PRODUKSIE WAARDE	90

LOGIX EBV Analise 2024-06-19

Kalf en Moeder				Vrugbaarheid			
Geb. Dir.	Geb. Mat.	Spn. Dir.	Spn. Mat.	Skr. Omtr.	Vers Vrugb.	Koei Vrugb.	Lanklew.
100	93	99	102	101	87	98	105
72%	51%	30%	33%	23%	37%	24%	50%

Na-Speen Groei			Raam			Karkas		
Na-Speen	GDT	VOV	Volw. Gewig	Hoogte	Lengte	OSO	Vet	Mar
101	98	100	104	101	95	90	101	97
22%	21%	11%	23%	23%	22%	18%	17%	17%

Miostatien	
Q204X	Nie Getoets
NT821	Nie Getoets
F94L	Nie Getoets

VERKOPER OPMERKINGS: 8 Maande dragtig van BS 18 49. Baie vroulike vers uit een van die stoet se top teel koeie

© Compiled by the South African Stud Book and Livestock Improvement Association
All Pedigree- and Performance Data is as recorded on LOGIX on 24 June 2024

LOT 87 (M)

RKHF170035
ROCKDALE RAMBO

Herd Book	SP
Birth date	2017-11-28
Age	6y 7m
Inbreeding	6%
DNA	U13405U002

JRS 090008 SP
JERAS JRS098
Wean Mat. 102

Parentage	Sire	Dam
DNA	✔	✔
Genomic		

RN 130348 SP
RANKIN BEEF RN 130348
Age 10y | AFC 35m | ICP 531d
Calves 6 | Weighed - | Wean Mat. 104
Avg. WI - | CCB - | CCW -
Calvings: 16-08, 17-11, 19-07, 21-10, 22-11, 23-12

TLM 020004 SP
KETA TLM020004 CAESAR
Wean Mat. 87

Z 030008 SP
HLANZENI Z030008
Age 17y | AFC 35m | ICP 425d
Calves 12 | Weighed - | Wean Mat. 108
Avg. WI - | Wean Mat. 108

PM14R SP
LILAYI PM14R
Wean Mat. 114

FN 080235 SP
FONTEINE FN08235
Age 7y | AFC - | ICP (donor)
Calves 1 | Weighed - | Wean Mat. 102
Avg. WI - | Wean Mat. 102

K6K2459 SP
MOGWOONI K6K2459

KPO898 SP
OL PEJETA KPO 898
Age 34y | Avg. WI -
Calves - | Weighed -

Z 960033 SP
HLANZENI 336

Z 000022 SP
HLANZENI Z000022
Age 14y | Avg. WI -
Calves 3 | Weighed -

NN85003A
BARAGOI FALCON NN85003A

J100
LILAYI PM92100J
Age 34y | Avg. WI -
Calves - | Weighed -

TLM 020004 SP
KETA TLM020004 CAESAR

HMC 990020 SP
ALZU BA 20
Age 15y | Avg. WI -
Calves 8 | Weighed -

ROCKDALE INDUSTRIAL (PTY) LTD

Middelburg, Mpumalanga
0823883188
cattle@rockd.co.za

P.O. BOX 4369,,MIDDELBURG, 1050

COW VALUE	90
84	Calving Ease Value
107	Calf Growth Value
103	Milk Value
97	Maintenance Value
91	Fertility Value
GROWTH VALUE	101
CARCASS VALUE	104
PRODUCTION VALUE	91

LOGIX GENETICS | GENETICA — EBV Analysis 2024-06-19

Calf and Mother				Fertility			
Birth Dir.	Birth Mat.	Wean Dir.	Wean Mat.	Scr. Circ.	Heifer Fert.	Cow Fert.	Longev.
83	96	107	103	102	96	89	98
73%	54%	40%	41%	35%	50%	38%	53%

Post-Wean Growth			Frame			Carcass		
Post Wean	ADG	FCR	Mature Weight	Height	Length	EMA	Fat	Mar
108	106	111	101	95	94	104	112	85
36%	34%	23%	36%	35%	35%	31%	30%	30%

Myostatin	
Q204X	Not Tested
NT821	Not Tested
F94L	Not Tested

SELLER REMARKS:

LOT 88 (F)

JH 210121
MARONES JH210121

Herd Book	SP
Birth date	2021-12-04
Age	2y 7m
Inbreeding	4%
DNA	U13657U044

JH 150053 SP
MARONES JH150053
Wean Mat. 65

Parentage	Sire	Dam
DNA	✔	✔
Genomic		

JH 170048 SP
MARONES JH170048
Age 5y | AFC 39m | ICP 425d
Calves 2 | Weighed 1 | Wean Mat. 116
Avg. WI 110 | CCB - | CCW 69
Calvings: 20-10, 21-12

JH 090039 SP
MARONES JH090039
Wean Mat. 61

JH 090078 SP
MARONES JH090078
Age 14y | AFC 32m | ICP 364d
Calves 12 | Weighed 8 | Wean Mat. 100
Avg. WI 103 | Wean Mat. 100

JH 100126 SP
MARONES JH100126
Wean Mat. 97

JH 110079 SP
MARONES JH110079
Age 11y | AFC 37m | ICP 443d
Calves 7 | Weighed 6 | Wean Mat. 113
Avg. WI 101 | Wean Mat. 113

TLM 050526 SP
KETA TLM 05 526 KONING

B 010020 SP
OUTSPAN B 01 020
Age 18y | Avg. WI -
Calves 4 | Weighed -

TLM 000011 SP
KETA TLM000011

CFH 040458 SP
ELANDSPRUIT CFH 04 458
Age 13y | Avg. WI 99
Calves 9 | Weighed 5

TLM 020003 SP
KETA VOORSLAG

MHB 050008 SP
MOLL'SHOOP JACKIE
Age 12y | Avg. WI 104
Calves 7 | Weighed 1

TLM 050526 SP
KETA TLM 05 526 KONING

JH 080037 SP
MARONES JH080037
Age 8y | Avg. WI -
Calves 4 | Weighed -

MARONES STOET

Modimolle, Limpopo
marones.henning@gmail.com

P/A DR J.C. HENNING, POS-BUS 1168, ELLISRAS, 0555

COW VALUE	81
90	Calving Ease Value
115	Calf Growth Value
90	Milk Value
96	Maintenance Value
73	Fertility Value
GROWTH VALUE	121
CARCASS VALUE	109
PRODUCTION VALUE	91

LOGIX GENETICS | GENETICA — EBV Analysis 2024-06-19

Calf and Mother				Fertility			
Birth Dir.	Birth Mat.	Wean Dir.	Wean Mat.	Scr. Circ.	Heifer Fert.	Cow Fert.	Longev.
85	103	115	90	85	66	84	96
71%	50%	57%	48%	47%	43%	30%	46%

Post-Wean Growth			Frame			Carcass		
Post Wean	ADG	FCR	Mature Weight	Height	Length	EMA	Fat	Mar
116	116	114	103	106	97	93	103	97
33%	44%	28%	37%	49%	47%	35%	33%	32%

Myostatin	
Q204X	Not Tested
NT821	Not Tested
F94L	Not Tested

SELLER REMARKS: 4 Maande dragtig van JH 20 66

© Compiled by the South African Stud Book and Livestock Improvement Association
All Pedigree- and Performance Data is as recorded on LOGIX on 24 June 2024

LOT 89 (F)

JRS 210042

JERAS JRS210042

Kuddeboek	SP
Geb. dtm	2021-06-26
Oud.	3j 1m
Inteling	0%
DNS	U18337U001

JRS 140015 SP
JERAS KOMPAS
Spn Mat. 97

Ouerskap	Vaar	Moer
DNS	✔	✔
Genomies		

MOU 110023 SP
CHROME CHROME BORANE
Oud. 12j | OEK 32m | TKP 474d
Kalwers 7 | Geweeg - | Spn. Mat. 108
Gem. SI - | KKG - | KKS -
Kalwings: 13-09, 14-11, 16-04, 17-11, 18-11, 19-12, 21-06

TLM 000005 SP
KETA TLM 00 5
Spn Mat. 97

FN 100730 SP
FONTEINE FN 100730
Oud. 14j | OEK 29m | TKP 459d
Kalwers 9 | Geweeg - | Spn. Mat. 94
Gem. SI - | Spn. Mat. 94

TLM 020003 SP
KETA VOORSLAG
Spn Mat. 92

MOU 080017 SP
CHROME MOU0817
Oud. 7j | OEK - | TKP 580d
Kalwers 3 | Geweeg - | Spn. Mat. 121
Gem. SI - | Spn. Mat. 121

HVT 950020 SP
OUTSPAN HVT950020

HVT 950037 SP
OUTSPAN HVT95037
Oud. 20j | Gem. SI -
Kalwers 8 | Geweeg -

CI 070001 DH SP
CIRCLE C CI070001

Z 981048 SP
HLANZENI Z 98 1048
Oud. 14j | Gem. SI -
Kalwers 7 | Geweeg -

K6K2459 SP
MOGWOONI K6K2459

KPO898 SP
OL PEJETA KPO 898
Oud. 34j | Gem. SI -
Kalwers - | Geweeg -

2812 SP
GIANNI 2812

K6K080 SP
MOGWOONI 080
Oud. 29j | Gem. SI -
Kalwers - | Geweeg -

J.H. ERASMUS
Derby, North West
0836640075
johan@jeras.co.za
POSBUS 141,,DERBY, 0347

KOEIWAARDE	106
109	Kalfgemak Waarde
93	Kalfgroei Waarde
102	Melk Waarde
107	Onderhoudswaarde
101	Vrugbaarheidswaarde
GROEI WAARDE	97
KARKAS WAARDE	98
PRODUKSIE WAARDE	103

EBV Analise 2024-06-19

Kalf en Moeder				Vrugbaarheid			
Geb. Dir.	Geb. Mat.	Spn. Dir.	Spn. Mat.	Skr. Omtr.	Vers Vrugb.	Koei Vrugb.	Lanklew.
105	105	93	102	87	93	107	102
59%	51%	40%	36%	27%	54%	33%	54%

Na-Speen Groei			Raam			Karkas		
Na-Speen	GDT	VOV	Volw. Gewig	Hoogte	Lengte	OSO	Vet	Mar
94	99	103	94	98	96	92	99	102
28%	26%	13%	27%	27%	27%	24%	23%	23%

Miostatien	
Q204X	Nie Getoets
NT821	Nie Getoets
F94L	Nie Getoets

VERKOPER OPMERKINGS: 8 Months in calf to WJ 20 282 (Raka). Full sister to JRS 17 26 (Noord) used with great results in the Jeras herd.

LOT 90 (F)

JDP 220008

SLUITEL POORT JDP 220008

Kuddeboek	SP
Geb. dtm	2022-04-12
Oud.	2j 3m
Inteling	1%
DNS	U8189U008

HJ 170004 SP
HESSI PICADOR
Spn Mat. 95

Ouerskap	Vaar	Moer
DNS	✔	✔
Genomies		

TR 110005 SP
THREE RIVERS MS GRERE 1
Oud. 13j | OEK - | TKP 395d
Kalwers 9 | Geweeg - | Spn. Mat. 104
Gem. SI - | KKG - | KKS -
Kalwings: 13-08, 14-09, 15-09, 16-08, 17-11, 18-11, 19-10, 21-02, 22-04

GF 100023 SP
WALT PICASSO
Spn Mat. 81

HJ 120015 SP
HESSI HJ120015
Oud. 5j | OEK 42m | TKP 679d
Kalwers 2 | Geweeg - | Spn. Mat. 109
Gem. SI - | Spn. Mat. 109

E 060005 SP
TAMBARAINE E 06 05
Spn Mat. 107

CFH 070294 SP
ELANDSPRUIT SAGE
Oud. 7j | OEK - | TKP (donor)
Kalwers 2 | Geweeg 1 | Spn. Mat. 101
Gem. SI 109 | Spn. Mat. 101

GF 060010 SP
WALT GF0610

TLM 040022 SP
KETA SEGERA
Oud. 16j | Gem. SI 107
Kalwers 13 | Geweeg 1

BA 080065 SP
BA BA080065

CFH 060721 SP
ELANDSPRUIT CFH 06 0721
Oud. 11j | Gem. SI 116
Kalwers 6 | Geweeg 2

TLM 020001 SP
KETA TLM020001 BUFFEL

TLM 000014 SP
KETA TLM 00 14
Oud. 15j | Gem. SI 111
Kalwers 12 | Geweeg 6

B 030028 SP
BORGEN B 03 28

GF40O SP
GRASMERE 40 O
Oud. 21j | Gem. SI -
Kalwers 6 | Geweeg -

J.D. DU PREEZ
Uitenhage, Eastern Cape
0824661465
hadleigh@igen.co.za
POSBUS 192,,PATENSIE, 6335

KOEIWAARDE	94
112	Kalfgemak Waarde
90	Kalfgroei Waarde
99	Melk Waarde
100	Onderhoudswaarde
95	Vrugbaarheidswaarde
GROEI WAARDE	99
KARKAS WAARDE	99
PRODUKSIE WAARDE	95

EBV Analise 2024-06-19

Kalf en Moeder				Vrugbaarheid			
Geb. Dir.	Geb. Mat.	Spn. Dir.	Spn. Mat.	Skr. Omtr.	Vers Vrugb.	Koei Vrugb.	Lanklew.
110	104	90	99	100	100	92	102
47%	40%	42%	37%	29%	39%	28%	48%

Na-Speen Groei			Raam			Karkas		
Na-Speen	GDT	VOV	Volw. Gewig	Hoogte	Lengte	OSO	Vet	Mar
92	101	102	98	104	102	97	106	113
28%	26%	14%	27%	30%	29%	25%	23%	23%

Miostatien	
Q204X	Nie Getoets
NT821	Nie Getoets
F94L	Nie Getoets

VERKOPER OPMERKINGS: 9 maande dragtig van DPB18 12 (TANK) op veiling

© Compiled by the South African Stud Book and Livestock Improvement Association
All Pedigree- and Performance Data is as recorded on LOGIX on 24 June 2024

LOT 92 (F)

WG 210213
UP ONE WG210213

Herd Book	SP
Birth date	2021-11-05
Age	2y 8m
Inbreeding	0%
DNA	U7185U003

Parentage	Sire	Dam
DNA	✔	✔
Genomic		

WG 110010 SP
UP ONE ZULU
Wean Mat. 84

K6K3460 SP
MOGWOONI K6K3460
Wean Mat. 56

K6K2459 SP
MOGWOONI K6K2459

2039
2039
Age 44y | Avg. WI -
Calves - | Weighed -

KPO2493 SP
OL PEJETA 2493
Age 29y | AFC - | ICP (donor)
Calves - | Weighed - | Wean Mat. 102
Avg. WI - | Wean Mat. 102

WG 100005 SP
UP ONE WINNIE
Age 14y | AFC 33m | ICP 468d
Calves 10 | Weighed 1 | Wean Mat. 97
Avg. WI 91 | CCB 5.23 | CCW 38.8
Calvings: 13-01, 14-07, 15-10, 17-02, 18-11, 19-12, 21-01, 21-11, 22-12, 24-05

HVT 970712 SP
OUTSPAN HVT 97 712
Wean Mat. 68

6SEG096 SP
SEGERA 494

06 SP
06
Age 33y | Avg. WI -
Calves - | Weighed -

B 960615 SP
BORGEN B 96 615
Age 20y | AFC 35m | ICP 400d
Calves 8 | Weighed - | Wean Mat. 130
Avg. WI - | Wean Mat. 130

K6K1383 SP
MOGWOONI K6K1383

PB8828 SP
MUTARA ADC 8828
Age 35y | Avg. WI -
Calves - | Weighed -

UP ONE FARMING

Derby, North West
0823763766
johan@jeras.co.za

P/A WALLY GEVERS, POS-BUS 121, GREYTOWN, 3250

COW VALUE	95
117	Calving Ease Value
89	Calf Growth Value
92	Milk Value
105	Maintenance Value
93	Fertility Value
GROWTH VALUE	91
CARCASS VALUE	92
PRODUCTION VALUE	92

LOGIX EBV Analysis 2024-06-19

Calf and Mother				Fertility			
Birth Dir.	Birth Mat.	Wean Dir.	Wean Mat.	Scr. Circ.	Heifer Fert.	Cow Fert.	Longev.
115	104	89	92	90	96	95	96
75%	60%	44%	45%	36%	57%	40%	59%

Post-Wean Growth			Frame			Carcass		
Post Wean	ADG	FCR	Mature Weight	Height	Length	EMA	Fat	Mar
91	82	80	95	93	88	95	108	103
32%	31%	24%	29%	35%	34%	31%	29%	28%

Myostatin	
Q204X	Not Tested
NT821	Not Tested
F94L	Not Tested

SELLER REMARKS: 7 Months in calf to WJ 20 208 (Bomdia). Proven genetics out of the B 96 615 maternal line with Zulu as sire.

LOT 93 (F)

MC 210139
MCS MC 210139

Herd Book	SP
Birth date	2021-11-07
Age	2y 8m
Inbreeding	10%
DNA	U8201U063

Parentage	Sire	Dam
DNA	✔	✔
Genomic		

MC 150066 SP
MCS MC 150066
Wean Mat. 109

MC 110005 SP
MCS MC115
Wean Mat. 108

TLM 020038 SP
KETA TLM020038

CI 070099 DH SP
CIRCLE C CI070099
Age 16y | Avg. WI -
Calves 9 | Weighed -

MC 120035 SP
MCS MC1235
Age 12y | AFC - | ICP 406d
Calves 9 | Weighed - | Wean Mat. 110
Avg. WI - | Wean Mat. 110

CI 080047 DH SP
CIRCLE C CI080047

NAB 060004 SP
UPPER ELLERSLIE CORNFIELD
Age 6y | Avg. WI -
Calves 3 | Weighed -

CI 080047 DH SP
CIRCLE C CI080047
Wean Mat. 125

TLM 020001 SP
KETA TLM020001 BUFFEL

MC 160067 SP
MCS MC160067
Age 8y | AFC 39m | ICP 383d
Calves 5 | Weighed - | Wean Mat. 109
Avg. WI - | CCB - | CCW -
Calvings: 19-09, 20-10, 21-11, 22-10, 23-12

KB5A DH SP
KETA KB 5 A
Age 15y | Avg. WI 113
Calves 6 | Weighed 1

MC 130046 SP
MCS MC1346
Age 10y | AFC 39m | ICP 419d
Calves 6 | Weighed - | Wean Mat. 94
Avg. WI - | Wean Mat. 94

TLM 030012 SP
KETA TLM030012

CI 100065 SP
CIRCLE C CI100065
Age 14y | Avg. WI -
Calves 9 | Weighed -

MC TRUST

Boshof, Free State
0834071485
mcvstraten@gmail.com

P/A M.C. VAN STRATEN, POS-BUS 28, BOSHOF, 8340

COW VALUE	91
96	Calving Ease Value
98	Calf Growth Value
109	Milk Value
93	Maintenance Value
95	Fertility Value
GROWTH VALUE	97
CARCASS VALUE	96
PRODUCTION VALUE	91

LOGIX EBV Analysis 2024-06-19

Calf and Mother				Fertility			
Birth Dir.	Birth Mat.	Wean Dir.	Wean Mat.	Scr. Circ.	Heifer Fert.	Cow Fert.	Longev.
95	98	98	109	103	92	94	107
37%	36%	34%	34%	26%	42%	29%	46%

Post-Wean Growth			Frame			Carcass		
Post Wean	ADG	FCR	Mature Weight	Height	Length	EMA	Fat	Mar
97	102	105	105	91	95	101	93	80
25%	24%	13%	27%	26%	26%	23%	21%	21%

Myostatin	
Q204X	Not Tested
NT821	Not Tested
F94L	Not Tested

SELLER REMARKS: 6 Maande dragtig van MC 19-119

© Compiled by the South African Stud Book and Livestock Improvement Association
All Pedigree- and Performance Data is as recorded on LOGIX on 24 June 2024

LOT 94 (F)

GE 220010
OOSKUS INGEKATRIVIER

Kuddeboek	SP
Geb. dtm	2022-03-10
Oud.	2j 4m
Inteling	1%
DNS	U9054U009

Ouerskap	Vaar	Moer
DNS	✔	✔
Genomies		

GE 190015 SP *OOSKUS STEFF* Spn Mat. 90
- **VST 150104 SP** *TRAP VST15104* Spn Mat. 70
  - **MHB 060030 SP** *MOLL'SHOOP RUSTIN*
  - **MHB 090022 SP** *MOLL'SHOOP JACKIE* Oud. 13j | Gem. SI 99 Kalwers 9 | Geweeg 4
- **TTB 160048 SP** *TOPTANI 1648* Oud. 8j | OEK 37m | TKP 461d Kalwers 4 | Geweeg 3 | Spn. Mat. 116 Gem. SI 107 | Spn. Mat. 116
  - **SPJ 120044 SP** *FRONTIER SPJ 120044*
  - **TTB 130031 SP** *TOPTANI TTB1331* Oud. 10j | Gem. SI 98 Kalwers 7 | Geweeg 1

GE 190019 SP *OOSKUS KATRIVIER* Oud. 4j | OEK 29m | TKP 539d Kalwers 2 | Geweeg 1 | Spn. Mat. 106 Gem. SI 101 | KKG - | KKS 39.8 Kalwings: 22-03, 23-08
- **FN 110335 SP** *FONTEINE MAGMA* Spn Mat. 98
  - **FN 050028 SP** *FONTEINE CHURCHILL FN0528*
  - **FN 050371 SP** *FONTEINE FN 05 0371* Oud. 18j | Gem. SI - Kalwers 9 | Geweeg -
- **GE 170001 SP** *OOSKUS KATRIVIER* Oud. 7j | OEK 32m | TKP 415d Kalwers 5 | Geweeg 4 | Spn. Mat. 121 Gem. SI 105 | Spn. Mat. 121
  - **VJW 120010 SP** *KAT RIVER VJW 120010*
  - **VJW 140003 HH SP** *KAT RIVER KATRIVIER* Oud. 9j | Gem. SI 103 Kalwers 7 | Geweeg 4

GERRIT POTGIETER FAMILIE TRUST

East London, Eastern Cape
0836598286
gerrit@mccormickagri.co.za

T/A OOSKUS BORAN STOET, POSTNET SUITE 257, PRIVAATSAK X3, BEACON BAY, 5205

KOEIWAARDE	113
99	Kalfgemak Waarde
110	Kalfgroei Waarde
98	Melk Waarde
96	Onderhoudswaarde
112	Vrugbaarheidswaarde
GROEI WAARDE	98
KARKAS WAARDE	100
PRODUKSIE WAARDE	110

EBV Analise 2024-06-19

Kalf en Moeder				Vrugbaarheid			
Geb. Dir.	Geb. Mat.	Spn. Dir.	Spn. Mat.	Skr. Omtr.	Vers Vrugb.	Koei Vrugb.	Lanklew.
96	103	110	98	86	106	109	113
36%	31%	70%	43%	36%	37%	23%	43%

Na-Speen Groei			Raam			Karkas		
Na-Speen	GDT	VOV	Volw. Gewig	Hoogte	Lengte	OSO	Vet	Mar
101	102	105	103	87	93	99	97	94
66%	33%	14%	31%	37%	36%	30%	28%	28%

Miostatien	
Q204X	Nie Getoets
NT821	Nie Getoets
F94L	Nie Getoets

VERKOPER OPMERKINGS: Phenomenal deep red heifer, femininity par excellence. The full package. 7 months in calf to Granite BWS20 91. Selling our best as always!

LOT 95 (F)

BWS 220065
BRENAISSANCE MUTARA MAGIC

Kuddeboek	SP
Geb. dtm	2022-02-28
Oud.	2j 4m
Inteling	2%
DNS	U9132U005

Ouerskap	Vaar	Moer
DNS	✔	✔
Genomies		

BWS 180011 SP *BRENAISSANCE MAGIC* Spn Mat. 108
- **NBOR060065 SP** *NTABA NYONI 0665* Spn Mat. 124
  - **25 SP** *MARULA 25*
  - **KPO999 SP** *OL PEJETA 999* Oud. 26j | Gem. SI - Kalwers 1 | Geweeg -
- **B 080037 SP** *BORGEN MADISON* Oud. 16j | OEK 33m | TKP 464d Kalwers 9 | Geweeg - | Spn. Mat. 91 Gem. SI - | Spn. Mat. 91
  - **KPO1017 SP** *OL PEJETA 1017*
  - **V7Y7054 SP** *KISIMA 7054* Oud. 9j | Gem. SI - Kalwers - | Geweeg -

BWS 160047 SP *BRENAISSANCE BWS 160047* Oud. 7j | OEK 34m | TKP 391d Kalwers 5 | Geweeg - | Spn. Mat. 92 Gem. SI - | KKG - | KKS - Kalwings: 19-05, 20-12, 22-02, 22-10, 23-09
- **TLM 020001 SP** *KETA TLM020001 BUFFEL* Spn Mat. 93
  - **K6K2459 SP** *MOGWOONI K6K2459*
  - **KPO4203 SP** *OL PEJETA KPO 4203* Oud. 18j | Gem. SI - Kalwers - | Geweeg -
- **BAR 120117 SP** *BARCIRCLE BARCIRCLE MUTARA* Oud. 11j | OEK 30m | TKP 452d Kalwers 7 | Geweeg 1 | Spn. Mat. 91 Gem. SI 100 | Spn. Mat. 91
  - **B 030029 SP** *BORGEN B03029*
  - **B 070025 SP** *BORGEN B07025* Oud. 17j | Gem. SI - Kalwers 3 | Geweeg -

SHOCK PROOF INV. 143 (PTY) LTD

Hartbeesfontein, North West
0837003548
tom@brhq.co.za

T/A BRENAISSANCE BORAN STUD, POSTNET SUITE 3, PRIVATE BAG X4, DIE BOORD, STELLENBOSCH, 7613

KOEIWAARDE	93
91	Kalfgemak Waarde
103	Kalfgroei Waarde
100	Melk Waarde
99	Onderhoudswaarde
95	Vrugbaarheidswaarde
GROEI WAARDE	95
KARKAS WAARDE	98
PRODUKSIE WAARDE	91

EBV Analise 2024-06-19

Kalf en Moeder				Vrugbaarheid			
Geb. Dir.	Geb. Mat.	Spn. Dir.	Spn. Mat.	Skr. Omtr.	Vers Vrugb.	Koei Vrugb.	Lanklew.
93	92	103	100	98	97	91	107
41%	41%	38%	38%	33%	45%	33%	47%

Na-Speen Groei			Raam			Karkas		
Na-Speen	GDT	VOV	Volw. Gewig	Hoogte	Lengte	OSO	Vet	Mar
104	97	99	100	98	97	105	99	103
32%	31%	18%	33%	33%	32%	29%	28%	28%

Miostatien	
Q204X	Nie Getoets
NT821	Nie Getoets
F94L	Nie Getoets

VERKOPER OPMERKINGS: 4maande Dragtig by BWS 20-61, BWS 20-79, BWS 19-111. Mutara's Magic. A perfect example of the Brenaissance Magic BWS 18-11. Careful selection and pairing to Simons B 07 025 promising to be a future goldmine. Nationals Quality personified.

© Compiled by the South African Stud Book and Livestock Improvement Association
All Pedigree- and Performance Data is as recorded on LOGIX on 24 June 2024

LOT 96 (F)

SS 200015

SANDSONIA SS 200015

Herd Book	SP
Birth date	2020-04-01
Age	4y 3m
Inbreeding	0%
DNA	U17939U002
AFC	32m
Calves	2
Weighed	0
Avg. WI	-
ICP	483d

SS 130244 SP
SANDSONIA SS 130244
Wean Mat. 105

Parentage	Sire	Dam
DNA	✔	✔
Genomic		

SS 130189 SP
SANDSONIA SS 130189
Age 10y | AFC 35m | ICP 418d
Calves 7 | Weighed - | Wean Mat. 91
Avg. WI - | CCB - | CCW -
Calvings: 16-10, 17-10, 18-11, 20-04, 21-03, 22-07, 23-09

SS 100201 SP
SANDSONIA SS10201
Wean Mat. 107

SS 110044 SP
SANDSONIA BEATRICE
Age 12y | AFC 28m | ICP 400d
Calves 10 | Weighed - | Wean Mat. 100
Avg. WI - | Wean Mat. 100

B 080254 SP
BORGEN B08254
Wean Mat. 89

CI 090069 SP
CIRCLE C CI090069
Age 14y | AFC - | ICP 398d
Calves 11 | Weighed 4 | Wean Mat. 93
Avg. WI 102 | Wean Mat. 93

SS 070033 SP
SANDSONIA SS0733

CFH 070066 SP
ELANDSPRUIT 07 66
Age 12y | Avg. WI -
Calves 8 | Weighed -

SS 080061 SP
SANDSONIA KOBRA SS080061

SS 060003 SP
SANDSONIA DIANNA
Age 17y | Avg. WI 101
Calves 7 | Weighed 1

KPO622 SP
OL PEJETA 622

KIM4 SP
LOLOMARIK KIM4
Age 33y | Avg. WI -
Calves - | Weighed -

TLM 040507 DH SP
KETA TLM040507 BUSTER

KB5X P SP
KETA KB 5 X
Age 21y | Avg. WI 104
Calves 11 | Weighed 4

SANDSONIA BOERDERY

Humansdorp, Eastern Cape
0828853188
cornvdwatt@hotmail.co.za

P/A CORN VAN DER WATT, POS-BUS 139, HUMANSDORP, 6300

Last Calf	
Calf ID	SS 240025 (F)
Birth Date	2024-04-08
Sire ID	SS 190019

Calvings: 22-12, 24-04

Myostatin	
Q204X	Not Tested
NT821	Not Tested
F94L	Not Tested

COW VALUE	105
100 Calving Ease Value	
100 Calf Growth Value	
97 Milk Value	
94 Maintenance Value	
114 Fertility Value	
GROWTH VALUE	109
CARCASS VALUE	103
PRODUCTION VALUE	107

LOGIX EBV Analysis 2024-06-19

Calf and Mother				Fertility			
Birth Dir.	Birth Mat.	Wean Dir.	Wean Mat.	Scr. Circ.	Heifer Fert.	Cow Fert.	Longev.
104	93	100	97	101	118	101	116
76%	66%	30%	30%	23%	62%	35%	56%

Post-Wean Growth			Frame			Carcass		
Post Wean	ADG	FCR	Mature Weight	Height	Length	EMA	Fat	Mar
103	102	96	104	109	107	105	102	109
22%	21%	10%	21%	23%	23%	20%	19%	19%

SELLER REMARKS: Verskalf SS 24 25, Sire SS 19-19. Feminine Cow with Excellent Capacity.

LOT 97 (F)

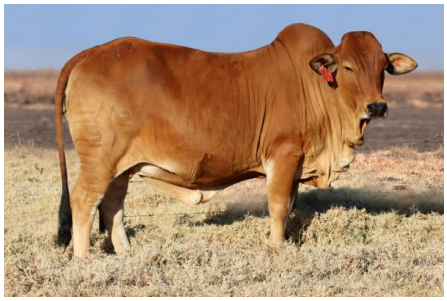

JVG 210112

JANVOS JVG 210112

Herd Book	SP
Birth date	2021-11-16
Age	2y 8m
Inbreeding	2%
DNA	U17159U048

ECC 100020 SP
AFRIBOR 1020
Wean Mat. 124

Parentage	Sire	Dam
DNA	✔	✔
Genomic		

JVG 140016 SP
JANVOS JVG14016
Age 9y | AFC 37m | ICP 382d
Calves 7 | Weighed 4 | Wean Mat. 102
Avg. WI 100 | CCB 4.56 | CCW 38.9
Calvings: 17-08, 18-09, 19-10, 20-12, 21-11, 22-10, 23-12

N 040003 SP
EERSTEGELUKBAAS N 04 03 YS
Wean Mat. 86

B 020013 SP
BORGEN B 02 13
Age 10y | AFC 30m | ICP 398d
Calves 7 | Weighed - | Wean Mat. 98
Avg. WI - | Wean Mat. 98

JVG 100004 SP
JANVOS JVG100004
Wean Mat. 104

CFH 100197 SP
ELANDSPRUIT CFH100197
Age 6y | AFC - | ICP (donor)
Calves 2 | Weighed - | Wean Mat. 90
Avg. WI - | Wean Mat. 90

KPO622 SP
OL PEJETA 622

K6K2228 SP
MOGWOONI 2228
Age 32y | Avg. WI -
Calves - | Weighed -

HVT 980014 SP
OUTSPAN HVT980014

HVT 950037 SP
OUTSPAN HVT95037
Age 20y | Avg. WI -
Calves 8 | Weighed -

B 040042 SP
BORGEN B 04 42

B 050130 SP
BORGEN B 05 130
Age 14y | Avg. WI 112
Calves 10 | Weighed 2

CFH 060716 SP
ELANDSPRUIT 06 716

HVT 960010 SP
OUTSPAN HVT 96 10
Age 21y | Avg. WI -
Calves 7 | Weighed -

JANVOS LANDGOED

Davel, Mpumalanga
0823068524
janvosfarm@gmail.com

POSBUS 46,,DAVEL, 2320

Myostatin	
Q204X	Not Tested
NT821	Not Tested
F94L	Not Tested

COW VALUE	94
75 Calving Ease Value	
122 Calf Growth Value	
114 Milk Value	
70 Maintenance Value	
103 Fertility Value	
GROWTH VALUE	97
CARCASS VALUE	109
PRODUCTION VALUE	93

LOGIX EBV Analysis 2024-06-19

Calf and Mother				Fertility			
Birth Dir.	Birth Mat.	Wean Dir.	Wean Mat.	Scr. Circ.	Heifer Fert.	Cow Fert.	Longev.
79	87	122	114	91	103	109	90
73%	55%	73%	59%	53%	53%	34%	54%

Post-Wean Growth			Frame			Carcass		
Post Wean	ADG	FCR	Mature Weight	Height	Length	EMA	Fat	Mar
124	108	112	137	125	119	97	110	106
42%	49%	12%	40%	53%	52%	46%	43%	42%

SELLER REMARKS: Exceptional long heifer with very good milk,growth and fertility values. Combining bulls: KPO 622, HVT98-14, B04-42 and K6K 2738. 7 Months pregnant from JVG 19-27/JVG 20-05.

© Compiled by the South African Stud Book and Livestock Improvement Association
All Pedigree- and Performance Data is as recorded on LOGIX on 24 June 2024

LOT 98 (F)

QT 210001

MEYBOR QT2101

Kuddeboek	SP
Geb. dtm	2021-01-07
Oud.	3j 6m
Inteling	7%
DNS	U3148U013
OEK	33m
Kalwers	1
Geweeg	0
Gem. SI	-
TKP	-

NBOR100034 SP
NTABA NYONI NBOR10034
Spn Mat. 82

Oerskap	Vaar	Moer
DNS	✔	✔
Genomies		

QT 140028 SP
MEYBOR QT1428
Oud. 9j | OEK 37m | TKP 416d
Kalwers 6 | Geweeg 6 | Spn. Mat. 101
Gem. SI 99 | KKG - | KKS 46.7
Kalwings: 17-10, 19-01, 20-02, 21-01, 21-12, 23-06

B 040010 SP
BORGEN B 04 10
Spn Mat. 90

NNR 050014 SP
NTABA NYONI NNR0514
Oud. 16j | OEK - | TKP 395d
Kalwers 8 | Geweeg 2 | Spn. Mat. 106
Gem. SI 99 | Spn. Mat. 106

QT 100012 SP
MEYBOR QT1012 SILVER
Spn Mat. 90

QT 110031 SP
MEYBOR QT1131
Oud. 7j | OEK 36m | TKP 463d
Kalwers 4 | Geweeg 4 | Spn. Mat. 101
Gem. SI 102 | Spn. Mat. 101

HVT 950024 SP
OUTSPAN HVT950024

B 990904 SP
BORGEN B99904
Oud. 16j | Gem. SI -
Kalwers 6 | Geweeg -

359G SP
SOLIO 359 G

Z7F1646 SP
WORAGUS 1646
Oud. 30j | Gem. SI -
Kalwers - | Geweeg -

CFH 060664 SP
ELANDSPRUIT 06 664

NAB 070011 SP
UPPER ELLERSLIE NAB070011
Oud. 14j | Gem. SI 99
Kalwers 9 | Geweeg 2

B 040010 SP
BORGEN B 04 10

QT 080005 SP
MEYBOR QT0805
Oud. 15j | Gem. SI 101
Kalwers 9 | Geweeg 4

W.J. MEYER
Ermelo, Mpumalanga
0828004913
meyborborane@gmail.com
POSBUS 1500,,ERMELO, 2350

Laaste Kalf	
Kalf ID	QT 230040 (F)
Geb. datum	2023-10-08
Vaar ID	QT 190034

Kalwings: 23-10

Miostatien	
Q204X	Nie Getoets
NT821	Nie Getoets
F94L	Nie Getoets

KOEIWAARDE	100
Kalfgemak Waarde	99
Kalfgroei Waarde	104
Melk Waarde	91
Onderhoudswaarde	87
Vrugbaarheidswaarde	114
GROEI WAARDE	104
KARKAS WAARDE	97
PRODUKSIE WAARDE	101

EBV Analise 2024-06-19

Kalf en Moeder				Vrugbaarheid			
Geb. Dir.	Geb. Mat.	Spn. Dir.	Spn. Mat.	Skr. Omtr.	Vers Vrugb.	Koei Vrugb.	Lanklew.
97	101	104	91	96	117	105	111
75%	63%	75%	58%	28%	47%	25%	53%

Na-Speen Groei			Raam			Karkas		
Na-Speen	GDT	VOV	Volw. Gewig	Hoogte	Lengte	OSO	Vet	Mar
105	97	91	113	102	102	86	120	109
27%	26%	14%	43%	28%	28%	24%	23%	22%

VERKOPER OPMERKINGS: 7 maande CFH 14-311; QT 16-18; QT 20-09; QT 19-69. QT 20-01 is 'n TOP GEHALTE KOEI GETEEL UIT NBOR 10-34 CYRIL en QT 14-28

LOT 99 (F)

W 140560

MODEL W140560

Kuddeboek	SP
Geb. dtm	2014-05-12
Oud.	10j 2m
Inteling	2%
DNS	U226783
OEK	27m
Kalwers	8
Geweeg	0
Gem. SI	-
TKP	396d

NBOR060065 SP
NTABA NYONI 0665
Spn Mat. 124

Oerskap	Vaar	Moer
DNS	✔	✔
Genomies		

FN 100275 SP
FONTEINE WINNIE
Oud. 12j | OEK 33m | TKP 369d
Kalwers 9 | Geweeg 4 | Spn. Mat. 80
Gem. SI 91 | KKG - | KKS 37.8
Kalwings: 13-04, 14-09, 15-08, 16-09, 17-09, 18-09, 19-08, 20-10, 21-10

25 SP
MARULA 25
Spn Mat. 137

KPO999 SP
OL PEJETA 999
Oud. 26j | OEK - | TKP (donor)
Kalwers 1 | Geweeg - | Spn. Mat. 126
Gem. SI - | Spn. Mat. 126

DVB 040003 SP
DIAMANTV 0403
Spn Mat. 88

FN 030012 SP
FONTEINE FN 03 0012
Oud. 12j | OEK 36m | TKP (donor)
Kalwers 5 | Geweeg - | Spn. Mat. 103
Gem. SI - | Spn. Mat. 103

143 SP
143

23003
23003
Oud. 34j | Gem. SI -
Kalwers - | Geweeg -

KPO1279 SP
OL PEJETA 1279

260 A
260
Oud. 32j | Gem. SI -
Kalwers 1 | Geweeg -

KPO786 SP
OL PEJETA 786

KPO818 SP
OL PEJETA 818
Oud. 28j | Gem. SI -
Kalwers - | Geweeg -

HVT 950002 SP
OUTSPAN HVT 95 02

B 960615 SP
BORGEN B 96 615
Oud. 20j | Gem. SI -
Kalwers 8 | Geweeg -

G.J. STEGMANN
Cradock, Eastern Cape
0824815485
deonstegmann7@gmail.com
POSBUS 16,,MORTIMER, 5870

Laaste Kalf	
Kalf ID	STE 240029 (M)
Geb. datum	2024-03-26
Vaar ID	STE 180008

Kalwings: 16-08, 17-09, 18-10, 19-12, 20-11, 22-01, 23-01, 24-03

Miostatien	
Q204X	Nie Getoets
NT821	Nie Getoets
F94L	Nie Getoets

KOEIWAARDE	102
Kalfgemak Waarde	109
Kalfgroei Waarde	99
Melk Waarde	102
Onderhoudswaarde	88
Vrugbaarheidswaarde	107
GROEI WAARDE	95
KARKAS WAARDE	96
PRODUKSIE WAARDE	99

EBV Analise 2024-06-19

Kalf en Moeder				Vrugbaarheid			
Geb. Dir.	Geb. Mat.	Spn. Dir.	Spn. Mat.	Skr. Omtr.	Vers Vrugb.	Koei Vrugb.	Lanklew.
104	106	99	102	99	97	109	110
70%	71%	63%	64%	45%	60%	45%	69%

Na-Speen Groei			Raam			Karkas		
Na-Speen	GDT	VOV	Volw. Gewig	Hoogte	Lengte	OSO	Vet	Mar
98	89	86	111	106	102	102	97	106
42%	42%	24%	47%	46%	45%	41%	39%	38%

VERKOPER OPMERKINGS: This showstopper does not only have the looks, but she is our proven Matriarch at Steggies Boran. She comes directly from Marula 25 on the sire side and goes back to B96-615 on Dam side. Comes with a Bull calf STE 24 29 from STE 18 08 Gamechanger

© Compiled by the South African Stud Book and Livestock Improvement Association
All Pedigree- and Performance Data is as recorded on LOGIX on 24 June 2024

LOT 100 (F)

BD 190516

ZOUTPANSBERG BD 190516

Herd Book	SP
Birth date	2019-12-28
Age	4y 6m
Inbreeding	3%
DNA	U7747U014
AFC	33m
Calves	2
Weighed	1
Avg. WI	105
ICP	431d

HB 140017 SP
HYPER BEEF VIKING
Wean Mat. 102

Parentage	Sire	Dam
DNA	✔	✔
Genomic		

BD 170396 SP
ZOUTPANSBERG BD 170396
Age 6y | AFC 28m | ICP 448d
Calves 4 | Weighed 2 | Wean Mat. 91
Avg. WI 95 | CCB - | CCW 42.5
Calvings: 19-12, 21-04, 22-06, 23-09

PB 070018 SP
PALMYRA PB0718 SERENGETI
Wean Mat. 102

CFH 081057 SP
ELANDSPRUIT CFH081057
Age 11y | AFC - | ICP 418d
Calves 7 | Weighed - | Wean Mat. 82
Avg. WI - | Wean Mat. 82

FN 100271 SP
FONTEINE FN 10 271 CEASAR I
Wean Mat. 78

RN 130290 SP
RANKIN BEEF RN 130290
Age 10y | AFC 36m | ICP 374d
Calves 8 | Weighed 3 | Wean Mat. 106
Avg. WI 94 | Wean Mat. 106

KPO493 SP
OL PEJETA 493

4569 SP
4569
Age 26y | Avg. WI -
Calves - | Weighed -

TLM 020004 SP
KETA TLM020004 CAESAR

HVT 010030 SP
OUTSPAN HVT 01 30
Age 17y | Avg. WI -
Calves 3 | Weighed -

TLM 020004 SP
KETA TLM020004 CAESAR

FN 060047 SP
FONTEINE FN 060047
Age 18y | Avg. WI -
Calves 14 | Weighed -

KB28W D SP
KETA KB 28 W

JH 090038 SP
MARONES JH090038
Age 7y | Avg. WI -
Calves 2 | Weighed -

DEKKER BOERDERY
Louis Trichardt, Limpopo
0829292358
dekkerboerdery@gmail.com

P/A MNR. BRAAM DEKKER, POS-BUS 1137, LOUIS TRICHARDT, 0920

Last Calf	
Calf ID	BD 230746 (F)
Birth Date	2023-11-27
Sire ID	JH 120093

Calvings: 22-09, 23-11

Myostatin	
Q204X	Not Tested
NT821	Not Tested
F94L	Not Tested

COW VALUE	85
107 Calving Ease Value	
95 Calf Growth Value	
101 Milk Value	
89 Maintenance Value	
90 Fertility Value	
GROWTH VALUE	83
CARCASS VALUE	79
PRODUCTION VALUE	81

LOGIX EBV Analysis 2024-06-19

Calf and Mother				Fertility			
Birth Dir.	Birth Mat.	Wean Dir.	Wean Mat.	Scr. Circ.	Heifer Fert.	Cow Fert.	Longev.
95	121	95	101	77	92	91	100
75%	63%	72%	63%	33%	55%	26%	51%

Post-Wean Growth			Frame			Carcass		
Post Wean	ADG	FCR	Mature Weight	Height	Length	EMA	Fat	Mar
98	78	81	110	82	73	73	93	78
28%	32%	18%	47%	36%	35%	32%	29%	29%

SELLER REMARKS: Feminine and fertile cow, 3 in 1, with a beautiful heifer calf BD 23 746 sired by JH 12-93. ICP 374/8 in her mother line. She is again 5 months in calf to MXM16-292 or VST 19-07. Out of severe heartwater country

LOT 101 (F)

HJ 220010

HESSI 220010

Herd Book	SP
Birth date	2022-04-07
Age	2y 3m
Inbreeding	0%
DNA	U8738U006

BS 150036 SP
MOUNTAIN VIEW BS 150036
Wean Mat. 103

Parentage	Sire	Dam
DNA	✔	✔
Genomic		

HJ 170013 SP
HESSI HJ17013
Age 6y | AFC 36m | ICP 488d
Calves 3 | Weighed 1 | Wean Mat. 55
Avg. WI 81 | CCB 6.49 | CCW 41.7
Calvings: 20-08, 22-04, 23-04

BS 090035 SP
MOUNTAIN VIEW BS090035
Wean Mat. 109

BS 080014 SP
MOUNTAIN VIEW BELINDA
Age 15y | AFC - | ICP 470d
Calves 10 | Weighed 1 | Wean Mat. 101
Avg. WI 88 | Wean Mat. 101

BA 090103 SP
BA KILIMANJARO
Wean Mat. 57

HJ 120004 SP
HESSI HJ120004
Age 12y | AFC 41m | ICP 378d
Calves 9 | Weighed 4 | Wean Mat. 67
Avg. WI 101 | Wean Mat. 67

TLM 050526 SP
KETA TLM 05 526 KONING

CFH 070147 SP
ELANDSPRUIT CFH070147
Age 2y | Avg. WI -
Calves - | Weighed -

TLM 020024 SP
KETA TLM020024

Z 010203 SP
HLANZENI Z 01 203
Age 16y | Avg. WI -
Calves 9 | Weighed -

TLM 020003 SP
KETA VOORSLAG

N 040001 SP
EERSTEGELUKBAAS N 04 01 V
Age 17y | Avg. WI -
Calves 12 | Weighed -

B 060103 SP
BORGEN B060103

CI 070060 DH SP
CIRCLE C CI070060
Age 16y | Avg. WI 89
Calves 11 | Weighed 1

JANNIE MEYER & SEUNS BOERDERY
Mossel Bay, Western Cape
0829212958
meyerbroers@gmail.com

POSBUS 41,,MOSSELBAAI, 6500

Myostatin	
Q204X	Not Tested
NT821	Not Tested
F94L	Not Tested

COW VALUE	94
107 Calving Ease Value	
99 Calf Growth Value	
79 Milk Value	
99 Maintenance Value	
101 Fertility Value	
GROWTH VALUE	88
CARCASS VALUE	88
PRODUCTION VALUE	89

LOGIX EBV Analysis 2024-06-19

Calf and Mother				Fertility			
Birth Dir.	Birth Mat.	Wean Dir.	Wean Mat.	Scr. Circ.	Heifer Fert.	Cow Fert.	Longev.
97	114	99	79	89	96	103	104
72%	48%	43%	43%	23%	43%	28%	47%

Post-Wean Growth			Frame			Carcass		
Post Wean	ADG	FCR	Mature Weight	Height	Length	EMA	Fat	Mar
93	94	101	101	87	84	85	99	96
26%	22%	11%	25%	23%	23%	20%	19%	18%

SELLER REMARKS: 6.5 maande dragtig van BS 18 49. Top rooi vers van BS 15 36 (uit BELINDA)

© Compiled by the South African Stud Book and Livestock Improvement Association
All Pedigree- and Performance Data is as recorded on LOGIX on 24 June 2024

LOT 102 (F)

DLV 190020
DE LA VIDA XENIA

Kuddeboek	SP
Geb. dtm	2019-06-28
Oud.	5j
Inteling	1%
DNS	U533900
OEK	30m
Kalwers	3
Geweeg	0
Gem. SI	-
TKP	444d

DLV 150018 SP
DE LA VIDA COGNAC
Spn Mat. 119

Oerskap	Vaar	Moer
DNS	✔	✔
Genomies		

FN 080264 HH SP
FONTEINE XENIA
Oud. 14j | OEK 39m | TKP 412d
Kalwers 11 | Geweeg 5 | Spn. Mat. 81
Gem. SI 103 | KKG 5.65 | KKS 46.2
Kalwings: 11-09, 12-09, 13-09, 14-11, 15-11, 16-11, 18-03, 19-06, 20-09, 21-11, 22-12

DLV 110004 SP
DE LA VIDA DLV 110004
Spn Mat. 100

DLV 110012 SP
DE LA VIDA MAVIS
Oud. 13j | OEK 31m | TKP 416d
Kalwers 10 | Geweeg 2 | Spn. Mat. 124
Gem. SI 108 | Spn. Mat. 124

TLM 020004 SP
KETA TLM020004 CAESAR
Spn Mat. 87

Z 010035 SP
HLANZENI Z 01 35
Oud. 13j | OEK - | TKP (donor)
Kalwers 7 | Geweeg - | Spn. Mat. 84
Gem. SI - | Spn. Mat. 84

DLV 080002 SP
DE LA VIDA RED BULL DLV 0802

B 040066 HH SP
BORGEN EMMA
Oud. 19j | Gem. SI 98
Kalwers 13 | Geweeg 5

DLV 080002 SP
DE LA VIDA RED BULL DLV 0802

CI 080134 SP
CIRCLE C MAVIS
Oud. 9j | Gem. SI 103
Kalwers 6 | Geweeg 3

K6K2459 SP
MOGWOONI K6K2459

KPO898 SP
OL PEJETA KPO 898
Oud. 34j | Gem. SI -
Kalwers - | Geweeg -

Z 950015 SP
HLANZENI Z 95 15

Z 950025 SP
HLANZENI Z 95 25
Oud. 17j | Gem. SI 104
Kalwers 6 | Geweeg 1

DE LA VIDA
Port Alfred, Eastern Cape
0828787383
jaco@border.co.za

ALISOM COMMUNICATIONS, POS-BUS 15748, LYTTLETON, 0140

Laaste Kalf	
Kalf ID	DLV 240021 (F)
Geb. datum	2024-06-11
Vaar ID	GE 190020

Kalwings: 22-01, 23-04, 24-06

Miostatien	
Q204X	Nie Getoets
NT821	Nie Getoets
F94L	Nie Getoets

KOEIWAARDE	88
100 Kalfgemak Waarde	
95 Kalfgroei Waarde	
97 Melk Waarde	
97 Onderhoudswaarde	
95 Vrugbaarheidswaarde	
GROEI WAARDE	108
KARKAS WAARDE	106
PRODUKSIE WAARDE	93

EBV Analise 2024-06-19

Kalf en Moeder				Vrugbaarheid			
Geb. Dir.	Geb. Mat.	Spn. Dir.	Spn. Mat.	Skr. Omtr.	Vers Vrugb.	Koei Vrugb.	Lanklew.
100	138	95	97	109	82	102	107
70%	71%	60%	55%	29%	61%	39%	58%

Na-Speen Groei			Raam			Karkas		
Na-Speen	GDT	VOV	Volw. Gewig	Hoogte	Lengte	OSO	Vet	Mar
90	113	113	102	101	106	110	90	88
40%	28%	16%	42%	29%	29%	36%	34%	33%

VERKOPER OPMERKINGS: With heifer calf DLV 24 21 sired by GE19 20

LOT 103 (F)

JDP 210010
SLUITEL POORT JDP 210010

Kuddeboek	SP
Geb. dtm	2021-10-25
Oud.	2j 9m
Inteling	5%
DNS	U7306U001

HJ 170004 SP
HESSI PICADOR
Spn Mat. 95

Oerskap	Vaar	Moer
DNS	✔	✔
Genomies		

HJ 160041 SP
HESSI HELGA
Oud. 7j | OEK 36m | TKP 366d
Kalwers 5 | Geweeg - | Spn. Mat. 84
Gem. SI - | KKG 6.14 | KKS -
Kalwings: 19-10, 20-10, 21-10, 22-09, 23-10

GF 100023 SP
WALT PICASSO
Spn Mat. 81

HJ 120015 SP
HESSI HJ120015
Oud. 5j | OEK 42m | TKP 679d
Kalwers 2 | Geweeg - | Spn. Mat. 109
Gem. SI - | Spn. Mat. 109

BS 110046 SP
MOUNTAIN VIEW 1146
Spn Mat. 88

HJ 120046 SP
HESSI SHIRAZ
Oud. 11j | OEK 35m | TKP 411d
Kalwers 8 | Geweeg 2 | Spn. Mat. 76
Gem. SI 92 | Spn. Mat. 76

GF 060010 SP
WALT GF0610

TLM 040022 SP
KETA SEGERA
Oud. 16j | Gem. SI 107
Kalwers 13 | Geweeg 1

BA 080065 SP
BA BA080065

CFH 060721 SP
ELANDSPRUIT CFH 06 0721
Oud. 11j | Gem. SI 116
Kalwers 6 | Geweeg 2

MHB 030006 SP
MOLL'SHOOP CHICO

BS 090008 SP
MOUNTAIN VIEW 0908
Oud. 10j | Gem. SI -
Kalwers 8 | Geweeg -

BA 080065 SP
BA BA080065

CFH 070030 SP
ELANDSPRUIT 07 30
Oud. 10j | Gem. SI -
Kalwers 4 | Geweeg -

J.J. DU PREEZ
Port Elizabeth, Eastern Cape
0674159380
office@hadleigh.co.za

POSBUS 192,,PATENSIE, 6335

Miostatien	
Q204X	Nie Getoets
NT821	Nie Getoets
F94L	Nie Getoets

KOEIWAARDE	91
106 Kalfgemak Waarde	
97 Kalfgroei Waarde	
89 Melk Waarde	
104 Onderhoudswaarde	
90 Vrugbaarheidswaarde	
GROEI WAARDE	94
KARKAS WAARDE	93
PRODUKSIE WAARDE	90

EBV Analise 2024-06-19

Kalf en Moeder				Vrugbaarheid			
Geb. Dir.	Geb. Mat.	Spn. Dir.	Spn. Mat.	Skr. Omtr.	Vers Vrugb.	Koei Vrugb.	Lanklew.
93	116	97	89	97	81	96	105
49%	42%	40%	34%	28%	41%	25%	44%

Na-Speen Groei			Raam			Karkas		
Na-Speen	GDT	VOV	Volw. Gewig	Hoogte	Lengte	OSO	Vet	Mar
94	95	96	96	98	94	90	101	104
25%	25%	11%	23%	29%	28%	25%	23%	22%

VERKOPER OPMERKINGS: 6 maande dragtig by veiling-vaar DPB 18 12 TANK

© Compiled by the South African Stud Book and Livestock Improvement Association
All Pedigree- and Performance Data is as recorded on LOGIX on 24 June 2024

LOT 104 (F)

NCT 210013 *P*

THUYNSMA AKASHA

Herd Book	SP
Birth date	2021-04-01
Age	3y 3m
Inbreeding	5%
DNA	U18225U003

Parentage	Sire	Dam
DNA	✔	✔
Genomic		

NCT 160035 SP
THUYNSMA CAMEL
Wean Mat. 94

BU 120016 HH SP
BOSIU BU120016
Age 11y | AFC 31m | ICP 381d
Calves 9 | Weighed 8 | Wean Mat. 72
Avg. WI 95 | CCB 8.27 | CCW 49.6
Calvings: 15-02, 16-05, 17-07, 18-06, 19-07, 20-06, 21-04, 22-02, 23-06

ELS 110041 SP
ELS ELS1141
Wean Mat. 60

NCT 140006 SP
THUYNSMA NONNIE
Age 10y | AFC 29m | ICP 381d
Calves 8 | Weighed 5 | Wean Mat. 124
Avg. WI 111 | Wean Mat. 124

TLM 050525 SP
KETA TLM050525 INCREDIBULL
Wean Mat. 98

TLM 040671 SP
KETA SEA BISCUIT
Age 14y | AFC - | ICP 452d
Calves 7 | Weighed 5 | Wean Mat. 108
Avg. WI 119 | Wean Mat. 108

MHB 040027 SP
MOLL'SHOOP KHAN

CI 070123 SP
CIRCLE C CI070123
Age 16y | Avg. WI 100
Calves 12 | Weighed 5

CI 110089 SP
CIRCLE C CI110089

CI 110084 HH SP
CIRCLE C CI110084
Age 12y | Avg. WI 111
Calves 8 | Weighed 7

TLM 020011 SP
KETA TLM 02 11

GF2T SP
GRASMERE T 2
Age 6y | Avg. WI -
Calves 2 | Weighed -

K6K2459 SP
MOGWOONI K6K2459

ZF3675 SP
SEGERA ZF 3675
Age 31y | Avg. WI -
Calves 1 | Weighed -

CJ THUYNSMA BOERDERY
Hoopstad, Free State
0828682858
nthuynsma.nt@gmail.com
POSBUS 202,,CHRISTIANA, 2680

COW VALUE	102
117	Calving Ease Value
75	Calf Growth Value
85	Milk Value
127	Maintenance Value
104	Fertility Value
GROWTH VALUE	92
CARCASS VALUE	89
PRODUCTION VALUE	98

LOGIX GENETICS GENETICA EBV Analysis 2024-06-19

Calf and Mother				Fertility			
Birth Dir.	Birth Mat.	Wean Dir.	Wean Mat.	Scr. Circ.	Heifer Fert.	Cow Fert.	Longev.
110	112	75	85	83	115	92	106
75%	55%	77%	55%	36%	39%	27%	51%

Post-Wean Growth			Frame			Carcass		
Post Wean	ADG	FCR	Mature Weight	Height	Length	EMA	Fat	Mar
81	86	83	73	79	80	102	114	104
48%	33%	16%	38%	37%	35%	32%	29%	29%

Myostatin	
Q204X	Not Tested
NT821	Not Tested
F94L	Not Tested

SELLER REMARKS: 8.5 Months in calf to NCT 18 04; NCT 19 02; NCT 21 10 . Khan x Cojack x Incredibull linebreeding out of a Bull breeding family. Inentings. Trio-Sure ; Bef-Tech ; Lumpyvax.

LOT 105 (F)

GB 210022

KOLSKOOT GB 210022

Herd Book	SP
Birth date	2021-08-25
Age	2y 11m
Inbreeding	0%
DNA	ZOCA202466003

Parentage	Sire	Dam
DNA	✔	✔
Genomic		

FS 090005 SP
KROMSPRUIT FS 090005
Wean Mat. 80

GB 150035 SP
KOLSKOOT GB 150035
Age 5y | AFC 26m | ICP 432d
Calves 4 | Weighed 4 | Wean Mat. 72
Avg. WI 95 | CCB - | CCW 58.3
Calvings: 18-01, 18-12, 20-06, 21-09

B 040050 SP
BORGEN B 04 50
Wean Mat. 95

HVT 950012 SP
OUTSPAN HVT950012
Age 21y | AFC - | ICP 440d
Calves 8 | Weighed - | Wean Mat. 82
Avg. WI - | Wean Mat. 82

CC 100044 SP
SUPERIOR GENETICS CC100044
Wean Mat. 85

GB 120010 SP
KOLSKOOT GB 120010
Age 5y | AFC 30m | ICP (donor)
Calves 1 | Weighed - | Wean Mat. 111
Avg. WI - | Wean Mat. 111

359G SP
SOLIO 359 G

K6K2258 SP
MOGWOONI 2258
Age 32y | Avg. WI -
Calves - | Weighed -

6SEG096 SP
SEGERA 494

ADC3746 SP
MUTARA ADC3746
Age 36y | Avg. WI -
Calves - | Weighed -

TLM 030065 SP
KETA TLM030065 UMVUBU

TLM 050045 SP
KETA TLM050045
Age 15y | Avg. WI 96
Calves 9 | Weighed 8

EG 080001 SP
ADELSON KEISER 801

GB 090038 HH SP
KOLSKOOT 0938
Age 14y | Avg. WI 105
Calves 11 | Weighed 7

G.D. BOTHA
Luckhoff, Free State
0823867724
kolskootborane@gmail.com
POSBUS 46,,LUCKHOFF, 9982

COW VALUE	103
115	Calving Ease Value
85	Calf Growth Value
76	Milk Value
122	Maintenance Value
105	Fertility Value
GROWTH VALUE	94
CARCASS VALUE	89
PRODUCTION VALUE	100

LOGIX GENETICS GENETICA EBV Analysis 2024-06-19

Calf and Mother				Fertility			
Birth Dir.	Birth Mat.	Wean Dir.	Wean Mat.	Scr. Circ.	Heifer Fert.	Cow Fert.	Longev.
104	116	85	76	111	109	99	105
60%	58%	51%	53%	45%	56%	37%	59%

Post-Wean Growth			Frame			Carcass		
Post Wean	ADG	FCR	Mature Weight	Height	Length	EMA	Fat	Mar
83	95	92	80	78	84	83	120	115
34%	40%	13%	34%	46%	44%	39%	36%	36%

Myostatin	
Q204X	Not Tested
NT821	Not Tested
F94L	Not Tested

SELLER REMARKS: 5 mnde dragtig van Jasper, n belowende jong bul uit Markus en Jackie 13 133. N Top FS 0 905 dogter

© Compiled by the South African Stud Book and Livestock Improvement Association
All Pedigree- and Performance Data is as recorded on LOGIX on 24 June 2024

LOT 106 (F)

WIT 170047
BIA ODETTE

Kuddeboek	SP
Geb. dtm	2017-07-16
Oud.	6j 12m
Inteling	3%
DNS	U385212
OEK	36m
Kalwers	4
Geweeg	1
Gem. SI	102
TKP	396d

WAL 080035 SP
WALTRI 08 0035
Spn Mat. 79

Ouerskap	Vaar	Moer
DNS	✔	✔
Genomies		

MHB 080069 SP
MOLL'SHOOP ODETTE
Oud. 15j | OEK 22m | TKP 437d
Kalwers 12 | Geweeg 2 | Spn. Mat. 103
Gem. SI 99 | KKG 6.9 | KKS 44.4
Kalwings: 10-11, 12-01, 12-12, 14-09, 15-08, 16-07, 17-07, 18-09, 20-01, 21-03, 22-04, 23-12

B 040042 SP
BORGEN B 04 42
Spn Mat. 80

B 040057 SP
BORGEN B04057
Oud. 18j | OEK 31m | TKP 372d
Kalwers 12 | Geweeg - | Spn. Mat. 93
Gem. SI - | Spn. Mat. 93

TLM 020003 SP
KETA VOORSLAG
Spn Mat. 92

MHB 050017 SP
MOLL'SHOOP ODETTE
Oud. 15j | OEK - | TKP 358d
Kalwers 11 | Geweeg 5 | Spn. Mat. 104
Gem. SI 97 | Spn. Mat. 104

KPO786 SP
OL PEJETA 786

8334 SP
ADC MUTARA 8334
Oud. 29j | Gem. SI -
Kalwers - | Geweeg -

K6K3094 SP
MOGWOONI 3094 (8MK163)

ZIP7771 SP
KISIMA 7771
Oud. 30j | Gem. SI -
Kalwers - | Geweeg -

K6K2459 SP
MOGWOONI K6K2459

KPO898 SP
OL PEJETA KPO 898
Oud. 34j | Gem. SI -
Kalwers - | Geweeg -

K6K3094 SP
MOGWOONI 3094 (8MK163)

KPO1698 SP
OL PEJETA 1698
Oud. 35j | Gem. SI -
Kalwers - | Geweeg -

HOLLENBACH BORAN STOET
Groblersdal, Limpopo
0828096866
stanley@mokopane.za.net

H/A TOUA BOSVELD BOERDERY CC, POSTNET SUITE 22, PRIVATE BAG 8689, GROBLERSDAL, 0470

Laaste Kalf	
Kalf ID	HOL 230504 (M)
Geb. datum	2023-10-20
Vaar ID	QT 160044

Kalwings: 20-07, 21-09, 22-11, 23-10

Miostatien	
Q204X	Nie Getoets
NT821	Nie Getoets
F94L	Nie Getoets

KOEIWAARDE	90
58	Kalfgemak Waarde
126	Kalfgroei Waarde
99	Melk Waarde
82	Onderhoudswaarde
105	Vrugbaarheidswaarde
GROEI WAARDE	128
KARKAS WAARDE	120
PRODUKSIE WAARDE	102

LOGIX GENETICS | GENETICA — EBV Analise 2024-06-19

Kalf en Moeder				Vrugbaarheid			
Geb. Dir.	Geb. Mat.	Spn. Dir.	Spn. Mat.	Skr. Omtr.	Vers Vrugb.	Koei Vrugb.	Lanklew.
70	72	126	99	111	115	98	98
69%	73%	62%	67%	51%	52%	38%	63%

Na-Speen Groei			Raam			Karkas		
Na-Speen	GDT	VOV	Volw. Gewig	Hoogte	Lengte	OSO	Vet	Mar
127	121	117	120	129	113	117	107	117
45%	46%	20%	52%	52%	50%	47%	43%	43%

VERKOPER OPMERKINGS: She is white and as beautiful as can be, with genetics that goes back to K6K459 and KPO898 on dam side She is 7months in calf to M/S: QT16-44 Canon; MC16-100 MC Buffel; VST16-61 Eros 1; HOL20-44 Hercules.

LOT 107 (F)

HS 210111
UMOJA BETTIE

Kuddeboek	SP
Geb. dtm	2021-10-22
Oud.	2j 9m
Inteling	2%
DNS	U18294U002

FPL 160057 HH SP
BLOODLINE LENNOX
Spn Mat. 90

Ouerskap	Vaar	Moer
DNS	✔	✔
Genomies		

HJ 160046 HH SP
HESSI BETTIE
Oud. 7j | OEK 35m | TKP 442d
Kalwers 4 | Geweeg 2 | Spn. Mat. 102
Gem. SI 108 | KKG - | KKS 42.3
Kalwings: 19-09, 20-10, 21-10, 23-05

MHB 110041 SP
MOLL'SHOOP PUNCH
Spn Mat. 62

FPL 130038 SP
BLOODLINE KOPPIE
Oud. 10j | OEK 38m | TKP 370d
Kalwers 6 | Geweeg 5 | Spn. Mat. 132
Gem. SI 110 | Spn. Mat. 132

BS 110046 SP
MOUNTAIN VIEW 1146
Spn Mat. 88

P 080001 SP
ZANZI P0801
Oud. 10j | OEK 35m | TKP 443d
Kalwers 6 | Geweeg - | Spn. Mat. 96
Gem. SI - | Spn. Mat. 96

K6K3534 SP
MOGWOONI K6K3534

KPO1082 SP
OL PEJETA KPO 1082
Oud. 24j | Gem. SI -
Kalwers - | Geweeg -

FPL 090055 SP
BLOODLINE DE LA REY

HOT 070007 SP
HOTSPOT TANYA
Oud. 16j | Gem. SI 105
Kalwers 8 | Geweeg 3

MHB 030006 SP
MOLL'SHOOP CHICO

BS 090008 SP
MOUNTAIN VIEW 0908
Oud. 10j | Gem. SI -
Kalwers 8 | Geweeg -

HVT 970017 SP
OUTSPAN HVT970017

FN 060062 SP
FONTEINE FN 06 0062
Oud. 10j | Gem. SI -
Kalwers 6 | Geweeg -

UMOJA BORAN
Dewetsdorp, Free State
0823969071
radieloubser@gmail.com

9 KERSHOUT STREET, HARTENBOS, MOSSELBAAI, 6520

Miostatien	
Q204X	Nie Getoets
NT821	Nie Getoets
F94L	Nie Getoets

KOEIWAARDE	94
107	Kalfgemak Waarde
93	Kalfgroei Waarde
96	Melk Waarde
97	Onderhoudswaarde
99	Vrugbaarheidswaarde
GROEI WAARDE	90
KARKAS WAARDE	92
PRODUKSIE WAARDE	91

LOGIX GENETICS | GENETICA — EBV Analise 2024-06-19

Kalf en Moeder				Vrugbaarheid			
Geb. Dir.	Geb. Mat.	Spn. Dir.	Spn. Mat.	Skr. Omtr.	Vers Vrugb.	Koei Vrugb.	Lanklew.
106	101	93	96	96	95	103	102
72%	49%	75%	49%	46%	38%	25%	49%

Na-Speen Groei			Raam			Karkas		
Na-Speen	GDT	VOV	Volw. Gewig	Hoogte	Lengte	OSO	Vet	Mar
90	89	92	102	101	97	84	94	98
66%	42%	14%	36%	46%	45%	43%	40%	40%

VERKOPER OPMERKINGS: Cherry red heifer that speaks for her self. Lennox daughter that combines Punch, De La Rey and Tanya with top bulls like BS11-46, 717 and the super cow FN06-62. 6 months pregnant to to ZIP 20-50 / ZIP 20-187 / HS 20-190.

© Compiled by the South African Stud Book and Livestock Improvement Association
All Pedigree- and Performance Data is as recorded on LOGIX on 24 June 2024

LOT 108 (F)

PB 210119

PALMYRA PB 210119

Herd Book	SP
Birth date	2021-10-31
Age	2y 8m
Inbreeding	1%
DNA	U15280U001

Parentage	Sire	Dam
DNA	✔	✔
Genomic		

PT 140007 SP
PRATOS CHOBE
Wean Mat. 75

CI 070127 SP
CIRCLE C CI070127 MAGNUM
Wean Mat. 103

TLM 040507 DH SP
KETA TLM040507 BUSTER

GF159U D SP
GRASMERE GF 159U
Age 15y | Avg. WI -
Calves 6 | Weighed -

TLM 020038 SP
KETA TLM020038

BA 080086 SP
BA BA 080086
Age 15y | AFC - | ICP 422d
Calves 10 | Weighed - | Wean Mat. 52
Avg. WI - | Wean Mat. 52

BA 050030 SP
BA SHAKIRA
Age 16y | Avg. WI 99
Calves 9 | Weighed 2

TLM 020004 SP
KETA TLM020004 CAESAR

PB 100028 SP
PALMYRA BUKS
Wean Mat. 87

PB 070015 SP
PALMYRA PB0715
Age 11y | Avg. WI 96
Calves 5 | Weighed 1

PB 170011 SP
PALMYRA PB 170011
Age 6y | AFC 28m | ICP 408d
Calves 5 | Weighed 3 | Wean Mat. 115
Avg. WI 106 | CCB - | CCW 49.4
Calvings: 19-09, 20-12, 21-10, 23-04, 24-02

PB 070018 SP
PALMYRA PB0718 SERENGETI

PB 130045 C
PALMYRA PB1345
Age 7y | AFC 26m | ICP 501d
Calves 4 | Weighed 4 | Wean Mat. 134
Avg. WI 103 | Wean Mat. 134

PB 100042 B
PALMYRA PB1042
Age 8y | Avg. WI 107
Calves 6 | Weighed 6

J. JANSEN VAN VUUREN
Petrusburg, Free State
jjansenvanvuuren@oldmutual.com
PIET KRUGERSTRAAT 16, FICHARDT-PARK, BLOEMFONTEIN, 9301

COW VALUE	94
88	Calving Ease Value
118	Calf Growth Value
94	Milk Value
85	Maintenance Value
97	Fertility Value
GROWTH VALUE	104
CARCASS VALUE	103
PRODUCTION VALUE	96

LOGIX GENETICS GENETICA — EBV Analysis 2024-06-19

Calf and Mother				Fertility			
Birth Dir.	Birth Mat.	Wean Dir.	Wean Mat.	Scr. Circ.	Heifer Fert.	Cow Fert.	Longev.
83	102	118	94	105	95	102	98
74%	56%	75%	54%	38%	49%	31%	52%

Post-Wean Growth			Frame			Carcass		
Post Wean	ADG	FCR	Mature Weight	Height	Length	EMA	Fat	Mar
115	111	112	117	108	110	106	90	84
36%	36%	19%	45%	41%	39%	36%	34%	33%

Myostatin	
Q204X	Not Tested
NT821	Not Tested
F94L	Not Tested

SELLER REMARKS: 6 maande dragtig van ENJ 19 52. Baie mooi poenskop vers uit goeie Moederlyn

LOT 109 (F)

TTB 190061

TOPTANI TTB 190061

Herd Book	SP
Birth date	2019-11-30
Age	4y 7m
Inbreeding	0%
DNA	U2688U030
AFC	34m
Calves	2
Weighed	0
Avg. WI	-
ICP	394d

Parentage	Sire	Dam
DNA	✔	✔
Genomic		

SPJ 120044 SP
FRONTIER SPJ 120044
Wean Mat. 116

PRB 080005 SP
PEINKE TOBIAS
Wean Mat. 113

KB15A SP
KETA KB 15 A

B 050079 SP
BORGEN B 05 79
Age 15y | Avg. WI 101
Calves 12 | Weighed 4

Z 060051 SP
HLANZENI Z0651 MR MILLION

SPJ 090162 SP
FRONTIER FATIMA
Age 14y | AFC 28m | ICP 479d
Calves 9 | Weighed 3 | Wean Mat. 116
Avg. WI 108 | Wean Mat. 116

SPJ 070007 SP
FRONTIER SPJ070007 MARILYN
Age 17y | Avg. WI 98
Calves 10 | Weighed 4

TTB 170033 SP
TOPTANI 1733
Age 6y | AFC 28m | ICP 477d
Calves 4 | Weighed - | Wean Mat. 94
Avg. WI - | CCB 7.48 | CCW -
Calvings: 19-11, 21-02, 22-11, 23-10

CTM 120091 SP
CHANTEMAR CTM120091
Wean Mat. 111

TLM 030004 SP
KETA TLM 03 4 MUSCLE KING

CI 080036 SP
CIRCLE C CI080036
Age 12y | Avg. WI 98
Calves 9 | Weighed 7

GF 080010 SP
WALT GF0810
Age 16y | AFC 30m | ICP 391d
Calves 12 | Weighed - | Wean Mat. 80
Avg. WI - | Wean Mat. 80

TLM 030012 SP
KETA TLM030012

EG 060005 SP
ADELSON 06 05
Age 13y | Avg. WI 92
Calves 10 | Weighed 5

TOPTANI BORAN
Jeffreys Bay, Eastern Cape
0832293568
vygieskraal@igen.co.za
P/A FANIE FERREIRA, POS-BUS 57, HUMANSDORP, 6300

Last Calf	
Calf ID	TTB 230033 (F)
Birth Date	2023-11-12
Sire ID	AVZ 140048

Calvings: 22-10, 23-11

COW VALUE	110
108	Calving Ease Value
86	Calf Growth Value
105	Milk Value
109	Maintenance Value
115	Fertility Value
GROWTH VALUE	87
CARCASS VALUE	87
PRODUCTION VALUE	103

LOGIX GENETICS GENETICA — EBV Analysis 2024-06-19

Calf and Mother				Fertility			
Birth Dir.	Birth Mat.	Wean Dir.	Wean Mat.	Scr. Circ.	Heifer Fert.	Cow Fert.	Longev.
110	96	86	105	86	114	104	120
60%	63%	38%	38%	27%	58%	31%	52%

Post-Wean Growth			Frame			Carcass		
Post Wean	ADG	FCR	Mature Weight	Height	Length	EMA	Fat	Mar
87	90	95	92	93	90	89	97	100
28%	24%	12%	27%	27%	27%	22%	20%	20%

Myostatin	
Q204X	Not Tested
NT821	Not Tested
F94L	Not Tested

SELLER REMARKS: 3 in 1. 6 Maande dragtig van TLM 04 507(Buster), TTB 21 07, TTB 18 20 . TTB 23 33 Verskalf van AVZ 14 48. Koei uit besondere Naomi bloedlyn (GF0810), vrugbaar en produktief

© Compiled by the South African Stud Book and Livestock Improvement Association
All Pedigree- and Performance Data is as recorded on LOGIX on 24 June 2024

LOT 111 (F)

WS 220192
JABEA WS220192

Kuddeboek	SP
Geb. dtm	2022-11-24
Oud.	1j 8m
Inteling	7%
DNS	ZOCA202462646

Ouderskap	Vaar	Moer
DNS	✔	✔
Genomies		

WS 180092 SP
JABEA Potberg
Spn Mat. 117

WS 200043 SP
JABEA WS200043
Oud. 4j | OEK 30m | TKP 394d
Kalwers 2 | Geweeg - | Spn. Mat. 99
Gem. SI - | KKG 6.61 | KKS -
Kalwings: 22-11, 23-12

TR 120030 SP
THREE RIVERS MR FEDERER
Spn Mat. 110

WS 120043 SP
JABEA WS120043
Oud. 11j | OEK 30m | TKP 410d
Kalwers 8 | Geweeg 2 | Spn. Mat. 133
Gem. SI 114 | Spn. Mat. 133

AH 130039 SP
BASHA AH1339
Spn Mat. 103

WS 170018 SP
JABEA WS170018
Oud. 7j | OEK 40m | TKP 385d
Kalwers 4 | Geweeg - | Spn. Mat. 95
Gem. SI - | Spn. Mat. 95

E 080036 SP
TAMBARAINE E 08 36

B 100036 SP
BORGEN B 100036
Oud. 5j | Gem. SI 104
Kalwers 3 | Geweeg 2

CI 070102 P SP
CIRCLE C CI070102

WS 100007 C
JABEA 100007
Oud. 7j | Gem. SI -
Kalwers 5 | Geweeg -

FN 090433 SP
FONTEINE FN090433 AMBASSADO

KB8A DH SP
KETA KB 8 A
Oud. 13j | Gem. SI -
Kalwers 8 | Geweeg -

TR 120030 SP
THREE RIVERS MR FEDERER

WS 140092 C
JABEA WS140092
Oud. 3j | Gem. SI -
Kalwers 1 | Geweeg -

D.J. STRYDOM
Kroonstad, Free State
0824103455
strydomdaan@gmail.com
VOGELSTRUISFONTEIN,,KROONSTAD, 9500

KOEIWAARDE	95
99	Kalfgemak Waarde
92	Kalfgroei Waarde
108	Melk Waarde
101	Onderhoudswaarde
98	Vrugbaarheidswaarde
GROEI WAARDE	98
KARKAS WAARDE	93
PRODUKSIE WAARDE	95

LOGIX GENETICS GENETIKA
EBV Analise 2024-06-19

Kalf en Moeder				Vrugbaarheid			
Geb. Dir.	Geb. Mat.	Spn. Dir.	Spn. Mat.	Skr. Omtr.	Vers Vrugb.	Koei Vrugb.	Lanklew.
103	93	92	108	96	94	99	107
71%	47%	44%	34%	22%	42%	25%	42%

Na-Speen Groei			Raam			Karkas		
Na-Speen	GDT	VOV	Volw. Gewig	Hoogte	Lengte	OSO	Vet	Mar
96	100	100	97	86	93	94	87	89
27%	24%	12%	24%	26%	26%	25%	23%	23%

Miostatien	
Q204X	Nie Getoets
NT821	Nie Getoets
F94L	Nie Getoets

VERKOPER OPMERKINGS: 7 Weeks in calf to Mbado NBOR 06 109. She is out of fertile and productive lines Sire Potberg WS1 8 92

LOT 112 (F)

AEW 210009 *P*
ABRICA DAISY

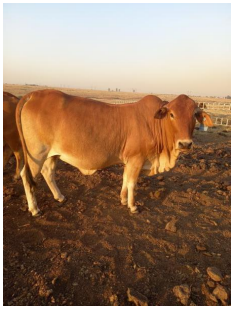

Kuddeboek	SP
Geb. dtm	2021-10-06
Oud.	2j 9m
Inteling	1%
DNS	U10025U015

Ouderskap	Vaar	Moer
DNS	✔	✔
Genomies		

AEW 180002 SP
ABRICA SKIMMEL
Spn Mat. 118

WS 150075 SP
JABEA WS150075
Oud. 8j | OEK 27m | TKP 416d
Kalwers 6 | Geweeg 3 | Spn. Mat. 97
Gem. SI 100 | KKG 6 | KKS 48.8
Kalwings: 18-02, 19-06, 20-08, 21-10, 22-10, 23-11

W 100016 SP
MODEL W100016
Spn Mat. 114

MH 150161 SP
HANSMEYER MH150161
Oud. 8j | OEK 36m | TKP 342d
Kalwers 7 | Geweeg 4 | Spn. Mat. 121
Gem. SI 101 | Spn. Mat. 121

TR 120030 SP
THREE RIVERS MR FEDERER
Spn Mat. 110

CFH 130245 SP
ELANDSPRUIT CFH130245
Oud. 7j | OEK 27m | TKP 363d
Kalwers 6 | Geweeg 2 | Spn. Mat. 76
Gem. SI 93 | Spn. Mat. 76

B 070002 SP
BORGEN B07002

B 050087 SP
BORGEN B 05 87
Oud. 13j | Gem. SI -
Kalwers 8 | Geweeg -

HVT 040018 SP
OUTSPAN HVT 04 18 TIMMY

MH 100067 C
HANSMEYER MH10 67
Oud. 13j | Gem. SI 111
Kalwers 7 | Geweeg 2

E 080036 SP
TAMBARAINE E 08 36

B 100036 SP
BORGEN B 100036
Oud. 5j | Gem. SI 104
Kalwers 3 | Geweeg 2

E 060006 SP
TAMBARAINE E 06 06

CFH 060693 SP
ELANDSPRUIT 06 693
Oud. 13j | Gem. SI -
Kalwers 8 | Geweeg -

ABRICA STOETERY
Parys, Free State
0828429824
abrica1961@gmail.com
HAZEBROEKSRUST,,PARYS, 9585

KOEIWAARDE	97
103	Kalfgemak Waarde
88	Kalfgroei Waarde
108	Melk Waarde
98	Onderhoudswaarde
106	Vrugbaarheidswaarde
GROEI WAARDE	99
KARKAS WAARDE	91
PRODUKSIE WAARDE	96

LOGIX GENETICS GENETIKA
EBV Analise 2024-06-19

Kalf en Moeder				Vrugbaarheid			
Geb. Dir.	Geb. Mat.	Spn. Dir.	Spn. Mat.	Skr. Omtr.	Vers Vrugb.	Koei Vrugb.	Lanklew.
101	101	88	108	86	106	107	98
70%	46%	39%	40%	23%	39%	23%	40%

Na-Speen Groei			Raam			Karkas		
Na-Speen	GDT	VOV	Volw. Gewig	Hoogte	Lengte	OSO	Vet	Mar
92	99	99	100	94	94	88	88	91
28%	24%	12%	25%	26%	26%	24%	22%	22%

Miostatien	
Q204X	Nie Getoets
NT821	Nie Getoets
F94L	Nie Getoets

VERKOPER OPMERKINGS: 7 Maande dragtig: Vaar JDP 20-05 (Keiser). Vroulik met goeie lengte en haar bedekking

© Compiled by the South African Stud Book and Livestock Improvement Association
All Pedigree- and Performance Data is as recorded on LOGIX on 24 June 2024

LOT 113 (F)

DDC 160002 *HH*

DDC DDC 160002

Herd Book	SP
Birth date	2016-10-26
Age	7y 9m
Inbreeding	5%
DNA	U377237
AFC	34m
Calves	4
Weighed	3
Avg. WI	107
ICP	489d

FPL 130033 SP
BLOODLINE VRYSTAAT
Wean Mat. 127

Parentage	Sire	Dam
DNA	✔	✔
Genomic		

FPL 110044 SP
BLOODLINE SNOWFLAKE
Age 12y | AFC 25m | ICP 453d
Calves 9 | Weighed 7 | Wean Mat. 93
Avg. WI 104 | CCB 7.1 | CCW 36.9
Calvings: 13-12, 15-05, 16-10, 17-12, 18-12, 20-02, 21-12, 22-12, 23-11

FPL 090055 SP
BLOODLINE DE LA REY
Wean Mat. 100

HOT 070007 SP
HOTSPOT TANYA
Age 16y | AFC - | ICP 370d
Calves 8 | Weighed 3 | Wean Mat. 150
Avg. WI 105 | Wean Mat. 150

HVT 950022 SP
OUTSPAN HVT950022
Wean Mat. 110

CFH 060009 SP
ELANDSPRUIT CFH 06 09
Age 18y | AFC - | ICP 476d
Calves 12 | Weighed 1 | Wean Mat. 92
Avg. WI 100 | Wean Mat. 92

HVT 970017 SP
OUTSPAN HVT970017

CFH 060008 SP
ELANDSPRUIT CFH 06 08
Age 11y | Avg. WI 110
Calves 3 | Weighed 1

B 040001 SP
BORGEN B 04001

B 960615 SP
BORGEN B 96 615
Age 20y | Avg. WI -
Calves 8 | Weighed -

6SEG096 SP
SEGERA 494

ADC3746 SP
MUTARA ADC3746
Age 36y | Avg. WI -
Calves - | Weighed -

HVT 950509 SP
OUTSPAN 509

Z 950018 SP
HLANZENI Z 95 18
Age 21y | Avg. WI -
Calves 7 | Weighed -

A.J.H. LAMPRECHT

Dewetsdorp, Free State
0824924786
bloodlineboran@vodamail.co.za

POSBUS 57,,DEWETSDORP, 9940

Last Calf	
Calf ID	DDC 230078 (F)
Birth Date	2023-09-08
Sire ID	V 200010

Calvings: 19-09, 20-10, 21-11, 23-09

Myostatin	
Q204X	Free
NT821	Free
F94L	Free

COW VALUE	101
95	Calving Ease Value
103	Calf Growth Value
114	Milk Value
95	Maintenance Value
99	Fertility Value
GROWTH VALUE	115
CARCASS VALUE	113
PRODUCTION VALUE	107

LOGIX GENETICS | GENETICA
EBV Analysis 2024-06-19

Calf and Mother				Fertility			
Birth Dir.	Birth Mat.	Wean Dir.	Wean Mat.	Scr. Circ.	Heifer Fert.	Cow Fert.	Longev.
90	105	103	114	107	94	102	103
80%	74%	71%	79%	69%	57%	44%	65%

Post-Wean Growth			Frame			Carcass		
Post Wean	ADG	FCR	Mature Weight	Height	Length	EMA	Fat	Mar
101	96	86	103	97	100	111	127	151
63%	65%	38%	66%	70%	69%	66%	63%	62%

SELLER REMARKS: A cow not to be missed!!! Outstanding Vrystaat (R420k Nationals 2021) daughter combined with the original 1995 genetics. 8,5 months pregnant to FPL 17-129 Chavez (A Punch son).

LOT 114 (F)

JPM 210012

JPG MCGEE JULIA

Herd Book	SP
Birth date	2021-11-09
Age	2y 8m
Inbreeding	0%
DNA	U7181U008

JPM 170001 SP
JPG MCGEE BRUISER
Wean Mat. 103

Parentage	Sire	Dam
DNA	✔	✔
Genomic		

FN 101019 SP
FONTEINE FN 101019
Age 13y | AFC 37m | ICP 406d
Calves 9 | Weighed 5 | Wean Mat. 89
Avg. WI 100 | CCB 6.52 | CCW 32.9
Calvings: 13-12, 15-06, 16-11, 17-12, 18-10, 19-11, 20-12, 21-11, 22-11

S 120014 SP
SOETWATER S1214
Wean Mat. 102

S 140027 C
SOETWATER SOETWATER
Age 8y | AFC 29m | ICP 419d
Calves 6 | Weighed 3 | Wean Mat. 97
Avg. WI 97 | Wean Mat. 97

DVB 040003 SP
DIAMANTV 0403
Wean Mat. 88

B 050042 SP
BORGEN B 05 42
Age 13y | AFC 32m | ICP (donor)
Calves 7 | Weighed - | Wean Mat. 89
Avg. WI - | Wean Mat. 89

CFH 080354 SP
ELANDSPRUIT CFH 080354

PB 080101 SP
PALMYRA PB08101
Age 15y | Avg. WI -
Calves 12 | Weighed -

CI 100010 SP
CIRCLE C CI100010

S 100048 B
SOETWATER S100048
Age 5y | Avg. WI -
Calves 3 | Weighed -

KPO786 SP
OL PEJETA 786

KPO818 SP
OL PEJETA 818
Age 28y | Avg. WI -
Calves - | Weighed -

Z 960033 SP
HLANZENI 336

B 980004 SP
BORGEN B980004
Age 20y | Avg. WI -
Calves 6 | Weighed -

BABAZEKA BORANS

Meyerton, Gauteng
0834514091
babazekaborans@gmail.com

P.O. BOX 544,,MEYERTON, 1960

Myostatin	
Q204X	Not Tested
NT821	Not Tested
F94L	Not Tested

COW VALUE	103
105	Calving Ease Value
98	Calf Growth Value
96	Milk Value
117	Maintenance Value
90	Fertility Value
GROWTH VALUE	101
CARCASS VALUE	95
PRODUCTION VALUE	102

LOGIX GENETICS | GENETICA
EBV Analysis 2024-06-19

Calf and Mother				Fertility			
Birth Dir.	Birth Mat.	Wean Dir.	Wean Mat.	Scr. Circ.	Heifer Fert.	Cow Fert.	Longev.
111	91	98	96	99	93	88	102
56%	48%	35%	39%	24%	40%	25%	49%

Post-Wean Growth			Frame			Carcass		
Post Wean	ADG	FCR	Mature Weight	Height	Length	EMA	Fat	Mar
99	96	91	85	103	101	89	105	102
24%	22%	11%	26%	24%	24%	20%	18%	18%

SELLER REMARKS: 7 Months in calf to M/S JPM 19 0002 JPM 19 0007 JPM 20 003 JPM 20 0011. POLLED HEIFER / FEMALES / FN 10 1019 / BO 5 0042 AND BULLS 786 / DBV 04 0003

© Compiled by the South African Stud Book and Livestock Improvement Association
All Pedigree- and Performance Data is as recorded on LOGIX on 24 June 2024

LOT 117 (F)

LBV 210017
LILI BOVIDS LBV210017

Kuddeboek	SP
Geb. dtm	2021-06-01
Oud.	3j 1m
Inteling	0%
DNS	U7027U001

Ouerskap	Vaar	Moer
DNS	✔	✔
Genomies		

LBV 130002 SP
LILI BOVIDS LBV130002
Spn Mat. 103

- **DLV 100017 SP** — *DE LA VIDA ZED* — Spn Mat. 126
  - **B 040001 SP** — *BORGEN B 04001*
  - **B 050097 HH SP** — *BORGEN BIG MAMA CYBELE* — Oud. 19j | Gem. SI 98 — Kalwers 10 | Geweeg 5
- **DLV 100038 SP** — *DE LA VIDA DLV 100038* — Oud. 7j | OEK 31m | TKP 472d — Kalwers 2 | Geweeg - | Spn. Mat. 78 — Gem. SI - | Spn. Mat. 78
  - **TLM 010001 SP** — *KETA TLM010001 NAPOLEON*
  - **FN 080228 SP** — *FONTEINE FN08228* — Oud. 15j | Gem. SI 105 — Kalwers 11 | Geweeg 1

LBV 180033 SP
LILI BOVIDS LBV180033
Oud. 5j | OEK 32m | TKP 687d
Kalwers 2 | Geweeg - | Spn. Mat. 119
Gem. SI - | KKG - | KKS -
Kalwings: 21-06, 23-04

- **E 110119 SP** — *TAMBARAINE 110119* — Spn Mat. 116
  - **HVT 040018 SP** — *OUTSPAN HVT 04 18 TIMMY*
  - **E 080051 SP** — *TAMBARAINE E 08 51* — Oud. 15j | Gem. SI 105 — Kalwers 12 | Geweeg 9
- **LBV 140013 C** — *LILI BOVIDS LBV 140013* — Oud. 9j | OEK 39m | TKP 502d — Kalwers 5 | Geweeg - | Spn. Mat. 123 — Gem. SI - | Spn. Mat. 123
  - **E 110065 SP** — *TAMBARAINE 110065*
  - **E 11B200 B** — *TAMBARAINE E 11B200* — Oud. 12j | Gem. SI - — Kalwers 6 | Geweeg -

LILI BOVIDS (PTY) LTD
Port Alfred, Eastern Cape
0827839241
zdzamiledenga@gmail.com

P.O. BOX 278,,BATHURST, 6166

KOEIWAARDE	101
94	Kalfgemak Waarde
103	Kalfgroei Waarde
111	Melk Waarde
96	Onderhoudswaarde
100	Vrugbaarheidswaarde
GROEI WAARDE	99
KARKAS WAARDE	102
PRODUKSIE WAARDE	100

LOGIX EBV Analise 2024-06-19

Kalf en Moeder				Vrugbaarheid			
Geb. Dir.	Geb. Mat.	Spn. Dir.	Spn. Mat.	Skr. Omtr.	Vers Vrugb.	Koei Vrugb.	Lanklew.
103	85	103	111	97	100	97	108
44%	38%	32%	32%	25%	41%	24%	40%

Na-Speen Groei			Raam			Karkas		
Na-Speen	GDT	VOV	Volw. Gewig	Hoogte	Lengte	OSO	Vet	Mar
108	101	98	102	107	106	102	97	108
28%	24%	11%	27%	25%	25%	23%	22%	21%

Miostatien	
Q204X	Nie Getoets
NT821	Nie Getoets
F94L	Nie Getoets

VERKOPER OPMERKINGS: 9 months in calf to LBV 20 42 or LBV 21 21 or SPJ 11 122. LBV 21 17 Heifer combines excellent growth and fertility genetics. Very close to calving

LOT 118 (F)

LD 210060
LANGFONTEIN ANNABELLE

Kuddeboek	SP
Geb. dtm	2021-10-17
Oud.	2j 9m
Inteling	26%
DNS	U11729U004

Ouerskap	Vaar	Moer
DNS	✔	✔
Genomies		

BS 110046 SP
MOUNTAIN VIEW 1146
Spn Mat. 88

- **MHB 030006 SP** — *MOLL'SHOOP CHICO* — Spn Mat. 96
  - **KPO786 SP** — *OL PEJETA 786*
  - **K6K2184 SP** — *MOGWOONI 2184* — Oud. 33j | Gem. SI - — Kalwers - | Geweeg -
- **BS 090008 SP** — *MOUNTAIN VIEW 0908* — Oud. 10j | OEK - | TKP 391d — Kalwers 8 | Geweeg - | Spn. Mat. 77 — Gem. SI - | Spn. Mat. 77
  - **TLM 050526 SP** — *KETA TLM 05 526 KONING*
  - **CFH 070030 SP** — *ELANDSPRUIT 07 30* — Oud. 10j | Gem. SI - — Kalwers 4 | Geweeg -

BS 110044 SP
MOUNTAIN VIEW 1144
Oud. 12j | OEK - | TKP 367d
Kalwers 10 | Geweeg - | Spn. Mat. 85
Gem. SI - | KKG 5.31 | KKS -
Kalwings: 14-09, 15-12, 16-12, 17-10, 18-09, 19-08, 20-08, 21-10, 22-09, 23-09

- **MHB 030006 SP** — *MOLL'SHOOP CHICO* — Spn Mat. 96
  - **KPO786 SP** — *OL PEJETA 786*
  - **K6K2184 SP** — *MOGWOONI 2184* — Oud. 33j | Gem. SI - — Kalwers - | Geweeg -
- **BS 090008 SP** — *MOUNTAIN VIEW 0908* — Oud. 10j | OEK - | TKP 391d — Kalwers 8 | Geweeg - | Spn. Mat. 77 — Gem. SI - | Spn. Mat. 77
  - **TLM 050526 SP** — *KETA TLM 05 526 KONING*
  - **CFH 070030 SP** — *ELANDSPRUIT 07 30* — Oud. 10j | Gem. SI - — Kalwers 4 | Geweeg -

LANGFONTEIN BORANE
Herbertsdale, Western Cape
0823258265
ldgriesel@telkomsa.net

POSBUS 11852,,MOSSELBAAI, 6500

KOEIWAARDE	87
99	Kalfgemak Waarde
100	Kalfgroei Waarde
86	Melk Waarde
114	Onderhoudswaarde
79	Vrugbaarheidswaarde
GROEI WAARDE	91
KARKAS WAARDE	87
PRODUKSIE WAARDE	85

LOGIX EBV Analise 2024-06-19

Kalf en Moeder				Vrugbaarheid			
Geb. Dir.	Geb. Mat.	Spn. Dir.	Spn. Mat.	Skr. Omtr.	Vers Vrugb.	Koei Vrugb.	Lanklew.
86	115	100	86	83	72	85	105
60%	59%	51%	52%	40%	55%	37%	58%

Na-Speen Groei			Raam			Karkas		
Na-Speen	GDT	VOV	Volw. Gewig	Hoogte	Lengte	OSO	Vet	Mar
97	90	95	89	90	84	91	89	87
38%	37%	16%	40%	40%	39%	35%	33%	32%

Miostatien	
Q204X	Nie Getoets
NT821	Nie Getoets
F94L	Nie Getoets

VERKOPER OPMERKINGS: 7 Months to Sako LD 21-08. Stunning dark red heifer with great capacity. Linebred Chico. Great fertility on the dam side with the mother's ICP 367 over 10 calves and the granddam 391

© Compiled by the South African Stud Book and Livestock Improvement Association
All Pedigree- and Performance Data is as recorded on LOGIX on 24 June 2024

LOT 119 (F)

JBB 200055

JASON BRAND JBB200055

Herd Book	SP
Birth date	2020-09-23
Age	3y 10m
Inbreeding	0%
DNA	U3213U101
AFC	36m
Calves	1
Weighed	1
Avg. WI	100
ICP	-

JB BORANE

Bethal, Mpumalanga
0833031058
tony@deutrans.co.za

POSBUS 155,,BETHAL, 2310

Last Calf	
Calf ID	JBB 230042 (M)
Birth Date	2023-09-23
Sire ID	CI 090026

Calvings: 23-09

Myostatin	
Q204X	Not Tested
NT821	Not Tested
F94L	Not Tested

C 090084 SP
BYRNE VALLEY C090084
Wean Mat. 75

Parentage	Sire	Dam
DNA	✔	✔
Genomic		

JBB 160021 SP
JASON BRAND JBB160021
Age 7y | AFC 26m | ICP 495d
Calves 5 | Weighed - | Wean Mat. 115
Avg. WI - | CCB 9.13 | CCW -
Calvings: 18-12, 20-09, 21-10, 22-11, 24-05

CFH 060045 SP
ELANDSPRUIT CFH 06 45
Wean Mat. 82

CFH 060495 SP
ELANDSPRUIT CFH 06 495
Age 15y | AFC - | ICP 480d
Calves 11 | Weighed - | Wean Mat. 74
Avg. WI - | Wean Mat. 74

KB25W SP
KETA KB 25 W
Wean Mat. 115

KB7A DH SP
KETA KB 7 A
Age 19y | AFC - | ICP 612d
Calves 10 | Weighed - | Wean Mat. 109
Avg. WI - | Wean Mat. 109

HVT 980022 SP
OUTSPAN HVT980022

HVT 020005 SP
OUTSPAN HVT 02 05
Age 12y | Avg. WI -
Calves 7 | Weighed -

TLM 020003 SP
KETA VOORSLAG

Z 990046 SP
HLANZENI Z 99 46
Age 8y | Avg. WI -
Calves 2 | Weighed -

PM14R SP
LILAYI PM14R

GF053R
GF053R
Age 34y | Avg. WI -
Calves - | Weighed -

PM05L SP
PM 05L

GF77122P SP
GRASMERE GF77122P
Age 15y | Avg. WI -
Calves 5 | Weighed -

COW VALUE	110
110	Calving Ease Value
95	Calf Growth Value
90	Milk Value
103	Maintenance Value
117	Fertility Value
GROWTH VALUE	92
CARCASS VALUE	93
PRODUCTION VALUE	105

LOGIX EBV Analysis 2024-06-19

Calf and Mother				Fertility			
Birth Dir.	Birth Mat.	Wean Dir.	Wean Mat.	Scr. Circ.	Heifer Fert.	Cow Fert.	Longev.
99	115	95	90	91	102	123	107
61%	60%	28%	30%	34%	51%	30%	56%

Post-Wean Growth			Frame			Carcass		
Post Wean	ADG	FCR	Mature Weight	Height	Length	EMA	Fat	Mar
93	96	101	97	101	93	87	109	105
27%	31%	12%	23%	35%	34%	30%	28%	27%

SELLER REMARKS: JBB 20 55 - 6 MONTHS IN CALF TO FPL13 33 VRYSTAAT/ W 18 284 REMINGTON. THIS COW WITH PROVEN BREEDING CONSISTENCY OUT OF (PM14R) IS A BONUS TO ANY BREEDER.

LOT 120 (F)

WGM 220014

WGM HOPHOP WGM220014

Herd Book	SP
Birth date	2022-03-17
Age	2y 4m
Inbreeding	1%
DNA	U17826U002

WGM BORAN STOET

Upington, Northern Cape
wgmyburgh0708@gmail.com

POSBUS 516,,UPINGTON, 8800

Myostatin	
Q204X	Not Tested
NT821	Not Tested
F94L	Not Tested

EG 120108 SP
ADELSON EG 120108
Wean Mat. 93

Parentage	Sire	Dam
DNA	✔	✔
Genomic		

WGM 170012 C
WGM HOPHOP WGM 170012
Age 7y | AFC 40m | ICP 442d
Calves 3 | Weighed - | Wean Mat. 114
Avg. WI - | CCB - | CCW -
Calvings: 20-10, 22-03, 23-03

TT 090004 SP
THARI TT0904
Wean Mat. 88

TT 090014 SP
THARI LADYBIRD
Age 13y | AFC - | ICP 464d
Calves 5 | Weighed 3 | Wean Mat. 98
Avg. WI 97 | Wean Mat. 98

FN 120303 SP
FONTEINE FN 120303
Wean Mat. 109

HL 140014 B
HENLU HL1414
Age 9y | AFC 34m | ICP 395d
Calves 7 | Weighed - | Wean Mat. 115
Avg. WI - | Wean Mat. 115

MHB 040023 SP
MOLL'SHOOP KING

CFH 060487 SP
ELANDSPRUIT CFH 06 487
Age 14y | Avg. WI -
Calves 10 | Weighed -

N 040003 SP
EERSTEGELUKBAAS N 04 03 YS

B 960615 SP
BORGEN B 96 615
Age 20y | Avg. WI -
Calves 8 | Weighed -

FN 090371 SP
FONTEINE FN09371

JLS 100003 SP
JLS JLS 10 03
Age 13y | Avg. WI -
Calves 9 | Weighed -

MULTIPLE SIRES MS
MULTIPLE SIRES

MC 100123 A
MC10123
Age 4y | Avg. WI -
Calves 2 | Weighed -

COW VALUE	95
109	Calving Ease Value
92	Calf Growth Value
104	Milk Value
94	Maintenance Value
100	Fertility Value
GROWTH VALUE	94
CARCASS VALUE	93
PRODUCTION VALUE	93

LOGIX EBV Analysis 2024-06-19

Calf and Mother				Fertility			
Birth Dir.	Birth Mat.	Wean Dir.	Wean Mat.	Scr. Circ.	Heifer Fert.	Cow Fert.	Longev.
106	103	92	104	99	90	107	104
73%	47%	39%	29%	21%	36%	23%	42%

Post-Wean Growth			Frame			Carcass		
Post Wean	ADG	FCR	Mature Weight	Height	Length	EMA	Fat	Mar
92	90	86	104	96	95	95	95	98
20%	20%	12%	22%	21%	21%	19%	18%	17%

SELLER REMARKS: This excellent heifer with length & width is 6 months pregnant from bull (WGM 19/14) from the Kalahari

© Compiled by the South African Stud Book and Livestock Improvement Association
All Pedigree- and Performance Data is as recorded on LOGIX on 24 June 2024

LOT 121 (F)

KJB 190198

KROONJUWEEL KJB 190198

Kuddeboek	SP
Geb. dtm	2019-12-13
Oud.	4j 7m
Inteling	5%
DNS	U1738U008
OEK	32m
Kalwers	3
Geweeg	1
Gem. SI	97
TKP	278d

CI 070034 SP
CIRCLE C CI070034 JUNIOR
Spn Mat. 92

Ouerskap	Vaar	Moer
DNS	✔	✔
Genomies		

MXM 120165 SP
MAMBUSHI MXM 120165
Oud. 11j | OEK 38m | TKP 476d
Kalwers 7 | Geweeg 5 | Spn. Mat. 110
Gem. SI 102 | KKG 6.9 | KKS 50.1
Kalwings: 16-02, 17-09, 18-11, 19-12, 20-12, 22-05, 23-12

TLM 020001 SP
KETA TLM020001 BUFFEL
Spn Mat. 93

GF39T D SP
GRASMERE GF 39T
Oud. 18j | OEK - | TKP 493d
Kalwers 9 | Geweeg - | Spn. Mat. 76
Gem. SI - | Spn. Mat. 76

MHB 030006 SP
MOLL'SHOOP CHICO
Spn Mat. 96

CI 080173 SP
CIRCLE C CI080173
Oud. 10j | OEK 37m | TKP 420d
Kalwers 6 | Geweeg - | Spn. Mat. 102
Gem. SI - | Spn. Mat. 102

K6K2459 SP
MOGWOONI K6K2459

KPO4203 SP
OL PEJETA KPO 4203
Oud. 18j | Gem. SI -
Kalwers - | Geweeg -

GF13L
GRASMERE 13L

GF72M
GRASMERE 72 M
Oud. 31j | Gem. SI -
Kalwers 1 | Geweeg -

KPO786 SP
OL PEJETA 786

K6K2184 SP
MOGWOONI 2184
Oud. 33j | Gem. SI -
Kalwers - | Geweeg -

KB14A SP
KETA KB 14 A EXCALIBUR

TLM 040671 SP
KETA SEA BISCUIT
Oud. 14j | Gem. SI 119
Kalwers 7 | Geweeg 5

G.C.L. STEFFEN
Vanderbijlpark, Gauteng
0725983359
gert.steffen@arcelormittal.com

POSBUS 14583,,ZUURFONTEIN, 1912

Laaste Kalf	
Kalf ID	KJB 240005 (F)
Geb. datum	2024-03-03
Vaar ID	RKB 140145

Kalwings: 22-08, 23-06, 24-03

Miostatien	
Q204X	Nie Getoets
NT821	Nie Getoets
F94L	Nie Getoets

KOEIWAARDE	81
84	Kalfgemak Waarde
110	Kalfgroei Waarde
102	Melk Waarde
87	Onderhoudswaarde
85	Vrugbaarheidswaarde
GROEI WAARDE	101
KARKAS WAARDE	98
PRODUKSIE WAARDE	84

EBV Analise 2024-06-19

Kalf en Moeder				Vrugbaarheid			
Geb. Dir.	Geb. Mat.	Spn. Dir.	Spn. Mat.	Skr. Omtr.	Vers Vrugb.	Koei Vrugb.	Lanklew.
91	84	110	102	80	91	82	100
79%	74%	77%	63%	41%	66%	44%	64%

Na-Speen Groei			Raam			Karkas		
Na-Speen	GDT	VOV	Volw. Gewig	Hoogte	Lengte	OSO	Vet	Mar
109	99	98	113	107	100	99	90	94
69%	37%	22%	46%	41%	40%	36%	34%	33%

VERKOPER OPMERKINGS: Met verskalf KJB 24 05 van RKB 14 145 VAN RYHN aan voet

LOT 122 (F)

TULP170014

TULPIESKRAAL 17014

Kuddeboek	SP
Geb. dtm	2017-09-10
Oud.	6j 10m
Inteling	8%
DNS	U393160
OEK	39m
Kalwers	5
Geweeg	0
Gem. SI	-
TKP	320d

TULP130001 SP
TULPIESKRAAL TULP13001
Spn Mat. 111

Ouerskap	Vaar	Moer
DNS	✔	✔
Genomies		

CI 100046 SP
CIRCLE C CI100046
Oud. 10j | OEK 38m | TKP 487d
Kalwers 5 | Geweeg - | Spn. Mat. 94
Gem. SI - | KKG - | KKS -
Kalwings: 13-07, 14-11, 16-04, 17-09, 18-11

CI 080030 SP
CIRCLE C COJACK
Spn Mat. 107

CI 100002 SP
CIRCLE C CI100002
Oud. 14j | OEK 35m | TKP 441d
Kalwers 10 | Geweeg - | Spn. Mat. 115
Gem. SI - | Spn. Mat. 115

TLM 050507 SP
KETA TLM050507 TITAN
Spn Mat. 86

TLM 040671 SP
KETA SEA BISCUIT
Oud. 14j | OEK - | TKP 452d
Kalwers 7 | Geweeg 5 | Spn. Mat. 108
Gem. SI 119 | Spn. Mat. 108

TLM 040507 DH SP
KETA TLM040507 BUSTER

GF159U D SP
GRASMERE GF 159U
Oud. 15j | Gem. SI -
Kalwers 6 | Geweeg -

TLM 050510 SP
KETA TLM050510 DOMINUS

KB4A DH SP
KETA KB 4 A
Oud. 9j | Gem. SI 114
Kalwers 5 | Geweeg 1

K6K2459 SP
MOGWOONI K6K2459

KPO1680 SP
OL PEJETA 1680
Oud. 32j | Gem. SI -
Kalwers - | Geweeg -

K6K2459 SP
MOGWOONI K6K2459

ZF3675 SP
SEGERA ZF 3675
Oud. 31j | Gem. SI -
Kalwers 1 | Geweeg -

TULPIESKRAAL BORANE
Joubertina, Eastern Cape
0763060114
andrek@langkloof.net

H/A TULPIESKRAAL BOERDERY (PTY) LTD,,JOUBERTINA, 6410

Laaste Kalf	
Kalf ID	TULP240009 (F)
Geb. datum	2024-06-04
Vaar ID	MULTIPLE SIRES

Kalwings: 20-12, 21-08, 22-03, 23-05, 24-06

Miostatien	
Q204X	Nie Getoets
NT821	Nie Getoets
F94L	Nie Getoets

KOEIWAARDE	91
109	Kalfgemak Waarde
91	Kalfgroei Waarde
104	Melk Waarde
104	Onderhoudswaarde
85	Vrugbaarheidswaarde
GROEI WAARDE	102
KARKAS WAARDE	100
PRODUKSIE WAARDE	92

EBV Analise 2024-06-19

Kalf en Moeder				Vrugbaarheid			
Geb. Dir.	Geb. Mat.	Spn. Dir.	Spn. Mat.	Skr. Omtr.	Vers Vrugb.	Koei Vrugb.	Lanklew.
109	100	91	104	93	103	70	106
74%	64%	42%	42%	32%	58%	32%	58%

Na-Speen Groei			Raam			Karkas		
Na-Speen	GDT	VOV	Volw. Gewig	Hoogte	Lengte	OSO	Vet	Mar
91	99	95	95	87	95	111	109	94
36%	30%	17%	35%	32%	32%	28%	27%	26%

VERKOPER OPMERKINGS: 140 Dae dragtig van TTP 18 51. Oupa is Cojak aan Vaar kant & Titan aan Ma se kant. Circle C ma wat jy nie kry nie met baie goeie genetika. Baie swaar agter. Presies wat jy in 'n koeie soek.

© Compiled by the South African Stud Book and Livestock Improvement Association
All Pedigree- and Performance Data is as recorded on LOGIX on 24 June 2024

LOT 123 (F)

WPB 210049
BOR WP LUCKY MAGIC

Herd Book	SP
Birth date	2021-09-01
Age	2y 10m
Inbreeding	0%
DNA	U6908U007

FN 100786 SP
FONTEINE FN 100786
Wean Mat. 125

Parentage	Sire	Dam
DNA	✔	✔
Genomic		

WPB 120048 SP
BOR WP LUCKY 4
Age 11y | AFC 37m | ICP 378d
Calves 8 | Weighed - | Wean Mat. 94
Avg. WI - | CCB 5.99 | CCW -
Calvings: 15-10, 16-09, 17-09, 18-11, 19-09, 20-07, 21-09, 23-01

B 040001 SP
BORGEN B 04001
Wean Mat. 120

B 960615 SP
BORGEN B 96 615
Age 20y | AFC 35m | ICP 400d
Calves 8 | Weighed - | Wean Mat. 130
Avg. WI - | Wean Mat. 130

TLM 020001 SP
KETA TLM020001 BUFFEL
Wean Mat. 93

1058 SP
OL PEJETA 1058
Age 18y | AFC - | ICP (donor)
Calves - | Weighed - | Wean Mat. 99
Avg. WI - | Wean Mat. 99

KPO1017 SP
OL PEJETA 1017

Z7F2773 SP
WORAGUS Z7F 2773
Age 32y | Avg. WI -
Calves - | Weighed -

K6K1383 SP
MOGWOONI K6K1383

PB8828 SP
MUTARA ADC 8828
Age 35y | Avg. WI -
Calves - | Weighed -

K6K2459 SP
MOGWOONI K6K2459

KPO4203 SP
OL PEJETA KPO 4203
Age 18y | Avg. WI -
Calves - | Weighed -

PB/10600
OL PEJETA 768

KPO787 SP
OL PEJETA KPO 787
Age 28y | Avg. WI -
Calves - | Weighed -

BORAN WP
Mokopane, Limpopo
0824956829
richard@orcinus.co.za

21A CANTERBURY DRIVE, PRIVATE BAG X16, BISHOPSCOURT, 7806

COW VALUE	104
102	Calving Ease Value
101	Calf Growth Value
109	Milk Value
96	Maintenance Value
101	Fertility Value
GROWTH VALUE	96
CARCASS VALUE	104
PRODUCTION VALUE	101

LOGIX GENETICS | GENETICA — EBV Analysis 2024-06-19

Calf and Mother				Fertility			
Birth Dir.	Birth Mat.	Wean Dir.	Wean Mat.	Scr. Circ.	Heifer Fert.	Cow Fert.	Longev.
105	94	101	109	98	110	100	91
74%	60%	56%	52%	48%	51%	39%	56%

Post-Wean Growth			Frame			Carcass		
Post Wean	ADG	FCR	Mature Weight	Height	Length	EMA	Fat	Mar
105	98	103	101	105	101	111	93	93
42%	45%	36%	42%	48%	47%	45%	43%	43%

Myostatin	
Q204X	Not Tested
NT821	Not Tested
F94L	Not Tested

SELLER REMARKS: 3 in 1, QUEEN SHEBA (B 04 42 x Z 03 30) full bodied/deep/broad/lots of capacity/good pigment + stunning bont heifer calf AFRICAN PRINCESS (SIRE: AFRICA YF 18 001) + 10 SEMEN STRAWS : FN 10 786 LIMPOPO MAGIC (SIRES SIRE). 5 months Preg to WAKANDA SKD 15 01, AFRICA YF 18 01, ROCK WPB 15 15 (LOT 59)

LOT 124 (F)

CCL 210170
LUKA CCL 210170

Herd Book	SP
Birth date	2021-11-01
Age	2y 8m
Inbreeding	4%
DNA	U18337U002

JRS 160100 SP
JERAS GILFRED
Wean Mat. 107

Parentage	Sire	Dam
DNA	✔	✔
Genomic		

WG 170162 SP
UP ONE WG170162
Age 7y | AFC 30m | ICP 382d
Calves 5 | Weighed - | Wean Mat. 89
Avg. WI - | CCB - | CCW -
Calvings: 19-08, 20-06, 21-11, 22-10, 23-10

FN 090433 SP
FONTEINE FN090433 AMBASSADO
Wean Mat. 125

B 040057 SP
BORGEN B04057
Age 18y | AFC 31m | ICP 372d
Calves 12 | Weighed - | Wean Mat. 93
Avg. WI - | Wean Mat. 93

WG 110007 SP
UP ONE WG110007
Wean Mat. 91

WG 100023 SP
UP ONE KISMA
Age 13y | AFC 34m | ICP 413d
Calves 10 | Weighed 1 | Wean Mat. 84
Avg. WI 108 | Wean Mat. 84

TLM 020004 SP
KETA TLM020004 CAESAR

FN 040017 SP
FONTEINE FN 04 17
Age 14y | Avg. WI 115
Calves 7 | Weighed 1

K6K3094 SP
MOGWOONI 3094 (BMK163)

ZIP7771 SP
KISIMA 7771
Age 30y | Avg. WI -
Calves - | Weighed -

TLM 060506 SP
KETA TLM 6 506

B 030027 SP
BORGEN B 03 27
Age 8y | Avg. WI -
Calves 3 | Weighed -

B 040042 SP
BORGEN B 04 42

B 040047 SP
BORGEN B04047
Age 15y | Avg. WI -
Calves 4 | Weighed -

LUKA STUD (PTY) LTD
Machadodorp, Mpumalanga
0832901111
cindy@galitos.co.za

P.O. BOX 3901,,WHITE RIVER, 1240

COW VALUE	103
83	Calving Ease Value
116	Calf Growth Value
98	Milk Value
86	Maintenance Value
113	Fertility Value
GROWTH VALUE	122
CARCASS VALUE	118
PRODUCTION VALUE	111

LOGIX GENETICS | GENETICA — EBV Analysis 2024-06-19

Calf and Mother				Fertility			
Birth Dir.	Birth Mat.	Wean Dir.	Wean Mat.	Scr. Circ.	Heifer Fert.	Cow Fert.	Longev.
85	92	116	98	133	109	106	115
54%	45%	44%	38%	30%	48%	27%	49%

Post-Wean Growth			Frame			Carcass		
Post Wean	ADG	FCR	Mature Weight	Height	Length	EMA	Fat	Mar
115	122	117	115	115	113	125	101	90
31%	28%	14%	30%	30%	29%	28%	26%	26%

Myostatin	
Q204X	Not Tested
NT821	Not Tested
F94L	Not Tested

SELLER REMARKS: 5 Months in calf to WJ 20 146 (Jock) or WJ 20 208(Bomdia). This heifer is line -bred to the best cow to be flushed out of the Kasima herd ZIP 7771. A truly genetic gem.

© Compiled by the South African Stud Book and Livestock Improvement Association
All Pedigree- and Performance Data is as recorded on LOGIX on 24 June 2024

LOT 125 (F)

BFU 210052
KONA NELLA

Kuddeboek	SP
Geb. dtm	2021-09-07
Oud.	2j 10m
Inteling	2%
DNS	U7925U003

Oerskap	Vaar	Moer
DNS	✔	✔
Genomies		

BU 150050 SP *BOSIU TREVOR* Spn Mat. 74
- **CTM 090010 SP** *CHANTEMAR 0910 GLADIATO* Spn Mat. 111
  - **KB28W D SP** *KETA KB 28 W*
  - **CFH 060697 SP** *ELANDSPRUIT SOCKS* Oud. 16j | Gem. SI 108 Kalwers 12 | Geweeg 1
- **BU 120035 SP** *BOSIU NIKITA* Oud. 8j | OEK 34m | TKP 473d Kalwers 2 | Geweeg 2 | Spn. Mat. 70 Gem. SI 97 | Spn. Mat. 70
  - **TLM 020038 SP** *KETA TLM020038*
  - **FN 090449 SP** *FONTEINE NIKITA* Oud. 15j | Gem. SI 110 Kalwers 12 | Geweeg 7

EG 160011 SP *ADELSON EG 160011* Oud. 8j | OEK 39m | TKP 393d Kalwers 5 | Geweeg 4 | Spn. Mat. 120 Gem. SI 106 | KKG - | KKS 45.2 Kalwings: 19-05, 20-08, 21-09, 22-10, 23-09
- **EG 100012 SP** *ADELSON ROSSI* Spn Mat. 98
  - **TLM 040578 SP** *KETA TLM040578 EROS*
  - **CFH 060011 SP** *ELANDSPRUIT CFH 06 11* Oud. 14j | Gem. SI - Kalwers 5 | Geweeg -
- **EG 120032 SP** *ADELSON EG 120032* Oud. 11j | OEK 32m | TKP 517d Kalwers 7 | Geweeg 3 | Spn. Mat. 118 Gem. SI 111 | Spn. Mat. 118
  - **EG 080001 SP** *ADELSON KEISER 801*
  - **EG 060022 SP** *ADELSON 622 ROOIMYS* Oud. 15j | Gem. SI 96 Kalwers 11 | Geweeg 8

J.E. RAUBENHEIMER
Fouriesburg, Free State
0833002850
nellavanheerden3@gmail.com
POSBUS 13454, NOORD-STAD, BLOEMFONTEIN, 9302

KOEIWAARDE	98
97	Kalfgemak Waarde
110	Kalfgroei Waarde
98	Melk Waarde
90	Onderhoudswaarde
98	Vrugbaarheidswaarde
GROEI WAARDE	102
KARKAS WAARDE	99
PRODUKSIE WAARDE	99

LOGIX EBV Analise 2024-06-19

Kalf en Moeder				Vrugbaarheid			
Geb. Dir.	Geb. Mat.	Spn. Dir.	Spn. Mat.	Skr. Omtr.	Vers Vrugb.	Koei Vrugb.	Lanklew.
92	105	110	98	105	92	99	108
75%	54%	78%	56%	37%	46%	27%	48%

Na-Speen Groei			Raam			Karkas		
Na-Speen	GDT	VOV	Volw. Gewig	Hoogte	Lengte	OSO	Vet	Mar
112	101	101	109	93	99	111	89	84
39%	33%	13%	37%	38%	36%	33%	30%	30%

Miostatien	
Q204X	Nie Getoets
NT821	Nie Getoets
F94L	Nie Getoets

VERKOPER OPMERKINGS: 7 maande dragtig van TZ 18-20 of MB 17-371

LOT 126 (F)

DE 210790
DE DE 210790

Kuddeboek	SP
Geb. dtm	2021-04-02
Oud.	3j 3m
Inteling	0%
DNS	U5382U010
OEK	30m
Kalwers	1
Geweeg	0
Gem. SI	-
TKP	-

Oerskap	Vaar	Moer
DNS	✔	✔
Genomies		

TR 120030 SP *THREE RIVERS MR FEDERER* Spn Mat. 110
- **E 080036 SP** *TAMBARAINE E 08 36* Spn Mat. 99
  - **TLM 020012 SP** *KETA TLM 02 12*
  - **GF146U D SP** *GRASMERE GF 146U* Oud. 15j | Gem. SI 101 Kalwers 12 | Geweeg 6
- **B 100036 SP** *BORGEN B 100036* Oud. 5j | OEK - | TKP 372d Kalwers 3 | Geweeg 2 | Spn. Mat. 109 Gem. SI 104 | Spn. Mat. 109
  - **B 050098 SP** *BORGEN B05098 NINETYEIGHT*
  - **B 070177 SP** *BORGEN LOLO* Oud. 9j | Gem. SI 94 Kalwers 7 | Geweeg 3

BH 150342 SP *CIRCLE H BH15342* Oud. 8j | OEK 36m | TKP 483d Kalwers 5 | Geweeg 2 | Spn. Mat. 103 Gem. SI 82 | KKG 6.46 | KKS 31.5 Kalwings: 18-10, 19-11, 21-04, 22-12, 24-01
- **BH 130013 SP** *CIRCLE H VUBU* Spn Mat. 93
  - **TLM 030065 SP** *KETA TLM030065 UMVUBU*
  - **CFH 070222 SP** *ELANDSPRUIT SERA* Oud. 13j | Gem. SI 95 Kalwers 9 | Geweeg 1
- **CFH 090221 SP** *ELANDSPRUIT CFH090221* Oud. 11j | OEK 30m | TKP 409d Kalwers 7 | Geweeg - | Spn. Mat. 110 Gem. SI - | Spn. Mat. 110
  - **CFH 060657 SP** *ELANDSPRUIT 06 657*
  - **Z 980738 SP** *HLANZENI Z 98 73* Oud. 20j | Gem. SI - Kalwers 8 | Geweeg -

BAYPOINT TRADING 232 CC
Louis Trichardt, Limpopo
0834561840
alpheus@dengainc.co.za
PO BOX 7009,JOHANNESBURG, 2000

Laaste Kalf	
Kalf ID	DE 230077 (M)
Geb. datum	2023-10-04
Vaar ID	MHB 110073

Kalwings: 23-10

KOEIWAARDE	97
108	Kalfgemak Waarde
61	Kalfgroei Waarde
113	Melk Waarde
126	Onderhoudswaarde
106	Vrugbaarheidswaarde
GROEI WAARDE	78
KARKAS WAARDE	75
PRODUKSIE WAARDE	89

LOGIX EBV Analise 2024-06-19

Kalf en Moeder				Vrugbaarheid			
Geb. Dir.	Geb. Mat.	Spn. Dir.	Spn. Mat.	Skr. Omtr.	Vers Vrugb.	Koei Vrugb.	Lanklew.
106	102	61	113	77	110	103	101
73%	56%	75%	50%	40%	53%	34%	56%

Na-Speen Groei			Raam			Karkas		
Na-Speen	GDT	VOV	Volw. Gewig	Hoogte	Lengte	OSO	Vet	Mar
75	102	103	72	71	75	58	86	84
66%	44%	29%	31%	75%	72%	66%	60%	59%

Miostatien	
Q204X	Nie Getoets
NT821	Nie Getoets
F94L	Nie Getoets

VERKOPER OPMERKINGS: 4.5 maande dragtig van DE 19-403 Face C Gold Merrit Bull. WOW!!! What a heiffer. Our first daughter out of MR FEDERER TR 12-30 to be offered

© Compiled by the South African Stud Book and Livestock Improvement Association
All Pedigree- and Performance Data is as recorded on LOGIX on 24 June 2024

LOT 127 (F)

JJP 220013

JOLOPAHE CLARABELLE

Herd Book	SP
Birth date	2022-06-19
Age	2y 1m
Inbreeding	2%
DNA	ZOCA202466017

Parentage	Sire	Dam
DNA	✔	✔
Genomic		

JJP 180508 SP
JOLOPAHE TABOETS
Wean Mat. 116

JJP 170010 SP
JOLOPAHE JJP 170010
Age 6y | AFC 35m | ICP 611d
Calves 2 | Weighed - | Wean Mat. 105
Avg. WI - | CCB - | CCW -
Calvings: 20-10, 22-06

JJP 130545 SP
JOLOPAHE JJP 130545
Wean Mat. 114

CFH 140278 SP
ELANDSPRUIT CFH140278
Age 9y | AFC 40m | ICP 355d
Calves 7 | Weighed 5 | Wean Mat. 122
Avg. WI 110 | Wean Mat. 122

W 110036 SP
MODEL MADOT
Wean Mat. 94

JJP 150007 SP
JOLOPAHE JJP 150007
Age 5y | AFC 30m | ICP 388d
Calves 2 | Weighed 2 | Wean Mat. 115
Avg. WI 107 | Wean Mat. 115

TLM 050503 SP
KETA TLM 05 503

TT 090006 SP
THARI TT0906
Age 5y | Avg. WI 109
Calves 3 | Weighed 2

E 060005 SP
TAMBARAINE E 06 05

CFH 090070 SP
ELANDSPRUIT CFH090070
Age 6y | Avg. WI -
Calves 1 | Weighed -

CI 070034 SP
CIRCLE C CI070034 JUNIOR

B 040069 SP
BORGEN B 04 69
Age 10y | Avg. WI -
Calves 4 | Weighed -

DVB 100004 SP
DIAMANTV DVB100004

JJP 120024 SP
JOLOPAHE JJP12024
Age 9y | Avg. WI 109
Calves 5 | Weighed 3

J.J. PRINSLOO
Bela-Bela, Limpopo
0823205493
jolopahe@senco.co.za
POSBUS 14,,SETTLERS, 0430

EBV Analysis 2024-06-19

COW VALUE	93
84	Calving Ease Value
117	Calf Growth Value
110	Milk Value
87	Maintenance Value
88	Fertility Value
GROWTH VALUE	118
CARCASS VALUE	113
PRODUCTION VALUE	101

Calf and Mother				Fertility			
Birth Dir.	Birth Mat.	Wean Dir.	Wean Mat.	Scr. Circ.	Heifer Fert.	Cow Fert.	Longev.
86	92	117	110	102	95	83	103
73%	50%	53%	42%	36%	41%	29%	45%

Post-Wean Growth			Frame			Carcass		
Post Wean	ADG	FCR	Mature Weight	Height	Length	EMA	Fat	Mar
119	122	123	113	115	109	122	98	112
30%	32%	30%	33%	36%	35%	32%	29%	29%

Myostatin	
Q204X	Not Tested
NT821	Not Tested
F94L	Not Tested

SELLER REMARKS: 4 Maande dragtig met veiling van JJP 20 535 Plastiek. Dogter van die beste bont bul

LOT 128 (F)

PRB 220018

PEINKE BRITNEY PRB 22 18

Herd Book	SP
Birth date	2022-03-13
Age	2y 4m
Inbreeding	4%
DNA	U8401U018

Parentage	Sire	Dam
DNA	✔	✔
Genomic		

HOT 150012 SP
HOTSPOT ZINZAN
Wean Mat. 112

PRB 160033 SP
PEINKE BRITNEY 1633
Age 8y | AFC 36m | ICP 472d
Calves 5 | Weighed 1 | Wean Mat. 103
Avg. WI 100 | CCB 5.26 | CCW 41.1
Calvings: 19-02, 20-08, 21-10, 22-10, 24-05

MHB 040027 SP
MOLL'SHOOP KHAN
Wean Mat. 88

HOT 070009 SP
HOTSPOT ZELMA
Age 13y | AFC - | ICP 283d
Calves 8 | Weighed 1 | Wean Mat. 127
Avg. WI 83 | Wean Mat. 127

CI 080030 SP
CIRCLE C COJACK
Wean Mat. 107

BA 040011 SP
BA BRITNEY
Age 11y | AFC - | ICP 349d
Calves 8 | Weighed 2 | Wean Mat. 117
Avg. WI 108 | Wean Mat. 117

KPO786 SP
OL PEJETA 786

ADC5761 SP
A.D.C. MUTARA 5761
Age 33y | Avg. WI -
Calves - | Weighed -

B 040001 SP
BORGEN B 04001

B 960615 SP
BORGEN B 96 615
Age 20y | Avg. WI -
Calves 8 | Weighed -

TLM 040507 DH SP
KETA TLM040507 BUSTER

GF159U D SP
GRASMERE GF 159U
Age 15y | Avg. WI -
Calves 6 | Weighed -

KPO786 SP
OL PEJETA 786

KPO725 SP
OL PEJETA 725
Age 29y | Avg. WI -
Calves - | Weighed -

PEINKE RANCH
East London, Eastern Cape
0849411341
peinkeranch@vodamail.co.za
C/O K.R. PEINKE, P.O. BOX 5157, GREENFIELDS, EAST LONDON, 5208

EBV Analysis 2024-06-19

COW VALUE	107
93	Calving Ease Value
116	Calf Growth Value
107	Milk Value
99	Maintenance Value
92	Fertility Value
GROWTH VALUE	111
CARCASS VALUE	124
PRODUCTION VALUE	110

Calf and Mother				Fertility			
Birth Dir.	Birth Mat.	Wean Dir.	Wean Mat.	Scr. Circ.	Heifer Fert.	Cow Fert.	Longev.
96	92	116	107	127	98	84	109
61%	59%	60%	57%	55%	54%	38%	58%

Post-Wean Growth			Frame			Carcass		
Post Wean	ADG	FCR	Mature Weight	Height	Length	EMA	Fat	Mar
119	119	119	98	109	114	105	123	97
47%	52%	30%	48%	56%	55%	46%	44%	44%

Myostatin	
Q204X	Not Tested
NT821	Not Tested
F94L	Not Tested

SELLER REMARKS: This unique, exceptional heifer is one-of-a-kind! A proven combination, sired by Zinzan HOT 15-12 & Britney PRB 16-33, a lineage filled with bull breeders going back to Nairobi Champion Cow, KPO 725. 7m in calf to Derby FN 11-229, she will be a remarkable addition to any herd.

© Compiled by the South African Stud Book and Livestock Improvement Association
All Pedigree- and Performance Data is as recorded on LOGIX on 24 June 2024

LOT 129 (F)

FN 130732
FONTEINE FN13732

Kuddeboek	SP
Geb. dtm	2013-11-23
Oud.	10j 8m
Inteling	0%
DNS	U199966
OEK	34m
Kalwers	7
Geweeg	0
Gem. SI	-
TKP	438d

Ouerskap	Vaar	Moer
DNS	✔	✔
Genomies		

PM14R SP
LILAYI PM14R
Spn Mat. 114

FN 040023 SP
FONTEINE FN 04 23
Oud. 14j | OEK 30m | TKP (donor)
Kalwers 4 | Geweeg - | Spn. Mat. 111
Gem. SI - | KKG - | KKS -
Kalwings: 06-12, 09-10, 12-09, 15-02

NN85003A
BARAGOI FALCON NN85003A
Spn Mat. 96

J100
LILAYI PM92100J
Oud. 34j | OEK - | TKP -
Kalwers - | Geweeg - | Spn. Mat. 105
Gem. SI - | Spn. Mat. 105

K6K3094 SP
MOGWOONI 3094 (8MK163)
Spn Mat. 113

1SEG SP
SEGERA 3089
Oud. 33j | OEK - | TKP (donor)
Kalwers 1 | Geweeg - | Spn. Mat. 106
Gem. SI - | Spn. Mat. 106

DS82009U
DOUGLAS DS82009U

GF80013S
GRASMERE GF80013S
Oud. 43j | Gem. SI -
Kalwers - | Geweeg -

PM84016X
LILAYI PM84016X

PM84008X
LILAYI PM84008X
Oud. 39j | Gem. SI -
Kalwers - | Geweeg -

KPO414
OL PEJETA KPO414

K6K2001
2001
Oud. 42j | Gem. SI -
Kalwers - | Geweeg -

340
SEGERA 0340

1595
SEGERA 1595
Oud. 44j | Gem. SI -
Kalwers - | Geweeg -

J.J. BALT
Carletonville, North West
0722473781
julian.balt@gmail.com

KLIP STRAAT 9,,CARLETONVILLE, 2500

Laaste Kalf	
Kalf ID	JJB 230070 (M)
Geb. datum	2023-12-01
Vaar ID	JJB 180805

Kalwings: 16-09, 17-09, 18-10, 19-08, 20-11, 22-03, 23-12

Miostatien	
Q204X	Nie Getoets
NT821	Nie Getoets
F94L	Nie Getoets

KOEIWAARDE	107
87 Kalfgemak Waarde	
101 Kalfgroei Waarde	
112 Melk Waarde	
99 Onderhoudswaarde	
113 Vrugbaarheidswaarde	
GROEI WAARDE	103
KARKAS WAARDE	105
PRODUKSIE WAARDE	107

LOGIX EBV Analise 2024-06-19

Kalf en Moeder				Vrugbaarheid			
Geb. Dir.	Geb. Mat.	Spn. Dir.	Spn. Mat.	Skr. Omtr.	Vers Vrugb.	Koei Vrugb.	Lanklew.
94	86	101	112	125	94	122	107
66%	67%	62%	63%	55%	72%	56%	73%

Na-Speen Groei			Raam			Karkas		
Na-Speen	GDT	VOV	Volw. Gewig	Hoogte	Lengte	OSO	Vet	Mar
103	105	110	99	98	95	117	104	77
54%	52%	34%	54%	55%	54%	49%	47%	46%

VERKOPER OPMERKINGS: Ek bied aan : 9 Embrio's van HVT 97-017 & FN 13-732

© Compiled by the South African Stud Book and Livestock Improvement Association
All Pedigree- and Performance Data is as recorded on LOGIX on 24 June 2024

Dier Info				Actual Values						Expected Breeding Values											Indices			Dam		
LOT	Animal ID	Sex	SEC	Birth Wt (kg)	205d Wt (kg)	CCB *Ratio*	CCW *Ratio*	Length Height *Ratio*	Scr. Circ. *(mm)*	Birth Dir (kg)	Birth Mat (kg)	Wean Dir (kg)	Wean Mat (kg)	Post Wean (kg)	Mature Weight. (kg)	ADG (g/d)	FCR (kg:kg)	Scr. Circ. (mm)	Height. (mm)	Length (mm)	Wean	ADG	Scr. Circ.	Avg. Wean Index	Nr. Calves	Repr. Index
		Breed Average								0.19	-0.07	2.2	0.2	1	4	-5	1	2.2	1.0	-						
		Auction Average		29	190	6.31	43.9	1.13	300	0.38	-0.07	3.4	0.2	3	5	1	-4	2.7	2	1	103	96	101	101	6.0	97
1	HA 150002	F	SP	20	-	-	-	-	-	0.45	-0.19	2.9	-4.1	3.3	6.1	-22	29	-1.2	2	-6	-	-	92		8	98
2	DM 200203	F	SP	28	-	5.3	-	-	-	-0.48	0.13	1.2	2.6	2.3	3.5	12	-29	1.5	7	3	-	-	98		10	96
3	BU 140009	F	SP	26	219	-	48.9	-	-	-0.98	0.73	4.5	10.7	9.7	19.6	35	-40	9.8	20	26	127	-	117	125	12	91
4	BFT 210058	F	SP	26	207	-	48.4	-	-	-0.35	0.37	5.4	3.7	13.4	17.2	16	-16	4.5	1	3	107	-	105	110	3	100
5	UTU 220028	F	SP	27	-	6.94	-	-	-	-0.41	-0.94	-3.5	-1.8	-8.0	-5.4	-35	46	-2.9	-2	-4	-	-	89		1	68
6	FN 220059	F	SP	-	-	-	-	-	-	-0.06	-0.09	-4.7	0.7	-6.1	-12.4	-51	70	3.6	-14	-16	-	-	103		3	103
7	BU 210177	F	SP	30	161	8.31	48	-	-	0.56	0.71	11.9	2.9	22.9	13.0	30	-24	8.6	8	11	100	-	114	101	4	105
8	HOT 210258	F	SP	30	144	-	33	-	-	0.31	0.25	3.3	5.3	5.7	-3.4	28	-50	12.2	5	5	96	-	122	111	6	114
9	CTP 210092	F	SP	-	-	-	-	-	-	0.32	0.62	5.9	1.1	6.5	22.8	18	-37	-3.3	1	-1	-	-	88	118	3	109
10	18-0120MXM	M	SP	-	-	-	-	-	-	0.25	-0.09	2.1	0.0	1.1	2.9	-7	-1	4.4	-1	-0	-	-	105		0	-
11	EMD 190056	M	SP	-	-	-	-	-	-	0.09	0.22	6.7	0.9	10.1	10.5	34	-39	8.6	7	4	-	-	114		6	90
12	VST 210265	F	SP	36	191	-	-	-	-	0.78	-0.15	5.2	0.6	6.6	9.8	16	-40	-1.6	-9	-5	100	-	92	103	6	106
13	ZIP 200079	F	SP	29	197	-	42.4	-	-	1.39	0.67	7.4	8.3	9.6	35.2	-1	24	4.8	2	11	106	-	106	106	2	102
14	DOC 210060	F	SP	33	-	-	-	-	-	0.16	-0.29	3.4	1.2	2.0	6.2	-5	-6	-5.6	4	2	-	-	83		4	105
15	BRO 220079	F	SP	36	226	8.18	43.1	-	-	0.86	0.03	8.0	-0.5	13.2	6.0	-13	29	-.6	-3	-2	105	-	94	100	5	111
16	MOS 220101	F	SP	28	178	-	-	-	-	0.06	-0.15	1.6	-0.6	0.6	-0.7	-17	6	-5	-2	-4	106	-	84	96	3	88
17	ENJ 210064	F	SP	38	-	-	-	-	-	2.86	-0.39	10.9	-0.2	12.2	8.8	46	-29	8.7	8	11	-	-	115		3	93
18	BG 210011	F	SP	27	179	-	-	1.25	-	0.70	-0.53	2.7	-5.1	-5.6	-20.4	-71	89	-5.9	-22	-1	100	95	82	98	6	83
19	HJ 200017	F	SP	27	-	6.51	-	-	-	0.44	0.04	2.7	-4.6	0.4	8.6	-10	-5	4.4	-7	-14	-	-	105	84	4	107
20	RKHF190035	F	SP	30	-	-	-	-	-	1.53	0.12	6.4	2.1	8.4	3.8	-14	24	8.9	-1	-2	-	-	115		7	87
21	JH 170015	F	SP	28	165	-	43.8	-	-	-0.87	-1.50	-5.5	-11.6	-16.7	-9.2	-107	115	-13.2	-22	-30	92	-	66	89	11	114
22	WJ 200146	M	SP	-	-	-	-	-	-	1.40	0.24	9.9	-0.1	12.7	6.3	51	-51	18.6	6	9	-	-	137		5	70
23	JDP 220005	F	SP	-	-	-	-	-	-	0.46	-0.17	1.7	-0.3	0.8	-2.6	5	-7	5.3	6	3	-	-	107		3	101
24	BCL 210106	F	SP	27	204	5.82	50	-	-	-0.39	0.08	6.1	1.4	9.3	20.2	70	-58	14.3	12	16	108	-	127	107	4	81
25	WG 210079	F	SP	-	-	-	-	-	-	0.43	-0.34	4.3	-0.4	1.9	7.9	3	-15	7	5	8	-	-	111		5	86

© Compiled by the South African Stud Book and Livestock Improvement Association

All Breeding Values and Performance Data is as recorded on LOGIX on 24 June 2024

Dier Info				Werklike Syfers						Verwagte Teelwaardes											Indekse			Moeder		
LOT	Dier ID	Geslag	AFD	Geb. Gewig (kg)	205d Gewig (kg)	KKG Verh.	KKS Verh.	Lengte Hoogte Verh.	Skr. Omtr. (mm)	Geb Dir (kg)	Geb Mat (kg)	Spn Dir (kg)	Spn Mat (kg)	Na-Spn (kg)	Volw. Gewig (kg)	GDT (g/d)	VOV (kg:kg)	Skr. Omtr. (mm)	Hoogte (mm)	Lengte (mm)	Spn.	GDT	Skr. Omtr.	Gem. Spn. Indeks	Aant. Kalw.	Repr. Indeks
		Ras Gemiddeld								0.19	-0.07	2.2	0.2	1	4	-5	1	2.2	1.0	-						
		Aanbod Gemiddeld		29	190	6.31	43.9	1.13	300	0.38	-0.07	3.4	0.2	3	5	1	-4	2.7	2	1	103	96	101	101	6.0	97
26	MC 200003	M	SP	-	-	-	-	-	-	-0.21	-0.52	2.3	-6.6	-3.1	-9.1	-31	30	2.9	-5	-9	-	-	102		8	104
27	GE 210033	V	SP	-	203	-	48.7	-	-	0.69	-0.03	5.5	-0.4	3.3	6.5	12	-26	10.3	4	0	110	-	118	109	5	53
28	BWS 180011	M	SP	-	-	-	-	-	-	0.44	0.12	2.9	2.1	3.4	4.6	-20	29	4.9	6	6	-	-	106		9	92
29	SS 200010	V	SP	28	-	-	-	-	-	0.32	0.15	4.7	2.0	6.4	2.7	23	-24	7.8	8	8	-	-	112		6	95
30	JVG 210058	V	SP	-	207	-	44.5	-	-	1.21	0.52	10.5	-1.1	15.8	5.5	10	-8	17.9	-7	3	116	-	135	113	8	108
31	QT 200063	V	SP	29	234	-	50.4	-	-	0.99	-0.04	13.9	1.4	14.7	19.5	66	-55	17.1	21	25	125	-	133	106	7	66
32	STE 190001	M	SP	-	-	-	-	-	-	0.26	-0.13	2.5	1.2	2.8	-1.5	-13	17	8.2	-3	-4	-	-	113		5	103
33	BD 210584	V	SP	30	170	-	42.5	-	-	0.83	0.09	3.0	4.3	2.8	13.6	-6	-17	5.2	3	-8	101	-	107	104	3	99
34	HJ 220008	V	SP	28	-	5.42	-	-	-	-0.02	0.21	4.2	3.3	5.2	11.6	14	-25	8.4	4	4	-	-	114		12	98
35	DLV 150045	V	SP	24	-	5	-	-	-	0.46	0.44	8.3	-0.4	10.7	7.7	28	-39	7.8	4	6	-	-	112	88	9	103
36	DPB 190010	V	SP	-	-	-	-	-	-	0.31	-0.04	1.9	1.1	1.6	-0.6	9	-3	-2.3	2	4	-	-	90		6	113
37	NCT 210049	V	SP	27	155	-	48.9	-	-	-0.76	-0.08	-0.6	-0.5	0.7	2.2	14	-27	2.2	-3	-4	93	-	100	100	8	111
38	GB 210019	V	SP	34	233	9.14	-	-	-	1.29	-0.02	1.5	2.7	2.1	-6.8	-5	9	-5.1	5	0	100	-	84	102	3	105
39	YF 200041	V	SP	27	220	-	51.8	-	-	-0.18	-0.35	0.8	4.3	2.0	12.4	-1	-10	11.1	10	10	100	-	120	98	4	104
40	HOL 210039	V	SP	32	166	7.27	52	-	-	1.70	0.13	11.0	-1.8	11.3	9.9	44	-51	10.2	10	10	91	-	118	98	4	87
41	HS 210061	V	SP	30	151	-	48.6	-	-	0.57	-0.90	-1.6	-3.6	-10.3	4.2	-60	57	.3	3	-2	99	-	96	94	4	103
42	PB 210079	V	SP	35	216	-	44.1	-	-	0.60	-0.05	8.5	-1.5	8.6	7.2	19	-48	-.8	9	6	103	-	93	101	9	111
43	TTB 170045	V	SP	-	-	-	-	-	-	-0.01	0.10	0.5	-0.3	-2.1	5.9	-0	-14	2.4	-1	-3	-	-	100		4	68
44	BMK 170018	V	SP	-	-	-	-	-	-	0.66	-0.21	5.5	1.7	7.1	7.7	29	-36	2.4	12	10	-	-	100	100	12	107
45	NP 190003	V	SP	30	192	-	-	-	-	-0.55	-0.67	2.9	-4.7	-0.4	-4.4	-30	18	-5.4	-4	-8	106	-	83	101	7	108
46	WS 220148	V	SP	21	-	5.45	-	-	-	-0.08	0.25	2.5	2.1	3.4	5.4	20	-21	5.3	-1	2	-	-	107		2	94
47	AEW 210007	V	SP	26	212	5.53	51.2	-	-	-0.25	-0.15	1.7	0.4	-1.1	9.0	16	-15	1.9	5	6	103	-	99	102	3	97
48	EMD 210021	V	SP	-	216	-	41.6	-	-	0.04	-0.19	3.9	-3.0	3.5	5.3	17	-27	8.2	-2	-6	100	-	113	99	4	91
49	JPM 200003	M	SP	34	184	8.33	39.2	-	-	1.96	-0.30	4.6	-1.5	4.2	-4.1	-30	35	1.2	-7	-10	100	-	98	101	4	102
50	ABW 210133	V	SP	28	213	-	47.9	-	-	1.01	-0.47	5.5	0.5	7.1	8.4	5	-1	5.9	-2	4	119	-	108	102	9	99

© Compiled by the South African Stud Book and Livestock Improvement Association
All Breeding Values and Performance Data is as recorded on LOGIX on 24 June 2024

Dier Info				Actual Values						Expected Breeding Values											Indices			Dam		
LOT	Animal ID	Sex	SEC	Birth Wt (kg)	205d Wt (kg)	CCB *Ratio*	CCW *Ratio*	Length Height *Ratio*	Scr. Circ. *(mm)*	Birth Dir (kg)	Birth Mat (kg)	Wean Dir (kg)	Wean Mat (kg)	Post Wean (kg)	Mature Weight. (kg)	ADG (g/d)	FCR (kg:kg)	Scr. Circ. (mm)	Height. (mm)	Length (mm)	Wean	ADG	Scr. Circ.	Avg. Wean Index	Nr. Calves	Repr. Index
			Breed Average							0.19	-0.07	2.2	0.2	1	4	-5	1	2.2	1.0	-						
			Auction Average	29	190	6.31	43.9	1.13	300	0.38	-0.07	3.4	0.2	3	5	1	-4	2.7	2	1	103	96	101	101	6.0	97
51	ECC 180020	M	SP	-	-	-	-	-	-	1.29	0.26	8.2	1.0	10.1	21.0	66	-56	8.3	15	20	-	-	114		4	36
52	LBV 210026	F	SP	-	-	-	-	-	-	0.11	0.05	1.0	2.2	1.0	8.1	7	-6	.1	7	4	-	-	95		4	87
53	LD 210066	F	SP	-	-	-	-	-	-	0.39	-0.47	0.3	-0.8	-2.3	0.6	-22	7	-3.9	-6	-12	-	-	86		3	111
54	JBB 170072	F	SP	28	-	5.87	-	-	-	-0.23	-0.34	-0.3	2.9	-0.8	8.9	-21	28	2.4	10	5	-	-	100	100	9	106
55	WGM 220001	F	SP	30	-	-	-	-	-	-0.12	-0.30	-1.2	0.6	-3.0	5.5	-12	14	2.2	4	1	-	-	100		5	90
56	KJB 170132	F	SP	25	163	6.54	42.3	-	-	-0.16	-0.61	-2.9	-0.5	-6.2	-18.3	-43	35	-8.5	-3	-11	91	-	76	96	9	106
57	TULP170017	F	SP	36	-	-	-	-	-	0.33	0.53	5.2	-2.0	3.9	14.1	22	2	3	5	6	-	-	102	104	11	90
59	WPB 150015	M	SP	30	-	-	-	-	-	0.30	-0.13	5.5	-4.1	7.0	14.2	13	-28	-4.1	3	1	-	-	86		11	116
60	CCL 210114	F	SP	-	-	-	-	-	-	1.32	0.19	9.9	-0.8	13.1	12.5	50	-46	16.9	10	13	-	-	133		4	91
61	BOS 160049	M	SP	-	-	-	-	-	-	0.23	0.15	3.9	0.5	7.8	16.2	12	-26	-.1	15	8	-	-	95		4	98
62	T 210091	F	SP	24	189	4.44	-	-	-	0.19	0.19	2.6	2.2	3.5	-5.3	-43	42	1.3	5	-1	91	-	98	91	2	91
63	BFU 210042	F	SP	25	163	-	47.6	-	-	-1.20	-0.05	0.1	-4.3	-1.1	-11.3	-32	26	-5.5	-2	-12	97	-	83	89	3	104
64	DE 200720	F	SP	-	167	-	40.6	1.11	-	-0.35	0.74	6.8	6.0	14.3	6.0	-10	25	7.4	6	-0	114	128	112	107	2	82
66	VST 170144	M	SP	32	200	7.44	40.2	1.06	300	1.29	0.06	7.2	-0.4	10.7	0.4	42	-32	8.2	8	6	101	83	113	98	9	113
67	JJP 180508	M	SP	29	241	-	63.4	-	-	0.98	0.55	9.1	4.1	15.6	17.1	51	-59	2.1	16	12	107	-	100	110	7	107
68	PRB 220017	F	SP	32	189	-	-	-	-	0.73	0.19	9.0	-0.1	12.5	-15.6	26	-56	9	3	0	100	-	115	99	13	112
69	JJB 180805	M	SP	-	-	-	-	-	-	0.60	0.11	6.0	3.0	9.7	6.5	31	-41	8.3	2	5	-	-	114		7	114
70	MXM 150646	M	SP	-	-	-	-	-	-	0.38	-0.48	-0.4	2.1	-3.7	-2.7	-6	-5	7.2	-2	0	-	-	111		6	65
71	DM 210574	F	SP	31	-	5.37	-	-	-	-0.01	0.04	2.9	-0.3	0.3	13.1	21	-39	-1.8	10	7	-	-	91		8	68
72	JCB 190053	M	SP	35	218	-	46.7	-	-	2.07	-0.57	7.9	-2.0	10.7	21.7	5	-18	-1.8	11	6	99	-	91	99	10	79
73	BFT 210042	F	SP	31	-	-	-	-	-	0.73	-0.43	4.2	-4.0	2.5	6.0	8	-9	-.6	4	3	-	-	94	93	5	107
74	UTU 220030	F	SP	29	-	6.28	-	-	-	0.64	-1.19	-1.4	3.6	-7.8	4.9	-27	19	1.2	2	-1	-	-	98	106	7	94
75	FN 220028	F	SP	-	-	-	-	-	-	-0.22	-0.14	-0.9	-1.0	-3.3	-11.0	-16	30	5.3	-10	-8	-	-	107	87	12	102
76	BU 210151	F	SP	28	213	-	-	-	-	1.34	-0.55	10.1	-3.9	10.8	25.2	-21	-5	-17.1	10	3	116	-	57	101	11	110
77	CTP 210062	F	SP	29	-	7.07	-	-	-	0.05	0.50	4.5	3.4	4.9	25.2	47	-52	4.6	6	10	-	-	105	111	5	95

© Compiled by the South African Stud Book and Livestock Improvement Association

All Breeding Values and Performance Data is as recorded on LOGIX on 24 June 2024

Dier Info				Werklike Syfers						Verwagte Teelwaardes											Indekse			Moeder		
LOT	Dier ID	Geslag	AFD	Geb. Gewig (kg)	205d Gewig (kg)	KKG Verh.	KKS Verh.	Lengte Hoogte Verh.	Skr. Omtr. (mm)	Geb Dir (kg)	Geb Mat (kg)	Spn Dir (kg)	Spn Mat (kg)	Na-Spn (kg)	Volw. Gewig (kg)	GDT (g/d)	VOV (kg:kg)	Skr. Omtr. (mm)	Hoogte (mm)	Lengte (mm)	Spn.	GDT	Skr. Omtr.	Gem. Spn. Indeks	Aant. Kalw.	Repr. Indeks
		Ras Gemiddeld								0.19	-0.07	2.2	0.2	1	4	-5	1	2.2	1.0	-						
		Aanbod Gemiddeld		29	190	6.31	43.9	1.13	300	0.38	-0.07	3.4	0.2	3	5	1	-4	2.7	2	1	103	96	101	101	6.0	97
78	BH 210035	V	SP	-	-	-	-	-	-	0.67	0.06	5.6	-5.5	6.5	0.3	4	11	7.8	8	9	-	-	112		4	86
79	VST 210263	V	SP	33	180	-	-	-	-	0.07	-0.43	5.5	1.6	3.1	2.8	18	-51	11	2	11	100	-	120	108	6	104
80	ZIP 200179	V	SP	26	172	-	27.3	-	-	0.19	-0.38	-0.8	-2.4	-1.1	10.0	-55	62	6	2	-9	90	-	108	89	3	99
81	DOC 210061	V	SP	33	-	-	-	-	-	0.45	0.27	6.2	-1.0	8.6	4.8	20	-41	-1.3	6	4	-	-	92		9	110
82	BRO 220074	V	SP	28	216	5.14	46	-	-	-0.42	0.36	7.7	0.3	11.3	11.9	27	-12	3.6	11	11	103	-	103	101	6	113
83	MOS 220022	V	SP	28	197	-	-	-	-	0.60	0.25	9.9	0.2	10.0	16.3	29	-44	2.4	4	8	125	-	100	117	4	94
84	ENJ 210075	V	SP	28	-	-	-	-	-	0.45	-0.59	0.7	-3.9	0.0	6.9	-0	-4	1.5	4	1	-	-	99		7	98
85	BG 210091	V	SP	31	198	-	-	-	-	0.17	0.13	-2.1	4.7	-2.8	-12.1	12	38	-3.6	-2	19	117	-	87	114	10	108
86	HJ 210034	V	SP	30	-	5.3	-	-	-	0.19	0.13	1.8	0.6	2.0	6.9	-10	1	2.5	2	-4	-	-	101	105	13	103
87	RKHF170035	M	SP	35	-	-	-	-	-	1.14	0.04	4.5	1.0	5.7	4.2	10	-32	3.2	-2	-5	-	-	102		6	83
88	JH 210121	V	SP	35	-	-	-	-	-	1.02	-0.17	7.1	-2.2	9.2	6.0	34	-40	-4.5	5	-2	-	-	85	110	2	88
89	JRS 210042	V	SP	-	-	-	-	-	-	-0.10	-0.24	0.0	0.7	-1.9	-0.8	-8	-9	-3.7	0	-3	-	-	87		7	88
90	JDP 220008	V	SP	-	-	-	-	-	-	-0.33	-0.19	-1.1	0.1	-2.9	2.3	-2	-4	2	3	1	-	-	100		9	100
92	WG 210213	V	SP	21	-	4.6	-	-	-	-0.64	-0.19	-1.3	-1.7	-3.4	0.3	-50	60	-2.2	-3	-10	-	-	90	91	10	94
93	MC 210139	V	SP	-	-	-	-	-	-	0.46	-0.01	1.6	2.4	-0.4	7.2	-1	-12	3.5	-4	-4	-	-	103		5	101
94	GE 220010	V	SP	-	172	-	39.8	-	-	0.44	-0.15	5.4	-0.3	1.1	5.8	-1	-14	-3.8	-6	-6	101	-	86	101	2	100
95	BWS 220065	V	SP	-	-	-	-	-	-	0.56	0.16	3.3	0.2	3.5	3.5	-12	4	1.3	0	-3	-	-	98		5	106
96	SS 200015	V	SP	28	-	-	-	-	-	-0.03	0.14	2.3	-0.6	2.5	6.8	-1	13	2.8	6	5	-	-	101		7	101
97	JVG 210112	V	SP	31	169	-	38.2	-	-	1.37	0.32	9.4	3.6	14.2	30.4	15	-32	-2	15	14	99	-	91	100	7	106
98	QT 210001	V	SP	28	193	-	44.9	-	-	0.37	-0.12	3.4	-2.0	3.4	13.5	-13	28	.4	2	2	100	-	96	99	6	99
99	W 140560	V	SP	-	-	-	-	-	-	-0.04	-0.25	1.8	0.6	0.2	11.8	-33	42	1.7	5	1	-	-	99	91	9	106
100	BD 190516	V	SP	29	195	-	41.1	-	-	0.49	-0.70	0.4	0.5	0.2	11.2	-60	56	-7.9	-9	-21	98	-	77	95	4	104
101	HJ 220010	V	SP	27	-	6.41	-	-	-	0.35	-0.49	1.8	-5.0	-3.0	4.3	-20	-3	-2.5	-6	-13	-	-	89	81	3	90
102	DLV 190020	V	SP	-	-	-	-	-	-	0.21	-1.24	0.5	-0.4	-4.1	5.0	29	-36	6	2	5	-	-	109	103	11	101
103	JDP 210010	V	SP	-	-	-	-	-	-	0.56	-0.56	1.2	-2.5	-2.5	0.9	-17	13	1	0	-5	-	-	97		5	107

© Compiled by the South African Stud Book and Livestock Improvement Association
All Breeding Values and Performance Data is as recorded on LOGIX on 24 June 2024

Dier Info				Actual Values						Expected Breeding Values											Indices			Dam		
LOT	Animal ID	Sex	SEC	Birth Wt (kg)	205d Wt (kg)	CCB *Ratio*	CCW *Ratio*	Length Height *Ratio*	Scr. Circ. *(mm)*	Birth Dir (kg)	Birth Mat (kg)	Wean Dir (kg)	Wean Mat (kg)	Post Wean (kg)	Mature Weight. (kg)	ADG (g/d)	FCR (kg:kg)	Scr. Circ. (mm)	Height. (mm)	Length (mm)	Wean	ADG	Scr. Circ.	Avg. Wean Index	Nr. Calves	Repr. Index
	Breed Average									0.19	-0.07	2.2	0.2	1	4	-5	1	2.2	1.0	-						
	Auction Average			29	190	6.31	43.9	1.13	300	0.38	-0.07	3.4	0.2	3	5	1	-4	2.7	2	1	103	96	101	101	6.0	97
104	NCT 210013	F	SP	28	154	-	35.7	-	-	-0.35	-0.43	-5.9	-3.4	-8.5	-15.9	-40	52	-5.6	-11	-15	93	-	83	95	9	111
105	GB 210022	F	SP	23	211	-	-	-	-	-0.03	-0.56	-2.6	-5.8	-8.2	-10.5	-18	24	7	-11	-12	100	-	111	95	4	111
106	WIT 170047	F	SP	-	-	-	-	-	-	1.83	0.78	10.8	0.0	15.4	18.2	48	-48	7	18	10	-	-	111	99	12	105
107	HS 210111	F	SP	25	163	-	40.8	-	-	-0.14	-0.11	0.0	-0.8	-4.0	5.0	-33	25	.5	2	-3	113	-	96	108	4	96
108	PB 210119	F	SP	34	212	-	45.2	-	-	1.12	-0.14	8.0	-1.3	8.7	15.8	22	-33	4.6	6	7	112	-	105	106	5	109
109	TTB 190061	F	SP	-	-	-	-	-	-	-0.35	0.04	-2.4	1.4	-5.5	-1.8	-29	16	-4.1	-2	-8	-	-	86		4	101
111	WS 220192	F	SP	26	-	6.82	-	-	-	0.03	0.15	-0.5	2.2	-0.6	1.8	-6	0	.5	-7	-6	-	-	96		2	110
112	AEW 210009	F	SP	27	-	5.84	-	-	-	0.14	-0.11	-1.9	2.1	-2.7	3.5	-7	5	-4.1	-2	-5	-	-	86	100	6	108
113	DDC 160002	F	SP	31	197	7.16	41.2	-	-	0.77	-0.22	3.1	3.7	2.2	5.8	-15	42	5.3	-0	0	100	-	107	104	9	102
114	JPM 210012	F	SP	22	167	5.73	27.2	-	-	-0.41	0.20	1.4	-0.7	0.4	-6.8	-15	26	1.9	3	0	100	-	99	100	9	99
117	LBV 210017	F	SP	-	-	-	-	-	-	0.05	0.37	3.1	2.9	6.2	5.1	-3	8	1.1	5	4	-	-	97		2	85
118	LD 210060	F	SP	-	-	-	-	-	-	0.96	-0.54	2.0	-3.2	-0.9	-4.4	-29	17	-5.2	-4	-12	-	-	83		10	111
119	JBB 200055	F	SP	-	-	-	-	-	-	0.25	-0.54	0.4	-2.3	-2.8	1.3	-16	-2	-1.7	2	-6	-	-	91		5	99
120	WGM 220014	F	SP	30	-	-	-	-	-	-0.16	-0.16	-0.5	1.2	-2.5	6.7	-29	41	1.7	-1	-4	-	-	99		3	88
121	KJB 190198	F	SP	25	166	5.68	50.4	-	-	0.66	0.41	5.5	0.8	5.6	13.5	-7	7	-6.5	6	-0	100	-	80	102	7	89
122	TULP170014	F	SP	24	-	-	-	-	-	-0.30	-0.08	-0.8	1.1	-3.5	0.2	-6	16	-1	-6	-4	-	-	93		5	78
123	WPB 210049	F	SP	27	-	5.91	-	-	-	-0.06	0.11	2.4	2.5	4.5	4.7	-10	-7	1.3	4	0	-	-	98		8	104
124	CCL 210170	F	SP	-	-	-	-	-	-	1.05	0.16	7.5	-0.2	8.7	14.7	51	-48	17	10	10	-	-	133		5	111
125	BFU 210052	F	SP	35	185	-	39.8	-	-	0.66	-0.23	5.6	-0.4	7.8	10.3	-2	-3	4.5	-2	-1	106	-	105	106	5	99
126	DE 210790	F	SP	30	129	6.82	31.5	1.11	-	-0.15	-0.14	-10.5	3.4	-10.4	-16.3	-1	-9	-7.9	-15	-19	60	77	77	82	5	90
127	JJP 220013	F	SP	31	-	-	-	-	-	0.95	0.19	7.9	2.7	11.6	12.9	50	-65	3	10	6	-	-	102		2	71
128	PRB 220018	F	SP	31	211	-	-	-	-	0.41	0.17	7.4	2.0	11.2	2.6	43	-56	14.2	7	10	100	-	127	100	5	91
129	FN 130732	F	SP	31	-	-	-	-	-	0.55	0.36	2.6	3.2	2.5	2.7	8	-27	13.4	0	-4	-	-	125		4	50

© Compiled by the South African Stud Book and Livestock Improvement Association

All Breeding Values and Performance Data is as recorded on LOGIX on 24 June 2024

EXPLANATION OF CATALOGUE ABBREVIATIONS		VERDUIDELIKING VAN KATALOGUS AFKORTINGS	
Lot Number	LOT	LOT	Lot Nommer
Estimated breeding value	EBV	EBV	Beraamde teelwaarde
Parentage verification	Parentage	Ouerskap	Ouerskap verifikasie
Age in years	AGE	OUD.	Ouderdom in jaar
Age at First Calving	AFC	OEK	Ouderdom met Eerst Kalwing
Intercalving Period	ICP	TKP	Tussen-Kalf Periode
Number of calvings	Calvings	Kalwings	Aantal kalwings
Number of calves weighed at weaning	Weighed	Geweeg	Aantal kalwings geweeg met speen
Average Wean index	Avg. WI	Gem. SI	Gemiddelde speen indeks
Animal identification number	ID	ID	Dier se identifikasie nommer
Herd Book Section	SEC	AFD	Kuddeboek Afdeling
Herd Book Section: Pending Registration	PEN	PEN	Kuddeboek Afdeling: Wag vir Registrasie
Herd Book Section: Not for Registration	NFR	NFR	Kuddeboek Afdeling: Nie vir Registrasie
Herd Book Section: Foundation Generation	FO	FO	Kuddeboek Afdeling: Fondasie Generasie
Herd Book Section: Appendix A	A	A	Kuddeboek Afdeling: Aanhangsel A
Herd Book Section: Appendix B	B	B	Kuddeboek Afdeling: Aanhangsel B
Herd Book Section: Studbook Proper, a registered animal	SP	SP	Kuddeboek Afdeling: Studbook Proper, 'n geregistreerde dier
Genomically Tested	GT	GT	Genomies Getoets
Homozygous Horned (Celtic test)	HH(c)	HH(c)	Homosigoties horings (Celtic toets)
Homozygous Polled (Celtic test)	PP(c)	PP(c)	Homosigotiets Poena (Celtic toets)
Heterozygous Polled (Celtic test)	Pp(c)	Pp(c)	Heterosigoties Poena (Celtic toets)
Phenotypically Polled	P	P	Fenotipies Poena
Birth Direct breeding value	Birth Dir.	Geb. Dir	Geboorte Direk teelwaarde
Wean Direct breeding value	Wean Dir.	Spn. Dir.	Speen Direk teelwaarde
Wean Maternal breeding value	Wean Mat.	SPn. Mat.	Speen Maternaal teelwaarde
Scrotal Circumference	Scr. Circ.	Skr. Omt.	Skrotum omtrek
Heifer Fertility	Heifer Fert.	Vers Vrugb.	Vers Vrugbaarheid
Cow Fertility	Cow Fert.	Koei Vrugb.	Koei Vrugbaarheid
Longevity	Longev.	Lankl.	Lanklewendheid
Mature Weight	Mat. Wt.	Volw. Gewig	Volwasse gewig
Average Daily Gain (g/day)	ADG	GDT	Gemiddelde Daaglikse Toename
Feed Conversion Ratio (kg:kg)	FCR	VOV	Voeromset Verhouding
Eye Muscle Area	EMA	OSO	Oogspier grootte
Backfat Thickness	Fat	Vet	Rugvet Diepte
Marbeling (intra-muscular fat)	Mar	Mar	Marmering (binne-spierse vet)
Actual Birth weight	Birth Wt.	Geb. gewig	Werklike Geboorte gewig
205-day Dam-age corrected weight	205d Wt.	205d gewig	205-dag Moeder-ouderdom gekorrigeerde gewig
365-day weight index	365D Index	365D Indeks	365-dae gewig indeks
540-day weight index	540D Index	540D Indeks	540-dae gewig indeks
Length-Height ratio	LH	LH	Lengte-Hoogte Verhouding
Cow-Calf Birth Ratio	CCG	KKG	Koei-Kalf Geboorte Verhouding
Cow-Calf Wean Ratio	CCW	KKS	Koei-Kalf Speen Verhouding
Average Weaning Index	Avg. WI	Gem. SI	Gemiddelde speen indeks
Number of Calves	Nr. Calves	Aant. Kalw.	Aantal kalwers
Reproduction Index	Repr. Index	Repr. Indeks	Reproduksie indeks
Animal sex: M - Male, F - Female	M / F	M / V	Dier geslag: M - Manlik, V - Vroulik

© Compiled by the South African Stud Book and Livestock Improvement Association