AMPTELIKE VEILINGSKATALOGUS VIR /

OFFICIAL AUCTION CATALOGUE FOR

FONTEINE BORAN VEILING

Derby

01 June 2024

All Pedigree- and Performance Data is as recorded on LOGIX on 22 May 2024

© 2024 South African Stud Book and Animal Improvement Association

RULES FOR SALES HELD UNDER THE AUSPICES OF THE BORAN CATTLE BREEDERS' SOCIETY OF SOUTH AFRICA

1	Introduction	3
2	Application to hold a sale under the auspices of the Boran Society	3
3	Requirements for animals, embryos, and semen on offer	4
4	Catalogue	5
5	Screening	6
6	Duties of the auctioneer	7
7	Dispersal Sales	8
8	Commissions and Fees	8
9	Buyers	8
10	Sellers	8
11	General Rules	9
12	Requirements for Internet/Online Auctions	9

1 Introduction

1.1 Definitions

1.1.1 Registered Boran means a Boran that has been entered and accepted onto the BCBS herd database (Logix). A Boran will be accepted into the calf book section (SP/No CLB) on receipt of the calf birth notification. A Boran will be promoted to Studbook Proper (SP/No REG) on passing inspection. A Boran that has been birth notified but registration is pending resolution of an outstanding issue is not a registered Boran in terms of these sale rules. Examples could include the following:- Parentage not Verified (PNV), Parents not Inspected (PNI), MS (Multi Sire requiring verification), Sire requiring verification (PES) and Dam requiring verification (PED).

1.1.2 Inspection is a visual appraisal of a Boran by BCBS approved inspectors to ensure compliance with the society's standards of excellence. A Boran must pass inspection to be promoted to the Studbook Proper (SP/No REG) section of the society's herd database within the stipulated timeline. A Boran that fails inspection will be deregistered and removed from the herd database.

1.1.3 Screening at sales is an appraisal of a Boran for functional faults and compliance with Society norms and minimum breed standards. In the case of Boran still registered in the calf book section of the herd book, screening does not qualify as an inspection.

1.1.4 A Dispersal Sale will be held by a Breeder who is permanently discontinuing the business of breeding and farming with registered Boran, and consequentially needs to sell all his registered animals to facilitate deregistration as an active breeder with the society. This sale will be deemed to be a dispersal sale and hence trigger breeder deregistration if:

1.1.4.1 the breeder uses the word âIJdispersalâİ or similar words or phrases in their advertising and/or marketing of the sale.

1.1.4.2 the member informs the society it is a dispersal sale.

1.2 Members of the Society are encouraged to sell registered Borans under the auspices of the Society. This will ensure that:

1.2.1 the Boran comply with the Society's minimum standards of purity and functionality by verifying the pedigree and performance data,

1.2.2 the Boran is of a consistent quality and high standard by screening each animal on offer,

1.2.3 your clients are protected in that all animals on offer meet the breed standard,

1.2.4 your clients have a reliable method of addressing possible queries and complaints,

1.2.5 the breed develops a trustworthy reputation in the beef industry which builds buyer confidence and peace of mind,

1.2.6 the society can support you in the event of queries, dispute resolution, marketing and publicity,

1.2.7 the benefit of âIJquality at a fair priceâİ is offered to both buyers and sellers and thereby builds the trust of the buyer market, ensuring the sustainability of our breed.

1.3 The Society will approve any production sale of registered Boran cattle provided that:

1.3.1 Prior to the announcement of such sale, the seller must contact the Society with the details of the sale.

1.3.2 Both the Sellers and the Society will sign a written agreement

1.3.3 The Seller adheres to the requirements detailed further in this document.

1.3.4 Should the requirements detailed not be met, the Society will be entitled to:

1.3.4.1 renegotiate the requirements

1.3.4.2 withdraw permission that the sale be presented under the auspices of the Society

1.3.4.3 if warranted, suspend the membership of the relevant member.

2 Application to hold a sale under the auspices of the Boran Society

2.1 All sellers' accounts may not be outstanding with the Society, for more than 60 days.

2.2 The Society and the appointed organizer will handle all communication pertaining to the sale. The organizer will be responsible for the communication with other sellers involved with the sale.

2.3 On approval of the application the Society office will furnish the organizer with the official entry forms, which must be completed and returned to the office at least 2 (two) months prior to the date of the relevant sale.

2.4 Each seller and the Society will sign a written agreement concerning the conditions that will apply to the sale.

2.5 It is the responsibility of the seller to provide all fertility, pregnancy and health certificates prior to the sale and deliver the originals to the auctioneers before the screening date and time.

2.6 It is recommended that sales in the same area should not be presented within one week of each other (a province will be regarded as the guide) unless the organizers of both sales agree to such an arrangement.

2.7 Only one auction under the auspices of the society can be held on any one day

2.8 No other sale may be held three (3) weeks prior to the National sale.

2.9 Existing sales history will be taken into consideration when sale dates are allocated by the Society. if an auction with history is booked for two years in a row and the auction does not take place in these two years, the seller forfeits the date and the date can be allocated to another seller. If a date is booked and the date change or the auction is cancelled, a fee of R1000 will be charged. If there is a valid reason for the change of the date or the cancellation of the auction, the motivation must be submitted to the council for exemption.

2.10 A document detailing the rules and duties of the auctioneers will be submitted to the relevant auctioneers for their signature. The Society reserves the right not to approve an application for a sale to be presented under the auspices of the Society should it emerge that the auctioneering firm is in disrepute with the Society.

2.11 Council and staff members of the Society, in their personal capacity, are indemnified against any claims lodged by either buyers or sellers arising from the sale of animals at such a sale.

3 Requirements for animals, embryos, and semen on offer

3.1 **Society and Legislative Requirements**

3.1.1 All Boran on offer must be registered with the Boran Cattle Breeders' Society. The birth notification of calves born up to the day of sale must be submitted to the Society by the seller. Calves born on sale day will be registered by the new owner.

3.1.2 Animals not conforming to the minimum breed standards of the Society may not be sold at a sale offered under the auspices of the Society.

3.1.3 The pregnancy status of cows on offer must be such that they calve according to the minimum reproduction standards as specified in the Byelaws of the Society.

3.1.4 No female may be offered that is knowingly in calf to any bull other than a registered Boran bull.

3.1.5 Embryos offered for sale, donated, included in a lot, or linked to a sale of a lot must be:

3.1.5.1 flushed from Boran cows registered with the Society.

3.1.5.2 accompanied by a signed certificate confirming parentage details, the grade of the embryo and confirmation that the embryos were collected by a registered embryologist at a registered quarantine station.

3.1.6 All females older than 30 months on the date of the sale, must be certified in calf by a registered veterinarian.

3.1.7 A cow may be sold with her calf at foot provided that the calf is not older than nine months of age at the date of sale.

3.1.8 If the calf is younger than nine months, then the cow does not have to be confirmed in calf.

3.1.9 Should a seller retain semen straws or a semen share in a bull it must be declared as part of the information that appears in the sale catalogue.

3.1.10 When an animal that is jointly owned is offered for sale:

3.1.10.1 The seller must specify the percentage share to be sold together with any other conditions or restrictions that may apply.

3.1.10.2 The progeny of the said animal, as recorded and shown on Logix, must be included in the catalogue.

3.1.11 It is important for buyers to note that all Boran registered in the Societies calf book section (SP CLB), which are offered for sale under the auspices, are subject to inspection by the buyer. The screening prior to the sale does not constitute an inspection.

3.1.12 Cattle that are not âIJauction worthyâİ may under no circumstances be offered at the auction.

3.2 **Animal Health**

3.2.1 All animals offered must have been tested negative in respect of CA and TB as near as possible to the sale date, but not more than three months prior to the date of the sale.

3.2.2 Calves sold at foot with their dams are exempt from TB and CA tests.

3.2.3 If any of the animals offered for sale test positive for CA, TB, Trichomoniasis or Vibriosis, all the animals offered for sale by the breeder must immediately be withdrawn from the sale, and the office must be informed.

3.2.4 Pregnancy certificates stating number of months pregnant must be presented to the auctioneer and must correspond with the information given to the office when compiling the catalogue. The pregnancy certificate may not be older than three months prior to the date of the sale.

3.2.5 Within three months prior to the sale, bulls twentyfour (24) months and older, must:

3.2.5.1 have been tested by a veterinarian or a registered veterinary technologist/semen collector for breeding soundness (external internal genitalia, macro and microscopic evaluation of semen sample).

3.2.5.2 be tested negative in respect of Trichomoniasis, Vibriosis, CA, and TB.

3.2.6 Only semen from bulls registered and inspected with the Society, registered in accordance with the Animal Improvement Act No.62 of 1998, have DNA parental verification, and collected by a registered semen collector at a registered quarantine station, may be offered for sale, donated, included in any lot or linked to a sale of a lot. The applicable certification from the quarantine station must be submitted to the Society at least 28 (twentyeight) days prior to the sale date.

3.2.7 The health and pregnancy certificates must be submitted by the seller to the auctioneer prior to offloading the Boran at the sale. No animals will be off loaded at the sale facility if the certificates are not presented to the auctioneer or his responsible official prior to offloading.

3.2.8 Council reserves the right to institute disciplinary action against a breeder who had, according to the discretion of Council administered hormones/steroids to an animal, which is regarded as unethical and a misrepresentation of such animal.

4 Catalogue

The catalogue is key to a successful sale and to the sellers marketing program. For this reason, it is important that sellers plan their sales well in advance. To provide the required service to seller's deadlines have to be strictly enforced by the society so at as to meet the objectives outlined in this document.

4.1 The seller is required to submit all the required information to the Society 28 days before the date of the sale. Example: If the auction is on the 30th July, the latest submission time and date would be at 17:00 on the 2nd July.

4.1.1 Only animals that meet the following requirements can be included in the catalogue:

4.1.1.1 appear on the Logix report titled âIJSelection/Adminâİ or Kraal Kaart and have the status âIJRegâİ at the submission date. The exception is where the calf is older than 9 months, but younger than 15 months the calf can be included in the catalogue with the CLB status, as a lot B.

4.1.1.2 and in the case of females on the day of sale will:

4.1.1.2.1 have an average ICP less than 730 days

4.1.1.2.2 have calved before 42 months

4.1.1.2.3 have been certified in calf by a veterinarian if older than 30 months

4.1.1.2.4 Must have a calf at foot since her last embryo program.

4.1.2 If a breeder submits an entry that has been promoted from CLB to REG in the Selection/Admin report within 4 days after the cutoff time in 4.1, a late entry fee of R500 will be charged per lot to cover administration costs. If an animal is substituted (replaced) with another animal after the cutoff date, a fee of R500 will be charged per lot to cover administration costs.

4.1.2.1 The late entry request form will need to be completed and submitted to the office.

4.1.2.2 The fee will be invoiced and charged to the breeders account and will be payable even if the animal is screened off at the sale.

4.1.3 The seller must provide all the relevant information required on the entry form.

4.1.4 Upon receipt of the relevant entry information, the Society will check the entries and submit a concept sale catalogue within 21 (twentyone) days of the date of the sale to the sale organizer for approval. A period of 5 (five) working days will be granted to the organizer to submit any changes that are required. The Society will then submit the final catalogue to the auctioneers two weeks prior to the sale date.

4.1.5 Should any information, provided by the breeder to the society for the catalogue, change between the date of submission in 4.3 above and the sale date then the onus is upon the breeder to advise the office, the auctioneer and the inspectors responsible for the screening of such changes prior to screening.

4.1.6 The sale catalogue will conform to the SA Studbook design.

4.1.7 All the breeders' registered animals for sale will be listed in lot sequence in the catalogue.

4.1.8 The rules pertaining to the sales presented under the auspices of the Society must be published at the front of the sale catalogue.

4.1.9 No changes to the catalogue can be made after the entry date has expired.

4.1.10 The sale catalogues provide an annexure per seller. This annexure will be used by the inspectors for the screening of the animals offered at the auction.

4.1.11 The following applies to the breeder comments on the catalogue:

4.1.11.1 The comments box is limited to a certain number of characters. Where relevant, the information below must be displayed and takes precedence over general comments.

4.1.11.2 Pregnancy must be recorded in months.

4.1.11.3 If a cow is sold with the calf, the calf's number and its sire must be recorded.

4.1.11.4 If the cow is pregnant, it must be recorded who the possible sire of the calf will be and how far she is pregnant. The possible sire's ID must be recorded.

4.1.11.5 If the heifer or cow is running with a bull/s, the bull must be in possession of the seller or a loan bull to him. The bull/s ID must also be recorded.

4.1.11.6 After that, further comments from breeder can be recorded

5 Screening

5.1 The purpose of the screening is:

5.1.1 to verify the identification of the animals on offer

5.1.2 to inspect them for functional faults and compliance with Society norms and minimum breed standards.

5.1.3 to verify that animals that have been flagged by the administrative office meet minimum production standards on the day of the sale.

5.2 The inspectors officiating at a sale screening **may not** sell Boran registered in their name on that same sale.

5.3 All animals (SP, CLB and Appendix A, B C.) presented at the sale will be screened. Boran marked Not for Registration (NFR) will not be subject to screening. CLB (Calf book) animals that pass screening on the day of the sale, are still subject to inspection at the required age.

5.4 Sale animals must be available for screening at 12:00 the day before the sale. The Boran office will appoint three senior (3) inspectors for screening animals as sale worthy for the National sale and two (2) senior inspectors for all other sales.

5.5 Only the auctioneer's representative will be allowed to accompany the nominated inspectors during screening.

5.6 The inspectors will advise the sellers of animals that have been screened off the sale.

5.7 Sellers must be present or at least contactable after screening. Should sellers not be present, the information will be given to the representatives of the auctioneering firm.

5.8 The inspectors will advise the representative of the Auctioneering firm of any animals that fail the screening. The findings of the inspectors will be final.

5.9 A breeder of a Boran (both bulls and females) that fail screening shall have either of the following two options:

5.9.1 Sell the Boran that has been screened off as a commercial animal, at a commercial sale held not under the auspices of the society that takes place on the same day. The Boran will be deregistered (loose its SP/No REG status) and will lose the right to reinstatement.

5.9.2 Remove the Boran screened off immediately from the sale area / sales pens. This Boran will retain its SP REG status on condition that the Boran is immediately returned to its farm of origin.

5.10 If either the cow or the calf fails screening, then the entire lot will be deemed to have failed the screening and 5.9 will apply. Lot A and B, where the calf (Lot B) is between 9 and 15 months old and still calf book, will be considered as one lot.

5.11 No other type of inspection may be carried out during sale screening.

5.12 At least one of the inspectors involved in the screening, or another official appointed by the Society, will be available on the day of the sale to provide a marketing presence for the seller and the Society, to act in an advisory capacity to buyers and to ensure that the auction is conducted in compliance with the above rules.

5.13 After the auction (within three days after the sale), the inspector must send the signed screening list to the office for record keeping and transfers.

6 Duties of the auctioneer

6.1 The auctioneer must complete in full the applicable Society form and return it to the Society office duly signed.

6.2 As the sale will be presented under the auspices of the Society, the sale pamphlet as well as all other advertising copies must be submitted to the Society for approval prior to publication. The official/approved Society logo must appear on all advertising as well as the words âIJSale held under the auspices of the Boran Cattle Breeders' Society of SAâİ.

6.3 The rules pertaining to sales presented under the auspices of the Society, together with other information supplied by the Society, must be published at the front of the sale catalogue.

6.4 Only animals on the catalogue may be sold.

6.5 No animals will be allowed to be off loaded at the sale venue if the required veterinary certificates are not presented to the auctioneer or his official responsible for offloading.

6.6 The auctioneer will provide one (1) person to assist the inspectors with the screening of sale animals.

6.7 The senior inspector is responsible for submitting the signed screening report to the Society within two (2) weeks of the sale.

6.8 The auctioneer is responsible for collecting the health, fertility and pregnancy certificates for each animal on the sale. The auctioneer is responsible for distributing these certificates to the new owners after the sale.

6.9 The membership numbers of buyers that are registered Boran breeders must be obtained and included with the detail of animals purchased by such buyers in the vendor role.

6.10 Before commencement of a sale under the auspices of the Society:

6.10.1 the Auctioneer will explain the meaning thereof,

6.10.2 the Auctioneer will explain the meaning of 5.1 above,

6.10.3 will advise the buyers that the rules of the auction are included in the catalogue,

6.10.4 and will advise buyers that they have 90 days from the date of sale to address any issues of concern with the seller that require resolution.

6.11 The contracted Auctioneer is responsible for ensuring, that between his organization and the sellers, adequate public liability insurance cover is in place for the auction.

7 Dispersal Sales

7.1 All the requirements for sales under the auspices are applicable to dispersal sales, as well as the following:

7.1.1 If a breeder intends to hold the dispersal sale in two parts, he may request in writing that Council extend his membership for the agreed upon period.

7.1.2 It must be clearly understood that the arrangement of further sales under the auspices of the society, subsequent to the sales as contained in the agreement with the Society, will not be permitted.

7.1.3 One year after the dispersal sale, the breeders' active membership of the Society and membership of SA Studbook will be cancelled and all animals not sold will be transferred to a nonmember number. Such person may remain as a nonactive ordinary member. After a lapse of five (5) years he may reapply for active membership of the Society and SA Studbook.

7.1.4 All Boran registered with the Society on the date of application in the name of the relevant breeder, company, trust, closed corporation, partnership, or stud names in which he has an interest, must be presented on the dispersal sale.

7.1.5 Boran animals sold on a dispersal sale may not be transferred as registered animals to the seller's wife/husband/family member, or any organization (e.g. Company, trust, closed corporation, partnership or stud names) in which he has an interest.

7.1.6 A breeder may sell his Herd Designation Mark at his dispersal sale. This will be activated on completion of the required SA Studbook cession form.

7.1.7 The Society and SA Studbook membership of a breeder (or of the concerns selling, who have successfully applied for the presentation of a total dispersal sale under the auspices of the Society) will be extended to the end of the financial year within which the final sale takes place, and the full membership fee in respect of that period will be payable by the member/concerns. Thereafter the membership of the seller/s will be terminated or transferred to the nonactive member list if the seller/s so wish. Under either of the aforementioned conditions, the seller/s concerned may only reapply for registered breeder membership upon the lapse of 5 (five) years.

8 Commissions and Fees

8.1 The Society will receive a commission, as fixed from time to time by Council, in respect of all sales held under the auspices of the Society. This will be calculated as a percentage of the total turnover of the sale. The commission will be collected from each seller and paid across to the Society within 7 (seven) working days, failing which penalty interest at the ruling prime rate will be levied.

8.2 Sellers who privately sell animals after the sale, will be liable for the total commission as set out in the sale agreement, if those animals were entered for the sale and went through the ring.

8.3 Should a bid be accepted during an auction under the auspices of the Society (regardless of who the buyer is), commission of 1

8.4 Commission will be applicable on semen and embryo sales.

9 Buyers

9.1 Should a problem arise with an animal that a buyer has purchased on the sale, the buyer has 90 days from the sale date to raise the issue with the seller and / or council.

10 Sellers

10.1 Sellers are encouraged to DNA all Boran on offer to verify the stated parentage and avoid possible parentage disputes after the sale.

10.2 Sellers are expected to take the necessary remedial action in the event that the parentage of unborn calves of females sold under the auspices is not as stated in the catalogue when the calf is born after the sale. The onus is on the seller to reach an amicable solution with the buyer. Failing which the seller will refund the buyer and the buyer will return the Boran cow and calf to the seller.

10.3 Where females are in calf to âIJmultisiresâİ, the identity numbers of the possible sires used must be supplied and each possible sire must have a DNA profile (Lab number) recorded.

10.4 All registered bulls used in the herd must have a DNA profile recorded on Logix

10.5 For all entries the animal's sire's must, be verified by DNA (compulsory sire verification). However, both Sire and Dam verification is encouraged.

11 General Rules

11.1 All animals advertised must be presented on the day of the sale and the Society reserves the right to demand veterinary certification regarding an animal withdrawn, other than in the case of death and the subsequent cancellation of the animal

11.2 All applications for other forms of sale (e.g. internet sale under the auspices of the Society) should be submitted to the Society in sufficient time to allow for the practical application of the principles contained in this document.

12 Requirements for Internet/Online Auctions

12.1 There must be a time span of one day between the closing dates of Internet/Online sales and the next auction's starting date.

12.2 All applications for internet/online auctions should be submitted timeously and in writing to the Council with the view to the practical application of the principles contained in the rules for sales held under the auspices of the Boran Cattle Breeders' Society of South Africa. The sale screening costs for internet/online auctions will be direct costs for the seller. Screenings of animals before an internet/online auction, must be done within two weeks prior to the auction. Please submit your request for a screening in writing to the Technical advisor (Christopher Havenga) and a screening will be arranged accordingly.

12.3 All veterinary documents for Internet/Online auctions must be received by the office two weeks before the beginning of the auction. This documentation includes: Breeding soundness (external genitalia, internal genitalia (rectal examination), macroand microscopic evaluation of semen sample) in bulls and certificates for the testing of Trichomoniasis, Vibriose, CA and TB (males and females). Animals will not be sold if the documentation is not submitted in time. The same requirements apply as stated in the requirements for auctions held under the auspices (3.2 Animal Health)

12.4 All other rules in this document also apply to internet/online auctions

******

The successful marketing of Boran stud animals is an important aspect of our members' economic success. For this reason, all steps must be taken to ensure that the Boran we sell meet our breed standards and our requirements of quality. This is the only way we can build the trust of the buyer market. In addition, breeders are expected to conduct themselves with integrity, and with the shared values and ethos of our fellow breeders and the Society.

Please contact the Society or a council member should you have any suggestions on how to improve sales under the auspices of the Society. Best wishes for a successful sale.

******

ANIMAL, OWNER AND PEDIGREE INFORMATION

1 2 3 4 5

LOT 1 (M)

Breed Logo

SB 200201 PP(c)

SUPERBULL'S SUPERSTAR SB 200201

6

7

Herd Book	SP
Birth date	2020-01-01
Age	2y 7m
Inbreeding	1%
DNA	ABC001234

9 (& 10)

Parentage	Sire	Dam
DNA	✔	
Genomic	✔	

11

SB 140007
SUPERBULL SB 140007 Pp(c)

SB 140010
SUPERBULL SB 140010
Age 7 | AFC 27 | ICP 366
Calves 6 | Weighed 2
Avg. WI 89 | Wean Mat. 93
Calvings: 16-11, 17-10, 18-10, 20-03, 21-03, 22-04, 23-04

12

SB 110001
SUPERBULL SB 11 0100

SB 110012 P
SUPERBULL SB 110012
Age 10 | AFC 32 | ICP 475
Calves 5 | Weighed -
Avg. WI - | Wean Mat. 80

SB 110001
SUPERBULL SB 110400

SB 060004 PcH
SUPERBULL SB 060004
Age 13 | AFC 72 | ICP 360
Calves 8 | Weighed 7
Avg. WI 105 | Wean Mat. 110

13

SUPERBULL BREEDERS

8

Town, Province
078 737 2855
super_bull@webmail.com

1 Lot Number & sex (mixed lots)
2 Breed's logo
3 **GT** - animal is genomically tested
4 Animal Identification Number and Name
5 Polled Status
- Celtic: PP(c)/Pp(c) - polled, HH(c) - horned
- Phenotypic: P/PcH - polled, HH - horned, SC - scurs

6 Animal's photo, or Herd's logo
7 Herd's logo
8 Owner's information

9 Animal's information
- Herd book section
- Birth date
- Animal's age
- Animal's inbreeding percentage
- DNA Number - if available

10 Additional information (only females)
- Age at first calving
- Number of calves born
- Number of calves weighed at weaning
- Average Wean Index
- Intercalving Period

11 Parentage Verification - a green tick (✔) indicates that the sire and/or dam has been verified via microsatellite (DNA) and/or Genomic testing

12 Dam information
- Age and Number of Calvings
- Average Wean Index and Number of Calves Weaned
- Age at First Calving and Intercalving Period
- Cow award

13 Four (4) generation pedigree

QR Code
This code can be scanned with a smart device. It redirects to the animal's information on **www.SABeefBulls.com** where additional information for the animal is available.

Myostatin	
Q204X	Free
NT821	Carrier
F94L	Not Tested

Myostatin Results
- Free - free from double muscling genes
- Carrier - heterozygotic / carrier of one double muscling gene
- D. Muscled - homozygotic / double muscled

GENETIC VALUES - BUILDING BLOCKS

Calf and Mother				Fertility				Post-Wean Growth			Frame			Carcass		
Birth Dir.	Birth Mat.	Wean Dir.	Wean Mat.	Scr. Circ.	Heifer Fert.	Cow Fert.	Longev.	Post Wean	ADG	FCR	Mature Weight	Height	Length	EMA	Fat	Mar
83	121	130	89	112	84	101	112	125	126	129	113	104	115	149	82	119
87%	*70%*	*83%*	*70%*	*81%*	*68%*	*59%*	*69%*	*72%*	*76%*	*80%*	*65%*	*81%*	*80%*	*77%*	*74%*	*73%*
10	11	12	13	16	14	15	17	18	19	20	21	22	23	25	26	27

The Logix Selection Values are compiled of specific genetic building blocks, as indicated in the selection value descritions on the next page.
These genetic building blocks are indicated in the catalogue by their Breeding Value indices and accuracies.

PHENOTYPIC VALUES

Birth Weight	205D Weight	365D Weight	540D Wegiht	ADG Index	FCR Index	Scrotum	LH
47kg	**239kg** | *109 (19)*	**284kg** | *99 (10)*	**390kg** | *92 (10)*	**1680g/d** | *90 (13)*	**6.08** | *98*	**353mm** (D1)	**1.20**
10	12			19	20	16	24

- 205D, 365D, 540D weights - adjusted weaning, year and 18 month weights, the phenotypic index obtained, and the number of animals in the contemporary group
- ADG and FCR Indices - phenotypic index obtained within the animal's contemporary group
- Scrotum - adjusted scrotal circumference, in mm, as measured at the end of the growth test, as well as the growth test type
- Length-Height Ratio (LH) - the animal's length to height ratio, as measured at the end of the growth test

© Compiled by the South African Stud Book and Livestock Improvement Association
All Pedigree- and Performance Data is as recorded on LOGIX on 22 May 2024

LOGIX SELECTION VALUES

COW VALUE	108
103	Calving Ease Value
118	Calf Growth Value
86	Milk Value
80	Maintenance Value
110	Fertility Value
GROWTH VALUE	105
CARCASS VALUE	110
PRODUCTION VALUE	103

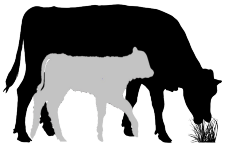

1 LOGIX Cow Value

Selection for:

- Fertile cows,
- with low maintenance,
- that calf easily,
- and wean heavy calves

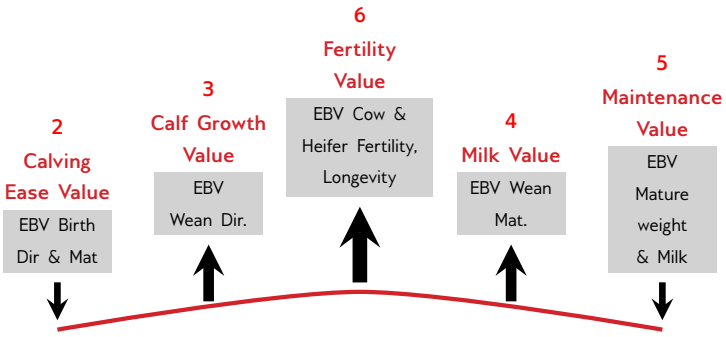

7 LOGIX Growth Value

Selection for efficient growers
on veld & in the feedlot

8 LOGIX Carcass Value

Selection for higher
meat yield on carcass

9 LOGIX Production Value

Selection for easy-care, Profitable cattle

- 80% Cow Value
- 20% Growth Value

EXPLANATION OF BREEDING VALUES AND SELECTION VALUES

		Traits	Description/Measurement	Goal	General Guidelines						
						<80	<90	90-110	>110	>120	
Selection Values	1	Cow Value	Combination of Calving Ease, Calf Growth, Milk, Maintenance and Fertility Values (Rand-Value)	Profitable Cow	Loss						Profit
	2	Calving Ease Value	Risk for calving problems (calf too heavy) vs calf too small	Avg. birth weight	High						Low
	3	Calf Growth Value	Calf's genetic ability for pre-weaning growth	Heavy weaner calf	Light						Heavy
	4	Milk Value	Cow's genetic mothering and milking ability	Enough milk for the calf	Less						More
	5	Maintenance Value	Maintenance requirements of cow (cow weight and milk)	Low cow maintenance	High					*	Low
	6	Fertility Value	Fertility and retention of cows and heifers	Fertile cows	Low						High
	7	Growth Value	Efficient growth on veld and in feedlot (R-value)	Profitable growth	Loss						Profit
	8	Carcass Value	Meat on carcass (Weight and RTU EBVs)	More meat on the carcass	Less						More
	9	Production Value	Combination of Cow- and Growth values (R-value)	Profitable animals	Loss						Profit
Cow & Heifer	10	Birth Weight Direct	Birth weight (Calf's genetic ability)	Avg. birth weight	Heavy						Light
	11	Birth Weight Maternal	Birth weight (Cow's genetic ability)	Easy calving	Heavy						Light
	12	Weaning Weight Direct	Weaning weight (Calf's genetic ability)	Heavy weaner calves	Light						Heavy
	13	Weaning Weight Maternal	Weaning weight (Cow's genetic ability)	Good mothers	Poor						Good
	21	Mature Cow Weight	Cow weight at weaning of first three calves	Avg. mature cow weight	Light				*	*	Heavy
		Cow-Calf Birth	EBV Birth Direct / EBV Mature Cow weight	Average	Low						High
		Cow-Calf Wean	EBV Wean Direct / EBV Mature Cow weight	High calf-cow ratio	Low						High
Fertility	14	Heifer Fertility	Age at first calving	Fertile heifers	Less						More
	15	Cow Fertility	First 3 inter-calving periods (ICPs)	Fertile cows	Less						More
	16	Scrotal Circumference	As measured during the growth test	Fertile bulls	Less						More
	17	Longevity	Retention of progeny	Acceptable progeny	Poor						Good
Growth & Frame	18	Post-Wean Weight	12- and 18 month weights	Good post-wean growth	Low					*	High
	19	Average Daily Gain	Average daily gain	Good growth	Poor						Good
	20	Feed Conversion Ratio	100g feed intake / g weight gain	Feed efficiency	Poor						Good
		Final Test Weight	Final weight in the growth test	Heavy carcass	Light					*	Heavy
	22	Height	Shoulder / Hip height in growth test	Average height	Short						Tall
	23	Length	Length in growth test	Longer for more muscle	Short						Long
	24	Length-Height Ratio	EBV Length / EBV Height	Longer rather than tall	<1						>1
Carcass	25	Eye Muscle Area	RTU measured eye muscle area	Bigger steaks	Small						Big
	26	Fat Thickness	RTU measured P8 backfat thickness	Carcass quality	Thin						Thick
	27	Marbling	RTU measured % of intra-muscular fat	Juicy meat	Low						High

* Determined by own selection goal

INTERPRETATION OF BREEDING VALUE INDICES

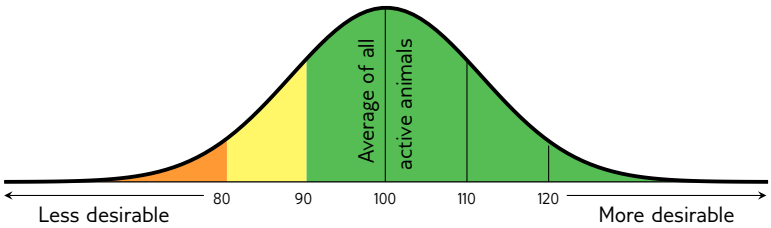

Average between 90 and 110

(Acceptable between 80 and 120)

© Compiled by the South African Stud Book and Livestock Improvement Association

All Pedigree- and Performance Data is as recorded on LOGIX on 22 May 2024

LOT 1 (F)

FN 210003

FONTEINE FN 21 03

Herd Book	SP
Birth date	2021-02-26
Age	3y
Inbreeding	0%
DNA	U5347U003

Parentage	Sire	Dam
DNA	✔	✔
Genomic		

FN 130915 SP
FONTEINE FN13915
Wean Mat. 99

FN 060077 SP
FONTEINE FN0677
Age 17y | AFC - | ICP 435d
Calves 12 | Weighed 1 | Wean Mat. 93
Avg. WI 87 | CCB - | CCW 42.4
Calvings: 08-12, 10-08, 13-04, 14-11, 15-10, 16-09, 17-08, 18-11, 19-10, 21-02, 22-04, 23-07

TLM 020004 SP
KETA TLM020004 CAESAR
Wean Mat. 88

FN 040015 SP
FONTEINE FN 04 0015
Age 11y | AFC - | ICP (donor)
Calves 3 | Weighed - | Wean Mat. 111
Avg. WI - | Wean Mat. 111

HVT 970017 SP
OUTSPAN HVT970017
Wean Mat. 87

Z 980738 SP
HLANZENI Z 98 73
Age 20y | AFC 33m | ICP 327d
Calves 8 | Weighed - | Wean Mat. 99
Avg. WI - | Wean Mat. 99

K6K2459 SP
MOGWOONI K6K2459

KPO898 SP
OL PEJETA KPO 898
Age 34y | Avg. WI -
Calves - | Weighed -

NDA9 SP
NDAKAINI 8N9

ZF3397 SP
SEGERA 3397
Age 30y | Avg. WI -
Calves - | Weighed -

6SEG096 SP
SEGERA 494

KPO303 SP
OL PEJETA KPO303
Age 31y | Avg. WI -
Calves 1 | Weighed -

Z 950026 SP
HLANZENI Z950026

Z 950018 SP
HLANZENI Z 95 18
Age 21y | Avg. WI -
Calves 7 | Weighed -

I.D. VAN ZYLTRUST

Derby, North West
0832738332
francois@fonteineboran.co.za

P/A MNR FRANCOIS SMIT,
POSBUS 26, DERBY, 0347

COW VALUE	101
109	Calving Ease Value
90	Calf Growth Value
96	Milk Value
115	Maintenance Value
96	Fertility Value
GROWTH VALUE	94
CARCASS VALUE	94
PRODUCTION VALUE	98

LOGIX GENETICS | GENETIKA — EBV Analysis 2024-05-19

Calf and Mother				Fertility			
Birth Dir.	Birth Mat.	Wean Dir.	Wean Mat.	Scr. Circ.	Heifer Fert.	Cow Fert.	Longev.
112	96	90	96	100	97	94	102
73%	55%	45%	46%	36%	54%	39%	56%

Post-Wean Growth			Frame			Carcass		
Post Wean	ADG	FCR	Mature Weight	Height	Length	EMA	Fat	Mar
93	97	97	87	87	90	89	113	116
36%	35%	21%	37%	37%	36%	33%	32%	32%

Myostatin	
Q204X	Not Tested
NT821	Not Tested
F94L	Not Tested

SELLER REMARKS: 8 Months pregnant to M/S FN 19-200/FN 19-178/FN 20-108. A Caesar granddaughter in combination with Segera 3397, Joy. Longevity and consistent breeding from her dam, FN 06-77, who has bred 8 SP registered daughters.

LOT 2 (F)

WA 200009

ALLERS WA200009

Herd Book	SP
Birth date	2020-02-08
Age	4y
Inbreeding	3%
DNA	ZOCA202353257
AFC	39m
Calves	1
Weighed	0
Avg. WI	-
ICP	-

Parentage	Sire	Dam
DNA	✔	✔
Genomic		

FN 130007 SP
FONTEINE FN130007
Wean Mat. 84

WA 150019 SP
ALLERS WA150019
Age 6y | AFC 37m | ICP 480d
Calves 3 | Weighed - | Wean Mat. 111
Avg. WI - | CCB 6.13 | CCW -
Calvings: 18-10, 20-02, 21-06

HVT 970017 SP
OUTSPAN HVT970017
Wean Mat. 87

FN 090614 SP
FONTEINE FN09614
Age 14y | AFC - | ICP 368d
Calves 11 | Weighed 1 | Wean Mat. 95
Avg. WI 112 | Wean Mat. 95

FN 100753 SP
FONTEINE FN 100753
Wean Mat. 115

WA 100021 SP
ALLERS WA100021
Age 13y | AFC 33m | ICP 375d
Calves 11 | Weighed 1 | Wean Mat. 106
Avg. WI 98 | Wean Mat. 106

6SEG096 SP
SEGERA 494

KPO303 SP
OL PEJETA KPO303
Age 31y | Avg. WI -
Calves 1 | Weighed -

B 040039 SP
BORGEN B 04 39

Z 981048 SP
HLANZENI Z 98 1048
Age 14y | Avg. WI -
Calves 7 | Weighed -

TLM 020004 SP
KETA TLM020004 CAESAR

B 070139 SP
BORGEN B070139
Age 16y | Avg. WI 112
Calves 11 | Weighed 1

FN 070123 SP
FONTEINE FN 070123

WA 080005 C
ALLERS WA0805
Age 15y | Avg. WI -
Calves 6 | Weighed -

W. ALLERS

Christiana, Northern Cape
0829253313
allersw@lantic.net

POSBUS 206, HARTSWATER, 8570

Last Calf	
Calf ID	WA 230101 (F)
Birth Date	2023-05-01
Sire ID	WA 200025

Calvings: 23-05

COW VALUE	124
110	Calving Ease Value
97	Calf Growth Value
97	Milk Value
120	Maintenance Value
112	Fertility Value
GROWTH VALUE	104
CARCASS VALUE	98
PRODUCTION VALUE	121

LOGIX GENETICS | GENETIKA — EBV Analysis 2024-05-19

Calf and Mother				Fertility			
Birth Dir.	Birth Mat.	Wean Dir.	Wean Mat.	Scr. Circ.	Heifer Fert.	Cow Fert.	Longev.
108	104	97	97	99	104	104	126
75%	61%	43%	40%	30%	62%	34%	54%

Post-Wean Growth			Frame			Carcass		
Post Wean	ADG	FCR	Mature Weight	Height	Length	EMA	Fat	Mar
102	96	91	81	92	96	92	117	113
32%	29%	19%	33%	31%	30%	28%	27%	26%

Myostatin	
Q204X	Not Tested
NT821	Not Tested
F94L	Not Tested

SELLER REMARKS: 6 Mnde dragtig van WA 18-32

© Compiled by the South African Stud Book and Livestock Improvement Association
All Pedigree- and Performance Data is as recorded on LOGIX on 22 May 2024

LOT 3 (F)

FPL 160074 *HH*

BLOODLINE MINA MOO

Kuddeboek	SP
Geb. dtm	2016-12-12
Oud.	7j
Inteling	0%
DNS	WSC027659
OEK	35m
Kalwers	5
Geweeg	4
Gem. SI	106
TKP	353d

MHB 110041 SP
MOLL'S-HOOP PUNCH
Spn Mat. 59

Ouerskap	Vaar	Moer
DNS	✔	✔
Genomies	✔	✔

FPL 130144 SP
BLOODLINE LUMINA
Oud. 10j | OEK 36m | TKP 358d
Kalwers 7 | Geweeg 5 | Spn. Mat. 104
Gem. SI 101 | KKG 6.13 | KKS 37.6
Kalwings: 16-12, 18-01, 18-12, 19-11, 20-11, 21-11, 22-11

K6K3534 SP
MOGWOONI K6K3534
Spn Mat. 64

KPO1082 SP
OL PEJETA KPO 1082
Oud. 24j | OEK - | TKP (donor)
Kalwers - | Geweeg - | Spn. Mat. 83
Gem. SI - | Spn. Mat. 83

HVT 970017 SP
OUTSPAN HVT970017
Spn Mat. 87

HOT 070007 SP
HOTSPOT TANYA
Oud. 16j | OEK - | TKP 370d
Kalwers 8 | Geweeg 3 | Spn. Mat. 151
Gem. SI 105 | Spn. Mat. 151

K6K1711 SP
MOGWOONI K6K1711
2260
2260
Oud. 33j | Gem. SI -
Kalwers - | Geweeg -
855
OL PEJETA 855
735
OL PEJETA 735
Oud. 32j | Gem. SI -
Kalwers - | Geweeg -
6SEG096 SP
SEGERA 494
KPO303 SP
OL PEJETA KPO303
Oud. 31j | Gem. SI -
Kalwers 1 | Geweeg -
B 040001 SP
BORGEN B 04001
B 960615 SP
BORGEN B 96 615
Oud. 20j | Gem. SI -
Kalwers 8 | Geweeg -

BLOODLINE BORANE

Dewetsdorp, Free State
0823969071
bloodlineboran@gmail.com
POSBUS 57, DEWETSDORP, 9940

Laaste Kalf	
Kalf ID	ZIP 230143 (M)
Geb. datum	2023-10-04
Vaar ID	FPL 170084

Kalwings: 19-11, 20-10, 21-08, 22-09, 23-10

Miostatien	
Q204X	Skoon
NT821	Skoon
F94L	Skoon

KOEIWAARDE	116
113	Kalfgemak Waarde
84	Kalfgroei Waarde
97	Melk Waarde
104	Onderhoudswaarde
130	Vrugbaarheidswaarde
GROEI WAARDE	84
KARKAS WAARDE	89
PRODUKSIE WAARDE	107

LOGIX EBV Analise 2024-05-19

Kalf en Moeder				Vrugbaarheid			
Geb. Dir.	Geb. Mat.	Spn. Dir.	Spn. Mat.	Skr. Omtr.	Vers Vrugb.	Koei Vrugb.	Lanklew.
118	93	84	97	88	117	131	113
81%	77%	82%	83%	64%	67%	50%	66%

Na-Speen Groei			Raam			Karkas		
Na-Speen	GDT	VOV	Volw. Gewig	Hoogte	Lengte	OSO	Vet	Mar
83	71	64	95	97	98	64	110	113
74%	61%	36%	63%	64%	63%	62%	60%	59%

VERKOPER OPMERKINGS: Genomics tested genetics. 3 IN 1 with bull kalf ZIP 23-143 sired by the iconic FPL17-84 Notorious (R300k Nationals 2023) 2 months pregnant to HS19-15(Vrystaat seun). A combination of Punch, 717 and the well known Tanya. ICP 353 days, GSI 106, CV 112.

LOT 4 (F)

ENJ 210061

VAALKAMDOR ENJ 210061

Kuddeboek	SP
Geb. dtm	2021-09-30
Oud.	2j
Inteling	1%
DNS	U17518U027
OEK	28m
Kalwers	1
Geweeg	0
Gem. SI	-
TKP	-

TV 140002 SP
VALLEYRANCH TV 140002
Spn Mat. 104

Ouerskap	Vaar	Moer
DNS	✔	✔
Genomies		

ENJ 170041 SP
VAALKAMDOR ENJ 170041
Oud. 6j | OEK 32m | TKP 396d
Kalwers 4 | Geweeg - | Spn. Mat. 83
Gem. SI - | KKG - | KKS -
Kalwings: 20-07, 21-09, 22-10, 23-10

TLM 050503 SP
KETA TLM 05 503
Spn Mat. 97

TV 100007 SP
VALLEYRANCH AVA
Oud. 13j | OEK 30m | TKP 369d
Kalwers 12 | Geweeg - | Spn. Mat. 90
Gem. SI - | Spn. Mat. 90

TV 100005 SP
VALLEYRANCH NICOLAI
Spn Mat. 83

TV 130021 SP
VALLEYRANCH TV 130021
Oud. 10j | OEK 30m | TKP 460d
Kalwers 7 | Geweeg - | Spn. Mat. 83
Gem. SI - | Spn. Mat. 83

K6K2459 SP
MOGWOONI K6K2459
KPO1680 SP
OL PEJETA 1680
Oud. 32j | Gem. SI -
Kalwers - | Geweeg -
KPO1017 SP
OL PEJETA 1017
KPO1062 SP
OL PEJETA KPO 1062
Oud. 25j | Gem. SI -
Kalwers 1 | Geweeg -
B 040042 SP
BORGEN B 04 42
B 040017 SP
BORGEN B 04 17
Oud. 18j | Gem. SI 95
Kalwers 12 | Geweeg 3
MHB 040027 SP
MOLL'S-HOOP KHAN
TV 100027 SP
VALLEYRANCH TV 100027
Oud. 13j | Gem. SI -
Kalwers 11 | Geweeg -

J & B BOERDERY

Douglas, Northern Cape
0836588343
vkdboran@gmail.com
POSBUS 422, DOUGLAS, 8730

Laaste Kalf	
Kalf ID	ENJ 240009 (F)
Geb. datum	2024-01-29
Vaar ID	ENJ 190047

Kalwings: 24-01

Miostatien	
Q204X	Nie Getoets
NT821	Nie Getoets
F94L	Nie Getoets

KOEIWAARDE	110
109	Kalfgemak Waarde
94	Kalfgroei Waarde
93	Melk Waarde
115	Onderhoudswaarde
105	Vrugbaarheidswaarde
GROEI WAARDE	94
KARKAS WAARDE	100
PRODUKSIE WAARDE	106

LOGIX EBV Analise 2024-05-19

Kalf en Moeder				Vrugbaarheid			
Geb. Dir.	Geb. Mat.	Spn. Dir.	Spn. Mat.	Skr. Omtr.	Vers Vrugb.	Koei Vrugb.	Lanklew.
109	100	94	93	88	117	97	98
75%	62%	42%	37%	30%	62%	32%	51%

Na-Speen Groei			Raam			Karkas		
Na-Speen	GDT	VOV	Volw. Gewig	Hoogte	Lengte	OSO	Vet	Mar
100	101	105	88	93	93	98	117	103
34%	30%	18%	31%	33%	32%	28%	26%	26%

VERKOPER OPMERKINGS: With heifer calf at foot ENJ 24-09 sired by ENJ 19-47. An outstanding bull with damlines such as Celine B 04-17, FN 09-609 that go back to FN 04-23. She runs with ENJ 19-47 and FN 19-54.

© Compiled by the South African Stud Book and Livestock Improvement Association
All Pedigree- and Performance Data is as recorded on LOGIX on 22 May 2024

LOT 5 (F)

BWS 200188
BRENAISSANCE GINGER

Herd Book	SP
Birth date	2020-11-24
Age	3y
Inbreeding	7%
DNA	U3320U061
AFC	33m
Calves	1
Weighed	0
Avg. WI	-
ICP	-

BWS 150034 SP
BRENAISSANCE BWS150034
Wean Mat. 108

Parentage	Sire	Dam
DNA	✔	✔
Genomic		

BR 180107 SP
BRENBOSS BR 180107
Age 5y | AFC 23m | ICP 533d
Calves 3 | Weighed - | Wean Mat. 104
Avg. WI - | CCB - | CCW -
Calvings: 20-11, 22-06, 23-10

TLM 050525 SP
KETA TLM050525 - INCREDIBULL
Wean Mat. 97

MHB 060048 SP
MOLLS-HOOP GINGER
Age 15y | AFC 35m | ICP 485d
Calves 10 | Weighed 1 | Wean Mat. 117
Avg. WI 91 | Wean Mat. 117

BWS 140027 SP
BRENAISSANCE GRANITE
Wean Mat. 104

BR 160020 SP
BRENBOSS BR 160020
Age 4y | AFC 27m | ICP 509d
Calves 2 | Weighed - | Wean Mat. 103
Avg. WI - | Wean Mat. 103

TLM 020011 SP
KETA TLM 02 11

GF2T SP
GRASMERE T 2
Age 6y | Avg. WI -
Calves 2 | Weighed -

NDA9 SP
NDAKAINI 8N9

KPO303 SP
OL PEJETA KPO303
Age 31y | Avg. WI -
Calves 1 | Weighed -

MHB 040027 SP
MOLL'S-HOOP KHAN

MHB 060048 SP
MOLLS-HOOP GINGER
Age 15y | Avg. WI 91
Calves 10 | Weighed 1

NBOR100047 SP
NTABA NYONI NBOR10047

CFH 140137 SP
ELANDSPRUIT CFH 140137
Age 7y | Avg. WI -
Calves 4 | Weighed -

SHOCK PROOF INV. 143 (PTY) LTD
Hartbeesfontein, North West
0837003548
tom@brhq.co.za

T/A BRENAISSANCE BORAN STUD,
POSTNET SUITE 3, PRIVATE BAG X4,
DIE BOORD, STELLENBOSCH, 7613

Last Calf	
Calf ID	BWS 230130 (M)
Birth Date	2023-08-31
Sire ID	W 140757

Calvings: 23-08

Myostatin	
Q204X	Not Tested
NT821	Not Tested
F94L	Not Tested

COW VALUE	123
108	Calving Ease Value
95	Calf Growth Value
106	Milk Value
110	Maintenance Value
120	Fertility Value
GROWTH VALUE	106
CARCASS VALUE	111
PRODUCTION VALUE	122

LOGIX GENETICS | GENETICA
EBV Analysis 2024-05-19

Calf and Mother				Fertility			
Birth Dir.	Birth Mat.	Wean Dir.	Wean Mat.	Scr. Circ.	Heifer Fert.	Cow Fert.	Longev.
106	102	95	106	98	123	105	121
40%	38%	38%	38%	32%	59%	29%	50%

Post-Wean Growth			Frame			Carcass		
Post Wean	ADG	FCR	Mature Weight	Height	Length	EMA	Fat	Mar
100	107	102	91	108	113	106	122	115
31%	29%	16%	31%	31%	31%	29%	28%	27%

SELLER REMARKS: An incredible representation of linebred KPO 303 using the original Ginger matriarch MHB 06-48, with magnificent bull calf BWS 23-130 sired by W 14-757 at foot. Fully loaded generics that seriously work. Potential 3-in-1. Walked with BWS 20-61 / BWS 20-69 / BWS 21-65

LOT 6 (M)

FN 200004
FONTEINE FN 20 04

Herd Book	SP
Birth date	2020-04-07
Age	4y
Inbreeding	0%
DNA	U1177U003

FN 060068 SP
FONTEINE FN0668 - JOSE
Wean Mat. 114

Parentage	Sire	Dam
DNA	✔	✔
Genomic		

FN 120226 SP
FONTEINE FN12226
Age 11y | AFC 31m | ICP 363d
Calves 9 | Weighed - | Wean Mat. 93
Avg. WI - | CCB - | CCW -
Calvings: 15-07, 16-05, 17-07, 18-06, 19-05, 20-04, 21-04, 22-04, 23-06

25 SP
MARULA 25
Wean Mat. 136

PB/11032 SP
DELAMERE 542
Age 27y | AFC - | ICP (donor)
Calves - | Weighed - | Wean Mat. 107
Avg. WI - | Wean Mat. 107

HVT 970017 SP
OUTSPAN HVT970017
Wean Mat. 87

B 050042 SP
BORGEN B 05 42
Age 13y | AFC 32m | ICP (donor)
Calves 7 | Weighed - | Wean Mat. 88
Avg. WI - | Wean Mat. 88

143 SP
143

23003
23003
Age 34y | Avg. WI -
Calves - | Weighed -

6SEG096 SP
SEGERA 494

KPO303 SP
OL PEJETA KPO303
Age 31y | Avg. WI -
Calves 1 | Weighed -

Z 960033 SP
HLANZENI 336

B 980004 SP
BORGEN B980004
Age 20y | Avg. WI -
Calves 6 | Weighed -

I.D. VAN ZYLTRUST
Derby, North West
0832738332
francois@fonteineboran.co.za

P/A MNR FRANCOIS SMIT,
POSBUS 26, DERBY, 0347

USED IN HERD (19)

Myostatin	
Q204X	Not Tested
NT821	Not Tested
F94L	Not Tested

COW VALUE	115
83	Calving Ease Value
107	Calf Growth Value
103	Milk Value
110	Maintenance Value
116	Fertility Value
GROWTH VALUE	104
CARCASS VALUE	105
PRODUCTION VALUE	114

LOGIX GENETICS | GENETICA
EBV Analysis 2024-05-19

Calf and Mother				Fertility			
Birth Dir.	Birth Mat.	Wean Dir.	Wean Mat.	Scr. Circ.	Heifer Fert.	Cow Fert.	Longev.
97	75	107	103	102	119	100	121
80%	63%	53%	55%	44%	59%	44%	65%

Post-Wean Growth			Frame			Carcass		
Post Wean	ADG	FCR	Mature Weight	Height	Length	EMA	Fat	Mar
108	99	89	92	102	112	97	118	112
44%	41%	21%	45%	44%	43%	40%	38%	37%

SELLER REMARKS: A potential stud sire : Dam 363 ICP / 9, cow value 120, fertility 112. He is wide, deep and well muscled. Medium frame size with outstanding conformation and very good temperament. Halfbrother of the well known Hublot. A semen share of 100 straws for own use will be retained.

© Compiled by the South African Stud Book and Livestock Improvement Association
All Pedigree- and Performance Data is as recorded on LOGIX on 22 May 2024

LOT 7 (F)

FN 160164
FONTEINE FN 16 164

Kuddeboek	SP
Geb. dtm	2016-11-23
Oud.	7j
Inteling	0%
DNS	U358649
OEK	35m
Kalwers	4
Geweeg	0
Gem. SI	-
TKP	478d

FN 090063 SP
FONTEINE FN 09 63
Spn Mat. 88

Oueskap	Vaar	Moer
DNS	✔	✔
Genomies		

FN 110006 SP
FONTEINE FN1106
Oud. 13j | OEK 42m | TKP 369d
Kalwers 10 | Geweeg 1 | Spn. Mat. 73
Gem. SI 105 | KKG - | KKS 35.7
Kalwings: 14-09, 15-11, 16-11, 17-10, 18-11, 19-09, 20-10, 21-10, 22-10, 23-10

TLM 020004 SP
KETA TLM020004 CAESAR
Spn Mat. 88

FN 040017 SP
FONTEINE FN 04 17
Oud. 14j | OEK - | TKP (donor)
Kalwers 7 | Geweeg 1 | Spn. Mat. 123
Gem. SI 115 | Spn. Mat. 123

B 040039 SP
BORGEN B 04 39
Spn Mat. 73

CFH 070211 SP
ELANDSPRUIT CFH07211
Oud. 8j | OEK - | TKP 436d
Kalwers 4 | Geweeg - | Spn. Mat. 74
Gem. SI - | Spn. Mat. 74

K6K2459 SP
MOGWOONI K6K2459

KPO898 SP
OL PEJETA KPO 898
Oud. 34j | Gem. SI -
Kalwers - | Geweeg -

K6K3094 SP
MOGWOONI 3094 (BMK163)

1SEG SP
SEGERA 3089
Oud. 33j | Gem. SI -
Kalwers 1 | Geweeg -

KPO786 SP
OL PEJETA 786

8334 SP
ADC MUTARA 8334
Oud. 29j | Gem. SI -
Kalwers - | Geweeg -

B 040001 SP
BORGEN B 04001

HVT 960010 SP
OUTSPAN HVT 96 10
Oud. 21j | Gem. SI -
Kalwers 7 | Geweeg -

I.D. VAN ZYLTRUST
Derby, North West
0832738332
francois@fonteineboran.co.za

P/A MNR FRANCOIS SMIT,
POSBUS 26, DERBY, 0347

Laaste Kalf	
Kalf ID	FN 230246 (F)
Geb. datum	2023-10-09
Vaar ID	JT 170206

Kalwings: 19-11, 21-10, 22-11, 23-10

Miostatien	
Q204X	Nie Getoets
NT821	Nie Getoets
F94L	Nie Getoets

KOEIWAARDE	96
124 Kalfgemak Waarde	
101 Kalfgroei Waarde	
80 Melk Waarde	
91 Onderhoudswaarde	
95 Vrugbaarheidswaarde	
GROEI WAARDE	116
KARKAS WAARDE	115
PRODUKSIE WAARDE	103

EBV Analise 2024-05-19

Kalf en Moeder				Vrugbaarheid			
Geb. Dir.	Geb. Mat.	Spn. Dir.	Spn. Mat.	Skr. Omtr.	Vers Vrugb.	Koei Vrugb.	Lanklew.
113	118	101	80	114	84	99	113
74%	62%	50%	48%	38%	63%	45%	63%

Na-Speen Groei			Raam			Karkas		
Na-Speen	GDT	VOV	Volw. Gewig	Hoogte	Lengte	OSO	Vet	Mar
101	116	116	110	97	102	113	100	89
36%	36%	26%	35%	38%	38%	34%	32%	32%

VERKOPER OPMERKINGS: 3-in-1 with heifer calf FN 23-246, sire JT 17-206. 6 months in calf to JT 17-206. An opportunity to acquire a Boran cow that will make her presence count in any herd.

LOT 8 (F)

FN 180011
FONTEINE FN 18 11

Kuddeboek	SP
Geb. dtm	2018-05-28
Oud.	6j
Inteling	0%
DNS	U500256
OEK	30m
Kalwers	3
Geweeg	0
Gem. SI	-
TKP	447d

FN 110229 SP
FONTEINE FN 110229
Spn Mat. 107

Oueskap	Vaar	Moer
DNS	✔	✔
Genomies		

FN 110019 SP
FONTEINE FN110019
Oud. 13j | OEK 29m | TKP 407d
Kalwers 10 | Geweeg 1 | Spn. Mat. 77
Gem. SI 92 | KKG - | KKS 42.6
Kalwings: 13-10, 14-12, 15-11, 16-11, 18-05, 19-05, 20-04, 21-06, 22-10, 23-11

FN 050028 SP
FONTEINE CHURCHILL FN0528
Spn Mat. 100

FN 040023 SP
FONTEINE FN 04 23
Oud. 14j | OEK 30m | TKP (donor)
Kalwers 4 | Geweeg - | Spn. Mat. 112
Gem. SI - | Spn. Mat. 112

FN 070149 SP
FONTEINE FN07149
Spn Mat. 74

FN 080304 SP
FONTEINE FN 080304
Oud. 15j | OEK - | TKP 398d
Kalwers 12 | Geweeg - | Spn. Mat. 89
Gem. SI - | Spn. Mat. 89

NDA9 SP
NDAKAINI 8N9

1SEG SP
SEGERA 3089
Oud. 33j | Gem. SI -
Kalwers 1 | Geweeg -

K6K3094 SP
MOGWOONI 3094 (BMK163)

1SEG SP
SEGERA 3089
Oud. 33j | Gem. SI -
Kalwers 1 | Geweeg -

HVT 970017 SP
OUTSPAN HVT970017

FN 030002 SP
FONTEINE FN 03 02
Oud. 12j | Gem. SI -
Kalwers 4 | Geweeg -

TLM 020004 SP
KETA TLM020004 CAESAR

Z 010035 SP
HLANZENI Z 01 35
Oud. 13j | Gem. SI -
Kalwers 7 | Geweeg -

I.D. VAN ZYLTRUST
Derby, North West
0832738332
francois@fonteineboran.co.za

P/A MNR FRANCOIS SMIT,
POSBUS 26, DERBY, 0347

Laaste Kalf	
Kalf ID	FN 230043 (F)
Geb. datum	2023-05-18
Vaar ID	JT 170206

Kalwings: 20-12, 22-05, 23-05

Miostatien	
Q204X	Nie Getoets
NT821	Nie Getoets
F94L	Nie Getoets

KOEIWAARDE	134
98 Kalfgemak Waarde	
94 Kalfgroei Waarde	
95 Melk Waarde	
117 Onderhoudswaarde	
144 Vrugbaarheidswaarde	
GROEI WAARDE	99
KARKAS WAARDE	87
PRODUKSIE WAARDE	128

EBV Analise 2024-05-19

Kalf en Moeder				Vrugbaarheid			
Geb. Dir.	Geb. Mat.	Spn. Dir.	Spn. Mat.	Skr. Omtr.	Vers Vrugb.	Koei Vrugb.	Lanklew.
94	103	94	95	103	139	136	115
66%	67%	70%	47%	40%	65%	42%	59%

Na-Speen Groei			Raam			Karkas		
Na-Speen	GDT	VOV	Volw. Gewig	Hoogte	Lengte	OSO	Vet	Mar
96	93	93	85	87	81	93	109	96
39%	39%	17%	33%	43%	42%	38%	36%	35%

VERKOPER OPMERKINGS: 9 months pregnant to JT 17-206. Derby, FN 11-229 has proven himself once again as the sire of this stunning Boran cow. An opportunity to acquire a daughter of one of the best bulls in SA.

© Compiled by the South African Stud Book and Livestock Improvement Association
All Pedigree- and Performance Data is as recorded on LOGIX on 22 May 2024

LOT 9 (M)

FN 180076
FONTEINE FN 18 76

Herd Book	SP
Birth date	2018-07-17
Age	5y
Inbreeding	0%
DNA	U535190

Parentage	Sire	Dam
DNA	✔	✔
Genomic		

CFH 080343 SP
ELANDSPRUIT CFH 080343
Wean Mat. 98

FN 150175 SP
FONTEINE FN 15 175
Age 8y | AFC 32m | ICP 425d
Calves 5 | Weighed - | Wean Mat. 81
Avg. WI - | CCB - | CCW -
Calvings: 18-07, 19-11, 21-04, 22-05, 23-05

HVT 970017 SP
OUTSPAN HVT970017
Wean Mat. 87

HVT 950013 SP
OUTSPAN HVT950013
Age 19y | AFC 32m | ICP 501d
Calves 9 | Weighed - | Wean Mat. 99
Avg. WI - | Wean Mat. 99

FN 090063 SP
FONTEINE FN 09 63
Wean Mat. 88

FN 110006 SP
FONTEINE FN1106
Age 13y | AFC 42m | ICP 369d
Calves 10 | Weighed 1 | Wean Mat. 73
Avg. WI 105 | Wean Mat. 73

6SEG096 SP
SEGERA 494

KPO303 SP
OL PEJETA KPO303
Age 31y | Avg. WI -
Calves 1 | Weighed -

K6K1383 SP
MOGWOONI K6K1383

3685 SP
3685
Age 23y | Avg. WI -
Calves - | Weighed -

TLM 020004 SP
KETA TLM020004 CAESAR

FN 040017 SP
FONTEINE FN 04 17
Age 14y | Avg. WI 115
Calves 7 | Weighed 1

B 040039 SP
BORGEN B 04 39

CFH 070211 SP
ELANDSPRUIT CFH07211
Age 8y | Avg. WI -
Calves 4 | Weighed -

I.D. VAN ZYLTRUST
Derby, North West
0832738332
francois@fonteineboran.co.za

P/A MNR FRANCOIS SMIT,
POSBUS 26, DERBY, 0347

1 CO-USER(S)
USED IN HERD (45)

COW VALUE	113
105	Calving Ease Value
104	Calf Growth Value
90	Milk Value
120	Maintenance Value
98	Fertility Value
GROWTH VALUE	101
CARCASS VALUE	95
PRODUCTION VALUE	111

LOGIX EBV Analysis 2024-05-19

Calf and Mother				Fertility			
Birth Dir.	Birth Mat.	Wean Dir.	Wean Mat.	Scr. Circ.	Heifer Fert.	Cow Fert.	Longev.
93	115	104	90	106	91	95	118
81%	51%	54%	42%	34%	52%	37%	62%

Post-Wean Growth			Frame			Carcass		
Post Wean	ADG	FCR	Mature Weight	Height	Length	EMA	Fat	Mar
101	95	89	81	94	96	95	101	104
34%	33%	22%	34%	34%	34%	31%	30%	30%

Myostatin	
Q204X	Not Tested
NT821	Not Tested
F94L	Not Tested

SELLER REMARKS: A proven stud sire bred out of a full sister of FN 16-164 (lot 7). He is a well balanced, very well muscled bull out of proven genetics.

LOT 10 (F)

FN 200003
FONTEINE FN 20 03

Herd Book	SP
Birth date	2020-04-07
Age	4y
Inbreeding	0%
DNA	U1091U001
AFC	31m
Calves	2
Weighed	0
Avg. WI	-
ICP	518d

Parentage	Sire	Dam
DNA	✔	✔
Genomic		

FN 060068 SP
FONTEINE FN0668 - JOSE
Wean Mat. 114

FN 110019 SP
FONTEINE FN110019
Age 13y | AFC 29m | ICP 407d
Calves 10 | Weighed 1 | Wean Mat. 77
Avg. WI 92 | CCB - | CCW 42.6
Calvings: 13-10, 14-12, 15-11, 16-11, 18-05, 19-05, 20-04, 21-06, 22-10, 23-11

25 SP
MARULA 25
Wean Mat. 136

PB/11032 SP
DELAMERE 542
Age 27y | AFC - | ICP (donor)
Calves - | Weighed - | Wean Mat. 107
Avg. WI - | Wean Mat. 107

FN 070149 SP
FONTEINE FN07149
Wean Mat. 74

FN 080304 SP
FONTEINE FN 080304
Age 15y | AFC - | ICP 398d
Calves 12 | Weighed - | Wean Mat. 89
Avg. WI - | Wean Mat. 89

143 SP
143

23003
23003
Age 34y | Avg. WI -
Calves - | Weighed -

HVT 970017 SP
OUTSPAN HVT970017

FN 030002 SP
FONTEINE FN 03 02
Age 12y | Avg. WI -
Calves 4 | Weighed -

TLM 020004 SP
KETA TLM020004 CAESAR

Z 010035 SP
HLANZENI Z 01 35
Age 13y | Avg. WI -
Calves 7 | Weighed -

I.D. VAN ZYLTRUST
Derby, North West
0832738332
francois@fonteineboran.co.za

P/A MNR FRANCOIS SMIT,
POSBUS 26, DERBY, 0347

Last Calf	
Calf ID	FN 240008 (F)
Birth Date	2024-04-17
Sire ID	FN 180076

Calvings: 22-11, 24-04

COW VALUE	104
94	Calving Ease Value
99	Calf Growth Value
96	Milk Value
98	Maintenance Value
116	Fertility Value
GROWTH VALUE	99
CARCASS VALUE	101
PRODUCTION VALUE	103

LOGIX EBV Analysis 2024-05-19

Calf and Mother				Fertility			
Birth Dir.	Birth Mat.	Wean Dir.	Wean Mat.	Scr. Circ.	Heifer Fert.	Cow Fert.	Longev.
98	92	99	96	94	124	103	109
66%	69%	53%	56%	42%	66%	44%	64%

Post-Wean Growth			Frame			Carcass		
Post Wean	ADG	FCR	Mature Weight	Height	Length	EMA	Fat	Mar
100	100	98	100	93	100	98	112	102
42%	39%	19%	43%	43%	42%	38%	36%	35%

Myostatin	
Q204X	Not Tested
NT821	Not Tested
F94L	Not Tested

SELLER REMARKS: With heifer calf FN 24-08, sired by FN 18-76. She has all the attributes associated with José, FN 06-68. A beautiful Boran cow, with outstanding capacity. She has a lot to offer.

© Compiled by the South African Stud Book and Livestock Improvement Association
All Pedigree- and Performance Data is as recorded on LOGIX on 22 May 2024

LOT 11 (F)

FN 160084

FONTEINE FN 160084

Kuddeboek	SP
Geb. dtm	2016-07-21
Oud.	7j
Inteling	13%
DNS	U12100U003
OEK	39m
Kalwers	4
Geweeg	0
Gem. SI	-
TKP	510d

FN 110011 SP
FONTEINE FN1111
Spn Mat. 108

Ouerskap	Vaar	Moer
DNS	✔	✔
Genomies		

FN 130064 SP
FONTEINE FN130064
Oud. 5j | OEK 35m | TKP 455d
Kalwers 2 | Geweeg 1 | Spn. Mat. 124
Gem. SI 111 | KKG - | KKS 51
Kalwings: 16-07, 17-10

TLM 020004 SP
KETA TLM020004 CAESAR
Spn Mat. 88

FN 040017 SP
FONTEINE FN 04 17
Oud. 14j | OEK - | TKP (donor)
Kalwers 7 | Geweeg 1 | Spn. Mat. 123
Gem. SI 115 | Spn. Mat. 123

FN 060068 SP
FONTEINE FN0668 - JOSE
Spn Mat. 114

FN 040017 SP
FONTEINE FN 04 17
Oud. 14j | OEK - | TKP (donor)
Kalwers 7 | Geweeg 1 | Spn. Mat. 123
Gem. SI 115 | Spn. Mat. 123

K6K2459 SP
MOGWOONI K6K2459

KPO898 SP
OL PEJETA KPO 898
Oud. 34j | Gem. SI -
Kalwers - | Geweeg -

K6K3094 SP
MOGWOONI 3094 (8MK163)

1SEG SP
SEGERA 3089
Oud. 33j | Gem. SI -
Kalwers 1 | Geweeg -

25 SP
MARULA 25

PB/11032 SP
DELAMERE 542
Oud. 27j | Gem. SI -
Kalwers - | Geweeg -

K6K3094 SP
MOGWOONI 3094 (8MK163)

1SEG SP
SEGERA 3089
Oud. 33j | Gem. SI -
Kalwers 1 | Geweeg -

I.D. VAN ZYLTRUST
Derby, North West
0832738332
francois@fonteineboran.co.za

P/A MNR FRANCOIS SMIT,
POSBUS 26, DERBY, 0347

Laaste Kalf	
Kalf ID	FN 230362 (M)
Geb. datum	2023-12-14
Vaar ID	JT 170206

Kalwings: 19-10, 21-06, 22-12, 23-12

Miostatien	
Q204X	Nie Getoets
NT821	Nie Getoets
F94L	Nie Getoets

KOEIWAARDE	94
81	Kalfgemak Waarde
109	Kalfgroei Waarde
116	Melk Waarde
85	Onderhoudswaarde
99	Vrugbaarheidswaarde
GROEI WAARDE	126
KARKAS WAARDE	123
PRODUKSIE WAARDE	104

LOGIX GENETICS | GENETICA — EBV Analise 2024-05-19

Kalf en Moeder				Vrugbaarheid			
Geb. Dir.	Geb. Mat.	Spn. Dir.	Spn. Mat.	Skr. Omtr.	Vers Vrugb.	Koei Vrugb.	Lanklew.
93	78	109	116	135	100	88	122
71%	53%	49%	49%	38%	65%	45%	61%

Na-Speen Groei			Raam			Karkas		
Na-Speen	GDT	VOV	Volw. Gewig	Hoogte	Lengte	OSO	Vet	Mar
112	125	120	114	99	111	128	110	92
38%	36%	22%	40%	38%	38%	35%	33%	33%

VERKOPER OPMERKINGS: 3-in-1 with bull calf FN 23-362, sired by FN 15-41. 3 months pregnant to FN 19-178, the DERBY, FN 11-229, son currently being used in our herd.

LOT 12 (F)

FN 210034

FONTEINE FN 21 34

Kuddeboek	SP
Geb. dtm	2021-05-03
Oud.	3j
Inteling	4%
DNS	U5347U029

FN 120092 SP
FONTEINE FN120092
Spn Mat. 96

Ouerskap	Vaar	Moer
DNS	✔	✔
Genomies		

FN 160124 SP
FONTEINE FN 16 124
Oud. 7j | OEK 30m | TKP 378d
Kalwers 5 | Geweeg - | Spn. Mat. 108
Gem. SI - | KKG - | KKS -
Kalwings: 19-04, 20-05, 21-05, 22-05, 23-04

HVT 970017 SP
OUTSPAN HVT970017
Spn Mat. 87

FN 070189 SP
FONTEINE FN07189
Oud. 15j | OEK - | TKP 416d
Kalwers 11 | Geweeg 2 | Spn. Mat. 106
Gem. SI 93 | Spn. Mat. 106

FN 110100 SP
FONTEINE FN11100
Spn Mat. 109

FN 130061 SP
FONTEINE FN130061
Oud. 10j | OEK 38m | TKP 438d
Kalwers 6 | Geweeg 1 | Spn. Mat. 93
Gem. SI 96 | Spn. Mat. 93

6SEG096 SP
SEGERA 494

KPO303 SP
OL PEJETA KPO303
Oud. 31j | Gem. SI -
Kalwers 1 | Geweeg -

TLM 020004 SP
KETA TLM020004 CAESAR

TLM 010002 SP
KETA TLM010002
Oud. 21j | Gem. SI -
Kalwers 10 | Geweeg -

B 030029 SP
BORGEN B03029

FN 040017 SP
FONTEINE FN 04 17
Oud. 14j | Gem. SI 115
Kalwers 7 | Geweeg 1

TLM 020004 SP
KETA TLM020004 CAESAR

FN 060092 SP
FONTEINE FN 06 0092
Oud. 17j | Gem. SI 95
Kalwers 14 | Geweeg 2

I.D. VAN ZYLTRUST
Derby, North West
0832738332
francois@fonteineboran.co.za

P/A MNR FRANCOIS SMIT,
POSBUS 26, DERBY, 0347

Miostatien	
Q204X	Nie Getoets
NT821	Nie Getoets
F94L	Nie Getoets

KOEIWAARDE	102
70	Kalfgemak Waarde
112	Kalfgroei Waarde
102	Melk Waarde
114	Onderhoudswaarde
98	Vrugbaarheidswaarde
GROEI WAARDE	98
KARKAS WAARDE	95
PRODUKSIE WAARDE	100

LOGIX GENETICS | GENETICA — EBV Analise 2024-05-19

Kalf en Moeder				Vrugbaarheid			
Geb. Dir.	Geb. Mat.	Spn. Dir.	Spn. Mat.	Skr. Omtr.	Vers Vrugb.	Koei Vrugb.	Lanklew.
71	90	112	102	104	95	97	108
72%	52%	47%	45%	32%	53%	36%	52%

Na-Speen Groei			Raam			Karkas		
Na-Speen	GDT	VOV	Volw. Gewig	Hoogte	Lengte	OSO	Vet	Mar
113	96	94	88	83	90	99	113	111
34%	31%	19%	34%	33%	32%	30%	28%	28%

VERKOPER OPMERKINGS: 7 Months pregnant to MS FN 19-200/FN19-178/FN20-108. A combination of almost all the prominent Fonteine lines including Caesar, 717, KPO 1017, ALZU 20, HVT 95-13 and Segera 3089. She is the product of 21 years of well-planned stud breeding.

© Compiled by the South African Stud Book and Livestock Improvement Association
All Pedigree- and Performance Data is as recorded on LOGIX on 22 May 2024

LOT 13 (F)

FN 180074

FONTEINE FN 18 74

Herd Book	SP
Birth date	2018-07-15
Age	5y
Inbreeding	0%
DNA	U500286
AFC	29m
Calves	4
Weighed	0
Avg. WI	-
ICP	414d

FN 110229 SP
FONTEINE FN 110229
Wean Mat. 107

Parentage	Sire	Dam
DNA	✔	✔
Genomic		

FN 100791 SP
FONTEINE FN100791
Age 13y | AFC 33m | ICP 483d
Calves 9 | Weighed 3 | Wean Mat. 100
Avg. WI 107 | CCB - | CCW 49.6
Calvings: 13-05, 14-05, 15-08, 16-10, 18-07, 19-10, 21-04, 22-07, 23-12

FN 050028 SP
FONTEINE CHURCHILL FN0528
Wean Mat. 100

FN 040023 SP
FONTEINE FN 04 23
Age 14y | AFC 30m | ICP (donor)
Calves 4 | Weighed - | Wean Mat. 112
Avg. WI - | Wean Mat. 112

DVB 040003 SP
DIAMANT-V 0403
Wean Mat. 87

FN 080297 SP
FONTEINE FN08297
Age 14y | AFC - | ICP 434d
Calves 10 | Weighed 1 | Wean Mat. 88
Avg. WI 89 | Wean Mat. 88

NDA9 SP
NDAKAINI 8N9

1SEG SP
SEGERA 3089
Age 33y | Avg. WI -
Calves 1 | Weighed -

K6K3094 SP
MOGWOONI 3094 (8MK163)

1SEG SP
SEGERA 3089
Age 33y | Avg. WI -
Calves 1 | Weighed -

KPO786 SP
OL PEJETA 786

KPO818 SP
OL PEJETA 818
Age 28y | Avg. WI -
Calves - | Weighed -

HVT 950017 SP
OUTSPAN METUSALEG

HMC 020003 SP
ALZU BA 02 0003
Age 14y | Avg. WI -
Calves 6 | Weighed -

I.D. VAN ZYLTRUST
Derby, North West
0832738332
francois@fonteineboran.co.za

P/A MNR FRANCOIS SMIT,
POSBUS 26, DERBY, 0347

Last Calf	
Calf ID	FN 240023 (M)
Birth Date	2024-05-06
Sire ID	JT 170206

Calvings: 20-12, 21-11, 23-04, 24-05

Myostatin	
Q204X	Not Tested
NT821	Not Tested
F94L	Not Tested

COW VALUE	135
89	Calving Ease Value
120	Calf Growth Value
100	Milk Value
92	Maintenance Value
141	Fertility Value
GROWTH VALUE	122
CARCASS VALUE	112
PRODUCTION VALUE	138

LOGIX EBV Analysis 2024-05-19

Calf and Mother				Fertility			
Birth Dir.	Birth Mat.	Wean Dir.	Wean Mat.	Scr. Circ.	Heifer Fert.	Cow Fert.	Longev.
92	92	120	100	114	139	131	113
66%	68%	71%	50%	38%	65%	42%	60%

Post-Wean Growth			Frame			Carcass		
Post Wean	ADG	FCR	Mature Weight	Height	Length	EMA	Fat	Mar
118	115	107	106	117	114	109	108	86
37%	37%	16%	32%	41%	40%	36%	34%	33%

SELLER REMARKS: Another outstanding DERBY, FN 11-229, daughter going back to Metusaleg on the dam side. With bull calf FN 24-23 sired by JT 17-206.

LOT 14 (F)

FN 180176

FONTEINE FN 18 176

Herd Book	SP
Birth date	2018-11-13
Age	5y
Inbreeding	3%
DNA	U500338
AFC	32m
Calves	3
Weighed	0
Avg. WI	-
ICP	351d

FN 100753 SP
FONTEINE FN 100753
Wean Mat. 115

Parentage	Sire	Dam
DNA	✔	✔
Genomic		

FN 060077 SP
FONTEINE FN0677
Age 17y | AFC - | ICP 435d
Calves 12 | Weighed 1 | Wean Mat. 93
Avg. WI 87 | CCB - | CCW 42.4
Calvings: 08-12, 10-08, 13-04, 14-11, 15-10, 16-09, 17-08, 18-11, 19-10, 21-02, 22-04, 23-07

TLM 020004 SP
KETA TLM020004 CAESAR
Wean Mat. 88

B 070139 SP
BORGEN B070139
Age 16y | AFC - | ICP 440d
Calves 11 | Weighed 1 | Wean Mat. 127
Avg. WI 112 | Wean Mat. 127

HVT 970017 SP
OUTSPAN HVT970017
Wean Mat. 87

Z 980738 SP
HLANZENI Z 98 73
Age 20y | AFC 33m | ICP 327d
Calves 8 | Weighed - | Wean Mat. 99
Avg. WI - | Wean Mat. 99

K6K2459 SP
MOGWOONI K6K2459

KPO898 SP
OL PEJETA KPO 898
Age 34y | Avg. WI -
Calves - | Weighed -

B 040001 SP
BORGEN B 04001

B 010142 SP
BORGEN B 01 142
Age 11y | Avg. WI -
Calves 5 | Weighed -

6SEG096 SP
SEGERA 494

KPO303 SP
OL PEJETA KPO303
Age 31y | Avg. WI -
Calves 1 | Weighed -

Z 950026 SP
HLANZENI Z950026

Z 950018 SP
HLANZENI Z 95 18
Age 21y | Avg. WI -
Calves 7 | Weighed -

I.D. VAN ZYLTRUST
Derby, North West
0832738332
francois@fonteineboran.co.za

P/A MNR FRANCOIS SMIT,
POSBUS 26, DERBY, 0347

Last Calf	
Calf ID	FN 230081 (M)
Birth Date	2023-06-11
Sire ID	FN 150154

Calvings: 21-07, 22-06, 23-06

Myostatin	
Q204X	Not Tested
NT821	Not Tested
F94L	Not Tested

COW VALUE	116
95	Calving Ease Value
94	Calf Growth Value
105	Milk Value
120	Maintenance Value
113	Fertility Value
GROWTH VALUE	90
CARCASS VALUE	89
PRODUCTION VALUE	109

LOGIX EBV Analysis 2024-05-19

Calf and Mother				Fertility			
Birth Dir.	Birth Mat.	Wean Dir.	Wean Mat.	Scr. Circ.	Heifer Fert.	Cow Fert.	Longev.
97	93	94	105	101	111	107	111
65%	66%	56%	53%	40%	66%	47%	65%

Post-Wean Growth			Frame			Carcass		
Post Wean	ADG	FCR	Mature Weight	Height	Length	EMA	Fat	Mar
99	88	85	81	83	86	80	133	122
39%	38%	28%	41%	41%	40%	37%	35%	34%

SELLER REMARKS: 6 months pregnant. AI with HVT 97-017 and FN 09-371. In mating group with FN 19-116, an outstanding Churchill son and FN 13-26. Outstanding fertility and EBV's. Longevity proven by 18 year old dam.

© Compiled by the South African Stud Book and Livestock Improvement Association
All Pedigree- and Performance Data is as recorded on LOGIX on 22 May 2024

LOT 15 (F)

WA 210044
ALLERS WA210044

Kuddeboek	SP
Geb. dtm	2021-11-04
Oud.	2j
Inteling	7%
DNS	ZOCA202353249

W. ALLERS

Christiana, Northern Cape
0829253313
allersw@lantic.net

POSBUS 206, HARTSWATER, 8570

WA 180037 SP
ALLERS WA180037
Spn Mat. 92

Ouerskap	Vaar	Moer
DNS	✔	✔
Genomies		

WA 150014 SP
ALLERS WA150014
Oud. 8j | OEK 34m | TKP 382d
Kalwers 6 | Geweeg - | Spn. Mat. 103
Gem. SI - | KKG 7.01 | KKS -
Kalwings: 18-08, 19-10, 20-11, 21-11, 22-12, 23-11

FN 080411 SP
FONTEINE FN080411
Spn Mat. 69

WA 150015 SP
ALLERS WA150015
Oud. 8j | OEK 35m | TKP 494d
Kalwers 4 | Geweeg - | Spn. Mat. 116
Gem. SI - | Spn. Mat. 116

FN 100753 SP
FONTEINE FN 100753
Spn Mat. 115

CFH 110163 SP
ELANDSPRUIT CFH110163
Oud. 11j | OEK 28m | TKP 386d
Kalwers 9 | Geweeg - | Spn. Mat. 92
Gem. SI - | Spn. Mat. 92

HVT 970017 SP
OUTSPAN HVT970017

TLM 020030 SP
KETA TLM020030
Oud. 15j | Gem. SI -
Kalwers 8 | Geweeg -

FN 100753 SP
FONTEINE FN 100753

WA 100014 SP
ALLERS WA100014
Oud. 9j | Gem. SI -
Kalwers 5 | Geweeg -

TLM 020004 SP
KETA TLM020004 CAESAR

B 070139 SP
BORGEN B070139
Oud. 16j | Gem. SI 112
Kalwers 11 | Geweeg 1

E 060005 SP
TAMBARAINE E 06 05

CFH 090037 SP
ELANDSPRUIT CFH090037
Oud. 8j | Gem. SI -
Kalwers 2 | Geweeg -

KOEIWAARDE	102
89	Kalfgemak Waarde
97	Kalfgroei Waarde
98	Melk Waarde
115	Onderhoudswaarde
103	Vrugbaarheidswaarde
GROEI WAARDE	92
KARKAS WAARDE	88
PRODUKSIE WAARDE	98

LOGIX EBV Analise 2024-05-19

Kalf en Moeder				Vrugbaarheid			
Geb. Dir.	Geb. Mat.	Spn. Dir.	Spn. Mat.	Skr. Omtr.	Vers Vrugb.	Koei Vrugb.	Lanklew.
88	97	97	98	93	104	96	111
71%	48%	32%	30%	25%	41%	29%	44%

Na-Speen Groei			Raam			Karkas		
Na-Speen	GDT	VOV	Volw. Gewig	Hoogte	Lengte	OSO	Vet	Mar
100	88	87	87	87	86	83	122	104
24%	23%	16%	24%	25%	25%	23%	21%	21%

Miostatien	
Q204X	Nie Getoets
NT821	Nie Getoets
F94L	Nie Getoets

VERKOPER OPMERKINGS: 7 Maande dragtig van WA 20-23

LOT 16 (M)

BWS 190111
BRENAISSANCE INCREDIBLE

Kuddeboek	SP
Geb. dtm	2019-12-01
Oud.	4j
Inteling	7%
DNS	U1518U003

SHOCK PROOF INV. 143 (PTY) LTD

Hartbeesfontein, North West
0837003548
tom@brhq.co.za

T/A BRENAISSANCE BORAN STUD,
POSTNET SUITE 3, PRIVATE BAG X4,
DIE BOORD, STELLENBOSCH, 7613

BWS 150034 SP
BRENAISSANCE BWS150034
Spn Mat. 108

Ouerskap	Vaar	Moer
DNS	✔	✔
Genomies		

BWS 170012 SP
BRENAISSANCE GINGER
Oud. 6j | OEK 27m | TKP 346d
Kalwers 5 | Geweeg - | Spn. Mat. 103
Gem. SI - | KKG - | KKS -
Kalwings: 19-12, 20-09, 21-07, 22-09, 23-09

TLM 050525 SP
KETA TLM050525 - INCREDIBULL
Spn Mat. 97

MHB 060048 SP
MOLLS-HOOP GINGER
Oud. 15j | OEK 35m | TKP 485d
Kalwers 10 | Geweeg 1 | Spn. Mat. 117
Gem. SI 91 | Spn. Mat. 117

TLM 030053 SP
KETA TLM030053
Spn Mat. 106

BWS 130012 SP
BRENAISSANCE GINGER
Oud. 10j | OEK - | TKP 371d
Kalwers 6 | Geweeg - | Spn. Mat. 100
Gem. SI - | Spn. Mat. 100

TLM 020011 SP
KETA TLM 02 11

GF2T SP
GRASMERE T 2
Oud. 6j | Gem. SI -
Kalwers 2 | Geweeg -

NDA9 SP
NDAKAINI 8N9

KPO303 SP
OL PEJETA KPO303
Oud. 31j | Gem. SI -
Kalwers 1 | Geweeg -

KPO694 SP
OL PEJETA KPO 694

KPO1413 SP
KPO 1413
Oud. 33j | Gem. SI -
Kalwers 1 | Geweeg -

MHB 060030 SP
MOLL'S-HOOP RUSTIN

MHB 060048 SP
MOLLS-HOOP GINGER
Oud. 15j | Gem. SI 91
Kalwers 10 | Geweeg 1

KOEIWAARDE	127
107	Kalfgemak Waarde
95	Kalfgroei Waarde
106	Melk Waarde
111	Onderhoudswaarde
125	Vrugbaarheidswaarde
GROEI WAARDE	100
KARKAS WAARDE	105
PRODUKSIE WAARDE	123

LOGIX EBV Analise 2024-05-19

Kalf en Moeder				Vrugbaarheid			
Geb. Dir.	Geb. Mat.	Spn. Dir.	Spn. Mat.	Skr. Omtr.	Vers Vrugb.	Koei Vrugb.	Lanklew.
102	107	95	106	98	128	115	109
44%	40%	41%	40%	33%	45%	29%	48%

Na-Speen Groei			Raam			Karkas		
Na-Speen	GDT	VOV	Volw. Gewig	Hoogte	Lengte	OSO	Vet	Mar
96	101	97	90	106	110	105	106	118
33%	30%	16%	32%	32%	31%	30%	28%	28%

Miostatien	
Q204X	Nie Getoets
NT821	Nie Getoets
F94L	Nie Getoets

VERKOPER OPMERKINGS: Perfect example of superb Boran genetics stacked upon the linebred foundation of KPO 303. Brenaissance excellence on display! A top bull used in our BWS Stud.

© Compiled by the South African Stud Book and Livestock Improvement Association
All Pedigree- and Performance Data is as recorded on LOGIX on 22 May 2024

LOT 17 (F)

ZIP 210186

BLOODLINE FONTEINTJIE

Herd Book	SP
Birth date	2021-12-06
Age	2y
Inbreeding	1%
DNA	U7495U028

Parentage	Sire	Dam
DNA	✔	
Genomic		

FPL 170084 SP *BLOODLINE NOTORIOUS* Wean Mat. 90

FPL 170102 SP *BLOODLINE FONTEINTJIE*
Age 5y | AFC 35m | ICP 421d
Calves 3 | Weighed 2 | Wean Mat. 125
Avg. WI 107 | CCB - | CCW 50.1
Calvings: 20-10, 21-12, 23-01

MHB 110041 SP *MOLL'S-HOOP PUNCH* Wean Mat. 59

FPL 140031 SP *BLOODLINE DELLA*
Age 7y | AFC 42m | ICP 460d
Calves 3 | Weighed 2 | Wean Mat. 128
Avg. WI 109 | Wean Mat. 128

FPL 130160 HH SP *BLOODLINE RAMKAT* Wean Mat. 114

FPL 140104 C *BLOODLINE FONTEINTJIE*
Age 4y | AFC 35m | ICP -
Calves 1 | Weighed 1 | Wean Mat. 117
Avg. WI 101 | Wean Mat. 117

K6K3534 SP *MOGWOONI K6K3534*

KPO1082 SP *OL PEJETA KPO 1082*
Age 24y | Avg. WI -
Calves - | Weighed -

FPL 090055 SP *BLOODLINE DE LA REY*

FN 090393 SP *FONTEINE FN090393*
Age 15y | Avg. WI 103
Calves 10 | Weighed 9

FN 060064 SP *FONTEINE FN0664*

FN 090397 SP *FONTEINE FN09397*
Age 5y | Avg. WI 99
Calves 2 | Weighed 1

FN 101100 SP *FONTEINE FN 101100*

FPL 110075 B *BLOODLINE FPL 110075*
Age 5y | Avg. WI 104
Calves 4 | Weighed 4

BLOODLINE BORANE
Dewetsdorp, Free State
0823969071
bloodlineboran@gmail.com
POSBUS 57, DEWETSDORP, 9940

COW VALUE	94
59	Calving Ease Value
121	Calf Growth Value
107	Milk Value
92	Maintenance Value
102	Fertility Value
GROWTH VALUE	109
CARCASS VALUE	117
PRODUCTION VALUE	97

LOGIX EBV Analysis 2024-05-19

Calf and Mother				Fertility			
Birth Dir.	Birth Mat.	Wean Dir.	Wean Mat.	Scr. Circ.	Heifer Fert.	Cow Fert.	Longev.
78	64	121	107	107	95	105	103
72%	48%	73%	48%	48%	39%	25%	46%

Post-Wean Growth			Frame			Carcass		
Post Wean	ADG	FCR	Mature Weight	Height	Length	EMA	Fat	Mar
119	102	94	106	88	112	100	110	112
56%	44%	15%	38%	48%	47%	45%	42%	42%

Myostatin	
Q204X	Not Tested
NT821	Not Tested
F94L	Not Tested

SELLER REMARKS: A beautiful bont Notorious (R300k Nationals 2023) daughter combined with Ramkat. 6,5 months pregnant to ZIP 20-50 / ZIP 20-187 / HS 20-190.

LOT 18 (M)

ENJ 190047

VAALKAMDOR ENJ 190047

Herd Book	SP
Birth date	2019-11-27
Age	4y
Inbreeding	0%
DNA	U13721U002

Parentage	Sire	Dam
DNA	✔	✔
Genomic		

TV 100005 SP *VALLEYRANCH NICOLAI* Wean Mat. 83

TV 120005 SP *VALLEYRANCH TV 120005*
Age 11y | AFC 29m | ICP 397d
Calves 9 | Weighed - | Wean Mat. 77
Avg. WI - | CCB - | CCW -
Calvings: 14-12, 15-11, 16-11, 17-10, 18-11, 19-11, 20-12, 21-11, 23-08

B 040042 SP *BORGEN B 04 42* Wean Mat. 83

B 040017 SP *BORGEN B 04 17*
Age 18y | AFC 33m | ICP 381d
Calves 12 | Weighed 3 | Wean Mat. 109
Avg. WI 95 | Wean Mat. 109

FN 070149 SP *FONTEINE FN07149* Wean Mat. 74

FN 090609 SP *FONTEINE FN09609*
Age 10y | AFC - | ICP 466d
Calves 6 | Weighed - | Wean Mat. 98
Avg. WI - | Wean Mat. 98

KPO786 SP *OL PEJETA 786*

8334 SP *ADC MUTARA 8334*
Age 29y | Avg. WI -
Calves - | Weighed -

K6K2997 SP *MOGWOONI K6K2997*

K6K1961 SP *MOGWOONI 1961*
Age 32y | Avg. WI -
Calves - | Weighed -

HVT 970017 SP *OUTSPAN HVT970017*

FN 030002 SP *FONTEINE FN 03 02*
Age 12y | Avg. WI -
Calves 4 | Weighed -

TLM 020004 SP *KETA TLM020004 CAESAR*

FN 040023 SP *FONTEINE FN 04 23*
Age 14y | Avg. WI -
Calves 4 | Weighed -

J & B BOERDERY
Douglas, Northern Cape
0836588343
vkdboran@gmail.com
POSBUS 422, DOUGLAS, 8730

USED IN HERD (9)

COW VALUE	88
94	Calving Ease Value
102	Calf Growth Value
80	Milk Value
96	Maintenance Value
102	Fertility Value
GROWTH VALUE	113
CARCASS VALUE	106
PRODUCTION VALUE	94

LOGIX EBV Analysis 2024-05-19

Calf and Mother				Fertility			
Birth Dir.	Birth Mat.	Wean Dir.	Wean Mat.	Scr. Circ.	Heifer Fert.	Cow Fert.	Longev.
86	130	102	80	104	91	101	118
83%	65%	46%	47%	39%	57%	42%	61%

Post-Wean Growth			Frame			Carcass		
Post Wean	ADG	FCR	Mature Weight	Height	Length	EMA	Fat	Mar
100	107	104	104	103	102	109	103	110
36%	37%	18%	40%	40%	39%	30%	29%	28%

Myostatin	
Q204X	Not Tested
NT821	Not Tested
F94L	Not Tested

SELLER REMARKS: Beproefde bul met uitstaande eienskappe vanuit die beste genetika. Geteel uit TV 1005 x TV 1205. Moederlyne Celine en FN 09-609 wat terug gaan na FN 04-23 wat hom as 'n bate in enige kudde sal vestig.

© Compiled by the South African Stud Book and Livestock Improvement Association
All Pedigree- and Performance Data is as recorded on LOGIX on 22 May 2024

LOT 19 (M)

FN 180110
FONTEINE FN 18 110

Kuddeboek	SP
Geb. dtm	2018-09-28
Oud.	5j
Inteling	0%
DNS	UA535195

Ouerskap	Vaar	Moer
DNS	✔	✔
Genomies		

FN 100053 SP
FONTEINE FN 100053
Spn Mat. 96

FN 100985 SP
FONTEINE ALICIA
Oud. 13j | OEK - | TKP 491d
Kalwers 9 | Geweeg 1 | Spn. Mat. 111
Gem. SI 98 | KKG - | KKS 44.2
Kalwings: 13-08, 14-07, 15-10, 16-11, 18-09, 19-10, 21-05, 22-04, 23-11

HVT 970017 SP
OUTSPAN HVT970017
Spn Mat. 87

CFH 060878 SP
ELANDSPRUIT SNOW WHITE
Oud. 17j | OEK - | TKP 367d
Kalwers 13 | Geweeg 1 | Spn. Mat. 103
Gem. SI 99 | Spn. Mat. 103

TLM 020004 SP
KETA TLM020004 CAESAR
Spn Mat. 88

HMC 990020 SP
ALZU BA 20
Oud. 15j | OEK 40m | TKP 379d
Kalwers 8 | Geweeg - | Spn. Mat. 117
Gem. SI - | Spn. Mat. 117

6SEG096 SP
SEGERA 494

KPO303 SP
OL PEJETA KPO303
Oud. 31j | Gem. SI -
Kalwers 1 | Geweeg -

HVT 990001 SP
OUTSPAN HVT 99 01

HVT 950013 SP
OUTSPAN HVT950013
Oud. 19j | Gem. SI -
Kalwers 9 | Geweeg -

K6K2459 SP
MOGWOONI K6K2459

KPO898 SP
OL PEJETA KPO 898
Oud. 34j | Gem. SI -
Kalwers - | Geweeg -

Z 950022 SP
HLANZENI Z950022

Z 950017 SP
HLANZENI Z950017
Oud. 4j | Gem. SI -
Kalwers 1 | Geweeg -

I.D. VAN ZYLTRUST
Derby, North West
0832738332
francois@fonteineboran.co.za

P/A MNR FRANCOIS SMIT,
POSBUS 26, DERBY, 0347

KOEIWAARDE	102
106	Kalfgemak Waarde
98	Kalfgroei Waarde
103	Melk Waarde
105	Onderhoudswaarde
95	Vrugbaarheidswaarde
GROEI WAARDE	111
KARKAS WAARDE	104
PRODUKSIE WAARDE	106

LOGIX GENETICS | GENETIKA — EBV Analise 2024-05-19

Kalf en Moeder				Vrugbaarheid			
Geb. Dir.	Geb. Mat.	Spn. Dir.	Spn. Mat.	Skr. Omtr.	Vers Vrugb.	Koei Vrugb.	Lanklew.
102	104	98	103	99	107	87	99
58%	53%	47%	48%	39%	53%	39%	56%

Na-Speen Groei			Raam			Karkas		
Na-Speen	GDT	VOV	Volw. Gewig	Hoogte	Lengte	OSO	Vet	Mar
101	107	102	95	98	100	105	106	107
38%	37%	22%	37%	39%	38%	34%	33%	32%

Miostatien	
Q204X	Nie Getoets
NT821	Nie Getoets
F94L	Nie Getoets

VERKOPER OPMERKINGS: A HVT 97-017 grandson that is part a a proud legacy left by Segera 494. His bont sire, FN 10-53, has done very well in Zimbabwe. A semen share of 100 straws will be retained for own use.

LOT 20 (F)

FN 210069
FONTEINE FN 21 69

Kuddeboek	SP
Geb. dtm	2021-06-02
Oud.	3j
Inteling	13%
DNS	U5346U022

Ouerskap	Vaar	Moer
DNS	✔	✔
Genomies		

FN 120092 SP
FONTEINE FN120092
Spn Mat. 96

FN 150155 SP
FONTEINE FN150155
Oud. 8j | OEK 33m | TKP 460d
Kalwers 5 | Geweeg - | Spn. Mat. 108
Gem. SI - | KKG - | KKS -
Kalwings: 18-08, 20-05, 21-06, 22-06, 23-08

HVT 970017 SP
OUTSPAN HVT970017
Spn Mat. 87

FN 070189 SP
FONTEINE FN07189
Oud. 15j | OEK - | TKP 416d
Kalwers 11 | Geweeg 2 | Spn. Mat. 106
Gem. SI 93 | Spn. Mat. 106

FN 090642 SP
FONTEINE FN09642
Spn Mat. 106

FN 110204 SP
FONTEINE FN110204
Oud. 8j | OEK 47m | TKP 362d
Kalwers 2 | Geweeg - | Spn. Mat. 109
Gem. SI - | Spn. Mat. 109

6SEG096 SP
SEGERA 494

KPO303 SP
OL PEJETA KPO303
Oud. 31j | Gem. SI -
Kalwers 1 | Geweeg -

TLM 020004 SP
KETA TLM020004 CAESAR

TLM 010002 SP
KETA TLM010002
Oud. 21j | Gem. SI -
Kalwers 10 | Geweeg -

TLM 010001 SP
KETA TLM010001 - NAPOLEON

FN 060065 SP
FONTEINE FN0665
Oud. 14j | Gem. SI -
Kalwers 7 | Geweeg -

PM14R SP
LILAYI PM14R

FN 070189 SP
FONTEINE FN07189
Oud. 15j | Gem. SI 93
Kalwers 11 | Geweeg 2

I.D. VAN ZYLTRUST
Derby, North West
0832738332
francois@fonteineboran.co.za

P/A MNR FRANCOIS SMIT,
POSBUS 26, DERBY, 0347

KOEIWAARDE	95
107	Kalfgemak Waarde
90	Kalfgroei Waarde
102	Melk Waarde
118	Onderhoudswaarde
83	Vrugbaarheidswaarde
GROEI WAARDE	94
KARKAS WAARDE	94
PRODUKSIE WAARDE	93

LOGIX GENETICS | GENETIKA — EBV Analise 2024-05-19

Kalf en Moeder				Vrugbaarheid			
Geb. Dir.	Geb. Mat.	Spn. Dir.	Spn. Mat.	Skr. Omtr.	Vers Vrugb.	Koei Vrugb.	Lanklew.
118	84	90	102	102	77	87	105
72%	51%	44%	42%	31%	52%	36%	52%

Na-Speen Groei			Raam			Karkas		
Na-Speen	GDT	VOV	Volw. Gewig	Hoogte	Lengte	OSO	Vet	Mar
94	94	90	83	91	95	95	113	114
32%	30%	19%	33%	31%	31%	29%	28%	27%

Miostatien	
Q204X	Nie Getoets
NT821	Nie Getoets
F94L	Nie Getoets

VERKOPER OPMERKINGS: 6 monhts pregnant to M/S FN 19-200/FN 19-178/FN 20-108. Going back to the scarce Delamere 542 and proven PM14R.

© Compiled by the South African Stud Book and Livestock Improvement Association
All Pedigree- and Performance Data is as recorded on LOGIX on 22 May 2024

LOT 21 (F)

FN 170251
FONTEINE FN 17 251

Herd Book	SP
Birth date	2017-05-30
Age	7y
Inbreeding	0%
DNA	U420644
AFC	41m
Calves	4
Weighed	0
Avg. WI	-
ICP	370d

FN 110100 SP
FONTEINE FN11100
Wean Mat. 109

Parentage	Sire	Dam
DNA	✔	✔
Genomic		

FN 130161 SP
FONTEINE FN130161
Age 5y | AFC 41m | ICP -
Calves 1 | Weighed - | Wean Mat. 76
Avg. WI - | CCB - | CCW -
Calvings: 17-05

B 030029 SP
BORGEN B03029
Wean Mat. 106

FN 040017 SP
FONTEINE FN 04 17
Age 14y | AFC - | ICP (donor)
Calves 7 | Weighed 1 | Wean Mat. 123
Avg. WI 115 | Wean Mat. 123

TLM 020004 SP
KETA TLM020004 CAESAR
Wean Mat. 88

FN 080408 SP
FONTEINE FN080408
Age 15y | AFC 17m | ICP 381d
Calves 12 | Weighed 1 | Wean Mat. 64
Avg. WI 100 | Wean Mat. 64

KPO1017 SP
OL PEJETA 1017

Z7F2773 SP
WORAGUS Z7F 2773
Age 32y | Avg. WI -
Calves - | Weighed -

K6K3094 SP
MOGWOONI 3094 (8MK163)

1SEG SP
SEGERA 3089
Age 33y | Avg. WI -
Calves 1 | Weighed -

K6K2459 SP
MOGWOONI K6K2459

KPO898 SP
OL PEJETA KPO 898
Age 34y | Avg. WI -
Calves - | Weighed -

HVT 970017 SP
OUTSPAN HVT970017

TLM 020030 SP
KETA TLM020030
Age 15y | Avg. WI -
Calves 8 | Weighed -

I.D. VAN ZYLTRUST
Derby, North West
0832738332
francois@fonteineboran.co.za

P/A MNR FRANCOIS SMIT,
POSBUS 26, DERBY, 0347

Last Calf	
Calf ID	FN 230302 (F)
Birth Date	2023-10-31
Sire ID	FN 190116

Calvings: 20-10, 21-11, 22-10, 23-10

Myostatin	
Q204X	Not Tested
NT821	Not Tested
F94L	Not Tested

COW VALUE	88
91	Calving Ease Value
98	Calf Growth Value
93	Milk Value
101	Maintenance Value
95	Fertility Value
GROWTH VALUE	90
CARCASS VALUE	89
PRODUCTION VALUE	85

LOGIX EBV Analysis 2024-05-19

Calf and Mother				Fertility			
Birth Dir.	Birth Mat.	Wean Dir.	Wean Mat.	Scr. Circ.	Heifer Fert.	Cow Fert.	Longev.
88	101	98	93	104	85	99	109
76%	72%	52%	48%	40%	64%	45%	60%

Post-Wean Growth			Frame			Carcass		
Post Wean	ADG	FCR	Mature Weight	Height	Length	EMA	Fat	Mar
101	90	94	97	76	81	92	110	94
40%	38%	21%	38%	41%	40%	36%	34%	33%

SELLER REMARKS: 3-in-1 with heifer calf FN 23-302, sire FN 19-116, 6 months pregnant to FN 19-116. She has a beautiful bont heifer at foot, the first progeny of FN 19-116 for sale.

LOT 22 (F)

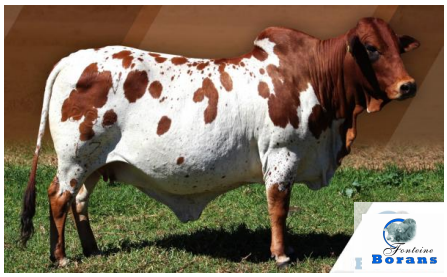

FN 170206
FONTEINE FN 17 206

Herd Book	SP
Birth date	2017-05-04
Age	7y
Inbreeding	0%
DNA	UA374564
AFC	31m
Calves	4
Weighed	0
Avg. WI	-
ICP	424d

FN 100053 SP
FONTEINE FN 100053
Wean Mat. 96

Parentage	Sire	Dam
DNA	✔	
Genomic		

FN 110211 SP
FONTEINE FN110211
Age 8y | AFC 34m | ICP 460d
Calves 3 | Weighed 1 | Wean Mat. 79
Avg. WI 82 | CCB - | CCW 31.9
Calvings: 14-10, 16-05, 17-05

HVT 970017 SP
OUTSPAN HVT970017
Wean Mat. 87

CFH 060878 SP
ELANDSPRUIT SNOW WHITE
Age 17y | AFC - | ICP 367d
Calves 13 | Weighed 1 | Wean Mat. 103
Avg. WI 99 | Wean Mat. 103

FN 060068 SP
FONTEINE FN0668 - JOSE
Wean Mat. 114

FN 080333 SP
FONTEINE FN08333
Age 13y | AFC - | ICP 354d
Calves 9 | Weighed 1 | Wean Mat. 85
Avg. WI 84 | Wean Mat. 85

6SEG096 SP
SEGERA 494

KPO303 SP
OL PEJETA KPO303
Age 31y | Avg. WI -
Calves 1 | Weighed -

HVT 990001 SP
OUTSPAN HVT 99 01

HVT 950013 SP
OUTSPAN HVT950013
Age 19y | Avg. WI -
Calves 9 | Weighed -

25 SP
MARULA 25

PB/11032 SP
DELAMERE 542
Age 27y | Avg. WI -
Calves - | Weighed -

TLM 020004 SP
KETA TLM020004 CAESAR

FN 040017 SP
FONTEINE FN 04 17
Age 14y | Avg. WI 115
Calves 7 | Weighed 1

I.D. VAN ZYLTRUST
Derby, North West
0832738332
francois@fonteineboran.co.za

P/A MNR FRANCOIS SMIT,
POSBUS 26, DERBY, 0347

Last Calf	
Calf ID	FN 230071 (F)
Birth Date	2023-06-04
Sire ID	FN 160078

Calvings: 19-12, 21-05, 22-08, 23-06

Myostatin	
Q204X	Not Tested
NT821	Not Tested
F94L	Not Tested

COW VALUE	120
121	Calving Ease Value
72	Calf Growth Value
92	Milk Value
121	Maintenance Value
132	Fertility Value
GROWTH VALUE	82
CARCASS VALUE	75
PRODUCTION VALUE	110

LOGIX EBV Analysis 2024-05-19

Calf and Mother				Fertility			
Birth Dir.	Birth Mat.	Wean Dir.	Wean Mat.	Scr. Circ.	Heifer Fert.	Cow Fert.	Longev.
112	115	72	92	89	137	117	114
71%	58%	66%	46%	34%	62%	44%	59%

Post-Wean Growth			Frame			Carcass		
Post Wean	ADG	FCR	Mature Weight	Height	Length	EMA	Fat	Mar
76	73	67	80	76	75	75	109	98
34%	32%	19%	34%	34%	34%	32%	30%	30%

SELLER REMARKS: 8 months pregnant to FN 19-116. A very feminine bont cow. Half sister of Lot 19.

© Compiled by the South African Stud Book and Livestock Improvement Association
All Pedigree- and Performance Data is as recorded on LOGIX on 22 May 2024

LOT 23 (M)

FN 200073
FONTEINE FN 20 73

Kuddeboek	SP
Geb. dtm	2020-06-17
Oud.	3j
Inteling	5%
DNS	U1267U015

Ouerskap	Vaar	Moer
DNS	✔	✔
Genomies		

FN 100023 SP
FONTEINE FN 100023
Spn Mat. 89

FN 160088 SP
FONTEINE FN 16 88
Oud. 7j | OEK 33m | TKP 404d
Kalwers 5 | Geweeg - | Spn. Mat. 97
Gem. SI - | KKG - | KKS -
Kalwings: 19-05, 20-06, 21-10, 22-10, 23-10

HVT 970017 SP
OUTSPAN HVT970017
Spn Mat. 87

FN 060092 SP
FONTEINE FN 06 0092
Oud. 17j | OEK 31m | TKP 370d
Kalwers 14 | Geweeg 2 | Spn. Mat. 95
Gem. SI 95 | Spn. Mat. 95

FN 110100 SP
FONTEINE FN11100
Spn Mat. 109

FN 130050 SP
FONTEINE FN 13 50
Oud. 4j | OEK 37m | TKP -
Kalwers 1 | Geweeg - | Spn. Mat. 86
Gem. SI - | Spn. Mat. 86

6SEG096 SP
SEGERA 494

KPO303 SP
OL PEJETA KPO303
Oud. 31j | Gem. SI -
Kalwers 1 | Geweeg -

HVT 020013 SP
OUTSPAN HVT 02 13

HMC 990020 SP
ALZU BA 20
Oud. 15j | Gem. SI -
Kalwers 8 | Geweeg -

B 030029 SP
BORGEN B03029

FN 040017 SP
FONTEINE FN 04 17
Oud. 14j | Gem. SI 115
Kalwers 7 | Geweeg 1

FN 080315 SP
FONTEINE FN08315

FN 090671 SP
FONTEINE FN 09 671
Oud. 6j | Gem. SI -
Kalwers 1 | Geweeg -

I.D. VAN ZYLTRUST
Derby, North West
0832738332
francois@fonteineboran.co.za

P/A MNR FRANCOIS SMIT,
POSBUS 26, DERBY, 0347

KOEIWAARDE	112
119	Kalfgemak Waarde
80	Kalfgroei Waarde
93	Melk Waarde
126	Onderhoudswaarde
107	Vrugbaarheidswaarde
GROEI WAARDE	92
KARKAS WAARDE	89
PRODUKSIE WAARDE	107

LOGIX EBV Analise 2024-05-19

Kalf en Moeder				Vrugbaarheid			
Geb. Dir.	Geb. Mat.	Spn. Dir.	Spn. Mat.	Skr. Omtr.	Vers Vrugb.	Koei Vrugb.	Lanklew.
112	112	80	93	96	115	93	112
59%	49%	44%	39%	35%	51%	34%	51%

Na-Speen Groei			Raam			Karkas		
Na-Speen	GDT	VOV	Volw. Gewig	Hoogte	Lengte	OSO	Vet	Mar
84	88	82	73	73	85	94	120	119
34%	32%	22%	31%	35%	34%	29%	27%	27%

Miostatien	
Q204X	Nie Getoets
NT821	Nie Getoets
F94L	Nie Getoets

VERKOPER OPMERKINGS: One of the best sons out of FN 10-23, linebred to Segera 494 with AZLU 20 as the motherline anchor. His dam's progeny has a 100% pass rate at inspection.

LOT 24 (F)

SAF 160004
SAF SAF160004

Kuddeboek	SP
Geb. dtm	2016-04-15
Oud.	8j
Inteling	25%
DNS	U331309
OEK	37m
Kalwers	5
Geweeg	0
Gem. SI	-
TKP	450d

Ouerskap	Vaar	Moer
DNS	✔	✔
Genomies		

TLM 050503 SP
KETA TLM 05 503
Spn Mat. 97

MAX 110031 SP
WELMAX MAX110031
Oud. 9j | OEK 39m | TKP 426d
Kalwers 4 | Geweeg - | Spn. Mat. 105
Gem. SI - | KKG - | KKS -
Kalwings: 15-03, 16-04, 17-09, 18-09

K6K2459 SP
MOGWOONI K6K2459
Spn Mat. 78

KPO1680 SP
OL PEJETA 1680
Oud. 32j | OEK - | TKP (donor)
Kalwers - | Geweeg - | Spn. Mat. 92
Gem. SI - | Spn. Mat. 92

TLM 050503 SP
KETA TLM 05 503
Spn Mat. 97

Z 040069 SP
HLANZENI Z 04 69
Oud. 8j | OEK 32m | TKP 507d
Kalwers 3 | Geweeg - | Spn. Mat. 113
Gem. SI - | Spn. Mat. 113

K6K1369
MOGWOONI K6K1369

K6K1894
MOGWOONI K6K1894
Oud. 42j | Gem. SI -
Kalwers - | Geweeg -

K6K2459 SP
MOGWOONI K6K2459

KPO1680 SP
OL PEJETA 1680
Oud. 32j | Gem. SI -
Kalwers - | Geweeg -

KPO786 SP
OL PEJETA 786

Z7F108 SP
WORAGUS 108
Oud. 33j | Gem. SI -
Kalwers 1 | Geweeg -

I.D. VAN ZYLTRUST
Derby, North West
0832738332
francois@fonteineboran.co.za

P/A MNR FRANCOIS SMIT,
POSBUS 26, DERBY, 0347

Laaste Kalf	
Kalf ID	FN 240007 (F)
Geb. datum	2024-04-15
Vaar ID	FN 190116

Kalwings: 19-05, 20-06, 21-06, 22-12, 24-04

KOEIWAARDE	82
98	Kalfgemak Waarde
90	Kalfgroei Waarde
101	Melk Waarde
127	Onderhoudswaarde
63	Vrugbaarheidswaarde
GROEI WAARDE	77
KARKAS WAARDE	89
PRODUKSIE WAARDE	75

LOGIX EBV Analise 2024-05-19

Kalf en Moeder				Vrugbaarheid			
Geb. Dir.	Geb. Mat.	Spn. Dir.	Spn. Mat.	Skr. Omtr.	Vers Vrugb.	Koei Vrugb.	Lanklew.
98	97	90	101	63	82	59	89
65%	68%	55%	55%	44%	57%	45%	61%

Na-Speen Groei			Raam			Karkas		
Na-Speen	GDT	VOV	Volw. Gewig	Hoogte	Lengte	OSO	Vet	Mar
94	93	104	71	81	81	84	124	112
46%	41%	29%	45%	44%	44%	39%	37%	36%

Miostatien	
Q204X	Nie Getoets
NT821	Nie Getoets
F94L	Nie Getoets

VERKOPER OPMERKINGS: With heifer calf FN 24 07 sired by FN 19 116. Linebred Nitro daughter

© Compiled by the South African Stud Book and Livestock Improvement Association
All Pedigree- and Performance Data is as recorded on LOGIX on 22 May 2024

LOT 25 (F)

FN 180121
FONTEINE FN 18 121

Herd Book	SP
Birth date	2018-10-01
Age	5y
Inbreeding	1%
DNA	U500309
AFC	38m
Calves	2
Weighed	0
Avg. WI	-
ICP	574d

I.D. VAN ZYLTRUST
Derby, North West
0832738332
francois@fonteineboran.co.za

P/A MNR FRANCOIS SMIT,
POSBUS 26, DERBY, 0347

Last Calf	
Calf ID	FN 230093 (F)
Birth Date	2023-06-22
Sire ID	FN 150041

Calvings: 21-11, 23-06

Myostatin	
Q204X	Not Tested
NT821	Not Tested
F94L	Not Tested

FN 100023 SP
FONTEINE FN 100023
Wean Mat. 89

Parentage	Sire	Dam
DNA	✔	✔
Genomic		

FN 130984 SP
FONTEINE FN13984
Age 11y | AFC 30m | ICP 376d
Calves 9 | Weighed 1 | Wean Mat. 84
Avg. WI 91 | CCB - | CCW 40.6
Calvings: 15-07, 16-11, 17-11, 18-10, 19-10, 20-10, 21-11, 22-10, 23-10

HVT 970017 SP
OUTSPAN HVT970017
Wean Mat. 87

FN 060092 SP
FONTEINE FN 06 0092
Age 17y | AFC 31m | ICP 370d
Calves 14 | Weighed 2 | Wean Mat. 95
Avg. WI 95 | Wean Mat. 95

B 040039 SP
BORGEN B 04 39
Wean Mat. 73

FN 030012 SP
FONTEINE FN 03 0012
Age 12y | AFC 36m | ICP (donor)
Calves 5 | Weighed - | Wean Mat. 101
Avg. WI - | Wean Mat. 101

6SEG096 SP
SEGERA 494
KPO303 SP
OL PEJETA KPO303
Age 31y | Avg. WI -
Calves 1 | Weighed -
HVT 020013 SP
OUTSPAN HVT 02 13
HMC 990020 SP
ALZU BA 20
Age 15y | Avg. WI -
Calves 8 | Weighed -
KPO786 SP
OL PEJETA 786
8334 SP
ADC MUTARA 8334
Age 29y | Avg. WI -
Calves - | Weighed -
HVT 950002 SP
OUTSPAN HVT 95 02
B 960615 SP
BORGEN B 96 615
Age 20y | Avg. WI -
Calves 8 | Weighed -

COW VALUE	116
120	Calving Ease Value
90	Calf Growth Value
86	Milk Value
125	Maintenance Value
106	Fertility Value
GROWTH VALUE	100
CARCASS VALUE	95
PRODUCTION VALUE	114

LOGIX EBV Analysis 2024-05-19

Calf and Mother				Fertility			
Birth Dir.	Birth Mat.	Wean Dir.	Wean Mat.	Scr. Circ.	Heifer Fert.	Cow Fert.	Longev.
113	111	90	86	93	103	96	123
63%	61%	48%	47%	37%	64%	40%	60%

Post-Wean Growth			Frame			Carcass		
Post Wean	ADG	FCR	Mature Weight	Height	Length	EMA	Fat	Mar
93	92	86	76	83	91	95	112	111
36%	34%	24%	34%	37%	36%	31%	29%	29%

SELLER REMARKS: 6 months pregnant to JT 17-206. Going back to the well known B 96-615. Very few Lolomarik 2245 progeny available in SA.

LOT 26 (F)

FN 180050
FONTEINE FN 18 50

Herd Book	SP
Birth date	2018-07-05
Age	5y
Inbreeding	0%
DNA	U500276
AFC	37m
Calves	3
Weighed	0
Avg. WI	-
ICP	410d

I.D. VAN ZYLTRUST
Derby, North West
0832738332
francois@fonteineboran.co.za

P/A MNR FRANCOIS SMIT,
POSBUS 26, DERBY, 0347

Last Calf	
Calf ID	FN 230311 (F)
Birth Date	2023-11-08
Sire ID	JT 170206

Calvings: 21-08, 22-10, 23-11

Myostatin	
Q204X	Not Tested
NT821	Not Tested
F94L	Not Tested

FN 110100 SP
FONTEINE FN11100
Wean Mat. 109

Parentage	Sire	Dam
DNA	✔	✔
Genomic		

FN 130944 SP
FONTEINE FN13944
Age 8y | AFC 36m | ICP 363d
Calves 5 | Weighed 1 | Wean Mat. 109
Avg. WI 111 | CCB - | CCW 100
Calvings: 16-12, 17-09, 18-07, 19-08, 20-11

B 030029 SP
BORGEN B03029
Wean Mat. 106

FN 040017 SP
FONTEINE FN 04 17
Age 14y | AFC - | ICP (donor)
Calves 7 | Weighed 1 | Wean Mat. 123
Avg. WI 115 | Wean Mat. 123

FN 080417 SP
FONTEINE FN080417 - REMUS
Wean Mat. 110

Z 040060 SP
HLANZENI Z 04 60
Age 19y | AFC 23m | ICP 460d
Calves 2 | Weighed - | Wean Mat. 105
Avg. WI - | Wean Mat. 105

KPO1017 SP
OL PEJETA 1017
Z7F2773 SP
WORAGUS Z7F 2773
Age 32y | Avg. WI -
Calves - | Weighed -
K6K3094 SP
MOGWOONI 3094 (BMK163)
1SEG SP
SEGERA 3089
Age 33y | Avg. WI -
Calves 1 | Weighed -
HVT 970017 SP
OUTSPAN HVT970017
FN 060053 SP
FONTEINE FN0653
Age 17y | Avg. WI 109
Calves 12 | Weighed 2
NDA9 SP
NDAKAINI 8N9
K6K2245 SP
LOLOMARIK 2245
Age 32y | Avg. WI -
Calves 1 | Weighed -

COW VALUE	109
94	Calving Ease Value
103	Calf Growth Value
109	Milk Value
101	Maintenance Value
109	Fertility Value
GROWTH VALUE	102
CARCASS VALUE	103
PRODUCTION VALUE	108

LOGIX EBV Analysis 2024-05-19

Calf and Mother				Fertility			
Birth Dir.	Birth Mat.	Wean Dir.	Wean Mat.	Scr. Circ.	Heifer Fert.	Cow Fert.	Longev.
92	99	103	109	115	89	122	106
62%	65%	68%	49%	35%	63%	41%	59%

Post-Wean Growth			Frame			Carcass		
Post Wean	ADG	FCR	Mature Weight	Height	Length	EMA	Fat	Mar
104	103	102	97	92	99	107	108	110
35%	32%	16%	32%	35%	35%	30%	28%	28%

SELLER REMARKS: 3 in 1 with heifer calf FN 23-311, sire JT 17-206. 5 months pregnant to FN 19-116

© Compiled by the South African Stud Book and Livestock Improvement Association
All Pedigree- and Performance Data is as recorded on LOGIX on 22 May 2024

LOT 27 (F)

FN 180054
FONTEINE FN180054

Kuddeboek	SP
Geb. dtm	2018-07-05
Oud.	5j
Inteling	0%
DNS	UA500279
OEK	29m
Kalwers	3
Geweeg	0
Gem. SI	-
TKP	530d

FN 110229 SP
FONTEINE FN 110229
Spn Mat. 107

Ouerskap	Vaar	Moer
DNS	✔	✔
Genomies		

FN 120413 SP
FONTEINE FN 12 413C
Oud. 11j | OEK 28m | TKP 404d
Kalwers 6 | Geweeg - | Spn. Mat. 89
Gem. SI - | KKG - | KKS -

Kalwings: 14-11, 15-09, 17-04, 18-07, 19-06, 20-05

FN 050028 SP
FONTEINE CHURCHILL FN0528
Spn Mat. 100

FN 040023 SP
FONTEINE FN 04 23
Oud. 14j | OEK 30m | TKP (donor)
Kalwers 4 | Geweeg - | Spn. Mat. 112
Gem. SI - | Spn. Mat. 112

TLM 020004 SP
KETA TLM020004 CAESAR
Spn Mat. 88

B 050042 SP
BORGEN B 05 42
Oud. 13j | OEK 32m | TKP (donor)
Kalwers 7 | Geweeg - | Spn. Mat. 88
Gem. SI - | Spn. Mat. 88

NDA9 SP
NDAKAINI 8N9

1SEG SP
SEGERA 3089
Oud. 33j | Gem. SI -
Kalwers 1 | Geweeg -

K6K3094 SP
MOGWOONI 3094 (8MK163)

1SEG SP
SEGERA 3089
Oud. 33j | Gem. SI -
Kalwers 1 | Geweeg -

K6K2459 SP
MOGWOONI K6K2459

KPO898 SP
OL PEJETA KPO 898
Oud. 34j | Gem. SI -
Kalwers - | Geweeg -

Z 960033 SP
HLANZENI 336

B 980004 SP
BORGEN B980004
Oud. 20j | Gem. SI -
Kalwers 6 | Geweeg -

I.D. VAN ZYLTRUST
Derby, North West
0832738332
francois@fonteineboran.co.za

P/A MNR FRANCOIS SMIT,
POSBUS 26, DERBY, 0347

Laaste Kalf	
Kalf ID	FN 230292 (M)
Geb. datum	2023-10-25
Vaar ID	JT 160198

Kalwings: 20-11, 22-06, 23-10

Miostatien	
Q204X	Nie Getoets
NT821	Nie Getoets
F94L	Nie Getoets

KOEIWAARDE	120
98 Kalfgemak Waarde	
104 Kalfgroei Waarde	
98 Melk Waarde	
106 Onderhoudswaarde	
121 Vrugbaarheidswaarde	
GROEI WAARDE	117
KARKAS WAARDE	108
PRODUKSIE WAARDE	123

EBV Analise 2024-05-19

Kalf en Moeder				Vrugbaarheid			
Geb. Dir.	Geb. Mat.	Spn. Dir.	Spn. Mat.	Skr. Omtr.	Vers Vrugb.	Koei Vrugb.	Lanklew.
99	97	104	98	117	124	109	115
67%	66%	54%	45%	42%	66%	44%	60%

Na-Speen Groei			Raam			Karkas		
Na-Speen	GDT	VOV	Volw. Gewig	Hoogte	Lengte	OSO	Vet	Mar
106	111	107	95	105	102	107	116	86
41%	41%	20%	36%	44%	43%	40%	38%	37%

VERKOPER OPMERKINGS: 3 in 1 calf FN 23-292 bull calf, Sire JT 16-198, ARTHUR, 4 months pregnant from FN 19-116

LOT 28 (F)

FN 190053
FONTEINE FN190053

Kuddeboek	SP
Geb. dtm	2019-06-03
Oud.	5j
Inteling	0%
DNS	U253U009
OEK	30m
Kalwers	2
Geweeg	0
Gem. SI	-
TKP	541d

FN 110229 SP
FONTEINE FN 110229
Spn Mat. 107

Ouerskap	Vaar	Moer
DNS	✔	✔
Genomies		

FN 060113 SP
FONTEINE FN06113
Oud. 13j | OEK - | TKP 479d
Kalwers 8 | Geweeg - | Spn. Mat. 97
Gem. SI - | KKG - | KKS -

Kalwings: 09-08, 10-12, 13-04, 14-03, 15-01, 16-03, 18-05, 19-06

FN 050028 SP
FONTEINE CHURCHILL FN0528
Spn Mat. 100

FN 040023 SP
FONTEINE FN 04 23
Oud. 14j | OEK 30m | TKP (donor)
Kalwers 4 | Geweeg - | Spn. Mat. 112
Gem. SI - | Spn. Mat. 112

HVT 970017 SP
OUTSPAN HVT970017
Spn Mat. 87

FN 030012 SP
FONTEINE FN 03 0012
Oud. 12j | OEK 36m | TKP (donor)
Kalwers 5 | Geweeg - | Spn. Mat. 101
Gem. SI - | Spn. Mat. 101

NDA9 SP
NDAKAINI 8N9

1SEG SP
SEGERA 3089
Oud. 33j | Gem. SI -
Kalwers 1 | Geweeg -

K6K3094 SP
MOGWOONI 3094 (8MK163)

1SEG SP
SEGERA 3089
Oud. 33j | Gem. SI -
Kalwers 1 | Geweeg -

6SEG096 SP
SEGERA 494

KPO303 SP
OL PEJETA KPO303
Oud. 31j | Gem. SI -
Kalwers 1 | Geweeg -

HVT 950002 SP
OUTSPAN HVT 95 02

B 960615 SP
BORGEN B 96 615
Oud. 20j | Gem. SI -
Kalwers 8 | Geweeg -

I.D. VAN ZYLTRUST
Derby, North West
0832738332
francois@fonteineboran.co.za

P/A MNR FRANCOIS SMIT,
POSBUS 26, DERBY, 0347

Laaste Kalf	
Kalf ID	FN 230075 (F)
Geb. datum	2023-06-09
Vaar ID	GN 180171

Kalwings: 21-12, 23-06

Miostatien	
Q204X	Nie Getoets
NT821	Nie Getoets
F94L	Nie Getoets

KOEIWAARDE	136
85 Kalfgemak Waarde	
108 Kalfgroei Waarde	
104 Melk Waarde	
109 Onderhoudswaarde	
141 Vrugbaarheidswaarde	
GROEI WAARDE	110
KARKAS WAARDE	99
PRODUKSIE WAARDE	134

EBV Analise 2024-05-19

Kalf en Moeder				Vrugbaarheid			
Geb. Dir.	Geb. Mat.	Spn. Dir.	Spn. Mat.	Skr. Omtr.	Vers Vrugb.	Koei Vrugb.	Lanklew.
82	99	108	104	112	134	135	114
76%	65%	55%	46%	41%	65%	41%	61%

Na-Speen Groei			Raam			Karkas		
Na-Speen	GDT	VOV	Volw. Gewig	Hoogte	Lengte	OSO	Vet	Mar
108	101	93	92	99	98	102	112	102
41%	40%	19%	35%	44%	43%	40%	38%	37%

VERKOPER OPMERKINGS: 5 months pregnant AI with HVT 97-017 / FN 09-371 Walk with FN 13-26. A DERBY / B 96-615 combination that is destined to produce something special.

© Compiled by the South African Stud Book and Livestock Improvement Association
All Pedigree- and Performance Data is as recorded on LOGIX on 22 May 2024

LOT 29 (F)

FN 200052

FONTEINE FN200052

Herd Book	SP
Birth date	2020-05-23
Age	4y
Inbreeding	0%
DNA	U1091U024
AFC	41m
Calves	1
Weighed	0
Avg. WI	-
ICP	-

FS 090005 SP
KROMSPRUIT FS 090005
Wean Mat. 86

Parentage	Sire	Dam
DNA	✔	✔
Genomic		

FN 120413 SP
FONTEINE FN 12 413C
Age 11y | AFC 28m | ICP 404d
Calves 6 | Weighed - | Wean Mat. 89
Avg. WI - | CCB - | CCW -
Calvings: 14-11, 15-09, 17-04, 18-07, 19-06, 20-05

B 040050 SP
BORGEN B 04 50
Wean Mat. 98

HVT 950012 SP
OUTSPAN HVT950012
Age 21y | AFC - | ICP 440d
Calves 8 | Weighed - | Wean Mat. 84
Avg. WI - | Wean Mat. 84

TLM 020004 SP
KETA TLM020004 CAESAR
Wean Mat. 88

B 050042 SP
BORGEN B 05 42
Age 13y | AFC 32m | ICP (donor)
Calves 7 | Weighed - | Wean Mat. 88
Avg. WI - | Wean Mat. 88

359G SP
SOLIO 359 G

K6K2258 SP
MOGWOONI 2258
Age 32y | Avg. WI -
Calves - | Weighed -

6SEG096 SP
SEGERA 494

ADC3746 SP
MUTARA ADC3746
Age 36y | Avg. WI -
Calves - | Weighed -

K6K2459 SP
MOGWOONI K6K2459

KPO898 SP
OL PEJETA KPO 898
Age 34y | Avg. WI -
Calves - | Weighed -

Z 960033 SP
HLANZENI 336

B 980004 SP
BORGEN B980004
Age 20y | Avg. WI -
Calves 6 | Weighed -

I.D. VAN ZYLTRUST
Derby, North West
0832738332
francois@fonteineboran.co.za

P/A MNR FRANCOIS SMIT,
POSBUS 26, DERBY, 0347

Last Calf	
Calf ID	FN 230252 (F)
Birth Date	2023-10-10
Sire ID	FN 190135

Calvings: 23-10

Myostatin	
Q204X	Not Tested
NT821	Not Tested
F94L	Not Tested

COW VALUE	103
109	Calving Ease Value
93	Calf Growth Value
87	Milk Value
113	Maintenance Value
103	Fertility Value
GROWTH VALUE	102
CARCASS VALUE	101
PRODUCTION VALUE	103

LOGIX GENETICS GENETICA EBV Analysis 2024-05-19

Calf and Mother				Fertility			
Birth Dir.	Birth Mat.	Wean Dir.	Wean Mat.	Scr. Circ.	Heifer Fert.	Cow Fert.	Longev.
104	106	93	87	114	100	101	107
62%	57%	46%	46%	40%	67%	43%	62%

Post-Wean Growth			Frame			Carcass		
Post Wean	ADG	FCR	Mature Weight	Height	Length	EMA	Fat	Mar
94	106	106	90	94	96	96	118	98
35%	37%	18%	35%	41%	39%	34%	31%	31%

SELLER REMARKS: 3 in 1 with heifer calf FN 23-252, sire FN 19-135, 5 months pregnant from FN 18-76 / FN 20-04. The beautiful bont heifer calf is a granddaughter of FN 10-23, sire of FN 19-135.

LOT 30 (F)

FN 190108

FONTEINE FN 19 108

Herd Book	SP
Birth date	2019-08-08
Age	4y
Inbreeding	0%
DNA	U8008U005
AFC	35m
Calves	2
Weighed	0
Avg. WI	-
ICP	351d

FS 090005 SP
KROMSPRUIT FS 090005
Wean Mat. 86

Parentage	Sire	Dam
DNA	✔	✔
Genomic		

SAF 150011 SP
SAF SAF 150011
Age 7y | AFC 29m | ICP 399d
Calves 4 | Weighed - | Wean Mat. 98
Avg. WI - | CCB - | CCW -
Calvings: 18-02, 19-08, 20-07, 21-06

B 040050 SP
BORGEN B 04 50
Wean Mat. 98

HVT 950012 SP
OUTSPAN HVT950012
Age 21y | AFC - | ICP 440d
Calves 8 | Weighed - | Wean Mat. 84
Avg. WI - | Wean Mat. 84

TLM 050503 SP
KETA TLM 05 503
Wean Mat. 97

MAX 100002 SP
WELMAX MAX100002
Age 13y | AFC 28m | ICP 591d
Calves 6 | Weighed - | Wean Mat. 98
Avg. WI - | Wean Mat. 98

359G SP
SOLIO 359 G

K6K2258 SP
MOGWOONI 2258
Age 32y | Avg. WI -
Calves - | Weighed -

6SEG096 SP
SEGERA 494

ADC3746 SP
MUTARA ADC3746
Age 36y | Avg. WI -
Calves - | Weighed -

K6K2459 SP
MOGWOONI K6K2459

KPO1680 SP
OL PEJETA 1680
Age 32y | Avg. WI -
Calves - | Weighed -

HVT 950021 SP
OUTSPAN HVT950021

JRS 050002 SP
JERAS JRS 05 0002
Age 18y | Avg. WI -
Calves 4 | Weighed -

I.D. VAN ZYLTRUST
Derby, North West
0832738332
francois@fonteineboran.co.za

P/A MNR FRANCOIS SMIT,
POSBUS 26, DERBY, 0347

Last Calf	
Calf ID	FN 230097 (F)
Birth Date	2023-06-22
Sire ID	GN 180171

Calvings: 22-07, 23-06

Myostatin	
Q204X	Not Tested
NT821	Not Tested
F94L	Not Tested

COW VALUE	115
107	Calving Ease Value
87	Calf Growth Value
92	Milk Value
118	Maintenance Value
121	Fertility Value
GROWTH VALUE	90
CARCASS VALUE	91
PRODUCTION VALUE	109

LOGIX GENETICS GENETICA EBV Analysis 2024-05-19

Calf and Mother				Fertility			
Birth Dir.	Birth Mat.	Wean Dir.	Wean Mat.	Scr. Circ.	Heifer Fert.	Cow Fert.	Longev.
100	109	87	92	91	120	118	102
60%	55%	44%	43%	38%	66%	43%	60%

Post-Wean Growth			Frame			Carcass		
Post Wean	ADG	FCR	Mature Weight	Height	Length	EMA	Fat	Mar
88	99	101	83	87	88	88	116	106
33%	34%	16%	31%	38%	37%	30%	28%	27%

SELLER REMARKS: 6 months pregnant AI HVT 97-017 / FN 09-371 walked with FN 13-26

© Compiled by the South African Stud Book and Livestock Improvement Association
All Pedigree- and Performance Data is as recorded on LOGIX on 22 May 2024

LOT 32 (M)

FN 200108
FONTEINE FN 20 108

Kuddeboek	SP
Geb. dtm	2020-07-15
Oud.	3j
Inteling	0%
DNS	U5345U004

B 040001 SP
BORGEN B 04001
Spn Mat. 121

Ouerskap	Vaar	Moer
DNS	✔	✔
Genomies		

FN 040017 SP
FONTEINE FN 04 17
Oud. 14j | OEK - | TKP (donor)
Kalwers 7 | Geweeg 1 | Spn. Mat. 123
Gem. SI 115 | KKG - | KKS 50.2
Kalwings: 07-12, 08-12, 09-10, 11-06, 13-09, 14-10, 15-10

KPO1017 SP
OL PEJETA 1017
Spn Mat. 63

Z7F2773 SP
WORAGUS Z7F 2773
Oud. 32j | OEK - | TKP (donor)
Kalwers - | Geweeg - | Spn. Mat. 114
Gem. SI - | Spn. Mat. 114

K6K3094 SP
MOGWOONI 3094 (8MK163)
Spn Mat. 113

1SEG SP
SEGERA 3089
Oud. 33j | OEK - | TKP (donor)
Kalwers 1 | Geweeg - | Spn. Mat. 110
Gem. SI - | Spn. Mat. 110

KPO755
OL PEJETA KPO755
16
OL PEJETA 16
Oud. 42j | Gem. SI -
Kalwers - | Geweeg -
1327
1327
F9575
766
Oud. 42j | Gem. SI -
Kalwers - | Geweeg -
KPO414
OL PEJETA KPO414
K6K2001
2001
Oud. 42j | Gem. SI -
Kalwers - | Geweeg -
340
SEGERA 0340
1595
SEGERA 1595
Oud. 44j | Gem. SI -
Kalwers - | Geweeg -

I.D. VAN ZYLTRUST

Derby, North West
0832738332
francois@fonteineboran.co.za

P/A MNR FRANCOIS SMIT,
POSBUS 26, DERBY, 0347

KOEIWAARDE	110
97	Kalfgemak Waarde
105	Kalfgroei Waarde
122	Melk Waarde
99	Onderhoudswaarde
99	Vrugbaarheidswaarde
GROEI WAARDE	120
KARKAS WAARDE	120
PRODUKSIE WAARDE	116

EBV Analise 2024-05-19

Kalf en Moeder				Vrugbaarheid			
Geb. Dir.	Geb. Mat.	Spn. Dir.	Spn. Mat.	Skr. Omtr.	Vers Vrugb.	Koei Vrugb.	Lanklew.
100	94	105	122	137	99	95	109
67%	67%	64%	64%	57%	65%	51%	67%

Na-Speen Groei			Raam			Karkas		
Na-Speen	GDT	VOV	Volw. Gewig	Hoogte	Lengte	OSO	Vet	Mar
111	117	109	98	105	112	122	110	110
56%	55%	37%	54%	58%	57%	53%	51%	50%

Miostatien	
Q204X	Nie Getoets
NT821	Nie Getoets
F94L	Nie Getoets

VERKOPER OPMERKINGS: The last son on sale out of the herd matriarch, FN 04-17. This Ramaphosa (B 04-01) son provides an unique opportunity to acquire a potential herd sire that is unrelated to most of the commonly used genetics. A semen share of 100 straws will be retained for own use

LOT 33 (M)

WA 180032
ALLERS WINSTON CHRUCHILL

Kuddeboek	SP
Geb. dtm	2018-08-25
Oud.	5j
Inteling	2%
DNS	ZOBOS1903072

FN 120533 SP
FONTEINE SIR CHURCHILL
Spn Mat. 103

Ouerskap	Vaar	Moer
DNS	✔	✔
Genomies		

WA 100014 SP
ALLERS WA100014
Oud. 9j | OEK 37m | TKP 566d
Kalwers 5 | Geweeg - | Spn. Mat. 108
Gem. SI - | KKG 7.25 | KKS -
Kalwings: 13-11, 15-10, 17-03, 18-08, 20-01

FN 050028 SP
FONTEINE CHURCHILL FN0528
Spn Mat. 100

FN 090370 SP
FONTEINE AVA
Oud. 15j | OEK - | TKP 411d
Kalwers 12 | Geweeg 3 | Spn. Mat. 99
Gem. SI 102 | Spn. Mat. 99

HVT 020013 SP
OUTSPAN HVT 02 13
Spn Mat. 94

CFH 070333 SP
ELANDSPRUIT CFH 07 0333
Oud. 4j | OEK 34m | TKP -
Kalwers 1 | Geweeg - | Spn. Mat. 115
Gem. SI - | Spn. Mat. 115

NDA9 SP
NDAKAINI 8N9
1SEG SP
SEGERA 3089
Oud. 33j | Gem. SI -
Kalwers 1 | Geweeg -
HVT 970017 SP
OUTSPAN HVT970017
FN 040010 SP
FONTEINE FN 04 10
Oud. 16j | Gem. SI -
Kalwers 7 | Geweeg -
HVT 980014 SP
OUTSPAN HVT980014
HVT 980002 SP
OUTSPAN HVT 98 02
Oud. 16j | Gem. SI 100
Kalwers 11 | Geweeg 1
MHB 040023 SP
MOLL'S-HOOP KING
B 980004 SP
BORGEN B980004
Oud. 20j | Gem. SI -
Kalwers 6 | Geweeg -

W. ALLERS

Christiana, Northern Cape
0829253313
allersw@lantic.net

POSBUS 206, HARTSWATER, 8570

GEBRUIK IN KUDDE (70)

KOEIWAARDE	115
93	Kalfgemak Waarde
108	Kalfgroei Waarde
106	Melk Waarde
110	Onderhoudswaarde
105	Vrugbaarheidswaarde
GROEI WAARDE	108
KARKAS WAARDE	102
PRODUKSIE WAARDE	116

EBV Analise 2024-05-19

Kalf en Moeder				Vrugbaarheid			
Geb. Dir.	Geb. Mat.	Spn. Dir.	Spn. Mat.	Skr. Omtr.	Vers Vrugb.	Koei Vrugb.	Lanklew.
103	82	108	106	100	102	95	123
95%	67%	50%	42%	35%	52%	35%	63%

Na-Speen Groei			Raam			Karkas		
Na-Speen	GDT	VOV	Volw. Gewig	Hoogte	Lengte	OSO	Vet	Mar
112	103	95	91	99	102	105	103	109
36%	32%	14%	30%	35%	34%	32%	29%	29%

Miostatien	
Q204X	Nie Getoets
NT821	Nie Getoets
F94L	Nie Getoets

VERKOPER OPMERKINGS:

LOT 34 (F)

WA 170038

ALLERS WA170038

Herd Book	SP
Birth date	2017-10-01
Age	6y
Inbreeding	5%
DNA	ZOBOS1903096
AFC	36m
Calves	3
Weighed	0
Avg. WI	-
ICP	482d

W. ALLERS

Christiana, Northern Cape
0829253313
allersw@lantic.net

POSBUS 206, HARTSWATER, 8570

Last Calf	
Calf ID	WA 230063 (M) WA 230099 (M)
Birth Date	2023-05-16
Sire ID	MULTIPLE SIRES

Calvings: 20-09, 22-03, 23-05

Myostatin	
Q204X	Not Tested
NT821	Not Tested
F94L	Not Tested

MC 120098 SP
MCS MC1298
Wean Mat. 77

Parentage	Sire	Dam
DNA	✔	✔
Genomic		

FN 110415 SP
FONTEINE FN110415
Age 6y | AFC 39m | ICP 495d
Calves 3 | Weighed - | Wean Mat. 81
Avg. WI - | CCB 6.66 | CCW -
Calvings: 15-01, 16-07, 17-10

M 080009 SP
MCS THABO
Wean Mat. 74

FN 080258 SP
FONTEINE FN08258
Age 11y | AFC 30m | ICP 426d
Calves 7 | Weighed - | Wean Mat. 86
Avg. WI - | Wean Mat. 86

B 040039 SP
BORGEN B 04 39
Wean Mat. 73

FN 070211 SP
FONTEINE FN 07 0211
Age 11y | AFC - | ICP 425d
Calves 7 | Weighed - | Wean Mat. 85
Avg. WI - | Wean Mat. 85

TLM 030012 SP
KETA TLM030012

CFH 050386 SP
ELANDSPRUIT CFH 05 386
Age 10y | Avg. WI -
Calves 3 | Weighed -

FN 050200 SP
FONTEINE FN05200

JRS 050011 SP
JERAS JRS 05 0011
Age 14y | Avg. WI -
Calves 9 | Weighed -

KPO786 SP
OL PEJETA 786

8334 SP
ADC MUTARA 8334
Age 29y | Avg. WI -
Calves - | Weighed -

FN 050200 SP
FONTEINE FN05200

FN 050033 SP
FONTEINE FN0533
Age 6y | Avg. WI -
Calves 1 | Weighed -

COW VALUE	106
116	Calving Ease Value
92	Calf Growth Value
81	Milk Value
134	Maintenance Value
86	Fertility Value
GROWTH VALUE	97
CARCASS VALUE	90
PRODUCTION VALUE	104

LOGIX EBV Analysis 2024-05-19

Calf and Mother				Fertility			
Birth Dir.	Birth Mat.	Wean Dir.	Wean Mat.	Scr. Circ.	Heifer Fert.	Cow Fert.	Longev.
111	108	92	81	102	95	74	115
76%	67%	39%	40%	33%	62%	38%	59%

Post-Wean Growth			Frame			Carcass		
Post Wean	ADG	FCR	Mature Weight	Height	Length	EMA	Fat	Mar
91	95	97	63	89	87	99	100	97
30%	30%	14%	29%	34%	33%	28%	26%	26%

SELLER REMARKS: 7 mnde dragtig van WA 18-32

LOT 35A (F)

ENJ 200047

VAALKAMDOR ENJ 200047

Herd Book	SP
Birth date	2020-09-24
Age	3y
Inbreeding	6%
DNA	U17518U001
AFC	34m
Calves	1
Weighed	0
Avg. WI	-
ICP	-

J & B BOERDERY

Douglas, Northern Cape
0836588343
vkdboran@gmail.com

POSBUS 422, DOUGLAS, 8730

Last Calf	
Calf ID	ENJ 230018 (F)
Birth Date	2023-08-01
Sire ID	ENJ 140011

Calvings: 23-08

Myostatin	
Q204X	Not Tested
NT821	Not Tested
F94L	Not Tested

TV 140002 SP
VALLEYRANCH TV 140002
Wean Mat. 104

Parentage	Sire	Dam
DNA	✔	✔
Genomic		

ENJ 180003 SP
VAALKAMDOR ENJ 180003
Age 6y | AFC 33m | ICP 381d
Calves 4 | Weighed - | Wean Mat. 100
Avg. WI - | CCB - | CCW -
Calvings: 20-09, 21-10, 22-10, 23-11

TLM 050503 SP
KETA TLM 05 503
Wean Mat. 97

TV 100007 SP
VALLEYRANCH AVA
Age 13y | AFC 30m | ICP 369d
Calves 12 | Weighed - | Wean Mat. 90
Avg. WI - | Wean Mat. 90

TV 100005 SP
VALLEYRANCH NICOLAI
Wean Mat. 83

FS 090023 SP
KROMSPRUIT 09 23
Age 15y | AFC 40m | ICP 418d
Calves 11 | Weighed - | Wean Mat. 121
Avg. WI - | Wean Mat. 121

K6K2459 SP
MOGWOONI K6K2459

KPO1680 SP
OL PEJETA 1680
Age 32y | Avg. WI -
Calves - | Weighed -

KPO1017 SP
OL PEJETA 1017

KPO1062 SP
OL PEJETA KPO 1062
Age 25y | Avg. WI -
Calves 1 | Weighed -

B 040042 SP
BORGEN B 04 42

B 040017 SP
BORGEN B 04 17
Age 18y | Avg. WI 95
Calves 12 | Weighed 3

TLM 050503 SP
KETA TLM 05 503

FS 050034 SP
KROMSPRUIT MONA
Age 16y | Avg. WI 113
Calves 11 | Weighed 8

COW VALUE	107
104	Calving Ease Value
95	Calf Growth Value
103	Milk Value
114	Maintenance Value
99	Fertility Value
GROWTH VALUE	94
CARCASS VALUE	100
PRODUCTION VALUE	104

LOGIX EBV Analysis 2024-05-19

Calf and Mother				Fertility			
Birth Dir.	Birth Mat.	Wean Dir.	Wean Mat.	Scr. Circ.	Heifer Fert.	Cow Fert.	Longev.
112	88	95	103	83	108	96	95
75%	62%	42%	37%	29%	62%	33%	51%

Post-Wean Growth			Frame			Carcass		
Post Wean	ADG	FCR	Mature Weight	Height	Length	EMA	Fat	Mar
104	103	107	88	97	96	99	116	110
33%	29%	16%	29%	33%	32%	26%	24%	24%

SELLER REMARKS: Met verskalf en 6 maande dragtig van FN 19-54. Haar kalf ENJ 23-18 geteel uit ENJ 1411 wat lyn geteel B04-42 is met beproefde moederlyne B0417 Celine en moeders kant lyn geteel Nitro

© Compiled by the South African Stud Book and Livestock Improvement Association
All Pedigree- and Performance Data is as recorded on LOGIX on 22 May 2024

LOT 35B (F)

ENJ 230018

VAALKAMDOR ENJ 230018

Kuddeboek	SP
Geb. dtm	2023-08-01
Oud.	10 maande
Inteling	8%
DNS	U17518U022

Ouerskap	Vaar	Moer
DNS	✔	✔
Genomies		

ENJ 140011 SP
VAALKAMDOR ENJ14011
Spn Mat. 91

TV 100005 SP
VALLEYRANCH NICOLAI
Spn Mat. 83

B 040042 SP
BORGEN B 04 42

B 040017 SP
BORGEN B 04 17
Oud. 18j | Gem. SI 95
Kalwers 12 | Geweeg 3

TV 100004 SP
VALLEYRANCH ZINDZI
Oud. 13j | OEK 28m | TKP 391d
Kalwers 11 | Geweeg - | Spn. Mat. 101
Gem. SI - | Spn. Mat. 101

B 040042 SP
BORGEN B 04 42

B 960615 SP
BORGEN B 96 615
Oud. 20j | Gem. SI -
Kalwers 8 | Geweeg -

TV 140002 SP
VALLEYRANCH TV 140002
Spn Mat. 104

TLM 050503 SP
KETA TLM 05 503

TV 100007 SP
VALLEYRANCH AVA
Oud. 13j | Gem. SI -
Kalwers 12 | Geweeg -

ENJ 200047 SP
VAALKAMDOR ENJ 200047
Oud. 3j | OEK 34m | TKP -
Kalwers 1 | Geweeg - | Spn. Mat. 103
Gem. SI - | KKG - | KKS -
Kalwings: 23-08

ENJ 180003 SP
VAALKAMDOR ENJ 180003
Oud. 6j | OEK 33m | TKP 381d
Kalwers 4 | Geweeg - | Spn. Mat. 100
Gem. SI - | Spn. Mat. 100

TV 100005 SP
VALLEYRANCH NICOLAI

FS 090023 SP
KROMSPRUIT 09 23
Oud. 15j | Gem. SI -
Kalwers 11 | Geweeg -

J & B BOERDERY
Douglas, Northern Cape
0836588343
vkdboran@gmail.com
POSBUS 422, DOUGLAS, 8730

KOEIWAARDE	100
107	Kalfgemak Waarde
102	Kalfgroei Waarde
97	Melk Waarde
94	Onderhoudswaarde
100	Vrugbaarheidswaarde
GROEI WAARDE	111
KARKAS WAARDE	110
PRODUKSIE WAARDE	104

LOGIX EBV Analise 2024-05-19

Kalf en Moeder				Vrugbaarheid			
Geb. Dir.	Geb. Mat.	Spn. Dir.	Spn. Mat.	Skr. Omtr.	Vers Vrugb.	Koei Vrugb.	Lanklew.
102	107	102	97	96	102	97	103
72%	48%	32%	31%	26%	44%	28%	42%

Na-Speen Groei			Raam			Karkas		
Na-Speen	GDT	VOV	Volw. Gewig	Hoogte	Lengte	OSO	Vet	Mar
106	109	108	105	115	110	107	109	106
26%	25%	14%	26%	27%	26%	22%	20%	20%

Miostatien	
Q204X	Nie Getoets
NT821	Nie Getoets
F94L	Nie Getoets

VERKOPER OPMERKINGS: Oop vers - moet gekeur word wanneer oud genoeg

LOT 36 (M)

FN 190034

FONTEINE FN190034

Kuddeboek	SP
Geb. dtm	2019-05-10
Oud.	5j
Inteling	1%
DNS	U500114

Ouerskap	Vaar	Moer
DNS	✔	✔
Genomies		

FN 120092 SP
FONTEINE FN120092
Spn Mat. 96

HVT 970017 SP
OUTSPAN HVT970017
Spn Mat. 87

6SEG096 SP
SEGERA 494

KPO303 SP
OL PEJETA KPO303
Oud. 31j | Gem. SI -
Kalwers 1 | Geweeg -

FN 070189 SP
FONTEINE FN07189
Oud. 15j | OEK - | TKP 416d
Kalwers 11 | Geweeg 2 | Spn. Mat. 106
Gem. SI 93 | Spn. Mat. 106

TLM 020004 SP
KETA TLM020004 CAESAR

TLM 010002 SP
KETA TLM010002
Oud. 21j | Gem. SI -
Kalwers 10 | Geweeg -

FN 060068 SP
FONTEINE FN0668 - JOSE
Spn Mat. 114

25 SP
MARULA 25

PB/11032 SP
DELAMERE 542
Oud. 27j | Gem. SI -
Kalwers - | Geweeg -

FN 130597 SP
FONTEINE FN13597
Oud. 9j | OEK 23m | TKP 388d
Kalwers 7 | Geweeg - | Spn. Mat. 106
Gem. SI - | KKG - | KKS -
Kalwings: 14-11, 16-05, 17-05, 18-05, 19-05, 20-04, 21-04

B 050042 SP
BORGEN B 05 42
Oud. 13j | OEK 32m | TKP (donor)
Kalwers 7 | Geweeg - | Spn. Mat. 88
Gem. SI - | Spn. Mat. 88

Z 960033 SP
HLANZENI 336

B 980004 SP
BORGEN B980004
Oud. 20j | Gem. SI -
Kalwers 6 | Geweeg -

I.D. VAN ZYLTRUST
Derby, North West
0832738332
francois@fonteineboran.co.za
P/A MNR FRANCOIS SMIT,
POSBUS 26, DERBY, 0347

GEBRUIK IN KUDDE (7)

KOEIWAARDE	106
92	Kalfgemak Waarde
103	Kalfgroei Waarde
101	Melk Waarde
116	Onderhoudswaarde
97	Vrugbaarheidswaarde
GROEI WAARDE	102
KARKAS WAARDE	100
PRODUKSIE WAARDE	106

LOGIX EBV Analise 2024-05-19

Kalf en Moeder				Vrugbaarheid			
Geb. Dir.	Geb. Mat.	Spn. Dir.	Spn. Mat.	Skr. Omtr.	Vers Vrugb.	Koei Vrugb.	Lanklew.
104	79	103	101	105	92	90	123
65%	56%	47%	46%	34%	55%	38%	60%

Na-Speen Groei			Raam			Karkas		
Na-Speen	GDT	VOV	Volw. Gewig	Hoogte	Lengte	OSO	Vet	Mar
105	98	90	86	97	104	96	117	115
34%	32%	18%	36%	34%	34%	31%	30%	29%

Miostatien	
Q204X	Nie Getoets
NT821	Nie Getoets
F94L	Nie Getoets

VERKOPER OPMERKINGS: A well balanced bull with outstanding conformation. One of the best FN 12-92 sons in the herd. A semen share of 100 straws for own use will be retained.

© Compiled by the South African Stud Book and Livestock Improvement Association
All Pedigree- and Performance Data is as recorded on LOGIX on 22 May 2024

LOT 37 (F)

FN 210216

FONTEINE FN 21 216

Herd Book	SP
Birth date	2021-10-15
Age	2y
Inbreeding	2%
DNA	U7784U017

Parentage	Sire	Dam
DNA	✔	✔
Genomic		

JT 170206 SP
JARTA PATTON
Wean Mat. 106

FN 170008 SP
FONTEINE FN 17 08
Age 5y | AFC 40m | ICP 469d
Calves 2 | Weighed - | Wean Mat. 105
Avg. WI - | CCB - | CCW -
Calvings: 20-07, 21-10

FN 090371 SP
FONTEINE FN09371
Wean Mat. 100

JT 080001 SP
TOFFIE
Age 15y | AFC - | ICP 444d
Calves 11 | Weighed 6 | Wean Mat. 104
Avg. WI 96 | Wean Mat. 104

FN 110335 SP
FONTEINE MAGMA
Wean Mat. 101

FN 140016 SP
FONTEINE FN 14 16
Age 10y | AFC 35m | ICP 384d
Calves 6 | Weighed 1 | Wean Mat. 105
Avg. WI 112 | Wean Mat. 105

HVT 970017 SP
OUTSPAN HVT970017

FN 040017 SP
FONTEINE FN 04 17
Age 14y | Avg. WI 115
Calves 7 | Weighed 1

TLM 010001 SP
KETA TLM010001 - NAPOLEON

FN 060079 SP
FONTEINE FN0679
Age 10y | Avg. WI -
Calves 4 | Weighed -

FN 050028 SP
FONTEINE CHURCHILL FN0528

FN 050371 SP
FONTEINE FN 05 0371
Age 18y | Avg. WI -
Calves 9 | Weighed -

CI 070115 P SP
CIRCLE C CI070115 - ATILLA

B 070139 SP
BORGEN B070139
Age 16y | Avg. WI 112
Calves 11 | Weighed 1

I.D. VAN ZYLTRUST
Derby, North West
0832738332
francois@fonteineboran.co.za

P/A MNR FRANCOIS SMIT,
POSBUS 26, DERBY, 0347

COW VALUE	100
118	Calving Ease Value
81	Calf Growth Value
105	Milk Value
106	Maintenance Value
101	Fertility Value
GROWTH VALUE	101
CARCASS VALUE	92
PRODUCTION VALUE	100

LOGIX EBV Analysis 2024-05-19

Calf and Mother				Fertility			
Birth Dir.	Birth Mat.	Wean Dir.	Wean Mat.	Scr. Circ.	Heifer Fert.	Cow Fert.	Longev.
119	101	81	105	107	105	92	113
71%	46%	48%	40%	32%	43%	28%	45%

Post-Wean Growth			Frame			Carcass		
Post Wean	ADG	FCR	Mature Weight	Height	Length	EMA	Fat	Mar
85	95	88	94	84	88	103	100	105
36%	30%	16%	32%	32%	32%	27%	25%	25%

Myostatin	
Q204X	Not Tested
NT821	Not Tested
F94L	Not Tested

SELLER REMARKS: 7 monhts pregnant to M/S FN 19-200/FN 19-178/FN 20-108. One of the first Patton, JT 17-206 daughters for sale.

LOT 38 (F)

FN 210250

FONTEINE FN210250

Herd Book	SP
Birth date	2021-11-10
Age	2y
Inbreeding	6%
DNA	U17494U001

Parentage	Sire	Dam
DNA	✔	✔
Genomic		

FN 150041 SP
FONTEINE PATRIOT
Wean Mat. 108

FN 160113 SP
FONTEINE FN 16 113
Age 7y | AFC 39m | ICP 463d
Calves 4 | Weighed - | Wean Mat. 81
Avg. WI - | CCB - | CCW -
Calvings: 19-12, 21-11, 22-12, 23-10

CTM 100069 SP
CHAN-TE-MAR CTM1069
Wean Mat. 98

FN 090043 SP
FONTEINE FN0943
Age 14y | AFC - | ICP 373d
Calves 11 | Weighed 2 | Wean Mat. 115
Avg. WI 115 | Wean Mat. 115

FN 080411 SP
FONTEINE FN080411
Wean Mat. 69

FN 060077 SP
FONTEINE FN0677
Age 17y | AFC - | ICP 435d
Calves 12 | Weighed 1 | Wean Mat. 93
Avg. WI 87 | Wean Mat. 93

TLM 030008 SP
KETA TLM030008

CFH 060697 SP
ELANDSPRUIT SOCKS
Age 16y | Avg. WI 108
Calves 12 | Weighed 1

TLM 010001 SP
KETA TLM010001 - NAPOLEON

FN 060053 SP
FONTEINE FN0653
Age 17y | Avg. WI 109
Calves 12 | Weighed 2

HVT 970017 SP
OUTSPAN HVT970017

TLM 020030 SP
KETA TLM020030
Age 15y | Avg. WI -
Calves 8 | Weighed -

HVT 970017 SP
OUTSPAN HVT970017

Z 980738 SP
HLANZENI Z 98 73
Age 20y | Avg. WI -
Calves 8 | Weighed -

I.D. VAN ZYLTRUST
Derby, North West
0832738332
francois@fonteineboran.co.za

P/A MNR FRANCOIS SMIT,
POSBUS 26, DERBY, 0347

COW VALUE	105
109	Calving Ease Value
86	Calf Growth Value
94	Milk Value
121	Maintenance Value
101	Fertility Value
GROWTH VALUE	90
CARCASS VALUE	84
PRODUCTION VALUE	100

LOGIX EBV Analysis 2024-05-19

Calf and Mother				Fertility			
Birth Dir.	Birth Mat.	Wean Dir.	Wean Mat.	Scr. Circ.	Heifer Fert.	Cow Fert.	Longev.
108	102	86	94	93	101	96	111
72%	47%	40%	35%	27%	45%	29%	49%

Post-Wean Growth			Frame			Carcass		
Post Wean	ADG	FCR	Mature Weight	Height	Length	EMA	Fat	Mar
87	86	81	80	83	88	83	105	114
28%	25%	16%	25%	27%	27%	24%	23%	23%

Myostatin	
Q204X	Not Tested
NT821	Not Tested
F94L	Not Tested

SELLER REMARKS: 5 months pregnant to M/S FN 19-200/FN 19-178/FN 20-108

© Compiled by the South African Stud Book and Livestock Improvement Association
All Pedigree- and Performance Data is as recorded on LOGIX on 22 May 2024

LOT 39 (F)

FN 210002
FONTEINE FN 21 02

Kuddeboek	SP
Geb. dtm	2021-02-26
Oud.	3j
Inteling	3%
DNS	U5347U002

Ouerskap	Vaar	Moer
DNS	✔	✔
Genomies		

FN 130915 SP
FONTEINE FN13915
Spn Mat. 99

FN 140010 SP
FONTEINE FN 14 10
Oud. 10j | OEK 38m | TKP 440d
Kalwers 6 | Geweeg - | Spn. Mat. 114
Gem. SI - | KKG - | KKS -
Kalwings: 17-05, 18-09, 19-10, 21-02, 22-05, 23-05

TLM 020004 SP
KETA TLM020004 CAESAR
Spn Mat. 88

FN 040015 SP
FONTEINE FN 04 0015
Oud. 11j | OEK - | TKP (donor)
Kalwers 3 | Geweeg - | Spn. Mat. 111
Gem. SI - | Spn. Mat. 111

FN 060064 SP
FONTEINE FN0664
Spn Mat. 112

FN 090043 SP
FONTEINE FN0943
Oud. 14j | OEK - | TKP 373d
Kalwers 11 | Geweeg 2 | Spn. Mat. 115
Gem. SI 115 | Spn. Mat. 115

K6K2459 SP
MOGWOONI K6K2459

KPO898 SP
OL PEJETA KPO 898
Oud. 34j | Gem. SI -
Kalwers - | Geweeg -

NDA9 SP
NDAKAINI 8N9

ZF3397 SP
SEGERA 3397
Oud. 30j | Gem. SI -
Kalwers - | Geweeg -

2812 SP
GIANNI 2812

PB/9831 SP
DELAMERE 304
Oud. 31j | Gem. SI -
Kalwers - | Geweeg -

TLM 010001 SP
KETA TLM010001 - NAPOLEON

FN 060053 SP
FONTEINE FN0653
Oud. 17j | Gem. SI 109
Kalwers 12 | Geweeg 2

I.D. VAN ZYLTRUST

Derby, North West
0832738332
francois@fonteineboran.co.za

P/A MNR FRANCOIS SMIT,
POSBUS 26, DERBY, 0347

KOEIWAARDE	101
106	Kalfgemak Waarde
102	Kalfgroei Waarde
107	Melk Waarde
96	Onderhoudswaarde
95	Vrugbaarheidswaarde
GROEI WAARDE	105
KARKAS WAARDE	107
PRODUKSIE WAARDE	103

LOGIX EBV Analise 2024-05-19

Kalf en Moeder				Vrugbaarheid			
Geb. Dir.	Geb. Mat.	Spn. Dir.	Spn. Mat.	Skr. Omtr.	Vers Vrugb.	Koei Vrugb.	Lanklew.
116	85	102	107	101	100	88	109
72%	50%	41%	40%	34%	52%	36%	52%

Na-Speen Groei			Raam			Karkas		
Na-Speen	GDT	VOV	Volw. Gewig	Hoogte	Lengte	OSO	Vet	Mar
104	104	107	102	98	102	96	114	124
33%	32%	19%	32%	34%	33%	31%	30%	30%

Miostatien	
Q204X	Nie Getoets
NT821	Nie Getoets
F94L	Nie Getoets

VERKOPER OPMERKINGS: 7 Months pregnant to M/S FN 19-200 / FN 19-178 / FN 20-108

LOT 40 (F)

FN 200195
FONTEINE FN 20 195

Kuddeboek	SP
Geb. dtm	2020-10-12
Oud.	3j
Inteling	0%
DNS	U3669U030
OEK	25m
Kalwers	1
Geweeg	0
Gem. SI	-
TKP	-

Ouerskap	Vaar	Moer
DNS	✔	✔
Genomies		

FN 110229 SP
FONTEINE FN 110229
Spn Mat. 107

FN 140872 SP
FONTEINE FN140872
Oud. 9j | OEK 33m | TKP 390d
Kalwers 7 | Geweeg - | Spn. Mat. 92
Gem. SI - | KKG - | KKS -
Kalwings: 17-05, 18-11, 19-10, 20-10, 21-09, 22-11, 23-10

FN 050028 SP
FONTEINE CHURCHILL FN0528
Spn Mat. 100

FN 040023 SP
FONTEINE FN 04 23
Oud. 14j | OEK 30m | TKP (donor)
Kalwers 4 | Geweeg - | Spn. Mat. 112
Gem. SI - | Spn. Mat. 112

FN 070149 SP
FONTEINE FN07149
Spn Mat. 74

FN 100746 SP
FONTEINE FN 100746
Oud. 13j | OEK - | TKP 449d
Kalwers 9 | Geweeg - | Spn. Mat. 115
Gem. SI - | Spn. Mat. 115

NDA9 SP
NDAKAINI 8N9

1SEG SP
SEGERA 3089
Oud. 33j | Gem. SI -
Kalwers 1 | Geweeg -

K6K3094 SP
MOGWOONI 3094 (BMK163)

1SEG SP
SEGERA 3089
Oud. 33j | Gem. SI -
Kalwers 1 | Geweeg -

HVT 970017 SP
OUTSPAN HVT970017

FN 030002 SP
FONTEINE FN 03 02
Oud. 12j | Gem. SI -
Kalwers 4 | Geweeg -

TLM 020004 SP
KETA TLM020004 CAESAR

B 070139 SP
BORGEN B070139
Oud. 16j | Gem. SI 112
Kalwers 11 | Geweeg 1

I.D. VAN ZYLTRUST

Derby, North West
0832738332
francois@fonteineboran.co.za

P/A MNR FRANCOIS SMIT,
POSBUS 26, DERBY, 0347

Laaste Kalf	
Kalf ID	FN 220340 (F)
Geb. datum	2022-11-23
Vaar ID	FN 180076

Kalwings: 22-11

KOEIWAARDE	138
81	Kalfgemak Waarde
109	Kalfgroei Waarde
100	Melk Waarde
110	Onderhoudswaarde
145	Vrugbaarheidswaarde
GROEI WAARDE	109
KARKAS WAARDE	100
PRODUKSIE WAARDE	136

LOGIX EBV Analise 2024-05-19

Kalf en Moeder				Vrugbaarheid			
Geb. Dir.	Geb. Mat.	Spn. Dir.	Spn. Mat.	Skr. Omtr.	Vers Vrugb.	Koei Vrugb.	Lanklew.
76	101	109	100	109	145	136	118
74%	62%	52%	42%	40%	65%	37%	56%

Na-Speen Groei			Raam			Karkas		
Na-Speen	GDT	VOV	Volw. Gewig	Hoogte	Lengte	OSO	Vet	Mar
109	104	101	91	97	94	102	114	100
39%	39%	17%	32%	43%	42%	39%	36%	36%

Miostatien	
Q204X	Nie Getoets
NT821	Nie Getoets
F94L	Nie Getoets

VERKOPER OPMERKINGS: 8 Months pregnant from FN 18-76 & FN 20-04

© Compiled by the South African Stud Book and Livestock Improvement Association
All Pedigree- and Performance Data is as recorded on LOGIX on 22 May 2024

LOT 41 (F)

FN 200086
FONTEINE FN 20 86

Herd Book	SP
Birth date	2020-06-27
Age	3y
Inbreeding	2%
DNA	U3665U033
AFC	28m
Calves	2
Weighed	0
Avg. WI	-
ICP	556d

FN 150154 SP
FONTEINE FN 15 154
Wean Mat. 108

Parentage	Sire	Dam
DNA	✔	✔
Genomic		

FN 160077 SP
FONTEINE FN 160077
Age 6y | AFC 33m | ICP 393d
Calves 3 | Weighed - | Wean Mat. 101
Avg. WI - | CCB - | CCW -
Calvings: 19-04, 20-06, 21-06

FN 080417 SP
FONTEINE FN080417 - REMUS
Wean Mat. 110

FN 040017 SP
FONTEINE FN 04 17
Age 14y | AFC - | ICP (donor)
Calves 7 | Weighed 1 | Wean Mat. 123
Avg. WI 115 | Wean Mat. 123

PM14R SP
LILAYI PM14R
Wean Mat. 113

FN 110189 SP
FONTEINE FN11189
Age 12y | AFC - | ICP 385d
Calves 8 | Weighed 1 | Wean Mat. 88
Avg. WI 93 | Wean Mat. 88

HVT 970017 SP
OUTSPAN HVT970017

FN 060053 SP
FONTEINE FN0653
Age 17y | Avg. WI 109
Calves 12 | Weighed 2

K6K3094 SP
MOGWOONI 3094 (BMK163)

1SEG SP
SEGERA 3089
Age 33y | Avg. WI -
Calves 1 | Weighed -

NN85003A
BARAGOI FALCON NN85003A

J100
LILAYI PM92100J
Age 34y | Avg. WI -
Calves - | Weighed -

TLM 020004 SP
KETA TLM020004 CAESAR

Z 010035 SP
HLANZENI Z 01 35
Age 13y | Avg. WI -
Calves 7 | Weighed -

I.D. VAN ZYLTRUST
Derby, North West
0832738332
francois@fonteineboran.co.za

P/A MNR FRANCOIS SMIT,
POSBUS 26, DERBY, 0347

Last Calf	
Calf ID	FN 240022 (M)
Birth Date	2024-05-05
Sire ID	FN 180076

Calvings: 22-10, 24-05

Myostatin	
Q204X	Not Tested
NT821	Not Tested
F94L	Not Tested

COW VALUE	96
86	Calving Ease Value
102	Calf Growth Value
106	Milk Value
112	Maintenance Value
88	Fertility Value
GROWTH VALUE	104
CARCASS VALUE	103
PRODUCTION VALUE	98

LOGIX EBV Analysis 2024-05-19

Calf and Mother				Fertility			
Birth Dir.	Birth Mat.	Wean Dir.	Wean Mat.	Scr. Circ.	Heifer Fert.	Cow Fert.	Longev.
89	90	102	106	122	91	84	106
61%	58%	49%	44%	34%	62%	38%	56%

Post-Wean Growth			Frame			Carcass		
Post Wean	ADG	FCR	Mature Weight	Height	Length	EMA	Fat	Mar
101	108	110	89	93	94	110	111	101
36%	33%	21%	35%	35%	34%	31%	29%	29%

SELLER REMARKS: 8 Months pregnant from FN 18-76 & FN 20-04

LOT 43 (M)

FN 200103
FONTEINE FN 20 103

Herd Book	SP
Birth date	2020-07-06
Age	3y
Inbreeding	3%
DNA	U3665U019

JLS 180002 SP
JLS JLS180002
Wean Mat. 103

Parentage	Sire	Dam
DNA	✔	✔
Genomic		

FN 172801 SP
FONTEINE FN172801
Age 6y | AFC 32m | ICP 394d
Calves 4 | Weighed - | Wean Mat. 102
Avg. WI - | CCB - | CCW -
Calvings: 20-07, 21-06, 22-05, 23-10

CFH 080343 SP
ELANDSPRUIT CFH 080343
Wean Mat. 98

JLS 100003 SP
JLS JLS 10 03
Age 13y | AFC - | ICP 449d
Calves 9 | Weighed - | Wean Mat. 106
Avg. WI - | Wean Mat. 106

FN 110229 SP
FONTEINE FN 110229
Wean Mat. 107

CFH 070331 SP
ELANDSPRUIT CFH 07 0331
Age 16y | AFC - | ICP 429d
Calves 10 | Weighed - | Wean Mat. 95
Avg. WI - | Wean Mat. 95

HVT 970017 SP
OUTSPAN HVT970017

HVT 950013 SP
OUTSPAN HVT950013
Age 19y | Avg. WI -
Calves 9 | Weighed -

TLM 020004 SP
KETA TLM020004 CAESAR

FN 060200 SP
FONTEINE FN06200
Age 16y | Avg. WI -
Calves 9 | Weighed -

FN 050028 SP
FONTEINE CHURCHILL FN0528

FN 040023 SP
FONTEINE FN 04 23
Age 14y | Avg. WI -
Calves 4 | Weighed -

HVT 980001 SP
OUTSPAN HVT980001

HVT 960001 SP
OUTSPAN HVT 96 01
Age 21y | Avg. WI -
Calves 6 | Weighed -

I.D. VAN ZYLTRUST
Derby, North West
0832738332
francois@fonteineboran.co.za

P/A MNR FRANCOIS SMIT,
POSBUS 26, DERBY, 0347

Myostatin	
Q204X	Not Tested
NT821	Not Tested
F94L	Not Tested

COW VALUE	120
97	Calving Ease Value
100	Calf Growth Value
102	Milk Value
112	Maintenance Value
118	Fertility Value
GROWTH VALUE	105
CARCASS VALUE	96
PRODUCTION VALUE	119

LOGIX EBV Analysis 2024-05-19

Calf and Mother				Fertility			
Birth Dir.	Birth Mat.	Wean Dir.	Wean Mat.	Scr. Circ.	Heifer Fert.	Cow Fert.	Longev.
95	100	100	102	107	110	118	110
49%	43%	34%	31%	26%	45%	29%	44%

Post-Wean Growth			Frame			Carcass		
Post Wean	ADG	FCR	Mature Weight	Height	Length	EMA	Fat	Mar
102	99	93	90	100	97	99	104	96
26%	26%	14%	24%	28%	27%	25%	24%	23%

SELLER REMARKS: At 17 years, his granddam is raising a beautiful bont heifer, his dam has an impressive 380 days / 4 valves ICP and his granddad, DERBY (FN 11-229), has some of the most impressive breeding values of any proven Boran bull.

© Compiled by the South African Stud Book and Livestock Improvement Association
All Pedigree- and Performance Data is as recorded on LOGIX on 22 May 2024

LOT 44 (F)

WA 210038
ALLERS WA210038

Kuddeboek	SP
Geb. dtm	2021-10-28
Oud.	2j
Inteling	2%
DNS	ZOCA202353247

W. ALLERS
Christiana, Northern Cape
0829253313
allersw@lantic.net

POSBUS 206, HARTSWATER, 8570

FN 130007 SP *FONTEINE FN130007* Spn Mat. 84
- **HVT 970017 SP** *OUTSPAN HVT970017* Spn Mat. 87
  - **6SEG096 SP** *SEGERA 494*
  - **KPO303 SP** *OL PEJETA KPO303* Oud. 31j | Gem. SI - Kalwers 1 | Geweeg -
- **FN 090614 SP** *FONTEINE FN09614* Oud. 14j | OEK - | TKP 368d Kalwers 11 | Geweeg 1 | Spn. Mat. 95 Gem. SI 112 | Spn. Mat. 95
  - **B 040039 SP** *BORGEN B 04 39*
  - **Z 981048 SP** *HLANZENI Z 98 1048* Oud. 14j | Gem. SI - Kalwers 7 | Geweeg -

WA 150013 SP *ALLERS WA150013* Oud. 8j | OEK 30m | TKP 438d Kalwers 6 | Geweeg - | Spn. Mat. 112 Gem. SI - | KKG 6.54 | KKS -
- **FN 100753 SP** *FONTEINE FN 100753* Spn Mat. 115
  - **TLM 020004 SP** *KETA TLM020004 CAESAR*
  - **B 070139 SP** *BORGEN B070139* Oud. 16j | Gem. SI 112 Kalwers 11 | Geweeg 1
- **WA 100022 C** *ALLERS WA100022* Oud. 7j | OEK 36m | TKP 488d Kalwers 4 | Geweeg - | Spn. Mat. 113 Gem. SI - | Spn. Mat. 113
  - **FN 070123 SP** *FONTEINE FN 070123*
  - **WA 080003 B** *ALLERS WA0803* Oud. 5j | Gem. SI - Kalwers 2 | Geweeg -

Kalwings: 18-01, 19-06, 20-08, 21-10, 22-11, 24-01

Oerskap	Vaar	Moer
DNS	✔	✔
Genomies		

KOEIWAARDE	120
97	Kalfgemak Waarde
105	Kalfgroei Waarde
98	Melk Waarde
120	Onderhoudswaarde
108	Vrugbaarheidswaarde
GROEI WAARDE	102
KARKAS WAARDE	97
PRODUKSIE WAARDE	117

LOGIX EBV Analise 2024-05-19

Kalf en Moeder				Vrugbaarheid			
Geb. Dir.	Geb. Mat.	Spn. Dir.	Spn. Mat.	Skr. Omtr.	Vers Vrugb.	Koei Vrugb.	Lanklew.
91	105	105	98	98	110	100	112
73%	56%	42%	39%	30%	50%	34%	51%

Na-Speen Groei			Raam			Karkas		
Na-Speen	GDT	VOV	Volw. Gewig	Hoogte	Lengte	OSO	Vet	Mar
107	95	90	82	91	95	91	117	114
32%	29%	19%	32%	31%	30%	28%	27%	26%

Miostatien	
Q204X	Nie Getoets
NT821	Nie Getoets
F94L	Nie Getoets

VERKOPER OPMERKINGS: 7 Mnde dragtig van WA 18-32

LOT 45 (F)

WA 200045
ALLERS WA200045

Kuddeboek	SP
Geb. dtm	2020-11-03
Oud.	3j
Inteling	7%
DNS	ZOCA202353262
OEK	29m
Kalwers	1
Geweeg	0
Gem. SI	-
TKP	-

W. ALLERS
Christiana, Northern Cape
0829253313
allersw@lantic.net

POSBUS 206, HARTSWATER, 8570

FN 130007 SP *FONTEINE FN130007* Spn Mat. 84
- **HVT 970017 SP** *OUTSPAN HVT970017* Spn Mat. 87
  - **6SEG096 SP** *SEGERA 494*
  - **KPO303 SP** *OL PEJETA KPO303* Oud. 31j | Gem. SI - Kalwers 1 | Geweeg -
- **FN 090614 SP** *FONTEINE FN09614* Oud. 14j | OEK - | TKP 368d Kalwers 11 | Geweeg 1 | Spn. Mat. 95 Gem. SI 112 | Spn. Mat. 95
  - **B 040039 SP** *BORGEN B 04 39*
  - **Z 981048 SP** *HLANZENI Z 98 1048* Oud. 14j | Gem. SI - Kalwers 7 | Geweeg -

GF 080039 C *WALT GF0839* Oud. 14j | OEK 31m | TKP 391d Kalwers 11 | Geweeg 3 | Spn. Mat. 99 Gem. SI 88 | KKG 6.34 | KKS 39.4
- **GF 060003 SP** *WALT GF0603* Spn Mat. 104
  - **TLM 020009 SP** *KETA TAMKHULU*
  - **TLM 000007 SP** *KETA TLM000007* Oud. 16j | Gem. SI 91 Kalwers 10 | Geweeg 1
- **CFH 050550 B** *ELANDSPRUIT CFH 05 550* Oud. 18j | OEK 34m | TKP 375d Kalwers 7 | Geweeg 1 | Spn. Mat. 107 Gem. SI 107 | Spn. Mat. 107
  - **HVT 970017 SP** *OUTSPAN HVT970017*
  - **TLM 00202A A** *KETA TLM 00 202A* Oud. 12j | Gem. SI - Kalwers 4 | Geweeg -

Kalwings: 11-04, 12-10, 13-09, 14-11, 15-10, 16-10, 17-12, 18-11, 19-10, 20-11, 22-06

Oerskap	Vaar	Moer
DNS	✔	✔
Genomies		

Laaste Kalf	
Kalf ID	WA 230150 (M)
Geb. datum	2023-04-14
Vaar ID	WA 180032

Kalwings: 23-04

KOEIWAARDE	120
99	Kalfgemak Waarde
97	Kalfgroei Waarde
92	Melk Waarde
127	Onderhoudswaarde
113	Vrugbaarheidswaarde
GROEI WAARDE	87
KARKAS WAARDE	88
PRODUKSIE WAARDE	112

LOGIX EBV Analise 2024-05-19

Kalf en Moeder				Vrugbaarheid			
Geb. Dir.	Geb. Mat.	Spn. Dir.	Spn. Mat.	Skr. Omtr.	Vers Vrugb.	Koei Vrugb.	Lanklew.
96	103	97	92	85	113	106	110
75%	59%	49%	52%	33%	59%	30%	56%

Na-Speen Groei			Raam			Karkas		
Na-Speen	GDT	VOV	Volw. Gewig	Hoogte	Lengte	OSO	Vet	Mar
98	90	88	72	84	90	87	107	119
38%	31%	17%	35%	33%	33%	28%	27%	27%

Miostatien	
Q204X	Nie Getoets
NT821	Nie Getoets
F94L	Nie Getoets

VERKOPER OPMERKINGS: 7 Mnde dragtig van WA 18-32

© Compiled by the South African Stud Book and Livestock Improvement Association
All Pedigree- and Performance Data is as recorded on LOGIX on 22 May 2024

LOT 46 (F)

BWS 210180
BRENAISSANCE SUPERGA

Herd Book	SP
Birth date	2021-11-23
Age	2y
Inbreeding	1%
DNA	U7111U051

PRB 130039 SP
PEINKE AXEL
Wean Mat. 87

Parentage	Sire	Dam
DNA	✔	✔
Genomic		

BWS 180073 SP
BRENAISSANCE SOCKS
Age 5y | AFC 37m | ICP 270d
Calves 3 | Weighed - | Wean Mat. 98
Avg. WI - | CCB - | CCW -
Calvings: 21-11, 22-07, 23-05

HOT 090001 SP
HOTSPOT ZORRO
Wean Mat. 98

MHB 040027 SP
MOLL'S-HOOP KHAN

HOT 070009 SP
HOTSPOT ZELMA
Age 13y | Avg. WI 83
Calves 8 | Weighed 1

PRB 090018 SP
PEINKE PRB09018
Age 11y | AFC 30m | ICP 473d
Calves 6 | Weighed 1 | Wean Mat. 96
Avg. WI 80 | Wean Mat. 96

TLM 020006 SP
KETA TLM020006 - LOBASE

B 050079 SP
BORGEN B 05 79
Age 15y | Avg. WI 101
Calves 12 | Weighed 4

FN 121100 SP
FONTEINE FN121100
Wean Mat. 95

HVT 970017 SP
OUTSPAN HVT970017

FN 090392 SP
FONTEINE FN09392
Age 15y | Avg. WI -
Calves 8 | Weighed -

BWS 140035 SP
BRENAISSANCE BWS 140035
Age 9y | AFC 38m | ICP 368d
Calves 7 | Weighed - | Wean Mat. 101
Avg. WI - | Wean Mat. 101

CTM 110060 SP
CHAN-TE-MAR CTM1160

CI 070110 SP
CIRCLE C CI070110
Age 13y | Avg. WI -
Calves 8 | Weighed -

SHOCK PROOF INV. 143 (PTY) LTD

Hartbeesfontein, North West
0837003548
tom@brhq.co.za

T/A BRENAISSANCE BORAN STUD,
POSTNET SUITE 3, PRIVATE BAG X4,
DIE BOORD, STELLENBOSCH, 7613

COW VALUE	99
81	Calving Ease Value
112	Calf Growth Value
92	Milk Value
101	Maintenance Value
103	Fertility Value
GROWTH VALUE	107
CARCASS VALUE	109
PRODUCTION VALUE	101

LOGIX EBV Analysis 2024-05-19

Calf and Mother				Fertility			
Birth Dir.	Birth Mat.	Wean Dir.	Wean Mat.	Scr. Circ.	Heifer Fert.	Cow Fert.	Longev.
86	88	112	92	110	92	108	106
47%	38%	38%	35%	27%	51%	31%	50%

Post-Wean Growth			Frame			Carcass		
Post Wean	ADG	FCR	Mature Weight	Height	Length	EMA	Fat	Mar
112	107	106	98	102	105	104	113	101
29%	26%	17%	27%	27%	27%	25%	24%	23%

Myostatin	
Q204X	Not Tested
NT821	Not Tested
F94L	Not Tested

SELLER REMARKS: "Perfection on Offer!" A breathtaking display of strategic genetic layering. 5 months pregnant to JLS 20-41 (bont) / JLS 18-09 / BWS 18-111. Full of potential.

LOT 48 (F)

ENJ 220002
VAALKAMDOR ENJ 220002

Herd Book	SP
Birth date	2022-01-05
Age	2y
Inbreeding	0%
DNA	U17518U018

ENJ 140011 SP
VAALKAMDOR ENJ14011
Wean Mat. 91

Parentage	Sire	Dam
DNA	✔	✔
Genomic		

TV 130016 SP
VALLEYRANCH TV 130016
Age 11y | AFC 30m | ICP 367d
Calves 9 | Weighed - | Wean Mat. 75
Avg. WI - | CCB - | CCW -
Calvings: 15-11, 16-11, 17-11, 18-11, 19-11, 20-12, 22-01, 22-12, 23-11

TV 100005 SP
VALLEYRANCH NICOLAI
Wean Mat. 83

B 040042 SP
BORGEN B 04 42

B 040017 SP
BORGEN B 04 17
Age 18y | Avg. WI 95
Calves 12 | Weighed 3

TV 100004 SP
VALLEYRANCH ZINDZI
Age 13y | AFC 28m | ICP 391d
Calves 11 | Weighed - | Wean Mat. 101
Avg. WI - | Wean Mat. 101

B 040042 SP
BORGEN B 04 42

B 960615 SP
BORGEN B 96 615
Age 20y | Avg. WI -
Calves 8 | Weighed -

N 040007 SP
EERSTEGELUK-BAAS N 04 07
Wean Mat. 63

KPO622 SP
OL PEJETA 622

KIM39 SP
LOLOMARIK 39
Age 28y | Avg. WI -
Calves 1 | Weighed -

TV 100009 SP
VALLEYRANCH MIA
Age 13y | AFC 33m | ICP 502d
Calves 8 | Weighed - | Wean Mat. 88
Avg. WI - | Wean Mat. 88

TLM 020003 SP
KETA VOORSLAG

CFH 030008 SP
ELANDSPRUIT CFH 03 8
Age 11y | Avg. WI 91
Calves 5 | Weighed 1

J & B BOERDERY

Douglas, Northern Cape
0836588343
vkdboran@gmail.com

POSBUS 422, DOUGLAS, 8730

COW VALUE	95
105	Calving Ease Value
102	Calf Growth Value
83	Milk Value
92	Maintenance Value
104	Fertility Value
GROWTH VALUE	105
CARCASS VALUE	100
PRODUCTION VALUE	97

LOGIX EBV Analysis 2024-05-19

Calf and Mother				Fertility			
Birth Dir.	Birth Mat.	Wean Dir.	Wean Mat.	Scr. Circ.	Heifer Fert.	Cow Fert.	Longev.
93	121	102	83	91	86	116	103
75%	56%	36%	37%	32%	46%	34%	48%

Post-Wean Growth			Frame			Carcass		
Post Wean	ADG	FCR	Mature Weight	Height	Length	EMA	Fat	Mar
101	100	101	108	113	103	96	99	103
28%	30%	14%	31%	33%	32%	24%	22%	22%

Myostatin	
Q204X	Not Tested
NT821	Not Tested
F94L	Not Tested

SELLER REMARKS: 3,5 months in calf to FN 19-54 or ENJ 19-38. Her sire ENJ 14-11 is line breed B 04-42 with dam lines such as B 04-17 and B 96-615. Her dam out of N 04-07 and Voorslag

© Compiled by the South African Stud Book and Livestock Improvement Association
All Pedigree- and Performance Data is as recorded on LOGIX on 22 May 2024

LOT 49 (F)

FN 190059
FONTEINE FN190059

Kuddeboek	SP
Geb. dtm	2019-06-11
Oud.	4j
Inteling	4%
DNS	U253U011
OEK	35m
Kalwers	2
Geweeg	0
Gem. SI	-
TKP	440d

FN 120092 SP
FONTEINE FN120092
Spn Mat. 96

Ouerskap	Vaar	Moer
DNS	✔	✔
Genomies		

CFH 090237 SP
ELANDSPRUIT CFH090237
Oud. 14j | OEK 34m | TKP 400d
Kalwers 11 | Geweeg 1 | Spn. Mat. 99
Gem. SI 92 | KKG - | KKS 40.1
Kalwings: 12-07, 13-11, 14-11, 15-12, 17-03, 18-07, 19-06, 20-07, 21-06, 22-06, 23-07

HVT 970017 SP
OUTSPAN HVT970017
Spn Mat. 87

FN 070189 SP
FONTEINE FN07189
Oud. 15j | OEK - | TKP 416d
Kalwers 11 | Geweeg 2 | Spn. Mat. 106
Gem. SI 93 | Spn. Mat. 106

CFH 060657 SP
ELANDSPRUIT 06 657
Spn Mat. 108

B 050035 SP
BORGEN B 05 35
Oud. 14j | OEK - | TKP 529d
Kalwers 6 | Geweeg - | Spn. Mat. 105
Gem. SI - | Spn. Mat. 105

6SEG096 SP
SEGERA 494

KPO303 SP
OL PEJETA KPO303
Oud. 31j | Gem. SI -
Kalwers 1 | Geweeg -

TLM 020004 SP
KETA TLM020004 CAESAR

TLM 010002 SP
KETA TLM010002
Oud. 21j | Gem. SI -
Kalwers 10 | Geweeg -

FE 960075 SP
FORRESTER 96/75

HVT 000001 SP
OUTSPAN HVT000001
Oud. 15j | Gem. SI -
Kalwers 2 | Geweeg -

Z 960033 SP
HLANZENI 336

B 010142 SP
BORGEN B 01 142
Oud. 11j | Gem. SI -
Kalwers 5 | Geweeg -

I.D. VAN ZYLTRUST
Derby, North West
0832738332
francois@fonteineboran.co.za

P/A MNR FRANCOIS SMIT,
POSBUS 26, DERBY, 0347

Laaste Kalf	
Kalf ID	FN 230124 (F)
Geb. datum	2023-07-17
Vaar ID	GN 180171

Kalwings: 22-05, 23-07

Miostatien	
Q204X	Nie Getoets
NT821	Nie Getoets
F94L	Nie Getoets

KOEIWAARDE	99
102 Kalfgemak Waarde	
94 Kalfgroei Waarde	
97 Melk Waarde	
115 Onderhoudswaarde	
92 Vrugbaarheidswaarde	
GROEI WAARDE	96
KARKAS WAARDE	89
PRODUKSIE WAARDE	97

LOGIX EBV Analise 2024-05-19

Kalf en Moeder				Vrugbaarheid			
Geb. Dir.	Geb. Mat.	Spn. Dir.	Spn. Mat.	Skr. Omtr.	Vers Vrugb.	Koei Vrugb.	Lanklew.
105	94	94	97	96	87	96	102
73%	54%	48%	48%	34%	63%	40%	59%

Na-Speen Groei			Raam			Karkas		
Na-Speen	GDT	VOV	Volw. Gewig	Hoogte	Lengte	OSO	Vet	Mar
95	92	87	87	100	96	88	110	113
35%	32%	18%	34%	34%	33%	29%	27%	27%

VERKOPER OPMERKINGS: 8 months pregnant to FN 13-26

LOT 50 (F)

FN 180014
FONTEINE FN 18 14

Kuddeboek	SP
Geb. dtm	2018-02-10
Oud.	6j
Inteling	0%
DNS	U500258
OEK	34m
Kalwers	3
Geweeg	0
Gem. SI	-
TKP	474d

FN 110100 SP
FONTEINE FN11100
Spn Mat. 109

Ouerskap	Vaar	Moer
DNS	✔	✔
Genomies		

FN 140911 SP
FONTEINE FN140911
Oud. 6j | OEK 42m | TKP 434d
Kalwers 3 | Geweeg - | Spn. Mat. 114
Gem. SI - | KKG - | KKS -
Kalwings: 18-02, 19-06, 20-06

B 030029 SP
BORGEN B03029
Spn Mat. 106

FN 040017 SP
FONTEINE FN 04 17
Oud. 14j | OEK - | TKP (donor)
Kalwers 7 | Geweeg 1 | Spn. Mat. 123
Gem. SI 115 | Spn. Mat. 123

FN 060068 SP
FONTEINE FN0668 - JOSE
Spn Mat. 114

FN 060200 SP
FONTEINE FN06200
Oud. 16j | OEK - | TKP 437d
Kalwers 9 | Geweeg - | Spn. Mat. 117
Gem. SI - | Spn. Mat. 117

KPO1017 SP
OL PEJETA 1017

Z7F2773 SP
WORAGUS Z7F 2773
Oud. 32j | Gem. SI -
Kalwers - | Geweeg -

K6K3094 SP
MOGWOONI 3094 (BMK163)

1SEG SP
SEGERA 3089
Oud. 33j | Gem. SI -
Kalwers 1 | Geweeg -

25 SP
MARULA 25

PB/11032 SP
DELAMERE 542
Oud. 27j | Gem. SI -
Kalwers - | Geweeg -

HVT 020013 SP
OUTSPAN HVT 02 13

TLM 010002 SP
KETA TLM010002
Oud. 21j | Gem. SI -
Kalwers 10 | Geweeg -

I.D. VAN ZYLTRUST
Derby, North West
0832738332
francois@fonteineboran.co.za

P/A MNR FRANCOIS SMIT,
POSBUS 26, DERBY, 0347

Laaste Kalf	
Kalf ID	FN 230110 (M)
Geb. datum	2023-07-06
Vaar ID	FN 150041

Kalwings: 20-11, 22-06, 23-07

Miostatien	
Q204X	Nie Getoets
NT821	Nie Getoets
F94L	Nie Getoets

KOEIWAARDE	98
85 Kalfgemak Waarde	
97 Kalfgroei Waarde	
112 Melk Waarde	
99 Onderhoudswaarde	
107 Vrugbaarheidswaarde	
GROEI WAARDE	97
KARKAS WAARDE	98
PRODUKSIE WAARDE	97

LOGIX EBV Analise 2024-05-19

Kalf en Moeder				Vrugbaarheid			
Geb. Dir.	Geb. Mat.	Spn. Dir.	Spn. Mat.	Skr. Omtr.	Vers Vrugb.	Koei Vrugb.	Lanklew.
94	84	97	112	109	100	107	108
59%	59%	51%	47%	36%	64%	43%	60%

Na-Speen Groei			Raam			Karkas		
Na-Speen	GDT	VOV	Volw. Gewig	Hoogte	Lengte	OSO	Vet	Mar
103	95	92	99	90	98	102	105	98
36%	33%	16%	34%	36%	35%	31%	29%	29%

VERKOPER OPMERKINGS: 6 months pregnant to JT 17-206

© Compiled by the South African Stud Book and Livestock Improvement Association
All Pedigree- and Performance Data is as recorded on LOGIX on 22 May 2024

LOT 51 (F)

BORAN

FN 180095

FONTEINE FN 18 95

Herd Book	SP
Birth date	2018-09-08
Age	5y
Inbreeding	0%
DNA	U500296
AFC	35m
Calves	3
Weighed	0
Avg. WI	-
ICP	355d

FN 110229 SP
FONTEINE FN 110229
Wean Mat. 107

Parentage	Sire	Dam
DNA	✔	✔
Genomic		

FN 120094 SP
FONTEINE FN12094
Age 11y | AFC 35m | ICP 360d
Calves 9 | Weighed 1 | Wean Mat. 99
Avg. WI 97 | CCB - | CCW 48.5
Calvings: 15-11, 16-12, 17-11, 18-09, 19-09, 20-10, 21-10, 22-09, 23-10

FN 050028 SP
FONTEINE CHURCHILL FN0528
Wean Mat. 100

FN 040023 SP
FONTEINE FN 04 23
Age 14y | AFC 30m | ICP (donor)
Calves 4 | Weighed - | Wean Mat. 112
Avg. WI - | Wean Mat. 112

HVT 970017 SP
OUTSPAN HVT970017
Wean Mat. 87

FN 060053 SP
FONTEINE FN0653
Age 17y | AFC - | ICP 397d
Calves 12 | Weighed 2 | Wean Mat. 116
Avg. WI 109 | Wean Mat. 116

NDA9 SP
NDAKAINI 8N9

1SEG SP
SEGERA 3089
Age 33y | Avg. WI -
Calves 1 | Weighed -

K6K3094 SP
MOGWOONI 3094 (8MK163)

1SEG SP
SEGERA 3089
Age 33y | Avg. WI -
Calves 1 | Weighed -

6SEG096 SP
SEGERA 494

KPO303 SP
OL PEJETA KPO303
Age 31y | Avg. WI -
Calves 1 | Weighed -

TLM 020004 SP
KETA TLM020004 CAESAR

TLM 010002 SP
KETA TLM010002
Age 21y | Avg. WI -
Calves 10 | Weighed -

I.D. VAN ZYLTRUST
Derby, North West
0832738332
francois@fonteineboran.co.za

P/A MNR FRANCOIS SMIT,
POSBUS 26, DERBY, 0347

Last Calf	
Calf ID	FN 230123 (F)
Birth Date	2023-07-17
Sire ID	JT 170206

Calvings: 21-08, 22-07, 23-07

Myostatin	
Q204X	Not Tested
NT821	Not Tested
F94L	Not Tested

COW VALUE	136
89	Calving Ease Value
103	Calf Growth Value
104	Milk Value
116	Maintenance Value
140	Fertility Value
GROWTH VALUE	111
CARCASS VALUE	100
PRODUCTION VALUE	135

LOGIX GENETICS & GENETIKA — EBV Analysis 2024-05-19

Calf and Mother				Fertility			
Birth Dir.	Birth Mat.	Wean Dir.	Wean Mat.	Scr. Circ.	Heifer Fert.	Cow Fert.	Longev.
94	89	103	104	113	124	137	119
63%	63%	55%	48%	42%	66%	44%	61%

Post-Wean Growth			Frame			Carcass		
Post Wean	ADG	FCR	Mature Weight	Height	Length	EMA	Fat	Mar
104	104	97	85	98	97	103	117	102
42%	41%	20%	38%	45%	44%	41%	39%	38%

SELLER REMARKS: 6 months pregnant to FN 19-116. A combination of Segera 3089 and HVT 95-13. Two of the most dominant dam lines at Fonteine. Exceptional fertility.

LOT 52 (F)

BORAN

FN 190155

FONTEINE FN 19 155

Herd Book	SP
Birth date	2019-10-04
Age	4y
Inbreeding	2%
DNA	U1090U005
AFC	32m
Calves	2
Weighed	0
Avg. WI	-
ICP	413d

FN 150041 SP
FONTEINE PATRIOT
Wean Mat. 108

Parentage	Sire	Dam
DNA	✔	✔
Genomic		

FN 150059 SP
FONTEINE FN150059
Age 8y | AFC 26m | ICP 448d
Calves 5 | Weighed - | Wean Mat. 102
Avg. WI - | CCB - | CCW -
Calvings: 17-11, 19-10, 20-09, 21-11, 22-10

CTM 100069 SP
CHAN-TE-MAR CTM1069
Wean Mat. 98

FN 090043 SP
FONTEINE FN0943
Age 14y | AFC - | ICP 373d
Calves 11 | Weighed 2 | Wean Mat. 115
Avg. WI 115 | Wean Mat. 115

FN 080293 SP
FONTEINE FN08293
Wean Mat. 116

FN 080297 SP
FONTEINE FN08297
Age 14y | AFC - | ICP 434d
Calves 10 | Weighed 1 | Wean Mat. 88
Avg. WI 89 | Wean Mat. 88

TLM 030008 SP
KETA TLM030008

CFH 060697 SP
ELANDSPRUIT SOCKS
Age 16y | Avg. WI 108
Calves 12 | Weighed 1

TLM 010001 SP
KETA TLM010001 - NAPOLEON

FN 060053 SP
FONTEINE FN0653
Age 17y | Avg. WI 109
Calves 12 | Weighed 2

PM14R SP
LILAYI PM14R

HMC 020003 SP
ALZU BA 02 0003
Age 14y | Avg. WI -
Calves 6 | Weighed -

HVT 950017 SP
OUTSPAN METUSALEG

HMC 020003 SP
ALZU BA 02 0003
Age 14y | Avg. WI -
Calves 6 | Weighed -

I.D. VAN ZYLTRUST
Derby, North West
0832738332
francois@fonteineboran.co.za

P/A MNR FRANCOIS SMIT,
POSBUS 26, DERBY, 0347

Last Calf	
Calf ID	FN 230117 (M)
Birth Date	2023-07-17
Sire ID	GN 180171

Calvings: 22-05, 23-07

Myostatin	
Q204X	Not Tested
NT821	Not Tested
F94L	Not Tested

COW VALUE	113
96	Calving Ease Value
100	Calf Growth Value
105	Milk Value
100	Maintenance Value
118	Fertility Value
GROWTH VALUE	100
CARCASS VALUE	98
PRODUCTION VALUE	110

LOGIX GENETICS & GENETIKA — EBV Analysis 2024-05-19

Calf and Mother				Fertility			
Birth Dir.	Birth Mat.	Wean Dir.	Wean Mat.	Scr. Circ.	Heifer Fert.	Cow Fert.	Longev.
99	94	100	105	90	130	99	115
58%	45%	41%	36%	25%	58%	32%	53%

Post-Wean Growth			Frame			Carcass		
Post Wean	ADG	FCR	Mature Weight	Height	Length	EMA	Fat	Mar
101	98	95	98	102	103	96	102	96
28%	23%	16%	25%	26%	25%	21%	20%	20%

SELLER REMARKS: 9 months pregnant to FN 19-116

© Compiled by the South African Stud Book and Livestock Improvement Association
All Pedigree- and Performance Data is as recorded on LOGIX on 22 May 2024

LOT 54 (F)

FN 210059

FONTEINE FN 21 59

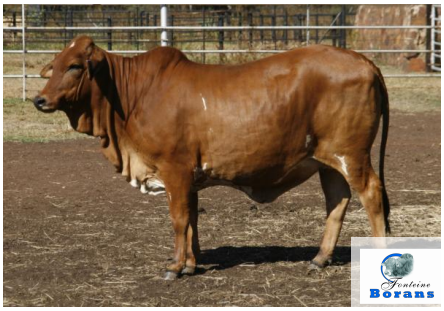

Kuddeboek	SP
Geb. dtm	2021-05-24
Oud.	3j
Inteling	9%
DNS	U5346U012

FN 150041 SP
FONTEINE PATRIOT
Spn Mat. 108

Ouerskap	Vaar	Moer
DNS	✔	✔
Genomies		

FN 170196 SP
FONTEINE FN 17 196
Oud. 7j | OEK 38m | TKP 361d
Kalwers 4 | Geweeg - | Spn. Mat. 106
Gem. SI - | KKG - | KKS -
Kalwings: 20-06, 21-05, 22-05, 23-05

CTM 100069 SP
CHAN-TE-MAR CTM1069
Spn Mat. 98

FN 090043 SP
FONTEINE FN0943
Oud. 14j | OEK - | TKP 373d
Kalwers 11 | Geweeg 2 | Spn. Mat. 115
Gem. SI 115 | Spn. Mat. 115

FN 100753 SP
FONTEINE FN 100753
Spn Mat. 115

FN 100986 SP
FONTEINE FN 10 986
Oud. 13j | OEK 35m | TKP 454d
Kalwers 9 | Geweeg - | Spn. Mat. 97
Gem. SI - | Spn. Mat. 97

TLM 030008 SP
KETA TLM030008

CFH 060697 SP
ELANDSPRUIT SOCKS
Oud. 16j | Gem. SI 108
Kalwers 12 | Geweeg 1

TLM 010001 SP
KETA TLM010001 - NAPOLEON

FN 060053 SP
FONTEINE FN0653
Oud. 17j | Gem. SI 109
Kalwers 12 | Geweeg 2

TLM 020004 SP
KETA TLM020004 CAESAR

B 070139 SP
BORGEN B070139
Oud. 16j | Gem. SI 112
Kalwers 11 | Geweeg 1

TLM 010001 SP
KETA TLM010001 - NAPOLEON

FN 070189 SP
FONTEINE FN07189
Oud. 15j | Gem. SI 93
Kalwers 11 | Geweeg 2

I.D. VAN ZYLTRUST
Derby, North West
0832738332
francois@fonteineboran.co.za

P/A MNR FRANCOIS SMIT,
POSBUS 26, DERBY, 0347

KOEIWAARDE	115
104	Kalfgemak Waarde
95	Kalfgroei Waarde
107	Melk Waarde
108	Onderhoudswaarde
112	Vrugbaarheidswaarde
GROEI WAARDE	101
KARKAS WAARDE	99
PRODUKSIE WAARDE	113

LOGIX EBV Analise 2024-05-19

Kalf en Moeder				Vrugbaarheid			
Geb. Dir.	Geb. Mat.	Spn. Dir.	Spn. Mat.	Skr. Omtr.	Vers Vrugb.	Koei Vrugb.	Lanklew.
110	91	95	107	101	115	100	116
71%	47%	42%	36%	25%	46%	30%	49%

Na-Speen Groei			Raam			Karkas		
Na-Speen	GDT	VOV	Volw. Gewig	Hoogte	Lengte	OSO	Vet	Mar
100	97	94	93	93	99	95	116	106
28%	24%	18%	26%	26%	25%	23%	22%	22%

Miostatien	
Q204X	Nie Getoets
NT821	Nie Getoets
F94L	Nie Getoets

VERKOPER OPMERKINGS: 8 Months pregnant to M/S FN 19-200/FN 19-178/FN 20-108

LOT 55 (F)

CBSA210016

CHULU CBSA 21 16

Kuddeboek	B
Geb. dtm	2021-09-23
Oud.	2j
Inteling	0%
DNS	U7786U013

CBSA170106 SP
CHULU CBSA 17 106
Spn Mat. 92

Ouerskap	Vaar	Moer
DNS	✔	✔
Genomies		

CBSA180136 A
CHULU CBSA180136
Oud. 6j | OEK - | TKP 375d
Kalwers 3 | Geweeg - | Spn. Mat. -
Gem. SI - | KKG - | KKS -
Kalwings: 21-09, 22-11, 23-10

C 070003 SP
BYRNE VALLEY C0703
Spn Mat. 86

CBSA130154 SP
CHULU CBSA 13154
Oud. 10j | OEK 46m | TKP 460d
Kalwers 6 | Geweeg - | Spn. Mat. 97
Gem. SI - | Spn. Mat. 97

PM14R SP
LILAYI PM14R

HVT 020005 SP
OUTSPAN HVT 02 05
Oud. 12j | Gem. SI -
Kalwers 7 | Geweeg -

CB04013A SP
CHULU CB04013A

GF99116S SP
GRASMERE GF99116S
Oud. 24j | Gem. SI -
Kalwers - | Geweeg -

CHULU BORANS SA
Mkushi, X Zambia
chuluborans@gmail.com

POSTNET BOX 4, PRIVATE
BAG E891, LUSAKA, ZAMBIA,

KOEIWAARDE	90
104	Kalfgemak Waarde
87	Kalfgroei Waarde
111	Melk Waarde
92	Onderhoudswaarde
101	Vrugbaarheidswaarde
GROEI WAARDE	-
KARKAS WAARDE	85
PRODUKSIE WAARDE	-

LOGIX EBV Analise 2024-05-19

Kalf en Moeder				Vrugbaarheid			
Geb. Dir.	Geb. Mat.	Spn. Dir.	Spn. Mat.	Skr. Omtr.	Vers Vrugb.	Koei Vrugb.	Lanklew.
108	93	87	111	96	94	111	91
45%	35%	21%	20%	21%	26%	18%	35%

Na-Speen Groei			Raam			Karkas		
Na-Speen	GDT	VOV	Volw. Gewig	Hoogte	Lengte	OSO	Vet	Mar
82	80	71	106	90	90	96	81	85
17%	18%	18%	15%	20%	19%	12%	11%	11%

Miostatien	
Q204X	Nie Getoets
NT821	Nie Getoets
F94L	Nie Getoets

VERKOPER OPMERKINGS: 7 months pregnant to FN 19-135, FN 19-178, FN 20-108

© Compiled by the South African Stud Book and Livestock Improvement Association
All Pedigree- and Performance Data is as recorded on LOGIX on 22 May 2024

LOT 56 (F)

CBSA210023

CHULU CBSA 21 23

Herd Book	A
Birth date	2021-09-10
Age	2y
Inbreeding	0%

MULTIPLE SIRES MS
MULTIPLE SIRES
Wean Mat. -

Parentage	Sire	Dam
DNA		
Genomic		

CBSA120020 SP
CHULU CHULU CBSA 12 20
Age 11y | AFC 37m | ICP 484d
Calves 7 | Weighed - | Wean Mat. 100
Avg. WI - | CCB - | CCW -
Calvings: 15-11, 17-03, 18-09, 19-09, 21-09, 22-11, 23-10

CB070183 SP
CHULU CB070183
Wean Mat. 95

CB04043A SP
CHULU CB04043A
Age 19y | AFC - | ICP (donor)
Calves - | Weighed - | Wean Mat. 104
Avg. WI - | Wean Mat. 104

CB04514A
CHULU CB04514A

GF02050W
GRASMERE GF02050W
Age 21y | Avg. WI -
Calves - | Weighed -

PM14R SP
LILAYI PM14R

GF95115M
GRASMERE GF95115M
Age 28y | Avg. WI -
Calves - | Weighed -

CHULU BORANS SA
Mkushi, X Zambia
chuluborans@gmail.com

POSTNET BOX 4, PRIVATE BAG E891, LUSAKA, ZAMBIA,

COW VALUE	-
103	Calving Ease Value
86	Calf Growth Value
114	Milk Value
88	Maintenance Value
80	Fertility Value
GROWTH VALUE	-
CARCASS VALUE	82
PRODUCTION VALUE	-

LOGIX EBV Analysis 2024-05-19

Calf and Mother				Fertility			
Birth Dir.	Birth Mat.	Wean Dir.	Wean Mat.	Scr. Circ.	Heifer Fert.	Cow Fert.	Longev.
104	97	86	114	93	87	89	77
30%	33%	17%	18%	13%	30%	17%	29%

Post-Wean Growth			Frame			Carcass		
Post Wean	ADG	FCR	Mature Weight	Height	Length	EMA	Fat	Mar
80	77	70	111	83	85	98	79	82
14%	12%	8%	13%	13%	13%	12%	11%	11%

Myostatin	
Q204X	Not Tested
NT821	Not Tested
F94L	Not Tested

SELLER REMARKS: 8 months pregnant to FN 19-135, FN 19-178, FN 20-108. One of the heifer picks of the auction. A natural poll heifer with excellent balance, capacity and typical Zambian fertility. Her granddam CB 04-43A was one of the outstanding Chulu cows flushed for embryo export to SA. Her great granddam GF 02-5

LOT 57 (F)

CBSA200178

CHULU CBSA 20 178

Herd Book	A
Birth date	2020-04-14
Age	4y
Inbreeding	0%
AFC	
Calves	2
Weighed	0
Avg. WI	-
ICP	383d

MULTIPLE SIRES MS
MULTIPLE SIRES
Wean Mat. -

Parentage	Sire	Dam
DNA		
Genomic		

CBSA160095 SP
CHULU CBSA160095
Age 6y | AFC 28m | ICP 335d
Calves 2 | Weighed - | Wean Mat. 92
Avg. WI - | CCB - | CCW -
Calvings: 19-05, 20-04

C 070003 SP
BYRNE VALLEY C0703
Wean Mat. 86

CBSA130050 SP
CHULU CBSA 1350
Age 10y | AFC 37m | ICP 579d
Calves 5 | Weighed - | Wean Mat. 97
Avg. WI - | Wean Mat. 97

PM14R SP
LILAYI PM14R

HVT 020005 SP
OUTSPAN HVT 02 05
Age 12y | Avg. WI -
Calves 7 | Weighed -

CB04013A SP
CHULU CB04013A

GF99116S SP
GRASMERE GF99116S
Age 24y | Avg. WI -
Calves - | Weighed -

CHULU BORANS SA
Mkushi, X Zambia
chuluborans@gmail.com

POSTNET BOX 4, PRIVATE BAG E891, LUSAKA, ZAMBIA,

Last Calf	
Calf ID	CBSA230336 (M)
Birth Date	2023-10-23
Sire ID	CBSA170106

Calvings: 22-10, 23-10

COW VALUE	93
101	Calving Ease Value
89	Calf Growth Value
111	Milk Value
92	Maintenance Value
104	Fertility Value
GROWTH VALUE	-
CARCASS VALUE	85
PRODUCTION VALUE	-

LOGIX EBV Analysis 2024-05-19

Calf and Mother				Fertility			
Birth Dir.	Birth Mat.	Wean Dir.	Wean Mat.	Scr. Circ.	Heifer Fert.	Cow Fert.	Longev.
103	94	89	111	96	106	116	75
28%	27%	21%	20%	21%	32%	18%	40%

Post-Wean Growth			Frame			Carcass		
Post Wean	ADG	FCR	Mature Weight	Height	Length	EMA	Fat	Mar
83	80	71	106	90	90	96	81	85
17%	18%	18%	15%	20%	19%	12%	11%	11%

Myostatin	
Q204X	Not Tested
NT821	Not Tested
F94L	Not Tested

SELLER REMARKS: 7 months pregnant to FN 19-135, FN 19-178, FN 20-108. Exceptional quality with good balance, strength and femininity. Her granddam CBSA 13-50 is a stunning cow, and is the dam of the current CBSA herd sire CBSA 17-108. Her great granddam GF 99-116S was a matriarch of the Zambian Chulu Borans herd,

© Compiled by the South African Stud Book and Livestock Improvement Association
All Pedigree- and Performance Data is as recorded on LOGIX on 22 May 2024

Dier Info				Actual Values						Expected Breeding Values											Indices			Dam		
LOT	Animal ID	Sex	SEC	Birth Wt (kg)	205d Wt (kg)	CCB *Ratio*	CCW *Ratio*	Length Height *Ratio*	Scr. Circ. *(mm)*	Birth Dir (kg)	Birth Mat (kg)	Wean Dir (kg)	Wean Mat (kg)	Post Wean (kg)	Mature Weight. (kg)	ADG (g/d)	FCR (kg:kg)	Scr. Circ. (mm)	Height. (mm)	Length (mm)	Wean	ADG	Scr. Circ.	Avg. Wean Index	Nr. Calves	Repr. Index
		Breed Average								0.19	-0.07	2.1	0.2	1	4	-4	1	2.2	1.0	-						
		Auction Average		27	181	6.75	51.5	-	-	0.19	-0.00	1.4	0.1	1	-2	-9	15	2.9	-2	-3	102	-	102	98	6.0	97
1	FN 210003	F	SP	26	-	-	-	-	-	-0.46	0.04	-1.1	-0.7	-2.2	-5.2	-12	10	2.3	-6	-8	-	-	100	87	12	102
2	WA 200009	F	SP	29	-	5.92	-	-	-	-0.24	-0.18	1.2	-0.5	2.1	-10.0	-14	26	1.7	-4	-4	-	-	99		3	89
3	FPL 160074	F	SP	26	220	6.28	38.6	-	-	-0.81	0.13	-3.1	-0.5	-7.6	0.3	-74	97	-3	-0	-2	104	-	88	101	7	106
4	ENJ 210061	F	SP	27	-	-	-	-	-	-0.34	-0.06	0.1	-1.6	1.5	-5.1	-3	-13	-3	-3	-6	-	-	88		4	107
5	BWS 200188	F	SP	-	-	-	-	-	-	-0.15	-0.15	0.6	1.7	1.2	-2.5	13	-3	1.2	6	9	-	-	98		3	106
6	FN 200004	M	SP	-	-	-	-	-	-	0.35	0.70	4.3	1.0	5.2	-2.2	-6	30	3.2	2	8	-	-	102		9	114
7	FN 160164	F	SP	21	-	-	-	-	-	-0.54	-0.61	2.4	-4.5	1.4	10.8	34	-42	8.5	-0	1	-	-	114	105	10	107
8	FN 180011	F	SP	-	164	-	42.6	-	-	0.50	-0.17	0.1	-1.0	-1.1	-7.0	-20	21	3.4	-6	-14	92	-	103	92	10	108
9	FN 180076	M	SP	-	-	-	-	-	-	0.57	-0.52	3.3	-2.2	1.2	-9.6	-16	31	4.9	-2	-4	-	-	106		5	103
10	FN 200003	F	SP	-	-	-	-	-	-	0.31	0.18	1.8	-0.9	1.2	3.9	-5	7	-.3	-2	-0	-	-	94	92	10	108
11	FN 160084	F	SP	25	-	-	-	-	-	0.55	0.60	5.1	4.1	7.6	13.9	56	-52	17.9	1	8	-	-	135	111	2	88
12	FN 210034	F	SP	30	-	-	-	-	-	1.77	0.24	6.1	0.7	7.8	-5.1	-13	17	4	-8	-8	-	-	104		5	111
13	FN 180074	F	SP	-	203	-	43	-	-	0.61	0.18	8.7	0.3	10.0	8.3	33	-19	8.3	11	10	118	-	114	107	9	91
14	FN 180176	F	SP	-	-	-	-	-	-	0.33	0.13	0.1	1.4	1.2	-10.1	-33	42	2.8	-8	-11	-	-	101	87	12	102
15	WA 210044	F	SP	29	-	6.44	-	-	-	0.85	0.01	1.3	-0.3	1.2	-5.3	-35	36	-.7	-6	-11	-	-	93		6	107
16	BWS 190111	M	SP	-	-	-	-	-	-	0.07	-0.27	0.6	1.6	-0.8	-3.1	-3	8	1.4	5	7	-	-	98		5	120
17	ZIP 210186	F	SP	31	177	-	53	-	-	1.38	1.04	8.8	1.8	10.5	8.2	-0	18	5.5	-6	8	104	-	107	107	3	98
18	ENJ 190047	M	SP	32	-	-	-	-	-	0.97	-0.98	2.8	-4.6	1.0	6.6	12	-10	3.9	3	1	-	-	104		9	110
19	FN 180110	M	SP	-	-	-	-	-	-	0.09	-0.21	1.6	1.0	1.6	0.1	13	-4	1.7	0	-0	-	-	99	98	9	92
20	FN 210069	F	SP	24	-	-	-	-	-	-0.83	0.41	-1.1	0.6	-2.2	-8.3	-20	28	3.2	-4	-4	-	-	102		5	97
21	FN 170251	F	SP	24	-	-	-	-	-	0.86	-0.10	1.4	-1.5	1.5	1.9	-28	16	3.9	-12	-15	-	-	104		1	63
22	FN 170206	F	SP	24	132	-	31.9	-	-	-0.49	-0.53	-7.0	-1.6	-11.0	-10.4	-69	90	-2.8	-12	-19	82	-	89	82	3	66
23	FN 200073	M	SP	-	-	-	-	-	-	-0.45	-0.43	-4.4	-1.5	-6.8	-15.5	-33	48	.4	-14	-11	-	-	96		5	105
24	SAF 160004	F	SP	30	-	-	-	-	-	0.29	0.02	-1.1	0.5	-1.6	-17.0	-21	-9	-14.4	-9	-15	-	-	63		4	73
25	FN 180121	F	SP	-	-	-	-	-	-	-0.54	-0.41	-1.3	-3.1	-2.7	-13.5	-23	39	-.8	-8	-7	-	-	93	91	9	112

© Compiled by the South African Stud Book and Livestock Improvement Association

All Breeding Values and Performance Data is as recorded on LOGIX on 22 May 2024

Dier Info				Werklike Syfers						Verwagte Teelwaardes											Indekse			Moeder		
LOT	Dier ID	Geslag	AFD	Geb. Gewig (kg)	205d Gewig (kg)	KKG Verh.	KKS Verh.	Lengte Hoogte Verh.	Skr. Omtr. (mm)	Geb Dir (kg)	Geb Mat (kg)	Spn Dir (kg)	Spn Mat (kg)	Na-Spn (kg)	Volw. Gewig (kg)	GDT (g/d)	VOV (kg:kg)	Skr. Omtr. (mm)	Hoogte (mm)	Lengte (mm)	Spn.	GDT	Skr. Omtr.	Gem. Spn. Indeks	Aant. Kalw.	Repr. Indeks
		Ras Gemiddeld								0.19	-0.07	2.1	0.2	1	4	-4	1	2.2	1.0	-						
		Aanbod Gemiddeld		27	181	6.75	51.5	-	-	0.19	-0.00	1.4	0.1	1	-2	-9	15	2.9	-2	-3	102	-	102	98	6.0	97
26	FN 180050	V	SP	-	192	-	100	-	-	0.65	-0.05	2.9	2.4	3.5	1.7	2	-4	8.9	-3	-1	111	-	115	111	5	101
27	FN 180054	V	SP	-	-	-	-	-	-	0.25	0.03	3.3	-0.3	4.0	-0.1	22	-18	9.8	4	1	-	-	117		6	80
28	FN 190053	V	SP	25	-	-	-	-	-	1.17	-0.05	4.8	1.2	5.1	-2.0	-3	20	7.4	1	-2	-	-	112		8	94
29	FN 200052	V	SP	-	-	-	-	-	-	-0.03	-0.26	-0.2	-2.9	-1.8	-3.3	11	-16	8.5	-2	-3	-	-	114		6	80
30	FN 190108	V	SP	-	-	-	-	-	-	0.18	-0.33	-2.2	-1.8	-4.9	-8.1	-6	-2	-1.7	-6	-9	-	-	91		4	97
32	FN 200108	M	SP	-	-	-	-	-	-	0.21	0.11	3.7	5.6	7.8	2.0	36	-23	18.5	4	9	-	-	137	115	7	43
33	WA 180032	M	SP	32	-	7.27	-	-	-	0.01	0.46	4.7	1.5	7.4	-2.6	2	14	2.4	0	1	-	-	100		5	76
34	WA 170038	V	SP	28	-	6.83	-	-	-	-0.43	-0.32	-0.6	-4.5	-4.1	-22.7	-16	10	3.2	-5	-10	-	-	102		3	85
35A	ENJ 200047	V	SP	28	-	-	-	-	-	-0.46	0.30	0.5	0.9	3.7	-5.1	4	-19	-5.4	-1	-4	-	-	83		4	107
35B	ENJ 230018	V	SP	27	-	-	-	-	-	0.10	-0.28	2.9	-0.6	4.5	7.4	18	-21	.3	10	7	-	-	96		1	96
36	FN 190034	M	SP	-	-	-	-	-	-	-0.03	0.56	3.1	0.4	3.7	-6.5	-8	27	4.5	-0	3	-	-	105		7	115
37	FN 210216	V	SP	25	-	-	-	-	-	-0.86	-0.10	-4.2	1.5	-6.2	-0.3	-17	34	5.5	-8	-9	-	-	107		2	83
38	FN 210250	V	SP	24	-	-	-	-	-	-0.25	-0.13	-2.3	-1.1	-5.6	-10.3	-38	52	-1.1	-9	-9	-	-	93		4	88
39	FN 210002	V	SP	25	-	-	-	-	-	-0.68	0.38	2.7	1.9	3.5	5.1	6	-17	2.8	0	1	-	-	101		6	95
40	FN 200195	V	SP	24	-	-	-	-	-	1.52	-0.11	5.0	0.3	5.6	-2.5	5	-1	6.1	-1	-5	-	-	109		7	107
41	FN 200086	V	SP	-	-	-	-	-	-	0.78	0.22	2.8	1.6	1.6	-4.1	14	-25	12.1	-3	-5	-	-	122		3	91
43	FN 200103	M	SP	-	-	-	-	-	-	0.46	-0.08	2.1	0.7	1.9	-3.6	-6	19	5.5	1	-2	-	-	107		4	107
44	WA 210038	V	SP	33	-	7.17	-	-	-	0.69	-0.24	3.7	-0.3	4.9	-9.5	-17	28	1.5	-4	-4	-	-	98		6	102
45	WA 200045	V	SP	33	-	7.33	-	-	-	0.43	-0.16	1.3	-1.8	0.2	-16.0	-29	33	-4.4	-8	-8	-	-	85	88	11	109
46	BWS 210180	V	SP	-	-	-	-	-	-	0.98	0.29	5.9	-1.6	7.0	2.2	14	-14	6.7	2	3	-	-	110		3	112
48	ENJ 220002	V	SP	31	-	-	-	-	-	0.59	-0.72	2.9	-4.0	1.6	9.1	-4	-2	-2	9	2	-	-	91		9	114
49	FN 190059	V	SP	21	-	-	-	-	-	-0.09	0.12	0.1	-0.5	-1.9	-5.9	-23	37	.4	1	-4	-	-	96	92	11	106
50	FN 180014	V	SP	-	-	-	-	-	-	0.53	0.43	1.1	3.1	3.2	2.7	-17	24	6.3	-4	-2	-	-	109		3	86
51	FN 180095	V	SP	-	-	-	-	-	-	0.53	0.26	2.9	1.1	3.0	-7.1	4	10	8	0	-2	-	-	113	97	9	112
52	FN 190155	V	SP	-	-	-	-	-	-	0.23	0.12	2.2	1.4	1.8	2.5	-10	15	-2.3	2	2	-	-	90		5	100

© Compiled by the South African Stud Book and Livestock Improvement Association
All Breeding Values and Performance Data is as recorded on LOGIX on 22 May 2024

Dier Info				Actual Values						Expected Breeding Values											Indices			Dam		
LOT	Animal ID	Sex	SEC	Birth Wt (kg)	205d Wt (kg)	CCB *Ratio*	CCW *Ratio*	Length Height *Ratio*	Scr. Circ. *(mm)*	Birth Dir (kg)	Birth Mat (kg)	Wean Dir (kg)	Wean Mat (kg)	Post Wean (kg)	Mature Weight. (kg)	ADG (g/d)	FCR (kg:kg)	Scr. Circ. (mm)	Height. (mm)	Length (mm)	Wean	ADG	Scr. Circ.	Avg. Wean Index	Nr. Calves	Repr. Index
	Breed Average									0.19	-0.07	2.1	0.2	1	4	-4	1	2.2	1.0	-						
	Auction Average			27	181	6.75	51.5	-	-	0.19	-0.00	1.4	0.1	1	-2	-9	15	2.9	-2	-3	102	-	102	98	6.0	97
54	FN 210059	F	SP	24	-	-	-	-	-	-0.38	0.21	0.6	1.8	1.6	-1.6	-11	18	2.8	-3	-2	-	-	101		4	103
55	CBSA210016	F	B	25	-	-	-	-	-	-0.28	0.14	-2.2	2.8	-7.9	8.1	-54	79	.4	-4	-8	-	-	96		3	114
56	CBSA210023	F	A	-	-	-	-	-	-	-0.03	0.02	-2.5	3.5	-9.0	11.4	-61	82	-.9	-8	-12	-	-	93		7	89
57	CBSA200178	F	A	-	-	-	-	-	-	0.00	0.10	-1.4	2.8	-7.1	8.1	-54	79	.4	-4	-8	-	-	96		2	76

© Compiled by the South African Stud Book and Livestock Improvement Association
All Breeding Values and Performance Data is as recorded on LOGIX on 22 May 2024

EXPLANATION OF CATALOGUE ABBREVIATIONS		VERDUIDELIKING VAN KATALOGUS AFKORTINGS	
Lot Number	LOT	LOT	Lot Nommer
Estimated breeding value	EBV	EBV	Beraamde teelwaarde
Parentage verification	Parentage	Ouerskap	Ouerskap verifikasie
Age in years	AGE	OUD.	Ouderdom in jaar
Age at First Calving	AFC	OEK	Ouderdom met Eerst Kalwing
Intercalving Period	ICP	TKP	Tussen-Kalf Periode
Number of calvings	Calvings	Kalwings	Aantal kalwings
Number of calves weighed at weaning	Weighed	Geweeg	Aantal kalwings geweeg met speen
Average Wean index	Avg. WI	Gem. SI	Gemiddelde speen indeks
Animal identification number	ID	ID	Dier se identifikasie nommer
Herd Book Section	SEC	AFD	Kuddeboek Afdeling
Herd Book Section: Pending Registration	PEN	PEN	Kuddeboek Afdeling: Wag vir Registrasie
Herd Book Section: Not for Registration	NFR	NFR	Kuddeboek Afdeling: Nie vir Registrasie
Herd Book Section: Foundation Generation	FO	FO	Kuddeboek Afdeling: Fondasie Generasie
Herd Book Section: Appendix A	A	A	Kuddeboek Afdeling: Aanhangsel A
Herd Book Section: Appendix B	B	B	Kuddeboek Afdeling: Aanhangsel B
Herd Book Section: Studbook Proper, a registered animal	SP	SP	Kuddeboek Afdeling: Studbook Proper, 'n geregistreerde dier
Genomically Tested	GT	GT	Genomies Getoets
Homozygous Horned (Celtic test)	HH(c)	HH(c)	Homosigoties horings (Celtic toets)
Homozygous Polled (Celtic test)	PP(c)	PP(c)	Homosigotiets Poena (Celtic toets)
Heterozygous Polled (Celtic test)	Pp(c)	Pp(c)	Heterosigoties Poena (Celtic toets)
Phenotypically Polled	P	P	Fenotipies Poena
Birth Direct breeding value	Birth Dir.	Geb. Dir	Geboorte Direk teelwaarde
Wean Direct breeding value	Wean Dir.	Spn. Dir.	Speen Direk teelwaarde
Wean Maternal breeding value	Wean Mat.	SPn. Mat.	Speen Maternaal teelwaarde
Scrotal Circumference	Scr. Circ.	Skr. Omt.	Skrotum omtrek
Heifer Fertility	Heifer Fert.	Vers Vrugb.	Vers Vrugbaarheid
Cow Fertility	Cow Fert.	Koei Vrugb.	Koei Vrugbaarheid
Longevity	Longev.	Lankl.	Lanklewendheid
Mature Weight	Mat. Wt.	Volw. Gewig	Volwasse gewig
Average Daily Gain (g/day)	ADG	GDT	Gemiddelde Daaglikse Toename
Feed Conversion Ratio (kg:kg)	FCR	VOV	Voeromset Verhouding
Eye Muscle Area	EMA	OSO	Oogspier grootte
Backfat Thickness	Fat	Vet	Rugvet Diepte
Marbeling (intra-muscular fat)	Mar	Mar	Marmering (binne-spierse vet)
Actual Birth weight	Birth Wt.	Geb. gewig	Werklike Geboorte gewig
205-day Dam-age corrected weight	205d Wt.	205d gewig	205-dag Moeder-ouderdom gekorrigeerde gewig
365-day weight index	365D Index	365D Indeks	365-dae gewig indeks
540-day weight index	540D Index	540D Indeks	540-dae gewig indeks
Length-Height ratio	LH	LH	Lengte-Hoogte Verhouding
Cow-Calf Birth Ratio	CCG	KKG	Koei-Kalf Geboorte Verhouding
Cow-Calf Wean Ratio	CCW	KKS	Koei-Kalf Speen Verhouding
Average Weaning Index	Avg. WI	Gem. SI	Gemiddelde speen indeks
Number of Calves	Nr. Calves	Aant. Kalw.	Aantal kalwers
Reproduction Index	Repr. Index	Repr. Indeks	Reproduksie indeks
Animal sex: M - Male, F - Female	M / F	M / V	Dier geslag: M - Manlik, V - Vroulik

© Compiled by the South African Stud Book and Livestock Improvement Association