AMPTELIKE VEILINGSKATALOGUS VIR /

OFFICIAL AUCTION CATALOGUE FOR

MC BORAN PRODUKSIE VEILING

BE HUMAN

22 June 2024

All Pedigree- and Performance Data is as recorded on LOGIX on 04 June 2024

BORAN

SA STAMBOEK STUD BOOK

© 2024 South African Stud Book and Animal Improvement Association

RULES FOR SALES HELD UNDER THE AUSPICES OF THE BORAN CATTLE BREEDERS' SOCIETY OF SOUTH AFRICA

1	Introduction	3
2	Application to hold a sale under the auspices of the Boran Society	3
3	Requirements for animals, embryos, and semen on offer	4
4	Catalogue	5
5	Screening	6
6	Duties of the auctioneer	7
7	Dispersal Sales	8
8	Commissions and Fees	8
9	Buyers	8
10	Sellers	8
11	General Rules	9
12	Requirements for Internet/Online Auctions	9

1 Introduction

1.1 Definitions

1.1.1 Registered Boran means a Boran that has been entered and accepted onto the BCBS herd database (Logix). A Boran will be accepted into the calf book section (SP/No CLB) on receipt of the calf birth notification. A Boran will be promoted to Studbook Proper (SP/No REG) on passing inspection. A Boran that has been birth notified but registration is pending resolution of an outstanding issue is not a registered Boran in terms of these sale rules. Examples could include the following:- Parentage not Verified (PNV), Parents not Inspected (PNI), MS (Multi Sire requiring verification), Sire requiring verification (PES) and Dam requiring verification (PED).

1.1.2 Inspection is a visual appraisal of a Boran by BCBS approved inspectors to ensure compliance with the society's standards of excellence. A Boran must pass inspection to be promoted to the Studbook Proper (SP/No REG) section of the society's herd database within the stipulated timeline. A Boran that fails inspection will be deregistered and removed from the herd database.

1.1.3 Screening at sales is an appraisal of a Boran for functional faults and compliance with Society norms and minimum breed standards. In the case of Boran still registered in the calf book section of the herd book, screening does not qualify as an inspection.

1.1.4 A Dispersal Sale will be held by a Breeder who is permanently discontinuing the business of breeding and farming with registered Boran, and consequentially needs to sell all his registered animals to facilitate deregistration as an active breeder with the society. This sale will be deemed to be a dispersal sale and hence trigger breeder deregistration if:

1.1.4.1 the breeder uses the word "dispersal" or similar words or phrases in their advertising and/or marketing of the sale.

1.1.4.2 the member informs the society it is a dispersal sale.

1.2 Members of the Society are encouraged to sell registered Borans under the auspices of the Society. This will ensure that:

1.2.1 the Boran comply with the Society's minimum standards of purity and functionality by verifying the pedigree and performance data,

1.2.2 the Boran is of a consistent quality and high standard by screening each animal on offer,

1.2.3 your clients are protected in that all animals on offer meet the breed standard,

1.2.4 your clients have a reliable method of addressing possible queries and complaints,

1.2.5 the breed develops a trustworthy reputation in the beef industry which builds buyer confidence and peace of mind,

1.2.6 the society can support you in the event of queries, dispute resolution, marketing and publicity,

1.2.7 the benefit of "quality at a fair price" is offered to both buyers and sellers and thereby builds the trust of the buyer market, ensuring the sustainability of our breed.

1.3 The Society will approve any production sale of registered Boran cattle provided that:

1.3.1 Prior to the announcement of such sale, the seller must contact the Society with the details of the sale.

1.3.2 Both the Sellers and the Society will sign a written agreement

1.3.3 The Seller adheres to the requirements detailed further in this document.

1.3.4 Should the requirements detailed not be met, the Society will be entitled to:

1.3.4.1 renegotiate the requirements

1.3.4.2 withdraw permission that the sale be presented under the auspices of the Society

1.3.4.3 if warranted, suspend the membership of the relevant member.

2 Application to hold a sale under the auspices of the Boran Society

2.1 All sellers' accounts may not be outstanding with the Society, for more than 60 days.

2.2 The Society and the appointed organizer will handle all communication pertaining to the sale. The organizer will be responsible for the communication with other sellers involved with the sale.

2.3 On approval of the application the Society office will furnish the organizer with the official entry forms, which must be completed and returned to the office at least 2 (two) months prior to the date of the relevant sale.

2.4 Each seller and the Society will sign a written agreement concerning the conditions that will apply to the sale.

2.5 It is the responsibility of the seller to provide all fertility, pregnancy and health certificates prior to the sale and deliver the originals to the auctioneers before the screening date and time.

2.6 It is recommended that sales in the same area should not be presented within one week of each other (a province will be regarded as the guide) unless the organizers of both sales agree to such an arrangement.

2.7 Only one auction under the auspices of the society can be held on any one day

2.8 No other sale may be held three (3) weeks prior to the National sale.

2.9 Existing sales history will be taken into consideration when sale dates are allocated by the Society. if an auction with history is booked for two years in a row and the auction does not take place in these two years, the seller forfeits the date and the date can be allocated to another seller. If a date is booked and the date change or the auction is cancelled, a fee of R1000 will be charged. If there is a valid reason for the change of the date or the cancellation of the auction, the motivation must be submitted to the council for exemption.

2.10 A document detailing the rules and duties of the auctioneers will be submitted to the relevant auctioneers for their signature. The Society reserves the right not to approve an application for a sale to be presented under the auspices of the Society should it emerge that the auctioneering firm is in disrepute with the Society.

2.11 Council and staff members of the Society, in their personal capacity, are indemnified against any claims lodged by either buyers or sellers arising from the sale of animals at such a sale.

3 Requirements for animals, embryos, and semen on offer

3.1 **Society and Legislative Requirements**

3.1.1 All Boran on offer must be registered with the Boran Cattle Breeders' Society. The birth notification of calves born up to the day of sale must be submitted to the Society by the seller. Calves born on sale day will be registered by the new owner.

3.1.2 Animals not conforming to the minimum breed standards of the Society may not be sold at a sale offered under the auspices of the Society.

3.1.3 The pregnancy status of cows on offer must be such that they calve according to the minimum reproduction standards as specified in the Byelaws of the Society.

3.1.4 No female may be offered that is knowingly in calf to any bull other than a registered Boran bull.

3.1.5 Embryos offered for sale, donated, included in a lot, or linked to a sale of a lot must be:

3.1.5.1 flushed from Boran cows registered with the Society.

3.1.5.2 accompanied by a signed certificate confirming parentage details, the grade of the embryo and confirmation that the embryos were collected by a registered embryologist at a registered quarantine station.

3.1.6 All females older than 30 months on the date of the sale, must be certified in calf by a registered veterinarian.

3.1.7 A cow may be sold with her calf at foot provided that the calf is not older than nine months of age at the date of sale.

3.1.8 If the calf is younger than nine months, then the cow does not have to be confirmed in calf.

3.1.9 Should a seller retain semen straws or a semen share in a bull it must be declared as part of the information that appears in the sale catalogue.

3.1.10 When an animal that is jointly owned is offered for sale:

3.1.10.1 The seller must specify the percentage share to be sold together with any other conditions or restrictions that may apply.

3.1.10.2 The progeny of the said animal, as recorded and shown on Logix, must be included in the catalogue.

3.1.11 It is important for buyers to note that all Boran registered in the Societies calf book section (SP CLB), which are offered for sale under the auspices, are subject to inspection by the buyer. The screening prior to the sale does not constitute an inspection.

3.1.12 Cattle that are not "auction worthy" may under no circumstances be offered at the auction.

3.2 **Animal Health**

3.2.1 All animals offered must have been tested negative in respect of CA and TB as near as possible to the sale date, but not more than three months prior to the date of the sale.

3.2.2 Calves sold at foot with their dams are exempt from TB and CA tests.

3.2.3 If any of the animals offered for sale test positive for CA, TB, Trichomoniasis or Vibriosis, all the animals offered for sale by the breeder must immediately be withdrawn from the sale, and the office must be informed.

3.2.4 Pregnancy certificates stating number of months pregnant must be presented to the auctioneer and must correspond with the information given to the office when compiling the catalogue. The pregnancy certificate may not be older than three months prior to the date of the sale.

3.2.5 Within three months prior to the sale, bulls twentyfour (24) months and older, must:

3.2.5.1 have been tested by a veterinarian or a registered veterinary technologist/semen collector for breeding soundness (external internal genitalia, macro and microscopic evaluation of semen sample).

3.2.5.2 be tested negative in respect of Trichomoniasis, Vibriosis, CA, and TB.

3.2.6 Only semen from bulls registered and inspected with the Society, registered in accordance with the Animal Improvement Act No.62 of 1998, have DNA parental verification, and collected by a registered semen collector at a registered quarantine station, may be offered for sale, donated, included in any lot or linked to a sale of a lot. The applicable certification from the quarantine station must be submitted to the Society at least 28 (twentyeight) days prior to the sale date.

3.2.7 The health and pregnancy certificates must be submitted by the seller to the auctioneer prior to offloading the Boran at the sale. No animals will be off loaded at the sale facility if the certificates are not presented to the auctioneer or his responsible official prior to offloading.

3.2.8 Council reserves the right to institute disciplinary action against a breeder who had, according to the discretion of Council administered hormones/steroids to an animal, which is regarded as unethical and a misrepresentation of such animal.

4 Catalogue

The catalogue is key to a successful sale and to the sellers marketing program. For this reason, it is important that sellers plan their sales well in advance. To provide the required service to seller's deadlines have to be strictly enforced by the society so at as to meet the objectives outlined in this document.

4.1 The seller is required to submit all the required information to the Society 28 days before the date of the sale. Example: If the auction is on the 30th July, the latest submission time and date would be at 17:00 on the 2nd July.

4.1.1 Only animals that meet the following requirements can be included in the catalogue:

4.1.1.1 appear on the Logix report titled "Selection/Admin" or Kraal Kaart and have the status "Reg" at the submission date. The exception is where the calf is older than 9 months, but younger than 15 months the calf can be included in the catalogue with the CLB status, as a lot B.

4.1.1.2 and in the case of females on the day of sale will:

4.1.1.2.1 have an average ICP less than 730 days

4.1.1.2.2 have calved before 42 months

4.1.1.2.3 have been certified in calf by a veterinarian if older than 30 months

4.1.1.2.4 Must have a calf at foot since her last embryo program.

4.1.2 If a breeder submits an entry that has been promoted from CLB to REG in the Selection/Admin report within 4 days after the cutoff time in 4.1, a late entry fee of R500 will be charged per lot to cover administration costs. If an animal is substituted (replaced) with another animal after the cutoff date, a fee of R500 will be charged per lot to cover administration costs.

4.1.2.1 The late entry request form will need to be completed and submitted to the office.

4.1.2.2 The fee will be invoiced and charged to the breeders account and will be payable even if the animal is screened off at the sale.

4.1.3 The seller must provide all the relevant information required on the entry form.

4.1.4 Upon receipt of the relevant entry information, the Society will check the entries and submit a concept sale catalogue within 21 (twentyone) days of the date of the sale to the sale organizer for approval. A period of 5 (five) working days will be granted to the organizer to submit any changes that are required. The Society will then submit the final catalogue to the auctioneers two weeks prior to the sale date.

4.1.5 Should any information, provided by the breeder to the society for the catalogue, change between the date of submission in 4.3 above and the sale date then the onus is upon the breeder to advise the office, the auctioneer and the inspectors responsible for the screening of such changes prior to screening.

4.1.6 The sale catalogue will conform to the SA Studbook design.

4.1.7 All the breeders' registered animals for sale will be listed in lot sequence in the catalogue.

4.1.8 The rules pertaining to the sales presented under the auspices of the Society must be published at the front of the sale catalogue.

4.1.9 No changes to the catalogue can be made after the entry date has expired.

4.1.10 The sale catalogues provide an annexure per seller. This annexure will be used by the inspectors for the screening of the animals offered at the auction.

4.1.11 The following applies to the breeder comments on the catalogue:

4.1.11.1 The comments box is limited to a certain number of characters. Where relevant, the information below must be displayed and takes precedence over general comments.

4.1.11.2 Pregnancy must be recorded in months.

4.1.11.3 If a cow is sold with the calf, the calf's number and its sire must be recorded.

4.1.11.4 If the cow is pregnant, it must be recorded who the possible sire of the calf will be and how far she is pregnant. The possible sire's ID must be recorded.

4.1.11.5 If the heifer or cow is running with a bull/s, the bull must be in possession of the seller or a loan bull to him. The bull/s ID must also be recorded.

4.1.11.6 After that, further comments from breeder can be recorded

5 Screening

5.1 The purpose of the screening is:

5.1.1 to verify the identification of the animals on offer

5.1.2 to inspect them for functional faults and compliance with Society norms and minimum breed standards.

5.1.3 to verify that animals that have been flagged by the administrative office meet minimum production standards on the day of the sale.

5.2 The inspectors officiating at a sale screening **may not** sell Boran registered in their name on that same sale.

5.3 All animals (SP, CLB and Appendix A, B C.) presented at the sale will be screened. Boran marked Not for Registration (NFR) will not be subject to screening. CLB (Calf book) animals that pass screening on the day of the sale, are still subject to inspection at the required age.

5.4 Sale animals must be available for screening at 12:00 the day before the sale. The Boran office will appoint three senior (3) inspectors for screening animals as sale worthy for the National sale and two (2) senior inspectors for all other sales.

5.5 Only the auctioneer's representative will be allowed to accompany the nominated inspectors during screening.

5.6 The inspectors will advise the sellers of animals that have been screened off the sale.

5.7 Sellers must be present or at least contactable after screening. Should sellers not be present, the information will be given to the representatives of the auctioneering firm.

5.8 The inspectors will advise the representative of the Auctioneering firm of any animals that fail the screening. The findings of the inspectors will be final.

5.9 A breeder of a Boran (both bulls and females) that fail screening shall have either of the following two options:

5.9.1 Sell the Boran that has been screened off as a commercial animal, at a commercial sale held not under the auspices of the society that takes place on the same day. The Boran will be deregistered (loose its SP/No REG status) and will lose the right to reinstatement.

5.9.2 Remove the Boran screened off immediately from the sale area / sales pens. This Boran will retain its SP REG status on condition that the Boran is immediately returned to its farm of origin.

5.10 If either the cow or the calf fails screening, then the entire lot will be deemed to have failed the screening and 5.9 will apply. Lot A and B, where the calf (Lot B) is between 9 and 15 months old and still calf book, will be considered as one lot.

5.11 No other type of inspection may be carried out during sale screening.

5.12 At least one of the inspectors involved in the screening, or another official appointed by the Society, will be available on the day of the sale to provide a marketing presence for the seller and the Society, to act in an advisory capacity to buyers and to ensure that the auction is conducted in compliance with the above rules.

5.13 After the auction (within three days after the sale), the inspector must send the signed screening list to the office for record keeping and transfers.

6 Duties of the auctioneer

6.1 The auctioneer must complete in full the applicable Society form and return it to the Society office duly signed.

6.2 As the sale will be presented under the auspices of the Society, the sale pamphlet as well as all other advertising copies must be submitted to the Society for approval prior to publication. The official/approved Society logo must appear on all advertising as well as the words "Sale held under the auspices of the Boran Cattle Breeders' Society of SA".

6.3 The rules pertaining to sales presented under the auspices of the Society, together with other information supplied by the Society, must be published at the front of the sale catalogue.

6.4 Only animals on the catalogue may be sold.

6.5 No animals will be allowed to be off loaded at the sale venue if the required veterinary certificates are not presented to the auctioneer or his official responsible for offloading.

6.6 The auctioneer will provide one (1) person to assist the inspectors with the screening of sale animals.

6.7 The senior inspector is responsible for submitting the signed screening report to the Society within two (2) weeks of the sale.

6.8 The auctioneer is responsible for collecting the health, fertility and pregnancy certificates for each animal on the sale. The auctioneer is responsible for distributing these certificates to the new owners after the sale.

6.9 The membership numbers of buyers that are registered Boran breeders must be obtained and included with the detail of animals purchased by such buyers in the vendor role.

6.10 Before commencement of a sale under the auspices of the Society:

6.10.1 the Auctioneer will explain the meaning thereof,

6.10.2 the Auctioneer will explain the meaning of 5.1 above,

6.10.3 will advise the buyers that the rules of the auction are included in the catalogue,

6.10.4 and will advise buyers that they have 90 days from the date of sale to address any issues of concern with the seller that require resolution.

6.11 The contracted Auctioneer is responsible for ensuring, that between his organization and the sellers, adequate public liability insurance cover is in place for the auction.

7 Dispersal Sales

7.1 All the requirements for sales under the auspices are applicable to dispersal sales, as well as the following:

7.1.1 If a breeder intends to hold the dispersal sale in two parts, he may request in writing that Council extend his membership for the agreed upon period.

7.1.2 It must be clearly understood that the arrangement of further sales under the auspices of the society, subsequent to the sales as contained in the agreement with the Society, will not be permitted.

7.1.3 One year after the dispersal sale, the breeders' active membership of the Society and membership of SA Studbook will be cancelled and all animals not sold will be transferred to a nonmember number. Such person may remain as a nonactive ordinary member. After a lapse of five (5) years he may reapply for active membership of the Society and SA Studbook.

7.1.4 All Boran registered with the Society on the date of application in the name of the relevant breeder, company, trust, closed corporation, partnership, or stud names in which he has an interest, must be presented on the dispersal sale.

7.1.5 Boran animals sold on a dispersal sale may not be transferred as registered animals to the seller's wife/husband/family member, or any organization (e.g. Company, trust, closed corporation, partnership or stud names) in which he has an interest.

7.1.6 A breeder may sell his Herd Designation Mark at his dispersal sale. This will be activated on completion of the required SA Studbook cession form.

7.1.7 The Society and SA Studbook membership of a breeder (or of the concerns selling, who have successfully applied for the presentation of a total dispersal sale under the auspices of the Society) will be extended to the end of the financial year within which the final sale takes place, and the full membership fee in respect of that period will be payable by the member/concerns. Thereafter the membership of the seller/s will be terminated or transferred to the nonactive member list if the seller/s so wish. Under either of the aforementioned conditions, the seller/s concerned may only reapply for registered breeder membership upon the lapse of 5 (five) years.

8 Commissions and Fees

8.1 The Society will receive a commission, as fixed from time to time by Council, in respect of all sales held under the auspices of the Society. This will be calculated as a percentage of the total turnover of the sale. The commission will be collected from each seller and paid across to the Society within 7 (seven) working days, failing which penalty interest at the ruling prime rate will be levied.

8.2 Sellers who privately sell animals after the sale, will be liable for the total commission as set out in the sale agreement, if those animals were entered for the sale and went through the ring.

8.3 Should a bid be accepted during an auction under the auspices of the Society (regardless of who the buyer is), commission of 1

8.4 Commission will be applicable on semen and embryo sales.

9 Buyers

9.1 Should a problem arise with an animal that a buyer has purchased on the sale, the buyer has 90 days from the sale date to raise the issue with the seller and / or council.

10 Sellers

10.1 Sellers are encouraged to DNA all Boran on offer to verify the stated parentage and avoid possible parentage disputes after the sale.

10.2 Sellers are expected to take the necessary remedial action in the event that the parentage of unborn calves of females sold under the auspices is not as stated in the catalogue when the calf is born after the sale. The onus is on the seller to reach an amicable solution with the buyer. Failing which the seller will refund the buyer and the buyer will return the Boran cow and calf to the seller.

10.3 Where females are in calf to "multisires", the identity numbers of the possible sires used must be supplied and each possible sire must have a DNA profile (Lab number) recorded.

10.4 All registered bulls used in the herd must have a DNA profile recorded on Logix

10.5 For all entries the animal's sire's must, be verified by DNA (compulsory sire verification). However, both Sire and Dam verification is encouraged.

11 General Rules

11.1 All animals advertised must be presented on the day of the sale and the Society reserves the right to demand veterinary certification regarding an animal withdrawn, other than in the case of death and the subsequent cancellation of the animal

11.2 All applications for other forms of sale (e.g. internet sale under the auspices of the Society) should be submitted to the Society in sufficient time to allow for the practical application of the principles contained in this document.

12 Requirements for Internet/Online Auctions

12.1 There must be a time span of one day between the closing dates of Internet/Online sales and the next auction's starting date.

12.2 All applications for internet/online auctions should be submitted timeously and in writing to the Council with the view to the practical application of the principles contained in the rules for sales held under the auspices of the Boran Cattle Breeders' Society of South Africa. The sale screening costs for internet/online auctions will be direct costs for the seller. Screenings of animals before an internet/online auction, must be done within two weeks prior to the auction. Please submit your request for a screening in writing to the Technical advisor (Christopher Havenga) and a screening will be arranged accordingly.

12.3 All veterinary documents for Internet/Online auctions must be received by the office two weeks before the beginning of the auction. This documentation includes: Breeding soundness (external genitalia, internal genitalia (rectal examination), macroand microscopic evaluation of semen sample) in bulls and certificates for the testing of Trichomoniasis, Vibriose, CA and TB (males and females). Animals will not be sold if the documentation is not submitted in time. The same requirements apply as stated in the requirements for auctions held under the auspices (3.2 Animal Health)

12.4 All other rules in this document also apply to internet/online auctions

******

The successful marketing of Boran stud animals is an important aspect of our members' economic success. For this reason, all steps must be taken to ensure that the Boran we sell meet our breed standards and our requirements of quality. This is the only way we can build the trust of the buyer market. In addition, breeders are expected to conduct themselves with integrity, and with the shared values and ethos of our fellow breeders and the Society.

Please contact the Society or a council member should you have any suggestions on how to improve sales under the auspices of the Society. Best wishes for a successful sale.

******

ANIMAL, OWNER AND PEDIGREE INFORMATION

1 2 3 4 5

LOT 1 (M) 14 V-PLAN

Breed Logo

SB 200201 PP(c)

SUPERBULL'S SUPERSTAR SB 200201

6

7

Herd Book	SP
Birth date	2020-01-01
Age	2y 7m
Inbreeding	1%
DNA	ABC001234

9 (& 10)

Parentage	Sire	Dam
DNA	✔	
Genomic	✔	

11

SB 140007
SUPERBULL SB 140007 Pp(c)

SB 140010
SUPERBULL SB 140010
Age 7 | AFC 27 | ICP 366
Calves 6 | Weighed 2
Avg. WI 89 | Wean Mat. 93
Calvings: 16-11, 17-10, 18-10, 20-03, 21-03, 22-04, 23-04

12

SB 110001
SUPERBULL SB 11 0100

SB 110012 P
SUPERBULL SB 110012
Age 10 | AFC 32 | ICP 475
Calves 5 | Weighed -
Avg. WI - | Wean Mat. 80

SB 110001
SUPERBULL SB 110400

SB 060004 PcH
SUPERBULL SB 060004
Age 13 | AFC 72 | ICP 360
Calves 8 | Weighed 7
Avg. WI 105 | Wean Mat. 110

13

SUPERBULL BREEDERS
8
Town, Province
078 737 2855
super_bull@webmail.com

1 Lot Number & sex (mixed lots)
2 Breed's logo
3 **GT** - animal is genomically tested
4 Animal Identification Number and Name
5 Polled Status
- Celtic: PP(c)/Pp(c) - polled, HH(c) - horned
- Phenotypic: P/PcH - polled, HH - horned, SC - scurs

6 Animal's photo, or Herd's logo
7 Herd's logo
8 Owner's information

9 Animal's information
- Herd book section
- Birth date
- Animal's age
- Animal's inbreeding percentage
- DNA Number - if available

10 Additional information (only females)
- Age at first calving
- Number of calves born
- Number of calves weighed at weaning
- Average Wean Index
- Intercalving Period

11 Parentage Verification - a green tick (✔) indicates that the sire and/or dam has been verified via microsatellite (DNA) and/or Genomic testing

12 Dam information
- Age and Number of Calvings
- Average Wean Index and Number of Calves Weaned
- Age at First Calving and Intercalving Period
- Cow award

13 Four (4) generation pedigree
14 VPLAN Membership

QR Code
This code can be scanned with a smart device. It redirects to the animal's information on **www.SABeefBulls.com** where additional information for the animal is available.

Myostatin	
Q204X	Free
NT821	Carrier
F94L	Not Tested

Myostatin Results
- Free - free from double muscling genes
- Carrier - heterozygotic / carrier of one double muscling gene
- D. Muscled - homozygotic / double muscled

GENETIC VALUES - BUILDING BLOCKS

Calf and Mother				Fertility				Post-Wean Growth			Frame			Carcass		
Birth Dir.	Birth Mat.	Wean Dir.	Wean Mat.	Scr. Circ.	Heifer Fert.	Cow Fert.	Longev.	Post Wean	ADG	FCR	Mature Weight	Height	Length	EMA	Fat	Mar
83	121	130	89	112	84	101	112	125	126	129	113	104	115	149	82	119
87%	*70%*	*83%*	*70%*	*81%*	*68%*	*59%*	*69%*	*72%*	*76%*	*80%*	*65%*	*81%*	*80%*	*77%*	*74%*	*73%*
10	11	12	13	16	14	15	17	18	19	20	21	22	23	25	26	27

The Logix Selection Values are compiled of specific genetic building blocks, as indicated in the selection value descritions on the next page.
These genetic building blocks are indicated in the catalogue by their Breeding Value indices and accuracies.

PHENOTYPIC VALUES

Birth Weight	205D Weight	365D Weight	540D Wegiht	ADG Index	FCR Index	Scrotum	LH
47kg	**239kg** | *109 (19)*	**284kg** | *99 (10)*	**390kg** | *92 (10)*	**1680g/d** | *90 (13)*	**6.08** | *98*	**353mm** (D1)	**1.20**
10	12			19	20	16	24

- 205D, 365D, 540D weights - adjusted weaning, year and 18 month weights, the phenotypic index obtained, and the number of animals in the contemporary group
- ADG and FCR Indices - phenotypic index obtained within the animal's contemporary group
- Scrotum - adjusted scrotal circumference, in mm, as measured at the end of the growth test, as well as the growth test type
- Length-Height Ratio (LH) - the animal's length to height ratio, as measured at the end of the growth test

© Compiled by the South African Stud Book and Livestock Improvement Association
All Pedigree- and Performance Data is as recorded on LOGIX on 04 June 2024

LOGIX SELECTION VALUES

COW VALUE	108
103	Calving Ease Value
118	Calf Growth Value
86	Milk Value
80	Maintenance Value
110	Fertility Value
GROWTH VALUE	105
CARCASS VALUE	110
PRODUCTION VALUE	103

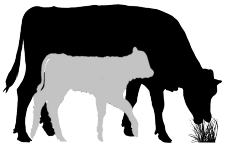

1 LOGIX Cow Value

Selection for:

- Fertile cows,
- with low maintenance,
- that calf easily,
- and wean heavy calves

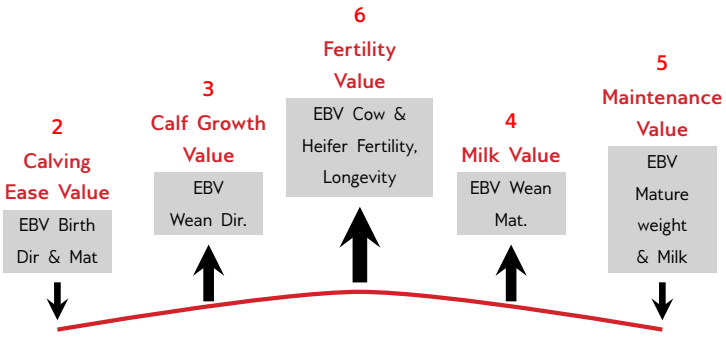

7 LOGIX Growth Value

Selection for efficient growers
on veld & in the feedlot

8 LOGIX Carcass Value

Selection for higher
meat yield on carcass

9 LOGIX Production Value

Selection for easy-care, Profitable cattle

- 80% Cow Value
- 20% Growth Value

EXPLANATION OF BREEDING VALUES AND SELECTION VALUES

		Traits	Description/Measurement	Goal	General Guidelines						
						<80	<90	90-110	>110	>120	
Selection Values	1	Cow Value	Combination of Calving Ease, Calf Growth, Milk, Maintenance and Fertility Values (Rand-Value)	Profitable Cow	Loss						Profit
	2	Calving Ease Value	Risk for calving problems (calf too heavy) vs calf too small	Avg. birth weight	High						Low
	3	Calf Growth Value	Calf's genetic ability for pre-weaning growth	Heavy weaner calf	Light						Heavy
	4	Milk Value	Cow's genetic mothering and milking ability	Enough milk for the calf	Less						More
	5	Maintenance Value	Maintenance requirements of cow (cow weight and milk)	Low cow maintenance	High					*	Low
	6	Fertility Value	Fertility and retention of cows and heifers	Fertile cows	Low						High
	7	Growth Value	Efficient growth on veld and in feedlot (R-value)	Profitable growth	Loss						Profit
	8	Carcass Value	Meat on carcass (Weight and RTU EBVs)	More meat on the carcass	Less						More
	9	Production Value	Combination of Cow- and Growth values (R-value)	Profitable animals	Loss						Profit
Cow & Heifer	10	Birth Weight Direct	Birth weight (Calf's genetic ability)	Avg. birth weight	Heavy						Light
	11	Birth Weight Maternal	Birth weight (Cow's genetic ability)	Easy calving	Heavy						Light
	12	Weaning Weight Direct	Weaning weight (Calf's genetic ability)	Heavy weaner calves	Light						Heavy
	13	Weaning Weight Maternal	Weaning weight (Cow's genetic ability)	Good mothers	Poor						Good
	21	Mature Cow Weight	Cow weight at weaning of first three calves	Avg. mature cow weight	Light				*	*	Heavy
		Cow-Calf Birth	EBV Birth Direct / EBV Mature Cow weight	Average	Low						High
		Cow-Calf Wean	EBV Wean Direct / EBV Mature Cow weight	High calf-cow ratio	Low						High
Fertility	14	Heifer Fertility	Age at first calving	Fertile heifers	Less						More
	15	Cow Fertility	First 3 inter-calving periods (ICPs)	Fertile cows	Less						More
	16	Scrotal Circumference	As measured during the growth test	Fertile bulls	Less						More
	17	Longevity	Retention of progeny	Acceptable progeny	Poor						Good
Growth & Frame	18	Post-Wean Weight	12- and 18 month weights	Good post-wean growth	Low					*	High
	19	Average Daily Gain	Average daily gain	Good growth	Poor						Good
	20	Feed Conversion Ratio	100g feed intake / g weight gain	Feed efficiency	Poor						Good
		Final Test Weight	Final weight in the growth test	Heavy carcass	Light					*	Heavy
	22	Height	Shoulder / Hip height in growth test	Average height	Short						Tall
	23	Length	Length in growth test	Longer for more muscle	Short						Long
	24	Length-Height Ratio	EBV Length / EBV Height	Longer rather than tall	<1						>1
Carcass	25	Eye Muscle Area	RTU measured eye muscle area	Bigger steaks	Small						Big
	26	Fat Thickness	RTU measured P8 backfat thickness	Carcass quality	Thin						Thick
	27	Marbling	RTU measured % of intra-muscular fat	Juicy meat	Low						High

* Determined by own selection goal

INTERPRETATION OF BREEDING VALUE INDICES

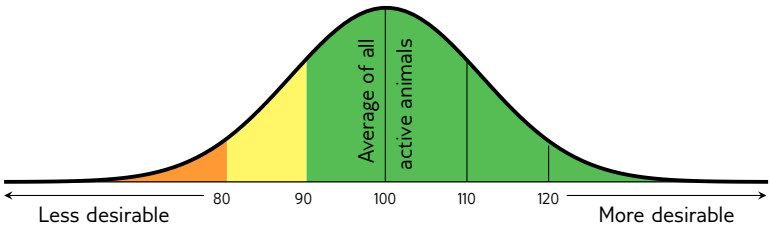

Average between 90 and 110

(Acceptable between 80 and 120)

© Compiled by the South African Stud Book and Livestock Improvement Association

All Pedigree- and Performance Data is as recorded on LOGIX on 04 June 2024

LOT 1 (F)

S 150052
SOETWATER SOETWATER

Herd Book	SP
Birth date	2015-10-29
Age	8y 8m
Inbreeding	0%
DNA	U8632U002
AFC	34m
Calves	5
Weighed	3
Avg. WI	104
ICP	475d

CFH 080354 SP
ELANDSPRUIT CFH 080354
Wean Mat. 119

Parentage	Sire	Dam
DNA	✔	
Genomic		

S 110067 C
SOETWATER S110067
Age 12y | AFC 31m | ICP 413d
Calves 9 | Weighed - | Wean Mat. 120
Avg. WI - | CCB - | CCW -
Calvings: 14-06, 15-10, 17-02, 18-04, 19-05, 20-06, 21-06, 22-06, 23-07

B 030035 SP
BORGEN B 03 35
Wean Mat. 103

GF25O SP
GRASMERE 25 O
Age 21y | AFC - | ICP (donor)
Calves 3 | Weighed - | Wean Mat. 103
Avg. WI - | Wean Mat. 103

E 060021 SP
TAMBARAINE 06 0021
Wean Mat. 139

MH 060058 B
HANSMEYER 6 58
Age 12y | AFC 34m | ICP 413d
Calves 9 | Weighed 1 | Wean Mat. 89
Avg. WI 103 | Wean Mat. 89

6MK26 SP
MOGWOONI 2670 (6MK26)

Z7F2773 SP
WORAGUS Z7F 2773
Age 32y | Avg. WI -
Calves - | Weighed -

GF118J D
GRASMERE 118J

GF35J SP
GF 35J
Age 34y | Avg. WI -
Calves 1 | Weighed -

TLM 020001 SP
KETA TLM020001 BUFFEL

GF3S D SP
GRASMERE GF 3S
Age 21y | Avg. WI 100
Calves 10 | Weighed 3

HVT 020040 SP
OUTSPAN HVT020040

MH 010147 A
HANSMEYER MH 01 147
Age 10y | Avg. WI 102
Calves 7 | Weighed 3

J. JANSEN VAN VUUREN

Petrusburg, Free State
jjansenvanvuuren@oldmutual.com

PIET KRUGERSTRAAT 16, FICHARDT-PARK, BLOEMFONTEIN, 9301

Last Calf	
Calf ID	PB 230123 (F)
Birth Date	2023-11-13
Sire ID	PB 200054

Calvings: 18-08, 19-10, 21-05, 22-07, 23-11

Myostatin	
Q204X	Not Tested
NT821	Not Tested
F94L	Not Tested

COW VALUE	96
85 Calving Ease Value	
102 Calf Growth Value	
131 Milk Value	
92 Maintenance Value	
92 Fertility Value	
GROWTH VALUE	113
CARCASS VALUE	109
PRODUCTION VALUE	101

LOGIX EBV Analysis 2024-05-19

Calf and Mother				Fertility			
Birth Dir.	Birth Mat.	Wean Dir.	Wean Mat.	Scr. Circ.	Heifer Fert.	Cow Fert.	Longev.
100	75	102	131	91	91	94	101
69%	74%	65%	76%	35%	61%	34%	65%

Post-Wean Growth			Frame			Carcass		
Post Wean	ADG	FCR	Mature Weight	Height	Length	EMA	Fat	Mar
108	108	104	104	114	112	107	93	100
34%	32%	20%	55%	36%	34%	30%	28%	27%

SELLER REMARKS: Combination of polled dam and heifer calf PB 23 123 sired by PB 20 54

LOT 2A (F)

MC 150140
MCS MC150140

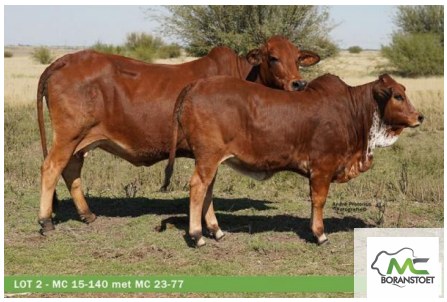

Herd Book	SP
Birth date	2015-10-24
Age	8y 8m
Inbreeding	0%
DNA	U8201U084
AFC	38m
Calves	5
Weighed	0
Avg. WI	-
ICP	431d

MC 110005 SP
MCS MC115
Wean Mat. 106

Parentage	Sire	Dam
DNA	✔	✔
Genomic		

LM 120019 SP
LIAMAR LM12019
Age 8y | AFC 33m | ICP 376d
Calves 6 | Weighed - | Wean Mat. 99
Avg. WI - | CCB - | CCW -
Calvings: 14-12, 15-10, 17-02, 18-02, 18-12, 20-02

TLM 020038 SP
KETA TLM020038
Wean Mat. 54

CI 070099 DH SP
CIRCLE C CI070099
Age 16y | AFC - | ICP 481d
Calves 9 | Weighed - | Wean Mat. 108
Avg. WI - | Wean Mat. 108

CI 070046 SP
CIRCLE C CI070046
Wean Mat. 102

CFH 070207 SP
ELANDSPRUIT CFH07207
Age 16y | AFC 30m | ICP 519d
Calves 4 | Weighed - | Wean Mat. 96
Avg. WI - | Wean Mat. 96

K6K2738 SP
MOGWOONI K6K2738

KPO4203 SP
OL PEJETA KPO 4203
Age 18y | Avg. WI -
Calves - | Weighed -

KB28W D SP
KETA KB 28 W

TLM 020035 DH SP
KETA THARINA
Age 17y | Avg. WI 95
Calves 11 | Weighed 6

TLM 040507 DH SP
KETA TLM040507 BUSTER

KB11A DH SP
KETA KB 11 A
Age 17y | Avg. WI 101
Calves 11 | Weighed 6

B 040001 SP
BORGEN B 04001

HVT 010030 SP
OUTSPAN HVT 01 30
Age 17y | Avg. WI -
Calves 3 | Weighed -

MC TRUST

Boshof, Free State
0834071485
mcvstraten@gmail.com

P/A M.C. VAN STRATEN, POS-BUS 28, BOSHOF, 8340

Last Calf	
Calf ID	MC 230077 (F)
Birth Date	2023-09-05
Sire ID	MC 150066

Calvings: 18-12, 20-04, 21-07, 22-09, 23-09

Myostatin	
Q204X	Not Tested
NT821	Not Tested
F94L	Not Tested

COW VALUE	87
105 Calving Ease Value	
101 Calf Growth Value	
103 Milk Value	
89 Maintenance Value	
85 Fertility Value	
GROWTH VALUE	106
CARCASS VALUE	103
PRODUCTION VALUE	91

LOGIX EBV Analysis 2024-05-19

Calf and Mother				Fertility			
Birth Dir.	Birth Mat.	Wean Dir.	Wean Mat.	Scr. Circ.	Heifer Fert.	Cow Fert.	Longev.
101	104	101	103	117	79	91	100
47%	46%	43%	43%	36%	65%	41%	62%

Post-Wean Growth			Frame			Carcass		
Post Wean	ADG	FCR	Mature Weight	Height	Length	EMA	Fat	Mar
102	103	98	110	101	105	102	98	90
34%	33%	20%	34%	37%	36%	32%	30%	29%

SELLER REMARKS: With heifer Calf MC 23 77 sired by MC 15 66 . 3-IN-1 5.5 Months in calf to MC 15 66/MC 18 45/MC 13 96

© Compiled by the South African Stud Book and Livestock Improvement Association
All Pedigree- and Performance Data is as recorded on LOGIX on 04 June 2024

LOT 2B (F)

MC 230077

MCS MC 230077

Kuddeboek	SP
Geb. dtm	2023-09-05
Oud.	10 maande
Inteling	15%
DNS	U17111U001

MC 150066 SP
MCS MC 150066
Spn Mat. 108

Ouerskap	Vaar	Moer
DNS	✔	✔
Genomies		

MC 150140 SP
MCS MC150140
Oud. 8j | OEK 38m | TKP 431d
Kalwers 5 | Geweeg - | Spn. Mat. 103
Gem. SI - | KKG - | KKS -
Kalwings: 18-12, 20-04, 21-07, 22-09, 23-09

MC 110005 SP
MCS MC115
Spn Mat. 106

MC 120035 SP
MCS MC1235
Oud. 12j | OEK - | TKP 406d
Kalwers 9 | Geweeg - | Spn. Mat. 111
Gem. SI - | Spn. Mat. 111

MC 110005 SP
MCS MC115
Spn Mat. 106

LM 120019 SP
LIAMAR LM12019
Oud. 8j | OEK 33m | TKP 376d
Kalwers 6 | Geweeg - | Spn. Mat. 99
Gem. SI - | Spn. Mat. 99

TLM 020038 SP
KETA TLM020038

CI 070099 DH SP
CIRCLE C CI070099
Oud. 16j | Gem. SI -
Kalwers 9 | Geweeg -

CI 080047 DH SP
CIRCLE C CI080047

NAB 060004 SP
UPPER ELLERSLIE CORNFIELD
Oud. 6j | Gem. SI -
Kalwers 3 | Geweeg -

TLM 020038 SP
KETA TLM020038

CI 070099 DH SP
CIRCLE C CI070099
Oud. 16j | Gem. SI -
Kalwers 9 | Geweeg -

CI 070046 SP
CIRCLE C CI070046

CFH 070207 SP
ELANDSPRUIT CFH07207
Oud. 16j | Gem. SI -
Kalwers 4 | Geweeg -

MC TRUST
Boshof, Free State
0834071485
mcvstraten@gmail.com

P/A M.C. VAN STRATEN, POS-BUS 28, BOSHOF, 8340

KOEIWAARDE	90
102	Kalfgemak Waarde
100	Kalfgroei Waarde
106	Melk Waarde
89	Onderhoudswaarde
92	Vrugbaarheidswaarde
GROEI WAARDE	106
KARKAS WAARDE	102
PRODUKSIE WAARDE	94

LOGIX EBV Analise 2024-05-19

Kalf en Moeder				Vrugbaarheid			
Geb. Dir.	Geb. Mat.	Spn. Dir.	Spn. Mat.	Skr. Omtr.	Vers Vrugb.	Koei Vrugb.	Lanklew.
98	103	100	106	116	89	95	103
34%	33%	31%	32%	26%	42%	27%	45%

Na-Speen Groei			Raam			Karkas		
Na-Speen	GDT	VOV	Volw. Gewig	Hoogte	Lengte	OSO	Vet	Mar
101	104	101	110	100	104	101	95	84
25%	24%	14%	25%	26%	25%	23%	21%	21%

Miostatien	
Q204X	Nie Getoets
NT821	Nie Getoets
F94L	Nie Getoets

VERKOPER OPMERKINGS: Open heifer, must be inspected when old enough

LOT 3 (F)

GB 200029

KOLSKOOT MADEL

Kuddeboek	SP
Geb. dtm	2020-08-13
Oud.	3j 10m
Inteling	0%
DNS	ZOCA202467483
OEK	31m
Kalwers	2
Geweeg	0
Gem. SI	-
TKP	334d

MXM100484 SP
MAMBUSHI 100484MXM
Spn Mat. 66

Ouerskap	Vaar	Moer
DNS	✔	✔
Genomies		

GB 180015 SP
KOLSKOOT GB 180015
Oud. 6j | OEK 30m | TKP 432d
Kalwers 4 | Geweeg 3 | Spn. Mat. 75
Gem. SI 97 | KKG 9.49 | KKS 56.8
Kalwings: 20-08, 21-09, 22-09, 24-03

CB04507A
CHULU CB04507A
Spn Mat. 100

GF020129W SP
GRASMERE GF02129W
Oud. 21j | OEK - | TKP -
Kalwers - | Geweeg - | Spn. Mat. 91
Gem. SI - | Spn. Mat. 91

CC 100044 SP
SUPERIOR GENETICS CC100044
Spn Mat. 81

GB 140006 SP
KOLSKOOT GB 140006
Oud. 10j | OEK 32m | TKP 469d
Kalwers 6 | Geweeg 3 | Spn. Mat. 104
Gem. SI 102 | Spn. Mat. 104

PM94005L SP
LILAYI PM94005L

GF27R
GRASMERE 27R
Oud. 26j | Gem. SI -
Kalwers - | Geweeg -

GF95123M SP
GRASMERE GF95123M

GF96124O SP
GRASMERE GF96124O
Oud. 17j | Gem. SI -
Kalwers 4 | Geweeg -

TLM 030065 SP
KETA TLM030065 UMVUBU

TLM 050045 SP
KETA TLM050045
Oud. 15j | Gem. SI 96
Kalwers 9 | Geweeg 8

B 040001 SP
BORGEN B 04001

B 050084 SP
BORGEN B 05 84
Oud. 10j | Gem. SI -
Kalwers 1 | Geweeg -

G.D. BOTHA
Luckhoff, Free State
0823867724
kolskootborane@gmail.com

POSBUS 46,,LUCKHOFF, 9982

Laaste Kalf	
Kalf ID	GB 240018 (F)
Geb. datum	2024-02-10
Vaar ID	GB 200011

Kalwings: 23-03, 24-02

KOEIWAARDE	117
124	Kalfgemak Waarde
100	Kalfgroei Waarde
71	Melk Waarde
120	Onderhoudswaarde
104	Vrugbaarheidswaarde
GROEI WAARDE	96
KARKAS WAARDE	86
PRODUKSIE WAARDE	113

LOGIX EBV Analise 2024-05-19

Kalf en Moeder				Vrugbaarheid			
Geb. Dir.	Geb. Mat.	Spn. Dir.	Spn. Mat.	Skr. Omtr.	Vers Vrugb.	Koei Vrugb.	Lanklew.
115	121	100	71	80	102	95	121
75%	62%	74%	50%	55%	49%	31%	53%

Na-Speen Groei			Raam			Karkas		
Na-Speen	GDT	VOV	Volw. Gewig	Hoogte	Lengte	OSO	Vet	Mar
99	92	92	83	102	94	99	87	152
38%	52%	10%	33%	56%	55%	53%	50%	50%

Miostatien	
Q204X	Nie Getoets
NT821	Nie Getoets
F94L	Nie Getoets

VERKOPER OPMERKINGS: With heifer calf GB 24 18 sired by GB 20 11 ETSEBETH. 3 Months in calf to M/S MXM 10 484 or GB 20 11.

© Compiled by the South African Stud Book and Livestock Improvement Association
All Pedigree- and Performance Data is as recorded on LOGIX on 04 June 2024

LOT 4 (F)

NCT 210034
THUYNSMA JAMIE

Herd Book	SP
Birth date	2021-08-20
Age	2y 10m
Inbreeding	1%
DNA	U17873U001

Parentage	Sire	Dam
DNA	✔	✔
Genomic		

NCT 160035 SP
THUYNSMA CAMEL
Wean Mat. 101

NCT 150010 HH SP
THUYNSMA JULIET
Age 8y | AFC 33m | ICP 398d
Calves 6 | Weighed 5 | Wean Mat. 100
Avg. WI 100 | CCB 7.55 | CCW 53.7
Calvings: 18-04, 19-06, 20-07, 21-08, 22-08, 23-10

ELS 110041 SP
ELS ELS1141
Wean Mat. 62

NCT 140006 SP
THUYNSMA NONNIE
Age 10y | AFC 29m | ICP 381d
Calves 8 | Weighed 5 | Wean Mat. 130
Avg. WI 111 | Wean Mat. 130

HOT 110003 SP
HOTSPOT LABOLA
Wean Mat. 84

W 130158 SP
MODEL W130158
Age 11y | AFC 30m | ICP 366d
Calves 9 | Weighed 7 | Wean Mat. 117
Avg. WI 99 | Wean Mat. 117

MHB 040027 SP
MOLL'SHOOP KHAN

CI 070123 SP
CIRCLE C CI070123
Age 16y | Avg. WI 100
Calves 12 | Weighed 5

CI 110089 SP
CIRCLE C CI110089

CI 110084 HH SP
CIRCLE C CI110084
Age 12y | Avg. WI 111
Calves 8 | Weighed 7

B 040042 SP
BORGEN B 04 42

HOT 070009 SP
HOTSPOT ZELMA
Age 13y | Avg. WI 83
Calves 8 | Weighed 1

Z 060051 SP
HLANZENI Z0651 MR MILLION

AAA 080008 SP
TRIPLE A MIA
Age 15y | Avg. WI -
Calves 10 | Weighed -

CJ THUYNSMA BOERDERY

Hoopstad, Free State
0828682858
nthuynsma.nt@gmail.com

POSBUS 202,,CHRISTIANA, 2680

COW VALUE	107
99	Calving Ease Value
103	Calf Growth Value
98	Milk Value
97	Maintenance Value
112	Fertility Value
GROWTH VALUE	105
CARCASS VALUE	110
PRODUCTION VALUE	108

LOGIX EBV Analysis 2024-05-19

Calf and Mother				Fertility			
Birth Dir.	Birth Mat.	Wean Dir.	Wean Mat.	Scr. Circ.	Heifer Fert.	Cow Fert.	Longev.
104	91	103	98	91	119	100	111
73%	52%	75%	53%	38%	39%	28%	49%

Post-Wean Growth			Frame			Carcass		
Post Wean	ADG	FCR	Mature Weight	Height	Length	EMA	Fat	Mar
109	109	111	101	110	105	111	115	105
64%	34%	17%	40%	39%	37%	35%	32%	32%

Myostatin	
Q204X	Not Tested
NT821	Not Tested
F94L	Not Tested

SELLER REMARKS: 6 Months in Calf to M/S NCT 18 04; NCT 19 02; NCT 21 10. Excellent lineage-MR. Million x Khan x Zelma. Dam ICP 398, Granddam 366/9. Inentings. Trio-sure; Bef-tech; Lumpyvax

LOT 5 (F)

GF 200160
HAGESDAM GF 200160

Herd Book	SP
Birth date	2020-05-17
Age	4y 1m
Inbreeding	0%
DNA	U14665U008
AFC	28m
Calves	2
Weighed	0
Avg. WI	-
ICP	425d

Parentage	Sire	Dam
DNA	✔	
Genomic		

MC 150183 SP
MCS MC150183
Wean Mat. 73

GF 170307 SP
HAGESDAM GF 170307
Age 6y | AFC 30m | ICP 465d
Calves 3 | Weighed - | Wean Mat. 93
Avg. WI - | CCB - | CCW -
Calvings: 20-05, 21-07, 22-12

MXM100484 SP
MAMBUSHI 100484MXM
Wean Mat. 66

CFH 050132 DH SP
ELANDSPRUIT CFH050132
Age 10y | AFC 29m | ICP (donor)
Calves 4 | Weighed - | Wean Mat. 77
Avg. WI - | Wean Mat. 77

GF 120037 SP
WALT GF1237
Wean Mat. 91

F 130059 C
HAGESDAM F 130059
Age 4y | AFC 29m | ICP 397d
Calves 3 | Weighed - | Wean Mat. 94
Avg. WI - | Wean Mat. 94

CB04507A
CHULU CB04507A

GF020129W SP
GRASMERE GF02129W
Age 21y | Avg. WI -
Calves - | Weighed -

HVT 950003 SP
OUTSPAN HVT950003

Z 980026 SP
HLANZENI Z980026
Age 16y | Avg. WI 110
Calves 5 | Weighed 1

HVT 040006 SP
OUTSPAN HVT 04 06

FS 080040 SP
KROMSPRUIT FS 8 40
Age 7y | Avg. WI 104
Calves 4 | Weighed 1

CFH 081063 SP
ELANDSPRUIT CFH081063

F 100568 B
HAGESDAM F100568
Age 3y | Avg. WI -
Calves 1 | Weighed -

HAGESDAM BORAN

Bloemfontein, Free State
0827865992
elzaanfourie@gmail.com

POSBUS 37401, LANGENHOVEN-PARK, BLOEMFONTEIN, 9330

Last Calf	
Calf ID	GF 230392 (M)
Birth Date	2023-11-21
Sire ID	DM 180002

Calvings: 22-09, 23-11

COW VALUE	100
93	Calving Ease Value
107	Calf Growth Value
85	Milk Value
94	Maintenance Value
113	Fertility Value
GROWTH VALUE	101
CARCASS VALUE	95
PRODUCTION VALUE	100

LOGIX EBV Analysis 2024-05-19

Calf and Mother				Fertility			
Birth Dir.	Birth Mat.	Wean Dir.	Wean Mat.	Scr. Circ.	Heifer Fert.	Cow Fert.	Longev.
99	88	107	85	93	113	108	107
75%	63%	50%	35%	31%	59%	24%	51%

Post-Wean Growth			Frame			Carcass		
Post Wean	ADG	FCR	Mature Weight	Height	Length	EMA	Fat	Mar
109	102	103	106	101	98	96	92	113
24%	29%	7%	24%	32%	31%	29%	27%	27%

Myostatin	
Q204X	Not Tested
NT821	Not Tested
F94L	Not Tested

SELLER REMARKS: 3 in 1, with a bull calf sired by Damascus (DM1802). On sire's side is MXM10-484, on dam's side Ceasar. 4 months in calf to Damascus, combining Sire Bloodlines such as 494, Ceasar, HVT 95-02, Buffel & Dam lines like KPO 898, B96-615, TLM 01-02, Woragus 4055 & KPO 1768

© Compiled by the South African Stud Book and Livestock Improvement Association
All Pedigree- and Performance Data is as recorded on LOGIX on 04 June 2024

LOT 6 (F)

NP 210042

BLONDIE NP 210042

Kuddeboek	SP
Geb. dtm	2021-12-25
Oud.	2j 6m
Inteling	0%
DNS	U16991U001

Ouerskap	Vaar	Moer
DNS	✔	✔
Genomies		

MXM100484 SP
MAMBUSHI 100484MXM
Spn Mat. 66

EG 100001 SP
ADELSON EG1001 LULU
Oud. 14j | OEK 31m | TKP 381d
Kalwers 10 | Geweeg 6 | Spn. Mat. 114
Gem. SI 103 | KKG 6.77 | KKS 46
Kalwings: 12-08, 13-07, 14-12, 15-10, 16-10, 17-10, 18-10, 19-11, 21-01, 21-12

CB04507A
CHULU CB04507A
Spn Mat. 100

GF020129W SP
GRASMERE GF02129W
Oud. 21j | OEK - | TKP -
Kalwers - | Geweeg - | Spn. Mat. 91
Gem. SI - | Spn. Mat. 91

FE 960075 SP
FORRESTER 96/75
Spn Mat. 121

CFH 060713 SP
ELANDSPRUIT CFH060713
Oud. 17j | OEK - | TKP (donor)
Kalwers - | Geweeg - | Spn. Mat. 89
Gem. SI - | Spn. Mat. 89

PM94005L SP
LILAYI PM94005L

GF27R
GRASMERE 27R
Oud. 26j | Gem. SI -
Kalwers - | Geweeg -

GF95123M SP
GRASMERE GF95123M

GF96124O SP
GRASMERE GF96124O
Oud. 17j | Gem. SI -
Kalwers 4 | Geweeg -

93/84 SP
FORRESTER 93/84

93/20 SP
FORRESTER 93/20
Oud. 36j | Gem. SI -
Kalwers 1 | Geweeg -

TLM 020006 SP
KETA TLM020006 LOBASE

Z 980026 SP
HLANZENI Z980026
Oud. 16j | Gem. SI 110
Kalwers 5 | Geweeg 1

D.J. PRETORIUS
Luckhoff, Free State
0827884082
niel.pretorius@drdgold.com
POSBUS 390,,MARAISBURG, 1700

KOEIWAARDE	112
99	Kalfgemak Waarde
108	Kalfgroei Waarde
92	Melk Waarde
104	Onderhoudswaarde
109	Vrugbaarheidswaarde
GROEI WAARDE	118
KARKAS WAARDE	100
PRODUKSIE WAARDE	117

LOGIX GENETICS | GENETIKA — EBV Analise 2024-05-19

Kalf en Moeder				Vrugbaarheid			
Geb. Dir.	Geb. Mat.	Spn. Dir.	Spn. Mat.	Skr. Omtr.	Vers Vrugb.	Koei Vrugb.	Lanklew.
105	89	108	92	100	104	108	107
75%	58%	77%	54%	52%	51%	34%	54%

Na-Speen Groei			Raam			Karkas		
Na-Speen	GDT	VOV	Volw. Gewig	Hoogte	Lengte	OSO	Vet	Mar
110	108	100	95	116	53%	119	82	121
39%	49%	9%	31%	53%	52%	50%	47%	46%

Miostatien	
Q204X	Nie Getoets
NT821	Nie Getoets
F94L	Nie Getoets

VERKOPER OPMERKINGS: 5 Maande dragtig van GB 21 16 (JASPER) 'n Lulu dogter (Forrester 9675) . 'n Belowende jong vers uit een van ons top koeie

LOT 7 (F)

AIS 210009

KOEKAIS AIS 210009

Kuddeboek	SP
Geb. dtm	2021-06-28
Oud.	2j 12m
Inteling	0%
DNS	U17803U001

Ouerskap	Vaar	Moer
DNS	✔	✔
Genomies		

EG 120120 SP
ADELSON EG 120120
Spn Mat. 86

EG 130031 SP
ADELSON EG 130031
Oud. 10j | OEK 27m | TKP 479d
Kalwers 7 | Geweeg - | Spn. Mat. 93
Gem. SI - | KKG - | KKS -
Kalwings: 16-01, 17-08, 18-11, 20-01, 21-06, 22-11, 23-11

B 050074 SP
BORGEN B 05 74
Spn Mat. 101

CFH 070009 SP
ELANDSPRUIT 07 9 SCHALKI
Oud. 14j | OEK - | TKP 398d
Kalwers 11 | Geweeg 4 | Spn. Mat. 70
Gem. SI 99 | Spn. Mat. 70

LW 090004 PP SP
NELLO RAKA
Spn Mat. 99

EG 110011 SP
ADELSON EG 110011 SADIE
Oud. 13j | OEK 31m | TKP 493d
Kalwers 7 | Geweeg 2 | Spn. Mat. 92
Gem. SI 100 | Spn. Mat. 92

K6K3094 SP
MOGWOONI 3094 (8MK163)

K6K2228 SP
MOGWOONI 2228
Oud. 32j | Gem. SI -
Kalwers - | Geweeg -

TLM 020008 SP
KETA TLM020008

Z 960034 SP
HLANZENI Z960034
Oud. 21j | Gem. SI -
Kalwers 8 | Geweeg -

BA 040001 SP
BA BA 04 01

Z 060044 SP
HLANZENI HELEN
Oud. 17j | Gem. SI 100
Kalwers 10 | Geweeg 1

EG 080001 SP
ADELSON KEISER 801

EG 040003 SP
ADELSON EG 04 03 OUSUS
Oud. 19j | Gem. SI 97
Kalwers 11 | Geweeg 7

D. DE KLERK
Griekwastad, Northern Cape
0824822465
deklerk@yebo.co.za
POSBUS 43,,GRIEKWASTAD, 8365

KOEIWAARDE	112
109	Kalfgemak Waarde
110	Kalfgroei Waarde
90	Melk Waarde
108	Onderhoudswaarde
97	Vrugbaarheidswaarde
GROEI WAARDE	106
KARKAS WAARDE	100
PRODUKSIE WAARDE	113

LOGIX GENETICS | GENETIKA — EBV Analise 2024-05-19

Kalf en Moeder				Vrugbaarheid			
Geb. Dir.	Geb. Mat.	Spn. Dir.	Spn. Mat.	Skr. Omtr.	Vers Vrugb.	Koei Vrugb.	Lanklew.
106	103	110	90	98	96	98	101
48%	43%	52%	40%	26%	46%	28%	52%

Na-Speen Groei			Raam			Karkas		
Na-Speen	GDT	VOV	Volw. Gewig	Hoogte	Lengte	OSO	Vet	Mar
107	103	100	94	102	101	104	103	108
25%	24%	13%	29%	26%	26%	23%	22%	22%

Miostatien	
Q204X	Nie Getoets
NT821	Nie Getoets
F94L	Nie Getoets

VERKOPER OPMERKINGS: 6 months in calf to AIS15003 Sire EG 12 120 x Dam EG 13 31

© Compiled by the South African Stud Book and Livestock Improvement Association
All Pedigree- and Performance Data is as recorded on LOGIX on 04 June 2024

LOT 8 (F)

ENJ 210089

VAALKAMDOR ENJ 210089

Herd Book	SP
Birth date	2021-11-08
Age	2y 7m
Inbreeding	0%
DNA	U17518U020

Parentage	Sire	Dam
DNA	✔	✔
Genomic		

TV 140002 SP
VALLEYRANCH TV 140002
Wean Mat. 104

ENJ 180008 SP
VAALKAMDOR ENJ 180008
Age 6y | AFC 33m | ICP 407d
Calves 4 | Weighed - | Wean Mat. 79
Avg. WI - | CCB - | CCW -
Calvings: 20-12, 21-11, 23-04, 24-04

TLM 050503 SP
KETA TLM 05 503
Wean Mat. 97

TV 100007 SP
VALLEYRANCH AVA
Age 13y | AFC 30m | ICP 369d
Calves 12 | Weighed - | Wean Mat. 90
Avg. WI - | Wean Mat. 90

TV 100005 SP
VALLEYRANCH NICOLAI
Wean Mat. 83

TV 100026 SP
VALLEYRANCH TV 100026
Age 13y | AFC 33m | ICP 360d
Calves 12 | Weighed - | Wean Mat. 75
Avg. WI - | Wean Mat. 75

K6K2459 SP
MOGWOONI K6K2459

KPO1680 SP
OL PEJETA 1680
Age 32y | Avg. WI -
Calves - | Weighed -

KPO1017 SP
OL PEJETA 1017

KPO1062 SP
OL PEJETA KPO 1062
Age 25y | Avg. WI -
Calves 1 | Weighed -

B 040042 SP
BORGEN B 04 42

B 040017 SP
BORGEN B 04 17
Age 18y | Avg. WI 95
Calves 12 | Weighed 3

N 040007 SP
EERSTEGELUKBAAS N 04 07

BA 060066 SP
BA EERLIKHEID
Age 17y | Avg. WI -
Calves 9 | Weighed -

J & B BOERDERY

Douglas, Northern Cape
0836588343
vkdboran@gmail.com

POSBUS 422,DOUGLAS, 8730

COW VALUE	103
105	Calving Ease Value
102	Calf Growth Value
91	Milk Value
111	Maintenance Value
93	Fertility Value
GROWTH VALUE	96
CARCASS VALUE	99
PRODUCTION VALUE	101

LOGIX GENETICS CONNECTION — EBV Analysis 2024-05-19

Calf and Mother				Fertility			
Birth Dir.	Birth Mat.	Wean Dir.	Wean Mat.	Scr. Circ.	Heifer Fert.	Cow Fert.	Longev.
102	103	102	91	84	91	99	95
74%	56%	42%	36%	30%	52%	33%	49%

Post-Wean Growth			Frame			Carcass		
Post Wean	ADG	FCR	Mature Weight	Height	Length	EMA	Fat	Mar
106	102	107	92	99	96	99	108	109
32%	30%	15%	29%	34%	33%	26%	24%	24%

Myostatin	
Q204X	Not Tested
NT821	Not Tested
F94L	Not Tested

SELLER REMARKS: What a heifer, her mother is a full sister to Kalahari ENJ 15 06. Opportunity to purchase top fertile genetics. She is 6 months in calf to ENJ 19 38/FN 19 54.

LOT 9 (F)

MC 140117

MCS MC14117

Herd Book	SP
Birth date	2014-10-14
Age	9y 8m
Inbreeding	0%
DNA	U240661
AFC	36m
Calves	6
Weighed	0
Avg. WI	-
ICP	457d

Parentage	Sire	Dam
DNA	✔	✔
Genomic		

MC 100093 SP
MCS MC1093
Wean Mat. 82

M 080034 SP
MCS M0834
Age 15y | AFC - | ICP 407d
Calves 10 | Weighed - | Wean Mat. 77
Avg. WI - | CCB - | CCW -
Calvings: 12-05, 13-10, 14-10, 16-02, 17-03, 18-04, 19-06, 20-05, 21-06, 22-09

TLM 020038 SP
KETA TLM020038
Wean Mat. 54

NAB 060004 SP
UPPER ELLERSLIE CORNFIELD
Age 6y | AFC - | ICP (donor)
Calves 3 | Weighed - | Wean Mat. 102
Avg. WI - | Wean Mat. 102

TLM 020004 SP
KETA TLM020004 CAESAR
Wean Mat. 88

CFH 050386 SP
ELANDSPRUIT CFH 05 386
Age 10y | AFC - | ICP (donor)
Calves 3 | Weighed - | Wean Mat. 74
Avg. WI - | Wean Mat. 74

K6K2738 SP
MOGWOONI K6K2738

KPO4203 SP
OL PEJETA KPO 4203
Age 18y | Avg. WI -
Calves - | Weighed -

KPO493 SP
OL PEJETA 493

Z7F2834 SP
WORAGUS 2834
Age 28y | Avg. WI -
Calves - | Weighed -

K6K2459 SP
MOGWOONI K6K2459

KPO898 SP
OL PEJETA KPO 898
Age 34y | Avg. WI -
Calves - | Weighed -

HVT 980001 SP
OUTSPAN HVT980001

Z 000290 SP
HLANZENI Z 00 290
Age 18y | Avg. WI -
Calves 2 | Weighed -

MC TRUST

Boshof, Free State
0834071485
mcvstraten@gmail.com

P/A M.C. VAN STRATEN, POS-BUS 28, BOSHOF, 8340

Last Calf	
Calf ID	MC 240002 (M)
Birth Date	2024-01-06
Sire ID	MC 150066

Calvings: 17-10, 19-03, 20-08, 21-10, 22-10, 24-01

COW VALUE	106
106	Calving Ease Value
100	Calf Growth Value
83	Milk Value
110	Maintenance Value
105	Fertility Value
GROWTH VALUE	97
CARCASS VALUE	93
PRODUCTION VALUE	104

LOGIX GENETICS CONNECTION — EBV Analysis 2024-05-19

Calf and Mother				Fertility			
Birth Dir.	Birth Mat.	Wean Dir.	Wean Mat.	Scr. Circ.	Heifer Fert.	Cow Fert.	Longev.
99	109	100	83	113	105	104	104
60%	64%	47%	43%	40%	63%	44%	65%

Post-Wean Growth			Frame			Carcass		
Post Wean	ADG	FCR	Mature Weight	Height	Length	EMA	Fat	Mar
98	96	98	93	92	95	86	99	81
37%	37%	22%	36%	41%	39%	33%	31%	30%

Myostatin	
Q204X	Not Tested
NT821	Not Tested
F94L	Not Tested

SELLER REMARKS: With bull calf MC 24 02 sired by MC 15 66.Running with bull MC 19 61

© Compiled by the South African Stud Book and Livestock Improvement Association
All Pedigree- and Performance Data is as recorded on LOGIX on 04 June 2024

LOT 10 (F)

MC 210093

MCS MC 210093

Kuddeboek	SP
Geb. dtm	2021-08-27
Oud.	2j 10m
Inteling	2%
DNS	U8201U070

Oukerskap	Vaar	Moer
DNS	✔	✔
Genomies		

MC 150013 SP *MCS MC1513* Spn Mat. 66

MC 170067 SP *MCS MC 170067*
Oud. 6j | OEK 30m | TKP 444d
Kalwers 4 | Geweeg - | Spn. Mat. 90
Gem. SI - | KKG - | KKS -
Kalwings: 20-03, 21-08, 22-10, 23-11

MXM100484 SP *MAMBUSHI 100484MXM* Spn Mat. 66

MC 120044 SP *MCS MC1244*
Oud. 12j | OEK - | TKP 400d
Kalwers 9 | Geweeg - | Spn. Mat. 82
Gem. SI - | Spn. Mat. 82

MC 130096 SP *MCS MC1396* Spn Mat. 85

MC 140151 SP *MCS MC14151*
Oud. 9j | OEK 35m | TKP 389d
Kalwers 7 | Geweeg - | Spn. Mat. 95
Gem. SI - | Spn. Mat. 95

CB04507A *CHULU CB04507A*

GF020129W SP *GRASMERE GF02129W*
Oud. 21j | Gem. SI -
Kalwers - | Geweeg -

HVT 970017 SP *OUTSPAN HVT970017*

M 080013 SP *MCS M0813*
Oud. 4j | Gem. SI -
Kalwers - | Geweeg -

M 080009 SP *MCS THABO*

MC 110065 SP *MCS MC1165*
Oud. 13j | Gem. SI 103
Kalwers 9 | Geweeg 1

CI 080006 DH SP *CIRCLE C CI080006*

MC 120077 SP *MCS MC1277*
Oud. 7j | Gem. SI 94
Kalwers 4 | Geweeg 1

MC TRUST

Boshof, Free State
0834071485
mcvstraten@gmail.com

P/A M.C. VAN STRATEN, POS-BUS 28, BOSHOF, 8340

KOEIWAARDE	113
127	Kalfgemak Waarde
90	Kalfgroei Waarde
78	Melk Waarde
121	Onderhoudswaarde
104	Vrugbaarheidswaarde
GROEI WAARDE	91
KARKAS WAARDE	85
PRODUKSIE WAARDE	108

LOGIX GENETICS GENETICA EBV Analise 2024-05-19

Kalf en Moeder				Vrugbaarheid			
Geb. Dir.	Geb. Mat.	Spn. Dir.	Spn. Mat.	Skr. Omtr.	Vers Vrugb.	Koei Vrugb.	Lanklew.
117	120	90	78	100	95	102	116
48%	39%	40%	36%	32%	48%	27%	45%

Na-Speen Groei			Raam			Karkas		
Na-Speen	GDT	VOV	Volw. Gewig	Hoogte	Lengte	OSO	Vet	Mar
88	89	87	81	91	90	97	95	110
30%	30%	10%	27%	32%	32%	27%	26%	26%

Miostatien	
Q204X	Nie Getoets
NT821	Nie Getoets
F94L	Nie Getoets

VERKOPER OPMERKINGS: 5.5 Months in calf to MC 12 224

LOT 11 (M)

MC 210044

MCS MC 210044

Kuddeboek	SP
Geb. dtm	2021-04-24
Oud.	3j 2m
Inteling	4%
DNS	U17444U010

Oukerskap	Vaar	Moer
DNS	✔	✔
Genomies		

MC 150013 SP *MCS MC1513* Spn Mat. 66

MC 130033 SP *MCS MC1333*
Oud. 11j | OEK 31m | TKP 488d
Kalwers 6 | Geweeg - | Spn. Mat. 70
Gem. SI - | KKG - | KKS -
Kalwings: 15-10, 16-09, 17-11, 18-12, 21-04, 22-06

MXM100484 SP *MAMBUSHI 100484MXM* Spn Mat. 66

MC 120044 SP *MCS MC1244*
Oud. 12j | OEK - | TKP 400d
Kalwers 9 | Geweeg - | Spn. Mat. 82
Gem. SI - | Spn. Mat. 82

TLM 030012 SP *KETA TLM030012* Spn Mat. 65

FN 090627 SP *FONTEINE FN 09 627*
Oud. 3j | OEK - | TKP (donor)
Kalwers - | Geweeg - | Spn. Mat. 72
Gem. SI - | Spn. Mat. 72

CB04507A *CHULU CB04507A*

GF020129W SP *GRASMERE GF02129W*
Oud. 21j | Gem. SI -
Kalwers - | Geweeg -

HVT 970017 SP *OUTSPAN HVT970017*

M 080013 SP *MCS M0813*
Oud. 4j | Gem. SI -
Kalwers - | Geweeg -

K6K2738 SP *MOGWOONI K6K2738*

KPO4202 SP *OL PEJETA KPO 4202*
Oud. 34j | Gem. SI -
Kalwers - | Geweeg -

TLM 040529 SP *KETA TLM040529 RINKHALS*

CI 070007 SP *CIRCLE C CI070007*
Oud. 11j | Gem. SI -
Kalwers 4 | Geweeg -

MC TRUST

Boshof, Free State
0834071485
mcvstraten@gmail.com

P/A M.C. VAN STRATEN, POS-BUS 28, BOSHOF, 8340

KOEIWAARDE	101
109	Kalfgemak Waarde
103	Kalfgroei Waarde
68	Melk Waarde
124	Onderhoudswaarde
88	Vrugbaarheidswaarde
GROEI WAARDE	87
KARKAS WAARDE	79
PRODUKSIE WAARDE	95

LOGIX GENETICS GENETICA EBV Analise 2024-05-19

Kalf en Moeder				Vrugbaarheid			
Geb. Dir.	Geb. Mat.	Spn. Dir.	Spn. Mat.	Skr. Omtr.	Vers Vrugb.	Koei Vrugb.	Lanklew.
105	105	103	68	95	80	90	113
46%	44%	43%	40%	35%	51%	30%	49%

Na-Speen Groei			Raam			Karkas		
Na-Speen	GDT	VOV	Volw. Gewig	Hoogte	Lengte	OSO	Vet	Mar
98	85	86	78	88	84	89	92	108
30%	33%	12%	30%	35%	35%	29%	28%	27%

Miostatien	
Q204X	Nie Getoets
NT821	Nie Getoets
F94L	Nie Getoets

VERKOPER OPMERKINGS: Super genetics in this bull. Testis 39cm

© Compiled by the South African Stud Book and Livestock Improvement Association
All Pedigree- and Performance Data is as recorded on LOGIX on 04 June 2024

LOT 12 (F)

PB 150035

PALMYRA PB 150035

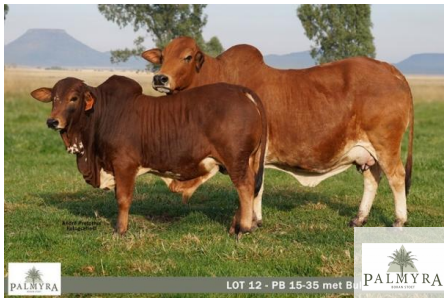

Herd Book	SP
Birth date	2015-10-03
Age	8y 9m
Inbreeding	0%
DNA	U7851U014
AFC	35m
Calves	6
Weighed	4
Avg. WI	98
ICP	379d

PB 070018 SP
PALMYRA PB0718 SERENGETI
Wean Mat. 103

Parentage	Sire	Dam
DNA	✔	✔
Genomic		

MC 120040 SP
MCS MC1240
Age 11y | AFC 31m | ICP 471d
Calves 7 | Weighed 5 | Wean Mat. 68
Avg. WI 90 | CCB 7.36 | CCW 49.3
Calvings: 14-10, 15-10, 16-10, 18-03, 19-09, 21-04, 22-03

KPO493 SP
OL PEJETA 493
Wean Mat. 103

KPO809
OL PEJETA 809

KPO1529 SP
OL PEJETA 1529
Age 54y | Avg. WI -
Calves - | Weighed -

4569 SP
4569
Age 26y | AFC - | ICP (donor)
Calves - | Weighed - | Wean Mat. 109
Avg. WI - | Wean Mat. 109

HVT 970017 SP
OUTSPAN HVT970017
Wean Mat. 87

6SEG096 SP
SEGERA 494

KPO303 SP
OL PEJETA KPO303
Age 31y | Avg. WI -
Calves 1 | Weighed -

M 080035 SP
MCS M0835
Age 11y | AFC 31m | ICP 364d
Calves 8 | Weighed - | Wean Mat. 77
Avg. WI - | Wean Mat. 77

TLM 020004 SP
KETA TLM020004 CAESAR

CFH 050386 SP
ELANDSPRUIT CFH 05 386
Age 10y | Avg. WI -
Calves 3 | Weighed -

J. JANSEN VAN VUUREN

Petrusburg, Free State
jjansenvanvuuren@oldmutual.com

PIET KRUGERSTRAAT 16, FICHARDT-PARK, BLOEMFONTEIN, 9301

Last Calf	
Calf ID	PB 230096 (M)
Birth Date	2023-10-27
Sire ID	PB 200060

Calvings: 18-08, 19-10, 20-09, 21-11, 22-09, 23-10

Myostatin	
Q204X	Not Tested
NT821	Not Tested
F94L	Not Tested

COW VALUE	103
109	Calving Ease Value
101	Calf Growth Value
94	Milk Value
107	Maintenance Value
94	Fertility Value
GROWTH VALUE	91
CARCASS VALUE	85
PRODUCTION VALUE	98

LOGIX EBV Analysis 2024-05-19

Calf and Mother				Fertility			
Birth Dir.	Birth Mat.	Wean Dir.	Wean Mat.	Scr. Circ.	Heifer Fert.	Cow Fert.	Longev.
96	120	101	94	92	82	104	102
81%	79%	82%	82%	44%	64%	45%	68%

Post-Wean Growth			Frame			Carcass		
Post Wean	ADG	FCR	Mature Weight	Height	Length	EMA	Fat	Mar
102	91	88	94	94	90	82	98	99
37%	42%	30%	68%	45%	44%	39%	37%	36%

SELLER REMARKS: 3 IN 1. With bull calf PB 23 96 sired by PB 20 60 . 4 months in calf to JRS 17 36. Very beautiful bull calf

LOT 13 (F)

PB 210072

PALMYRA PB 210072

Herd Book	SP
Birth date	2021-08-03
Age	2y 11m
Inbreeding	2%
DNA	U15280U002

VST 140042 SP
TRAP SELOUS
Wean Mat. 82

Parentage	Sire	Dam
DNA	✔	✔
Genomic		

PB 160051 C
PALMYRA PB 160051
Age 7y | AFC 25m | ICP 361d
Calves 6 | Weighed 4 | Wean Mat. 111
Avg. WI 106 | CCB - | CCW 46.2
Calvings: 18-11, 19-12, 20-09, 21-08, 22-10, 23-10

MHB 060030 SP
MOLL'SHOOP RUSTIN
Wean Mat. 83

25 SP
MARULA 25

KPO21 SP
OL PEJETA 21
Age 37y | Avg. WI -
Calves 1 | Weighed -

MHB 080042 SP
MOLL'SHOOP JACKIE
Age 15y | AFC 25m | ICP 698d
Calves 8 | Weighed 1 | Wean Mat. 93
Avg. WI 110 | Wean Mat. 93

TLM 020003 SP
KETA VOORSLAG

MHB 050031 SP
MOLL'SHOOP JACKIE
Age 14y | Avg. WI -
Calves 5 | Weighed -

PB 130005 SP
PALMYRA PB 130005
Wean Mat. 110

PB 070018 SP
PALMYRA PB0718 SERENGETI

PB 070020 SP
PALMYRA PB0720
Age 15y | Avg. WI 99
Calves 12 | Weighed 11

PB 120044 B
PALMYRA 1244
Age 5y | AFC 34m | ICP 417d
Calves 3 | Weighed 2 | Wean Mat. 106
Avg. WI 100 | Wean Mat. 106

PB 070018 SP
PALMYRA PB0718 SERENGETI

PB 070027 A
PALMYRA PB0727
Age 6y | Avg. WI 107
Calves 5 | Weighed 3

J. JANSEN VAN VUUREN

Petrusburg, Free State
jjansenvanvuuren@oldmutual.com

PIET KRUGERSTRAAT 16, FICHARDT-PARK, BLOEMFONTEIN, 9301

Myostatin	
Q204X	Not Tested
NT821	Not Tested
F94L	Not Tested

COW VALUE	116
88	Calving Ease Value
133	Calf Growth Value
94	Milk Value
89	Maintenance Value
105	Fertility Value
GROWTH VALUE	105
CARCASS VALUE	108
PRODUCTION VALUE	115

LOGIX EBV Analysis 2024-05-19

Calf and Mother				Fertility			
Birth Dir.	Birth Mat.	Wean Dir.	Wean Mat.	Scr. Circ.	Heifer Fert.	Cow Fert.	Longev.
82	103	133	94	95	99	112	96
73%	52%	75%	53%	37%	42%	30%	49%

Post-Wean Growth			Frame			Carcass		
Post Wean	ADG	FCR	Mature Weight	Height	Length	EMA	Fat	Mar
126	111	117	111	116	114	105	80	92
32%	34%	29%	41%	37%	36%	35%	33%	33%

SELLER REMARKS: One of Palmyra's best. Top Quality! 6 Months in calf to ENJ 1952.

© Compiled by the South African Stud Book and Livestock Improvement Association
All Pedigree- and Performance Data is as recorded on LOGIX on 04 June 2024

LOT 14 (F)

MC 210105

MCS MC 210105

Kuddeboek	SP
Geb. dtm	2021-09-27
Oud.	2j 9m
Inteling	1%
DNS	U8201U073

Ouerskap	Vaar	Moer
DNS	✔	✔
Genomies		

MC 130096 SP *MCS MC1396* Spn Mat. 85

MC 180062 SP *MCS MC 180062*
Oud. 5j | OEK 37m | TKP 359d
Kalwers 2 | Geweeg - | Spn. Mat. 58
Gem. SI - | KKG - | KKS -
Kalwings: 21-09, 22-09

M 080009 SP *MCS THABO* Spn Mat. 74

MC 110065 SP *MCS MC1165*
Oud. 13j | OEK - | TKP 446d
Kalwers 9 | Geweeg 1 | Spn. Mat. 114
Gem. SI 103 | Spn. Mat. 114

BA 100168 SP *BA RENOSTER* Spn Mat. 68

MC 150157 SP *MCS MC150157*
Oud. 8j | OEK 34m | TKP 470d
Kalwers 5 | Geweeg - | Spn. Mat. 50
Gem. SI - | Spn. Mat. 50

TLM 030012 SP *KETA TLM030012*

CFH 050386 SP *ELANDSPRUIT CFH 05 386*
Oud. 10j | Gem. SI -
Kalwers 3 | Geweeg -

CI 080047 DH SP *CIRCLE C CI080047*

M 090008 SP *MCS M0908*
Oud. 10j | Gem. SI -
Kalwers - | Geweeg -

B 040042 SP *BORGEN B 04 42*

BA 040009 SP *BA KORTLIES*
Oud. 15j | Gem. SI -
Kalwers 10 | Geweeg -

MXM100484 SP *MAMBUSHI 100484MXM*

TLM 020030 SP *KETA TLM020030*
Oud. 15j | Gem. SI -
Kalwers 8 | Geweeg -

MC TRUST

Boshof, Free State
0834071485
mcvstraten@gmail.com

P/A M.C. VAN STRATEN, POS-BUS 28, BOSHOF, 8340

KOEIWAARDE	106
116	Kalfgemak Waarde
92	Kalfgroei Waarde
71	Melk Waarde
115	Onderhoudswaarde
109	Vrugbaarheidswaarde
GROEI WAARDE	89
KARKAS WAARDE	85
PRODUKSIE WAARDE	101

LOGIX EBV Analise 2024-05-19

Kalf en Moeder				Vrugbaarheid			
Geb. Dir.	Geb. Mat.	Spn. Dir.	Spn. Mat.	Skr. Omtr.	Vers Vrugb.	Koei Vrugb.	Lanklew.
110	128	92	71	87	103	104	117
50%	41%	45%	39%	32%	43%	27%	46%

Na-Speen Groei			Raam			Karkas		
Na-Speen	GDT	VOV	Volw. Gewig	Hoogte	Lengte	OSO	Vet	Mar
91	86	91	88	93	86	90	90	94
36%	30%	10%	31%	32%	32%	22%	21%	21%

Miostatien	
Q204X	Nie Getoets
NT821	Nie Getoets
F94L	Nie Getoets

VERKOPER OPMERKINGS: 4.5 Months in calf to MC 12 224

LOT 15A (F)

MC 130061

MCS MC1361

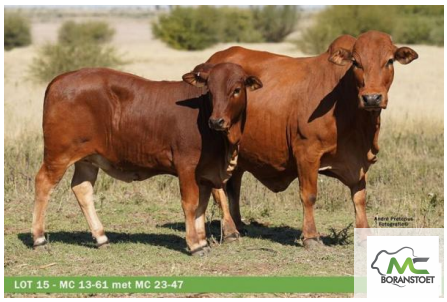

Kuddeboek	SP
Geb. dtm	2013-05-15
Oud.	11j 1m
Inteling	8%
DNS	U8201U036
OEK	29m
Kalwers	6
Geweeg	0
Gem. SI	-
TKP	561d

Ouerskap	Vaar	Moer
DNS	✔	✔
Genomies		

CI 080047 DH SP *CIRCLE C CI080047* Spn Mat. 127

FN 080258 SP *FONTEINE FN08258*
Oud. 11j | OEK 30m | TKP 426d
Kalwers 7 | Geweeg - | Spn. Mat. 86
Gem. SI - | KKG - | KKS -
Kalwings: 10-11, 13-05, 14-10, 15-11, 17-02, 18-02, 19-03

TLM 020001 SP *KETA TLM020001 BUFFEL* Spn Mat. 94

KB5A DH SP *KETA KB 5 A*
Oud. 15j | OEK - | TKP 473d
Kalwers 6 | Geweeg 1 | Spn. Mat. 128
Gem. SI 113 | Spn. Mat. 128

FN 050200 SP *FONTEINE FN05200* Spn Mat. 87

JRS 050011 SP *JERAS JRS 05 0011*
Oud. 14j | OEK - | TKP 478d
Kalwers 9 | Geweeg - | Spn. Mat. 82
Gem. SI - | Spn. Mat. 82

K6K2459 SP *MOGWOONI K6K2459*

KPO4203 SP *OL PEJETA KPO 4203*
Oud. 18j | Gem. SI -
Kalwers - | Geweeg -

PM14R SP *LILAYI PM14R*

GF77R D DH SP *GRASMERE GF 77 R*
Oud. 18j | Gem. SI 91
Kalwers 8 | Geweeg 2

TLM 020001 SP *KETA TLM020001 BUFFEL*

TLM 010002 SP *KETA TLM010002*
Oud. 21j | Gem. SI -
Kalwers 10 | Geweeg -

TLM 020004 SP *KETA TLM020004 CAESAR*

TLM 020044 SP *KETA TLM 02 44*
Oud. 3j | Gem. SI -
Kalwers 1 | Geweeg -

MC TRUST

Boshof, Free State
0834071485
mcvstraten@gmail.com

P/A M.C. VAN STRATEN, POS-BUS 28, BOSHOF, 8340

Laaste Kalf	
Kalf ID	MC 230047 (F)
Geb. datum	2023-06-12
Vaar ID	MC 180045

Kalwings: 15-10, 17-01, 18-09, 20-02, 21-07, 23-06

KOEIWAARDE	82
86	Kalfgemak Waarde
96	Kalfgroei Waarde
108	Melk Waarde
111	Onderhoudswaarde
75	Vrugbaarheidswaarde
GROEI WAARDE	92
KARKAS WAARDE	93
PRODUKSIE WAARDE	81

LOGIX EBV Analise 2024-05-19

Kalf en Moeder				Vrugbaarheid			
Geb. Dir.	Geb. Mat.	Spn. Dir.	Spn. Mat.	Skr. Omtr.	Vers Vrugb.	Koei Vrugb.	Lanklew.
94	85	96	108	87	105	58	95
61%	61%	50%	50%	38%	64%	47%	68%

Na-Speen Groei			Raam			Karkas		
Na-Speen	GDT	VOV	Volw. Gewig	Hoogte	Lengte	OSO	Vet	Mar
98	103	110	90	88	87	104	106	88
36%	36%	20%	40%	39%	38%	35%	33%	32%

Miostatien	
Q204X	Nie Getoets
NT821	Nie Getoets
F94L	Nie Getoets

VERKOPER OPMERKINGS: 3 IN 1. With heifer calf MC 23 47 sired by MC 18 45. Sire of MC 23 47 is full brother of Carinus in Zim. 4.5 Months in calf to M/S MC 15 66/MC 18 45/MC 13 96

© Compiled by the South African Stud Book and Livestock Improvement Association
All Pedigree- and Performance Data is as recorded on LOGIX on 04 June 2024

LOT 15B (F)

MC 230047
MCS MC230047

Herd Book	SP
Birth date	2023-06-12
Age	1y
Inbreeding	16%
DNA	U15046U014

MC 180045 SP
MCS MC1845
Wean Mat. 102

Parentage	Sire	Dam
DNA	✔	✔
Genomic		

MC 130061 SP
MCS MC1361
Age 11y | AFC 29m | ICP 561d
Calves 6 | Weighed - | Wean Mat. 108
Avg. WI - | CCB - | CCW -
Calvings: 15-10, 17-01, 18-09, 20-02, 21-07, 23-06

CI 080047 DH SP
CIRCLE C CI080047
Wean Mat. 127

MC 120144 SP
MCS MC12144
Age 11y | AFC - | ICP 523d
Calves 7 | Weighed - | Wean Mat. 78
Avg. WI - | Wean Mat. 78

CI 080047 DH SP
CIRCLE C CI080047
Wean Mat. 127

FN 080258 SP
FONTEINE FN08258
Age 11y | AFC 30m | ICP 426d
Calves 7 | Weighed - | Wean Mat. 86
Avg. WI - | Wean Mat. 86

TLM 020001 SP
KETA TLM020001 BUFFEL

KB5A DH SP
KETA KB 5 A
Age 15y | Avg. WI 113
Calves 6 | Weighed 1

M 090002 SP
MCS ZUMA

M 080035 SP
MCS M0835
Age 11y | Avg. WI -
Calves 8 | Weighed -

TLM 020001 SP
KETA TLM020001 BUFFEL

KB5A DH SP
KETA KB 5 A
Age 15y | Avg. WI 113
Calves 6 | Weighed 1

FN 050200 SP
FONTEINE FN05200

JRS 050011 SP
JERAS JRS 05 0011
Age 14y | Avg. WI -
Calves 9 | Weighed -

MC TRUST
Boshof, Free State
0834071485
mcvstraten@gmail.com

P/A M.C. VAN STRATEN, POS-BUS 28, BOSHOF, 8340

COW VALUE	89
92	Calving Ease Value
95	Calf Growth Value
105	Milk Value
112	Maintenance Value
84	Fertility Value
GROWTH VALUE	88
CARCASS VALUE	91
PRODUCTION VALUE	85

LOGIX EBV Analysis 2024-05-19

Calf and Mother				Fertility			
Birth Dir.	Birth Mat.	Wean Dir.	Wean Mat.	Scr. Circ.	Heifer Fert.	Cow Fert.	Longev.
92	95	95	105	86	100	71	105
41%	40%	36%	35%	27%	43%	31%	47%

Post-Wean Growth			Frame			Carcass		
Post Wean	ADG	FCR	Mature Weight	Height	Length	EMA	Fat	Mar
96	100	108	90	83	85	101	104	86
26%	25%	14%	28%	28%	27%	25%	23%	23%

Myostatin	
Q204X	Not Tested
NT821	Not Tested
F94L	Not Tested

SELLER REMARKS: Open heifer, must be inspected when old enough

LOT 16A (F)

MC 140098
MCS MC1498

Herd Book	SP
Birth date	2014-08-23
Age	9y 10m
Inbreeding	0%
DNA	U240645
AFC	32m
Calves	6
Weighed	0
Avg. WI	-
ICP	448d

TLM 030012 SP
KETA TLM030012
Wean Mat. 65

Parentage	Sire	Dam
DNA	✔	✔
Genomic		

MC 100039 SP
MCS MC1039
Age 6y | AFC - | ICP 481d
Calves 3 | Weighed - | Wean Mat. 97
Avg. WI - | CCB - | CCW -
Calvings: 13-02, 14-02, 15-09

K6K2738 SP
MOGWOONI K6K2738
Wean Mat. 50

KPO4202 SP
OL PEJETA KPO 4202
Age 34y | AFC - | ICP (donor)
Calves - | Weighed - | Wean Mat. 108
Avg. WI - | Wean Mat. 108

M 080011 C
MCS M0811
Wean Mat. 105

CFH 070255 SP
ELANDSPRUIT GIGI
Age 15y | AFC - | ICP 383d
Calves 11 | Weighed 5 | Wean Mat. 99
Avg. WI 103 | Wean Mat. 99

PB2204
MOGWOONI K6K311

K6K2204 SP
MOGWOONI K6K2204
Age 41y | Avg. WI -
Calves 2 | Weighed -

KB32X SP
KETA KB X 32

M 050001 B
MCS M 05 01
Age 4y | Avg. WI -
Calves 2 | Weighed -

TLM 020003 SP
KETA VOORSLAG

Z 000290 SP
HLANZENI Z 00 290
Age 18y | Avg. WI -
Calves 2 | Weighed -

MC TRUST
Boshof, Free State
0834071485
mcvstraten@gmail.com

P/A M.C. VAN STRATEN, POS-BUS 28, BOSHOF, 8340

Last Calf	
Calf ID	MC 230046 (M)
Birth Date	2023-06-10
Sire ID	MXM 140656

Calvings: 17-04, 18-09, 19-10, 21-02, 22-02, 23-06

COW VALUE	107
123	Calving Ease Value
88	Calf Growth Value
70	Milk Value
127	Maintenance Value
99	Fertility Value
GROWTH VALUE	75
CARCASS VALUE	76
PRODUCTION VALUE	96

LOGIX EBV Analysis 2024-05-19

Calf and Mother				Fertility			
Birth Dir.	Birth Mat.	Wean Dir.	Wean Mat.	Scr. Circ.	Heifer Fert.	Cow Fert.	Longev.
114	115	88	70	90	101	99	99
57%	57%	54%	54%	36%	63%	43%	66%

Post-Wean Growth			Frame			Carcass		
Post Wean	ADG	FCR	Mature Weight	Height	Length	EMA	Fat	Mar
82	75	82	74	73	75	78	96	96
34%	33%	16%	41%	36%	36%	27%	25%	25%

Myostatin	
Q204X	Not Tested
NT821	Not Tested
F94L	Not Tested

SELLER REMARKS: With bull calf MC 23 46 sired by MXM 14 656. Very strong bull calf with lots of potential. 3-IN-1 5.6 Months in calf to MXM 14 656

© Compiled by the South African Stud Book and Livestock Improvement Association
All Pedigree- and Performance Data is as recorded on LOGIX on 04 June 2024

LOT 16B (M)

MC 230046
MCS MC 230046

Kuddeboek	SP
Geb. dtm	2023-06-10
Oud.	1j
Inteling	0%
DNS	U17680U010

Ouerskap	Vaar	Moer
DNS	✔	✔
Genomies		

MXM 140656 SP
MAMBUSHI MXM 140656
Spn Mat. 103

MC 140098 SP
MCS MC1498
Oud. 9j | OEK 32m | TKP 448d
Kalwers 6 | Geweeg - | Spn. Mat. 70
Gem. SI - | KKG - | KKS -
Kalwings: 17-04, 18-09, 19-10, 21-02, 22-02, 23-06

MXM110888 SP
MAMBUSHI 110888
Spn Mat. 95

FN 090652 SP
FONTEINE FN 090652
Oud. 14j | OEK 31m | TKP 466d
Kalwers 10 | Geweeg 3 | Spn. Mat. 109
Gem. SI 105 | Spn. Mat. 109

TLM 030012 SP
KETA TLM030012
Spn Mat. 65

MC 100039 SP
MCS MC1039
Oud. 6j | OEK - | TKP 481d
Kalwers 3 | Geweeg - | Spn. Mat. 97
Gem. SI - | Spn. Mat. 97

GF02159W SP
GRASMERE GF02159W

CB06505C SP
CHULU CB06505C
Oud. 18j | Gem. SI -
Kalwers - | Geweeg -

HVT 970017 SP
OUTSPAN HVT970017

FN 040017 SP
FONTEINE FN 04 17
Oud. 14j | Gem. SI 115
Kalwers 7 | Geweeg 1

K6K2738 SP
MOGWOONI K6K2738

KPO4202 SP
OL PEJETA KPO 4202
Oud. 34j | Gem. SI -
Kalwers - | Geweeg -

M 080011 C
MCS M0811

CFH 070255 SP
ELANDSPRUIT GIGI
Oud. 15j | Gem. SI 103
Kalwers 11 | Geweeg 5

MC TRUST
Boshof, Free State
0834071485
mcvstraten@gmail.com

P/A M.C. VAN STRATEN, POS-BUS 28, BOSHOF, 8340

KOEIWAARDE	111
111	Kalfgemak Waarde
89	Kalfgroei Waarde
87	Melk Waarde
123	Onderhoudswaarde
107	Vrugbaarheidswaarde
GROEI WAARDE	84
KARKAS WAARDE	80
PRODUKSIE WAARDE	103

LOGIX EBV Analise 2024-05-19

Kalf en Moeder				Vrugbaarheid			
Geb. Dir.	Geb. Mat.	Spn. Dir.	Spn. Mat.	Skr. Omtr.	Vers Vrugb.	Koei Vrugb.	Lanklew.
107	106	89	87	100	102	106	110
45%	40%	37%	36%	23%	41%	27%	46%

Na-Speen Groei			Raam			Karkas		
Na-Speen	GDT	VOV	Volw. Gewig	Hoogte	Lengte	OSO	Vet	Mar
86	81	83	78	77	79	87	98	106
28%	22%	12%	26%	23%	23%	19%	18%	18%

Miostatien	
Q204X	Nie Getoets
NT821	Nie Getoets
F94L	Nie Getoets

VERKOPER OPMERKINGS: must be inspected when old enough

LOT 17 (F)

MC 170133
MCS MC17133

Kuddeboek	SP
Geb. dtm	2017-11-20
Oud.	6j 7m
Inteling	0%
DNS	U408193
OEK	35m
Kalwers	4
Geweeg	0
Gem. SI	-
TKP	423d

Ouerskap	Vaar	Moer
DNS	✔	✔
Genomies		

FN 121101 SP
FONTEINE FN121101
Spn Mat. 138

MC 130002 SP
MCS MC132
Oud. 11j | OEK 34m | TKP 406d
Kalwers 8 | Geweeg - | Spn. Mat. 72
Gem. SI - | KKG - | KKS -
Kalwings: 15-11, 16-11, 17-11, 18-12, 20-01, 21-04, 22-03, 23-08

KB30X SP
KETA KB 30 X
Spn Mat. 118

FN 080362 SP
FONTEINE FN 080362
Oud. 4j | OEK - | TKP (donor)
Kalwers 1 | Geweeg - | Spn. Mat. 100
Gem. SI - | Spn. Mat. 100

TLM 030012 SP
KETA TLM030012
Spn Mat. 65

CFH 050386 SP
ELANDSPRUIT CFH 05 386
Oud. 10j | OEK - | TKP (donor)
Kalwers 3 | Geweeg - | Spn. Mat. 74
Gem. SI - | Spn. Mat. 74

PM14R SP
LILAYI PM14R

GF4T SP
GRASMERE T 4
Oud. 6j | Gem. SI -
Kalwers 2 | Geweeg -

TLM 020004 SP
KETA TLM020004 CAESAR

FN 050031 SP
FONTEINE FN0531
Oud. 13j | Gem. SI 90
Kalwers 11 | Geweeg 1

K6K2738 SP
MOGWOONI K6K2738

KPO4202 SP
OL PEJETA KPO 4202
Oud. 34j | Gem. SI -
Kalwers - | Geweeg -

HVT 980001 SP
OUTSPAN HVT980001

Z 000290 SP
HLANZENI Z 00 290
Oud. 18j | Gem. SI -
Kalwers 2 | Geweeg -

MC TRUST
Boshof, Free State
0834071485
mcvstraten@gmail.com

P/A M.C. VAN STRATEN, POS-BUS 28, BOSHOF, 8340

Laaste Kalf	
Kalf ID	MC 240038 (M)
Geb. datum	2024-04-10
Vaar ID	MXM 140656

Kalwings: 20-10, 22-01, 23-02, 24-04

KOEIWAARDE	102
108	Kalfgemak Waarde
93	Kalfgroei Waarde
105	Melk Waarde
119	Onderhoudswaarde
85	Vrugbaarheidswaarde
GROEI WAARDE	86
KARKAS WAARDE	89
PRODUKSIE WAARDE	96

LOGIX EBV Analise 2024-05-19

Kalf en Moeder				Vrugbaarheid			
Geb. Dir.	Geb. Mat.	Spn. Dir.	Spn. Mat.	Skr. Omtr.	Vers Vrugb.	Koei Vrugb.	Lanklew.
111	96	93	105	108	79	88	109
50%	49%	48%	47%	33%	62%	41%	60%

Na-Speen Groei			Raam			Karkas		
Na-Speen	GDT	VOV	Volw. Gewig	Hoogte	Lengte	OSO	Vet	Mar
94	91	95	82	88	91	93	110	86
34%	30%	15%	35%	33%	32%	27%	25%	25%

Miostatien	
Q204X	Nie Getoets
NT821	Nie Getoets
F94L	Nie Getoets

VERKOPER OPMERKINGS: With bull calf MC 23 38 Sired by MXM 14 656

© Compiled by the South African Stud Book and Livestock Improvement Association
All Pedigree- and Performance Data is as recorded on LOGIX on 04 June 2024

LOT 18 (F)

GB 220062
KOLKSKOOT GB 220062

Herd Book	SP
Birth date	2022-12-12
Age	1y 6m
Inbreeding	1%
DNA	ZOCA202469856

GLB 150008 SP
GROEN LAND GLB 150008
Wean Mat. 108

Parentage	Sire	Dam
DNA	✔	✔
Genomic		

GB 190003 SP
KOLKSKOOT GB 190003
Age 5y | AFC 35m | ICP 360d
Calves 2 | Weighed 2 | Wean Mat. 88
Avg. WI 110 | CCB 8.94 | CCW 62.1
Calvings: 21-12, 22-12

FN 040024 SP
FONTEINE FN 04 24
Wean Mat. 116

FN 120036 SP
FONTEINE FN 12 36
Age 9y | AFC 36m | ICP 485d
Calves 6 | Weighed 4 | Wean Mat. 105
Avg. WI 109 | Wean Mat. 105

GB 150038 SP
KOLKSKOOT GB 150038
Wean Mat. 95

GB 130039 SP
KOLKSKOOT GB 130039
Age 10y | AFC 31m | ICP 434d
Calves 7 | Weighed 7 | Wean Mat. 83
Avg. WI 96 | Wean Mat. 83

K6K3094 SP
MOGWOONI 3094 (8MK163)

1SEG SP
SEGERA 3089
Age 33y | Avg. WI -
Calves 1 | Weighed -

CI 070001 DH SP
CIRCLE C CI070001

FN 080254 SP
FONTEINE FN08254
Age 9y | Avg. WI -
Calves 5 | Weighed -

CC 100044 SP
SUPERIOR GENETICS CC100044

GB 120010 SP
KOLKSKOOT GB 120010
Age 5y | Avg. WI -
Calves 1 | Weighed -

CFH 080063 SP
ELANDSPRUIT CFH 08 0063

GB 090010 SP
KOLKSKOOT 0910
Age 14y | Avg. WI 101
Calves 5 | Weighed 1

G.D. BOTHA
Luckhoff, Free State
0823867724
kolskootborane@gmail.com

POSBUS 46,,LUCKHOFF, 9982

COW VALUE	102
114	Calving Ease Value
99	Calf Growth Value
98	Milk Value
104	Maintenance Value
91	Fertility Value
GROWTH VALUE	119
CARCASS VALUE	114
PRODUCTION VALUE	109

LOGIX EBV Analysis 2024-05-19

Calf and Mother				Fertility			
Birth Dir.	Birth Mat.	Wean Dir.	Wean Mat.	Scr. Circ.	Heifer Fert.	Cow Fert.	Longev.
120	92	99	98	148	87	92	107
73%	48%	59%	47%	52%	38%	20%	44%

Post-Wean Growth			Frame			Carcass		
Post Wean	ADG	FCR	Mature Weight	Height	Length	EMA	Fat	Mar
107	123	112	95	100	113	135	101	71
40%	48%	11%	27%	53%	51%	49%	47%	46%

Myostatin	
Q204X	Not Tested
NT821	Not Tested
F94L	Not Tested

SELLER REMARKS: Oop vers. Die vers is spesiaal. KAPASITEIT! GB 13 39 is 'n koei wat uitsonderlik presteer en so ook haar dogter en kleindogters.

LOT 19 (M)

GB 210015
KOLSKOOT KAROO

Herd Book	SP
Birth date	2021-07-06
Age	2y 12m
Inbreeding	0%
DNA	ZOCA202467484

GB 180007 SP
KOLSKOOT KAROOLUS
Wean Mat. 122

Parentage	Sire	Dam
DNA	✔	✔
Genomic		

GB 180035 SP
KOLSKOOT GB 180035
Age 5y | AFC 32m | ICP 427d
Calves 3 | Weighed 2 | Wean Mat. 77
Avg. WI 101 | CCB 8.61 | CCW 62.5
Calvings: 21-07, 22-08, 23-11

EG 080001 SP
ADELSON KEISER 801
Wean Mat. 125

EG 050006 SP
ADELSON EG 05 06 BLOMME
Age 10y | AFC - | ICP 415d
Calves 7 | Weighed 4 | Wean Mat. 112
Avg. WI 104 | Wean Mat. 112

CC 100044 SP
SUPERIOR GENETICS CC100044
Wean Mat. 81

GB 080002 SP
KOLSKOOT GB0802
Age 14y | AFC 37m | ICP 467d
Calves 9 | Weighed 4 | Wean Mat. 72
Avg. WI 100 | Wean Mat. 72

TLM 040507 DH SP
KETA TLM040507 BUSTER

GF159U D SP
GRASMERE GF 159U
Age 15y | Avg. WI -
Calves 6 | Weighed -

HVT 950003 SP
OUTSPAN HVT950003

Z 000510 SP
HLANZENI Z 00 51 KOLJANDER
Age 15y | Avg. WI 122
Calves 11 | Weighed 1

TLM 030065 SP
KETA TLM030065 UMVUBU

TLM 050045 SP
KETA TLM050045
Age 15y | Avg. WI 96
Calves 9 | Weighed 8

FE 960075 SP
FORRESTER 96/75

CDH 040005 C
MASAI CDH 04 05
Age 16y | Avg. WI -
Calves 10 | Weighed -

G.D. BOTHA
Luckhoff, Free State
0823867724
kolskootborane@gmail.com

POSBUS 46,,LUCKHOFF, 9982

1 CO-USER(S)
USED IN HERD (2)

COW VALUE	90
92	Calving Ease Value
105	Calf Growth Value
96	Milk Value
97	Maintenance Value
92	Fertility Value
GROWTH VALUE	115
CARCASS VALUE	106
PRODUCTION VALUE	97

LOGIX EBV Analysis 2024-05-19

Calf and Mother				Fertility			
Birth Dir.	Birth Mat.	Wean Dir.	Wean Mat.	Scr. Circ.	Heifer Fert.	Cow Fert.	Longev.
84	107	105	96	102	88	88	116
71%	51%	67%	47%	51%	39%	27%	50%

Post-Wean Growth			Frame			Carcass		
Post Wean	ADG	FCR	Mature Weight	Height	Length	EMA	Fat	Mar
102	119	111	102	121	121	114	114	97
37%	47%	13%	35%	52%	50%	48%	45%	44%

Myostatin	
Q204X	Not Tested
NT821	Not Tested
F94L	Not Tested

SELLER REMARKS: Karooi is 'n Goue mertiete Fase C bul. Sy ma GB 18 35 is 'n funksionele vroulike koei met melk wat bogemiddeld teel. Eienaar behou semen aandeel vir eie gebruik.

© Compiled by the South African Stud Book and Livestock Improvement Association
All Pedigree- and Performance Data is as recorded on LOGIX on 04 June 2024

LOT 20 (F)

NCT 210017

THUYNSMA BARONESS

Kuddeboek	SP
Geb. dtm	2021-06-30
Oud.	2j 12m
Inteling	0%
DNS	U17874U001

CI 090026 SP
CIRCLE C CI090026
Spn Mat. 83

Ouerskap	Vaar	Moer
DNS	✔	✔
Genomies		

NCT 190001 SP
THUYNSMA BALLENTINE
Oud. 5j | OEK 30m | TKP 417d
Kalwers 3 | Geweeg 2 | Spn. Mat. 79
Gem. SI 98 | KKG 8.7 | KKS 48.8
Kalwings: 21-06, 22-08, 23-10

TLM 050519 SP
KETA TLM050519 SAREGA
Spn Mat. 95

HVT 040024 DH SP
OUTSPAN HVT040024
Oud. 19j | OEK - | TKP 711d
Kalwers 7 | Geweeg - | Spn. Mat. 101
Gem. SI - | Spn. Mat. 101

CI 080079 SP
CIRCLE C CI080079
Spn Mat. 65

CI 120016 SP
CIRCLE C CI120016
Oud. 10j | OEK 32m | TKP 372d
Kalwers 7 | Geweeg 6 | Spn. Mat. 88
Gem. SI 96 | Spn. Mat. 88

KPO791 SP
OL PEJETA KPO 791

K6K2762 SP
MOGWOONI K6K2762
Oud. 33j | Gem. SI -
Kalwers - | Geweeg -

HVT 980022 SP
OUTSPAN HVT980022

HVT 970701 SP
OUTSPAN HVT970701
Oud. 19j | Gem. SI -
Kalwers 9 | Geweeg -

KB14A SP
KETA KB 14 A EXCALIBUR

TLM 020036 DH SP
KETA TLM020036
Oud. 18j | Gem. SI -
Kalwers 6 | Geweeg -

CI 060011 DH SP
CIRCLE C CI060011

CI 060010 DH SP
CIRCLE C CI060010
Oud. 8j | Gem. SI 100
Kalwers 5 | Geweeg 1

CJ THUYNSMA BOERDERY

Hoopstad, Free State
0828682858
nthuynsma.nt@gmail.com

POSBUS 202,,CHRISTIANA, 2680

KOEIWAARDE	114
117	Kalfgemak Waarde
90	Kalfgroei Waarde
81	Melk Waarde
118	Onderhoudswaarde
114	Vrugbaarheidswaarde
GROEI WAARDE	87
KARKAS WAARDE	85
PRODUKSIE WAARDE	107

LOGIX EBV Analise 2024-05-19

Kalf en Moeder				Vrugbaarheid			
Geb. Dir.	Geb. Mat.	Spn. Dir.	Spn. Mat.	Skr. Omtr.	Vers Vrugb.	Koei Vrugb.	Lanklew.
110	126	90	81	95	108	118	99
73%	53%	73%	54%	39%	42%	24%	50%

Na-Speen Groei			Raam			Karkas		
Na-Speen	GDT	VOV	Volw. Gewig	Hoogte	Lengte	OSO	Vet	Mar
87	85	84	85	91	88	91	95	104
48%	35%	8%	43%	40%	39%	36%	33%	32%

Miostatien	
Q204X	Nie Getoets
NT821	Nie Getoets
F94L	Nie Getoets

VERKOPER OPMERKINGS: 5 months in calf to NCT 18 04; NCT 19 02; NCT 21 10. A gem of a heifer, that shows fertility,femininity and character all over. Dam ICP417/3, grand dam ICP 372/7. Inentings: Trio-sure; Bef-tech;Lumpyvax

LOT 21 (F)

ENJ 210082

VAALKAMDOR ENJ 210082

Kuddeboek	SP
Geb. dtm	2021-10-24
Oud.	2j 8m
Inteling	7%
DNS	U17518U043

TV 140002 SP
VALLEYRANCH TV 140002
Spn Mat. 104

Ouerskap	Vaar	Moer
DNS	✔	✔
Genomies		

ENJ 180061 SP
VAALKAMDOR ENJ 180061
Oud. 4j | OEK 34m | TKP -
Kalwers 1 | Geweeg - | Spn. Mat. 72
Gem. SI - | KKG - | KKS -
Kalwings: 21-10

TLM 050503 SP
KETA TLM 05 503
Spn Mat. 97

TV 100007 SP
VALLEYRANCH AVA
Oud. 13j | OEK 30m | TKP 369d
Kalwers 12 | Geweeg - | Spn. Mat. 90
Gem. SI - | Spn. Mat. 90

TV 100005 SP
VALLEYRANCH NICOLAI
Spn Mat. 83

ENJ 150012 SP
VAALKAMDOR ENJ150012
Oud. 9j | OEK 28m | TKP 437d
Kalwers 6 | Geweeg - | Spn. Mat. 70
Gem. SI - | Spn. Mat. 70

K6K2459 SP
MOGWOONI K6K2459

KPO1680 SP
OL PEJETA 1680
Oud. 32j | Gem. SI -
Kalwers - | Geweeg -

KPO1017 SP
OL PEJETA 1017

KPO1062 SP
OL PEJETA KPO 1062
Oud. 25j | Gem. SI -
Kalwers 1 | Geweeg -

B 040042 SP
BORGEN B 04 42

B 040017 SP
BORGEN B 04 17
Oud. 18j | Gem. SI 95
Kalwers 12 | Geweeg 3

TV 100005 SP
VALLEYRANCH NICOLAI

TV 130003 SP
VALLEYRANCH TV 130003
Oud. 11j | Gem. SI -
Kalwers 9 | Geweeg -

J & B BOERDERY

Douglas, Northern Cape
0836588343
vkdboran@gmail.com

POSBUS 422,,DOUGLAS, 8730

KOEIWAARDE	87
122	Kalfgemak Waarde
82	Kalfgroei Waarde
88	Melk Waarde
115	Onderhoudswaarde
80	Vrugbaarheidswaarde
GROEI WAARDE	97
KARKAS WAARDE	101
PRODUKSIE WAARDE	88

LOGIX EBV Analise 2024-05-19

Kalf en Moeder				Vrugbaarheid			
Geb. Dir.	Geb. Mat.	Spn. Dir.	Spn. Mat.	Skr. Omtr.	Vers Vrugb.	Koei Vrugb.	Lanklew.
131	114	82	88	85	91	78	94
73%	53%	41%	35%	28%	51%	32%	48%

Na-Speen Groei			Raam			Karkas		
Na-Speen	GDT	VOV	Volw. Gewig	Hoogte	Lengte	OSO	Vet	Mar
90	103	106	88	98	97	100	114	109
32%	28%	15%	29%	32%	31%	26%	24%	23%

Miostatien	
Q204X	Nie Getoets
NT821	Nie Getoets
F94L	Nie Getoets

VERKOPER OPMERKINGS: Incredible femininity "one of a kind". She speaks for herself. 6 months in calf to ENJ 19 38/FN 19 54.

© Compiled by the South African Stud Book and Livestock Improvement Association
All Pedigree- and Performance Data is as recorded on LOGIX on 04 June 2024

LOT 22 (M)

MC 200010
MCS MC 200010

Herd Book	SP
Birth date	2020-01-20
Age	4y 5m
Inbreeding	0%
DNA	U17444U002

Parentage	Sire	Dam
DNA	✔	✔
Genomic		

MC 150013 SP
MCS MC1513
Wean Mat. 66

PT 140015 SP
PRATOS PT 140015
Age 9y | AFC 27m | ICP 387d
Calves 7 | Weighed 1 | Wean Mat. 76
Avg. WI 100 | CCB 6.67 | CCW 40.5
Calvings: 16-10, 17-10, 19-01, 20-01, 21-02, 22-02, 23-02

MXM100484 SP
MAMBUSHI 100484MXM
Wean Mat. 66

MC 120044 SP
MCS MC1244
Age 12y | AFC - | ICP 400d
Calves 9 | Weighed - | Wean Mat. 82
Avg. WI - | Wean Mat. 82

E 060005 SP
TAMBARAINE E 06 05
Wean Mat. 107

BA 080086 SP
BA BA 080086
Age 15y | AFC - | ICP 422d
Calves 10 | Weighed - | Wean Mat. 50
Avg. WI - | Wean Mat. 50

CB04507A
CHULU CB04507A

GF020129W SP
GRASMERE GF02129W
Age 21y | Avg. WI -
Calves - | Weighed -

HVT 970017 SP
OUTSPAN HVT970017

M 080013 SP
MCS M0813
Age 4y | Avg. WI -
Calves - | Weighed -

TLM 020001 SP
KETA TLM020001 BUFFEL

TLM 000014 SP
KETA TLM 00 14
Age 15y | Avg. WI 111
Calves 12 | Weighed 6

TLM 020038 SP
KETA TLM020038

BA 050030 SP
BA SHAKIRA
Age 16y | Avg. WI 99
Calves 9 | Weighed 2

MC TRUST
Boshof, Free State
0834071485
mcvstraten@gmail.com

P/A M.C. VAN STRATEN, POS-BUS 28, BOSHOF, 8340

COW VALUE	111
118	Calving Ease Value
97	Calf Growth Value
71	Milk Value
117	Maintenance Value
107	Fertility Value
GROWTH VALUE	96
CARCASS VALUE	84
PRODUCTION VALUE	107

LOGIX EBV Analysis 2024-05-19

Calf and Mother				Fertility			
Birth Dir.	Birth Mat.	Wean Dir.	Wean Mat.	Scr. Circ.	Heifer Fert.	Cow Fert.	Longev.
107	117	97	71	98	94	111	111
48%	47%	46%	43%	37%	52%	32%	50%

Post-Wean Growth			Frame			Carcass		
Post Wean	ADG	FCR	Mature Weight	Height	Length	EMA	Fat	Mar
94	94	94	87	98	90	94	90	106
35%	35%	15%	33%	38%	37%	32%	30%	30%

Myostatin	
Q204X	Not Tested
NT821	Not Tested
F94L	Not Tested

SELLER REMARKS: Testis 42 cm

LOT 23 (F)

MC 210107
MCS MC 210107

Herd Book	SP
Birth date	2021-09-29
Age	2y 9m
Inbreeding	3%
DNA	U8201U077

Parentage	Sire	Dam
DNA	✔	✔
Genomic		

MC 130096 SP
MCS MC1396
Wean Mat. 85

MC 180107 SP
MCS MC18107
Age 5y | AFC 34m | ICP 376d
Calves 2 | Weighed - | Wean Mat. 72
Avg. WI - | CCB - | CCW -
Calvings: 21-09, 22-10

M 080009 SP
MCS THABO
Wean Mat. 74

MC 110065 SP
MCS MC1165
Age 13y | AFC - | ICP 446d
Calves 9 | Weighed 1 | Wean Mat. 114
Avg. WI 103 | Wean Mat. 114

MXM100484 SP
MAMBUSHI 100484MXM
Wean Mat. 66

MC 120144 SP
MCS MC12144
Age 11y | AFC - | ICP 523d
Calves 7 | Weighed - | Wean Mat. 78
Avg. WI - | Wean Mat. 78

TLM 030012 SP
KETA TLM030012

CFH 050386 SP
ELANDSPRUIT CFH 05 386
Age 10y | Avg. WI -
Calves 3 | Weighed -

CI 080047 DH SP
CIRCLE C CI080047

M 090008 SP
MCS M0908
Age 10y | Avg. WI -
Calves - | Weighed -

CB04507A
CHULU CB04507A

GF020129W SP
GRASMERE GF02129W
Age 21y | Avg. WI -
Calves - | Weighed -

M 090002 SP
MCS ZUMA

M 080035 SP
MCS M0835
Age 11y | Avg. WI -
Calves 8 | Weighed -

MC TRUST
Boshof, Free State
0834071485
mcvstraten@gmail.com

P/A M.C. VAN STRATEN, POS-BUS 28, BOSHOF, 8340

COW VALUE	118
124	Calving Ease Value
88	Calf Growth Value
78	Milk Value
127	Maintenance Value
109	Fertility Value
GROWTH VALUE	84
CARCASS VALUE	84
PRODUCTION VALUE	109

LOGIX EBV Analysis 2024-05-19

Calf and Mother				Fertility			
Birth Dir.	Birth Mat.	Wean Dir.	Wean Mat.	Scr. Circ.	Heifer Fert.	Cow Fert.	Longev.
117	124	88	78	88	103	104	120
50%	41%	45%	37%	31%	44%	27%	46%

Post-Wean Growth			Frame			Carcass		
Post Wean	ADG	FCR	Mature Weight	Height	Length	EMA	Fat	Mar
87	89	95	74	86	84	92	91	101
32%	29%	10%	28%	31%	31%	28%	27%	26%

Myostatin	
Q204X	Not Tested
NT821	Not Tested
F94L	Not Tested

SELLER REMARKS: 6.5 Months in calf to MC 12 224

© Compiled by the South African Stud Book and Livestock Improvement Association
All Pedigree- and Performance Data is as recorded on LOGIX on 04 June 2024

LOT 24 (F)

MC 210094

MCS MC 210094

Kuddeboek	SP
Geb. dtm	2021-08-31
Oud.	2j 10m
Inteling	8%
DNS	U8201U090

MC TRUST

Boshof, Free State
0834071485
mcvstraten@gmail.com

P/A M.C. VAN STRATEN, POS-BUS 28, BOSHOF, 8340

Oukerskap	Vaar	Moer
DNS	✔	✔
Genomies		

MC 150066 SP
MCS MC 150066
Spn Mat. 108

MC 160039 SP
MCS MC160039
Oud. 8j | OEK 21m | TKP 425d
Kalwers 6 | Geweeg - | Spn. Mat. 98
Gem. SI - | KKG - | KKS -
Kalwings: 17-10, 19-07, 20-09, 21-08, 22-09, 23-08

MC 110005 SP
MCS MC115
Spn Mat. 106

MC 120035 SP
MCS MC1235
Oud. 12j | OEK - | TKP 406d
Kalwers 9 | Geweeg - | Spn. Mat. 111
Gem. SI - | Spn. Mat. 111

CI 080047 DH SP
CIRCLE C CI080047
Spn Mat. 127

M 080034 SP
MCS M0834
Oud. 15j | OEK - | TKP 407d
Kalwers 10 | Geweeg - | Spn. Mat. 77
Gem. SI - | Spn. Mat. 77

TLM 020038 SP
KETA TLM020038

CI 070099 DH SP
CIRCLE C CI070099
Oud. 16j | Gem. SI -
Kalwers 9 | Geweeg -

CI 080047 DH SP
CIRCLE C CI080047

NAB 060004 SP
UPPER ELLERSLIE CORNFIELD
Oud. 6j | Gem. SI -
Kalwers 3 | Geweeg -

TLM 020001 SP
KETA TLM020001 BUFFEL

KB5A DH SP
KETA KB 5 A
Oud. 15j | Gem. SI 113
Kalwers 6 | Geweeg 1

TLM 020004 SP
KETA TLM020004 CAESAR

CFH 050386 SP
ELANDSPRUIT CFH 05 386
Oud. 10j | Gem. SI -
Kalwers 3 | Geweeg -

KOEIWAARDE	97
98	Kalfgemak Waarde
95	Kalfgroei Waarde
103	Melk Waarde
98	Onderhoudswaarde
104	Vrugbaarheidswaarde
GROEI WAARDE	96
KARKAS WAARDE	92
PRODUKSIE WAARDE	96

LOGIX GENETICS GENETICA — EBV Analise 2024-05-19

Kalf en Moeder				Vrugbaarheid			
Geb. Dir.	Geb. Mat.	Spn. Dir.	Spn. Mat.	Skr. Omtr.	Vers Vrugb.	Koei Vrugb.	Lanklew.
95	103	95	103	104	111	95	104
40%	40%	35%	35%	31%	44%	31%	47%

Na-Speen Groei			Raam			Karkas		
Na-Speen	GDT	VOV	Volw. Gewig	Hoogte	Lengte	OSO	Vet	Mar
96	100	104	100	90	93	101	92	74
28%	28%	15%	29%	31%	31%	28%	26%	25%

Miostatien	
Q204X	Nie Getoets
NT821	Nie Getoets
F94L	Nie Getoets

VERKOPER OPMERKINGS: 6.5 Months in calf to MC 19 119

LOT 25 (F)

MC 130005

MCS MC135

Kuddeboek	SP
Geb. dtm	2013-01-02
Oud.	11j 6m
Inteling	0%
DNS	U158878
OEK	34m
Kalwers	8
Geweeg	0
Gem. SI	-
TKP	405d

MC TRUST

Boshof, Free State
0834071485
mcvstraten@gmail.com

P/A M.C. VAN STRATEN, POS-BUS 28, BOSHOF, 8340

Laaste Kalf	
Kalf ID	MC 230055 (M)
Geb. datum	2023-07-22
Vaar ID	MULTIPLE SIRES

Kalwings: 15-10, 16-12, 18-01, 19-01, 20-01, 21-02, 22-03, 23-07

Oukerskap	Vaar	Moer
DNS	✔	✔
Genomies		

TLM 030012 SP
KETA TLM030012
Spn Mat. 65

CI 100065 SP
CIRCLE C CI100065
Oud. 14j | OEK - | TKP 467d
Kalwers 9 | Geweeg - | Spn. Mat. 110
Gem. SI - | KKG - | KKS -
Kalwings: 13-03, 14-08, 15-10, 17-06, 18-07, 19-10, 21-02, 21-12, 23-06

K6K2738 SP
MOGWOONI K6K2738
Spn Mat. 50

KPO4202 SP
OL PEJETA KPO 4202
Oud. 34j | OEK - | TKP (donor)
Kalwers - | Geweeg - | Spn. Mat. 108
Gem. SI - | Spn. Mat. 108

TLM 050510 SP
KETA TLM050510 DOMINUS
Spn Mat. 104

KB51X DH SP
KETA KB 51 X
Oud. 20j | OEK - | TKP 409d
Kalwers 5 | Geweeg 1 | Spn. Mat. 112
Gem. SI 95 | Spn. Mat. 112

PB2204
MOGWOONI K6K311

K6K2204 SP
MOGWOONI K6K2204
Oud. 41j | Gem. SI -
Kalwers 2 | Geweeg -

K6K2459 SP
MOGWOONI K6K2459

ZF3675 SP
SEGERA ZF 3675
Oud. 31j | Gem. SI -
Kalwers 1 | Geweeg -

PM14R SP
LILAYI PM14R

GF46OSZ SP
GRASMERE O46
Oud. 21j | Gem. SI -
Kalwers 8 | Geweeg -

KOEIWAARDE	97
111	Kalfgemak Waarde
97	Kalfgroei Waarde
88	Melk Waarde
108	Onderhoudswaarde
91	Vrugbaarheidswaarde
GROEI WAARDE	86
KARKAS WAARDE	88
PRODUKSIE WAARDE	92

LOGIX GENETICS GENETICA — EBV Analise 2024-05-19

Kalf en Moeder				Vrugbaarheid			
Geb. Dir.	Geb. Mat.	Spn. Dir.	Spn. Mat.	Skr. Omtr.	Vers Vrugb.	Koei Vrugb.	Lanklew.
108	105	97	88	101	83	95	106
60%	59%	54%	53%	38%	67%	48%	69%

Na-Speen Groei			Raam			Karkas		
Na-Speen	GDT	VOV	Volw. Gewig	Hoogte	Lengte	OSO	Vet	Mar
91	86	90	94	80	87	93	94	93
36%	35%	18%	42%	38%	37%	29%	27%	26%

Miostatien	
Q204X	Nie Getoets
NT821	Nie Getoets
F94L	Nie Getoets

VERKOPER OPMERKINGS: With bull calf MC 23 55. Sire MXM 14 656. Running with MXM 14 656/MC 19 61/MC 15 13

© Compiled by the South African Stud Book and Livestock Improvement Association
All Pedigree- and Performance Data is as recorded on LOGIX on 04 June 2024

LOT 26 (M)

NCT 190035
THUYNSMA BOOZER

Herd Book	SP
Birth date	2019-10-18
Age	4y 8m
Inbreeding	0%
DNA	U13196U003

Parentage	Sire	Dam
DNA	✔	✔
Genomic		

CI 090026 SP
CIRCLE C CI090026
Wean Mat. 83

C 100049 HH SP
BYRNE VALLEY CI00049
Age 13y | AFC 33m | ICP 390d
Calves 10 | Weighed 8 | Wean Mat. 102
Avg. WI 102 | CCB 5.89 | CCW 49.5
Calvings: 13-08, 14-10, 15-11, 16-10, 17-08, 18-08, 19-10, 20-10, 21-09, 23-03

TLM 050519 SP
KETA TLM050519 SAREGA
Wean Mat. 95

HVT 040024 DH SP
OUTSPAN HVT040024
Age 19y | AFC - | ICP 711d
Calves 7 | Weighed - | Wean Mat. 101
Avg. WI - | Wean Mat. 101

TLM 060506 SP
KETA TLM 6 506
Wean Mat. 97

CFH 060743 SP
ELANDSPRUIT 06 743
Age 17y | AFC 30m | ICP 399d
Calves 13 | Weighed - | Wean Mat. 95
Avg. WI - | Wean Mat. 95

KPO791 SP
OL PEJETA KPO 791

K6K2762 SP
MOGWOONI K6K2762
Age 33y | Avg. WI -
Calves - | Weighed -

HVT 980022 SP
OUTSPAN HVT980022

HVT 970701 SP
OUTSPAN HVT970701
Age 19y | Avg. WI -
Calves 9 | Weighed -

TLM 020001 SP
KETA TLM020001 BUFFEL

TLM 000010 SP
KETA TLM 00 10
Age 15y | Avg. WI 94
Calves 11 | Weighed 4

HVT 950509 SP
OUTSPAN 509

Z 950018 SP
HLANZENI Z 95 18
Age 21y | Avg. WI -
Calves 7 | Weighed -

CJ THUYNSMA BOERDERY
Hoopstad, Free State
0828682858
nthuynsma.nt@gmail.com
POSBUS 202,,CHRISTIANA, 2680

COW VALUE	109
128	Calving Ease Value
83	Calf Growth Value
92	Milk Value
113	Maintenance Value
105	Fertility Value
GROWTH VALUE	86
CARCASS VALUE	97
PRODUCTION VALUE	102

LOGIX EBV Analysis 2024-05-19

Calf and Mother				Fertility			
Birth Dir.	Birth Mat.	Wean Dir.	Wean Mat.	Scr. Circ.	Heifer Fert.	Cow Fert.	Longev.
127	119	83	92	110	102	108	97
75%	58%	59%	58%	72%	50%	30%	52%

Post-Wean Growth			Frame			Carcass		
Post Wean	ADG	FCR	Mature Weight	Height	Length	EMA	Fat	Mar
85	121	131	89	107	107	103	79	70
59%	63%	12%	43%	74%	71%	65%	59%	57%

Myostatin	
Q204X	Not Tested
NT821	Not Tested
F94L	Not Tested

SELLER REMARKS: A very thick white/grey bull par excellence with a very strong head and a lot of meat. Dam ICP 390/10. A true game changer. Inentings. Trio-sure; Bef-tech; Lumpyvax

LOT 27 (F)

ENJ 220003
VAALKAMDOR ENJ 220003

Herd Book	SP
Birth date	2022-01-05
Age	2y 6m
Inbreeding	0%
DNA	U17518U015

Parentage	Sire	Dam
DNA	✔	✔
Genomic		

TV 100005 SP
VALLEYRANCH NICOLAI
Wean Mat. 83

MC 120069 C
MCS MC1269
Age 11y | AFC 37m | ICP 382d
Calves 9 | Weighed - | Wean Mat. 99
Avg. WI - | CCB - | CCW -
Calvings: 15-07, 16-09, 17-10, 18-11, 19-12, 20-12, 22-01, 22-11, 23-12

B 040042 SP
BORGEN B 04 42
Wean Mat. 83

B 040017 SP
BORGEN B 04 17
Age 18y | AFC 33m | ICP 381d
Calves 12 | Weighed 3 | Wean Mat. 109
Avg. WI 95 | Wean Mat. 109

CI 080072 SP
CIRCLE C CI080072
Wean Mat. 102

M 080039 B
MCS M0839
Age 10y | AFC 28m | ICP 423d
Calves 8 | Weighed - | Wean Mat. 104
Avg. WI - | Wean Mat. 104

KPO786 SP
OL PEJETA 786

8334 SP
ADC MUTARA 8334
Age 29y | Avg. WI -
Calves - | Weighed -

K6K2997 SP
MOGWOONI K6K2997

K6K1961 SP
MOGWOONI 1961
Age 33y | Avg. WI -
Calves - | Weighed -

KB28W D SP
KETA KB 28 W

GF4S D SP
GRASMERE GF 4 S
Age 11y | Avg. WI 93
Calves 3 | Weighed 1

Z 040058 SP
HLANZENI Z 04 58

TLM 990016 A
TLM 99 16
Age 11y | Avg. WI -
Calves 7 | Weighed -

J & B BOERDERY
Douglas, Northern Cape
0836588343
vkdboran@gmail.com
POSBUS 422,,DOUGLAS, 8730

COW VALUE	82
96	Calving Ease Value
110	Calf Growth Value
91	Milk Value
89	Maintenance Value
82	Fertility Value
GROWTH VALUE	116
CARCASS VALUE	113
PRODUCTION VALUE	90

LOGIX EBV Analysis 2024-05-19

Calf and Mother				Fertility			
Birth Dir.	Birth Mat.	Wean Dir.	Wean Mat.	Scr. Circ.	Heifer Fert.	Cow Fert.	Longev.
81	120	110	91	108	85	93	82
75%	63%	44%	43%	34%	51%	38%	58%

Post-Wean Growth			Frame			Carcass		
Post Wean	ADG	FCR	Mature Weight	Height	Length	EMA	Fat	Mar
108	110	104	111	114	115	113	98	105
30%	31%	14%	35%	34%	33%	24%	22%	22%

Myostatin	
Q204X	Not Tested
NT821	Not Tested
F94L	Not Tested

SELLER REMARKS: Top heifer with incredible fertility. Her dam brags with ICP 382/9 calves. 5,5 months in calf to ENJ 19 38/FN 19 54

© Compiled by the South African Stud Book and Livestock Improvement Association
All Pedigree- and Performance Data is as recorded on LOGIX on 04 June 2024

LOT 28 (F)

MC 140151

MCS MC14151

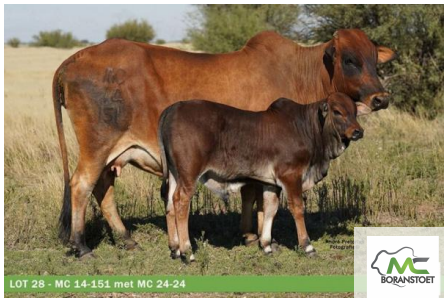

Kuddeboek	SP
Geb. dtm	2014-11-14
Oud.	9j 7m
Inteling	1%
DNS	U248783
OEK	35m
Kalwers	7
Geweeg	0
Gem. SI	-
TKP	389d

CI 080006 DH SP
CIRCLE C CI080006
Spn Mat. 110

Ouerskap	Vaar	Moer
DNS	✔	✔
Genomies		

MC 120077 SP
MCS MC1277
Oud. 7j | OEK - | TKP 438d
Kalwers 4 | Geweeg 1 | Spn. Mat. 84
Gem. SI 94 | KKG - | KKS 46.3
Kalwings: 15-01, 16-05, 17-07, 18-08

TLM 040507 DH SP
KETA TLM040507 BUSTER
Spn Mat. 86

GF77R D DH SP
GRASMERE GF 77 R
Oud. 18j | OEK - | TKP 595d
Kalwers 8 | Geweeg 2 | Spn. Mat. 136
Gem. SI 91 | Spn. Mat. 136

M 090002 SP
MCS ZUMA
Spn Mat. 69

CI 070099 DH SP
CIRCLE C CI070099
Oud. 16j | OEK - | TKP 481d
Kalwers 9 | Geweeg - | Spn. Mat. 108
Gem. SI - | Spn. Mat. 108

K6K2459 SP
MOGWOONI K6K2459

KPO961 SP
OL PEJETA KPO 961
Oud. 34j | Gem. SI -
Kalwers 1 | Geweeg -

GF92118J
GRASMERE GF92118J

GF83M SP
GF83M
Oud. 34j | Gem. SI -
Kalwers - | Geweeg -

B 040001 SP
BORGEN B 04001

CFH 060503 SP
ELANDSPRUIT CFH 06 503
Oud. 17j | Gem. SI -
Kalwers 11 | Geweeg -

KB28W D SP
KETA KB 28 W

TLM 020035 DH SP
KETA THARINA
Oud. 17j | Gem. SI 95
Kalwers 11 | Geweeg 6

MC TRUST

Boshof, Free State
0834071485
mcvstraten@gmail.com

P/A M.C. VAN STRATEN, POS-BUS 28, BOSHOF, 8340

Laaste Kalf	
Kalf ID	MC 240024 (M)
Geb. datum	2024-02-21
Vaar ID	MC 150066

Kalwings: 17-10, 18-10, 19-09, 20-11, 21-10, 22-10, 24-02

Miostatien	
Q204X	Nie Getoets
NT821	Nie Getoets
F94L	Nie Getoets

KOEIWAARDE	99
100	Kalfgemak Waarde
103	Kalfgroei Waarde
95	Melk Waarde
90	Onderhoudswaarde
106	Vrugbaarheidswaarde
GROEI WAARDE	103
KARKAS WAARDE	108
PRODUKSIE WAARDE	100

LOGIX EBV Analise 2024-05-19

Kalf en Moeder				Vrugbaarheid			
Geb. Dir.	Geb. Mat.	Spn. Dir.	Spn. Mat.	Skr. Omtr.	Vers Vrugb.	Koei Vrugb.	Lanklew.
95	106	103	95	113	105	107	98
60%	61%	45%	50%	36%	64%	42%	65%

Na-Speen Groei			Raam			Karkas		
Na-Speen	GDT	VOV	Volw. Gewig	Hoogte	Lengte	OSO	Vet	Mar
102	104	97	109	97	108	115	113	100
34%	33%	19%	38%	36%	35%	29%	27%	27%

VERKOPER OPMERKINGS: With bull calf MC 24 24 sired by MC 15 66. Running with bull MC 19 61. ICP 389/7.Top genetics proven cow

LOT 29 (F)

MC 210100

MCS MC 210100

Kuddeboek	SP
Geb. dtm	2021-09-04
Oud.	2j 10m
Inteling	9%
DNS	U8201U069

MC 150066 SP
MCS MC 150066
Spn Mat. 108

Ouerskap	Vaar	Moer
DNS	✔	✔
Genomies		

MC 150138 SP
MCS MC15138
Oud. 8j | OEK 35m | TKP 362d
Kalwers 6 | Geweeg - | Spn. Mat. 102
Gem. SI - | KKG - | KKS -
Kalwings: 18-09, 19-11, 20-12, 21-09, 22-09, 23-09

MC 110005 SP
MCS MC115
Spn Mat. 106

MC 120035 SP
MCS MC1235
Oud. 12j | OEK - | TKP 406d
Kalwers 9 | Geweeg - | Spn. Mat. 111
Gem. SI - | Spn. Mat. 111

CI 080047 DH SP
CIRCLE C CI080047
Spn Mat. 127

MC 110093 SP
MCS MC1193
Oud. 12j | OEK - | TKP 521d
Kalwers 7 | Geweeg - | Spn. Mat. 97
Gem. SI - | Spn. Mat. 97

TLM 020038 SP
KETA TLM020038

CI 070099 DH SP
CIRCLE C CI070099
Oud. 16j | Gem. SI -
Kalwers 9 | Geweeg -

CI 080047 DH SP
CIRCLE C CI080047

NAB 060004 SP
UPPER ELLERSLIE CORNFIELD
Oud. 6j | Gem. SI -
Kalwers 3 | Geweeg -

TLM 020001 SP
KETA TLM020001 BUFFEL

KB5A DH SP
KETA KB 5 A
Oud. 15j | Gem. SI 113
Kalwers 6 | Geweeg 1

M 080009 SP
MCS THABO

M 090005 SP
MCS M0905
Oud. 15j | Gem. SI -
Kalwers 7 | Geweeg -

MC TRUST

Boshof, Free State
0834071485
mcvstraten@gmail.com

P/A M.C. VAN STRATEN, POS-BUS 28, BOSHOF, 8340

Miostatien	
Q204X	Nie Getoets
NT821	Nie Getoets
F94L	Nie Getoets

KOEIWAARDE	100
102	Kalfgemak Waarde
95	Kalfgroei Waarde
105	Melk Waarde
97	Onderhoudswaarde
105	Vrugbaarheidswaarde
GROEI WAARDE	94
KARKAS WAARDE	95
PRODUKSIE WAARDE	98

LOGIX EBV Analise 2024-05-19

Kalf en Moeder				Vrugbaarheid			
Geb. Dir.	Geb. Mat.	Spn. Dir.	Spn. Mat.	Skr. Omtr.	Vers Vrugb.	Koei Vrugb.	Lanklew.
98	104	95	105	98	104	100	113
38%	38%	35%	36%	27%	43%	29%	46%

Na-Speen Groei			Raam			Karkas		
Na-Speen	GDT	VOV	Volw. Gewig	Hoogte	Lengte	OSO	Vet	Mar
93	100	104	101	89	93	97	98	80
26%	25%	13%	29%	27%	26%	24%	22%	22%

VERKOPER OPMERKINGS: 5 Months in calf to MC 19 119

© Compiled by the South African Stud Book and Livestock Improvement Association
All Pedigree- and Performance Data is as recorded on LOGIX on 04 June 2024

LOT 30 (F)

MC 210102
MCS MC 210102

Herd Book	SP
Birth date	2021-09-17
Age	2y 9m
Inbreeding	4%
DNA	U8201U078

Parentage	Sire	Dam
DNA	✔	✔
Genomic		

MC 130096 SP
MCS MC1396
Wean Mat. 85

MC 180103 SP
MCS MC18103
Age 5y | AFC 33m | ICP 396d
Calves 3 | Weighed - | Wean Mat. 107
Avg. WI - | CCB - | CCW -
Calvings: 21-09, 22-10, 23-11

M 080009 SP
MCS THABO
Wean Mat. 74

MC 110065 SP
MCS MC1165
Age 13y | AFC - | ICP 446d
Calves 9 | Weighed 1 | Wean Mat. 114
Avg. WI 103 | Wean Mat. 114

FN 121101 SP
FONTEINE FN121101
Wean Mat. 138

M 080035 SP
MCS M0835
Age 11y | AFC 31m | ICP 364d
Calves 8 | Weighed - | Wean Mat. 77
Avg. WI - | Wean Mat. 77

TLM 030012 SP
KETA TLM030012

CFH 050386 SP
ELANDSPRUIT CFH 05 386
Age 10y | Avg. WI -
Calves 3 | Weighed -

CI 080047 DH SP
CIRCLE C CI080047

M 090008 SP
MCS M0908
Age 10y | Avg. WI -
Calves - | Weighed -

KB30X SP
KETA KB 30 X

FN 080362 SP
FONTEINE FN 080362
Age 4y | Avg. WI -
Calves 1 | Weighed -

TLM 020004 SP
KETA TLM020004 CAESAR

CFH 050386 SP
ELANDSPRUIT CFH 05 386
Age 10y | Avg. WI -
Calves 3 | Weighed -

MC TRUST
Boshof, Free State
0834071485
mcvstraten@gmail.com

P/A M.C. VAN STRATEN, POS-BUS 28, BOSHOF, 8340

COW VALUE	113
130	Calving Ease Value
77	Calf Growth Value
96	Milk Value
126	Maintenance Value
102	Fertility Value
GROWTH VALUE	77
CARCASS VALUE	82
PRODUCTION VALUE	102

LOGIX EBV Analysis 2024-05-19

Calf and Mother				Fertility			
Birth Dir.	Birth Mat.	Wean Dir.	Wean Mat.	Scr. Circ.	Heifer Fert.	Cow Fert.	Longev.
121	116	77	96	94	101	96	112
48%	40%	43%	39%	26%	44%	29%	46%

Post-Wean Growth			Frame			Carcass		
Post Wean	ADG	FCR	Mature Weight	Height	Length	EMA	Fat	Mar
79	85	93	73	78	79	87	104	83
33%	24%	12%	31%	27%	26%	23%	21%	21%

Myostatin	
Q204X	Not Tested
NT821	Not Tested
F94L	Not Tested

SELLER REMARKS: 5.5 Months in calf to MC 12 224

LOT 31 (F)

MC 210155
MCS MC 210155

Herd Book	SP
Birth date	2021-12-05
Age	2y 7m
Inbreeding	1%
DNA	U8201U055

Parentage	Sire	Dam
DNA	✔	✔
Genomic		

MC 150013 SP
MCS MC1513
Wean Mat. 66

BVB 077058 C
BOSCHVELD BVB 07 7058
Age 16y | AFC - | ICP 364d
Calves 14 | Weighed 1 | Wean Mat. 108
Avg. WI 102 | CCB - | CCW -
Calvings: 10-10, 11-09, 12-10, 13-10, 14-11, 15-10, 16-10, 17-11, 19-01, 19-11, 21-01, 21-12, 22-10, 23-10

MXM100484 SP
MAMBUSHI 100484MXM
Wean Mat. 66

MC 120044 SP
MCS MC1244
Age 12y | AFC - | ICP 400d
Calves 9 | Weighed - | Wean Mat. 82
Avg. WI - | Wean Mat. 82

KB56X SP
KETA KB 56 X
Wean Mat. 104

BVB 055010 B
BOSCHVELD BVB 055010
Age 18y | AFC 27m | ICP 394d
Calves 3 | Weighed - | Wean Mat. 120
Avg. WI - | Wean Mat. 120

CB04507A
CHULU CB04507A

GF020129W SP
GRASMERE GF02129W
Age 21y | Avg. WI -
Calves - | Weighed -

HVT 970017 SP
OUTSPAN HVT970017

M 080013 SP
MCS M0813
Age 4y | Avg. WI -
Calves - | Weighed -

PM14R SP
LILAYI PM14R

GF26PSZ SP
GRASMERE 26 P
Age 13y | Avg. WI -
Calves 3 | Weighed -

FE 960075 SP
FORRESTER 96/75

BVB 011187 A
BVB 01 1187
Age 11y | Avg. WI 82
Calves 8 | Weighed 2

MC TRUST
Boshof, Free State
0834071485
mcvstraten@gmail.com

P/A M.C. VAN STRATEN, POS-BUS 28, BOSHOF, 8340

COW VALUE	111
101	Calving Ease Value
107	Calf Growth Value
87	Milk Value
114	Maintenance Value
102	Fertility Value
GROWTH VALUE	95
CARCASS VALUE	93
PRODUCTION VALUE	108

LOGIX EBV Analysis 2024-05-19

Calf and Mother				Fertility			
Birth Dir.	Birth Mat.	Wean Dir.	Wean Mat.	Scr. Circ.	Heifer Fert.	Cow Fert.	Longev.
99	101	107	87	101	99	106	96
49%	43%	44%	44%	35%	48%	29%	51%

Post-Wean Growth			Frame			Carcass		
Post Wean	ADG	FCR	Mature Weight	Height	Length	EMA	Fat	Mar
102	97	100	89	99	94	102	97	112
32%	33%	11%	30%	36%	35%	29%	27%	27%

Myostatin	
Q204X	Not Tested
NT821	Not Tested
F94L	Not Tested

SELLER REMARKS: 6.5 Months in calf to MC 12 224

© Compiled by the South African Stud Book and Livestock Improvement Association
All Pedigree- and Performance Data is as recorded on LOGIX on 04 June 2024

LOT 32 (M)

MC 200070

MCS MC 200070

Kuddeboek	SP
Geb. dtm	2020-05-02
Oud.	4j 2m
Inteling	4%
DNS	U17444U006

Oerskap	Vaar	Moer
DNS	✔	✔
Genomies		

MC 170065 SP
MCS MC 170065
Spn Mat. 98

MC 170163 SP
MCS MC170163
Oud. 6j | OEK 28m | TKP 431d
Kalwers 4 | Geweeg 1 | Spn. Mat. 116
Gem. SI 100 | KKG - | KKS -
Kalwings: 20-05, 21-05, 22-06, 23-11

MC 120224 SP
MCS MC12224
Spn Mat. 97

MC 150005 SP
MCS MC15005
Oud. 8j | OEK 33m | TKP 432d
Kalwers 6 | Geweeg - | Spn. Mat. 82
Gem. SI - | Spn. Mat. 82

FN 121101 SP
FONTEINE FN121101
Spn Mat. 138

MC 130081 SP
MCS MC1381
Oud. 10j | OEK 38m | TKP 369d
Kalwers 8 | Geweeg - | Spn. Mat. 94
Gem. SI - | Spn. Mat. 94

CI 080047 DH SP
CIRCLE C CI080047
FN 090627 SP
FONTEINE FN 09 627
Oud. 3j | Gem. SI -
Kalwers - | Geweeg -
MXM100454 SP
MAMBUSHI 100454MXM
CI 070099 DH SP
CIRCLE C CI070099
Oud. 16j | Gem. SI -
Kalwers 9 | Geweeg -
KB30X SP
KETA KB 30 X
FN 080362 SP
FONTEINE FN 080362
Oud. 4j | Gem. SI -
Kalwers 1 | Geweeg -
M 080009 SP
MCS THABO
MC 110065 SP
MCS MC1165
Oud. 13j | Gem. SI 103
Kalwers 9 | Geweeg 1

MC TRUST

Boshof, Free State
0834071485
mcvstraten@gmail.com

P/A M.C. VAN STRATEN, POS-BUS 28, BOSHOF, 8340

KOEIWAARDE	113
111	Kalfgemak Waarde
91	Kalfgroei Waarde
107	Melk Waarde
117	Onderhoudswaarde
102	Vrugbaarheidswaarde
GROEI WAARDE	96
KARKAS WAARDE	98
PRODUKSIE WAARDE	109

LOGIX GENETICS GENETICA — EBV Analise 2024-05-19

Kalf en Moeder				Vrugbaarheid			
Geb. Dir.	Geb. Mat.	Spn. Dir.	Spn. Mat.	Skr. Omtr.	Vers Vrugb.	Koei Vrugb.	Lanklew.
115	95	91	107	104	100	99	109
40%	32%	32%	33%	24%	42%	25%	42%

Na-Speen Groei			Raam			Karkas		
Na-Speen	GDT	VOV	Volw. Gewig	Hoogte	Lengte	OSO	Vet	Mar
93	104	108	84	95	97	104	103	86
22%	21%	9%	26%	24%	23%	21%	19%	19%

Miostatien	
Q204X	Nie Getoets
NT821	Nie Getoets
F94L	Nie Getoets

VERKOPER OPMERKINGS: Very strong head. Testis 42cm

LOT 33 (F)

GF 210233

HAGESDAM GF 210233

Kuddeboek	SP
Geb. dtm	2021-09-27
Oud.	2j 9m
Inteling	0%
DNS	U18167U002

Oerskap	Vaar	Moer
DNS	✔	
Genomies		

MC 150183 SP
MCS MC150183
Spn Mat. 73

GF 190059 SP
HAGESDAM GF 190059
Oud. 3j | OEK 29m | TKP -
Kalwers 1 | Geweeg 1 | Spn. Mat. 98
Gem. SI 105 | KKG - | KKS 60.4
Kalwings: 21-09

MXM100484 SP
MAMBUSHI 100484MXM
Spn Mat. 66

CFH 050132 DH SP
ELANDSPRUIT CFH050132
Oud. 10j | OEK 29m | TKP (donor)
Kalwers 4 | Geweeg - | Spn. Mat. 77
Gem. SI - | Spn. Mat. 77

GF 120037 SP
WALT GF1237
Spn Mat. 91

F 130124 C
HAGESDAM F 130124
Oud. 10j | OEK 29m | TKP 399d
Kalwers 8 | Geweeg 4 | Spn. Mat. 89
Gem. SI 89 | Spn. Mat. 89

CB04507A
CHULU CB04507A
GF020129W SP
GRASMERE GF02129W
Oud. 2j | Gem. SI -
Kalwers - | Geweeg -
HVT 950003 SP
OUTSPAN HVT950003
Z 980026 SP
HLANZENI Z980026
Oud. 16j | Gem. SI 110
Kalwers 5 | Geweeg 1
HVT 040006 SP
OUTSPAN HVT 04 06
FS 080040 SP
KROMSPRUIT FS 8 40
Oud. 7j | Gem. SI 104
Kalwers 4 | Geweeg 1
HVT 030020 SP
OUTSPAN HVT 03 20
F 110023 B
HAGESDAM F110023
Oud. 4j | Gem. SI -
Kalwers 2 | Geweeg -

HAGESDAM BORAN

Bloemfontein, Free State
0827865992
elzaanfourie@gmail.com

POSBUS 37401, LANGENHOVEN-PARK, BLOEMFONTEIN, 9330

KOEIWAARDE	98
111	Kalfgemak Waarde
98	Kalfgroei Waarde
84	Melk Waarde
93	Onderhoudswaarde
108	Vrugbaarheidswaarde
GROEI WAARDE	97
KARKAS WAARDE	91
PRODUKSIE WAARDE	97

LOGIX GENETICS GENETICA — EBV Analise 2024-05-19

Kalf en Moeder				Vrugbaarheid			
Geb. Dir.	Geb. Mat.	Spn. Dir.	Spn. Mat.	Skr. Omtr.	Vers Vrugb.	Koei Vrugb.	Lanklew.
111	100	98	84	92	105	107	106
74%	48%	76%	43%	31%	46%	24%	47%

Na-Speen Groei			Raam			Karkas		
Na-Speen	GDT	VOV	Volw. Gewig	Hoogte	Lengte	OSO	Vet	Mar
99	97	98	107	99	95	93	90	111
24%	29%	6%	28%	32%	31%	28%	27%	26%

Miostatien	
Q204X	Nie Getoets
NT821	Nie Getoets
F94L	Nie Getoets

VERKOPER OPMERKINGS: On sire's side MXM10-484, on dam's side Marula 25. 2,5 months in calf to Damascus (DM1802), combining Sire Bloodlines such as 494, Ceasar, HVT 95-02, Buffel & Maternal Dam lines like KPO 898, B96-615, TLM 01-02, Woragus 4055 & KPO 1768

© Compiled by the South African Stud Book and Livestock Improvement Association
All Pedigree- and Performance Data is as recorded on LOGIX on 04 June 2024

LOT 34 (F)

F 160053

HAGESDAM F 160053

Herd Book	SP
Birth date	2016-03-10
Age	8y 3m
Inbreeding	0%
DNA	U10515U001
AFC	32m
Calves	6
Weighed	2
Avg. WI	102
ICP	404d

SPJ 070114 SP
FRONTIER SPJ07114 MEAN MR M
Wean Mat. 82

Parentage	Sire	Dam
DNA	✔	
Genomic		

F 130113 C
HAGESDAM F 130113
Age 4y | AFC 30m | ICP -
Calves 1 | Weighed - | Wean Mat. 106
Avg. WI - | CCB - | CCW -
Calvings: 16-03

K6K2823 SP
MOGWOONI K6K2823
Wean Mat. 69

K6K1711 SP
MOGWOONI K6K1711

PB/9412
MOGWOONI 9412
Age 29y | Avg. WI -
Calves - | Weighed -

2339 SP
OL PEJETA 2339
Age 29y | AFC - | ICP (donor)
Calves 3 | Weighed - | Wean Mat. 107
Avg. WI - | Wean Mat. 107

HVT 030020 SP
OUTSPAN HVT 03 20
Wean Mat. 90

HVT 980022 SP
OUTSPAN HVT980022

HVT 980002 SP
OUTSPAN HVT 98 02
Age 16y | Avg. WI 100
Calves 11 | Weighed 1

F 110135 B
HAGESDAM F110135
Age 2y | AFC 24m | ICP -
Calves 1 | Weighed - | Wean Mat. 121
Avg. WI - | Wean Mat. 121

CI 070018 SP
CIRCLE C CI070018

F 090469 A
HAGESDAM F090469
Age 3y | Avg. WI 106
Calves 1 | Weighed 1

G.D. BOTHA
Luckhoff, Free State
0823867724
kolskootborane@gmail.com
POSBUS 46,,LUCKHOFF, 9982

Last Calf	
Calf ID	GB 240026 (M)
Birth Date	2024-05-31
Sire ID	MXM100484

Calvings: 18-11, 19-11, 20-11, 21-12, 22-10, 24-05

Myostatin	
Q204X	Not Tested
NT821	Not Tested
F94L	Not Tested

COW VALUE	116
115	Calving Ease Value
87	Calf Growth Value
95	Milk Value
117	Maintenance Value
114	Fertility Value
GROWTH VALUE	87
CARCASS VALUE	85
PRODUCTION VALUE	109

LOGIX EBV Analysis 2024-05-19

Calf and Mother				Fertility			
Birth Dir.	Birth Mat.	Wean Dir.	Wean Mat.	Scr. Circ.	Heifer Fert.	Cow Fert.	Longev.
109	108	87	95	99	111	112	106
79%	76%	58%	70%	38%	63%	39%	63%

Post-Wean Growth			Frame			Carcass		
Post Wean	ADG	FCR	Mature Weight	Height	Length	EMA	Fat	Mar
88	83	82	84	89	89	74	103	96
29%	33%	6%	32%	40%	37%	33%	30%	29%

SELLER REMARKS: Met bulkalf GB 24 26 van MXM 10 484. n Hagesdam koei wat presteer het, haar bulkalf het regtig goed presteer in die Fase D toets.

LOT 35 (M)

NCT 190002 *P*

THUYNSMA SHAKA

Herd Book	SP
Birth date	2019-02-23
Age	5y 4m
Inbreeding	0%
DNA	U4456U003

CI 080130 SP
CIRCLE C CI080130
Wean Mat. 122

Parentage	Sire	Dam
DNA	✔	✔
Genomic		

C 090087 HH C
BYRNE VALLEY C090087
Age 14y | AFC - | ICP 448d
Calves 10 | Weighed 6 | Wean Mat. 87
Avg. WI 96 | CCB 8.26 | CCW 51.5
Calvings: 12-10, 14-01, 15-07, 16-09, 17-08, 19-02, 20-05, 21-08, 22-09, 23-11

KB12B SP
KETA KB 12 B VULCAN
Wean Mat. 114

PM14R SP
LILAYI PM14R

GF46OSZ SP
GRASMERE O46
Age 21y | Avg. WI -
Calves 8 | Weighed -

GF74P D SP
GRASMERE GF 74P
Age 15y | AFC - | ICP 611d
Calves 5 | Weighed 1 | Wean Mat. 110
Avg. WI 100 | Wean Mat. 110

GF92181J
GRASMERE GF92181J

GF057A
GF057A
Age 43y | Avg. WI -
Calves 1 | Weighed -

HVT 970017 SP
OUTSPAN HVT970017
Wean Mat. 87

6SEG096 SP
SEGERA 494

KPO303 SP
OL PEJETA KPO303
Age 31y | Avg. WI -
Calves 1 | Weighed -

FN 060709 B
FONTEINE FN06709
Age 9y | AFC 36m | ICP 434d
Calves 6 | Weighed - | Wean Mat. 97
Avg. WI - | Wean Mat. 97

TLM 020004 SP
KETA TLM020004 CAESAR

FN 02201M A
M02201
Age 10y | Avg. WI -
Calves 7 | Weighed -

CJ THUYNSMA BOERDERY
Hoopstad, Free State
0828682858
nthuynsma.nt@gmail.com
POSBUS 202,,CHRISTIANA, 2680

USED IN HERD (8)

Myostatin	
Q204X	Not Tested
NT821	Not Tested
F94L	Not Tested

COW VALUE	98
116	Calving Ease Value
84	Calf Growth Value
104	Milk Value
115	Maintenance Value
88	Fertility Value
GROWTH VALUE	96
CARCASS VALUE	94
PRODUCTION VALUE	96

LOGIX EBV Analysis 2024-05-19

Calf and Mother				Fertility			
Birth Dir.	Birth Mat.	Wean Dir.	Wean Mat.	Scr. Circ.	Heifer Fert.	Cow Fert.	Longev.
117	101	84	104	100	94	82	104
77%	60%	77%	59%	48%	51%	32%	58%

Post-Wean Growth			Frame			Carcass		
Post Wean	ADG	FCR	Mature Weight	Height	Length	EMA	Fat	Mar
87	99	106	86	91	84	97	111	111
54%	44%	18%	43%	49%	47%	43%	40%	40%

SELLER REMARKS: A polled bull with excellent genetic values, a very good head and overall muscling. KB12B(Vulcan) X HVT 97 17. Inentings; Trio-sure; Bef-tech ; Lumpyvax

© Compiled by the South African Stud Book and Livestock Improvement Association
All Pedigree- and Performance Data is as recorded on LOGIX on 04 June 2024

LOT 36 (F)

ENJ 210034

VAALKAMDOR ENJ 210034

Kuddeboek	SP
Geb. dtm	2021-07-27
Oud.	2j 11m
Inteling	0%
DNS	U17863U001
OEK	27m
Kalwers	1
Geweeg	0
Gem. SI	-
TKP	-

Ouerskap	Vaar	Moer
DNS	✔	✔
Genomies		

E 110154 SP
TAMBARAINE 110154
Spn Mat. 94

TLM 020012 SP
KETA TLM 02 12
Spn Mat. 92

K6K2459 SP
MOGWOONI K6K2459

ZF3675 SP
SEGERA ZF 3675
Oud. 31j | Gem. SI -
Kalwers 1 | Geweeg -

TLM 040003 SP
KETA TLM 04 03
Oud. 16j | OEK 32m | TKP 359d
Kalwers 13 | Geweeg 5 | Spn. Mat. 91
Gem. SI 96 | Spn. Mat. 91

K6K2738 SP
MOGWOONI K6K2738

3504 SP
SEGERA 3504
Oud. 27j | Gem. SI -
Kalwers - | Geweeg -

ENJ 150032 SP
VAALKAMDOR ENJ150032
Oud. 8j | OEK 34m | TKP 476d
Kalwers 5 | Geweeg - | Spn. Mat. 82
Gem. SI - | KKG - | KKS -
Kalwings: 18-09, 20-01, 21-07, 22-10, 23-11

TV 100005 SP
VALLEYRANCH NICOLAI
Spn Mat. 83

B 040042 SP
BORGEN B 04 42

B 040017 SP
BORGEN B 04 17
Oud. 18j | Gem. SI 95
Kalwers 12 | Geweeg 3

TV 100027 SP
VALLEYRANCH TV 100027
Oud. 13j | OEK 33m | TKP 383d
Kalwers 11 | Geweeg - | Spn. Mat. 90
Gem. SI - | Spn. Mat. 90

PM14R SP
LILAYI PM14R

CFH 070293 SP
ELANDSPRUIT CFH07293
Oud. 12j | Gem. SI 102
Kalwers 8 | Geweeg 8

J & B BOERDERY
Douglas, Northern Cape
0836588343
vkdboran@gmail.com
POSBUS 422,,DOUGLAS, 8730

Laaste Kalf	
Kalf ID	ENJ 230096 (M)
Geb. datum	2023-11-01
Vaar ID	ENJ 200011

Kalwings: 23-11

Miostatien	
Q204X	Nie Getoets
NT821	Nie Getoets
F94L	Nie Getoets

KOEIWAARDE	74
123	Kalfgemak Waarde
79	Kalfgroei Waarde
86	Melk Waarde
99	Onderhoudswaarde
81	Vrugbaarheidswaarde
GROEI WAARDE	101
KARKAS WAARDE	102
PRODUKSIE WAARDE	78

LOGIX EBV Analise 2024-05-19

Kalf en Moeder				Vrugbaarheid			
Geb. Dir.	Geb. Mat.	Spn. Dir.	Spn. Mat.	Skr. Omtr.	Vers Vrugb.	Koei Vrugb.	Lanklew.
125	130	79	86	99	85	80	101
75%	63%	39%	42%	28%	62%	34%	54%

Na-Speen Groei			Raam			Karkas		
Na-Speen	GDT	VOV	Volw. Gewig	Hoogte	Lengte	OSO	Vet	Mar
77	101	100	100	102	103	103	93	96
32%	27%	15%	36%	28%	28%	23%	22%	22%

VERKOPER OPMERKINGS: Top heifer with bull calf ENJ 23 96 sired by ENJ 20 11. Proven genetics TLM 02 12 X Nicolai TV 10 05 and PM 14R. Runs with ENJ 15 29, ENJ 18 52 and ENJ 19 47.

LOT 38 (F)

MC 150162

MCS MC150162

Kuddeboek	SP
Geb. dtm	2015-11-15
Oud.	8j 7m
Inteling	0%
DNS	U306687
OEK	37m
Kalwers	5
Geweeg	0
Gem. SI	-
TKP	439d

Ouerskap	Vaar	Moer
DNS	✔	✔
Genomies		

MXM100484 SP
MAMBUSHI 100484MXM
Spn Mat. 66

CB04507A
CHULU CB04507A
Spn Mat. 100

PM94005L SP
LILAYI PM94005L

GF27R
GRASMERE 27R
Oud. 26j | Gem. SI -
Kalwers - | Geweeg -

GF020129W SP
GRASMERE GF02129W
Oud. 21j | OEK - | TKP -
Kalwers - | Geweeg - | Spn. Mat. 91
Gem. SI - | Spn. Mat. 91

GF95123M SP
GRASMERE GF95123M

GF96124O SP
GRASMERE GF96124O
Oud. 17j | Gem. SI -
Kalwers 4 | Geweeg -

TLM 020030 SP
KETA TLM020030
Oud. 15j | OEK 32m | TKP (donor)
Kalwers 8 | Geweeg - | Spn. Mat. 50
Gem. SI - | KKG - | KKS -
Kalwings: 05-07, 06-11, 07-08, 08-10, 10-05, 13-03, 14-06, 15-11

K6K2738 SP
MOGWOONI K6K2738
Spn Mat. 50

PB2204
MOGWOONI K6K311

K6K2204 SP
MOGWOONI K6K2204
Oud. 41j | Gem. SI -
Kalwers 2 | Geweeg -

ZF279 SP
SEGERA 279
Oud. 34j | OEK - | TKP (donor)
Kalwers - | Geweeg - | Spn. Mat. 91
Gem. SI - | Spn. Mat. 91

MC TRUST
Boshof, Free State
0834071485
mcvstraten@gmail.com
P/A M.C. VAN STRATEN, POS-BUS 28, BOSHOF, 8340

Laaste Kalf	
Kalf ID	MC 230103 (F)
Geb. datum	2023-10-13
Vaar ID	MC 180045

Kalwings: 18-12, 20-03, 21-08, 22-09, 23-10

Miostatien	
Q204X	Nie Getoets
NT821	Nie Getoets
F94L	Nie Getoets

KOEIWAARDE	113
107	Kalfgemak Waarde
114	Kalfgroei Waarde
57	Melk Waarde
120	Onderhoudswaarde
104	Vrugbaarheidswaarde
GROEI WAARDE	99
KARKAS WAARDE	85
PRODUKSIE WAARDE	110

LOGIX EBV Analise 2024-05-19

Kalf en Moeder				Vrugbaarheid			
Geb. Dir.	Geb. Mat.	Spn. Dir.	Spn. Mat.	Skr. Omtr.	Vers Vrugb.	Koei Vrugb.	Lanklew.
100	109	114	57	83	100	98	117
63%	58%	58%	48%	52%	65%	41%	64%

Na-Speen Groei			Raam			Karkas		
Na-Speen	GDT	VOV	Volw. Gewig	Hoogte	Lengte	OSO	Vet	Mar
109	95	96	85	101	94	93	83	109
38%	49%	11%	33%	53%	52%	49%	47%	46%

VERKOPER OPMERKINGS: With heifer calf MC 23 103. Sire MC 18 45 full brother to Carinus in Zimb. 3-IN-1. 5.5 Months in calf to MC 15 66/MC 18 45/MC 13 96

© Compiled by the South African Stud Book and Livestock Improvement Association
All Pedigree- and Performance Data is as recorded on LOGIX on 04 June 2024

LOT 39 (F)

MC 150167

MCS MC150167

Herd Book	SP
Birth date	2015-11-17
Age	8y 7m
Inbreeding	0%
DNA	U8201U083
AFC	37m
Calves	6
Weighed	0
Avg. WI	-
ICP	362d

CI 080047 DH SP
CIRCLE C CI080047
Wean Mat. 127

Parentage	Sire	Dam
DNA	✔	✔
Genomic		

MC 130002 SP
MCS MC132
Age 11y | AFC 34m | ICP 406d
Calves 8 | Weighed - | Wean Mat. 72
Avg. WI - | CCB - | CCW -
Calvings: 15-11, 16-11, 17-11, 18-12, 20-01, 21-04, 22-03, 23-08

TLM 020001 SP
KETA TLM020001 BUFFEL
Wean Mat. 94

KB5A DH SP
KETA KB 5 A
Age 15y | AFC - | ICP 473d
Calves 6 | Weighed 1 | Wean Mat. 128
Avg. WI 113 | Wean Mat. 128

TLM 030012 SP
KETA TLM030012
Wean Mat. 65

CFH 050386 SP
ELANDSPRUIT CFH 05 386
Age 10y | AFC - | ICP (donor)
Calves 3 | Weighed - | Wean Mat. 74
Avg. WI - | Wean Mat. 74

K6K2459 SP
MOGWOONI K6K2459

KPO4203 SP
OL PEJETA KPO 4203
Age 18y | Avg. WI -
Calves - | Weighed -

PM14R SP
LILAYI PM14R

GF77R D DH SP
GRASMERE GF 77 R
Age 18y | Avg. WI 91
Calves 8 | Weighed 2

K6K2738 SP
MOGWOONI K6K2738

KPO4202 SP
OL PEJETA KPO 4202
Age 34y | Avg. WI -
Calves - | Weighed -

HVT 980001 SP
OUTSPAN HVT980001

Z 000290 SP
HLANZENI Z 00 290
Age 18y | Avg. WI -
Calves 2 | Weighed -

MC TRUST
Boshof, Free State
0834071485
mcvstraten@gmail.com

P/A M.C. VAN STRATEN, POS-BUS 28, BOSHOF, 8340

Last Calf	
Calf ID	MC 230150 (M)
Birth Date	2023-12-14
Sire ID	MC 150066

Calvings: 18-12, 20-01, 21-03, 22-01, 22-12, 23-12

Myostatin	
Q204X	Not Tested
NT821	Not Tested
F94L	Not Tested

COW VALUE	98
102	Calving Ease Value
89	Calf Growth Value
97	Milk Value
114	Maintenance Value
98	Fertility Value
GROWTH VALUE	75
CARCASS VALUE	77
PRODUCTION VALUE	89

LOGIX GENETICS GENETICA — EBV Analysis 2024-05-19

Calf and Mother				Fertility			
Birth Dir.	Birth Mat.	Wean Dir.	Wean Mat.	Scr. Circ.	Heifer Fert.	Cow Fert.	Longev.
100	101	89	97	87	90	99	112
57%	56%	54%	55%	38%	68%	49%	67%

Post-Wean Growth			Frame			Carcass		
Post Wean	ADG	FCR	Mature Weight	Height	Length	EMA	Fat	Mar
88	84	92	88	75	77	90	92	82
36%	36%	19%	44%	39%	38%	33%	31%	31%

SELLER REMARKS: With bull calf MC 23 150. Rampokker daughter. Running with MC 19 61

LOT 40 (F)

MC 200097

MCS MC 200097

Herd Book	SP
Birth date	2020-07-16
Age	3y 11m
Inbreeding	3%
DNA	U3117U022
AFC	31m
Calves	2
Weighed	0
Avg. WI	-
ICP	445d

CFH 080063 SP
ELANDSPRUIT CFH 08 0063
Wean Mat. 88

Parentage	Sire	Dam
DNA	✔	✔
Genomic		

MC 110054 C
MCS MC1154
Age 13y | AFC 31m | ICP 475d
Calves 8 | Weighed - | Wean Mat. 111
Avg. WI - | CCB - | CCW -
Calvings: 13-10, 14-11, 16-08, 17-11, 19-01, 20-07, 21-07, 22-11

PM14R SP
LILAYI PM14R
Wean Mat. 113

B 020004 SP
BORGEN B 02 04
Age 17y | AFC 37m | ICP 597d
Calves 4 | Weighed - | Wean Mat. 72
Avg. WI - | Wean Mat. 72

CI 080047 DH SP
CIRCLE C CI080047
Wean Mat. 127

CFH 070481 B
ELANDSPRUIT CFH07481
Age 10y | AFC - | ICP 433d
Calves 7 | Weighed - | Wean Mat. 98
Avg. WI - | Wean Mat. 98

NN85003A
BARAGOI FALCON NN85003A

J100
LILAYI PM92100J
Age 34y | Avg. WI -
Calves - | Weighed -

HVT 970017 SP
OUTSPAN HVT970017

HVT 950012 SP
OUTSPAN HVT950012
Age 21y | Avg. WI -
Calves 8 | Weighed -

TLM 020001 SP
KETA TLM020001 BUFFEL

KB5A DH SP
KETA KB 5 A
Age 15y | Avg. WI 113
Calves 6 | Weighed 1

B 030031 SP
BORGEN B 03 31

CFH 000016 A
CFH 00 0016
Age 14y | Avg. WI -
Calves 7 | Weighed -

MC TRUST
Boshof, Free State
0834071485
mcvstraten@gmail.com

P/A M.C. VAN STRATEN, POS-BUS 28, BOSHOF, 8340

Last Calf	
Calf ID	MC 240042 (M)
Birth Date	2024-05-13
Sire ID	MC 190119

Calvings: 23-02, 24-05

Myostatin	
Q204X	Not Tested
NT821	Not Tested
F94L	Not Tested

COW VALUE	93
111	Calving Ease Value
88	Calf Growth Value
100	Milk Value
108	Maintenance Value
88	Fertility Value
GROWTH VALUE	89
CARCASS VALUE	93
PRODUCTION VALUE	89

LOGIX GENETICS GENETICA — EBV Analysis 2024-05-19

Calf and Mother				Fertility			
Birth Dir.	Birth Mat.	Wean Dir.	Wean Mat.	Scr. Circ.	Heifer Fert.	Cow Fert.	Longev.
108	105	88	100	101	106	77	98
56%	56%	50%	52%	46%	65%	43%	62%

Post-Wean Growth			Frame			Carcass		
Post Wean	ADG	FCR	Mature Weight	Height	Length	EMA	Fat	Mar
88	100	105	93	98	98	96	109	78
38%	43%	21%	42%	46%	45%	43%	41%	41%

SELLER REMARKS: MWith bull calf MC 24 42 Sired by M/S MC 19 100/MC 19 114/ MC 19 119

© Compiled by the South African Stud Book and Livestock Improvement Association
All Pedigree- and Performance Data is as recorded on LOGIX on 04 June 2024

LOT 41 (M)

MC 200095

MCS MC 200095

Kuddeboek	SP
Geb. dtm	2020-08-07
Oud.	3j 10m
Inteling	1%
DNS	U17444U008

Oorskap	Vaar	Moer
DNS	✔	✔
Genomies		

CFH 080063 SP
ELANDSPRUIT CFH 08 0063
Spn Mat. 88

MC 140117 SP
MCS MC14117
Oud. 9j | OEK 36m | TKP 457d
Kalwers 6 | Geweeg - | Spn. Mat. 83
Gem. SI - | KKG - | KKS -
Kalwings: 17-10, 19-03, 20-08, 21-10, 22-10, 24-01

PM14R SP
LILAYI PM14R
Spn Mat. 113

B 020004 SP
BORGEN B 02 04
Oud. 17j | OEK 37m | TKP 597d
Kalwers 4 | Geweeg - | Spn. Mat. 72
Gem. SI - | Spn. Mat. 72

MC 100093 SP
MCS MC1093
Spn Mat. 82

M 080034 SP
MCS M0834
Oud. 15j | OEK - | TKP 407d
Kalwers 10 | Geweeg - | Spn. Mat. 77
Gem. SI - | Spn. Mat. 77

NN85003A
BARAGOI FALCON NN85003A

J100
LILAYI PM92100J
Oud. 34j | Gem. SI -
Kalwers - | Geweeg -

HVT 970017 SP
OUTSPAN HVT970017

HVT 950012 SP
OUTSPAN HVT950012
Oud. 21j | Gem. SI -
Kalwers 8 | Geweeg -

TLM 020038 SP
KETA TLM020038

NAB 060004 SP
UPPER ELLERSLIE CORNFIELD
Oud. 6j | Gem. SI -
Kalwers 3 | Geweeg -

TLM 020004 SP
KETA TLM020004 CAESAR

CFH 050386 SP
ELANDSPRUIT CFH 05 386
Oud. 10j | Gem. SI -
Kalwers 3 | Geweeg -

MC TRUST

Boshof, Free State
0834071485
mcvstraten@gmail.com

P/A M.C. VAN STRATEN, POS-BUS 28, BOSHOF, 8340

KOEIWAARDE	101
116	Kalfgemak Waarde
88	Kalfgroei Waarde
86	Melk Waarde
115	Onderhoudswaarde
98	Vrugbaarheidswaarde
GROEI WAARDE	89
KARKAS WAARDE	88
PRODUKSIE WAARDE	96

EBV Analise 2024-05-19

Kalf en Moeder				Vrugbaarheid			
Geb. Dir.	Geb. Mat.	Spn. Dir.	Spn. Mat.	Skr. Omtr.	Vers Vrugb.	Koei Vrugb.	Lanklew.
109	110	88	86	113	102	97	97
56%	56%	51%	51%	47%	56%	40%	58%

Na-Speen Groei			Raam			Karkas		
Na-Speen	GDT	VOV	Volw. Gewig	Hoogte	Lengte	OSO	Vet	Mar
87	95	96	88	95	96	86	111	71
40%	44%	21%	42%	47%	46%	43%	41%	41%

Miostatien	
Q204X	Nie Getoets
NT821	Nie Getoets
F94L	Nie Getoets

VERKOPER OPMERKINGS: Testis 46 cm. Dam lot 9

LOT 42 (F)

NP 210015

BLONDIE NP 210015

Kuddeboek	SP
Geb. dtm	2021-08-18
Oud.	2j 10m
Inteling	1%
DNS	U17845U009

Oorskap	Vaar	Moer
DNS	✔	✔
Genomies		

MXM100484 SP
MAMBUSHI 100484MXM
Spn Mat. 66

NP 150006 C
BLONDIE NP 150006
Oud. 7j | OEK 33m | TKP 379d
Kalwers 5 | Geweeg 3 | Spn. Mat. 91
Gem. SI 102 | KKG 6.4 | KKS 47.7
Kalwings: 18-08, 19-08, 20-09, 21-08, 22-09

CB04507A
CHULU CB04507A
Spn Mat. 100

GF020129W SP
GRASMERE GF02129W
Oud. 21j | OEK - | TKP -
Kalwers - | Geweeg - | Spn. Mat. 91
Gem. SI - | Spn. Mat. 91

EG 110034 SP
ADELSON EG 110034
Spn Mat. 92

EG 100031 P B
ADELSON EG 100031
Oud. 13j | OEK 28m | TKP 564d
Kalwers 8 | Geweeg 2 | Spn. Mat. 111
Gem. SI 105 | Spn. Mat. 111

PM94005L SP
LILAYI PM94005L

GF27R
GRASMERE 27R
Oud. 26j | Gem. SI -
Kalwers - | Geweeg -

GF95123M SP
GRASMERE GF95123M

GF96124O SP
GRASMERE GF96124O
Oud. 17j | Gem. SI -
Kalwers 4 | Geweeg -

TLM 050526 SP
KETA TLM 05 526 KONING

EG 070003 SP
ADELSON 703 SNEEUTJIE
Oud. 5j | Gem. SI 98
Kalwers 3 | Geweeg 1

B 050074 SP
BORGEN B 05 74

EG 060037 A
ADELSON EG06037
Oud. 5j | Gem. SI -
Kalwers 3 | Geweeg -

D.J. PRETORIUS

Luckhoff, Free State
0827884082
niel.pretorius@drdgold.com

POSBUS 390,,MARAISBURG, 1700

KOEIWAARDE	109
111	Kalfgemak Waarde
112	Kalfgroei Waarde
79	Melk Waarde
106	Onderhoudswaarde
97	Vrugbaarheidswaarde
GROEI WAARDE	99
KARKAS WAARDE	90
PRODUKSIE WAARDE	107

EBV Analise 2024-05-19

Kalf en Moeder				Vrugbaarheid			
Geb. Dir.	Geb. Mat.	Spn. Dir.	Spn. Mat.	Skr. Omtr.	Vers Vrugb.	Koei Vrugb.	Lanklew.
101	115	112	79	83	88	98	113
72%	56%	73%	51%	53%	51%	30%	52%

Na-Speen Groei			Raam			Karkas		
Na-Speen	GDT	VOV	Volw. Gewig	Hoogte	Lengte	OSO	Vet	Mar
107	102	107	95	108	94	98	89	117
34%	50%	10%	26%	53%	52%	51%	48%	48%

Miostatien	
Q204X	Nie Getoets
NT821	Nie Getoets
F94L	Nie Getoets

VERKOPER OPMERKINGS: 6 Maande dragtig van GB 21 16 (JASPER) 'n Vers wat kapasiteit het asook vroulikheid

© Compiled by the South African Stud Book and Livestock Improvement Association
All Pedigree- and Performance Data is as recorded on LOGIX on 04 June 2024

LOT 43 (F)

AIS 220015

KOEKAIS AIS 220015

Herd Book	SP
Birth date	2022-09-16
Age	1y 9m
Inbreeding	1%
DNA	U17803U002

D. DE KLERK

Griekwastad, Northern Cape
0824822465
deklerk@yebo.co.za

POSBUS 43,,GRIEKWASTAD, 8365

EG 120120 SP — *ADELSON EG 120120* — Wean Mat. 86

Parentage	Sire	Dam
DNA	✔	✔
Genomic		

MC 130153 SP — *MCS MC13153*
Age 10y | AFC 45m | ICP 581d
Calves 5 | Weighed - | Wean Mat. 81
Avg. WI - | CCB - | CCW -
Calvings: 17-09, 19-05, 21-03, 22-09, 24-01

B 050074 SP — *BORGEN B 05 74* — Wean Mat. 101

CFH 070009 SP — *ELANDSPRUIT 07 9 SCHALKI*
Age 14y | AFC - | ICP 398d
Calves 11 | Weighed 4 | Wean Mat. 70
Avg. WI 99 | Wean Mat. 70

TLM 030012 SP — *KETA TLM030012* — Wean Mat. 65

MC 110093 SP — *MCS MC1193*
Age 12y | AFC - | ICP 521d
Calves 7 | Weighed - | Wean Mat. 97
Avg. WI - | Wean Mat. 97

K6K3094 SP — *MOGWOONI 3094 (8MK163)*
K6K2228 SP — *MOGWOONI 2228* — Age 32y | Avg. WI - | Calves - | Weighed -
TLM 020008 SP — *KETA TLM020008*
Z 960034 SP — *HLANZENI Z960034* — Age 21y | Avg. WI - | Calves 8 | Weighed -
K6K2738 SP — *MOGWOONI K6K2738*
KPO4202 SP — *OL PEJETA KPO 4202* — Age 34y | Avg. WI - | Calves - | Weighed -
M 080009 SP — *MCS THABO*
M 090005 SP — *MCS M0905* — Age 15y | Avg. WI - | Calves 7 | Weighed -

COW VALUE	105
119	Calving Ease Value
104	Calf Growth Value
84	Milk Value
111	Maintenance Value
86	Fertility Value
GROWTH VALUE	98
CARCASS VALUE	96
PRODUCTION VALUE	103

LOGIX EBV Analysis 2024-05-19

Calf and Mother				Fertility			
Birth Dir.	Birth Mat.	Wean Dir.	Wean Mat.	Scr. Circ.	Heifer Fert.	Cow Fert.	Longev.
116	107	104	84	100	84	86	108
51%	48%	47%	41%	28%	49%	31%	53%

Post-Wean Growth			Frame			Carcass		
Post Wean	ADG	FCR	Mature Weight	Height	Length	EMA	Fat	Mar
99	97	100	92	96	96	100	96	98
28%	26%	13%	30%	28%	27%	23%	21%	21%

Myostatin	
Q204X	Not Tested
NT821	Not Tested
F94L	Not Tested

SELLER REMARKS: Open heifer Sire EG12 120 x Dam MC 13 153

LOT 44 (F)

PB 160018

PALMYRA PB 160018

Herd Book	SP
Birth date	2016-09-01
Age	7y 10m
Inbreeding	0%
DNA	U7851U024
AFC	25m
Calves	6
Weighed	4
Avg. WI	96
ICP	364d

J. JANSEN VAN VUUREN

Petrusburg, Free State
jjansenvanvuuren@oldmutual.com

PIET KRUGERSTRAAT 16, FICHARDT-PARK, BLOEMFONTEIN, 9301

Last Calf	
Calf ID	PB 230064 (F)
Birth Date	2023-10-07
Sire ID	JRS 170036

Calvings: 18-10, 19-09, 20-10, 21-10, 22-09, 23-10

PB 100028 SP — *PALMYRA BUKS* — Wean Mat. 87

Parentage	Sire	Dam
DNA	✔	✔
Genomic		

PB 110025 SP — *PALMYRA PB 1125*
Age 8y | AFC 35m | ICP 380d
Calves 6 | Weighed 4 | Wean Mat. 116
Avg. WI 95 | CCB 6 | CCW 55.7
Calvings: 14-09, 15-08, 16-09, 17-09, 18-10, 19-11

TLM 020004 SP — *KETA TLM020004 CAESAR* — Wean Mat. 88

PB 070015 SP — *PALMYRA PB0715*
Age 11y | AFC - | ICP 579d
Calves 5 | Weighed 1 | Wean Mat. 122
Avg. WI 96 | Wean Mat. 122

PB 070018 SP — *PALMYRA PB0718 SERENGETI* — Wean Mat. 103

PB 070020 SP — *PALMYRA PB0720*
Age 15y | AFC - | ICP 354d
Calves 12 | Weighed 11 | Wean Mat. 115
Avg. WI 99 | Wean Mat. 115

K6K2459 SP — *MOGWOONI K6K2459*
KPO898 SP — *OL PEJETA KPO 898* — Age 34y | Avg. WI - | Calves - | Weighed -
PM14R SP — *LILAYI PM14R*
EG 050006 SP — *ADELSON EG 05 06 BLOMME* — Age 10y | Avg. WI 104 | Calves 7 | Weighed 4
KPO493 SP — *OL PEJETA 493*
4569 SP — *4569* — Age 26y | Avg. WI - | Calves - | Weighed -
25 SP — *MARULA 25*
KPO936 SP — *OL PEJETA 936* — Age 27y | Avg. WI - | Calves - | Weighed -

COW VALUE	105
103	Calving Ease Value
101	Calf Growth Value
102	Milk Value
89	Maintenance Value
113	Fertility Value
GROWTH VALUE	99
CARCASS VALUE	96
PRODUCTION VALUE	104

LOGIX EBV Analysis 2024-05-19

Calf and Mother				Fertility			
Birth Dir.	Birth Mat.	Wean Dir.	Wean Mat.	Scr. Circ.	Heifer Fert.	Cow Fert.	Longev.
105	96	101	102	88	110	110	107
80%	79%	80%	82%	45%	65%	42%	64%

Post-Wean Growth			Frame			Carcass		
Post Wean	ADG	FCR	Mature Weight	Height	Length	EMA	Fat	Mar
108	97	99	110	103	97	92	99	72
36%	41%	27%	65%	46%	44%	41%	38%	38%

Myostatin	
Q204X	Not Tested
NT821	Not Tested
F94L	Not Tested

SELLER REMARKS: 3 in 1 with unbelievable beautiful grey heifer calf PB 23 64 sired by JRS 17 36. She is also 4 months pregnant with same bull, JRS 17 36.

© Compiled by the South African Stud Book and Livestock Improvement Association
All Pedigree- and Performance Data is as recorded on LOGIX on 04 June 2024

LOT 45 (F)

PB 180056

PALMYRA PB 180056

Kuddeboek	SP
Geb. dtm	2018-10-01
Oud.	5j 9m
Inteling	1%
DNS	U7851U063
OEK	36m
Kalwers	3
Geweeg	2
Gem. SI	110
TKP	450d

PB 130028 SP
PALMYRA DOUBLE IMPACT
Spn Mat. 123

Ouerskap	Vaar	Moer
DNS	✔	
Genomies		

PB 160032 C
PALMYRA PB 160032
Oud. 5j | OEK 24m | TKP 400d
Kalwers 4 | Geweeg 4 | Spn. Mat. 115
Gem. SI 104 | KKG - | KKS 51.2
Kalwings: 18-10, 19-12, 21-02, 22-01

EG 080001 SP
ADELSON KEISER 801
Spn Mat. 125

PB 100052 SP
PALMYRA PB1052
Oud. 13j | OEK - | TKP 422d
Kalwers 3 | Geweeg 1 | Spn. Mat. 99
Gem. SI 100 | Spn. Mat. 99

PB 130007 SP
PALMYRA PB 130007
Spn Mat. 81

PB 130067 B
PALMYRA PB1367
Oud. 4j | OEK 35m | TKP -
Kalwers 1 | Geweeg 1 | Spn. Mat. 130
Gem. SI 106 | Spn. Mat. 130

TLM 040507 DH SP
KETA TLM040507 BUSTER

GF159U D SP
GRASMERE GF 159U
Oud. 15j | Gem. SI -
Kalwers 6 | Geweeg -

TLM 020004 SP
KETA TLM020004 CAESAR

PB 070039 SP
PALMYRA PB0739
Oud. 13j | Gem. SI 93
Kalwers 7 | Geweeg 4

GF 090046 SP
WALT GF090046

EG 060005 SP
ADELSON 06 05
Oud. 13j | Gem. SI 92
Kalwers 10 | Geweeg 5

PB 100032 SP
PALMYRA PB1032

PB 080049 A
PALMYRA PB080049
Oud. 6j | Gem. SI 104
Kalwers 4 | Geweeg 4

J. JANSEN VAN VUUREN

Petrusburg, Free State
jjansenvanvuuren@oldmutual.com

PIET KRUGERSTRAAT 16, FICHARDT-PARK, BLOEMFONTEIN, 9301

Laaste Kalf	
Kalf ID	PB 240025 (F)
Geb. datum	2024-03-16
Vaar ID	JRS 170036

Kalwings: 21-09, 23-02, 24-03

Miostatien	
Q204X	Nie Getoets
NT821	Nie Getoets
F94L	Nie Getoets

KOEIWAARDE	96
86	Kalfgemak Waarde
104	Kalfgroei Waarde
124	Melk Waarde
101	Onderhoudswaarde
86	Vrugbaarheidswaarde
GROEI WAARDE	101
KARKAS WAARDE	95
PRODUKSIE WAARDE	96

LOGIX EBV Analise 2024-05-19

Kalf en Moeder				Vrugbaarheid			
Geb. Dir.	Geb. Mat.	Spn. Dir.	Spn. Mat.	Skr. Omtr.	Vers Vrugb.	Koei Vrugb.	Lanklew.
100	76	104	124	94	94	77	109
77%	70%	77%	74%	35%	60%	33%	55%

Na-Speen Groei			Raam			Karkas		
Na-Speen	GDT	VOV	Volw. Gewig	Hoogte	Lengte	OSO	Vet	Mar
110	101	99	96	100	99	92	120	94
28%	32%	25%	61%	35%	34%	32%	30%	29%

VERKOPER OPMERKINGS: With heifer calf PB 24 25. Sire JRS 17 36

LOT 46 (F)

MC 210049

MCS MC 210049

Kuddeboek	SP
Geb. dtm	2021-06-16
Oud.	3j
Inteling	5%
DNS	U5949U024

FN 121101 SP
FONTEINE FN121101
Spn Mat. 138

Ouerskap	Vaar	Moer
DNS	✔	✔
Genomies		

MC 170066 SP
MCS MC 170066
Oud. 6j | OEK 30m | TKP 415d
Kalwers 4 | Geweeg - | Spn. Mat. 102
Gem. SI - | KKG - | KKS -
Kalwings: 20-03, 21-06, 22-09, 23-08

KB30X SP
KETA KB 30 X
Spn Mat. 118

FN 080362 SP
FONTEINE FN 080362
Oud. 4j | OEK - | TKP (donor)
Kalwers 1 | Geweeg - | Spn. Mat. 100
Gem. SI - | Spn. Mat. 100

MC 110005 SP
MCS MC115
Spn Mat. 106

MC 120004 SP
MCS MC124
Oud. 7j | OEK 33m | TKP 505d
Kalwers 4 | Geweeg - | Spn. Mat. 98
Gem. SI - | Spn. Mat. 98

PM14R SP
LILAYI PM14R

GF4T SP
GRASMERE T 4
Oud. 6j | Gem. SI -
Kalwers 2 | Geweeg -

TLM 020004 SP
KETA TLM020004 CAESAR

FN 050031 SP
FONTEINE FN0531
Oud. 13j | Gem. SI 90
Kalwers 11 | Geweeg 1

TLM 020038 SP
KETA TLM020038

CI 070099 DH SP
CIRCLE C CI070099
Oud. 16j | Gem. SI -
Kalwers 9 | Geweeg -

CI 080047 DH SP
CIRCLE C CI080047

CFH 080131 SP
ELANDSPRUIT CFH 08 0131
Oud. 11j | Gem. SI 91
Kalwers 7 | Geweeg 1

MC TRUST

Boshof, Free State
0834071485
mcvstraten@gmail.com

P/A M.C. VAN STRATEN, POS-BUS 28, BOSHOF, 8340

Miostatien	
Q204X	Nie Getoets
NT821	Nie Getoets
F94L	Nie Getoets

KOEIWAARDE	95
96	Kalfgemak Waarde
99	Kalfgroei Waarde
120	Melk Waarde
93	Onderhoudswaarde
92	Vrugbaarheidswaarde
GROEI WAARDE	104
KARKAS WAARDE	104
PRODUKSIE WAARDE	96

LOGIX EBV Analise 2024-05-19

Kalf en Moeder				Vrugbaarheid			
Geb. Dir.	Geb. Mat.	Spn. Dir.	Spn. Mat.	Skr. Omtr.	Vers Vrugb.	Koei Vrugb.	Lanklew.
101	91	99	120	112	96	90	101
43%	42%	44%	42%	32%	50%	32%	50%

Na-Speen Groei			Raam			Karkas		
Na-Speen	GDT	VOV	Volw. Gewig	Hoogte	Lengte	OSO	Vet	Mar
102	108	110	104	99	102	107	113	81
33%	29%	15%	32%	32%	31%	28%	26%	26%

VERKOPER OPMERKINGS: 7 Months in calf to MC 19 100/MC 19 114/ 19 119

© Compiled by the South African Stud Book and Livestock Improvement Association
All Pedigree- and Performance Data is as recorded on LOGIX on 04 June 2024

LOT 47 (F)

MC 220028

MCS MC 220028

Herd Book	SP
Birth date	2022-03-11
Age	2y 3m
Inbreeding	1%
DNA	U8497U013

Parentage	Sire	Dam
DNA	✔	✔
Genomic		

MC 130043 SP
MCS MC1343
Wean Mat. 62

MC 170058 C
MCS MC 170058
Age 6y | AFC 40m | ICP 420d
Calves 2 | Weighed - | Wean Mat. 87
Avg. WI - | CCB - | CCW -
Calvings: 21-01, 22-03

TLM 030012 SP
KETA TLM030012
Wean Mat. 65

CI 080071 SP
CIRCLE C CI080071
Age 13y | AFC 26m | ICP 506d
Calves 9 | Weighed - | Wean Mat. 86
Avg. WI - | Wean Mat. 86

M 090002 SP
MCS ZUMA
Wean Mat. 69

MC 090040 B
MCS MC090040
Age 8y | AFC 38m | ICP 434d
Calves 5 | Weighed 1 | Wean Mat. 105
Avg. WI 110 | Wean Mat. 105

K6K2738 SP
MOGWOONI K6K2738

KPO4202 SP
OL PEJETA KPO 4202
Age 34y | Avg. WI -
Calves - | Weighed -

TLM 050525 SP
KETA TLM050525 INCREDIBULL

TLM 020035 DH SP
KETA THARINA
Age 17y | Avg. WI 95
Calves 11 | Weighed 6

B 040001 SP
BORGEN B 04001

CFH 060503 SP
ELANDSPRUIT CFH 06 503
Age 17y | Avg. WI -
Calves 11 | Weighed -

FN 050035 SP
FONTEINE FN 05 0035

TLM 990016 A
TLM 99 16
Age 11y | Avg. WI -
Calves 7 | Weighed -

MC TRUST
Boshof, Free State
0834071485
mcvstraten@gmail.com

P/A M.C. VAN STRATEN, POS-BUS 28, BOSHOF, 8340

COW VALUE	85
88	Calving Ease Value
100	Calf Growth Value
75	Milk Value
125	Maintenance Value
80	Fertility Value
GROWTH VALUE	75
CARCASS VALUE	79
PRODUCTION VALUE	77

LOGIX EBV Analysis 2024-05-19

Calf and Mother				Fertility			
Birth Dir.	Birth Mat.	Wean Dir.	Wean Mat.	Scr. Circ.	Heifer Fert.	Cow Fert.	Longev.
80	108	100	75	106	83	85	91
52%	42%	45%	42%	36%	49%	28%	49%

Post-Wean Growth			Frame			Carcass		
Post Wean	ADG	FCR	Mature Weight	Height	Length	EMA	Fat	Mar
95	81	85	76	77	84	79	107	96
30%	32%	14%	33%	36%	35%	31%	28%	27%

Myostatin	
Q204X	Not Tested
NT821	Not Tested
F94L	Not Tested

SELLER REMARKS: 4.5 Months in calf to MC 12 224

LOT 48 (F)

MC 210158

MCS MC 210158

Herd Book	SP
Birth date	2021-12-08
Age	2y 6m
Inbreeding	4%
DNA	U8201U042

Parentage	Sire	Dam
DNA	✔	✔
Genomic		

MC 150013 SP
MCS MC1513
Wean Mat. 66

MC 110067 SP
MCS MC1167
Age 13y | AFC - | ICP 352d
Calves 11 | Weighed - | Wean Mat. 66
Avg. WI - | CCB - | CCW -
Calvings: 14-03, 15-02, 16-01, 16-11, 17-09, 18-11, 20-01, 21-01, 21-12, 22-12, 23-11

MXM100484 SP
MAMBUSHI 100484MXM
Wean Mat. 66

MC 120044 SP
MCS MC1244
Age 12y | AFC - | ICP 400d
Calves 9 | Weighed - | Wean Mat. 82
Avg. WI - | Wean Mat. 82

M 080009 SP
MCS THABO
Wean Mat. 74

TLM 020030 SP
KETA TLM020030
Age 15y | AFC 32m | ICP (donor)
Calves 8 | Weighed - | Wean Mat. 50
Avg. WI - | Wean Mat. 50

CB04507A
CHULU CB04507A

GF020129W SP
GRASMERE GF02129W
Age 21y | Avg. WI -
Calves - | Weighed -

HVT 970017 SP
OUTSPAN HVT970017

M 080013 SP
MCS M0813
Age 4y | Avg. WI -
Calves - | Weighed -

TLM 030012 SP
KETA TLM030012

CFH 050386 SP
ELANDSPRUIT CFH 05 386
Age 10y | Avg. WI -
Calves 3 | Weighed -

K6K2738 SP
MOGWOONI K6K2738

ZF279 SP
SEGERA 279
Age 34y | Avg. WI -
Calves - | Weighed -

MC TRUST
Boshof, Free State
0834071485
mcvstraten@gmail.com

P/A M.C. VAN STRATEN, POS-BUS 28, BOSHOF, 8340

COW VALUE	116
124	Calving Ease Value
92	Calf Growth Value
66	Milk Value
132	Maintenance Value
104	Fertility Value
GROWTH VALUE	82
CARCASS VALUE	72
PRODUCTION VALUE	107

LOGIX EBV Analysis 2024-05-19

Calf and Mother				Fertility			
Birth Dir.	Birth Mat.	Wean Dir.	Wean Mat.	Scr. Circ.	Heifer Fert.	Cow Fert.	Longev.
113	118	92	66	96	96	103	112
45%	44%	42%	41%	35%	50%	29%	51%

Post-Wean Growth			Frame			Carcass		
Post Wean	ADG	FCR	Mature Weight	Height	Length	EMA	Fat	Mar
88	79	78	67	84	81	83	90	105
32%	32%	10%	30%	35%	34%	29%	28%	27%

Myostatin	
Q204X	Not Tested
NT821	Not Tested
F94L	Not Tested

SELLER REMARKS: 5.5 Months in calf to MC 12 224

© Compiled by the South African Stud Book and Livestock Improvement Association
All Pedigree- and Performance Data is as recorded on LOGIX on 04 June 2024

LOT 49 (M)

MC 200072
MCS MC 200072

Kuddeboek	SP
Geb. dtm	2020-05-02
Oud.	4j 2m
Inteling	2%
DNS	U17444U007

M 090002 SP
MCS ZUMA
Spn Mat. 69

Oerskap	Vaar	Moer
DNS	✔	✔
Genomies		

MC 140144 SP
MCS MC14144
Oud. 9j | OEK 35m | TKP 455d
Kalwers 6 | Geweeg - | Spn. Mat. 111
Gem. SI - | KKG - | KKS -
Kalwings: 17-10, 19-04, 20-05, 21-07, 22-10, 24-01

B 040001 SP
BORGEN B 04001
Spn Mat. 121

CFH 060503 SP
ELANDSPRUIT CFH 06 503
Oud. 17j | OEK - | TKP 484d
Kalwers 11 | Geweeg - | Spn. Mat. 62
Gem. SI - | Spn. Mat. 62

MB 100328 SP
MONBIJOU SMALDEEL KING
Spn Mat. 112

MC 120073 SP
MCS MC1273
Oud. 12j | OEK - | TKP 392d
Kalwers 9 | Geweeg - | Spn. Mat. 103
Gem. SI - | Spn. Mat. 103

KPO1017 SP
OL PEJETA 1017

Z7F2773 SP
WORAGUS Z7F 2773
Oud. 32j | Gem. SI -
Kalwers - | Geweeg -

TLM 020006 SP
KETA TLM020006 LOBASE

Z 000290 SP
HLANZENI Z 00 290
Oud. 18j | Gem. SI -
Kalwers 2 | Geweeg -

HVT 950021 SP
OUTSPAN HVT950021

MB 070303 SP
MONBIJOU SMALDEEL MIETIE
Oud. 9j | Gem. SI -
Kalwers 5 | Geweeg -

CI 080047 DH SP
CIRCLE C CI080047

CFH 050386 SP
ELANDSPRUIT CFH 05 386
Oud. 10j | Gem. SI -
Kalwers 3 | Geweeg -

MC TRUST

Boshof, Free State
0834071485
mcvstraten@gmail.com

P/A M.C. VAN STRATEN, POS-BUS 28, BOSHOF, 8340

KOEIWAARDE	87
122	Kalfgemak Waarde
80	Kalfgroei Waarde
90	Melk Waarde
119	Onderhoudswaarde
77	Vrugbaarheidswaarde
GROEI WAARDE	83
KARKAS WAARDE	85
PRODUKSIE WAARDE	81

LOGIX EBV Analise 2024-05-19

Kalf en Moeder				Vrugbaarheid			
Geb. Dir.	Geb. Mat.	Spn. Dir.	Spn. Mat.	Skr. Omtr.	Vers Vrugb.	Koei Vrugb.	Lanklew.
113	123	80	90	94	86	77	92
54%	49%	47%	47%	35%	53%	36%	55%

Na-Speen Groei			Raam			Karkas		
Na-Speen	GDT	VOV	Volw. Gewig	Hoogte	Lengte	OSO	Vet	Mar
81	86	86	83	79	83	88	105	96
32%	33%	20%	36%	36%	35%	30%	28%	28%

Miostatien	
Q204X	Nie Getoets
NT821	Nie Getoets
F94L	Nie Getoets

VERKOPER OPMERKINGS: Testis 43cm

LOT 50 (F)

GB 210030
KOLSKOOT GB 210030

Kuddeboek	SP
Geb. dtm	2021-09-11
Oud.	2j 9m
Inteling	5%
DNS	ZOCA202465997

EG 110034 SP
ADELSON EG 110034
Spn Mat. 92

Oerskap	Vaar	Moer
DNS	✔	✔
Genomies		

GB 150020 C
KOLSKOOT GB 150020
Oud. 8j | OEK 29m | TKP 340d
Kalwers 7 | Geweeg 6 | Spn. Mat. 79
Gem. SI 93 | KKG 7.52 | KKS 46.4
Kalwings: 17-12, 18-12, 19-11, 20-10, 21-09, 22-08, 23-07

TLM 050526 SP
KETA TLM 05 526 KONING
Spn Mat. 108

EG 070003 SP
ADELSON 703 SNEEUTJIE
Oud. 5j | OEK 30m | TKP 596d
Kalwers 3 | Geweeg 1 | Spn. Mat. 77
Gem. SI 98 | Spn. Mat. 77

CFH 080063 SP
ELANDSPRUIT CFH 08 0063
Spn Mat. 88

GB 12014B B
KOLSKOOT GB 12014B
Oud. 7j | OEK 27m | TKP 393d
Kalwers 4 | Geweeg - | Spn. Mat. 104
Gem. SI - | Spn. Mat. 104

TLM 020001 SP
KETA TLM020001 BUFFEL

TLM 020017 SP
KETA TLM 02 17
Oud. 12j | Gem. SI 103
Kalwers 9 | Geweeg 4

PM14R SP
LILAYI PM14R

EG 040003 SP
ADELSON EG 04 03 OUSUS
Oud. 19j | Gem. SI 97
Kalwers 11 | Geweeg 7

PM14R SP
LILAYI PM14R

B 020004 SP
BORGEN B 02 04
Oud. 17j | Gem. SI -
Kalwers 4 | Geweeg -

EG 060016 SP
ADELSON HERCULES 616

GB 09003A A
KOLSKOOT GB09003A
Oud. 9j | Gem. SI -
Kalwers 7 | Geweeg -

G.D. BOTHA

Luckhoff, Free State
0823867724
kolskootborane@gmail.com

POSBUS 46,,LUCKHOFF, 9982

KOEIWAARDE	81
131	Kalfgemak Waarde
63	Kalfgroei Waarde
88	Melk Waarde
118	Onderhoudswaarde
85	Vrugbaarheidswaarde
GROEI WAARDE	54
KARKAS WAARDE	58
PRODUKSIE WAARDE	65

LOGIX EBV Analise 2024-05-19

Kalf en Moeder				Vrugbaarheid			
Geb. Dir.	Geb. Mat.	Spn. Dir.	Spn. Mat.	Skr. Omtr.	Vers Vrugb.	Koei Vrugb.	Lanklew.
122	116	63	88	74	81	90	100
73%	59%	74%	59%	51%	50%	33%	55%

Na-Speen Groei			Raam			Karkas		
Na-Speen	GDT	VOV	Volw. Gewig	Hoogte	Lengte	OSO	Vet	Mar
63	74	95	84	84	64	50	103	72
38%	48%	20%	35%	51%	50%	49%	46%	46%

Miostatien	
Q204X	Nie Getoets
NT821	Nie Getoets
F94L	Nie Getoets

VERKOPER OPMERKINGS: 4 Maande in kalf van GB 21 16 (JASPER) GB 15 20 is een van ons koeie wat elke jaar een van ons mooiste speen

© Compiled by the South African Stud Book and Livestock Improvement Association
All Pedigree- and Performance Data is as recorded on LOGIX on 04 June 2024

LOT 51 (F)

GB 220052
KOLSKOOT GB 220052

Herd Book	SP
Birth date	2022-10-31
Age	1y 8m
Inbreeding	1%
DNA	UOCA202469855

GB 180007 SP
KOLSKOOT KAROOLUS
Wean Mat. 122

Parentage	Sire	Dam
DNA	✔	
Genomic		

GB 190040 C
KOLSKOOT GB 190040
Age 4y | AFC 24m | ICP 361d
Calves 3 | Weighed 1 | Wean Mat. 102
Avg. WI 93 | CCB 10.96 | CCW 61.6
Calvings: 21-11, 22-10, 23-10

EG 080001 SP
ADELSON KEISER 801
Wean Mat. 125

EG 050006 SP
ADELSON EG 05 06 BLOMME
Age 10y | AFC - | ICP 415d
Calves 7 | Weighed 4 | Wean Mat. 112
Avg. WI 104 | Wean Mat. 112

MXM100484 SP
MAMBUSHI 100484MXM
Wean Mat. 66

GB 140042 B
KOLSKOOT GB 140042
Age 8y | AFC 29m | ICP 484d
Calves 5 | Weighed 2 | Wean Mat. 129
Avg. WI 111 | Wean Mat. 129

TLM 040507 DH SP
KETA TLM040507 BUSTER

GF159U D SP
GRASMERE GF 159U
Age 15y | Avg. WI -
Calves 6 | Weighed -

HVT 950003 SP
OUTSPAN HVT950003

Z 000510 SP
HLANZENI Z 00 51 KOLJANDER
Age 15y | Avg. WI 122
Calves 11 | Weighed 1

CB04507A
CHULU CB04507A

GF020129W SP
GRASMERE GF02129W
Age 21y | Avg. WI -
Calves - | Weighed -

GB 090011 SP
KOLSKOOT 0911

GB 10039A A
KOLSKOOT GB1039A
Age 13y | Avg. WI -
Calves 7 | Weighed -

G.D. BOTHA
Luckhoff, Free State
0823867724
kolskootborane@gmail.com

POSBUS 46,,LUCKHOFF, 9982

COW VALUE	116
67	Calving Ease Value
134	Calf Growth Value
112	Milk Value
97	Maintenance Value
104	Fertility Value
GROWTH VALUE	119
CARCASS VALUE	109
PRODUCTION VALUE	121

LOGIX EBV Analysis 2024-05-19

Calf and Mother				Fertility			
Birth Dir.	Birth Mat.	Wean Dir.	Wean Mat.	Scr. Circ.	Heifer Fert.	Cow Fert.	Longev.
52	93	134	112	103	99	102	110
70%	48%	51%	38%	47%	41%	26%	44%

Post-Wean Growth			Frame			Carcass		
Post Wean	ADG	FCR	Mature Weight	Height	Length	EMA	Fat	Mar
131	122	113	101	126	124	119	102	99
32%	43%	12%	25%	48%	46%	44%	42%	41%

Myostatin	
Q204X	Not Tested
NT821	Not Tested
F94L	Not Tested

SELLER REMARKS: Oop vers. Karloolus dogter met n kombinasie van Zambiese, Keniaanse en Forrester van Zimbabwe, melk + vrugbaarheid en kapasiteit

LOT 52 (F)

PB 200062
PALMYRA PB 200062

Herd Book	SP
Birth date	2020-09-29
Age	3y 9m
Inbreeding	2%
DNA	U8175U029
AFC	41m
Calves	1
Weighed	0
Avg. WI	-
ICP	-

PB 130028 SP
PALMYRA DOUBLE IMPACT
Wean Mat. 123

Parentage	Sire	Dam
DNA	✔	✔
Genomic		

PB 170079 SP
PALMYRA PB 170079
Age 7y | AFC 29m | ICP 378d
Calves 5 | Weighed 4 | Wean Mat. 110
Avg. WI 101 | CCB - | CCW 47.7
Calvings: 19-09, 20-09, 21-10, 22-10, 23-10

EG 080001 SP
ADELSON KEISER 801
Wean Mat. 125

PB 100052 SP
PALMYRA PB1052
Age 13y | AFC - | ICP 422d
Calves 3 | Weighed 1 | Wean Mat. 99
Avg. WI 100 | Wean Mat. 99

E 080079 SP
TAMBARAINE E 08 79
Wean Mat. 99

XSX 080010 SP
CORMA XSX 0810
Age 13y | AFC - | ICP 621d
Calves 7 | Weighed 2 | Wean Mat. 107
Avg. WI 105 | Wean Mat. 107

TLM 040507 DH SP
KETA TLM040507 BUSTER

GF159U D SP
GRASMERE GF 159U
Age 15y | Avg. WI -
Calves 6 | Weighed -

TLM 020004 SP
KETA TLM020004 CAESAR

PB 070039 SP
PALMYRA PB0739
Age 13y | Avg. WI 93
Calves 7 | Weighed 4

TLM 020012 SP
KETA TLM 02 12

TLM 030054 HH SP
KETA TLM 03 54
Age 20y | Avg. WI 102
Calves 15 | Weighed 10

TLM 030012 SP
KETA TLM030012

HVT 020010 SP
OUTSPAN HVT 02 10
Age 19y | Avg. WI 99
Calves 14 | Weighed 2

J. JANSEN VAN VUUREN
Petrusburg, Free State
jjansenvanvuuren@oldmutual.com

PIET KRUGERSTRAAT 16, FICHARDT-PARK, BLOEMFONTEIN, 9301

Last Calf	
Calf ID	PB 240018 (F)
Birth Date	2024-02-19
Sire ID	S 150019

Calvings: 24-02

COW VALUE	83
77	Calving Ease Value
99	Calf Growth Value
116	Milk Value
121	Maintenance Value
68	Fertility Value
GROWTH VALUE	88
CARCASS VALUE	81
PRODUCTION VALUE	80

LOGIX EBV Analysis 2024-05-19

Calf and Mother				Fertility			
Birth Dir.	Birth Mat.	Wean Dir.	Wean Mat.	Scr. Circ.	Heifer Fert.	Cow Fert.	Longev.
91	73	99	116	88	70	68	104
74%	63%	74%	58%	35%	61%	30%	55%

Post-Wean Growth			Frame			Carcass		
Post Wean	ADG	FCR	Mature Weight	Height	Length	EMA	Fat	Mar
104	87	87	79	84	83	85	114	92
30%	32%	25%	48%	36%	35%	32%	30%	29%

Myostatin	
Q204X	Not Tested
NT821	Not Tested
F94L	Not Tested

SELLER REMARKS: With heifer calf PB 24 18. Sire S 15 19

© Compiled by the South African Stud Book and Livestock Improvement Association
All Pedigree- and Performance Data is as recorded on LOGIX on 04 June 2024

LOT 53 (F)

NCT 210054
THUYNSMA HELA

Kuddeboek	SP
Geb. dtm	2021-10-07
Oud.	2j 9m
Inteling	1%
DNS	U17912U004

NCT 160035 SP
THUYNSMA CAMEL
Spn Mat. 101

Ouerskap	Vaar	Moer
DNS	✔	✔
Genomies		

BAR 140217 SP
BARCIRCLE BAR 140217
Oud. 9j | OEK 30m | TKP 435d
Kalwers 6 | Geweeg 4 | Spn. Mat. 117
Gem. SI 114 | KKG 8.73 | KKS 56.8
Kalwings: 17-05, 18-06, 19-05, 20-07, 21-10, 23-04

ELS 110041 SP
ELS ELS1141
Spn Mat. 62

NCT 140006 SP
THUYNSMA NONNIE
Oud. 10j | OEK 29m | TKP 381d
Kalwers 8 | Geweeg 5 | Spn. Mat. 130
Gem. SI 111 | Spn. Mat. 130

BAR 110053 SP
BARCIRCLE BAR 110053
Spn Mat. 100

GF 080039 C
WALT GF0839
Oud. 14j | OEK 31m | TKP 391d
Kalwers 11 | Geweeg 3 | Spn. Mat. 99
Gem. SI 88 | Spn. Mat. 99

MHB 040027 SP
MOLL'SHOOP KHAN
CI 070123 SP
CIRCLE C CI070123
Oud. 16j | Gem. SI 100
Kalwers 12 | Geweeg 5
CI 110089 SP
CIRCLE C CI110089
CI 110084 HH SP
CIRCLE C CI110084
Oud. 12j | Gem. SI 111
Kalwers 8 | Geweeg 7
MHB 030006 SP
MOLL'SHOOP CHICO
LW 080005 HH SP
NELLO JESSICA
Oud. 15j | Gem. SI 94
Kalwers 8 | Geweeg 1
GF 060003 SP
WALT GF0603
CFH 050550 B
ELANDSPRUIT CFH 05 550
Oud. 18j | Gem. SI 107
Kalwers 7 | Geweeg 1

CJ THUYNSMA BOERDERY

Hoopstad, Free State
0828682858
nthuynsma.nt@gmail.com

POSBUS 202,,CHRISTIANA, 2680

KOEIWAARDE	76
65	Kalfgemak Waarde
114	Kalfgroei Waarde
101	Melk Waarde
81	Onderhoudswaarde
94	Vrugbaarheidswaarde
GROEI WAARDE	115
KARKAS WAARDE	115
PRODUKSIE WAARDE	84

LOGIX EBV Analise 2024-05-19

Kalf en Moeder				Vrugbaarheid			
Geb. Dir.	Geb. Mat.	Spn. Dir.	Spn. Mat.	Skr. Omtr.	Vers Vrugb.	Koei Vrugb.	Lanklew.
56	89	114	101	86	90	97	104
75%	52%	77%	53%	50%	39%	26%	49%

Na-Speen Groei			Raam			Karkas		
Na-Speen	GDT	VOV	Volw. Gewig	Hoogte	Lengte	OSO	Vet	Mar
112	102	94	122	107	114	106	102	91
69%	46%	14%	34%	50%	49%	46%	44%	43%

Miostatien	
Q204X	Nie Getoets
NT821	Nie Getoets
F94L	Nie Getoets

VERKOPER OPMERKINGS: 3 maande dragtig M/S NCT 18 04 ,NCT 19 02 ,NCT 21 10 . A tame heifer that represents linebreeding out of 786. MHB 04 27(Khan) x MHB 03 06 (Chico).
Inentings: Trio-sure ,Bef-Tech ,Lumpyvax.

LOT 54 (F)

MC 190140
MCS MC 190140

Kuddeboek	SP
Geb. dtm	2019-11-17
Oud.	4j 7m
Inteling	1%
DNS	U42U033
OEK	38m
Kalwers	2
Geweeg	0
Gem. SI	-
TKP	313d

M 090002 SP
MCS ZUMA
Spn Mat. 69

Ouerskap	Vaar	Moer
DNS	✔	
Genomies		

MC 160068 SP
MCS MC160068
Oud. 7j | OEK 27m | TKP 367d
Kalwers 5 | Geweeg - | Spn. Mat. 122
Gem. SI - | KKG - | KKS -
Kalwings: 18-10, 19-11, 20-10, 21-11, 22-10

B 040001 SP
BORGEN B 04001
Spn Mat. 121

CFH 060503 SP
ELANDSPRUIT CFH 06 503
Oud. 17j | OEK - | TKP 484d
Kalwers 11 | Geweeg - | Spn. Mat. 62
Gem. SI - | Spn. Mat. 62

CI 080047 DH SP
CIRCLE C CI080047
Spn Mat. 127

MC 110147 SP
MCS MC110147
Oud. 11j | OEK 27m | TKP 438d
Kalwers 9 | Geweeg 3 | Spn. Mat. 117
Gem. SI 105 | Spn. Mat. 117

KPO1017 SP
OL PEJETA 1017
Z7F2773 SP
WORAGUS Z7F 2773
Oud. 32j | Gem. SI -
Kalwers - | Geweeg -
TLM 020006 SP
KETA TLM020006 LOBASE
Z 000290 SP
HLANZENI Z 00 290
Oud. 18j | Gem. SI -
Kalwers 2 | Geweeg -
TLM 020001 SP
KETA TLM020001 BUFFEL
KB5A DH SP
KETA KB 5 A
Oud. 15j | Gem. SI 113
Kalwers 6 | Geweeg 1
PM14R SP
LILAYI PM14R
M 090011 HH SP
MCS M0911
Oud. 15j | Gem. SI 103
Kalwers 8 | Geweeg 2

MC TRUST

Boshof, Free State
0834071485
mcvstraten@gmail.com

P/A M.C. VAN STRATEN, POS-BUS 28, BOSHOF, 8340

Laaste Kalf	
Kalf ID	MC 230140 (F)
Geb. datum	2023-11-28
Vaar ID	MC 130096

Kalwings: 23-01, 23-11

KOEIWAARDE	100
116	Kalfgemak Waarde
88	Kalfgroei Waarde
95	Melk Waarde
113	Onderhoudswaarde
93	Vrugbaarheidswaarde
GROEI WAARDE	82
KARKAS WAARDE	90
PRODUKSIE WAARDE	93

LOGIX EBV Analise 2024-05-19

Kalf en Moeder				Vrugbaarheid			
Geb. Dir.	Geb. Mat.	Spn. Dir.	Spn. Mat.	Skr. Omtr.	Vers Vrugb.	Koei Vrugb.	Lanklew.
106	115	88	95	89	91	95	102
56%	52%	50%	50%	38%	64%	41%	61%

Na-Speen Groei			Raam			Karkas		
Na-Speen	GDT	VOV	Volw. Gewig	Hoogte	Lengte	OSO	Vet	Mar
88	90	96	89	82	84	92	107	91
36%	35%	22%	38%	38%	37%	33%	31%	31%

Miostatien	
Q204X	Nie Getoets
NT821	Nie Getoets
F94L	Nie Getoets

VERKOPER OPMERKINGS: With heifer calf MC 23 140. Sire MC 13 96. Fertility ICP 368. 3-IN-1. 3 Months in calf to MC 15 66/MC 13 96/MC 18 48 /MC 18 67/MC 18 45

© Compiled by the South African Stud Book and Livestock Improvement Association
All Pedigree- and Performance Data is as recorded on LOGIX on 04 June 2024

LOT 55 (F)

MC 180049

MCS MC1849

Herd Book	SP
Birth date	2018-06-08
Age	6y
Inbreeding	1%
DNA	U477689
AFC	28m
Calves	4
Weighed	0
Avg. WI	-
ICP	368d

MXM100484 SP
MAMBUSHI 100484MXM
Wean Mat. 66

Parentage	Sire	Dam
DNA	✔	✔
Genomic		

MC 130093 SP
MCS MC1393
Age 6y | AFC 39m | ICP 564d
Calves 2 | Weighed - | Wean Mat. 104
Avg. WI - | CCB - | CCW -
Calvings: 16-11, 18-06

CB04507A
CHULU CB04507A
Wean Mat. 100

GF020129W SP
GRASMERE GF02129W
Age 21y | AFC - | ICP -
Calves - | Weighed - | Wean Mat. 91
Avg. WI - | Wean Mat. 91

CI 080047 DH SP
CIRCLE C CI080047
Wean Mat. 127

CFH 070463 C
ELANDSPRUIT CFH070463
Age 11y | AFC 32m | ICP 415d
Calves 7 | Weighed - | Wean Mat. 82
Avg. WI - | Wean Mat. 82

PM94005L SP
LILAYI PM94005L

GF27R
GRASMERE 27R
Age 26y | Avg. WI -
Calves - | Weighed -

GF95123M SP
GRASMERE GF95123M

GF96124O SP
GRASMERE GF96124O
Age 17y | Avg. WI -
Calves 4 | Weighed -

TLM 020001 SP
KETA TLM020001 BUFFEL

KB5A DH SP
KETA KB 5 A
Age 15y | Avg. WI 113
Calves 6 | Weighed 1

B 030028 SP
BORGEN B 03 28

TLM 010029 B
KETA TLM 01 29
Age 13y | Avg. WI -
Calves 4 | Weighed -

MC TRUST

Boshof, Free State
0834071485
mcvstraten@gmail.com

P/A M.C. VAN STRATEN, POS-BUS 28, BOSHOF, 8340

Last Calf	
Calf ID	MC 230111 (M)
Birth Date	2023-10-23
Sire ID	MXM 140656

Calvings: 20-10, 21-11, 22-10, 23-10

Myostatin	
Q204X	Not Tested
NT821	Not Tested
F94L	Not Tested

COW VALUE	118
97 Calving Ease Value	
117 Calf Growth Value	
85 Milk Value	
101 Maintenance Value	
115 Fertility Value	
GROWTH VALUE	111
CARCASS VALUE	104
PRODUCTION VALUE	120

LOGIX EBV Analysis 2024-05-19

Calf and Mother				Fertility			
Birth Dir.	Birth Mat.	Wean Dir.	Wean Mat.	Scr. Circ.	Heifer Fert.	Cow Fert.	Longev.
94	101	117	85	91	111	110	115
56%	50%	53%	40%	48%	63%	40%	57%

Post-Wean Growth			Frame			Carcass		
Post Wean	ADG	FCR	Mature Weight	Height	Length	EMA	Fat	Mar
116	115	115	99	115	111	117	87	116
33%	46%	10%	27%	49%	48%	46%	44%	44%

SELLER REMARKS: 3 IN 1. With bull calf MC 23 111 sired by MXM 14 656. 4.5 Months in calf to MXM 14 656/MC 19 119.

LOT 56 (F)

MC 210171

MCS MC 210171

Herd Book	SP
Birth date	2021-12-26
Age	2y 6m
Inbreeding	0%
DNA	U8201U046

MXM 140656 SP
MAMBUSHI MXM 140656
Wean Mat. 103

Parentage	Sire	Dam
DNA	✔	✔
Genomic		

MC 130144 SP
MCS MC13144
Age 10y | AFC 34m | ICP 389d
Calves 8 | Weighed - | Wean Mat. 86
Avg. WI - | CCB - | CCW -
Calvings: 16-09, 17-11, 18-12, 20-02, 21-02, 21-12, 23-01, 24-03

MXM110888 SP
MAMBUSHI 110888
Wean Mat. 95

FN 090652 SP
FONTEINE FN 090652
Age 14y | AFC 31m | ICP 466d
Calves 10 | Weighed 3 | Wean Mat. 109
Avg. WI 105 | Wean Mat. 109

TLM 030012 SP
KETA TLM030012
Wean Mat. 65

MC 110093 SP
MCS MC1193
Age 12y | AFC - | ICP 521d
Calves 7 | Weighed - | Wean Mat. 97
Avg. WI - | Wean Mat. 97

GF02159W SP
GRASMERE GF02159W

CB06505C SP
CHULU CB06505C
Age 18y | Avg. WI -
Calves - | Weighed -

HVT 970017 SP
OUTSPAN HVT970017

FN 040017 SP
FONTEINE FN 04 17
Age 14y | Avg. WI 115
Calves 7 | Weighed 1

K6K2738 SP
MOGWOONI K6K2738

KPO4202 SP
OL PEJETA KPO 4202
Age 34y | Avg. WI -
Calves - | Weighed -

M 080009 SP
MCS THABO

M 090005 SP
MCS M0905
Age 15y | Avg. WI -
Calves 7 | Weighed -

MC TRUST

Boshof, Free State
0834071485
mcvstraten@gmail.com

P/A M.C. VAN STRATEN, POS-BUS 28, BOSHOF, 8340

Myostatin	
Q204X	Not Tested
NT821	Not Tested
F94L	Not Tested

COW VALUE	104
100 Calving Ease Value	
97 Calf Growth Value	
94 Milk Value	
118 Maintenance Value	
97 Fertility Value	
GROWTH VALUE	86
CARCASS VALUE	85
PRODUCTION VALUE	98

LOGIX EBV Analysis 2024-05-19

Calf and Mother				Fertility			
Birth Dir.	Birth Mat.	Wean Dir.	Wean Mat.	Scr. Circ.	Heifer Fert.	Cow Fert.	Longev.
101	97	97	94	106	87	97	116
45%	41%	38%	37%	24%	38%	27%	47%

Post-Wean Growth			Frame			Carcass		
Post Wean	ADG	FCR	Mature Weight	Height	Length	EMA	Fat	Mar
94	85	87	84	79	83	92	99	105
29%	22%	12%	25%	24%	24%	20%	18%	18%

SELLER REMARKS: 5.5 Months in calf to MC 12 224

© Compiled by the South African Stud Book and Livestock Improvement Association
All Pedigree- and Performance Data is as recorded on LOGIX on 04 June 2024

LOT 57 (F)

MC 210104

MCS MC 210104

Kuddeboek	SP
Geb. dtm	2021-09-17
Oud.	2j 9m
Inteling	0%
DNS	U8201U091

MC 130043 SP
MCS MC1343
Spn Mat. 62

Ouerskap	Vaar	Moer
DNS	✔	
Genomies		

MC 170081 C
MCS MC17081
Oud. 6j | OEK 29m | TKP 402d
Kalwers 4 | Geweeg - | Spn. Mat. 99
Gem. SI - | KKG - | KKS -
Kalwings: 20-03, 21-09, 22-08, 23-07

TLM 030012 SP
KETA TLM030012
Spn Mat. 65

CI 080071 SP
CIRCLE C CI080071
Oud. 13j | OEK 26m | TKP 506d
Kalwers 9 | Geweeg - | Spn. Mat. 86
Gem. SI - | Spn. Mat. 86

CFH 080063 SP
ELANDSPRUIT CFH 08 0063
Spn Mat. 88

MC 150043 B
MCS MC1543
Oud. 3j | OEK 32m | TKP -
Kalwers 1 | Geweeg - | Spn. Mat. 109
Gem. SI - | Spn. Mat. 109

K6K2738 SP
MOGWOONI K6K2738

KPO4202 SP
OL PEJETA KPO 4202
Oud. 34j | Gem. SI -
Kalwers - | Geweeg -

TLM 050525 SP
KETA TLM050525 INCREDIBULL

TLM 020035 DH SP
KETA THARINA
Oud. 17j | Gem. SI 95
Kalwers 11 | Geweeg 6

PM14R SP
LILAYI PM14R

B 020004 SP
BORGEN B 02 04
Oud. 17j | Gem. SI -
Kalwers 4 | Geweeg -

B 050122 SP
BORGEN B 05 122

MC 110071 A
MC1171
Oud. 5j | Gem. SI -
Kalwers 2 | Geweeg -

MC TRUST
Boshof, Free State
0834071485
mcvstraten@gmail.com

P/A M.C. VAN STRATEN, POS-BUS 28, BOSHOF, 8340

KOEIWAARDE	98
116	Kalfgemak Waarde
82	Kalfgroei Waarde
81	Melk Waarde
123	Onderhoudswaarde
97	Vrugbaarheidswaarde
GROEI WAARDE	78
KARKAS WAARDE	79
PRODUKSIE WAARDE	89

EBV Analise 2024-05-19

Kalf en Moeder				Vrugbaarheid			
Geb. Dir.	Geb. Mat.	Spn. Dir.	Spn. Mat.	Skr. Omtr.	Vers Vrugb.	Koei Vrugb.	Lanklew.
108	113	82	81	109	101	98	94
45%	41%	44%	42%	38%	49%	30%	49%

Na-Speen Groei			Raam			Karkas		
Na-Speen	GDT	VOV	Volw. Gewig	Hoogte	Lengte	OSO	Vet	Mar
78	83	84	79	85	89	80	106	86
31%	35%	14%	34%	39%	37%	34%	31%	31%

Miostatien	
Q204X	Nie Getoets
NT821	Nie Getoets
F94L	Nie Getoets

VERKOPER OPMERKINGS: 5.5 Months in calf to MC 12 224

LOT 58 (F)

GF 210138

HAGESDAM GF 210138

Kuddeboek	SP
Geb. dtm	2021-05-24
Oud.	3j 1m
Inteling	0%
DNS	U18167U001
OEK	30m
Kalwers	1
Geweeg	0
Gem. SI	-
TKP	-

VST 150140 SP
TRAP VST15140
Spn Mat. 87

Ouerskap	Vaar	Moer
DNS	✔	
Genomies		

GF 180034 SP
HAGESDAM GF 180034
Oud. 6j | OEK 38m | TKP 458d
Kalwers 3 | Geweeg - | Spn. Mat. 88
Gem. SI - | KKG - | KKS -
Kalwings: 21-05, 22-11, 23-11

VST 110012 SP
TRAP JUDGE
Spn Mat. 102

MHB 100018 SP
MOLL'SHOOP ESTER
Oud. 7j | OEK 27m | TKP 491d
Kalwers 4 | Geweeg 4 | Spn. Mat. 95
Gem. SI 109 | Spn. Mat. 95

GF 100068 SP
WALT GF100068
Spn Mat. 88

F 150116 SP
HAGESDAM F 150116
Oud. 5j | OEK 30m | TKP 431d
Kalwers 2 | Geweeg - | Spn. Mat. 86
Gem. SI - | Spn. Mat. 86

B 040042 SP
BORGEN B 04 42

MHB 080008 SP
MOLL'SHOOP JACKIE
Oud. 7j | Gem. SI -
Kalwers 2 | Geweeg -

HVT 950017 SP
OUTSPAN METUSALEG

MHB 040012 SP
MOLL'SHOOP ESTER
Oud. 15j | Gem. SI 98
Kalwers 10 | Geweeg 3

TLM 030012 SP
KETA TLM030012

GF 070014 HH SP
WALT BROOKS NTOMBAZANA
Oud. 16j | Gem. SI 102
Kalwers 14 | Geweeg 10

SPJ 070114 SP
FRONTIER SPJ07114 MEAN MR M

F 130026 SP
HAGESDAM F 130026
Oud. 7j | Gem. SI -
Kalwers 4 | Geweeg -

HAGESDAM BORAN
Bloemfontein, Free State
0827865992
elzaanfourie@gmail.com

POSBUS 37401, LANGENHOVEN-PARK, BLOEMFONTEIN, 9330

Laaste Kalf	
Kalf ID	GF 230378 (F)
Geb. datum	2023-11-15
Vaar ID	MULTIPLE SIRES

Kalwings: 23-11

KOEIWAARDE	105
86	Kalfgemak Waarde
121	Kalfgroei Waarde
88	Melk Waarde
99	Onderhoudswaarde
101	Vrugbaarheidswaarde
GROEI WAARDE	104
KARKAS WAARDE	106
PRODUKSIE WAARDE	106

EBV Analise 2024-05-19

Kalf en Moeder				Vrugbaarheid			
Geb. Dir.	Geb. Mat.	Spn. Dir.	Spn. Mat.	Skr. Omtr.	Vers Vrugb.	Koei Vrugb.	Lanklew.
81	102	121	88	98	101	101	100
73%	45%	50%	36%	38%	43%	23%	44%

Na-Speen Groei			Raam			Karkas		
Na-Speen	GDT	VOV	Volw. Gewig	Hoogte	Lengte	OSO	Vet	Mar
115	103	104	100	116	111	111	101	110
28%	33%	12%	27%	39%	37%	34%	31%	30%

Miostatien	
Q204X	Nie Getoets
NT821	Nie Getoets
F94L	Nie Getoets

VERKOPER OPMERKINGS: On sire's side is Metusaleg, Moll's Hoop Jackie, 786, Voorslag. On dam's side is KB32X. 3 months in calf to Damascus (DM1802), combining Sire Bloodlines such as 494, Ceasar, HVT 95-02, Buffel & Maternal Dam lines like KPO 898, B96-615, TLM 01-02, Woragus 4055 & KPO 1768

© Compiled by the South African Stud Book and Livestock Improvement Association
All Pedigree- and Performance Data is as recorded on LOGIX on 04 June 2024

LOT 59 (F)

MC 190104

MCS MC 190104

Herd Book	SP
Birth date	2019-11-29
Age	4y 7m
Inbreeding	1%
DNA	U42U011
AFC	38m
Calves	2
Weighed	0
Avg. WI	-
ICP	329d

MC 150013 SP
MCS MC1513
Wean Mat. 66

Parentage	Sire	Dam
DNA	✔	✔
Genomic		

BVB 077058 C
BOSCHVELD BVB 07 7058
Age 16y | AFC - | ICP 364d
Calves 14 | Weighed 1 | Wean Mat. 108
Avg. WI 102 | CCB - | CCW -
Calvings: 10-10, 11-09, 12-10, 13-10, 14-11, 15-10, 16-10, 17-11, 19-01, 19-11, 21-01, 21-12, 22-10, 23-10

MXM100484 SP
MAMBUSHI 100484MXM
Wean Mat. 66

MC 120044 SP
MCS MC1244
Age 12y | AFC - | ICP 400d
Calves 9 | Weighed - | Wean Mat. 82
Avg. WI - | Wean Mat. 82

KB56X SP
KETA KB 56 X
Wean Mat. 104

BVB 055010 B
BOSCHVELD BVB 055010
Age 18y | AFC 27m | ICP 394d
Calves 3 | Weighed - | Wean Mat. 120
Avg. WI - | Wean Mat. 120

CB04507A
CHULU CB04507A

GF020129W SP
GRASMERE GF02129W
Age 21y | Avg. WI -
Calves - | Weighed -

HVT 970017 SP
OUTSPAN HVT970017

M 080013 SP
MCS M0813
Age 4y | Avg. WI -
Calves - | Weighed -

PM14R SP
LILAYI PM14R

GF26PSZ SP
GRASMERE 26 P
Age 13y | Avg. WI -
Calves 3 | Weighed -

FE 960075 SP
FORRESTER 96/75

BVB 011187 A
BVB 01 1187
Age 11y | Avg. WI 82
Calves 8 | Weighed 2

MC TRUST

Boshof, Free State
0834071485
mcvstraten@gmail.com

P/A M.C. VAN STRATEN, POS-BUS 28, BOSHOF, 8340

Last Calf	
Calf ID	MC 230157 (M)
Birth Date	2023-12-27
Sire ID	MXM 140656

Calvings: 23-02, 23-12

Myostatin	
Q204X	Not Tested
NT821	Not Tested
F94L	Not Tested

COW VALUE	113
101	Calving Ease Value
107	Calf Growth Value
87	Milk Value
114	Maintenance Value
104	Fertility Value
GROWTH VALUE	95
CARCASS VALUE	92
PRODUCTION VALUE	109

LOGIX EBV Analysis 2024-05-19

Calf and Mother				Fertility			
Birth Dir.	Birth Mat.	Wean Dir.	Wean Mat.	Scr. Circ.	Heifer Fert.	Cow Fert.	Longev.
99	101	107	87	101	96	109	103
49%	43%	44%	44%	35%	60%	32%	56%

Post-Wean Growth			Frame			Carcass		
Post Wean	ADG	FCR	Mature Weight	Height	Length	EMA	Fat	Mar
102	97	100	89	99	94	102	97	112
32%	33%	11%	30%	36%	35%	29%	27%	27%

SELLER REMARKS: With bull calf MC 23 157 Sired by ?? Running with MXM14 656/ MC19 119/ MC19 61.

LOT 60 (F)

MC 160012

MCS MC160012

Herd Book	C
Birth date	2016-01-18
Age	8y 5m
Inbreeding	2%
DNA	U313365
AFC	35m
Calves	4
Weighed	0
Avg. WI	-
ICP	507d

CI 080047 DH SP
CIRCLE C CI080047
Wean Mat. 127

Parentage	Sire	Dam
DNA	✔	✔
Genomic		

BOS 090082 B
BOSBLANCO BOS0982
Age 14y | AFC - | ICP 345d
Calves 2 | Weighed - | Wean Mat. 92
Avg. WI - | CCB - | CCW -
Calvings: 13-01, 13-12

TLM 020001 SP
KETA TLM020001 BUFFEL
Wean Mat. 94

KB5A DH SP
KETA KB 5 A
Age 15y | AFC - | ICP 473d
Calves 6 | Weighed 1 | Wean Mat. 128
Avg. WI 113 | Wean Mat. 128

DVB 040003 SP
DIAMANTV 0403
Wean Mat. 87

BOS 070002 A
BOS 070002
Age 10y | AFC - | ICP 414d
Calves 6 | Weighed - | Wean Mat. 100
Avg. WI - | Wean Mat. 100

K6K2459 SP
MOGWOONI K6K2459

KPO4203 SP
OL PEJETA KPO 4203
Age 18y | Avg. WI -
Calves - | Weighed -

PM14R SP
LILAYI PM14R

GF77R D DH SP
GRASMERE GF 77 R
Age 18y | Avg. WI 91
Calves 8 | Weighed 2

KPO786 SP
OL PEJETA 786

KPO818 SP
OL PEJETA 818
Age 28y | Avg. WI -
Calves - | Weighed -

TLM 020004 SP
KETA TLM020004 CAESAR

MC TRUST

Boshof, Free State
0834071485
mcvstraten@gmail.com

P/A M.C. VAN STRATEN, POS-BUS 28, BOSHOF, 8340

Last Calf	
Calf ID	MC 230016 (M)
Birth Date	2023-02-08
Sire ID	MULTIPLE SIRES

Calvings: 18-12, 20-06, 22-03, 23-02

Myostatin	
Q204X	Not Tested
NT821	Not Tested
F94L	Not Tested

COW VALUE	79
91	Calving Ease Value
102	Calf Growth Value
109	Milk Value
90	Maintenance Value
80	Fertility Value
GROWTH VALUE	96
CARCASS VALUE	99
PRODUCTION VALUE	80

LOGIX EBV Analysis 2024-05-19

Calf and Mother				Fertility			
Birth Dir.	Birth Mat.	Wean Dir.	Wean Mat.	Scr. Circ.	Heifer Fert.	Cow Fert.	Longev.
91	95	102	109	89	95	73	98
54%	53%	49%	49%	38%	63%	45%	63%

Post-Wean Growth			Frame			Carcass		
Post Wean	ADG	FCR	Mature Weight	Height	Length	EMA	Fat	Mar
102	106	112	108	93	95	102	102	87
35%	35%	19%	40%	38%	37%	33%	32%	31%

SELLER REMARKS: 5 Months in calf to MC 15 66/MC 18 45/MC 13 96

© Compiled by the South African Stud Book and Livestock Improvement Association
All Pedigree- and Performance Data is as recorded on LOGIX on 04 June 2024

LOT 61 (F)

GB 210041

KOLSKOOT GB 210041

Kuddeboek	**SP**
Geb. dtm	**2021-10-10**
Oud.	**2j 8m**
Inteling	**5%**
DNS	**ZOCA202466000**

G.D. BOTHA

Luckhoff, Free State
0823867724
kolskootborane@gmail.com

POSBUS 46,,LUCKHOFF, 9982

Ouerskap	Vaar	Moer
DNS	✔	✔
Genomies		

EG 110034 SP
ADELSON EG 110034
Spn Mat. 92

GB 140014 C
KOLSKOOT GB 140014
Oud. 10j | OEK 31m | TKP 458d
Kalwers 7 | Geweeg 5 | Spn. Mat. 103
Gem. SI 105 | KKG 7.01 | KKS 50.2
Kalwings: 16-09, 17-11, 19-04, 20-06, 21-10, 22-10, 24-04

TLM 050526 SP
KETA TLM 05 526 KONING
Spn Mat. 108

EG 070003 SP
ADELSON 703 SNEEUTJIE
Oud. 5j | OEK 30m | TKP 596d
Kalwers 3 | Geweeg 1 | Spn. Mat. 77
Gem. SI 98 | Spn. Mat. 77

CFH 080063 SP
ELANDSPRUIT CFH 08 0063
Spn Mat. 88

GB 12005B B
KOLSKOOT GB 12005B
Oud. 3j | OEK 25m | TKP -
Kalwers 1 | Geweeg - | Spn. Mat. 115
Gem. SI - | Spn. Mat. 115

TLM 020001 SP
KETA TLM020001 BUFFEL

TLM 020017 SP
KETA TLM 02 17
Oud. 12j | Gem. SI 103
Kalwers 9 | Geweeg 4

PM14R SP
LILAYI PM14R

EG 040003 SP
ADELSON EG 04 03 OUSUS
Oud. 19j | Gem. SI 97
Kalwers 11 | Geweeg 7

PM14R SP
LILAYI PM14R

B 020004 SP
BORGEN B 02 04
Oud. 17j | Gem. SI -
Kalwers 4 | Geweeg -

CDH 050001 C
MASAI CDH 05 01

GB 09030A A
KOLSKOOT GB09030A
Oud. 14j | Gem. SI -
Kalwers 3 | Geweeg -

KOEIWAARDE	**88**
119	Kalfgemak Waarde
97	Kalfgroei Waarde
92	Melk Waarde
96	Onderhoudswaarde
80	Vrugbaarheidswaarde
GROEI WAARDE	**88**
KARKAS WAARDE	**92**
PRODUKSIE WAARDE	**85**

LOGIX EBV Analise 2024-05-19

Kalf en Moeder				Vrugbaarheid			
Geb. Dir.	Geb. Mat.	Spn. Dir.	Spn. Mat.	Skr. Omtr.	Vers Vrugb.	Koei Vrugb.	Lanklew.
117	104	97	92	104	69	91	101
72%	58%	74%	60%	51%	50%	33%	55%

Na-Speen Groei			Raam			Karkas		
Na-Speen	GDT	VOV	Volw. Gewig	Hoogte	Lengte	OSO	Vet	Mar
91	105	118	102	109	94	81	115	83
38%	48%	20%	37%	52%	51%	49%	47%	46%

Miostatien	
Q204X	Nie Getoets
NT821	Nie Getoets
F94L	Nie Getoets

VERKOPER OPMERKINGS: 5 Maande dragtig van GB 21 16 (JASPER) 'n Vroulike vers uit die Koning familie en ma wat bly presteer

© Compiled by the South African Stud Book and Livestock Improvement Association
All Pedigree- and Performance Data is as recorded on LOGIX on 04 June 2024

Dier Info				Actual Values						Expected Breeding Values											Indices			Dam		
LOT	Animal ID	Sex	SEC	Birth Wt (kg)	205d Wt (kg)	CCB Ratio	CCW Ratio	Length Height Ratio	Scr. Circ. (mm)	Birth Dir (kg)	Birth Mat (kg)	Wean Dir (kg)	Wean Mat (kg)	Post Wean (kg)	Mature Weight. (kg)	ADG (g/d)	FCR (kg:kg)	Scr. Circ. (mm)	Height. (mm)	Length (mm)	Wean	ADG	Scr. Circ.	Avg. Wean Index	Nr. Calves	Repr. Index
	Breed Average									0.19	-0.07	2.1	0.2	1	4	-4	1	2.2	1.0	-						
	Auction Average			29	210	8.19	52.1	1.12	310	0.02	-0.22	1.5	-1.7	-1	-2	-11	4	1.3	-1	-4	103	92	98	101	6.0	97
1	S 150052	F	SP	-	-	-	-	-	-	0.21	0.68	2.8	7.7	5.9	6.7	15	-9	-1.7	9	9	-	-	91		9	105
2A	MC 150140	F	SP	-	-	-	-	-	-	0.11	-0.20	2.5	0.8	2.1	10.8	2	6	9.8	2	3	-	-	117		6	109
2B	MC 230077	F	SP	-	-	-	-	-	-	0.29	-0.17	2.2	1.5	1.2	11.0	5	-2	9.5	1	2	-	-	116		5	95
3	GB 200029	F	SP	29	185	-	56.8	-	-	-0.61	-0.71	2.2	-6.7	0.2	-8.3	-23	23	-6.5	3	-5	88	-	80	97	4	105
4	NCT 210034	F	SP	30	252	7.75	48.2	-	-	-0.03	0.21	2.9	-0.2	6.0	4.7	17	-29	-1.7	7	3	110	-	91	100	6	105
5	GF 200160	F	SP	24	-	-	-	-	-	0.27	0.29	4.3	-3.5	5.2	7.9	0	-6	-.8	2	-2	-	-	93		3	96
6	NP 210042	F	SP	28	199	6.47	-	-	-	-0.09	0.26	4.7	-1.7	6.0	0.4	15	-0	2.4	10	7	99	-	100	103	10	102
7	AIS 210009	F	SP	-	-	-	-	-	-	-0.17	-0.18	5.5	-2.3	4.4	-0.7	4	2	1.3	2	1	-	-	98		7	98
8	ENJ 210089	F	SP	29	-	-	-	-	-	0.07	-0.15	2.8	-1.9	4.7	-2.3	1	-18	-4.9	1	-3	-	-	84		4	103
9	MC 140117	F	SP	-	-	-	-	-	-	0.26	-0.35	2.0	-3.9	-0.7	-1.6	-13	7	7.8	-3	-4	-	-	113		10	93
10	MC 210093	F	SP	-	-	-	-	-	-	-0.74	-0.69	-1.1	-5.1	-5.6	-9.7	-30	35	2.4	-4	-8	-	-	100		4	103
11	MC 210044	M	SP	-	-	-	-	-	-	-0.07	-0.23	3.0	-7.6	-1.2	-11.9	-41	38	.1	-6	-13	-	-	95		6	86
12	PB 150035	F	SP	25	207	7.02	50.8	-	-	0.39	-0.68	2.3	-1.3	2.0	-0.3	-25	34	-1.2	-2	-8	94	-	92	90	7	91
13	PB 210072	F	SP	34	218	-	45.6	-	-	1.19	-0.18	12.9	-1.2	13.9	11.3	22	-43	-.1	10	10	122	-	95	106	6	120
14	MC 210105	F	SP	-	-	-	-	-	-	-0.37	-0.92	-0.3	-6.7	-4.2	-4.6	-38	25	-3.7	-3	-11	-	-	87		2	88
15A	MC 130061	F	SP	-	-	-	-	-	-	0.54	0.39	0.8	2.2	0.3	-3.2	4	-27	-3.7	-6	-10	-	-	87		7	105
15B	MC 230047	F	SP	-	-	-	-	-	-	0.61	0.07	0.6	1.5	-0.6	-3.4	-4	-21	-4.1	-8	-12	-	-	86		6	84
16A	MC 140098	F	SP	-	-	-	-	-	-	-0.59	-0.54	-1.8	-7.0	-9.2	-15.0	-64	50	-2.3	-14	-19	-	-	90		3	95
16B	MC 230046	M	SP	-	-	-	-	-	-	-0.20	-0.24	-1.5	-3.0	-6.4	-11.7	-49	47	2.4	-12	-16	-	-	100		6	99
17	MC 170133	F	SP	-	-	-	-	-	-	-0.40	0.06	-0.2	1.4	-1.9	-9.4	-27	15	5.8	-6	-8	-	-	108		8	104
18	GB 220062	F	SP	27	217	9.31	62.1	-	-	-0.94	0.17	1.8	-0.3	4.9	0.5	50	-32	23.7	1	9	119	-	148	110	2	95
19	GB 210015	M	SP	33	291	9.24	64.9	1.16	310	1.06	-0.29	3.7	-0.7	2.1	4.8	41	-27	3.2	13	16	109	110	102	101	3	103
20	NCT 210017	F	SP	28	167	-	49.5	-	-	-0.38	-0.86	-1.2	-4.5	-6.4	-7.1	-41	43	0	-4	-9	98	-	95	98	3	107
21	ENJ 210082	F	SP	20	-	-	-	-	-	-1.51	-0.50	-3.7	-2.6	-3.9	-5.2	2	-14	-4.6	0	-3	-	-	85		1	77
22	MC 200010	M	SP	-	-	-	-	-	-	-0.19	-0.58	1.3	-6.9	-2.9	-5.5	-20	17	1.4	0	-8	-	-	98	100	7	110

© Compiled by the South African Stud Book and Livestock Improvement Association
All Breeding Values and Performance Data is as recorded on LOGIX on 04 June 2024

Dier Info				Werklike Syfers						Verwagte Teelwaardes											Indekse			Moeder		
LOT	Dier ID	Geslag	AFD	Geb. Gewig (kg)	205d Gewig (kg)	KKG Verh.	KKS Verh.	Lengte Hoogte Verh.	Skr. Omtr. (mm)	Geb Dir (kg)	Geb Mat (kg)	Spn Dir (kg)	Spn Mat (kg)	Na-Spn (kg)	Volw. Gewig (kg)	GDT (g/d)	VOV (kg:kg)	Skr. Omtr. (mm)	Hoogte (mm)	Lengte (mm)	Spn.	GDT	Skr. Omtr.	Gem. Spn. Indeks	Aant. Kalw.	Repr. Indeks
		Ras Gemiddeld								0.19	-0.07	2.1	0.2	1	4	-4	1	2.2	1.0	-						
		Aanbod Gemiddeld		29	210	8.19	52.1	1.12	310	0.02	-0.22	1.5	-1.7	-1	-2	-11	4	1.3	-1	-4	103	92	98	101	6.0	97
23	MC 210107	V	SP	-	-	-	-	-	-	-0.73	-0.80	-1.8	-5.0	-6.3	-14.8	-31	15	-3.2	-7	-12	-	-	88		2	93
24	MC 210094	V	SP	-	-	-	-	-	-	0.48	-0.15	0.6	1.0	-1.3	3.5	-3	-9	3.8	-4	-6	-	-	104		6	113
25	MC 130005	V	SP	-	-	-	-	-	-	-0.24	-0.22	1.2	-2.7	-4.1	-0.8	-38	28	2.5	-10	-10	-	-	101		9	94
26	NCT 190035	M	SP	25	213	-	38.2	1.09	310	-1.31	-0.64	-3.4	-1.7	-6.5	-3.9	47	-81	6.7	5	5	93	75	110	102	10	107
27	ENJ 220003	V	SP	33	-	-	-	-	-	1.24	-0.67	5.2	-2.0	4.9	11.8	19	-10	5.8	9	11	-	-	108		9	107
28	MC 140151	V	SP	23	-	-	-	-	-	0.48	-0.25	3.2	-0.9	2.0	10.4	6	9	7.9	-0	6	-	-	113	94	4	94
29	MC 210100	V	SP	-	-	-	-	-	-	0.29	-0.20	0.3	1.4	-2.5	4.2	-5	-11	1.3	-5	-5	-	-	98		6	110
30	MC 210102	V	SP	-	-	-	-	-	-	-0.96	-0.57	-5.4	-0.7	-9.8	-15.4	-40	19	-.6	-11	-16	-	-	94		3	104
31	MC 210155	V	SP	-	-	-	-	-	-	0.26	-0.11	4.5	-3.0	1.4	-4.5	-12	1	2.8	1	-4	-	-	101	102	14	113
32	MC 200070	M	SP	-	-	-	-	-	-	-0.62	0.08	-0.9	1.8	-2.3	-7.4	4	-19	4.2	-1	-2	-	-	104	100	4	107
33	GF 210233	V	SP	26	183	-	60.4	-	-	-0.43	-0.07	1.4	-3.8	0.4	8.6	-11	7	-1.5	1	-4	105	-	92	105	1	113
34	F 160053	V	SP	22	-	-	-	-	-	-0.32	-0.33	-2.0	-1.0	-4.9	-7.5	-46	50	1.6	-5	-8	-	-	99		1	88
35	NCT 190002	M	SP	25	202	-	51.6	-	-	-0.72	-0.11	-2.9	1.1	-5.7	-6.1	-6	-16	2.1	-4	-12	100	-	100	96	10	97
36	ENJ 210034	V	SP	25	-	-	-	-	-	-1.18	-0.99	-4.8	-3.2	-11.0	3.7	-2	-0	1.7	2	2	-	-	99		5	92
38	MC 150162	V	SP	-	-	-	-	-	-	0.18	-0.34	6.6	-10.1	4.3	-7.2	-17	12	-5.2	2	-5	-	-	83		8	66
39	MC 150167	V	SP	-	-	-	-	-	-	0.17	-0.12	-1.4	-0.5	-5.5	-4.6	-43	22	-3.5	-13	-18	-	-	87		8	104
40	MC 200097	V	SP	-	-	-	-	-	-	-0.23	-0.24	-1.6	0.1	-5.1	-1.1	-3	-12	2.8	0	-2	-	-	101		8	92
41	MC 200095	M	SP	-	-	-	-	-	-	-0.33	-0.37	-1.7	-3.3	-6.1	-5.0	-17	11	8.2	-2	-4	-	-	113		6	94
42	NP 210015	V	SP	29	183	-	45.9	-	-	0.15	-0.51	5.9	-4.9	3.9	0.1	-0	-19	-5.3	6	-5	106	-	83	102	5	108
43	AIS 220015	V	SP	-	-	-	-	-	-	-0.67	-0.29	3.5	-3.8	-0.3	-2.0	-12	2	2.4	-1	-3	-	-	100		5	65
44	PB 160018	V	SP	25	210	5.66	53.8	-	-	-0.09	0.06	2.4	0.8	5.2	10.6	-11	4	-2.9	3	-3	93	-	88	95	6	107
45	PB 180056	V	SP	29	220	-	60.2	-	-	0.21	0.65	3.3	5.9	7.0	0.8	-3	5	-.5	1	-1	106	-	94	104	4	116
46	MC 210049	V	SP	-	-	-	-	-	-	0.15	0.21	1.8	5.0	2.8	6.7	15	-27	7.8	1	1	-	-	112		4	107
47	MC 220028	V	SP	-	-	-	-	-	-	1.31	-0.31	2.1	-5.9	-2.1	-13.4	-50	41	4.8	-12	-13	-	-	106		2	73
48	MC 210158	V	SP	-	-	-	-	-	-	-0.54	-0.63	-0.3	-8.1	-6.1	-20.0	-56	59	.5	-8	-15	-	-	96		11	115

© Compiled by the South African Stud Book and Livestock Improvement Association
All Breeding Values and Performance Data is as recorded on LOGIX on 04 June 2024

Dier Info				Actual Values						Expected Breeding Values											Indices			Dam		
LOT	Animal ID	Sex	SEC	Birth Wt (kg)	205d Wt (kg)	CCB *Ratio*	CCW *Ratio*	Length Height *Ratio*	Scr. Circ. *(mm)*	Birth Dir (kg)	Birth Mat (kg)	Wean Dir (kg)	Wean Mat (kg)	Post Wean (kg)	Mature Weight. (kg)	ADG (g/d)	FCR (kg:kg)	Scr. Circ. (mm)	Height. (mm)	Length (mm)	Wean	ADG	Scr. Circ.	Avg. Wean Index	Nr. Calves	Repr. Index
			Breed Average							0.19	-0.07	2.1	0.2	1	4	-4	1	2.2	1.0	-						
			Auction Average	29	210	8.19	52.1	1.12	310	0.02	-0.22	1.5	-1.7	-1	-2	-11	4	1.3	-1	-4	103	92	98	101	6.0	97
49	MC 200072	M	SP	-	-	-	-	-	-	-0.56	-0.77	-4.3	-2.2	-8.7	-8.6	-38	38	-.5	-10	-13	-	-	94		6	95
50	GB 210030	F	SP	30	173	7.87	39.7	-	-	-1.04	-0.56	-9.8	-2.7	-18.3	-7.4	-67	14	-9.2	-8	-28	85	-	74	93	7	119
51	GB 220052	F	SP	44	192	12.75	61.6	-	-	2.86	0.14	13.0	3.2	17.0	4.1	48	-34	3.7	16	18	93	-	103	93	3	123
52	PB 200062	F	SP	34	219	-	50.2	-	-	0.66	0.74	1.9	4.0	4.0	-11.7	-37	37	-3	-8	-13	105	-	88	101	5	112
53	NCT 210054	F	SP	39	189	9.44	46.1	-	-	2.64	0.27	6.6	0.4	7.4	19.4	-0	18	-3.9	6	10	109	-	86	114	6	103
54	MC 190140	F	SP	-	-	-	-	-	-	-0.16	-0.53	-1.7	-0.9	-5.2	-4.0	-29	13	-2.5	-9	-12	-	-	89		5	109
55	MC 180049	F	SP	-	-	-	-	-	-	0.50	-0.10	7.7	-3.4	8.7	2.7	32	-38	-1.7	10	8	-	-	91		2	79
56	MC 210171	F	SP	-	-	-	-	-	-	0.13	0.03	1.0	-1.2	-2.5	-8.0	-41	37	5	-10	-13	-	-	106		8	107
57	MC 210104	F	SP	-	-	-	-	-	-	-0.24	-0.48	-3.9	-4.5	-10.8	-11.2	-46	44	6.1	-7	-9	-	-	109		4	109
58	GF 210138	F	SP	30	-	-	-	-	-	1.24	-0.15	9.1	-2.8	8.4	3.5	3	-8	1.2	10	8	-	-	98		3	90
59	MC 190104	F	SP	-	-	-	-	-	-	0.26	-0.11	4.5	-3.0	1.4	-4.5	-12	1	2.8	1	-4	-	-	101	102	14	113
60	MC 160012	F	C	32	-	-	-	-	-	0.67	0.08	2.7	2.4	2.3	9.6	10	-32	-2.7	-3	-4	-	-	89		2	-84
61	GB 210041	F	SP	29	274	6.39	-	-	-	-0.77	-0.20	1.2	-1.7	-4.3	5.3	7	-48	3.9	6	-5	122	-	104	105	7	98

© Compiled by the South African Stud Book and Livestock Improvement Association
All Breeding Values and Performance Data is as recorded on LOGIX on 04 June 2024

EXPLANATION OF CATALOGUE ABBREVIATIONS		VERDUIDELIKING VAN KATALOGUS AFKORTINGS	
Lot Number	LOT	LOT	Lot Nommer
Estimated breeding value	EBV	EBV	Beraamde teelwaarde
Parentage verification	Parentage	Ouerskap	Ouerskap verifikasie
Age in years	AGE	OUD.	Ouderdom in jaar
Age at First Calving	AFC	OEK	Ouderdom met Eerst Kalwing
Intercalving Period	ICP	TKP	Tussen-Kalf Periode
Number of calvings	Calvings	Kalwings	Aantal kalwings
Number of calves weighed at weaning	Weighed	Geweeg	Aantal kalwings geweeg met speen
Average Wean index	Avg. WI	Gem. SI	Gemiddelde speen indeks
Animal identification number	ID	ID	Dier se identifikasie nommer
Herd Book Section	SEC	AFD	Kuddeboek Afdeling
Herd Book Section: Pending Registration	PEN	PEN	Kuddeboek Afdeling: Wag vir Registrasie
Herd Book Section: Not for Registration	NFR	NFR	Kuddeboek Afdeling: Nie vir Registrasie
Herd Book Section: Foundation Generation	FO	FO	Kuddeboek Afdeling: Fondasie Generasie
Herd Book Section: Appendix A	A	A	Kuddeboek Afdeling: Aanhangsel A
Herd Book Section: Appendix B	B	B	Kuddeboek Afdeling: Aanhangsel B
Herd Book Section: Studbook Proper, a registered animal	SP	SP	Kuddeboek Afdeling: Studbook Proper, 'n geregistreerde dier
Genomically Tested	GT	GT	Genomies Getoets
Homozygous Horned (Celtic test)	HH(c)	HH(c)	Homosigoties horings (Celtic toets)
Homozygous Polled (Celtic test)	PP(c)	PP(c)	Homosigotiets Poena (Celtic toets)
Heterozygous Polled (Celtic test)	Pp(c)	Pp(c)	Heterosigoties Poena (Celtic toets)
Phenotypically Polled	P	P	Fenotipies Poena
Birth Direct breeding value	Birth Dir.	Geb. Dir	Geboorte Direk teelwaarde
Wean Direct breeding value	Wean Dir.	Spn. Dir.	Speen Direk teelwaarde
Wean Maternal breeding value	Wean Mat.	SPn. Mat.	Speen Maternaal teelwaarde
Scrotal Circumference	Scr. Circ.	Skr. Omt.	Skrotum omtrek
Heifer Fertility	Heifer Fert.	Vers Vrugb.	Vers Vrugbaarheid
Cow Fertility	Cow Fert.	Koei Vrugb.	Koei Vrugbaarheid
Longevity	Longev.	Lankl.	Lanklewendheid
Mature Weight	Mat. Wt.	Volw. Gewig	Volwasse gewig
Average Daily Gain (g/day)	ADG	GDT	Gemiddelde Daaglikse Toename
Feed Conversion Ratio (kg:kg)	FCR	VOV	Voeromset Verhouding
Eye Muscle Area	EMA	OSO	Oogspier grootte
Backfat Thickness	Fat	Vet	Rugvet Diepte
Marbeling (intra-muscular fat)	Mar	Mar	Marmering (binne-spierse vet)
Actual Birth weight	Birth Wt.	Geb. gewig	Werklike Geboorte gewig
205-day Dam-age corrected weight	205d Wt.	205d gewig	205-dag Moeder-ouderdom gekorrigeerde gewig
365-day weight index	365D Index	365D Indeks	365-dae gewig indeks
540-day weight index	540D Index	540D Indeks	540-dae gewig indeks
Length-Height ratio	LH	LH	Lengte-Hoogte Verhouding
Cow-Calf Birth Ratio	CCG	KKG	Koei-Kalf Geboorte Verhouding
Cow-Calf Wean Ratio	CCW	KKS	Koei-Kalf Speen Verhouding
Average Weaning Index	Avg. WI	Gem. SI	Gemiddelde speen indeks
Number of Calves	Nr. Calves	Aant. Kalw.	Aantal kalwers
Reproduction Index	Repr. Index	Repr. Indeks	Reproduksie indeks
Animal sex: M - Male, F - Female	M / F	M / V	Dier geslag: M - Manlik, V - Vroulik

© Compiled by the South African Stud Book and Livestock Improvement Association