AMPTELIKE VEILINGSKATALOGUS VIR /

OFFICIAL AUCTION CATALOGUE FOR

OVERVAAL ILE DE FRANCE KLUBVEILING

BONA BONA (langs N12) tussen Klerksdorp en Wolmaransstad

03 August 2024

All Pedigree- and Performance Data is as recorded on LOGIX on 24 July 2024

SA STAMBOEK STUD BOOK

© 2024 South African Stud Book and Animal Improvement Association

ANIMAL, OWNER AND PEDIGREE INFORMATION

1 **LOT 1 (F)**

2 3 **ABC 220001**

4

8

SUPER-SHEEP BREEDER

12 *Pretoria, Gauteng*
082 123 4680 13
lambchops@gmail.com

5

9

10 & 11

6

Herd Book	SP
Birth date	2022-06-15
Age	1.3 jaar
Inbreeding	6.63%
Birth Stat.	3

AFL	*ILP*	*EPI*
12.4m	-	100

Lambed	1
Lambs	2
Weaned	0

7

Ouerskap	Vaar	Moer
DNA		
Genomic	✔	✔

ABC 190216 (2)
ABC 170012 (3)
AFL 23.5 | ILP 359 | EPI 100
Lambed 5 | Lambs 11 | Weaned 8

ABC 160020
SPR 150113
AFL 23.6 | ILP 721 | EPI 94
Lambed 4 | Lambs 6 | Weaned 5
SPR 150063
SPR 160004
AFL 14.1 | ILP 421 | EPI 100
Lambed 6 | Lambs 11 | Weaned 8

14

SKP 140197
SKP 110036
AFL 24.7 | ILP 367 | EPI -
Lambed 6 | Lambs 8 | Weaned 7
SKP 120001
SKP 130164
AFL 24.8 | ILP 717 | EPI 110
Lambed 4 | Lambs 7 | Weaned 7
SHP 130073
SHP 130102
AFL 20.6 | ILP 259 | EPI 133
Lambed 8 | Lambs 11 | Weaned 9
SHP 130064
SPR 140018
AFL 22.9 | ILP 333 | EPI 109
Lambed 3 | Lambs 3 | Weaned 3

15

1. Lot Number & sex (mixed lots)
2. **GT** - animal is genomically tested
3. Animal's identification number
4. Animal's photo (or owner's logo)
5. Breed's logo
6. Animal's information
   - Herd book section
   - Birth date
   - Animal's age
   - Animal's inbreeding percentage
   - Birth status
7. Parentage Verification - a green tick (✔) indicates that the sire and/or dam has been verified via microsatellite (DNA) and/or Genomic testing
8. Owner's logo
9. QR code that links to animal's information on **SASmallStock.co.za**
10. Additional information (Ewes)
    - Age at first lambing, Interlambing Period, and Ewe Production Index
    - Number of times lambed, lambs born and lambs weaned
11. Additional information (Rams)
    - Number of progeny in the herd, total progeny and number of herds used
12. Owner's most recent Elite Award
13. Owner's information
14. Dam-line information
    - Age at First Lambing, Interlambing Period, and Ewe Production Index
    - Number of times lambed, lambs born and lambs weaned
15. Four (4) generation pedigree

EXPLANATION OF BREEDING VALUES AND SELECTION VALUES FORILE DE FRANCE

		Traits	Description/Measurement	Goal	General Guidelines (76 88 100 112 124)		
Indices	1	**Logix Merit Index**	Total Merit Index	Balanced, profitable animals	Loss		Profit
	2	**Growth Index**	Direct and maternal growth potential	Adequate growth	Light	*	Heavy
	3	**Reproduction Index**	Overall ewe fertility	Fertile ewes	Poor		Good
Growth	4	**Pre-Wean Direct**	Pre-wean weight (lamb's ability)	Heavy lambs at pre-weaning	Light		Heavy
	5	**Pre-Wean Maternal**	Pre-wean weight (ewe's ability)	Good mothering ability	Poor	*	Good
	6	**Weaning Weight Direct**	Wean weight (lamb's ability)	Heavy weaner lambs	Light		Heavy
	7	**Weaning Weight Maternal**	Wean weight (ewe's ability)	Good mothering ability	Poor	*	Good
	8	**Post-Wean Direct**	Post-wean weight (lamb's ability)	Adequate post-wean growth	Light	*	Heavy
Fertility	9	**Number of Lambs Weaned**	Mutiples at birth and good survival	Large number of lambs weaned	Few		Many
	10	**Total Weight Weaned**	Good survival and heavy weights	Heavy lambs weaned	Light		Heavy
	11	**Age at First Lambing**	Early sexual maturity	Fertile young ewes	Late		Early
	12	**Interlambing Period**	Early pregnancy in season	Fertile ewes	Long		Short

* Determined by own selection goal

INTERPRETATION OF BREEDING VALUE INDICES

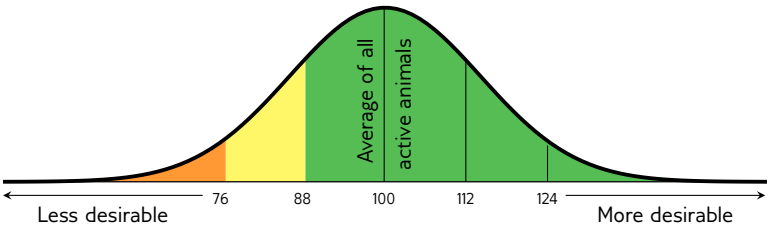

Average between 88 and 112

(Acceptable between 76 and 124)

© Compiled by the South African Stud Book and Livestock Improvement Association
All Pedigree- and Performance Data is as recorded on LOGIX on 24 July 2024

SELECTION INDICES FOR ILE DE FRANCE

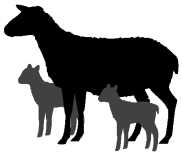

1 L⚥GIX Merit Index

A total merit index for the breed for selection of balanced, profitable animals in both growth and reproduction.

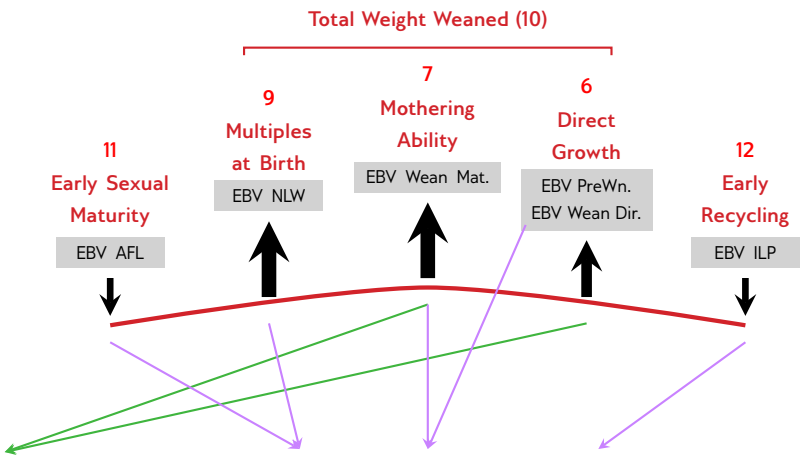

2 Growth Index

Selection for:

- Fast growth potential
- Good maternal ability
- Heavy lambs at weaning
- Early market-readiness

3 Reproduction Index

Selection for:

- Early sexual maturity
- Regular pregnancies
- Multiples at birth
- Good mothering ability
- Heavy lambs at weaning

GENETIC VALUES - BUILDING BLOCKS

Growth					Reproduction			
PreWn. Dir	PreWn. Mat.	Wn. Dir.	Wean Mat.	Post-Wn.	NLW	TWW	AFL	ILP
104	**101**	**108**	**99**	**102**	**115**	**102**	**134**	**110**
65%	*51%*	*64%*	*45%*	*51%*	*52%*	*45%*	*36%*	*40%*
4	5	6	7	8	9	10	11	12

The Logix Selection Indices are compiled of specific genetic building blocks, as indicated in the selection index descripions above. These genetic building blocks are indicated in the catalogue by their Breeding Value indices and accuracies.

© Compiled by the South African Stud Book and Livestock Improvement Association
All Pedigree- and Performance Data is as recorded on LOGIX on 24 July 2024

OVERVAAL ILE DE FRANCE KLUBVEILING

BONA BONA (langs N12) tussen Klerksdorp en Wolmaransstad *03 August 2024*

LOT 1 (M)

BS 230210

HAGELAND RAM BS230210

Herd Book	SP
Birth date	2023-04-28
Age	1.3 years
Inbreeding	8.18%
Birth Stat.	3

Progeny
None

HAGELAND ILE DE FRANCE PTY LTD

Klerksdorp, North West
0832787784
kimberly.gietzmann@gmail.com

BS 210083 (3)
HAGELAND RAM BS210083

Parentage	Sire	Dam
DNA		
Genomic		

BS 210174 (2)
HAGELAND EWE BS210174
AFL 14.9 | ILP 214 | EPI 135
Lambed 5 | Lambs 10 | Weaned 5

BS 180200
HAGELAND RAM BS180200

MIDWATERS RAM MW 150052

RIVER NORTH OOI BS 160067
AFL 27.2 | ILP 303 | EPI -
Lambed 7 | Lambs 16 | Weaned 15

BS 160067
RIVER NORTH OOI BS 160067
AFL 27.2 | ILP 303 | EPI 163
Lambed 7 | Lambs 16 | Weaned 15

ELZÉ RAM EL 110103

VERGESIGTE EWE FN100036
AFL - | ILP - | EPI 169
Lambed 8 | Lambs 10 | Weaned 6

MW 160051
MIDWATERS RAM MW 160051

MIDWATERS RAM MW 120014

MIDWATERS OOI MW 110030
AFL 24 | ILP 405 | EPI 171
Lambed 8 | Lambs 10 | Weaned 10

BS 190659
HAGELAND OOI BS190659
AFL 19.2 | ILP 366 | EPI 134
Lambed 4 | Lambs 7 | Weaned 5

HAGELAND RAM BS180021

HAGELAND EWE BS180024
AFL 16.9 | ILP 422 | EPI 91
Lambed 5 | Lambs 6 | Weaned 2

Growth					Reproduction			
PreWn. Dir	PreWn. Mat.	Wn. Dir.	Wean Mat.	Post-Wn.	NLW	TWW	AFL	ILP
93	110	102	111	99	111	111	106	112
47%	35%	55%	32%	16%	30%	30%	28%	23%

LOGIX GENETICS / GENETIKA

EBV Analysis 2024-07-24

Logix Merit Index	115
Growth Index	104
Reproduction Index	120

SELLER REMARKS:

LOT 2 (M)

RN 230065

NELRU RAM RN230065

Herd Book	SP
Birth date	2023-06-30
Age	1.1 years
Inbreeding	7.5%
Birth Stat.	2

Progeny
None

L.R. NEL

Stella, Northern Cape
0731382359
rudinel0@gmail.com

DTC 210091 (1)
DENVOR RAM DTC210091

Parentage	Sire	Dam
DNA		
Genomic		

RN 190052 (2)
NELRU OOI RN190052
AFL 25.8 | ILP 339 | EPI 105
Lambed 3 | Lambs 4 | Weaned 4

GE 150111
GERUNE RAM GE150111

GERUNE RAM GE130088

GERUNE EWE GE130006
AFL 17 | ILP 382 | EPI -
Lambed 4 | Lambs 6 | Weaned 5

DTC 170030
DENVOR EWE DTC 170030
AFL 20.1 | ILP 334 | EPI 138
Lambed 7 | Lambs 8 | Weaned 7

ROSVILLE RAM ROS150020

DENVOR EWE DTC130231
AFL - | ILP - | EPI 103
Lambed 7 | Lambs 11 | Weaned 10

DTC 160944
DENVOR RAM DTC 160944

ROSVILLE RAM ROS 130047

DENVOR EWE DTC 110427
AFL - | ILP - | EPI 98
Lambed 4 | Lambs 6 | Weaned 4

GE 170044
GERUNE EWE GE170044
AFL 25 | ILP - | EPI 94
Lambed 1 | Lambs 2 | Weaned 2

DENVOR RAM DTC120028

GERUNE OOI GE130078
AFL 22.8 | ILP 374 | EPI 147
Lambed 5 | Lambs 9 | Weaned 9

Growth					Reproduction			
PreWn. Dir	PreWn. Mat.	Wn. Dir.	Wean Mat.	Post-Wn.	NLW	TWW	AFL	ILP
103	90	108	90	109	91	91	94	90
59%	40%	59%	35%	27%	32%	32%	25%	26%

LOGIX GENETICS / GENETIKA

EBV Analysis 2024-07-24

Logix Merit Index	90
Growth Index	101
Reproduction Index	86

SELLER REMARKS: 3de in sy klas op SA 2024. Plofstof seun op 'n skou ooi.

LOT 3 (M)

WW 210041

ST. CLARE RAM WW210041

Herd Book	SP
Birth date	2021-06-23
Age	3.1 years
Inbreeding	5.64%
Birth Stat.	1

Progeny
None

WGM STOETERY

Springbokfontein, North West
0823875475
wgmstoetery@gmail.com

DTC 170167 (1)
DENVOR RAM DTC 170167

Parentage	Sire	Dam
DNA		
Genomic		

WW 180090 (2)
ST. CLARE EWE WW180090
AFL 15.1 | ILP 331 | EPI 84
Lambed 5 | Lambs 7 | Weaned 2

HM 150052
UITBLINK RAM HM150052

DENVOR RAM DTC120153

DENVOR EWE DTC 110076
AFL 16.1 | ILP 476 | EPI -
Lambed 3 | Lambs 4 | Weaned 1

DTC 120055
DENVOR EWE DTC120055
AFL - | ILP - | EPI 137
Lambed 6 | Lambs 8 | Weaned 7

DENVOR RAM DTC 100313

DENVOR EWE DTC 080063
AFL - | ILP - | EPI 99
Lambed 5 | Lambs 7 | Weaned 4

GW 150131
VAN DER LINDE RAM GW150131

DEONICA RAM DM010008

VAALKOP OOI VA 120035
AFL 27.4 | ILP 338 | EPI 91
Lambed 3 | Lambs 4 | Weaned 4

GW 150212
VAN DER LINDE EWE GW150212
AFL 17.9 | ILP 377 | EPI 111
Lambed 5 | Lambs 8 | Weaned 8

JANCOR RAM JC 120131

ERIS OOI ER 110005
AFL 25.5 | ILP 316 | EPI 96
Lambed 6 | Lambs 9 | Weaned 4

Growth					Reproduction			
PreWn. Dir	PreWn. Mat.	Wn. Dir.	Wean Mat.	Post-Wn.	NLW	TWW	AFL	ILP
100	91	98	92	93	108	108	103	109
63%	46%	62%	40%	43%	38%	38%	32%	32%

LOGIX GENETICS / GENETIKA

EBV Analysis 2024-07-24

Logix Merit Index	104
Growth Index	95
Reproduction Index	103

SELLER REMARKS:

© Compiled by the South African Stud Book and Livestock Improvement Association

All Pedigree- and Performance Data is as recorded on LOGIX on 24 July 2024

OVERVAAL ILE DE FRANCE KLUBVEILING

BONA BONA (langs N12) tussen Klerksdorp en Wolmaransstad *03 August 2024*

LOT 4 (M)

WCN 230018

WALCON RAM WCN230018

Kuddeboek	SP
Geb. dtm	2023-03-26
Oud.	1.4 jaar
Inteling	6.37%
Geb. Status	1

Nageslag
Geen

WALCON
Wellington, Western Cape
0832647101
stefan@walcon.co.za

Ouderskap	Vaar	Moer
DNS		
Genomies		

- **WCN 210100** (1) — *WALCON RAM WCN210100*
  - **JC 180101** — *JANCOR RAM JC180101*
    - **JANCOR RAM JC160166**
    - **ROMI EWE RM130003** — OEL 19.9 | ILP 360 | OPI - | Gelam 4 | Lammers 7 | Gespeen 6
  - **P 190103** — *PRIM OOI P 190103* — OEL 16.7 | ILP 271 | OPI 101 | Gelam 5 | Lammers 8 | Gespeen 2
    - **DENVOR RAM DTC 171266**
    - **DENVOR EWE DTC 140343** — OEL 18.9 | ILP 263 | OPI 156 | Gelam 7 | Lammers 14 | Gespeen 12
- **WCN 200041** (1) — *WALCON EWE WCN200041* — OEL 16.4 | ILP 252 | OPI 113 | Gelam 3 | Lammers 3 | Gespeen 2
  - **FJ 180030** — *ILE DE FRA RAM FJ180030*
    - **ILE DE FRA RAM FJ140026**
    - **DENVOR EWE DTC 090158** — OEL 23.7 | ILP 361 | OPI 197 | Gelam 8 | Lammers 16 | Gespeen 12
  - **WCN 170055** — *WALCON EWE WCN170055* — OEL 19.2 | ILP 364 | OPI 91 | Gelam 2 | Lammers 2 | Gespeen 2
    - **GERNICK RAM GNF140041**
    - **HERCON EWE SC150006** — OEL 33.8 | ILP 337 | OPI 100 | Gelam 3 | Lammers 6 | Gespeen 3

Groei					Reproduksie			
VSpn. Dir	VSpn. Mat	Spn. Dir.	Spn. Mat.	Na-Spn.	GLS	TWW	OEL	ILP
104	113	100	114	101	101	101	113	94
55%	34%	53%	29%	17%	28%	28%	25%	24%

LOGIX GENETICS / GENETIKA

EBV Analise 2024-07-24

Logix Meriete Indeks	110
Groei Indeks	109
Reproduksie Indeks	109

VERKOPER OPMERKINGS: Shogun seun. Uitstaande jong ram met breedte en lengte. Ram met baie potensiaal

LOT 5 (M)

GW 220008

VAN DER LINDE RAM GW220008

Kuddeboek	SP
Geb. dtm	2022-02-25
Oud.	2.4 jaar
Inteling	3.46%
Geb. Status	1

Nageslag	
In Kudde	96
Totaal	96
Kuddes Gebruik	1

G.W. VAN DER LINDE
Mareetsane, North West
0795247954
gertwvanderlinde@gmail.com

Ouderskap	Vaar	Moer
DNS		
Genomies		

- **DTC 200033** (1) — *DENVOR RAM DTC200033*
  - **DTC 180005** — *DENVOR RAM DTC180005*
    - **JANCOR RAM JC150077**
    - **DENVOR EWE DTC150011** — OEL 17.6 | ILP 311 | OPI - | Gelam 4 | Lammers 6 | Gespeen 4
  - **DTC 170144** — *DENVOR EWE DTC 170144* — OEL 17.6 | ILP 249 | OPI 153 | Gelam 9 | Lammers 12 | Gespeen 8
    - **UITBLINK RAM HM140229**
    - **DENVOR EWE DTC 110028** — OEL - | ILP - | OPI 127 | Gelam 6 | Lammers 9 | Gespeen 8
- **MW 190057** (2) — *MIDWATERS EWE MW190057* — OEL 16.5 | ILP 310 | OPI 106 | Gelam 5 | Lammers 5 | Gespeen 4
  - **GW 160086** — *VAN DER LINDE RAM GW160086*
    - **VAN DER LINDE RAM GW140136**
    - **VAALKOP EWE VA130007** — OEL - | ILP - | OPI 124 | Gelam 6 | Lammers 9 | Gespeen 9
  - **MW 130040** — *MIDWATERS OOI MW 130040* — OEL 20.1 | ILP 330 | OPI 117 | Gelam 5 | Lammers 8 | Gespeen 7
    - **MIDWATERS RAM MW120003**
    - **MIDWATERS OOI MW 090003** — OEL 22.3 | ILP 361 | OPI 92 | Gelam 5 | Lammers 5 | Gespeen 2

Groei					Reproduksie			
VSpn. Dir	VSpn. Mat	Spn. Dir.	Spn. Mat.	Na-Spn.	GLS	TWW	OEL	ILP
78	119	80	116	80	89	89	98	93
70%	40%	68%	33%	28%	32%	32%	26%	24%

LOGIX GENETICS / GENETIKA

EBV Analise 2024-07-24

Logix Meriete Indeks	81
Groei Indeks	90
Reproduksie Indeks	94

VERKOPER OPMERKINGS: Beproefde Stoetvaar uit top Midwater ooi

LOT 6 (M)

WH 230013

OSMAND RAM WH230013

Kuddeboek	SP
Geb. dtm	2023-04-17
Oud.	1.3 jaar
Inteling	4.2%
Geb. Status	2

Nageslag
Geen

W.H. VAN HUYSSTEEN
Vryburg, Northern Cape
0834448074
vanhuyssteen.amelia@gmail.com

Ouderskap	Vaar	Moer
DNS		
Genomies		

- **GE 200047** (1) — *GERUNE RAM GE200047*
  - **GE 180048** — *GERUNE RAM GE180048*
    - **ROSVILLE RAM ROS160048**
    - **GERUNE EWE GE120150** — OEL 30 | ILP 361 | OPI - | Gelam 4 | Lammers 4 | Gespeen 4
  - **GE 150151** — *GERUNE EWE GE150151* — OEL 19.8 | ILP 382 | OPI 106 | Gelam 6 | Lammers 11 | Gespeen 9
    - **GERUNE RAM GE130064**
    - **DENVOR EWE DTC 110187** — OEL 22.4 | ILP 355 | OPI 124 | Gelam 6 | Lammers 7 | Gespeen 7
- **WH 190052** (1) — *OSMAND EWE WH190052* — OEL 36.5 | ILP 307 | OPI 115 | Gelam 2 | Lammers 4 | Gespeen 4
  - **HFG 130042** — *SWEETBULT RAM HFG 130042*
    - **CAMELIA RAM PRD090001**
    - **SWEETBULT OOI HFG 070074** — OEL 36.3 | ILP 348 | OPI 129 | Gelam 5 | Lammers 8 | Gespeen 4
  - **ROS 120055** — *ROSVILLE EWE ROS120055* — OEL 24.9 | ILP 354 | OPI 131 | Gelam 7 | Lammers 10 | Gespeen 8
    - **TOMAR RAM RN96125**
    - **DENVOR EWE DTC 090012** — OEL 19.6 | ILP 396 | OPI 78 | Gelam 3 | Lammers 3 | Gespeen 1

Groei					Reproduksie			
VSpn. Dir	VSpn. Mat	Spn. Dir.	Spn. Mat.	Na-Spn.	GLS	TWW	OEL	ILP
106	98	109	99	106	98	98	103	90
62%	38%	61%	31%	21%	28%	28%	22%	21%

LOGIX GENETICS / GENETIKA

EBV Analise 2024-07-24

Logix Meriete Indeks	103
Groei Indeks	107
Reproduksie Indeks	97

VERKOPER OPMERKINGS:

© Compiled by the South African Stud Book and Livestock Improvement Association

All Pedigree- and Performance Data is as recorded on LOGIX on 24 July 2024

OVERVAAL ILE DE FRANCE KLUBVEILING

BONA BONA (langs N12) tussen Klerksdorp en Wolmaransstad *03 August 2024*

LOT 7 (M)

WG 220037

WILGERSTROOM RAM WG 220037

Herd Book	SP
Birth date	2022-06-23
Age	2.1 years
Inbreeding	5.57%
Birth Stat.	1

Progeny
None

WILGERSTROOM BOERDERY
Potchefstroom, North West
0824441855
admin@redspot.co.za

Parentage Sire Dam

- **FJ 180050** (2) — *ILE DE FRA RAM FJ180050*
  - **FJ 140026** — *ILE DE FRA RAM FJ140026*
    - **DENVOR RAM DTC110283**
    - **DENVOR EWE DTC 070030** — AFL 24.1 | ILP 323 | EPI - | Lambed 8 | Lambs 14 | Weaned 10
  - **FJ 130023** — *ILE DE FRA OOI FJ 130023* — AFL 44 | ILP 240 | EPI 111 | Lambed 8 | Lambs 13 | Weaned 12
    - **DENVOR RAM DTC 030011**
    - **DENVOR EWE DTC 060143** — AFL 20.1 | ILP 345 | EPI 139 | Lambed 6 | Lambs 9 | Weaned 6
- **WG 180072** (1) — *WILGERSTROOM OOI WG180072* — AFL 20.1 | ILP 285 | EPI 101 | Lambed 5 | Lambs 6 | Weaned 4
  - **RC 140227** — *RCH RAM RC 140227*
    - **SWEETBULT RAM HFG 120035**
    - **RCH OOI RC 100193** — AFL 23.2 | ILP 366 | EPI 124 | Lambed 5 | Lambs 8 | Weaned 8
  - **GE 160015** — *GERUNE EWE GE160015* — AFL - | ILP - | EPI 114 | Lambed 5 | Lambs 12 | Weaned 7
    - **GERUNE RAM GE140103**
    - **GERUNE OOI GE130078** — AFL 22.8 | ILP 374 | EPI 147 | Lambed 5 | Lambs 9 | Weaned 9

Growth					Reproduction			
PreWn. Dir	PreWn. Mat.	Wn. Dir.	Wean Mat.	Post-Wn.	NLW	TWW	AFL	ILP
111	83	96	84	106	90	90	99	107
60%	40%	59%	34%	33%	34%	34%	24%	26%

LOGIX GENETICS / GENETIKA
EBV Analysis 2024-07-24

Logix Merit Index	89
Growth Index	92
Reproduction Index	85

SELLER REMARKS:

LOT 8 (M)

GE 230023

GERUNE RAM GE230023

Herd Book	SP
Birth date	2023-04-29
Age	1.3 years
Inbreeding	6.25%
Birth Stat.	2

Progeny
None

GERUNE FAMILIE TRUST
Prieska, Northern Cape
0825539881
lamontboerdery@gmail.com

Parentage Sire Dam

- **GE 210012** (1) — *GERUNE RAM GE210012*
  - **DTC 090047** — *DENVOR RAM DTC 090047*
    - **DENVOR RAM DTC 070062**
    - **DENVOR EWE DTC 060101** — AFL 23 | ILP 315 | EPI - | Lambed 2 | Lambs 3 | Weaned 1
  - **GE 160065** — *GERUNE EWE GE160065* — AFL 19.2 | ILP 304 | EPI 131 | Lambed 6 | Lambs 8 | Weaned 8
    - **DENVOR RAM DTC120028**
    - **GERUNE EWE GE120039** — AFL 18.1 | ILP 343 | EPI 149 | Lambed 7 | Lambs 9 | Weaned 9
- **LC 190063** (2) — *CORLEE EWE LC190063* — AFL 29.3 | ILP 308 | EPI 104 | Lambed 4 | Lambs 8 | Weaned 6
  - **LC 160123** — *CORLEE RAM LC160123*
    - **SWEETBULT RAM HFG 140014**
    - **UITBLINK EWE HM150013** — AFL 16.9 | ILP 462 | EPI 92 | Lambed 2 | Lambs 3 | Weaned 1
  - **HFG 150176** — *SWEETBULT OOI HFG 150176* — AFL 14.3 | ILP 291 | EPI 88 | Lambed 4 | Lambs 6 | Weaned 1
    - **SWEETBULT RAM HFG130028**
    - **SWEETBULT OOI HFG 120033** — AFL 19.7 | ILP 288 | EPI 114 | Lambed 4 | Lambs 8 | Weaned 4

Growth					Reproduction			
PreWn. Dir	PreWn. Mat.	Wn. Dir.	Wean Mat.	Post-Wn.	NLW	TWW	AFL	ILP
111	101	106	103	109	101	101	97	105
45%	35%	44%	30%	17%	27%	27%	22%	25%

LOGIX GENETICS / GENETIKA
EBV Analysis 2024-07-24

Logix Merit Index	109
Growth Index	108
Reproduction Index	106

SELLER REMARKS:

LOT 9 (M)

CJW 220010

CJ RAM CJW220010

Herd Book	SP
Birth date	2022-04-18
Age	2.3 years
Inbreeding	5.42%
Birth Stat.	2

Progeny
None

CJW BOERDERY
Lichtenburg, North West
0845052970
cwchrisw200@gmail.com

Parentage Sire Dam

- **WCN 200019** (2) — *WALCON RAM WCN200019*
  - **FJ 180030** — *ILE DE FRA RAM FJ180030*
    - **ILE DE FRA RAM FJ140026**
    - **DENVOR EWE DTC 090158** — AFL 23.7 | ILP 361 | EPI - | Lambed 8 | Lambs 16 | Weaned 12
  - **SC 150011** — *HERCON EWE SC150011* — AFL 21.6 | ILP 326 | EPI 104 | Lambed 7 | Lambs 9 | Weaned 5
    - **DENVOR RAM DTC120027**
    - **DENVOR EWE DTC 130749** — AFL 24.7 | ILP - | EPI - | Lambed 1 | Lambs 1 | Weaned -
- **WW 190040** (2) — *ST. CLARE EWE WW190040* — AFL 21.5 | ILP 374 | EPI 161 | Lambed 4 | Lambs 7 | Weaned 5
  - **WW 160027** — *ST. CLARE RAM WW160027*
    - **SWEETBULT RAM HFG 130021**
    - **HEATHCOTE RANCH OOI HR130105** — AFL 21.2 | ILP 352 | EPI 132 | Lambed 6 | Lambs 6 | Weaned 6
  - **WW 180004** — *ST. CLARE EWE WW180004* — AFL 15.3 | ILP 370 | EPI 100 | Lambed 5 | Lambs 13 | Weaned 11
    - **JAHOMA RAM H130072**
    - **LALUBERTE OOI LLL130074** — AFL 21.7 | ILP 354 | EPI 162 | Lambed 6 | Lambs 9 | Weaned 8

Growth					Reproduction			
PreWn. Dir	PreWn. Mat.	Wn. Dir.	Wean Mat.	Post-Wn.	NLW	TWW	AFL	ILP
102	91	96	91	101	100	100	92	111
60%	39%	58%	33%	49%	30%	30%	24%	22%

LOGIX GENETICS / GENETIKA
EBV Analysis 2024-07-24

Logix Merit Index	96
Growth Index	93
Reproduction Index	97

SELLER REMARKS: Topgun seun wat baie vleis dra

© Compiled by the South African Stud Book and Livestock Improvement Association

All Pedigree- and Performance Data is as recorded on LOGIX on 24 July 2024

OVERVAAL ILE DE FRANCE KLUBVEILING

BONA BONA (langs N12) tussen Klerksdorp en Wolmaransstad *03 August 2024*

LOT 10 (M)

ROS 220063

ROSVILLE RAM ROS220063

Kuddeboek	SP
Geb. dtm	2022-06-04
Oud.	2.2 jaar
Inteling	7.89%
Geb. Status	2

Nageslag	
In Kudde	1
Totaal	1
Kuddes Gebruik	1

W.H. OOSTHUIZEN

Vryburg, North West

0824521520

rossville.boerdery@gmail.com

DTC 200240 (1)
DENVOR RAM DTC 200240

Ouderskap	Vaar	Moer
DNS		
Genomies		

ROS 190037 (2)
ROSVILLE OOI ROS190037
OEL 23.3 | ILP 415 | OPI 104
Gelam 3 | Lammers 6 | Gespeen 6

DTC 180005
DENVOR RAM DTC180005

JANCOR RAM JC150077

DENVOR EWE DTC150011
OEL 17.6 | ILP 311 | OPI -
Gelam 4 | Lammers 6 | Gespeen 4

DTC 160827
DENVOR EWE DTC 160827
OEL - | ILP - | OPI 101
Gelam 5 | Lammers 7 | Gespeen 5

KLIPRAND RAM KR 120051

DENVOR OOI DTC120161
OEL - | ILP - | OPI 146
Gelam 8 | Lammers 11 | Gespeen 9

ROS 180005
ROSVILLE RAM ROS180005

ROSVILLE RAM ROS 130072

DENVOR EWE DTC130103
OEL 28.3 | ILP 400 | OPI 100
Gelam 4 | Lammers 11 | Gespeen 1

DTC 120196
DENVOR OOI DTC120196
OEL 45.5 | ILP 369 | OPI 104
Gelam 4 | Lammers 8 | Gespeen 8

DENVOR RAM DTC 110069

DENVOR EWE DTC 110043
OEL - | ILP - | OPI 91
Gelam 3 | Lammers 4 | Gespeen 4

Groei					Reproduksie			
VSpn. Dir	VSpn. Mat	Spn. Dir.	Spn. Mat.	Na-Spn.	GLS	TWW	OEL	ILP
110	98	107	100	104	108	108	93	101
64%	41%	63%	34%	39%	32%	32%	28%	24%

LOGIX GENETICS / GENETIKA

EBV Analise 2024-07-24

Logix Meriete Indeks	112
Groei Indeks	107
Reproduksie Indeks	107

VERKOPER OPMERKINGS: Moeder 3keer gelam, 6lammers. Ram met goeie syfers. Vader 2de op syfers in SA.

LOT 11 (M)

BS 230205

HAGELAND RAM BS230205

Kuddeboek	SP
Geb. dtm	2023-04-08
Oud.	1.3 jaar
Inteling	5.74%
Geb. Status	2

Nageslag
Geen

HAGELAND ILE DE FRANCE PTY LTD

Klerksdorp, North West

0832787784

kimberly.gietzmann@gmail.com

BS 210222 (2)
HAGELAND RAM BS210222

Ouderskap	Vaar	Moer
DNS		
Genomies		

BS 190165 (2)
HAGELAND OOI BS 190165
OEL 20.7 | ILP 353 | OPI 99
Gelam 4 | Lammers 6 | Gespeen 4

MW 160051
MIDWATERS RAM MW 160051

MIDWATERS RAM MW 120014

MIDWATERS OOI MW 110030
OEL 24 | ILP 405 | OPI -
Gelam 8 | Lammers 10 | Gespeen 10

BS 190468
HAGELAND EWE BS190468
OEL 20.7 | ILP 393 | OPI 97
Gelam 2 | Lammers 3 | Gespeen 3

HAGELAND RAM BS180260

RIVER NORTH EWE BS150035
OEL - | ILP - | OPI 85
Gelam 3 | Lammers 4 | Gespeen 3

EL 110103
ELZÉ RAM EL 110103

DE BONNAIRE RAM AAA 050003

ELZÉ OOI EL 070043
OEL 34.4 | ILP 344 | OPI 102
Gelam 3 | Lammers 5 | Gespeen 5

VA 110019
VAALKOP OOI VA 110019
OEL - | ILP - | OPI 151
Gelam 8 | Lammers 15 | Gespeen 11

L'OR BLANC RAM LB 070024

VAALKOP EWE VA 060089
OEL 19.3 | ILP 338 | OPI 158
Gelam 10 | Lammers 15 | Gespeen 6

Groei					Reproduksie			
VSpn. Dir	VSpn. Mat	Spn. Dir.	Spn. Mat.	Na-Spn.	GLS	TWW	OEL	ILP
86	110	94	107	92	102	102	118	110
59%	39%	63%	35%	25%	33%	33%	31%	26%

LOGIX GENETICS / GENETIKA

EBV Analise 2024-07-24

Logix Meriete Indeks	101
Groei Indeks	96
Reproduksie Indeks	110

VERKOPER OPMERKINGS:

LOT 12 (M)

BS 230414

HAGELAND RAM BS230414

Kuddeboek	SP
Geb. dtm	2023-05-03
Oud.	1.2 jaar
Inteling	8.5%
Geb. Status	2

Nageslag
Geen

HAGELAND ILE DE FRANCE PTY LTD

Klerksdorp, North West

0832787784

kimberly.gietzmann@gmail.com

BS 210235 (3)
HAGELAND RAM BS210235

Ouderskap	Vaar	Moer
DNS		
Genomies		

BS 220463 (1)
HAGELAND OOI BS 220463
OEL 9.8 | ILP - | OPI -
Gelam - | Lammers 1 | Gespeen 1

BS 190646
HAGELAND RAM BS190646

BONNEMENT EB 3127

HAGELAND EWE BS180153
OEL 16.4 | ILP 953 | OPI -
Gelam 2 | Lammers 3 | Gespeen 3

BS 190462
HAGELAND EWE BS190462
OEL - | ILP - | OPI 173
Gelam 6 | Lammers 9 | Gespeen 9

HAGELAND RAM BS180014

HAGELAND OOI BS180013
OEL 15.4 | ILP 1062 | OPI 92
Gelam 2 | Lammers 4 | Gespeen 4

BS 190342
HAGELAND RAM BS190342

RIVER NORTH RAM BS 170053

RIVER NORTH EWE BS150064
OEL - | ILP - | OPI 110
Gelam 4 | Lammers 10 | Gespeen 10

BS 180198
HAGELAND EWE BS180198
OEL - | ILP - | OPI 156
Gelam 7 | Lammers 10 | Gespeen 9

MIDWATERS RAM MW 150052

RIVER NORTH OOI BS 160107
OEL 18.2 | ILP 686 | OPI 100
Gelam 2 | Lammers 2 | Gespeen 2

Groei					Reproduksie			
VSpn. Dir	VSpn. Mat	Spn. Dir.	Spn. Mat.	Na-Spn.	GLS	TWW	OEL	ILP
105	108	108	110	104	123	123	99	97
55%	32%	60%	28%	14%	26%	26%	26%	18%

LOGIX GENETICS / GENETIKA

EBV Analise 2024-07-24

Logix Meriete Indeks	125
Groei Indeks	111
Reproduksie Indeks	122

VERKOPER OPMERKINGS:

© Compiled by the South African Stud Book and Livestock Improvement Association

All Pedigree- and Performance Data is as recorded on LOGIX on 24 July 2024

OVERVAAL ILE DE FRANCE KLUBVEILING

BONA BONA (langs N12) tussen Klerksdorp en Wolmaransstad *03 August 2024*

LOT 13 (M)

L.R. NEL

Stella, Northern Cape
0731382359
rudinel0@gmail.com

RN 230021

NELRU RAM RN230021

Herd Book	SP
Birth date	2023-06-12
Age	1.1 years
Inbreeding	7.79%
Birth Stat.	2

Progeny
None

DTC 210091 (1)
DENVOR RAM DTC210091

Parentage	Sire	Dam
DNA		
Genomic		

RN 190085 (2)
NELRU EWE RN190085
AFL 22 | ILP 333 | EPI 117
Lambed 4 | Lambs 7 | Weaned 4

GE 150111
GERUNE RAM GE150111

GERUNE RAM GE130088

GERUNE EWE GE130006
AFL 17 | ILP 382 | EPI -
Lambed 4 | Lambs 6 | Weaned 5

DTC 170030
DENVOR EWE DTC 170030
AFL 20.1 | ILP 334 | EPI 138
Lambed 7 | Lambs 8 | Weaned 7

ROSVILLE RAM ROS150020

DENVOR EWE DTC130231
AFL - | ILP - | EPI 103
Lambed 7 | Lambs 11 | Weaned 10

WH 170041
OSMAND RAM WH170041

GERUNE RAM GE140103

GERUNE OOI GE150015
AFL 18.5 | ILP 379 | EPI 100
Lambed 5 | Lambs 9 | Weaned 9

GE 120134
GERUNE EWE GE120134
AFL 18.9 | ILP 346 | EPI 125
Lambed 7 | Lambs 10 | Weaned 7

DENVOR RAM DTC 090098

GERUNE OOI GE 080044
AFL 20.9 | ILP 262 | EPI 87
Lambed 3 | Lambs 6 | Weaned 2

Growth					Reproduction			
PreWn. Dir	PreWn. Mat.	Wn. Dir.	Wean Mat.	Post-Wn.	NLW	TWW	AFL	ILP
111	87	112	89	111	86	86	95	99
60%	39%	58%	33%	26%	31%	31%	24%	24%

LOGIX GENETICS / GENETIKA
EBV Analysis 2024-07-24

Logix Merit Index	94
Growth Index	105
Reproduction Index	88

SELLER REMARKS: Staan 1ste,2de en 3de plekke op SA 2024 in verskeie klasse. Plofstof seun. Besonderse jong ram.

LOT 14 (M)

WGM STOETERY

Springbokfontein, North West
0823875475
wgmstoetery@gmail.com

GE 210037

GERUNE RAM GE210037

Herd Book	SP
Birth date	2021-06-14
Age	3.1 years
Inbreeding	4.45%
Birth Stat.	1

Progeny	
In Herd	20
Total	20
Herds Used	1

GE 190044 (1)
GERUNE RAM GE190044

Parentage	Sire	Dam
DNA		
Genomic		

GE 200014 (1)
GERUNE EWE GE200014
AFL 12.4 | ILP 308 | EPI 95
Lambed 2 | Lambs 2 | Weaned 2

DTC 160944
DENVOR RAM DTC 160944

ROSVILLE RAM ROS 130047

DENVOR EWE DTC 110427
AFL - | ILP - | EPI -
Lambed 4 | Lambs 6 | Weaned 4

GE 130138
GERUNE EWE GE130138
AFL 22 | ILP 299 | EPI 167
Lambed 8 | Lambs 15 | Weaned 12

DAVEL RAM DVE 120041

ANCHRI OOI CH 110055
AFL 28.8 | ILP 281 | EPI 106
Lambed 4 | Lambs 5 | Weaned 5

GE 180048
GERUNE RAM GE180048

ROSVILLE RAM ROS160048

GERUNE EWE GE120150
AFL 30 | ILP 361 | EPI 100
Lambed 4 | Lambs 4 | Weaned 4

GE 140131
GERUNE EWE GE150131
AFL 36.7 | ILP 465 | EPI 88
Lambed 4 | Lambs 5 | Weaned 2

GERUNE RAM GE110049

GERUNE OOI GE 080028
AFL 21.4 | ILP 324 | EPI 86
Lambed 6 | Lambs 8 | Weaned 3

Growth					Reproduction			
PreWn. Dir	PreWn. Mat.	Wn. Dir.	Wean Mat.	Post-Wn.	NLW	TWW	AFL	ILP
108	80	103	80	104	100	100	103	84
61%	39%	60%	33%	27%	29%	29%	23%	22%

LOGIX GENETICS / GENETIKA
EBV Analysis 2024-07-24

Logix Merit Index	91
Growth Index	94
Reproduction Index	82

SELLER REMARKS:

LOT 15 (M)

WGM STOETERY

Springbokfontein, North West
0823875475
wgmstoetery@gmail.com

WW 220007

ST. CLARE RAM WW220007

Herd Book	SP
Birth date	2022-05-25
Age	2.2 years
Inbreeding	5.09%
Birth Stat.	2

Progeny	
In Herd	4
Total	4
Herds Used	1

DTC 170361 (1)
DENVOR RAM DTC 170361

Parentage	Sire	Dam
DNA		
Genomic		

GW 180206 (2)
VAN DER LINDE EWE GW180206
AFL 22.7 | ILP 236 | EPI 124
Lambed 3 | Lambs 11 | Weaned 8

DTC 150104
DENVOR RAM DTC150104

ROSVILLE RAM ROS 130047

DENVOR EWE DTC120055
AFL - | ILP - | EPI -
Lambed 6 | Lambs 8 | Weaned 7

DTC 110200
DENVOR EWE DTC 110200
AFL - | ILP - | EPI 256
Lambed 9 | Lambs 17 | Weaned 17

DENVOR RAM DTC090122

DENVOR EWE DTC 100323
AFL 17.2 | ILP 376 | EPI 102
Lambed 5 | Lambs 7 | Weaned 4

GW 160152
VAN DER LINDE RAM GW160152

ILE DE FRA RAM FJ140025

VAALKOP OOI VA 120110
AFL 16.8 | ILP 286 | EPI 86
Lambed 8 | Lambs 11 | Weaned 5

DTC 130617
DENVOR EWE DTC 130617
AFL - | ILP - | EPI 127
Lambed 8 | Lambs 10 | Weaned 7

DENVOR RAM DTC 070062

DENVOR OOI DTC070557
AFL 17.9 | ILP 333 | EPI -
Lambed 5 | Lambs 9 | Weaned -

Growth					Reproduction			
PreWn. Dir	PreWn. Mat.	Wn. Dir.	Wean Mat.	Post-Wn.	NLW	TWW	AFL	ILP
124	88	136	96	136	101	101	87	93
66%	53%	65%	47%	50%	44%	44%	38%	36%

LOGIX GENETICS / GENETIKA
EBV Analysis 2024-07-24

Logix Merit Index	119
Growth Index	126
Reproduction Index	106

SELLER REMARKS: V6 seun uit embrio program- goed geteel.

© Compiled by the South African Stud Book and Livestock Improvement Association

All Pedigree- and Performance Data is as recorded on LOGIX on 24 July 2024

OVERVAAL ILE DE FRANCE KLUBVEILING

BONA BONA (langs N12) tussen Klerksdorp en Wolmaransstad *03 August 2024*

LOT 16 (M)

WCN 230002

WALCON RAM WCN230002

Kuddeboek	SP
Geb. dtm	2023-02-13
Oud.	1.5 jaar
Inteling	6.79%
Geb. Status	1

Nageslag

Geen

Ouderskap Vaar Moer

DNS

Genomies

- **DTC 200148** (1) — *DENVOR RAM DTC 200148*
  - **JC 170009** — *JANCOR RAM JC170009*
    - **JANCOR RAM JC 140046**
    - **JANCOR EWE JC150121** — OEL 14.1 | ILP 411 | OPI - | Gelam 6 | Lammers 8 | Gespeen 8
  - **DTC 190011** — *DENVOR OOI DTC190011* — OEL 16.7 | ILP 285 | OPI 98 | Gelam 4 | Lammers 5 | Gespeen 5
    - **DENVOR RAM DTC170156**
    - **DENVOR EWE DTC 170130** — OEL 22.7 | ILP 179 | OPI 83 | Gelam 3 | Lammers 3 | Gespeen 1
- **DTC 171319** (1) — *DENVOR EWE DTC 171319* — OEL 33.2 | ILP 221 | OPI 113 | Gelam 6 | Lammers 8 | Gespeen 5
  - **DTC 160635** — *DENVOR RAM DTC 160635*
    - **UITBLINK RAM HM140229**
    - **DENVOR EWE DTC130244** — OEL 34.6 | ILP 370 | OPI 115 | Gelam 2 | Lammers 4 | Gespeen 4
  - **DTC 120466** — *DENVOR EWE DTC 120466* — OEL - | ILP - | OPI 149 | Gelam 5 | Lammers 8 | Gespeen 8
    - **DENVOR RAM DTC 070062**
    - **DENVOR EWE DTC 100358** — OEL - | ILP - | OPI 87 | Gelam 4 | Lammers 7 | Gespeen 2

Groei					Reproduksie			
VSpn. Dir	VSpn. Mat	Spn. Dir.	Spn. Mat.	Na-Spn.	GLS	TWW	OEL	ILP
115	94	128	99	118	101	101	92	90
59%	38%	57%	32%	29%	30%	30%	26%	24%

LOGIX GENETICS / GENETIKA

EBV Analise 2024-07-24

Logix Meriete Indeks	114
Groei Indeks	120
Reproduksie Indeks	103

VERKOPER OPMERKINGS: Jackpot seun. Mucho Macho Man is 'n potensiele stoetvaar met mooi kop en uitstekende vleiseienskappe.

WALCON
Wellington, Western Cape
0832647101
stefan@walcon.co.za

LOT 17 (M)

WCN 230027

WALCON RAM WCN230027

Kuddeboek	SP
Geb. dtm	2023-04-13
Oud.	1.3 jaar
Inteling	7.94%
Geb. Status	2

Nageslag

Geen

Ouderskap Vaar Moer

DNS

Genomies

- **WCN 200113** (2) — *WALCON RAM WCN200113*
  - **DTC 180023** — *DENVOR RAM DTC180023*
    - **JANCOR RAM JC150060**
    - **DENVOR EWE DTC130158** — OEL - | ILP - | OPI - | Gelam 8 | Lammers 12 | Gespeen 9
  - **P 180702** — *DENVOR EWE P180702* — OEL 14.4 | ILP 313 | OPI 125 | Gelam 5 | Lammers 9 | Gespeen 7
    - **DENVOR RAM DTC150103**
    - **DENVOR EWE DTC 120442** — OEL - | ILP - | OPI 159 | Gelam 6 | Lammers 13 | Gespeen 8
- **WCN 200062** (2) — *WALCON EWE WCN200062* — OEL 17.3 | ILP 237 | OPI 125 | Gelam 3 | Lammers 5 | Gespeen 4
  - **JC 180101** — *JANCOR RAM JC180101*
    - **JANCOR RAM JC160166**
    - **ROMI EWE RM130003** — OEL 19.9 | ILP 360 | OPI 136 | Gelam 4 | Lammers 7 | Gespeen 6
  - **JC 150157** — *JANCOR EWE JC150157* — OEL 22.6 | ILP 261 | OPI 116 | Gelam 9 | Lammers 14 | Gespeen 9
    - **CAMELIA RAM PRD090001**
    - **JCROARTY EWE JR100063** — OEL 35.5 | ILP 845 | OPI 81 | Gelam 2 | Lammers 2 | Gespeen 1

Groei					Reproduksie			
VSpn. Dir	VSpn. Mat	Spn. Dir.	Spn. Mat.	Na-Spn.	GLS	TWW	OEL	ILP
108	101	109	103	103	118	118	97	89
61%	38%	59%	32%	20%	29%	29%	25%	25%

LOGIX GENETICS / GENETIKA

EBV Analise 2024-07-24

Logix Meriete Indeks	118
Groei Indeks	109
Reproduksie Indeks	111

VERKOPER OPMERKINGS: Big Shot seun met besonderse agterkwart

WALCON
Wellington, Western Cape
0832647101
stefan@walcon.co.za

LOT 18 (M)

GW 230088

VAN DER LINDE RAM GW230088

Kuddeboek	SP
Geb. dtm	2023-05-13
Oud.	1.2 jaar
Inteling	6.7%
Geb. Status	1

Nageslag

Geen

Ouderskap Vaar Moer

DNS

Genomies

- **GW 210242** (1) — *VAN DER LINDE RAM GW210242*
  - **FJ 190167** — *ILE DE FRA RAM FJ190167*
    - **ILE DE FRA RAM FJ170025**
    - **DENVOR EWE DTC 150842** — OEL 18.8 | ILP 496 | OPI - | Gelam 5 | Lammers 8 | Gespeen 7
  - **GW 140003** — *VAN DER LINDE OOI GW 140003* — OEL - | ILP - | OPI 249 | Gelam 12 | Lammers 19 | Gespeen 17
    - **VAALKOP RAM VA 110077**
    - **L'OR BLANC OOI LB 080029** — OEL 20.9 | ILP 326 | OPI 94 | Gelam 6 | Lammers 8 | Gespeen 3
- **GW 200125** (1) — *VAN DER LINDE OOI GW 200125* — OEL 19.7 | ILP 381 | OPI 101 | Gelam 3 | Lammers 3 | Gespeen 2
  - **DTC 070002** — *DENVOR RAM DTC 070002*
    - **ARLEDRE RAM CFE 040009**
    - **DENVOR EWE DTC 040200** — OEL - | ILP - | OPI 114 | Gelam 6 | Lammers 7 | Gespeen 7
  - **GW 180228** — *VAN DER LINDE EWE GW180228* — OEL 16.4 | ILP 327 | OPI 101 | Gelam 6 | Lammers 9 | Gespeen 4
    - **VAN DER LINDE RAM GW150131**
    - **VAN DER LINDE EWE GW160052** — OEL 24.7 | ILP 362 | OPI 102 | Gelam 4 | Lammers 6 | Gespeen 6

Groei					Reproduksie			
VSpn. Dir	VSpn. Mat	Spn. Dir.	Spn. Mat.	Na-Spn.	GLS	TWW	OEL	ILP
122	88	123	93	120	90	90	106	99
63%	42%	62%	35%	52%	33%	33%	29%	28%

LOGIX GENETICS / GENETIKA

EBV Analise 2024-07-24

Logix Meriete Indeks	109
Groei Indeks	116
Reproduksie Indeks	97

VERKOPER OPMERKINGS: Broer van 2024 SA Jnr en Res Groot Kamp ram

G.W. VAN DER LINDE
Mareetsane, North West
0795247954
gertwvanderlinde@gmail.com

© Compiled by the South African Stud Book and Livestock Improvement Association

All Pedigree- and Performance Data is as recorded on LOGIX on 24 July 2024

OVERVAAL ILE DE FRANCE KLUBVEILING

BONA BONA (langs N12) tussen Klerksdorp en Wolmaransstad *03 August 2024*

LOT 19 (M)

GW 230039

VAN DER LINDE RAM GW230039

Herd Book	SP
Birth date	2023-05-27
Age	1.2 years
Inbreeding	7.66%
Birth Stat.	1

Progeny

None

Parentage Sire Dam

DNA

Genomic

- **GW 210242** (1) — *VAN DER LINDE RAM GW210242*
  - **FJ 190167** — *ILE DE FRA RAM FJ190167*
    - **ILE DE FRA RAM FJ170025**
    - **DENVOR EWE DTC 150842** — AFL 18.8 | ILP 496 | EPI - | Lambed 5 | Lambs 8 | Weaned 7
  - **GW 140003** — *VAN DER LINDE OOI GW 140003* — AFL - | ILP - | EPI 249 | Lambed 12 | Lambs 19 | Weaned 17
    - **VAALKOP RAM VA 110077**
    - **L'OR BLANC OOI LB 080029** — AFL 20.9 | ILP 326 | EPI 94 | Lambed 6 | Lambs 8 | Weaned 3
- **GW 190152** (1) — *VAN DER LINDE OOI GW190152* — AFL 20.7 | ILP 350 | EPI 100 | Lambed 5 | Lambs 5 | Weaned 3
  - **GW 160152** — *VAN DER LINDE RAM GW160152*
    - **ILE DE FRA RAM FJ140025**
    - **VAALKOP OOI VA 120110** — AFL 16.8 | ILP 286 | EPI 86 | Lambed 8 | Lambs 11 | Weaned 5
  - **GW 160054** — *VAN DER LINDE EWE GW160054* — AFL 39.6 | ILP - | EPI - | Lambed 1 | Lambs 1 | Weaned -
    - **JANCOR RAM JC 120131**
    - **VAALKOP OOI VA 130052** — AFL 23.8 | ILP 289 | EPI 134 | Lambed 8 | Lambs 11 | Weaned 10

Growth					Reproduction			
PreWn. Dir	PreWn. Mat.	Wn. Dir.	Wean Mat.	Post-Wn.	NLW	TWW	AFL	ILP
122	101	127	107	128	98	98	108	101
56%	40%	62%	33%	51%	28%	28%	23%	24%

LOGIX GENETICS / GENETIKA

EBV Analysis 2024-07-24

Logix Merit Index	123
Growth Index	126
Reproduction Index	113

SELLER REMARKS: Broer van 2024 SA Jnr en Res Groot Kamp ram

G.W. VAN DER LINDE

Mareetsane, North West
0795247954
gertwvanderlinde@gmail.com

LOT 20 (M)

WH 230036

OSMAND RAM WH230036

Herd Book	SP
Birth date	2023-05-04
Age	1.2 years
Inbreeding	3.89%
Birth Stat.	1

Progeny

None

Parentage Sire Dam

DNA

Genomic

- **RC 200059** (1) — *RCH RAM RC200059*
  - **RC 160206** — *RCH RAM RC 160206*
    - **JANCOR RAM JC140006**
    - **RCH OOI RC 140072** — AFL 18.6 | ILP 382 | EPI - | Lambed 3 | Lambs 5 | Weaned 5
  - **RC 150392** — *RCH OOI RC 150392* — AFL 20.7 | ILP 336 | EPI 105 | Lambed 4 | Lambs 5 | Weaned 5
    - **RCH RAM RC 130034**
    - **RCH OOI RC 110062** — AFL 19 | ILP 361 | EPI 132 | Lambed 5 | Lambs 10 | Weaned 9
- **WH 200089** (1) — *OSMAND EWE WH200089* — AFL 24.2 | ILP 309 | EPI 100 | Lambed 2 | Lambs 3 | Weaned 2
  - **DTC 170001** — *DENVOR RAM DTC 170001*
    - **DENVOR RAM DTC 140017**
    - **DENVOR EWE DTC 140133** — AFL 20.5 | ILP 272 | EPI 111 | Lambed 8 | Lambs 14 | Weaned 11
  - **WH 190002** — *OSMAND EWE WH190002* — AFL 16.5 | ILP 381 | EPI 101 | Lambed 4 | Lambs 4 | Weaned 4
    - **OSMAND RAM WH160031**
    - **OSMAND OOI WH150003** — AFL 18.4 | ILP 508 | EPI 110 | Lambed 6 | Lambs 8 | Weaned 8

Growth					Reproduction			
PreWn. Dir	PreWn. Mat.	Wn. Dir.	Wean Mat.	Post-Wn.	NLW	TWW	AFL	ILP
94	94	98	94	101	97	97	101	105
62%	38%	60%	31%	24%	30%	30%	25%	23%

LOGIX GENETICS / GENETIKA

EBV Analysis 2024-07-24

Logix Merit Index	93
Growth Index	93
Reproduction Index	96

SELLER REMARKS:

W.H. VAN HUYSSTEEN

Vryburg, Northern Cape
0834448074
vanhuyssteen.amelia@gmail.com

LOT 21 (M)

WH 230039

OSMAND RAM WH230039

Herd Book	SP
Birth date	2023-04-28
Age	1.3 years
Inbreeding	4.2%
Birth Stat.	1

Progeny

None

Parentage Sire Dam

DNA

Genomic

- **RC 200059** (1) — *RCH RAM RC200059*
  - **RC 160206** — *RCH RAM RC 160206*
    - **JANCOR RAM JC140006**
    - **RCH OOI RC 140072** — AFL 18.6 | ILP 382 | EPI - | Lambed 3 | Lambs 5 | Weaned 5
  - **RC 150392** — *RCH OOI RC 150392* — AFL 20.7 | ILP 336 | EPI 105 | Lambed 4 | Lambs 5 | Weaned 5
    - **RCH RAM RC 130034**
    - **RCH OOI RC 110062** — AFL 19 | ILP 361 | EPI 132 | Lambed 5 | Lambs 10 | Weaned 9
- **WH 210019** (2) — *OSMAND EWE WH210019* — AFL 23.7 | ILP - | EPI 99 | Lambed 1 | Lambs 1 | Weaned 1
  - **FJ 190097** — *ILE DE FRA RAM FJ190097*
    - **ILE DE FRA RAM FJ170025**
    - **ILE DE FRA OOI FJ160034** — AFL 29.2 | ILP 358 | EPI 92 | Lambed 3 | Lambs 3 | Weaned 3
  - **WH 170044** — *OSMAND EWE WH170044* — AFL 21.7 | ILP 384 | EPI 110 | Lambed 4 | Lambs 6 | Weaned 5
    - **OSMAND RAM WH150007**
    - **OSMAND EWE WH150013** — AFL 20.4 | ILP 390 | EPI 111 | Lambed 6 | Lambs 9 | Weaned 6

Growth					Reproduction			
PreWn. Dir	PreWn. Mat.	Wn. Dir.	Wean Mat.	Post-Wn.	NLW	TWW	AFL	ILP
107	92	110	95	111	91	91	105	103
61%	36%	59%	29%	23%	29%	29%	24%	21%

LOGIX GENETICS / GENETIKA

EBV Analysis 2024-07-24

Logix Merit Index	99
Growth Index	105
Reproduction Index	96

SELLER REMARKS:

W.H. VAN HUYSSTEEN

Vryburg, Northern Cape
0834448074
vanhuyssteen.amelia@gmail.com

© Compiled by the South African Stud Book and Livestock Improvement Association

All Pedigree- and Performance Data is as recorded on LOGIX on 24 July 2024

OVERVAAL ILE DE FRANCE KLUBVEILING

BONA BONA (langs N12) tussen Klerksdorp en Wolmaransstad *03 August 2024*

LOT 22 (M)

WG 220134

WILGERSTROOM RAM WG 220134

Kuddeboek	SP
Geb. dtm	2022-07-14
Oud.	2.1 jaar
Inteling	3.45%
Geb. Status	2

Nageslag

Geen

BS 190467 (2)
HAGELAND RAM BS190467

Ouerskap Vaar Moer

DNS

Genomies

GE 150103 (2)
GERUNE EWE GE150103
OEL 13.7 | ILP 307 | OPI 145
Gelam 9 | Lammers 14 | Gespeen 13

BS 180260
HAGELAND RAM BS180260

BS 150035
RIVER NORTH EWE BS150035
OEL - | ILP - | OPI 85
Gelam 3 | Lammers 4 | Gespeen 3

GE 130088
GERUNE RAM GE130088

GE 130007
GERUNE EWE GE130007
OEL 26.6 | ILP 319 | OPI 146
Gelam 6 | Lammers 9 | Gespeen 7

MIDWATERS RAM MW 150052

ST. CLARE EWE WW110039
OEL 13 | ILP 696 | OPI -
Gelam 4 | Lammers 8 | Gespeen 7

ELZÉ RAM EL 110103

DE BONNAIRE OOI AAA 100047
OEL - | ILP - | OPI -
Gelam 4 | Lammers 8 | Gespeen 3

DENVOR RAM DTC 110031

GERUNE OOI GE 090021
OEL 32.6 | ILP 210 | OPI 96
Gelam 3 | Lammers 5 | Gespeen 4

GERUNE RAM GE 100004

DENVOR EWE DTC 090197
OEL 21.2 | ILP 298 | OPI 103
Gelam 3 | Lammers 5 | Gespeen 2

Groei					Reproduksie			
VSpn. Dir	VSpn. Mat	Spn. Dir.	Spn. Mat.	Na-Spn.	GLS	TWW	OEL	ILP
95	106	101	105	103	102	102	106	105
66%	43%	65%	37%	38%	34%	34%	25%	24%

LOGIX GENETICS / GENETIKA

EBV Analise 2024-07-24

Logix Meriete Indeks	104
Groei Indeks	101
Reproduksie Indeks	107

VERKOPER OPMERKINGS:

WILGERSTROOM BOERDERY

Potchefstroom, North West
0824441855
admin@redspot.co.za

LOT 23 (M)

WG 220057

WILGERSTROOM RAM WG 220057

Kuddeboek	SP
Geb. dtm	2022-06-25
Oud.	2.1 jaar
Inteling	7.56%
Geb. Status	1

Nageslag

Geen

FJ 180050 (2)
ILE DE FRA RAM FJ180050

Ouerskap Vaar Moer

DNS

Genomies

GW 180214 (2)
VAN DER LINDE EWE GW180214
OEL 26.1 | ILP 351 | OPI 109
Gelam 4 | Lammers 7 | Gespeen 7

FJ 140026
ILE DE FRA RAM FJ140026

FJ 130023
ILE DE FRA OOI FJ 130023
OEL 44 | ILP 240 | OPI 111
Gelam 8 | Lammers 13 | Gespeen 12

GW 150131
VAN DER LINDE RAM GW150131

DTC 130765
DENVOR EWE DTC 130765
OEL - | ILP - | OPI 136
Gelam 5 | Lammers 9 | Gespeen 9

DENVOR RAM DTC110283

DENVOR EWE DTC 070030
OEL 24.1 | ILP 323 | OPI -
Gelam 8 | Lammers 14 | Gespeen 10

DENVOR RAM DTC 030011

DENVOR EWE DTC 060143
OEL 20.1 | ILP 345 | OPI 139
Gelam 6 | Lammers 9 | Gespeen 6

DEONICA RAM DM010008

VAALKOP OOI VA 120035
OEL 27.4 | ILP 338 | OPI 91
Gelam 3 | Lammers 4 | Gespeen 4

DENVOR RAM DTC 070062

DENVOR EWE DTC 110342
OEL 17.5 | ILP 366 | OPI -
Gelam 3 | Lammers 5 | Gespeen -

Groei					Reproduksie			
VSpn. Dir	VSpn. Mat	Spn. Dir.	Spn. Mat.	Na-Spn.	GLS	TWW	OEL	ILP
117	84	103	86	102	89	89	108	110
64%	45%	63%	39%	38%	37%	37%	31%	31%

LOGIX GENETICS / GENETIKA

EBV Analise 2024-07-24

Logix Meriete Indeks	98
Groei Indeks	100
Reproduksie Indeks	90

VERKOPER OPMERKINGS:

WILGERSTROOM BOERDERY

Potchefstroom, North West
0824441855
admin@redspot.co.za

LOT 24 (M)

GE 230020

GERUNE RAM GE230020

Kuddeboek	SP
Geb. dtm	2023-04-13
Oud.	1.3 jaar
Inteling	5.59%
Geb. Status	2

Nageslag

Geen

GE 210012 (1)
GERUNE RAM GE210012

Ouerskap Vaar Moer

DNS

Genomies

GE 210066 (1)
GERUNE EWE GE210066
OEL 21.2 | ILP 429 | OPI 100
Gelam 2 | Lammers 4 | Gespeen 1

DTC 090047
DENVOR RAM DTC 090047

GE 160065
GERUNE EWE GE160065
OEL 19.2 | ILP 304 | OPI 131
Gelam 6 | Lammers 8 | Gespeen 8

LC 190035
CORLEE RAM LC190035

GE 190157
GERUNE EWE GE190157
OEL 22.4 | ILP 281 | OPI 106
Gelam 4 | Lammers 5 | Gespeen 4

DENVOR RAM DTC 070062

DENVOR EWE DTC 060101
OEL 23 | ILP 315 | OPI -
Gelam 2 | Lammers 3 | Gespeen 1

DENVOR RAM DTC120028

GERUNE EWE GE120039
OEL 18.1 | ILP 343 | OPI 149
Gelam 7 | Lammers 9 | Gespeen 9

GERNICK RAM GNF160043

CORLEE EWE LC170065
OEL 21.7 | ILP 379 | OPI 100
Gelam 6 | Lammers 11 | Gespeen 8

CORLEE RAM LC170160

GERUNE EWE GE180052
OEL 14.5 | ILP 450 | OPI 100
Gelam 4 | Lammers 9 | Gespeen 7

Groei					Reproduksie			
VSpn. Dir	VSpn. Mat	Spn. Dir.	Spn. Mat.	Na-Spn.	GLS	TWW	OEL	ILP
111	105	103	106	107	98	98	104	102
52%	33%	51%	29%	18%	27%	27%	21%	21%

LOGIX GENETICS / GENETIKA

EBV Analise 2024-07-24

Logix Meriete Indeks	108
Groei Indeks	109
Reproduksie Indeks	105

VERKOPER OPMERKINGS:

GERUNE FAMILIE TRUST

Prieska, Northern Cape
0825539881
lamontboerdery@gmail.com

© Compiled by the South African Stud Book and Livestock Improvement Association

All Pedigree- and Performance Data is as recorded on LOGIX on 24 July 2024

OVERVAAL ILE DE FRANCE KLUBVEILING

BONA BONA (langs N12) tussen Klerksdorp en Wolmaransstad *03 August 2024*

LOT 26 (M)

GERUNE FAMILIE TRUST

Prieska, Northern Cape
0825539881
lamontboerdery@gmail.com

GE 230027

GERUNE RAM GE230027

Herd Book	SP
Birth date	2023-07-13
Age	1.1 years
Inbreeding	9.21%
Birth Stat.	2

Progeny
None

Parentage Sire Dam
DNA
Genomic

- **GE 200047** (1) — *GERUNE RAM GE200047*
  - **GE 180048** — *GERUNE RAM GE180048*
    - **ROSVILLE RAM ROS160048**
    - **GERUNE EWE GE120150** — AFL 30 | ILP 361 | EPI - | Lambed 4 | Lambs 4 | Weaned 4
  - **GE 150151** — *GERUNE EWE GE150151* — AFL 19.8 | ILP 382 | EPI 106 | Lambed 6 | Lambs 11 | Weaned 9
    - **GERUNE RAM GE130064**
    - **DENVOR EWE DTC 110187** — AFL 22.4 | ILP 355 | EPI 124 | Lambed 6 | Lambs 7 | Weaned 7
- **GE 210031** (2) — *GERUNE EWE GE210031* — AFL 14.7 | ILP 321 | EPI 104 | Lambed 2 | Lambs 3 | Weaned 3
  - **ROS 190073** — *ROSVILLE RAM ROS190073*
    - **GERNICK RAM GNF160043**
    - **ROSVILLE EWE ROS110067** — AFL 20.6 | ILP 363 | EPI 100 | Lambed 8 | Lambs 10 | Weaned 4
  - **GE 160071** — *GERUNE EWE GE160071* — AFL 32.5 | ILP 294 | EPI 101 | Lambed 5 | Lambs 7 | Weaned 5
    - **GERUNE RAM GE140125**
    - **GERUNE EWE GE130089** — AFL 22.6 | ILP 351 | EPI 125 | Lambed 4 | Lambs 6 | Weaned 6

Growth					Reproduction			
PreWn. Dir	PreWn. Mat.	Wn. Dir.	Wean Mat.	Post-Wn.	NLW	TWW	AFL	ILP
92	94	98	93	98	94	94	105	105
54%	36%	53%	29%	22%	25%	25%	19%	19%

LOGIX GENETICS / GENETIKA

EBV Analysis 2024-07-24

Logix Merit Index	90
Growth Index	93
Reproduction Index	93

SELLER REMARKS:

LOT 27 (M)

CJW BOERDERY

Lichtenburg, North West
0845052970
cwchrisw200@gmail.com

CJW 220008

CJ RAM CJW220008

Herd Book	SP
Birth date	2022-04-14
Age	2.3 years
Inbreeding	5.84%
Birth Stat.	2

Progeny
None

Parentage Sire Dam
DNA
Genomic

- **WCN 200019** (2) — *WALCON RAM WCN200019*
  - **FJ 180030** — *ILE DE FRA RAM FJ180030*
    - **ILE DE FRA RAM FJ140026**
    - **DENVOR EWE DTC 090158** — AFL 23.7 | ILP 361 | EPI - | Lambed 8 | Lambs 16 | Weaned 12
  - **SC 150011** — *HERCON EWE SC150011* — AFL 21.6 | ILP 326 | EPI 104 | Lambed 7 | Lambs 9 | Weaned 5
    - **DENVOR RAM DTC120027**
    - **DENVOR EWE DTC 130749** — AFL 24.7 | ILP - | EPI - | Lambed 1 | Lambs 1 | Weaned -
- **WW 180154** (2) — *ST. CLARE EWE WW180154* — AFL 19.4 | ILP 368 | EPI 167 | Lambed 5 | Lambs 9 | Weaned 5
  - **WW 160027** — *ST. CLARE RAM WW160027*
    - **SWEETBULT RAM HFG 130021**
    - **HEATHCOTE RANCH OOI HR130105** — AFL 21.2 | ILP 352 | EPI 132 | Lambed 6 | Lambs 6 | Weaned 6
  - **WW 170048** — *ST. CLARE EWE WW170048* — AFL 16.4 | ILP 378 | EPI 85 | Lambed 3 | Lambs 6 | Weaned 2
    - **JAHOMA RAM H130072**
    - **ST. CLARE EWE WW140097** — AFL 20.5 | ILP 354 | EPI 82 | Lambed 3 | Lambs 4 | Weaned 2

Growth					Reproduction			
PreWn. Dir	PreWn. Mat.	Wn. Dir.	Wean Mat.	Post-Wn.	NLW	TWW	AFL	ILP
103	89	97	89	105	98	98	96	111
60%	38%	58%	32%	48%	31%	31%	26%	23%

LOGIX GENETICS / GENETIKA

EBV Analysis 2024-07-24

Logix Merit Index	94
Growth Index	93
Reproduction Index	95

SELLER REMARKS: Topgun seun. Goed gebalanseerd.

LOT 28 (M)

CJW BOERDERY

Lichtenburg, North West
0845052970
cwchrisw200@gmail.com

CJW 220005

CJ RAM CJW220005

Herd Book	SP
Birth date	2022-04-14
Age	2.3 years
Inbreeding	6.05%
Birth Stat.	3

Progeny
None

Parentage Sire Dam
DNA
Genomic

- **WCN 200019** (2) — *WALCON RAM WCN200019*
  - **FJ 180030** — *ILE DE FRA RAM FJ180030*
    - **ILE DE FRA RAM FJ140026**
    - **DENVOR EWE DTC 090158** — AFL 23.7 | ILP 361 | EPI - | Lambed 8 | Lambs 16 | Weaned 12
  - **SC 150011** — *HERCON EWE SC150011* — AFL 21.6 | ILP 326 | EPI 104 | Lambed 7 | Lambs 9 | Weaned 5
    - **DENVOR RAM DTC120027**
    - **DENVOR EWE DTC 130749** — AFL 24.7 | ILP - | EPI - | Lambed 1 | Lambs 1 | Weaned -
- **GE 170131** (2) — *GERUNE OOI GE170131* — AFL 32 | ILP 364 | EPI 137 | Lambed 5 | Lambs 11 | Weaned 5
  - **ROS 160048** — *ROSVILLE RAM ROS160048*
    - **DENVOR RAM DTC 110134**
    - **ROSVILLE OOI ROS 140046** — AFL 26.2 | ILP 360 | EPI 130 | Lambed 7 | Lambs 7 | Weaned 6
  - **GE 150093** — *GERUNE EWE GE150093* — AFL 17.4 | ILP 323 | EPI 83 | Lambed 1 | Lambs 3 | Weaned 2
    - **VAALKOP RAM VA 050009**
    - **GERUNE EWE GE120105** — AFL 19 | ILP 325 | EPI 100 | Lambed 5 | Lambs 9 | Weaned 4

Growth					Reproduction			
PreWn. Dir	PreWn. Mat.	Wn. Dir.	Wean Mat.	Post-Wn.	NLW	TWW	AFL	ILP
104	102	103	103	111	97	97	98	99
59%	39%	57%	33%	48%	29%	29%	24%	24%

LOGIX GENETICS / GENETIKA

EBV Analysis 2024-07-24

Logix Merit Index	101
Growth Index	105
Reproduction Index	100

SELLER REMARKS: Topgun seun. Deel van 'n 3ling

© Compiled by the South African Stud Book and Livestock Improvement Association

All Pedigree- and Performance Data is as recorded on LOGIX on 24 July 2024

OVERVAAL ILE DE FRANCE KLUBVEILING

BONA BONA (langs N12) tussen Klerksdorp en Wolmaransstad *03 August 2024*

LOT 29 (M)

ROS 230038

ROSVILLE RAM ROS230038

Kuddeboek	SP
Geb. dtm	2023-04-11
Oud.	1.3 jaar
Inteling	9.16%
Geb. Status	1

Nageslag

Geen

W.H. OOSTHUIZEN

Vryburg, North West
0824521520
rossville.boerdery@gmail.com

Ouderskap	Vaar	Moer
DNS		
Genomies		

- **ROS 210033** (3) *ROSVILLE RAM ROS210033*
  - **DTC 050071** *DENVOR RAM DTC 050071*
    - **DENVOR RAM DTC 030058**
    - **DENVOR OOI DTC020294** OEL - | ILP - | OPI - Gelam 4 | Lammers 5 | Gespeen 4
  - **ROS 180019** *ROSVILLE EWE ROS180019* OEL 14.4 | ILP 357 | OPI 117 Gelam 5 | Lammers 12 | Gespeen 10
    - **JANCOR RAM JC150077**
    - **DENVOR EWE DTC 150856** OEL - | ILP - | OPI 138 Gelam 7 | Lammers 12 | Gespeen 9
- **ROS 210115** (2) *ROSVILLE EWE ROS210115* OEL 19.3 | ILP - | OPI 98 Gelam 1 | Lammers 1 | Gespeen 1
  - **GE 190044** *GERUNE RAM GE190044*
    - **DENVOR RAM DTC 160944**
    - **GERUNE EWE GE130138** OEL 22 | ILP 299 | OPI 167 Gelam 8 | Lammers 15 | Gespeen 12
  - **GE 180034** *GERUNE EWE GE180034* OEL 17.9 | ILP 344 | OPI 98 Gelam 3 | Lammers 4 | Gespeen 4
    - **ROSVILLE RAM ROS160048**
    - **GERUNE EWE GE140137** OEL 20.9 | ILP 323 | OPI 106 Gelam 3 | Lammers 4 | Gespeen 4

Groei					Reproduksie			
VSpn. Dir	VSpn. Mat	Spn. Dir.	Spn. Mat.	Na-Spn.	GLS	TWW	OEL	ILP
108	90	105	91	107	100	100	93	93
59%	38%	58%	34%	22%	31%	31%	28%	26%

LOGIX GENETICS / GENETIKA

EBV Analise 2024-07-24

Logix Meriete Indeks	98
Groei Indeks	101
Reproduksie Indeks	92

VERKOPER OPMERKINGS: Bloed van DTC 5071, wat al verskeie SA Kampioene geteel het.

LOT 30 (M)

BS 220212

HAGELAND RAM BS220212

Kuddeboek	SP
Geb. dtm	2022-05-27
Oud.	2.2 jaar
Inteling	3.92%
Geb. Status	1

Nageslag

Geen

HAGELAND ILE DE FRANCE PTY LTD

Klerksdorp, North West
0832787784
kimberly.gietzmann@gmail.com

Ouderskap	Vaar	Moer
DNS		
Genomies		

- **BS 180144** (1) *HAGELAND RAM BS180144*
  - **MW 150052** *MIDWATERS RAM MW 150052*
    - **MIDWATERS RAM MW 120014**
    - **MIDWATERS OOI MW110001** OEL 30.7 | ILP 398 | OPI - Gelam 5 | Lammers 7 | Gespeen 3
  - **AAA 140057** *DE BONNAIRE OOI AAA 140057* OEL - | ILP - | OPI 95 Gelam 3 | Lammers 5 | Gespeen 3
    - **DE BONNAIRE RAM AAA 110024**
    - **ALBELLO OOI AB 090039** OEL 57.9 | ILP - | OPI 102 Gelam 1 | Lammers 3 | Gespeen -
- **BS 200012** (2) *HAGELAND EWE BS200012* OEL 26.1 | ILP - | OPI 92 Gelam 1 | Lammers 1 | Gespeen 1
  - **BS 170111** *RIVER NORTH RAM BS 170111*
    - **ALBELLO RAM AB 120025**
    - **ELZÉ OOI EL 110110** OEL - | ILP - | OPI 108 Gelam 6 | Lammers 11 | Gespeen 9
  - **BS 160048** *RIVER NORTH OOI BS 160048* OEL 27.4 | ILP 509 | OPI 94 Gelam 4 | Lammers 7 | Gespeen 6
    - **ELZÉ RAM EL 110103**
    - **VERGESIGTE OOI FN 110030** OEL - | ILP - | OPI 99 Gelam 5 | Lammers 13 | Gespeen 4

Groei					Reproduksie			
VSpn. Dir	VSpn. Mat	Spn. Dir.	Spn. Mat.	Na-Spn.	GLS	TWW	OEL	ILP
89	106	84	104	86	105	105	87	104
62%	43%	62%	39%	19%	36%	36%	36%	28%

LOGIX GENETICS / GENETIKA

EBV Analise 2024-07-24

Logix Meriete Indeks	94
Groei Indeks	90
Reproduksie Indeks	101

VERKOPER OPMERKINGS:

LOT 31 (M)

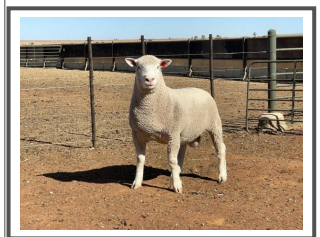

BS 230171

HAGELAND RAM BS230171

Kuddeboek	SP
Geb. dtm	2023-04-08
Oud.	1.3 jaar
Inteling	2.43%
Geb. Status	2

Nageslag

Geen

HAGELAND ILE DE FRANCE PTY LTD

Klerksdorp, North West
0832787784
kimberly.gietzmann@gmail.com

Ouderskap	Vaar	Moer
DNS		
Genomies		

- **HL 200067** (1) *HARLIN IDF RAM HL200067*
  - **HL 150020** *HARLIN IDF RAM HL 150020*
    - **SWEETBULT RAM HFG 130021**
    - **LANK-GE-WAG OOI MEB 130099** OEL 21.6 | ILP 313 | OPI - Gelam 6 | Lammers 12 | Gespeen 10
  - **HL 190056** *HARLIN IDF EWE HL190056* OEL 13.3 | ILP 338 | OPI 113 Gelam 5 | Lammers 5 | Gespeen 4
    - **CORLEE RAM LC160014**
    - **HARLIN IDF OOI HL 130053** OEL 20.3 | ILP 297 | OPI 125 Gelam 7 | Lammers 11 | Gespeen 11
- **BS 190319** (2) *HAGELAND EWE BS190319* OEL 45.9 | ILP - | OPI 95 Gelam 1 | Lammers 2 | Gespeen 2
  - **BS 170053** *RIVER NORTH RAM BS 170053*
    - **ALBELLO RAM AB 120025**
    - **ELZÉ OOI EL 090096** OEL - | ILP - | OPI 121 Gelam 10 | Lammers 19 | Gespeen 17
  - **AAA 140066** *DE BONNAIRE OOI AAA 140066* OEL - | ILP - | OPI 95 Gelam 3 | Lammers 6 | Gespeen 4
    - **DE BONNAIRE RAM AAA 110024**
    - **WYN-DE-SEF EWE WDS100017** OEL 48.8 | ILP - | OPI 100 Gelam 1 | Lammers 2 | Gespeen -

Groei					Reproduksie			
VSpn. Dir	VSpn. Mat	Spn. Dir.	Spn. Mat.	Na-Spn.	GLS	TWW	OEL	ILP
85	107	83	103	86	104	104	103	121
56%	38%	62%	33%	23%	31%	31%	28%	22%

LOGIX GENETICS / GENETIKA

EBV Analise 2024-07-24

Logix Meriete Indeks	97
Groei Indeks	88
Reproduksie Indeks	109

VERKOPER OPMERKINGS:

© Compiled by the South African Stud Book and Livestock Improvement Association

All Pedigree- and Performance Data is as recorded on LOGIX on 24 July 2024

OVERVAAL ILE DE FRANCE KLUBVEILING

BONA BONA (langs N12) tussen Klerksdorp en Wolmaransstad *03 August 2024*

LOT 32 (M)

BS 230021

HAGELAND RAM BS230021

Herd Book	SP
Birth date	2023-03-28
Age	1.4 years
Inbreeding	14.85%
Birth Stat.	1

Progeny

None

HAGELAND ILE DE FRANCE PTY LTD

Klerksdorp, North West
0832787784
kimberly.gietzmann@gmail.com

Parentage Sire Dam

DNA

Genomic

- **MW 150052** (2) — *MIDWATERS RAM MW 150052*
  - **MW 120014** — *MIDWATERS RAM MW 120014*
    - **KALENTRA RAM SEC 100003**
    - **MIDWATERS OOI MW 060027** — AFL 27.7 | ILP 366 | EPI - | Lambed 6 | Lambs 11 | Weaned 2
  - **MW 110001** — *MIDWATERS OOI MW110001* — AFL 30.7 | ILP 398 | EPI 101 | Lambed 5 | Lambs 7 | Weaned 3
    - **DEONICA RAM DM010008**
    - **MIDWATERS OOI MW 090019** — AFL 17.2 | ILP 268 | EPI 86 | Lambed 4 | Lambs 6 | Weaned 2
- **BS 210612** (1) — *HAGELAND EWE BS210612* — AFL 14.9 | ILP - | EPI 96 | Lambed 1 | Lambs 1 | Weaned 1
  - **BS 170111** — *RIVER NORTH RAM BS 170111*
    - **ALBELLO RAM AB 120025**
    - **ELZÉ OOI EL 110110** — AFL - | ILP - | EPI 108 | Lambed 6 | Lambs 11 | Weaned 9
  - **BS 180182** — *HAGELAND EWE BS180182* — AFL - | ILP - | EPI 100 | Lambed 4 | Lambs 5 | Weaned 5
    - **MIDWATERS RAM MW 150052**
    - **DE BONNAIRE OOI AAA 140038** — AFL - | ILP - | EPI 106 | Lambed 5 | Lambs 8 | Weaned 6

Growth					Reproduction			
PreWn. Dir	PreWn. Mat.	Wn. Dir.	Wean Mat.	Post-Wn.	NLW	TWW	AFL	ILP
93	106	97	107	95	108	108	102	98
64%	55%	63%	52%	23%	50%	50%	47%	40%

LOGIX GENETICS / GENETIKA

EBV Analysis 2024-07-24

Logix Merit Index	104
Growth Index	99
Reproduction Index	108

SELLER REMARKS:

LOT 33 (M)

WW 220041

ST. CLARE RAM WW220041

Herd Book	SP
Birth date	2022-06-25
Age	2.1 years
Inbreeding	4.2%
Birth Stat.	2

Progeny

None

WGM STOETERY

Springbokfontein, North West
0823875475
wgmstoetery@gmail.com

Parentage Sire Dam

DNA

Genomic

- **DTC 170167** (1) — *DENVOR RAM DTC 170167*
  - **HM 150052** — *UITBLINK RAM HM150052*
    - **DENVOR RAM DTC120153**
    - **DENVOR EWE DTC 110076** — AFL 16.1 | ILP 476 | EPI - | Lambed 3 | Lambs 4 | Weaned 1
  - **DTC 120055** — *DENVOR EWE DTC120055* — AFL - | ILP - | EPI 137 | Lambed 6 | Lambs 8 | Weaned 7
    - **DENVOR RAM DTC 100313**
    - **DENVOR EWE DTC 080063** — AFL - | ILP - | EPI 99 | Lambed 5 | Lambs 7 | Weaned 4
- **WW 190062** (2) — *ST. CLARE EWE WW190062* — AFL 15.6 | ILP 332 | EPI 117 | Lambed 5 | Lambs 7 | Weaned 5
  - **AAA 120165** — *DE BONNAIRE RAM AAA120165*
    - **STADIGHTFONTEIN RAM JLM 100002**
    - **DE BONNAIRE OOI AAA 060014** — AFL 19 | ILP 452 | EPI 121 | Lambed 5 | Lambs 7 | Weaned 2
  - **MP 150095** — *MAVONNE EWE MP150095* — AFL 19.8 | ILP 393 | EPI 100 | Lambed 4 | Lambs 5 | Weaned 5
    - **GERUNE RAM GE120051**
    - **MAVONNE OOI MP130002** — AFL 15.1 | ILP 358 | EPI 106 | Lambed 3 | Lambs 4 | Weaned 4

Growth					Reproduction			
PreWn. Dir	PreWn. Mat.	Wn. Dir.	Wean Mat.	Post-Wn.	NLW	TWW	AFL	ILP
90	96	87	94	86	105	105	102	102
64%	46%	63%	39%	38%	37%	37%	29%	29%

LOGIX GENETICS / GENETIKA

EBV Analysis 2024-07-24

Logix Merit Index	92
Growth Index	86
Reproduction Index	97

SELLER REMARKS:

LOT 34 (M)

WCN 230026

WALCON RAM WCN230026

Herd Book	SP
Birth date	2023-04-13
Age	1.3 years
Inbreeding	7.94%
Birth Stat.	2

Progeny

None

WALCON

Wellington, Western Cape
0832647101
stefan@walcon.co.za

Parentage Sire Dam

DNA

Genomic

- **WCN 200113** (2) — *WALCON RAM WCN200113*
  - **DTC 180023** — *DENVOR RAM DTC180023*
    - **JANCOR RAM JC150060**
    - **DENVOR EWE DTC130158** — AFL - | ILP - | EPI - | Lambed 8 | Lambs 12 | Weaned 9
  - **P 180702** — *DENVOR EWE P180702* — AFL 14.4 | ILP 313 | EPI 125 | Lambed 5 | Lambs 9 | Weaned 7
    - **DENVOR RAM DTC150103**
    - **DENVOR EWE DTC 120442** — AFL - | ILP - | EPI 159 | Lambed 6 | Lambs 13 | Weaned 8
- **WCN 200062** (2) — *WALCON EWE WCN200062* — AFL 17.3 | ILP 237 | EPI 125 | Lambed 3 | Lambs 5 | Weaned 4
  - **JC 180101** — *JANCOR RAM JC180101*
    - **JANCOR RAM JC160166**
    - **ROMI EWE RM130003** — AFL 19.9 | ILP 360 | EPI 136 | Lambed 4 | Lambs 7 | Weaned 6
  - **JC 150157** — *JANCOR EWE JC150157* — AFL 22.6 | ILP 261 | EPI 116 | Lambed 9 | Lambs 14 | Weaned 9
    - **CAMELIA RAM PRD090001**
    - **JCROARTY EWE JR100063** — AFL 35.5 | ILP 845 | EPI 81 | Lambed 2 | Lambs 2 | Weaned 1

Growth					Reproduction			
PreWn. Dir	PreWn. Mat.	Wn. Dir.	Wean Mat.	Post-Wn.	NLW	TWW	AFL	ILP
117	99	117	103	110	118	118	97	89
61%	38%	59%	32%	20%	29%	29%	25%	25%

LOGIX GENETICS / GENETIKA

EBV Analysis 2024-07-24

Logix Merit Index	124
Growth Index	116
Reproduction Index	113

SELLER REMARKS: Big Shot seun. Swaar, diep ram met sterk kop

© Compiled by the South African Stud Book and Livestock Improvement Association

All Pedigree- and Performance Data is as recorded on LOGIX on 24 July 2024

OVERVAAL ILE DE FRANCE KLUBVEILING

BONA BONA (langs N12) tussen Klerksdorp en Wolmaransstad *03 August 2024*

LOT 35 (M)

WCN 230029

WALCON RAM WCN230029

Kuddeboek	SP
Geb. dtm	2023-04-15
Oud.	1.3 jaar
Inteling	6.91%
Geb. Status	1

Nageslag

Geen

WCN 200113 (2)
WALCON RAM WCN200113

DTC 180023
DENVOR RAM DTC180023
- JANCOR RAM JC150060
- DENVOR EWE DTC130158 — OEL - | ILP - | OPI - | Gelam 8 | Lammers 12 | Gespeen 9

P 180702
DENVOR EWE P180702
OEL 14.4 | ILP 313 | OPI 125 | Gelam 5 | Lammers 9 | Gespeen 7
- DENVOR RAM DTC150103
- DENVOR EWE DTC 120442 — OEL - | ILP - | OPI 159 | Gelam 6 | Lammers 13 | Gespeen 8

WCN 210155 (2)
WALCON EWE WCN210155
OEL 20.5 | ILP - | OPI 100 | Gelam 1 | Lammers 1 | Gespeen 1

FJ 190116
ILE DE FRA RAM FJ190116
- JANSMIT FOURNIER FF 4306 INGEVOER
- ILE DE FRA OOI FJ140004 — OEL 35.5 | ILP 256 | OPI 100 | Gelam 4 | Lammers 7 | Gespeen 7

P 190557
PRIM EWE P190557
OEL 19.4 | ILP 228 | OPI 102 | Gelam 2 | Lammers 3 | Gespeen 2
- DENVOR RAM DTC180679
- DENVOR EWE DTC160556 — OEL 16.1 | ILP 259 | OPI 197 | Gelam 8 | Lammers 17 | Gespeen 11

Ouderskap	Vaar	Moer
DNS		
Genomies		

Groei					Reproduksie			
VSpn. Dir	VSpn. Mat	Spn. Dir.	Spn. Mat.	Na-Spn.	GLS	TWW	OEL	ILP
121	92	129	98	117	100	100	96	90
49%	29%	48%	24%	18%	24%	24%	21%	18%

LOGIX GENETICS / GENETIKA

EBV Analise 2024-07-24

Logix Meriete Indeks	117
Groei Indeks	122
Reproduksie Indeks	103

VERKOPER OPMERKINGS: Big Shot seun. Jong gebalenseerde ram

WALCON
Wellington, Western Cape
0832647101
stefan@walcon.co.za

LOT 36 (M)

WCN 230022

WALCON RAM WCN230022

Kuddeboek	SP
Geb. dtm	2023-03-30
Oud.	1.4 jaar
Inteling	5.89%
Geb. Status	1

Nageslag

Geen

WCN 210100 (1)
WALCON RAM WCN210100

JC 180101
JANCOR RAM JC180101
- JANCOR RAM JC160166
- ROMI EWE RM130003 — OEL 19.9 | ILP 360 | OPI - | Gelam 4 | Lammers 7 | Gespeen 6

P 190103
PRIM OOI P 190103
OEL 16.7 | ILP 271 | OPI 101 | Gelam 5 | Lammers 8 | Gespeen 2
- DENVOR RAM DTC 171266
- DENVOR EWE DTC 140343 — OEL 18.9 | ILP 263 | OPI 156 | Gelam 7 | Lammers 14 | Gespeen 12

FJ 200012 (1)
ILE DE FRA EWE FJ200012
OEL 19.2 | ILP 255 | OPI 99 | Gelam 4 | Lammers 6 | Gespeen 3

FJ 180004
ILE DE FRA RAM FJ180004
- ILE DE FRA RAM FJ140026
- ILE DE FRA EWE FJ140034 — OEL 25.3 | ILP 316 | OPI 115 | Gelam 7 | Lammers 12 | Gespeen 10

FJ 160017
ILE DE FRA OOI FJ 160017
OEL 19 | ILP 317 | OPI 107 | Gelam 6 | Lammers 7 | Gespeen 7
- ILE DE FRA RAM FJ 130042
- ILE DE FRA OOI FJ 130023 — OEL 44 | ILP 240 | OPI 111 | Gelam 8 | Lammers 13 | Gespeen 12

Ouderskap	Vaar	Moer
DNS		
Genomies		

Groei					Reproduksie			
VSpn. Dir	VSpn. Mat	Spn. Dir.	Spn. Mat.	Na-Spn.	GLS	TWW	OEL	ILP
99	117	97	115	97	94	94	112	88
57%	37%	55%	31%	16%	28%	28%	23%	25%

LOGIX GENETICS / GENETIKA

EBV Analise 2024-07-24

Logix Meriete Indeks	100
Groei Indeks	106
Reproduksie Indeks	101

VERKOPER OPMERKINGS: Shogun seun. Lengte en houding met mooi kop

WALCON
Wellington, Western Cape
0832647101
stefan@walcon.co.za

LOT 37 (M)

GW 230038

VAN DER LINDE RAM GW230038

Kuddeboek	SP
Geb. dtm	2023-05-09
Oud.	1.2 jaar
Inteling	5.12%
Geb. Status	1

Nageslag

Geen

GW 210242 (1)
VAN DER LINDE RAM GW210242

FJ 190167
ILE DE FRA RAM FJ190167
- ILE DE FRA RAM FJ170025
- DENVOR EWE DTC 150842 — OEL 18.8 | ILP 496 | OPI - | Gelam 5 | Lammers 8 | Gespeen 7

GW 140003
VAN DER LINDE OOI GW 140003
OEL - | ILP - | OPI 249 | Gelam 12 | Lammers 19 | Gespeen 17
- VAALKOP RAM VA 110077
- L'OR BLANC OOI LB 080029 — OEL 20.9 | ILP 326 | OPI 94 | Gelam 6 | Lammers 8 | Gespeen 3

GW 170053 (2)
VAN DER LINDE EWE GW170053
OEL 27.7 | ILP 349 | OPI 101 | Gelam 6 | Lammers 7 | Gespeen 4

GW 150131
VAN DER LINDE RAM GW150131
- DEONICA RAM DM010008
- VAALKOP OOI VA 120035 — OEL 27.4 | ILP 338 | OPI 91 | Gelam 3 | Lammers 4 | Gespeen 4

VA 120053
VAALKOP OOI VA 120053
OEL 26.8 | ILP 305 | OPI 110 | Gelam 7 | Lammers 11 | Gespeen 10
- GERUNE RAM GE 100033
- VAALKOP EWE VA100050 — OEL 19.7 | ILP 262 | OPI 97 | Gelam 6 | Lammers 10 | Gespeen 6

Ouderskap	Vaar	Moer
DNS		
Genomies		

Groei					Reproduksie			
VSpn. Dir	VSpn. Mat	Spn. Dir.	Spn. Mat.	Na-Spn.	GLS	TWW	OEL	ILP
120	90	124	94	118	95	95	107	98
65%	43%	64%	36%	52%	35%	35%	27%	26%

LOGIX GENETICS / GENETIKA

EBV Analise 2024-07-24

Logix Meriete Indeks	113
Groei Indeks	117
Reproduksie Indeks	101

VERKOPER OPMERKINGS: Broer van 2024 SA Jnr en Res Groot Kamp ram

G.W. VAN DER LINDE
Mareetsane, North West
0795247954
gertwvanderlinde@gmail.com

© Compiled by the South African Stud Book and Livestock Improvement Association

All Pedigree- and Performance Data is as recorded on LOGIX on 24 July 2024

OVERVAAL ILE DE FRANCE KLUBVEILING

BONA BONA (langs N12) tussen Klerksdorp en Wolmaransstad *03 August 2024*

LOT 38 (M)

GW 230133

VAN DER LINDE RAM GW 230133

Herd Book	SP
Birth date	2023-06-26
Age	1.1 years
Inbreeding	5.2%
Birth Stat.	1

Progeny

None

Parentage Sire Dam

DNA

Genomic

GW 210242 (1)
VAN DER LINDE RAM GW210242

FJ 190167
ILE DE FRA RAM FJ190167

ILE DE FRA RAM FJ170025
DENVOR EWE DTC 150842
AFL 18.8 | ILP 496 | EPI -
Lambed 5 | Lambs 8 | Weaned 7

GW 140003
VAN DER LINDE OOI GW 140003
AFL - | ILP - | EPI 249
Lambed 12 | Lambs 19 | Weaned 17

VAALKOP RAM VA 110077
L'OR BLANC OOI LB 080029
AFL 20.9 | ILP 326 | EPI 94
Lambed 6 | Lambs 8 | Weaned 3

GW 180070 (1)
VAN DER LINDE EWE GW180070
AFL 19.5 | ILP 420 | EPI 93
Lambed 5 | Lambs 5 | Weaned 3

FJ 130042
ILE DE FRA RAM FJ 130042

DENVOR RAM DTC 030011
DENVOR EWE DTC 050112
AFL - | ILP - | EPI 213
Lambed 8 | Lambs 12 | Weaned 8

GW 150043
VAN DER LINDE EWE GW150043
AFL 23.9 | ILP 314 | EPI 155
Lambed 8 | Lambs 12 | Weaned 10

DUPAIN RAM JJ 110008
VAALKOP OOI VA 120098
AFL 11.5 | ILP 241 | EPI 87
Lambed 4 | Lambs 6 | Weaned 6

Growth					Reproduction			
PreWn. Dir	PreWn. Mat.	Wn. Dir.	Wean Mat.	Post-Wn.	NLW	TWW	AFL	ILP
124	100	130	105	131	90	90	111	78
64%	42%	63%	35%	43%	33%	33%	27%	25%

LOGIX GENETICS / GENETIKA

EBV Analysis 2024-07-24

Logix Merit Index	113
Growth Index	128
Reproduction Index	98

SELLER REMARKS: Broer van 2024 SA Jnr en Res Groot Kamp ram

G.W. VAN DER LINDE
Mareetsane, North West
0795247954
gertwvanderlinde@gmail.com

LOT 39 (M)

GW 230107

VAN DER LINDE RAM GW 230107

Herd Book	SP
Birth date	2023-05-31
Age	1.2 years
Inbreeding	11.54%
Birth Stat.	1

Progeny

None

Parentage Sire Dam

DNA

Genomic

GW 210154 (2)
VAN DER LINDE RAM GW210154

VA 110077
VAALKOP RAM VA 110077

L'OR BLANC RAM LB 070024
VAALKOP OOI VA 090044
AFL 27 | ILP 312 | EPI -
Lambed 4 | Lambs 6 | Weaned 3

DTC 190037
DENVOR EWE DTC190037
AFL 16.4 | ILP 271 | EPI 106
Lambed 6 | Lambs 9 | Weaned 4

GERUNE RAM GE170011
DENVOR EWE DTC160384
AFL 16.9 | ILP 279 | EPI 241
Lambed 9 | Lambs 17 | Weaned 16

GW 210249 (1)
VAN DER LINDE EWE GW210249
AFL 20.7 | ILP 345 | EPI 99
Lambed 2 | Lambs 3 | Weaned 1

FJ 190167
ILE DE FRA RAM FJ190167

ILE DE FRA RAM FJ170025
DENVOR EWE DTC 150842
AFL 18.8 | ILP 496 | EPI 111
Lambed 5 | Lambs 8 | Weaned 7

GW 140003
VAN DER LINDE OOI GW 140003
AFL - | ILP - | EPI 249
Lambed 12 | Lambs 19 | Weaned 17

VAALKOP RAM VA 110077
L'OR BLANC OOI LB 080029
AFL 20.9 | ILP 326 | EPI 94
Lambed 6 | Lambs 8 | Weaned 3

Growth					Reproduction			
PreWn. Dir	PreWn. Mat.	Wn. Dir.	Wean Mat.	Post-Wn.	NLW	TWW	AFL	ILP
106	102	116	104	96	90	90	115	95
61%	39%	59%	34%	46%	32%	32%	27%	26%

LOGIX GENETICS / GENETIKA

EBV Analysis 2024-07-24

Logix Merit Index	107
Growth Index	113
Reproduction Index	101

SELLER REMARKS: Moeder is volsuster van BIG JUNIOR

G.W. VAN DER LINDE
Mareetsane, North West
0795247954
gertwvanderlinde@gmail.com

LOT 40 (M)

BS 230359

HAGELAND RAM BS230359

Herd Book	SP
Birth date	2023-05-01
Age	1.3 years
Inbreeding	11.79%
Birth Stat.	2

Progeny

None

Parentage Sire Dam

DNA

Genomic

BS 210235 (3)
HAGELAND RAM BS210235

BS 190646
HAGELAND RAM BS190646

BONNEMENT EB 3127
HAGELAND EWE BS180153
AFL 16.4 | ILP 953 | EPI -
Lambed 2 | Lambs 3 | Weaned 3

BS 190462
HAGELAND EWE BS190462
AFL - | ILP - | EPI 173
Lambed 6 | Lambs 9 | Weaned 9

HAGELAND RAM BS180014
HAGELAND OOI BS180013
AFL 15.4 | ILP 1062 | EPI 92
Lambed 2 | Lambs 4 | Weaned 4

BS 220711 (1)
HAGELAND OOI BS 220711
AFL 9.4 | ILP - | EPI -
Lambed - | Lambs 1 | Weaned 1

BS 210068
HAGELAND RAM BS210068

HAGELAND RAM BS190016
DE BONNAIRE OOI AAA 140007
AFL - | ILP - | EPI 93
Lambed 3 | Lambs 5 | Weaned 3

BS 180126
HAGELAND OOI BS180126
AFL 16.4 | ILP 519 | EPI 100
Lambed 3 | Lambs 4 | Weaned 4

MIDWATERS RAM MW 150052
DE BONNAIRE OOI AAA 140042
AFL - | ILP - | EPI 125
Lambed 8 | Lambs 10 | Weaned 9

Growth					Reproduction			
PreWn. Dir	PreWn. Mat.	Wn. Dir.	Wean Mat.	Post-Wn.	NLW	TWW	AFL	ILP
94	109	101	109	98	114	114	91	96
45%	28%	52%	25%	9%	23%	23%	22%	17%

LOGIX GENETICS / GENETIKA

EBV Analysis 2024-07-24

Logix Merit Index	110
Growth Index	103
Reproduction Index	112

SELLER REMARKS:

HAGELAND ILE DE FRANCE PTY LTD
Klerksdorp, North West
0832787784
kimberly.gietzmann@gmail.com

© Compiled by the South African Stud Book and Livestock Improvement Association

All Pedigree- and Performance Data is as recorded on LOGIX on 24 July 2024

OVERVAAL ILE DE FRANCE KLUBVEILING

BONA BONA (langs N12) tussen Klerksdorp en Wolmaransstad *03 August 2024*

LOT 41 (M)

WCN 230035

WALCON RAM WCN230035

Kuddeboek	SP
Geb. dtm	2023-04-20
Oud.	1.3 jaar
Inteling	11.52%
Geb. Status	2

Nageslag

Geen

WALCON
Wellington, Western Cape
0832647101
stefan@walcon.co.za

WCN 210101 (1)
WALCON RAM WCN210101

JC 180101
JANCOR RAM JC180101

JANCOR RAM JC160166
ROMI EWE RM130003
OEL 19.9 | ILP 360 | OPI -
Gelam 4 | Lammers 7 | Gespeen 6

SC 150018
HERCON EWE SC150018
OEL 21.6 | ILP 288 | OPI 96
Gelam 9 | Lammers 10 | Gespeen 5

DENVOR RAM DTC120027
DENVOR OOI DTC120204
OEL 35.5 | ILP 685 | OPI 78
Gelam 2 | Lammers 3 | Gespeen 1

DTC 120027
DENVOR RAM DTC120027

DENVOR RAM DTC 100313
UITBLINK OOI HM 090049
OEL 19.9 | ILP 290 | OPI 100
Gelam 7 | Lammers 11 | Gespeen 5

SC 150015 (2)
HERCON EWE SC150015
OEL 22.3 | ILP 287 | OPI 115
Gelam 9 | Lammers 14 | Gespeen 8

DTC 120235
DENVOR EWE DTC120235
OEL 33.6 | ILP 447 | OPI 75
Gelam 5 | Lammers 8 | Gespeen 2

DENVOR RAM DTC 110061
DENVOR EWE DTC 080031
OEL - | ILP - | OPI 179
Gelam 8 | Lammers 13 | Gespeen 9

Ouderskap	Vaar	Moer
DNS		
Genomies		

Groei					Reproduksie			
VSpn. Dir	VSpn. Mat	Spn. Dir.	Spn. Mat.	Na-Spn.	GLS	TWW	OEL	ILP
109	91	106	93	103	108	108	103	90
55%	37%	53%	32%	20%	25%	25%	23%	25%

LOGIX GENETICS / GENETIKA

EBV Analise 2024-07-24

Logix Meriete Indeks	106
Groei Indeks	102
Reproduksie Indeks	98

VERKOPER OPMERKINGS: Mr Muscles seun. Bree jong ram

LOT 42 (M)

WCN 230013

WALCON RAM WCN230013

Kuddeboek	SP
Geb. dtm	2023-03-19
Oud.	1.4 jaar
Inteling	6.54%
Geb. Status	1

Nageslag

Geen

WALCON
Wellington, Western Cape
0832647101
stefan@walcon.co.za

WCN 210109 (1)
WALCON RAM WCN210109

DTC 180023
DENVOR RAM DTC180023

JANCOR RAM JC150060
DENVOR EWE DTC130158
OEL - | ILP - | OPI -
Gelam 8 | Lammers 12 | Gespeen 9

WCN 190134
WALCON EWE WCN190134
OEL 20.5 | ILP - | OPI 91
Gelam 1 | Lammers 1 | Gespeen 1

ILE DE FRA RAM FJ180030
WALCON EWE WCN180006
OEL 20.4 | ILP - | OPI 89
Gelam 1 | Lammers 1 | Gespeen 1

DTC 090323
DENVOR RAM DTC 090323

SANRIC RAM S020026
DENVOR EWE DTC 050084
OEL - | ILP - | OPI 86
Gelam 6 | Lammers 8 | Gespeen 2

JC 150142 (2)
JANCOR EWE JC150142
OEL 23.7 | ILP 274 | OPI 172
Gelam 9 | Lammers 15 | Gespeen 14

JC 120267
JANCOR EWE JC120267
OEL 29.2 | ILP - | OPI 93
Gelam 1 | Lammers 1 | Gespeen 1

LANK-GE-WAG RAM MEB 100004
RCH OOI RC 100087
OEL 30 | ILP - | OPI -
Gelam - | Lammers 2 | Gespeen -

Ouderskap	Vaar	Moer
DNS		
Genomies		

Groei					Reproduksie			
VSpn. Dir	VSpn. Mat	Spn. Dir.	Spn. Mat.	Na-Spn.	GLS	TWW	OEL	ILP
103	109	96	109	95	98	98	73	96
49%	39%	48%	34%	24%	34%	34%	28%	28%

LOGIX GENETICS / GENETIKA

EBV Analise 2024-07-24

Logix Meriete Indeks	98
Groei Indeks	103
Reproduksie Indeks	99

VERKOPER OPMERKINGS: Bullseye seun. Diep ram met baie vleis

LOT 43 (M)

WCN 220117

WALCON RAM WCN220117

Kuddeboek	SP
Geb. dtm	2022-08-25
Oud.	1.9 jaar
Inteling	6.43%
Geb. Status	2

Nageslag

Geen

WALCON
Wellington, Western Cape
0832647101
stefan@walcon.co.za

WCN 200140 (1)
WALCON RAM WCN200140

DTC 180023
DENVOR RAM DTC180023

JANCOR RAM JC150060
DENVOR EWE DTC130158
OEL - | ILP - | OPI -
Gelam 8 | Lammers 12 | Gespeen 9

DTC 170596
DENVOR EWE DTC 170596
OEL 17.3 | ILP 302 | OPI 131
Gelam 7 | Lammers 8 | Gespeen 5

DENVOR RAM DTC150451
DENVOR EWE DTC 130596
OEL - | ILP - | OPI 118
Gelam 8 | Lammers 11 | Gespeen 10

GNF 140041
GERNICK RAM GNF140041

JANCOR RAM JC 120131
RCH OOI RC 110156
OEL 22.7 | ILP 292 | OPI -
Gelam - | Lammers 3 | Gespeen -

WCN 190002 (3)
WALCON EWE WCN190002
OEL 23.7 | ILP 292 | OPI 116
Gelam 4 | Lammers 6 | Gespeen 5

SC 150011
HERCON EWE SC150011
OEL 21.6 | ILP 326 | OPI 104
Gelam 7 | Lammers 9 | Gespeen 5

DENVOR RAM DTC120027
DENVOR EWE DTC 130749
OEL 24.7 | ILP - | OPI -
Gelam 1 | Lammers 1 | Gespeen -

Ouderskap	Vaar	Moer
DNS		
Genomies		

Groei					Reproduksie			
VSpn. Dir	VSpn. Mat	Spn. Dir.	Spn. Mat.	Na-Spn.	GLS	TWW	OEL	ILP
116	102	116	106	108	88	88	85	92
61%	38%	59%	32%	22%	29%	29%	24%	24%

LOGIX GENETICS / GENETIKA

EBV Analise 2024-07-24

Logix Meriete Indeks	105
Groei Indeks	117
Reproduksie Indeks	96

VERKOPER OPMERKINGS: Champion seun met baie diepte

© Compiled by the South African Stud Book and Livestock Improvement Association

All Pedigree- and Performance Data is as recorded on LOGIX on 24 July 2024

OVERVAAL ILE DE FRANCE KLUBVEILING

BONA BONA (langs N12) tussen Klerksdorp en Wolmaransstad *03 August 2024*

LOT 44 (M)

G.W. VAN DER LINDE
Mareetsane, North West
0795247954
gertwvanderlinde@gmail.com

GW 230075

VAN DER LINDE RAM GW230075

Herd Book	SP
Birth date	2023-05-11
Age	1.2 years
Inbreeding	7.1%
Birth Stat.	1

Progeny
None

Parentage Sire Dam
DNA
Genomic

- **GW 210242** (1) — *VAN DER LINDE RAM GW210242*
  - **FJ 190167** — *ILE DE FRA RAM FJ190167*
    - **ILE DE FRA RAM FJ170025**
    - **DENVOR EWE DTC 150842** — AFL 18.8 | ILP 496 | EPI - | Lambed 5 | Lambs 8 | Weaned 7
  - **GW 140003** — *VAN DER LINDE OOI GW 140003* — AFL - | ILP - | EPI 249 | Lambed 12 | Lambs 19 | Weaned 17
    - **VAALKOP RAM VA 110077**
    - **L'OR BLANC OOI LB 080029** — AFL 20.9 | ILP 326 | EPI 94 | Lambed 6 | Lambs 8 | Weaned 3
- **DTC 170862** (2) — *DENVOR EWE DTC 170862* — AFL 14.2 | ILP 421 | EPI 137 | Lambed 5 | Lambs 7 | Weaned 7
  - **DTC 150980** — *DENVOR RAM DTC 150980*
    - **UITBLINK RAM HM 130095**
    - **DENVOR OOI DTC120161** — AFL - | ILP - | EPI 146 | Lambed 8 | Lambs 11 | Weaned 9
  - **DTC 140265** — *DENVOR EWE DTC 140265* — AFL - | ILP - | EPI 84 | Lambed 2 | Lambs 2 | Weaned 2
    - **DENVOR RAM DTC 110174**
    - **DENVOR EWE DTC 120603** — AFL 24.3 | ILP 331 | EPI 83 | Lambed 3 | Lambs 5 | Weaned 1

Growth					Reproduction			
PreWn. Dir	PreWn. Mat.	Wn. Dir.	Wean Mat.	Post-Wn.	NLW	TWW	AFL	ILP
100	99	105	102	106	90	90	102	101
66%	44%	65%	36%	52%	34%	34%	28%	26%

LOGIX GENETICS / GENETIKA

EBV Analysis 2024-07-24

Logix Merit Index	96
Growth Index	103
Reproduction Index	97

SELLER REMARKS: Broer van 2024 SA Jnr en Res Groot Kamp ram

LOT 45 (M)

G.W. VAN DER LINDE
Mareetsane, North West
0795247954
gertwvanderlinde@gmail.com

GW 230138

VAN DER LINDE RAM GW 230138

Herd Book	SP
Birth date	2023-06-27
Age	1.1 years
Inbreeding	7.14%
Birth Stat.	1

Progeny
None

Parentage Sire Dam
DNA
Genomic

- **GW 210242** (1) — *VAN DER LINDE RAM GW210242*
  - **FJ 190167** — *ILE DE FRA RAM FJ190167*
    - **ILE DE FRA RAM FJ170025**
    - **DENVOR EWE DTC 150842** — AFL 18.8 | ILP 496 | EPI - | Lambed 5 | Lambs 8 | Weaned 7
  - **GW 140003** — *VAN DER LINDE OOI GW 140003* — AFL - | ILP - | EPI 249 | Lambed 12 | Lambs 19 | Weaned 17
    - **VAALKOP RAM VA 110077**
    - **L'OR BLANC OOI LB 080029** — AFL 20.9 | ILP 326 | EPI 94 | Lambed 6 | Lambs 8 | Weaned 3
- **GW 210091** (2) — *VAN DER LINDE EWE GW210091* — AFL 15.1 | ILP 311 | EPI 98 | Lambed 3 | Lambs 3 | Weaned 1
  - **GW 190012** — *VAN DER LINDE RAM GW190012*
    - **DENVOR RAM DTC 030025**
    - **VAN DER LINDE EWE GW150183** — AFL 20.7 | ILP 389 | EPI 126 | Lambed 7 | Lambs 10 | Weaned 7
  - **GW 170093** — *VAN DER LINDE EWE GW170093* — AFL 17.8 | ILP 309 | EPI 104 | Lambed 5 | Lambs 8 | Weaned 7
    - **VAN DER LINDE RAM GW150131**
    - **VAN DER LINDE OOI GW150124** — AFL 20.9 | ILP 280 | EPI 97 | Lambed 4 | Lambs 5 | Weaned 4

Growth					Reproduction			
PreWn. Dir	PreWn. Mat.	Wn. Dir.	Wean Mat.	Post-Wn.	NLW	TWW	AFL	ILP
122	93	124	97	124	93	93	116	102
63%	39%	62%	32%	44%	30%	30%	27%	25%

LOGIX GENETICS / GENETIKA

EBV Analysis 2024-07-24

Logix Merit Index	115
Growth Index	119
Reproduction Index	104

SELLER REMARKS: Broer van 2024 SA Jnr en Res Groot Kamp ram

LOT 46 (M)

G.W. VAN DER LINDE
Mareetsane, North West
0795247954
gertwvanderlinde@gmail.com

GW 230087

VAN DER LINDE RAM GW 230087

Herd Book	SP
Birth date	2023-05-13
Age	1.2 years
Inbreeding	11.43%
Birth Stat.	2

Progeny
None

Parentage Sire Dam
DNA
Genomic

- **GW 210242** (1) — *VAN DER LINDE RAM GW210242*
  - **FJ 190167** — *ILE DE FRA RAM FJ190167*
    - **ILE DE FRA RAM FJ170025**
    - **DENVOR EWE DTC 150842** — AFL 18.8 | ILP 496 | EPI - | Lambed 5 | Lambs 8 | Weaned 7
  - **GW 140003** — *VAN DER LINDE OOI GW 140003* — AFL - | ILP - | EPI 249 | Lambed 12 | Lambs 19 | Weaned 17
    - **VAALKOP RAM VA 110077**
    - **L'OR BLANC OOI LB 080029** — AFL 20.9 | ILP 326 | EPI 94 | Lambed 6 | Lambs 8 | Weaned 3
- **GW 190056** (1) — *VAN DER LINDE EWE GW190056* — AFL 22 | ILP 368 | EPI 95 | Lambed 4 | Lambs 6 | Weaned 2
  - **FJ 170025** — *ILE DE FRA RAM FJ170025*
    - **ILE DE FRA RAM FJ140026**
    - **ILE DE FRA OOI FJ 130077** — AFL 26.1 | ILP 272 | EPI 121 | Lambed 6 | Lambs 9 | Weaned 9
  - **MEB 120092** — *LANK-GE-WAG OOI MEB120092* — AFL 18.2 | ILP 327 | EPI 141 | Lambed 7 | Lambs 12 | Weaned 10
    - **LANK-GE-WAG RAM MEB 100057**
    - **LANK-GE-WAG OOI MEB 100035** — AFL 29.3 | ILP 285 | EPI 86 | Lambed 2 | Lambs 3 | Weaned 2

Growth					Reproduction			
PreWn. Dir	PreWn. Mat.	Wn. Dir.	Wean Mat.	Post-Wn.	NLW	TWW	AFL	ILP
110	92	117	94	125	97	97	116	91
64%	42%	63%	35%	52%	33%	33%	27%	26%

LOGIX GENETICS / GENETIKA

EBV Analysis 2024-07-24

Logix Merit Index	105
Growth Index	110
Reproduction Index	98

SELLER REMARKS: Broer van 2024 SA Jnr en Res Groot Kamp ram

© Compiled by the South African Stud Book and Livestock Improvement Association

All Pedigree- and Performance Data is as recorded on LOGIX on 24 July 2024

OVERVAAL ILE DE FRANCE KLUBVEILING

BONA BONA (langs N12) tussen Klerksdorp en Wolmaransstad *03 August 2024*

LOT 47 (F)

BS 230150

HAGELAND EWE BS230150

Kuddeboek	SP
Geb. dtm	2023-04-07
Oud.	1.3 jaar
Inteling	10.24%
Geb. Status	1

OEL	ILP	OPI
13.2m	-	-

Gelam	1
Lammers	2
Gespeen	0

HAGELAND ILE DE FRANCE PTY LTD

Klerksdorp, North West
0832787784
kimberly.gietzmann@gmail.com

BS 210222 (2)
HAGELAND RAM BS210222

Ouerskap	Vaar	Moer
DNS		
Genomies		

BS 180170 (2)
HAGELAND EWE BS180170
OEL 15.2 | ILP 666 | OPI 96
Gelam 3 | Lammers 4 | Gespeen 4

MW 160051
MIDWATERS RAM MW 160051

MIDWATERS RAM MW 120014

MIDWATERS OOI MW 110030
OEL 24 | ILP 405 | OPI -
Gelam 8 | Lammers 10 | Gespeen 10

BS 190468
HAGELAND EWE BS190468
OEL 20.7 | ILP 393 | OPI 97
Gelam 2 | Lammers 3 | Gespeen 3

HAGELAND RAM BS180260

RIVER NORTH EWE BS150035
OEL - | ILP - | OPI 85
Gelam 3 | Lammers 4 | Gespeen 3

MW 150052
MIDWATERS RAM MW 150052

MIDWATERS RAM MW 120014

MIDWATERS OOI MW110001
OEL 30.7 | ILP 398 | OPI 101
Gelam 5 | Lammers 7 | Gespeen 3

AAA 140085
DE BONNAIRE OOI AAA 140085
OEL - | ILP - | OPI 88
Gelam 1 | Lammers 2 | Gespeen -

DE BONNAIRE RAM AAA 110024

DE BONNAIRE OOI AAA110103
OEL 11.6 | ILP 708 | OPI 91
Gelam 2 | Lammers 3 | Gespeen -

Groei					Reproduksie			
VSpn. Dir	VSpn. Mat	Spn. Dir.	Spn. Mat.	Na-Spn.	GLS	TWW	OEL	ILP
83	117	94	116	92	101	101	114	103
59%	38%	63%	34%	16%	32%	32%	35%	25%

LOGIX GENETICS / GENETIKA
EBV Analise 2024-07-24

Logix Meriete Indeks	101
Groei Indeks	99
Reproduksie Indeks	111

VERKOPER OPMERKINGS: Met twee lammers van BS 19349 (Barnlab Kamp ram)

LOT 48 (F)

FJ 230057

ILE DE FRA OOI FJ 230057

Kuddeboek	SP
Geb. dtm	2023-06-03
Oud.	1.2 jaar
Inteling	9.23%
Geb. Status	1

OEL	ILP	OPI
-	-	-

F.J. VAN WYK

Burgersdorp, Eastern Cape
0828262840
fjvanwyk.highlands@gmail.com

FJ 210098 (2)
ILE DE FRA RAM FJ 210098

Ouerskap	Vaar	Moer
DNS		
Genomies		

FJ 210164 (2)
ILE DE FRA EWE FJ210164
OEL 20.4 | ILP 296 | OPI 120
Gelam 3 | Lammers 4 | Gespeen 2

FJ 200036
ILE DE FRA RAM FJ200036

ILE DE FRA RAM FJ180004

DENVOR EWE DTC 160822
OEL 24.4 | ILP 292 | OPI -
Gelam 5 | Lammers 7 | Gespeen 7

FJ 180055
ILE DE FRA EWE FJ180055
OEL 19.6 | ILP 260 | OPI 138
Gelam 6 | Lammers 9 | Gespeen 9

ILE DE FRA RAM FJ140026

DENVOR EWE DTC 140123
OEL 19.8 | ILP 316 | OPI 143
Gelam 7 | Lammers 10 | Gespeen 10

FJ 190167
ILE DE FRA RAM FJ190167

ILE DE FRA RAM FJ170025

DENVOR EWE DTC 150842
OEL 18.8 | ILP 496 | OPI 111
Gelam 5 | Lammers 8 | Gespeen 7

DTC 200046
DENVOR OOI DTC200046
OEL 17.1 | ILP 334 | OPI 104
Gelam 3 | Lammers 5 | Gespeen 5

DENVOR RAM DTC180035

DENVOR EWE DTC 160606
OEL 20.4 | ILP 235 | OPI 115
Gelam 7 | Lammers 7 | Gespeen 6

Groei					Reproduksie			
VSpn. Dir	VSpn. Mat	Spn. Dir.	Spn. Mat.	Na-Spn.	GLS	TWW	OEL	ILP
121	91	125	96	126	86	86	102	104
63%	39%	62%	31%	23%	29%	29%	23%	21%

LOGIX GENETICS / GENETIKA
EBV Analise 2024-07-24

Logix Meriete Indeks	109
Groei Indeks	119
Reproduksie Indeks	98

VERKOPER OPMERKINGS: By ram geloop, Ghostpops FJ22-032 (07/05/24 tot 01/07/24)

LOT 49 (F)

RN 210009

NELRU EWE RN210009

Kuddeboek	SP
Geb. dtm	2021-08-21
Oud.	3 jaar
Inteling	11.2%
Geb. Status	1

OEL	ILP	OPI
24.3m	251d	-

Gelam	2
Lammers	3
Gespeen	0

L.R. NEL

Stella, Northern Cape
0731382359
rudinel0@gmail.com

DTC 170361 (1)
DENVOR RAM DTC 170361

Ouerskap	Vaar	Moer
DNS		
Genomies		

RN 190052 (2)
NELRU OOI RN190052
OEL 25.8 | ILP 339 | OPI 105
Gelam 3 | Lammers 4 | Gespeen 4

DTC 150104
DENVOR RAM DTC150104

ROSVILLE RAM ROS 130047

DENVOR EWE DTC120055
OEL - | ILP - | OPI -
Gelam 6 | Lammers 8 | Gespeen 7

DTC 110200
DENVOR EWE DTC 110200
OEL - | ILP - | OPI 256
Gelam 9 | Lammers 17 | Gespeen 17

DENVOR RAM DTC090122

DENVOR EWE DTC 100323
OEL 17.2 | ILP 376 | OPI 102
Gelam 5 | Lammers 7 | Gespeen 4

DTC 160944
DENVOR RAM DTC 160944

ROSVILLE RAM ROS 130047

DENVOR EWE DTC 110427
OEL - | ILP - | OPI 98
Gelam 4 | Lammers 6 | Gespeen 4

GE 170044
GERUNE EWE GE170044
OEL 25 | ILP - | OPI 94
Gelam 1 | Lammers 2 | Gespeen 2

DENVOR RAM DTC120028

GERUNE OOI GE130078
OEL 22.8 | ILP 374 | OPI 147
Gelam 5 | Lammers 9 | Gespeen 9

Groei					Reproduksie			
VSpn. Dir	VSpn. Mat	Spn. Dir.	Spn. Mat.	Na-Spn.	GLS	TWW	OEL	ILP
126	82	128	88	132	83	83	93	75
64%	51%	64%	45%	46%	43%	43%	36%	34%

LOGIX GENETICS / GENETIKA
EBV Analise 2024-07-24

Logix Meriete Indeks	96
Groei Indeks	118
Reproduksie Indeks	80

VERKOPER OPMERKINGS: By BUSKRUIT geloop (22 Jun tot 1 Aug). TOP SKOU OOI. Staan 3de op SA 2023 en 4de op SA 2024 in haar klas.V6 dogter met Lexus lammers.

© Compiled by the South African Stud Book and Livestock Improvement Association

All Pedigree- and Performance Data is as recorded on LOGIX on 24 July 2024

OVERVAAL ILE DE FRANCE KLUBVEILING

BONA BONA (langs N12) tussen Klerksdorp en Wolmaransstad *03 August 2024*

LOT 50 (F)

WCN 220040

WALCON EWE WCN220040

Herd Book	SP
Birth date	2022-02-21
Age	2.5 years
Inbreeding	5.27%
Birth Stat.	1

AFL	ILP	EPI
17.6m	-	-

Lambed	1
Lambs	1
Weaned	0

WALCON
Wellington, Western Cape
0832647101
stefan@walcon.co.za

WCN 200113 (2)
WALCON RAM WCN200113

Parentage Sire Dam
DNA
Genomic

JC 150134 (2)
JANCOR EWE JC150134
AFL 21.9 | ILP 336 | EPI 107
Lambed 8 | Lambs 15 | Weaned 6

DTC 180023
DENVOR RAM DTC180023

JANCOR RAM JC150060

DENVOR EWE DTC130158
AFL - | ILP - | EPI -
Lambed 8 | Lambs 12 | Weaned 9

P 180702
DENVOR EWE P180702
AFL 14.4 | ILP 313 | EPI 125
Lambed 5 | Lambs 9 | Weaned 7

DENVOR RAM DTC150103

DENVOR EWE DTC 120442
AFL - | ILP - | EPI 159
Lambed 6 | Lambs 13 | Weaned 8

HM 130068
UITBLINK RAM HM 130068

DENVOR RAM DTC 110050

UITBLINK OOI HM 110022
AFL 15.6 | ILP 367 | EPI 112
Lambed 6 | Lambs 8 | Weaned 3

PM 060020
KLIPPLAATDRIF OOI PM 060020
AFL 36.8 | ILP 550 | EPI 158
Lambed 5 | Lambs 6 | Weaned 3

TAMRYN RAM TA030132

KLIPPLAATDRIF OOI PM 020011
AFL - | ILP 286 | EPI 82
Lambed 4 | Lambs 4 | Weaned -

Growth					Reproduction			
PreWn. Dir	PreWn. Mat.	Wn. Dir.	Wean Mat.	Post-Wn.	NLW	TWW	AFL	ILP
112	95	113	97	105	100	100	104	104
51%	36%	51%	31%	17%	30%	30%	24%	24%

LOGIX GENETICS / GENETIKA
EBV Analysis 2024-07-24

Logix Merit Index	111
Growth Index	109
Reproduction Index	104

SELLER REMARKS: By ram geloop, Yster, DTC 22-245 tot 22/06 daarna by Bullseye WCN 21-109

LOT 51 (F)

WW 230035

ST. CLARE EWE WW230035

Herd Book	SP
Birth date	2023-05-25
Age	1.2 years
Inbreeding	16.76%
Birth Stat.	1

AFL	ILP	EPI
-	-	-

WGM STOETERY
Springbokfontein, North West
0823875475
wgmstoetery@gmail.com

WW 200015 (1)
ST. CLARE RAM WW200015

Parentage Sire Dam
DNA
Genomic

WW 190011 (1)
ST. CLARE EWE WW190011
AFL 16 | ILP 443 | EPI 111
Lambed 4 | Lambs 6 | Weaned 4

WW 160027
ST. CLARE RAM WW160027

SWEETBULT RAM HFG 130021

HEATHCOTE RANCH OOI HR130105
AFL 21.2 | ILP 352 | EPI -
Lambed 6 | Lambs 6 | Weaned 6

GW 180206
VAN DER LINDE EWE GW180206
AFL 22.7 | ILP 236 | EPI 124
Lambed 3 | Lambs 11 | Weaned 8

VAN DER LINDE RAM GW160152

DENVOR EWE DTC 130617
AFL - | ILP - | EPI 127
Lambed 8 | Lambs 10 | Weaned 7

WW 160027
ST. CLARE RAM WW160027

SWEETBULT RAM HFG 130021

HEATHCOTE RANCH OOI HR130105
AFL 21.2 | ILP 352 | EPI 132
Lambed 6 | Lambs 6 | Weaned 6

WW 180008
ST. CLARE EWE WW170008
AFL 15.1 | ILP 391 | EPI 84
Lambed 2 | Lambs 2 | Weaned 2

DENVOR RAM DTC 150980

ST. CLARE EWE WW150056
AFL 17.9 | ILP 377 | EPI 143
Lambed 6 | Lambs 9 | Weaned 8

Growth					Reproduction			
PreWn. Dir	PreWn. Mat.	Wn. Dir.	Wean Mat.	Post-Wn.	NLW	TWW	AFL	ILP
80	87	83	84	86	96	96	88	112
61%	39%	60%	33%	21%	30%	30%	24%	24%

LOGIX GENETICS / GENETIKA
EBV Analysis 2024-07-24

Logix Merit Index	75
Growth Index	75
Reproduction Index	86

SELLER REMARKS: By ram geloop WW21-041 vanaf 31-05-2024 tot 01-08-2024

LOT 52 (F)

CJW 230007

CJ EWE CJW230007

Herd Book	SP
Birth date	2023-06-15
Age	1.1 years
Inbreeding	3.91%
Birth Stat.	2

AFL	ILP	EPI
-	-	-

CJW BOERDERY
Lichtenburg, North West
0845052970
cwchrisw200@gmail.com

CJW 210002 (2)
CJ RAM CJW210002

Parentage Sire Dam
DNA
Genomic

GE 210060 (2)
GERUNE EWE GE210060
AFL 23.6 | ILP 309 | EPI 108
Lambed 2 | Lambs 4 | Weaned 2

GW 150131
VAN DER LINDE RAM GW150131

DEONICA RAM DM010008

VAALKOP OOI VA 120035
AFL 27.4 | ILP 338 | EPI -
Lambed 3 | Lambs 4 | Weaned 4

WW 180004
ST. CLARE EWE WW180004
AFL 15.3 | ILP 370 | EPI 100
Lambed 5 | Lambs 13 | Weaned 11

JAHOMA RAM H130072

LALUBERTE OOI LLL130074
AFL 21.7 | ILP 354 | EPI 162
Lambed 6 | Lambs 9 | Weaned 8

GE 190044
GERUNE RAM GE190044

DENVOR RAM DTC 160944

GERUNE EWE GE130138
AFL 22 | ILP 299 | EPI 167
Lambed 8 | Lambs 15 | Weaned 12

GE 170131
GERUNE OOI GE170131
AFL 32 | ILP 364 | EPI 137
Lambed 5 | Lambs 11 | Weaned 5

ROSVILLE RAM ROS160048

GERUNE EWE GE150093
AFL 17.4 | ILP 323 | EPI 83
Lambed 1 | Lambs 3 | Weaned 2

Growth					Reproduction			
PreWn. Dir	PreWn. Mat.	Wn. Dir.	Wean Mat.	Post-Wn.	NLW	TWW	AFL	ILP
105	85	99	84	98	112	112	102	104
57%	38%	55%	33%	44%	29%	29%	24%	23%

LOGIX GENETICS / GENETIKA
EBV Analysis 2024-07-24

Logix Merit Index	104
Growth Index	93
Reproduction Index	99

SELLER REMARKS: By ram geloop, GE22-14 (12-15maande klas wenner)

© Compiled by the South African Stud Book and Livestock Improvement Association

All Pedigree- and Performance Data is as recorded on LOGIX on 24 July 2024

OVERVAAL ILE DE FRANCE KLUBVEILING

BONA BONA (langs N12) tussen Klerksdorp en Wolmaransstad *03 August 2024*

LOT 53 (F)

WG 230095

WILGERSTROOM EWE WG 230095

Kuddeboek	SP
Geb. dtm	2023-05-26
Oud.	1.2 jaar
Inteling	2.91%
Geb. Status	1

OEL	ILP	OPI
-	-	-

WILGERSTROOM BOERDERY

Potchefstroom, North West
0824441855
admin@redspot.co.za

BS 190467 (2)
HAGELAND RAM BS190467

- **BS 180260**
  HAGELAND RAM BS180260
  - **MIDWATERS RAM MW 150052**
  - **ST. CLARE EWE WW110039**
    OEL 13 | ILP 696 | OPI -
    Gelam 4 | Lammers 8 | Gespeen 7
- **BS 150035**
  RIVER NORTH EWE BS150035
  OEL - | ILP - | OPI 85
  Gelam 3 | Lammers 4 | Gespeen 3
  - **ELZÉ RAM EL 110103**
  - **DE BONNAIRE OOI AAA 100047**
    OEL - | ILP - | OPI -
    Gelam 4 | Lammers 8 | Gespeen 3

Ouderskap	Vaar	Moer
DNS		
Genomies		

WG 200030 (2)
WILGERSTROOM EWE WG200030
OEL 26.6 | ILP 331 | OPI 96
Gelam 2 | Lammers 2 | Gespeen 2

- **GE 170062**
  GERUNE RAM GE170062
  - **DENVOR RAM DTC 110004**
  - **GERUNE OOI GE160018**
    OEL 14.9 | ILP 254 | OPI 100
    Gelam 5 | Lammers 9 | Gespeen 8
- **ROS 180033**
  ROSVILLE EWE ROS180033
  OEL 21 | ILP 387 | OPI 97
  Gelam 4 | Lammers 6 | Gespeen 4
  - **DENVOR RAM DTC150085**
  - **ROSVILLE EWE ROS160011**
    OEL 25.7 | ILP 373 | OPI 90
    Gelam 2 | Lammers 6 | Gespeen 3

Groei					Reproduksie			
VSpn. Dir	VSpn. Mat	Spn. Dir.	Spn. Mat.	Na-Spn.	GLS	TWW	OEL	ILP
100	97	96	96	99	105	105	115	109
63%	39%	62%	33%	40%	31%	31%	27%	23%

LOGIX GENETICS / GENETIKA
EBV Analise 2024-07-24

Logix Meriete Indeks	104
Groei Indeks	96
Reproduksie Indeks	105

VERKOPER OPMERKINGS: By ram geloop, WG 22-103 (Mei 2024 tot 1 Aug 2024)

LOT 54 (F)

GW 230126

VAN DER LINDE OOI GW 230126

Kuddeboek	SP
Geb. dtm	2023-06-16
Oud.	1.1 jaar
Inteling	8.07%
Geb. Status	2

OEL	ILP	OPI
12.6m	-	-

Gelam	1
Lammers	2
Gespeen	0

G.W. VAN DER LINDE

Mareetsane, North West
0795247954
gertwvanderlinde@gmail.com

GW 210154 (2)
VAN DER LINDE RAM GW210154

- **VA 110077**
  VAALKOP RAM VA 110077
  - **L'OR BLANC RAM LB 070024**
  - **VAALKOP OOI VA 090044**
    OEL 27 | ILP 312 | OPI -
    Gelam 4 | Lammers 6 | Gespeen 3
- **DTC 190037**
  DENVOR EWE DTC190037
  OEL 16.4 | ILP 271 | OPI 106
  Gelam 6 | Lammers 9 | Gespeen 4
  - **GERUNE RAM GE170011**
  - **DENVOR EWE DTC160384**
    OEL 16.9 | ILP 279 | OPI 241
    Gelam 9 | Lammers 17 | Gespeen 16

Ouderskap	Vaar	Moer
DNS		
Genomies		

GW 190143 (1)
VAN DER LINDE EWE GW190143
OEL 21.2 | ILP 356 | OPI 97
Gelam 3 | Lammers 5 | Gespeen 3

- **GW 160152**
  VAN DER LINDE RAM GW160152
  - **ILE DE FRA RAM FJ140025**
  - **VAALKOP OOI VA 120110**
    OEL 16.8 | ILP 286 | OPI 86
    Gelam 8 | Lammers 11 | Gespeen 5
- **GW 150182**
  VAN DER LINDE EWE GW150182
  OEL 20.1 | ILP 358 | OPI 120
  Gelam 6 | Lammers 7 | Gespeen 5
  - **VAALKOP RAM VA 130059**
  - **VAN DER LINDE OOI GW080001**
    OEL 18.3 | ILP 436 | OPI 100
    Gelam 6 | Lammers 6 | Gespeen 2

Groei					Reproduksie			
VSpn. Dir	VSpn. Mat	Spn. Dir.	Spn. Mat.	Na-Spn.	GLS	TWW	OEL	ILP
98	101	101	101	88	91	91	122	109
61%	39%	59%	34%	40%	33%	33%	26%	27%

LOGIX GENETICS / GENETIKA
EBV Analise 2024-07-24

Logix Meriete Indeks	101
Groei Indeks	101
Reproduksie Indeks	102

VERKOPER OPMERKINGS: By ram geloop, DTC 21-179 (King)

LOT 55 (F)

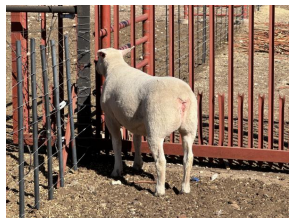

ROS 230109

ROSVILLE EWE ROS230109

Kuddeboek	SP
Geb. dtm	2023-07-21
Oud.	1 jaar
Inteling	8.57%
Geb. Status	1

OEL	ILP	OPI
-	-	-

W.H. OOSTHUIZEN

Vryburg, North West
0824521520
rossville.boerdery@gmail.com

DTC 190120 (1)
DENVOR RAM DTC190120

- **DTC 170339**
  DENVOR RAM DTC 170339
  - **DENVOR RAM DTC150104**
  - **DENVOR EWE DTC 110200**
    OEL - | ILP - | OPI -
    Gelam 9 | Lammers 17 | Gespeen 17
- **DTC 170328**
  DENVOR EWE DTC 170328
  OEL 21.7 | ILP 322 | OPI 86
  Gelam 4 | Lammers 6 | Gespeen 4
  - **DENVOR RAM DTC 150862**
  - **DENVOR EWE DTC 160378**
    OEL 17.1 | ILP 421 | OPI 78
    Gelam 5 | Lammers 7 | Gespeen 2

Ouderskap	Vaar	Moer
DNS		
Genomies		

ROS 210142 (2)
ROSVILLE EWE ROS210142
OEL 20.7 | ILP - | OPI 100
Gelam 1 | Lammers 1 | Gespeen 1

- **ROS 180092**
  ROSVILLE RAM ROS180092
  - **GERUNE RAM GE150111**
  - **ROSVILLE OOI ROS 130067**
    OEL 56.5 | ILP 313 | OPI 115
    Gelam 6 | Lammers 7 | Gespeen 4
- **ROS 160026**
  ROSVILLE EWE ROS160026
  OEL 21.5 | ILP 267 | OPI 116
  Gelam 9 | Lammers 12 | Gespeen 6
  - **DENVOR RAM DTC120220**
  - **ROSVILLE EWE ROS 130034**
    OEL 37.9 | ILP 596 | OPI 153
    Gelam 4 | Lammers 8 | Gespeen 4

Groei					Reproduksie			
VSpn. Dir	VSpn. Mat	Spn. Dir.	Spn. Mat.	Na-Spn.	GLS	TWW	OEL	ILP
113	87	124	91	133	75	75	97	80
61%	44%	60%	36%	43%	35%	35%	30%	23%

LOGIX GENETICS / GENETIKA
EBV Analise 2024-07-24

Logix Meriete Indeks	86
Groei Indeks	113
Reproduksie Indeks	77

VERKOPER OPMERKINGS: By ram geloop, DTC 20-229- SA Groot Kampioen. Skou ooi.

© Compiled by the South African Stud Book and Livestock Improvement Association

All Pedigree- and Performance Data is as recorded on LOGIX on 24 July 2024

OVERVAAL ILE DE FRANCE KLUBVEILING

BONA BONA (langs N12) tussen Klerksdorp en Wolmaransstad *03 August 2024*

LOT 56 (F)

BS 230438

HAGELAND EWE BS230438

Herd Book	SP
Birth date	2023-05-04
Age	1.2 years
Inbreeding	6.96%
Birth Stat.	2

AFL	ILP	EPI
12.5m	-	-

Lambed	1
Lambs	1
Weaned	0

HAGELAND ILE DE FRANCE PTY LTD

Klerksdorp, North West
0832787784
kimberly.gietzmann@gmail.com

Parentage Sire Dam

- DNA
- Genomic

BS 170111 (2)
RIVER NORTH RAM BS 170111

- **AB 120025**
  ALBELLO RAM AB 120025
  - **STADIGHTFONTEIN RAM JLM 100009**
  - **ALBELLO OOI AB 100013**
    AFL 26 | ILP 347 | EPI -
    Lambed 6 | Lambs 9 | Weaned 4
- **EL 110110**
  ELZÉ OOI EL 110110
  AFL - | ILP - | EPI 108
  Lambed 6 | Lambs 11 | Weaned 9
  - **DE BONNAIRE RAM AAA 050003**
  - **ELZÉ OOI EL 090030**
    AFL 18.9 | ILP 311 | EPI 87
    Lambed 4 | Lambs 5 | Weaned 2

BS 180111 (2)
HAGELAND EWE BS180111
AFL 16.5 | ILP 441 | EPI 106
Lambed 4 | Lambs 6 | Weaned 6

- **MW 150052**
  MIDWATERS RAM MW 150052
  - **MIDWATERS RAM MW 120014**
  - **MIDWATERS OOI MW110001**
    AFL 30.7 | ILP 398 | EPI 101
    Lambed 5 | Lambs 7 | Weaned 3
- **BS 150058**
  RIVER NORTH EWE BS150058
  AFL - | ILP - | EPI 101
  Lambed 6 | Lambs 7 | Weaned 6
  - **ELZÉ RAM EL 110103**
  - **ELZÉ OOI EL 110056**
    AFL - | ILP - | EPI 90
    Lambed 4 | Lambs 6 | Weaned 5

Growth					Reproduction			
PreWn. Dir	PreWn. Mat.	Wn. Dir.	Wean Mat.	Post-Wn.	NLW	TWW	AFL	ILP
88	110	84	109	87	111	111	92	114
66%	54%	65%	51%	29%	47%	47%	47%	36%

LOGIX GENETICS / GENETIKA
EBV Analysis 2024-07-24

Logix Merit Index	102
Growth Index	91
Reproduction Index	112

SELLER REMARKS: Met ramlam van BS 19349 (Barnlab Kamp ram)

LOT 57 (F)

BS 210174

HAGELAND EWE BS210174

Herd Book	SP
Birth date	2021-04-26
Age	3.3 years
Inbreeding	10.76%
Birth Stat.	2

AFL	ILP	EPI
14.9m	214d	135

Lambed	5
Lambs	10
Weaned	5

HAGELAND ILE DE FRANCE PTY LTD

Klerksdorp, North West
0832787784
kimberly.gietzmann@gmail.com

Parentage Sire Dam

- DNA
- Genomic

MW 160051 (2)
MIDWATERS RAM MW 160051

- **MW 120014**
  MIDWATERS RAM MW 120014
  - **KALENTRA RAM SEC 100003**
  - **MIDWATERS OOI MW 060027**
    AFL 27.7 | ILP 366 | EPI -
    Lambed 6 | Lambs 11 | Weaned 2
- **MW 110030**
  MIDWATERS OOI MW 110030
  AFL 24 | ILP 405 | EPI 171
  Lambed 8 | Lambs 10 | Weaned 10
  - **MIDWATERS RAM MW 070016**
  - **MIDWATERS OOI MW 060027**
    AFL 27.7 | ILP 366 | EPI 101
    Lambed 6 | Lambs 11 | Weaned 2

BS 190659 (1)
HAGELAND OOI BS190659
AFL 19.2 | ILP 366 | EPI 134
Lambed 4 | Lambs 7 | Weaned 5

- **BS 180021**
  HAGELAND RAM BS180021
  - **MIDWATERS RAM MW 150052**
  - **ELZÉ OOI EL 110082**
    AFL - | ILP - | EPI 116
    Lambed 6 | Lambs 9 | Weaned 9
- **BS 180024**
  HAGELAND EWE BS180024
  AFL 16.9 | ILP 422 | EPI 91
  Lambed 5 | Lambs 6 | Weaned 2
  - **MIDWATERS RAM MW 150052**
  - **DE BONNAIRE OOI AAA 140007**
    AFL - | ILP - | EPI 93
    Lambed 3 | Lambs 5 | Weaned 3

Growth					Reproduction			
PreWn. Dir	PreWn. Mat.	Wn. Dir.	Wean Mat.	Post-Wn.	NLW	TWW	AFL	ILP
96	108	104	110	101	125	125	114	106
67%	50%	67%	45%	17%	45%	45%	40%	31%

LOGIX GENETICS / GENETIKA
EBV Analysis 2024-07-24

Logix Merit Index	125
Growth Index	106
Reproduction Index	127

SELLER REMARKS: Met 3ling van HIS 0070 (Skaars genetika)

LOT 58 (F)

FJ 230006

ILE DE FRA EWE FJ230006

Herd Book	SP
Birth date	2023-01-11
Age	1.6 years
Inbreeding	6.06%
Birth Stat.	2

AFL	ILP	EPI
-	-	-

F.J. VAN WYK

Burgersdorp, Eastern Cape
0828262840
fjvanwyk.highlands@gmail.com

Parentage Sire Dam

- DNA
- Genomic

FJ 200136 (1)
ILE DE FRA RAM FJ200136

- **FJ 180004**
  ILE DE FRA RAM FJ180004
  - **ILE DE FRA RAM FJ140026**
  - **ILE DE FRA EWE FJ140034**
    AFL 25.3 | ILP 316 | EPI -
    Lambed 7 | Lambs 12 | Weaned 10
- **FJ 170045**
  ILE DE FRA OOI FJ170045
  AFL 19 | ILP 256 | EPI 112
  Lambed 6 | Lambs 7 | Weaned 7
  - **ILE DE FRA RAM FJ140026**
  - **ILE DE FRA OOI FJ 150007**
    AFL 20.1 | ILP 250 | EPI 97
    Lambed 4 | Lambs 6 | Weaned 6

DTC 200125 (2)
DENVOR EWE DTC200125
AFL 21.9 | ILP 258 | EPI 99
Lambed 2 | Lambs 3 | Weaned 3

- **DTC 170361**
  DENVOR RAM DTC 170361
  - **DENVOR RAM DTC150104**
  - **DENVOR EWE DTC 110200**
    AFL - | ILP - | EPI 256
    Lambed 9 | Lambs 17 | Weaned 17
- **DTC 190013**
  DENVOR OOI DTC190013
  AFL 16.3 | ILP 352 | EPI 97
  Lambed 3 | Lambs 6 | Weaned 6
  - **JANCOR RAM JC170009**
  - **DENVOR EWE DTC 170371**
    AFL 18.2 | ILP 425 | EPI 120
    Lambed 5 | Lambs 10 | Weaned 9

Growth					Reproduction			
PreWn. Dir	PreWn. Mat.	Wn. Dir.	Wean Mat.	Post-Wn.	NLW	TWW	AFL	ILP
117	84	125	88	122	84	84	104	95
62%	41%	60%	35%	29%	32%	32%	25%	24%

LOGIX GENETICS / GENETIKA
EBV Analysis 2024-07-24

Logix Merit Index	100
Growth Index	113
Reproduction Index	88

SELLER REMARKS: By ram geloop, Ghostpops FJ22-032 (07/05/24 tot 01/07/24). Staan 3de op SA.

© Compiled by the South African Stud Book and Livestock Improvement Association

All Pedigree- and Performance Data is as recorded on LOGIX on 24 July 2024

OVERVAAL ILE DE FRANCE KLUBVEILING

BONA BONA (langs N12) tussen Klerksdorp en Wolmaransstad *03 August 2024*

LOT 59 (F)

F.J. VAN WYK

Burgersdorp, Eastern Cape
0828262840
fjvanwyk.highlands@gmail.com

FJ 230004

ILE DE FRA EWE FJ230004

Kuddeboek	SP
Geb. dtm	2023-01-09
Oud.	1.6 jaar
Inteling	4.86%
Geb. Status	2

OEL	ILP	OPI
-	-	-

Ouerskap	Vaar	Moer
DNS		
Genomies		

- **FJ 200136** (1) — *ILE DE FRA RAM FJ200136*
  - **FJ 180004** — *ILE DE FRA RAM FJ180004*
    - **ILE DE FRA RAM FJ140026**
    - **ILE DE FRA EWE FJ140034** — OEL 25.3 | ILP 316 | OPI - | Gelam 7 | Lammers 12 | Gespeen 10
  - **FJ 170045** — *ILE DE FRA OOI FJ170045* — OEL 19 | ILP 256 | OPI 112 | Gelam 6 | Lammers 7 | Gespeen 7
    - **ILE DE FRA RAM FJ140026**
    - **ILE DE FRA OOI FJ 150007** — OEL 20.1 | ILP 250 | OPI 97 | Gelam 4 | Lammers 6 | Gespeen 6
- **WCN 190102** (1) — *WALCON EWE WCN190102* — OEL 23.9 | ILP 403 | OPI 100 | Gelam 3 | Lammers 5 | Gespeen 5
  - **WCN 180001** — *WALCON RAM WCN18001*
    - **JANCOR RAM JC160038**
    - **JANCOR EWE JC150149** — OEL 29.2 | ILP 290 | OPI 96 | Gelam 5 | Lammers 10 | Gespeen 5
  - **WCN 170053** — *WALCON EWE WCN170053* — OEL 19.5 | ILP 301 | OPI 104 | Gelam 5 | Lammers 5 | Gespeen 3
    - **GERNICK RAM GNF140041**
    - **JANCOR EWE JC150059** — OEL 22.6 | ILP 227 | OPI 84 | Gelam 10 | Lammers 13 | Gespeen 4

Groei					Reproduksie			
VSpn. Dir	VSpn. Mat	Spn. Dir.	Spn. Mat.	Na-Spn.	GLS	TWW	OEL	ILP
105	103	111	105	107	76	76	97	90
61%	39%	59%	33%	16%	29%	29%	21%	24%

LOGIX GENETICS / GENETIKA

EBV Analise 2024-07-24

Logix Meriete Indeks	90
Groei Indeks	110
Reproduksie Indeks	87

VERKOPER OPMERKINGS: By ram geloop, Ghostpops FJ22-032 (07/05/24 tot 01/07/24). Staan eerste op SA.

LOT 60 (F)

L.R. NEL

Stella, Northern Cape
0731382359
rudinel0@gmail.com

RN 230013

NELRU EWE RN230013

Kuddeboek	SP
Geb. dtm	2023-06-08
Oud.	1.2 jaar
Inteling	6.37%
Geb. Status	1

OEL	ILP	OPI
-	-	-

Ouerskap	Vaar	Moer
DNS		
Genomies		

- **DTC 200052** (3) — *DENVOR RAM DTC200052*
  - **DTC 170361** — *DENVOR RAM DTC 170361*
    - **DENVOR RAM DTC150104**
    - **DENVOR EWE DTC 110200** — OEL - | ILP - | OPI - | Gelam 9 | Lammers 17 | Gespeen 17
  - **DTC 130231** — *DENVOR EWE DTC130231* — OEL - | ILP - | OPI 103 | Gelam 7 | Lammers 11 | Gespeen 10
    - **DENVOR RAM DTC 100148**
    - **DENVOR EWE DTC 120002** — OEL 19.6 | ILP 390 | OPI 108 | Gelam 5 | Lammers 11 | Gespeen 6
- **HFG 150092** (3) — *SWEETBULT OOI HFG 150092* — OEL 17.3 | ILP 885 | OPI 85 | Gelam 4 | Lammers 4 | Gespeen 2
  - **HM 120019** — *UITBLINK RAM HM 120019*
    - **DENVOR RAM DTC 090323**
    - **DENVOR EWE DTC 080336** — OEL 24.5 | ILP 404 | OPI 102 | Gelam 6 | Lammers 11 | Gespeen 3
  - **HFG 130025** — *SWEETBULT OOI HFG 130025* — OEL 24.3 | ILP 251 | OPI 107 | Gelam 3 | Lammers 6 | Gespeen 4
    - **CAMELIA RAM PRD090001**
    - **SWEETBULT OOI HFG 100059** — OEL 24.3 | ILP 359 | OPI 107 | Gelam 5 | Lammers 9 | Gespeen 6

Groei					Reproduksie			
VSpn. Dir	VSpn. Mat	Spn. Dir.	Spn. Mat.	Na-Spn.	GLS	TWW	OEL	ILP
112	90	118	94	113	103	103	86	80
61%	40%	59%	35%	32%	33%	33%	28%	28%

LOGIX GENETICS / GENETIKA

EBV Analise 2024-07-24

Logix Meriete Indeks	105
Groei Indeks	111
Reproduksie Indeks	94

VERKOPER OPMERKINGS: By BUSKRUIT geloop (7 Jun tot 1 Aug). Lexus dogter. Dra baie vleis met besonderse agterkwart.

LOT 61 (F)

L.R. NEL

Stella, Northern Cape
0731382359
rudinel0@gmail.com

RN 230007

NELRU EWE RN230007

Kuddeboek	SP
Geb. dtm	2023-06-06
Oud.	1.2 jaar
Inteling	18.31%
Geb. Status	2

OEL	ILP	OPI
-	-	-

Ouerskap	Vaar	Moer
DNS		
Genomies		

- **DTC 200052** (3) — *DENVOR RAM DTC200052*
  - **DTC 170361** — *DENVOR RAM DTC 170361*
    - **DENVOR RAM DTC150104**
    - **DENVOR EWE DTC 110200** — OEL - | ILP - | OPI - | Gelam 9 | Lammers 17 | Gespeen 17
  - **DTC 130231** — *DENVOR EWE DTC130231* — OEL - | ILP - | OPI 103 | Gelam 7 | Lammers 11 | Gespeen 10
    - **DENVOR RAM DTC 100148**
    - **DENVOR EWE DTC 120002** — OEL 19.6 | ILP 390 | OPI 108 | Gelam 5 | Lammers 11 | Gespeen 6
- **RN 210061** (2) — *NELRU EWE RN210061* — OEL 20.7 | ILP 346 | OPI 98 | Gelam 2 | Lammers 3 | Gespeen 1
  - **DTC 170361** — *DENVOR RAM DTC 170361*
    - **DENVOR RAM DTC150104**
    - **DENVOR EWE DTC 110200** — OEL - | ILP - | OPI 256 | Gelam 9 | Lammers 17 | Gespeen 17
  - **SV 160041** — *SANVUUREN EWE SV160041* — OEL 30.7 | ILP 326 | OPI 100 | Gelam 4 | Lammers 7 | Gespeen 4
    - **LEANDOUX RAM WY120053**
    - **SANVUUREN OOI SV 100036** — OEL 21.8 | ILP 400 | OPI 99 | Gelam 5 | Lammers 9 | Gespeen 3

Groei					Reproduksie			
VSpn. Dir	VSpn. Mat	Spn. Dir.	Spn. Mat.	Na-Spn.	GLS	TWW	OEL	ILP
111	84	121	87	118	89	89	105	93
60%	40%	59%	34%	36%	32%	32%	29%	25%

LOGIX GENETICS / GENETIKA

EBV Analise 2024-07-24

Logix Meriete Indeks	97
Groei Indeks	108
Reproduksie Indeks	88

VERKOPER OPMERKINGS: By BUSKRUIT geloop (7 Jun tot 1 Aug). Lexus dogter. Ooi met baie goeie lengte en vleis eienskappe.

© Compiled by the South African Stud Book and Livestock Improvement Association

All Pedigree- and Performance Data is as recorded on LOGIX on 24 July 2024

OVERVAAL ILE DE FRANCE KLUBVEILING

BONA BONA (langs N12) tussen Klerksdorp en Wolmaransstad *03 August 2024*

LOT 62 (F)

WCN 210085

WALCON EWE WCN210085

Herd Book	SP
Birth date	2021-04-16
Age	3.3 years
Inbreeding	5.35%
Birth Stat.	3

AFL	ILP	EPI
18m	290d	107

Lambed	2
Lambs	2
Weaned	2

WALCON
Wellington, Western Cape
0832647101
stefan@walcon.co.za

JC 180101 (2)
JANCOR RAM JC180101

Parentage Sire Dam
DNA
Genomic

P 180702 (2)
DENVOR EWE P180702
AFL 14.4 | ILP 313 | EPI 125
Lambed 5 | Lambs 9 | Weaned 7

JC 160166
JANCOR RAM JC160166

JANCOR RAM JC150060

JANCOR OOI JC 140119
AFL 26.1 | ILP 244 | EPI -
Lambed 5 | Lambs 8 | Weaned 7

RM 130003
ROMI EWE RM130003
AFL 19.9 | ILP 360 | EPI 136
Lambed 4 | Lambs 7 | Weaned 6

LANK-GE-WAG RAM MEB 100057

RCH OOI RC 110188
AFL 22 | ILP 299 | EPI 88
Lambed 3 | Lambs 4 | Weaned 2

DTC 150103
DENVOR RAM DTC150103

ROSVILLE RAM ROS 130047

DENVOR EWE DTC120055
AFL - | ILP - | EPI 137
Lambed 6 | Lambs 8 | Weaned 7

DTC 120442
DENVOR EWE DTC 120442
AFL - | ILP - | EPI 159
Lambed 6 | Lambs 13 | Weaned 8

DENVOR RAM DTC 070062

DENVOR EWE DTC 080424
AFL - | ILP - | EPI 83
Lambed 6 | Lambs 11 | Weaned 2

Growth					Reproduction			
PreWn. Dir	PreWn. Mat.	Wn. Dir.	Wean Mat.	Post-Wn.	NLW	TWW	AFL	ILP
125	103	119	109	115	120	120	119	83
66%	53%	65%	44%	22%	37%	37%	36%	34%

LOGIX GENETICS / GENETIKA
EBV Analysis 2024-07-24

Logix Merit Index	135
Growth Index	123
Reproduction Index	119

SELLER REMARKS: By ram geloop, Yster, DTC 22-245 tot 22/06 daarna by Bullseye WCN 21-109. Besonderse ooi met breedte en diepte uit top moeder

LOT 63 (F)

WCN 200092

WALCON EWE WCN200092

Herd Book	SP
Birth date	2020-08-07
Age	4 years
Inbreeding	8.1%
Birth Stat.	3

AFL	ILP	EPI
16.4m	315d	96

Lambed	3
Lambs	4
Weaned	1

WALCON
Wellington, Western Cape
0832647101
stefan@walcon.co.za

DTC 180023 (2)
DENVOR RAM DTC180023

Parentage Sire Dam
DNA
Genomic

DTC 150296 (1)
DENVOR EWE DTC150296
AFL 16.5 | ILP 295 | EPI 174
Lambed 7 | Lambs 16 | Weaned 11

JC 150060
JANCOR RAM JC150060

SWEETBULT RAM HFG 130035

JANCOR EWE JC120016
AFL 24.3 | ILP 296 | EPI -
Lambed 5 | Lambs 7 | Weaned 4

DTC 130158
DENVOR EWE DTC130158
AFL - | ILP - | EPI 109
Lambed 8 | Lambs 12 | Weaned 9

DENVOR RAM DTC 100046

DENVOR EWE DTC 110193
AFL - | ILP - | EPI 103
Lambed 5 | Lambs 5 | Weaned 4

HM 130051
UITBLINK RAM HM 130051

DENVOR RAM DTC 110050

BERGDRIF OOI BDF 100056
AFL 23.4 | ILP 366 | EPI 92
Lambed 6 | Lambs 7 | Weaned 2

DTC 130583
DENVOR EWE DTC 130583
AFL - | ILP - | EPI 104
Lambed 5 | Lambs 8 | Weaned 4

DENVOR RAM DTC 110174

DENVOR EWE DTC 120438
AFL - | ILP - | EPI 118
Lambed 6 | Lambs 9 | Weaned 8

Growth					Reproduction			
PreWn. Dir	PreWn. Mat.	Wn. Dir.	Wean Mat.	Post-Wn.	NLW	TWW	AFL	ILP
93	97	92	97	83	106	106	79	107
66%	46%	65%	39%	30%	38%	38%	35%	36%

LOGIX GENETICS / GENETIKA
EBV Analysis 2024-07-24

Logix Merit Index	96
Growth Index	91
Reproduction Index	100

SELLER REMARKS: By ram geloop, Yster, DTC 22-245 tot 22/06 daarna by Bullseye WCN 21-109. Top teelooi. Dogter van Simba

LOT 64 (F)

WW 230009

ST. CLARE EWE WW230009

Herd Book	SP
Birth date	2023-05-15
Age	1.2 years
Inbreeding	7.7%
Birth Stat.	1

AFL	ILP	EPI
-	-	-

WGM STOETERY
Springbokfontein, North West
0823875475
wgmstoetery@gmail.com

WW 200015 (1)
ST. CLARE RAM WW200015

Parentage Sire Dam
DNA
Genomic

GE 180055 (1)
GERUNE OOI GE180055
AFL 15.5 | ILP 329 | EPI 109
Lambed 5 | Lambs 6 | Weaned 5

WW 160027
ST. CLARE RAM WW160027

SWEETBULT RAM HFG 130021

HEATHCOTE RANCH OOI HR130105
AFL 21.2 | ILP 352 | EPI -
Lambed 6 | Lambs 6 | Weaned 6

GW 180206
VAN DER LINDE EWE GW180206
AFL 22.7 | ILP 236 | EPI 124
Lambed 3 | Lambs 11 | Weaned 8

VAN DER LINDE RAM GW160152

DENVOR EWE DTC 130617
AFL - | ILP - | EPI 127
Lambed 8 | Lambs 10 | Weaned 7

WH 150028
OSMAND RAM WH150028

DENVOR RAM DTC 080260

DENVOR EWE DTC130178
AFL 28.9 | ILP 571 | EPI 100
Lambed 4 | Lambs 7 | Weaned 5

GE 160086
GERUNE EWE GE160086
AFL 23.3 | ILP 386 | EPI 90
Lambed 5 | Lambs 5 | Weaned 3

DENVOR RAM DTC120028

GERUNE EWE GE130018
AFL 39.1 | ILP - | EPI 92
Lambed 1 | Lambs 2 | Weaned 2

Growth					Reproduction			
PreWn. Dir	PreWn. Mat.	Wn. Dir.	Wean Mat.	Post-Wn.	NLW	TWW	AFL	ILP
82	105	84	103	87	91	91	91	113
62%	39%	61%	33%	22%	31%	31%	24%	25%

LOGIX GENETICS / GENETIKA
EBV Analysis 2024-07-24

Logix Merit Index	83
Growth Index	86
Reproduction Index	95

SELLER REMARKS: By ram geloop WW21-041 vanaf 31-05-2024 tot 01-08-2024

© Compiled by the South African Stud Book and Livestock Improvement Association

All Pedigree- and Performance Data is as recorded on LOGIX on 24 July 2024

OVERVAAL ILE DE FRANCE KLUBVEILING

BONA BONA (langs N12) tussen Klerksdorp en Wolmaransstad *03 August 2024*

LOT 65 (F)

WW 230023

ST. CLARE EWE WW230023

Kuddeboek	SP
Geb. dtm	2023-05-23
Oud.	1.2 jaar
Inteling	3.27%
Geb. Status	1

OEL	ILP	OPI
-	-	-

WW 200015 (1)
ST. CLARE RAM WW200015

Ouderskap	Vaar	Moer
DNS		
Genomies		

WW 180101 (1)
ST. CLARE EWE WW180101
OEL 20.7 | ILP 372 | OPI 109
Gelam 5 | Lammers 7 | Gespeen 5

WW 160027
ST. CLARE RAM WW160027

SWEETBULT RAM HFG 130021

HEATHCOTE RANCH OOI HR130105
OEL 21.2 | ILP 352 | OPI -
Gelam 6 | Lammers 6 | Gespeen 6

GW 180206
VAN DER LINDE EWE GW180206
OEL 22.7 | ILP 236 | OPI 124
Gelam 3 | Lammers 11 | Gespeen 8

VAN DER LINDE RAM GW160152

DENVOR EWE DTC 130617
OEL - | ILP - | OPI 127
Gelam 8 | Lammers 10 | Gespeen 7

H 130072
JAHOMA RAM H130072

ROSVILLE RAM ROS 050581

ALBELLO OOI AB080006
OEL 23.1 | ILP 387 | OPI 94
Gelam 4 | Lammers 8 | Gespeen 3

DTC 130770
DENVOR EWE DTC 130770
OEL 12.2 | ILP 326 | OPI 116
Gelam 8 | Lammers 8 | Gespeen 5

DENVOR RAM DTC 090326

DENVOR EWE DTC 110339
OEL 17.4 | ILP 361 | OPI 87
Gelam 4 | Lammers 6 | Gespeen 2

Groei					Reproduksie			
VSpn. Dir	VSpn. Mat	Spn. Dir.	Spn. Mat.	Na-Spn.	GLS	TWW	OEL	ILP
89	100	87	97	90	112	112	92	103
61%	40%	60%	35%	21%	33%	33%	26%	27%

LOGIX GENETICS / GENETIKA
EBV Analise 2024-07-24

Logix Meriete Indeks	96
Groei Indeks	87
Reproduksie Indeks	102

VERKOPER OPMERKINGS: By ram geloop WW21-041 vanaf 31-05-2024 tot 01-08-2024

WGM STOETERY
Springbokfontein, North West
0823875475
wgmstoetery@gmail.com

LOT 66 (F)

CJW 220014

CJ EWE CJW220014

Kuddeboek	SP
Geb. dtm	2022-04-19
Oud.	2.3 jaar
Inteling	5.45%
Geb. Status	3

OEL	ILP	OPI
24.9m	-	98

Gelam	1
Lammers	2
Gespeen	0

WCN 200019 (2)
WALCON RAM WCN200019

Ouderskap	Vaar	Moer
DNS		
Genomies		

CJW 200002 (2)
CJ OOI CJW200002
OEL 24.7 | ILP 749 | OPI 100
Gelam 2 | Lammers 5 | Gespeen 3

FJ 180030
ILE DE FRA RAM FJ180030

ILE DE FRA RAM FJ140026

DENVOR EWE DTC 090158
OEL 23.7 | ILP 361 | OPI -
Gelam 8 | Lammers 16 | Gespeen 12

SC 150011
HERCON EWE SC150011
OEL 21.6 | ILP 326 | OPI 104
Gelam 7 | Lammers 9 | Gespeen 5

DENVOR RAM DTC120027

DENVOR EWE DTC 130749
OEL 24.7 | ILP - | OPI -
Gelam 1 | Lammers 1 | Gespeen -

WW 170116
ST. CLARE RAM WW170116

DENVOR RAM DTC 150980

LANK-GE-WAG OOI MEB 120078
OEL 23.4 | ILP 353 | OPI 119
Gelam 6 | Lammers 8 | Gespeen 8

WW 180004
ST. CLARE EWE WW180004
OEL 15.3 | ILP 370 | OPI 100
Gelam 5 | Lammers 13 | Gespeen 11

JAHOMA RAM H130072

LALUBERTE OOI LLL130074
OEL 21.7 | ILP 354 | OPI 162
Gelam 6 | Lammers 9 | Gespeen 8

Groei					Reproduksie			
VSpn. Dir	VSpn. Mat	Spn. Dir.	Spn. Mat.	Na-Spn.	GLS	TWW	OEL	ILP
112	90	108	93	107	109	109	95	94
57%	36%	56%	30%	48%	32%	32%	27%	22%

LOGIX GENETICS / GENETIKA
EBV Analise 2024-07-24

Logix Meriete Indeks	109
Groei Indeks	105
Reproduksie Indeks	100

VERKOPER OPMERKINGS: Topgun dogter met 2ling

CJW BOERDERY
Lichtenburg, North West
0845052970
cwchrisw200@gmail.com

LOT 67 (F)

CJW 230021

CJ EWE CJW230021

Kuddeboek	SP
Geb. dtm	2023-06-28
Oud.	1.1 jaar
Inteling	4.21%
Geb. Status	2

OEL	ILP	OPI
-	-	-

CJW 210002 (2)
CJ RAM CJW210002

Ouderskap	Vaar	Moer
DNS		
Genomies		

GW 200120 (1)
VAN DER LINDE EWE GW200120
OEL 24.3 | ILP 307 | OPI 141
Gelam 3 | Lammers 6 | Gespeen 3

GW 150131
VAN DER LINDE RAM GW150131

DEONICA RAM DM010008

VAALKOP OOI VA 120035
OEL 27.4 | ILP 338 | OPI -
Gelam 3 | Lammers 4 | Gespeen 4

WW 180004
ST. CLARE EWE WW180004
OEL 15.3 | ILP 370 | OPI 100
Gelam 5 | Lammers 13 | Gespeen 11

JAHOMA RAM H130072

LALUBERTE OOI LLL130074
OEL 21.7 | ILP 354 | OPI 162
Gelam 6 | Lammers 9 | Gespeen 8

VA 110077
VAALKOP RAM VA 110077

L'OR BLANC RAM LB 070024

VAALKOP OOI VA 090044
OEL 27 | ILP 312 | OPI 135
Gelam 4 | Lammers 6 | Gespeen 3

GW 180090
VAN DER LINDE EWE GW180090
OEL 18.9 | ILP 307 | OPI 87
Gelam 4 | Lammers 6 | Gespeen 2

ILE DE FRA RAM FJ 130042

VAN DER LINDE EWE GW150148
OEL 20.4 | ILP 300 | OPI 89
Gelam 2 | Lammers 3 | Gespeen 3

Groei					Reproduksie			
VSpn. Dir	VSpn. Mat	Spn. Dir.	Spn. Mat.	Na-Spn.	GLS	TWW	OEL	ILP
99	93	97	91	85	106	106	115	104
58%	41%	57%	36%	50%	35%	35%	29%	29%

LOGIX GENETICS / GENETIKA
EBV Analise 2024-07-24

Logix Meriete Indeks	103
Groei Indeks	94
Reproduksie Indeks	100

VERKOPER OPMERKINGS: By ram geloop, RN 21-31

CJW BOERDERY
Lichtenburg, North West
0845052970
cwchrisw200@gmail.com

© Compiled by the South African Stud Book and Livestock Improvement Association

All Pedigree- and Performance Data is as recorded on LOGIX on 24 July 2024

OVERVAAL ILE DE FRANCE KLUBVEILING

BONA BONA (langs N12) tussen Klerksdorp en Wolmaransstad *03 August 2024*

LOT 68 (F)

WG 230099

WILGERSTROOM OOI WG 230099

Herd Book	SP
Birth date	2023-05-26
Age	1.2 years
Inbreeding	2.44%
Birth Stat.	1

AFL	ILP	EPI
-	-	-

Parentage Sire Dam

DNA

Genomic

BS 190467 (2)
HAGELAND RAM BS190467

BS 180260
HAGELAND RAM BS180260

MIDWATERS RAM MW 150052

ST. CLARE EWE WW110039
AFL 13 | ILP 696 | EPI -
Lambed 4 | Lambs 8 | Weaned 7

BS 150035
RIVER NORTH EWE BS150035
AFL - | ILP - | EPI 85
Lambed 3 | Lambs 4 | Weaned 3

ELZÉ RAM EL 110103

DE BONNAIRE OOI AAA 100047
AFL - | ILP - | EPI -
Lambed 4 | Lambs 8 | Weaned 3

GE 190065 (2)
GERUNE EWE GE190065
AFL 23.2 | ILP 350 | EPI 116
Lambed 3 | Lambs 4 | Weaned 2

DTC 160944
DENVOR RAM DTC 160944

ROSVILLE RAM ROS 130047

DENVOR EWE DTC 110427
AFL - | ILP - | EPI 98
Lambed 4 | Lambs 6 | Weaned 4

GE 130044
GERUNE EWE GE130044
AFL 26.3 | ILP 287 | EPI 159
Lambed 6 | Lambs 9 | Weaned 8

GERUNE RAM GE 110021

DENAND OOI FHK 100245
AFL 18.9 | ILP 280 | EPI 241
Lambed 6 | Lambs 14 | Weaned 9

Growth					Reproduction			
PreWn. Dir	PreWn. Mat.	Wn. Dir.	Wean Mat.	Post-Wn.	NLW	TWW	AFL	ILP
107	107	107	109	111	93	93	110	100
65%	40%	63%	34%	36%	31%	31%	27%	25%

LOGIX GENETICS / GENETIKA

EBV Analysis 2024-07-24

Logix Merit Index	106
Growth Index	111
Reproduction Index	104

SELLER REMARKS: By ram geloop, WG 22-103 (Mei 2024 tot 1 Aug 2024)

WILGERSTROOM BOERDERY
Potchefstroom, North West
0824441855
admin@redspot.co.za

LOT 69 (F)

GW 230122

VAN DER LINDE OOI GW 230122

Herd Book	SP
Birth date	2023-06-15
Age	1.1 years
Inbreeding	4.33%
Birth Stat.	2

AFL	ILP	EPI
-	-	-

Parentage Sire Dam

DNA

Genomic

GW 210154 (2)
VAN DER LINDE RAM GW210154

VA 110077
VAALKOP RAM VA 110077

L'OR BLANC RAM LB 070024

VAALKOP OOI VA 090044
AFL 27 | ILP 312 | EPI -
Lambed 4 | Lambs 6 | Weaned 3

DTC 190037
DENVOR EWE DTC190037
AFL 16.4 | ILP 271 | EPI 106
Lambed 6 | Lambs 9 | Weaned 4

GERUNE RAM GE170011

DENVOR EWE DTC160384
AFL 16.9 | ILP 279 | EPI 241
Lambed 9 | Lambs 17 | Weaned 16

GW 170069 (2)
VAN DER LINDE EWE GW170069
AFL 18.1 | ILP 337 | EPI 102
Lambed 6 | Lambs 8 | Weaned 6

GW 150131
VAN DER LINDE RAM GW150131

DEONICA RAM DM010008

VAALKOP OOI VA 120035
AFL 27.4 | ILP 338 | EPI 91
Lambed 3 | Lambs 4 | Weaned 4

MEB 120092
LANK-GE-WAG OOI MEB120092
AFL 18.2 | ILP 327 | EPI 141
Lambed 7 | Lambs 12 | Weaned 10

LANK-GE-WAG RAM MEB 100057

LANK-GE-WAG OOI MEB 100035
AFL 29.3 | ILP 285 | EPI 86
Lambed 2 | Lambs 3 | Weaned 2

Growth					Reproduction			
PreWn. Dir	PreWn. Mat.	Wn. Dir.	Wean Mat.	Post-Wn.	NLW	TWW	AFL	ILP
84	107	87	103	73	101	101	123	99
62%	43%	61%	38%	40%	37%	37%	30%	30%

LOGIX GENETICS / GENETIKA

EBV Analysis 2024-07-24

Logix Merit Index	94
Growth Index	89
Reproduction Index	100

SELLER REMARKS: By ram geloop, DTC 21-179 (King)

G.W. VAN DER LINDE
Mareetsane, North West
0795247954
gertwvanderlinde@gmail.com

LOT 70 (F)

GW 230125

VAN DER LINDE OOI GW 230125

Herd Book	SP
Birth date	2023-06-16
Age	1.1 years
Inbreeding	8.07%
Birth Stat.	2

AFL	ILP	EPI
-	-	-

Parentage Sire Dam

DNA

Genomic

GW 210154 (2)
VAN DER LINDE RAM GW210154

VA 110077
VAALKOP RAM VA 110077

L'OR BLANC RAM LB 070024

VAALKOP OOI VA 090044
AFL 27 | ILP 312 | EPI -
Lambed 4 | Lambs 6 | Weaned 3

DTC 190037
DENVOR EWE DTC190037
AFL 16.4 | ILP 271 | EPI 106
Lambed 6 | Lambs 9 | Weaned 4

GERUNE RAM GE170011

DENVOR EWE DTC160384
AFL 16.9 | ILP 279 | EPI 241
Lambed 9 | Lambs 17 | Weaned 16

GW 190143 (1)
VAN DER LINDE EWE GW190143
AFL 21.2 | ILP 356 | EPI 97
Lambed 3 | Lambs 5 | Weaned 3

GW 160152
VAN DER LINDE RAM GW160152

ILE DE FRA RAM FJ140025

VAALKOP OOI VA 120110
AFL 16.8 | ILP 286 | EPI 86
Lambed 8 | Lambs 11 | Weaned 5

GW 150182
VAN DER LINDE EWE GW150182
AFL 20.1 | ILP 358 | EPI 120
Lambed 6 | Lambs 7 | Weaned 5

VAALKOP RAM VA 130059

VAN DER LINDE OOI GW080001
AFL 18.3 | ILP 436 | EPI 100
Lambed 6 | Lambs 6 | Weaned 2

Growth					Reproduction			
PreWn. Dir	PreWn. Mat.	Wn. Dir.	Wean Mat.	Post-Wn.	NLW	TWW	AFL	ILP
98	102	100	101	88	91	91	122	109
61%	39%	59%	34%	40%	33%	33%	26%	27%

LOGIX GENETICS / GENETIKA

EBV Analysis 2024-07-24

Logix Merit Index	101
Growth Index	100
Reproduction Index	101

SELLER REMARKS: By ram geloop, DTC 21-179 (King)

G.W. VAN DER LINDE
Mareetsane, North West
0795247954
gertwvanderlinde@gmail.com

© Compiled by the South African Stud Book and Livestock Improvement Association

All Pedigree- and Performance Data is as recorded on LOGIX on 24 July 2024

OVERVAAL ILE DE FRANCE KLUBVEILING

BONA BONA (langs N12) tussen Klerksdorp en Wolmaransstad *03 August 2024*

LOT 71 (F)

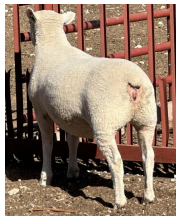

ROS 230018

ROSVILLE EWE ROS230018

Kuddeboek	SP
Geb. dtm	2023-04-02
Oud.	1.3 jaar
Inteling	11.14%
Geb. Status	1

OEL	ILP	OPI
-	-	-

W.H. OOSTHUIZEN

Vryburg, North West
0824521520
rossville.boerdery@gmail.com

ROS 210033 (3)
ROSVILLE RAM ROS210033

Ouerskap	Vaar	Moer
DNS		
Genomies		

ROS 180053 (3)
ROSVILLE EWE ROS180053
OEL 21.1 | ILP 340 | OPI 115
Gelam 5 | Lammers 6 | Gespeen 4

DTC 050071
DENVOR RAM DTC 050071

DENVOR RAM DTC 030058
DENVOR OOI DTC020294
OEL - | ILP - | OPI -
Gelam 4 | Lammers 5 | Gespeen 4

ROS 180019
ROSVILLE EWE ROS180019
OEL 14.4 | ILP 357 | OPI 117
Gelam 5 | Lammers 12 | Gespeen 10

JANCOR RAM JC150077
DENVOR EWE DTC 150856
OEL - | ILP - | OPI 138
Gelam 7 | Lammers 12 | Gespeen 9

HFG 130042
SWEETBULT RAM HFG 130042

CAMELIA RAM PRD090001
SWEETBULT OOI HFG 070074
OEL 36.3 | ILP 348 | OPI 129
Gelam 5 | Lammers 8 | Gespeen 4

ROS 110024
ROSVILLE EWE ROS110024
OEL 16.6 | ILP 738 | OPI 100
Gelam 4 | Lammers 8 | Gespeen 3

DENVOR RAM DTC 050071
DENVOR EWE DTC 090380
OEL 19.4 | ILP 286 | OPI 74
Gelam 5 | Lammers 7 | Gespeen 1

Groei					Reproduksie			
VSpn. Dir	VSpn. Mat	Spn. Dir.	Spn. Mat.	Na-Spn.	GLS	TWW	OEL	ILP
97	97	93	96	96	91	91	96	99
61%	42%	60%	37%	24%	36%	36%	30%	31%

LOGIX GENETICS / GENETIKA
EBV Analise 2024-07-24

Logix Meriete Indeks	86
Groei Indeks	92
Reproduksie Indeks	89

VERKOPER OPMERKINGS: By ram geloop, DTC 20-229- SA Groot Kampioen.

LOT 72 (F)

ROS 230033

ROSVILLE EWE ROS230033

Kuddeboek	SP
Geb. dtm	2023-04-11
Oud.	1.3 jaar
Inteling	7.58%
Geb. Status	2

OEL	ILP	OPI
-	-	-

W.H. OOSTHUIZEN

Vryburg, North West
0824521520
rossville.boerdery@gmail.com

DTC 190120 (1)
DENVOR RAM DTC190120

Ouerskap	Vaar	Moer
DNS		
Genomies		

ROS 210128 (1)
ROSVILLE EWE ROS210128
OEL 18.7 | ILP - | OPI 96
Gelam 1 | Lammers 2 | Gespeen 1

DTC 170339
DENVOR RAM DTC 170339

DENVOR RAM DTC150104
DENVOR EWE DTC 110200
OEL - | ILP - | OPI -
Gelam 9 | Lammers 17 | Gespeen 17

DTC 170328
DENVOR EWE DTC 170328
OEL 21.7 | ILP 322 | OPI 86
Gelam 4 | Lammers 6 | Gespeen 4

DENVOR RAM DTC 150862
DENVOR EWE DTC 160378
OEL 17.1 | ILP 421 | OPI 78
Gelam 5 | Lammers 7 | Gespeen 2

ROS 180092
ROSVILLE RAM ROS180092

GERUNE RAM GE150111
ROSVILLE OOI ROS 130067
OEL 56.5 | ILP 313 | OPI 115
Gelam 6 | Lammers 7 | Gespeen 4

ROS 170002
ROSVILLE EWE ROS170002
OEL 21.5 | ILP 288 | OPI 98
Gelam 6 | Lammers 8 | Gespeen 5

DENVOR RAM DTC150391
ROSVILLE OOI ROS 130093
OEL 20 | ILP 374 | OPI 113
Gelam 6 | Lammers 9 | Gespeen 7

Groei					Reproduksie			
VSpn. Dir	VSpn. Mat	Spn. Dir.	Spn. Mat.	Na-Spn.	GLS	TWW	OEL	ILP
107	84	114	86	123	83	83	97	86
62%	44%	62%	36%	43%	34%	34%	31%	23%

LOGIX GENETICS / GENETIKA
EBV Analise 2024-07-24

Logix Meriete Indeks	85
Groei Indeks	103
Reproduksie Indeks	79

VERKOPER OPMERKINGS: By ram geloop, DTC 20-229- SA Groot Kampioen.

LOT 73 (F)

BS 230381

HAGELAND EWE BS230381

Kuddeboek	SP
Geb. dtm	2023-05-01
Oud.	1.3 jaar
Inteling	30.55%
Geb. Status	1

OEL	ILP	OPI
12.5m	-	-

Gelam	1
Lammers	1
Gespeen	0

HAGELAND ILE DE FRANCE PTY LTD

Klerksdorp, North West
0832787784
kimberly.gietzmann@gmail.com

BS 170111 (2)
RIVER NORTH RAM BS 170111

Ouerskap	Vaar	Moer
DNS		
Genomies		

BS 200031 (2)
HAGELAND EWE BS200031
OEL 27.8 | ILP 286 | OPI 95
Gelam 2 | Lammers 2 | Gespeen 2

AB 120025
ALBELLO RAM AB 120025

STADIGHTFONTEIN RAM JLM 100009
ALBELLO OOI AB 100013
OEL 26 | ILP 347 | OPI -
Gelam 6 | Lammers 9 | Gespeen 4

EL 110110
ELZÉ OOI EL 110110
OEL - | ILP - | OPI 108
Gelam 6 | Lammers 11 | Gespeen 9

DE BONNAIRE RAM AAA 050003
ELZÉ OOI EL 090030
OEL 18.9 | ILP 311 | OPI 87
Gelam 4 | Lammers 5 | Gespeen 2

BS 170111
RIVER NORTH RAM BS 170111

ALBELLO RAM AB 120025
ELZÉ OOI EL 110110
OEL - | ILP - | OPI 108
Gelam 6 | Lammers 11 | Gespeen 9

BS 160072
RIVER NORTH OOI BS 160072
OEL 27.2 | ILP 765 | OPI 96
Gelam 3 | Lammers 5 | Gespeen 5

ELZÉ RAM EL 110103
RIVER NORTH OOI BS130006
OEL 27.1 | ILP 369 | OPI 87
Gelam 4 | Lammers 5 | Gespeen 2

Groei					Reproduksie			
VSpn. Dir	VSpn. Mat	Spn. Dir.	Spn. Mat.	Na-Spn.	GLS	TWW	OEL	ILP
92	102	93	101	95	99	99	95	106
64%	52%	63%	48%	29%	44%	44%	45%	34%

LOGIX GENETICS / GENETIKA
EBV Analise 2024-07-24

Logix Meriete Indeks	94
Groei Indeks	94
Reproduksie Indeks	100

VERKOPER OPMERKINGS: Met ooilam van BS 19349 (Barnlab Kamp ram)

© Compiled by the South African Stud Book and Livestock Improvement Association

All Pedigree- and Performance Data is as recorded on LOGIX on 24 July 2024

OVERVAAL ILE DE FRANCE KLUBVEILING

BONA BONA (langs N12) tussen Klerksdorp en Wolmaransstad *03 August 2024*

LOT 74 (F)

BS 230450

HAGELAND OOI BS 230450

Herd Book	SP
Birth date	2023-06-12
Age	1.1 years
Inbreeding	9.81%
Birth Stat.	2

AFL	ILP	EPI
11.1m	-	-

Lambed	1
Lambs	1
Weaned	0

HAGELAND ILE DE FRANCE PTY LTD

Klerksdorp, North West
0832787784
kimberly.gietzmann@gmail.com

BS 210083 (3)
HAGELAND RAM BS210083

Parentage Sire Dam
DNA
Genomic

BS 210194 (1)
HAGELAND EWE BS210194
AFL 25.5 | ILP - | EPI 94
Lambed 2 | Lambs 1 | Weaned 1

BS 180200
HAGELAND RAM BS180200

MIDWATERS RAM MW 150052

RIVER NORTH OOI BS 160067
AFL 27.2 | ILP 303 | EPI -
Lambed 7 | Lambs 16 | Weaned 15

BS 160067
RIVER NORTH OOI BS 160067
AFL 27.2 | ILP 303 | EPI 163
Lambed 7 | Lambs 16 | Weaned 15

ELZÉ RAM EL 110103

VERGESIGTE EWE FN100036
AFL - | ILP - | EPI 169
Lambed 8 | Lambs 10 | Weaned 6

MW 160051
MIDWATERS RAM MW 160051

MIDWATERS RAM MW 120014

MIDWATERS OOI MW 110030
AFL 24 | ILP 405 | EPI 171
Lambed 8 | Lambs 10 | Weaned 10

BS 190329
HAGELAND EWE BS190329
AFL 22.5 | ILP 354 | EPI 98
Lambed 3 | Lambs 3 | Weaned 3

RIVER NORTH RAM BS 170014

RIVER NORTH EWE BS150008
AFL - | ILP - | EPI 104
Lambed 4 | Lambs 9 | Weaned 8

Growth					Reproduction			
PreWn. Dir	PreWn. Mat.	Wn. Dir.	Wean Mat.	Post-Wn.	NLW	TWW	AFL	ILP
87	104	93	103	92	102	102	99	115
45%	32%	54%	30%	17%	28%	28%	32%	21%

LOGIX GENETICS / GENETIKA
EBV Analysis 2024-07-24

Logix Merit Index	99
Growth Index	93
Reproduction Index	107

SELLER REMARKS:

LOT 75 (F)

BS 230520

HAGELAND EWE BS230520

Herd Book	SP
Birth date	2023-06-15
Age	1.1 years
Inbreeding	19.15%
Birth Stat.	3

AFL	ILP	EPI
11m	-	-

Lambed	1
Lambs	2
Weaned	0

HAGELAND ILE DE FRANCE PTY LTD

Klerksdorp, North West
0832787784
kimberly.gietzmann@gmail.com

BS 210222 (2)
HAGELAND RAM BS210222

Parentage Sire Dam
DNA
Genomic

BS 210129 (2)
HAGELAND EWE BS210129
AFL 25.7 | ILP - | EPI 103
Lambed 1 | Lambs 3 | Weaned 3

MW 160051
MIDWATERS RAM MW 160051

MIDWATERS RAM MW 120014

MIDWATERS OOI MW 110030
AFL 24 | ILP 405 | EPI -
Lambed 8 | Lambs 10 | Weaned 10

BS 190468
HAGELAND EWE BS190468
AFL 20.7 | ILP 393 | EPI 97
Lambed 2 | Lambs 3 | Weaned 3

HAGELAND RAM BS180260

RIVER NORTH EWE BS150035
AFL - | ILP - | EPI 85
Lambed 3 | Lambs 4 | Weaned 3

MW 160051
MIDWATERS RAM MW 160051

MIDWATERS RAM MW 120014

MIDWATERS OOI MW 110030
AFL 24 | ILP 405 | EPI 171
Lambed 8 | Lambs 10 | Weaned 10

BS 190170
HAGELAND OOI BS 190170
AFL 26.7 | ILP 351 | EPI 114
Lambed 3 | Lambs 6 | Weaned 6

RIVER NORTH RAM BS 170123

RIVER NORTH EWE BS150028
AFL - | ILP - | EPI -
Lambed 5 | Lambs 6 | Weaned 6

Growth					Reproduction			
PreWn. Dir	PreWn. Mat.	Wn. Dir.	Wean Mat.	Post-Wn.	NLW	TWW	AFL	ILP
82	107	90	104	90	114	114	114	116
56%	33%	61%	30%	15%	27%	27%	32%	19%

LOGIX GENETICS / GENETIKA
EBV Analysis 2024-07-24

Logix Merit Index	106
Growth Index	91
Reproduction Index	117

SELLER REMARKS: Met ramlam van BS 19349 (Barnlab Kamp ram)

LOT 76 (F)

FJ 230062

ILE DE FRA OOI FJ230062

Herd Book	SP
Birth date	2023-06-07
Age	1.2 years
Inbreeding	19.4%
Birth Stat.	1

AFL	ILP	EPI
-	-	-

F.J. VAN WYK

Burgersdorp, Eastern Cape
0828262840
fjvanwyk.highlands@gmail.com

FJ 210098 (2)
ILE DE FRA RAM FJ 210098

Parentage Sire Dam
DNA
Genomic

FJ 210122 (2)
ILE DE FRA OOI FJ 210122
AFL 22.5 | ILP 254 | EPI 113
Lambed 2 | Lambs 3 | Weaned 3

FJ 200036
ILE DE FRA RAM FJ200036

ILE DE FRA RAM FJ180004

DENVOR EWE DTC 160822
AFL 24.4 | ILP 292 | EPI -
Lambed 5 | Lambs 7 | Weaned 7

FJ 180055
ILE DE FRA EWE FJ180055
AFL 19.6 | ILP 260 | EPI 138
Lambed 6 | Lambs 9 | Weaned 9

ILE DE FRA RAM FJ140026

DENVOR EWE DTC 140123
AFL 19.8 | ILP 316 | EPI 143
Lambed 7 | Lambs 10 | Weaned 10

FJ 200036
ILE DE FRA RAM FJ200036

ILE DE FRA RAM FJ180004

DENVOR EWE DTC 160822
AFL 24.4 | ILP 292 | EPI 119
Lambed 5 | Lambs 7 | Weaned 7

WCN 190021
WALCON EWE WCN190021
AFL 26.8 | ILP - | EPI 96
Lambed 1 | Lambs 2 | Weaned 2

GERNICK RAM GNF140041

DENVOR EWE DTC 150720
AFL 18.7 | ILP 252 | EPI 152
Lambed 9 | Lambs 16 | Weaned 9

Growth					Reproduction			
PreWn. Dir	PreWn. Mat.	Wn. Dir.	Wean Mat.	Post-Wn.	NLW	TWW	AFL	ILP
112	98	118	102	120	79	79	106	104
64%	39%	62%	31%	20%	28%	28%	22%	20%

LOGIX GENETICS / GENETIKA
EBV Analysis 2024-07-24

Logix Merit Index	100
Growth Index	115
Reproduction Index	96

SELLER REMARKS: By ram geloop, Ghostpops FJ22-032 (07/05/24 tot 01/07/24)

© Compiled by the South African Stud Book and Livestock Improvement Association

All Pedigree- and Performance Data is as recorded on LOGIX on 24 July 2024

OVERVAAL ILE DE FRANCE KLUBVEILING

BONA BONA (langs N12) tussen Klerksdorp en Wolmaransstad *03 August 2024*

LOT 77 (F)

FJ 230052

ILE DE FRA EWE FJ230052

Kuddeboek	SP
Geb. dtm	2023-06-02
Oud.	1.2 jaar
Inteling	5.69%
Geb. Status	2

OEL	ILP	OPI
-	-	-

F.J. VAN WYK

Burgersdorp, Eastern Cape
0828262840
fjvanwyk.highlands@gmail.com

FJ 210098 (2)
ILE DE FRA RAM FJ 210098

Ouerskap	Vaar	Moer
DNS		
Genomies		

FJ 200097 (2)
ILE DE FRA EWE FJ200097
OEL 23.8 | ILP 278 | OPI 96
Gelam 2 | Lammers 3 | Gespeen 3

FJ 200036
ILE DE FRA RAM FJ200036

FJ 180055
ILE DE FRA EWE FJ180055
OEL 19.6 | ILP 260 | OPI 138
Gelam 6 | Lammers 9 | Gespeen 9

DTC 180679
DENVOR RAM DTC180679

DTC 180527
DENVOR EWE DTC180527
OEL 30 | ILP 276 | OPI 141
Gelam 5 | Lammers 11 | Gespeen 11

ILE DE FRA RAM FJ180004

DENVOR EWE DTC 160822
OEL 24.4 | ILP 292 | OPI -
Gelam 5 | Lammers 7 | Gespeen 7

ILE DE FRA RAM FJ140026

DENVOR EWE DTC 140123
OEL 19.8 | ILP 316 | OPI 143
Gelam 7 | Lammers 10 | Gespeen 10

GERUNE RAM GE130086

DENVOR EWE DTC 140594
OEL 18.3 | ILP 264 | OPI 121
Gelam 8 | Lammers 15 | Gespeen 7

JANCOR RAM JC150060

DENVOR EWE DTC160778
OEL 18.9 | ILP 286 | OPI 92
Gelam 4 | Lammers 5 | Gespeen 4

Groei					Reproduksie			
VSpn. Dir	VSpn. Mat	Spn. Dir.	Spn. Mat.	Na-Spn.	GLS	TWW	OEL	ILP
120	98	122	102	120	100	100	107	109
64%	40%	63%	32%	23%	30%	30%	24%	22%

LOGIX GENETICS / GENETIKA

EBV Analise 2024-07-24

Logix Meriete Indeks	122
Groei Indeks	120
Reproduksie Indeks	112

VERKOPER OPMERKINGS: By ram geloop, Ghostpops FJ22-032 (07/05/24 tot 01/07/24). Staan 4de op SA.

LOT 78 (F)

RN 220048

NELRU EWE RN220048

Kuddeboek	SP
Geb. dtm	2022-06-11
Oud.	2.1 jaar
Inteling	8.98%
Geb. Status	1

OEL	ILP	OPI
22.5m	-	-

Gelam	1
Lammers	2
Gespeen	0

L.R. NEL

Stella, Northern Cape
0731382359
rudinel0@gmail.com

DTC 170361 (1)
DENVOR RAM DTC 170361

Ouerskap	Vaar	Moer
DNS		
Genomies		

RN 200045 (2)
NELRU EWE RN200045
OEL 20.4 | ILP - | OPI 93
Gelam 1 | Lammers 1 | Gespeen 1

DTC 150104
DENVOR RAM DTC150104

DTC 110200
DENVOR EWE DTC 110200
OEL - | ILP - | OPI 256
Gelam 9 | Lammers 17 | Gespeen 17

DTC 180005
DENVOR RAM DTC180005

GW 170020
VAN DER LINDE EWE GW170020
OEL 19 | ILP 351 | OPI 102
Gelam 5 | Lammers 6 | Gespeen 5

ROSVILLE RAM ROS 130047

DENVOR EWE DTC120055
OEL - | ILP - | OPI -
Gelam 6 | Lammers 8 | Gespeen 7

DENVOR RAM DTC090122

DENVOR EWE DTC 100323
OEL 17.2 | ILP 376 | OPI 102
Gelam 5 | Lammers 7 | Gespeen 4

JANCOR RAM JC150077

DENVOR EWE DTC150011
OEL 17.6 | ILP 311 | OPI 99
Gelam 4 | Lammers 6 | Gespeen 4

VAN DER LINDE RAM GW150131

VAN DER LINDE EWE GW140194
OEL 18.7 | ILP 304 | OPI 81
Gelam 2 | Lammers 4 | Gespeen 2

Groei					Reproduksie			
VSpn. Dir	VSpn. Mat	Spn. Dir.	Spn. Mat.	Na-Spn.	GLS	TWW	OEL	ILP
117	92	124	97	122	88	88	82	85
64%	50%	63%	45%	50%	43%	43%	41%	33%

LOGIX GENETICS / GENETIKA

EBV Analise 2024-07-24

Logix Meriete Indeks	100
Groei Indeks	117
Reproduksie Indeks	90

VERKOPER OPMERKINGS: By BUSKRUIT geloop (22 Jun tot 1 Aug). V6 dogter met PLOFSTOF lammers. Vroulike ooi met goeie melk.

LOT 79 (F)

RN 220039

NELRU EWE RN220039

Kuddeboek	SP
Geb. dtm	2022-06-08
Oud.	2.1 jaar
Inteling	2.34%
Geb. Status	1

OEL	ILP	OPI
22.6m	-	-

Gelam	1
Lammers	2
Gespeen	0

L.R. NEL

Stella, Northern Cape
0731382359
rudinel0@gmail.com

DTC 170361 (1)
DENVOR RAM DTC 170361

Ouerskap	Vaar	Moer
DNS		
Genomies		

SV 160012 (2)
SANVUUREN EWE SV160012
OEL 31.9 | ILP 415 | OPI 115
Gelam 4 | Lammers 6 | Gespeen 6

DTC 150104
DENVOR RAM DTC150104

DTC 110200
DENVOR EWE DTC 110200
OEL - | ILP - | OPI 256
Gelam 9 | Lammers 17 | Gespeen 17

H 120099
JAHOMA RAM H 120099

WY 100086
LEANDOUX OOI WY100086
OEL 21.8 | ILP 463 | OPI 118
Gelam 5 | Lammers 10 | Gespeen 7

ROSVILLE RAM ROS 130047

DENVOR EWE DTC120055
OEL - | ILP - | OPI -
Gelam 6 | Lammers 8 | Gespeen 7

DENVOR RAM DTC090122

DENVOR EWE DTC 100323
OEL 17.2 | ILP 376 | OPI 102
Gelam 5 | Lammers 7 | Gespeen 4

ROSVILLE RAM ROS 050581

UMDI-EKKE OOI PDK 090032
OEL 17.6 | ILP 731 | OPI -
Gelam 2 | Lammers 4 | Gespeen -

SANVUUREN RAM SV 060056

LEANDOUX OOI WY 080060
OEL 25.9 | ILP 339 | OPI 107
Gelam 3 | Lammers 5 | Gespeen 3

Groei					Reproduksie			
VSpn. Dir	VSpn. Mat	Spn. Dir.	Spn. Mat.	Na-Spn.	GLS	TWW	OEL	ILP
124	80	127	85	128	100	100	86	74
65%	51%	64%	46%	45%	43%	43%	39%	34%

LOGIX GENETICS / GENETIKA

EBV Analise 2024-07-24

Logix Meriete Indeks	104
Groei Indeks	115
Reproduksie Indeks	87

VERKOPER OPMERKINGS: By BUSKRUIT geloop (22 Jun tot 1 Aug). V6 dogter met 2 PLOFSTOF lammers.

© Compiled by the South African Stud Book and Livestock Improvement Association

All Pedigree- and Performance Data is as recorded on LOGIX on 24 July 2024

OVERVAAL ILE DE FRANCE KLUBVEILING

BONA BONA (langs N12) tussen Klerksdorp en Wolmaransstad *03 August 2024*

LOT 80 (F)

L.R. NEL

Stella, Northern Cape
0731382359
rudinel0@gmail.com

RN 230001

NELRU EWE RN230001

Herd Book	SP
Birth date	2023-05-30
Age	1.2 years
Inbreeding	6.6%
Birth Stat.	1

AFL	ILP	EPI
-	-	-

Parentage	Sire	Dam
DNA		
Genomic		

- **DTC 210091** (1) — *DENVOR RAM DTC210091*
  - **GE 150111** — *GERUNE RAM GE150111*
    - **GERUNE RAM GE130088**
    - **GERUNE EWE GE130006** — AFL 17 | ILP 382 | EPI - | Lambed 4 | Lambs 6 | Weaned 5
  - **DTC 170030** — *DENVOR EWE DTC 170030* — AFL 20.1 | ILP 334 | EPI 138 | Lambed 7 | Lambs 8 | Weaned 7
    - **ROSVILLE RAM ROS150020**
    - **DENVOR EWE DTC130231** — AFL - | ILP - | EPI 103 | Lambed 7 | Lambs 11 | Weaned 10
- **RN 210049** (3) — *NELRU EWE RN210049* — AFL 20.7 | ILP - | EPI 98 | Lambed 1 | Lambs 1 | Weaned 1
  - **DTC 170361** — *DENVOR RAM DTC 170361*
    - **DENVOR RAM DTC150104**
    - **DENVOR EWE DTC 110200** — AFL - | ILP - | EPI 256 | Lambed 9 | Lambs 17 | Weaned 17
  - **WW 170005** — *ST. CLARE EWE WW170005* — AFL 17 | ILP 366 | EPI 107 | Lambed 4 | Lambs 7 | Weaned 6
    - **VAN DER LINDE RAM GW150114**
    - **ST. CLARE EWE WW150076** — AFL 17.3 | ILP 383 | EPI 125 | Lambed 6 | Lambs 10 | Weaned 7

Growth					Reproduction			
PreWn. Dir	PreWn. Mat.	Wn. Dir.	Wean Mat.	Post-Wn.	NLW	TWW	AFL	ILP
111	92	107	93	108	85	85	101	91
59%	39%	58%	34%	32%	32%	32%	28%	25%

LOGIX GENETICS / GENETIKA

EBV Analysis 2024-07-24

Logix Merit Index	91
Growth Index	104
Reproduction Index	84

SELLER REMARKS: By BUSKRUIT geloop (7 Jun tot 1 Aug). Plofstof dogter. Jong ooi wat baie vleis dra.

LOT 81 (F)

WALCON

Wellington, Western Cape
0832647101
stefan@walcon.co.za

WCN 210025

WALCON EWE WCN210025

Herd Book	SP
Birth date	2021-02-26
Age	3.4 years
Inbreeding	12.11%
Birth Stat.	1

AFL	ILP	EPI
19.5m	-	96

Lambed	1
Lambs	1
Weaned	1

Parentage	Sire	Dam
DNA		
Genomic		

- **DTC 180023** (2) — *DENVOR RAM DTC180023*
  - **JC 150060** — *JANCOR RAM JC150060*
    - **SWEETBULT RAM HFG 130035**
    - **JANCOR EWE JC120016** — AFL 24.3 | ILP 296 | EPI - | Lambed 5 | Lambs 7 | Weaned 4
  - **DTC 130158** — *DENVOR EWE DTC130158* — AFL - | ILP - | EPI 109 | Lambed 8 | Lambs 12 | Weaned 9
    - **DENVOR RAM DTC 100046**
    - **DENVOR EWE DTC 110193** — AFL - | ILP - | EPI 103 | Lambed 5 | Lambs 5 | Weaned 4
- **WCN 180008** (2) — *WALCON EWE WCN180008* — AFL 19.9 | ILP 269 | EPI 95 | Lambed 4 | Lambs 7 | Weaned 3
  - **JC 160038** — *JANCOR RAM JC160038*
    - **JANCOR RAM JC150060**
    - **JANCOR OOI JC 130136** — AFL 37.1 | ILP - | EPI 95 | Lambed 1 | Lambs 2 | Weaned 2
  - **JC 150162** — *JANCOR EWE JC150162* — AFL 21.3 | ILP 232 | EPI 91 | Lambed 5 | Lambs 8 | Weaned 4
    - **UITBLINK RAM HM 110020**
    - **JANCOR OOI JC 130288** — AFL - | ILP - | EPI 100 | Lambed 4 | Lambs 5 | Weaned 5

Growth					Reproduction			
PreWn. Dir	PreWn. Mat.	Wn. Dir.	Wean Mat.	Post-Wn.	NLW	TWW	AFL	ILP
101	114	105	116	95	89	89	68	92
57%	46%	56%	38%	30%	33%	33%	29%	29%

LOGIX GENETICS / GENETIKA

EBV Analysis 2024-07-24

Logix Merit Index	97
Growth Index	111
Reproduction Index	98

SELLER REMARKS: By ram geloop, Yster, DTC 22-245 tot 22/06 daarna by Bullseye WCN 21-109. Diep, bree ooi. Simba dogter.

LOT 82 (F)

WALCON

Wellington, Western Cape
0832647101
stefan@walcon.co.za

WCN 210217

WALCON EWE WCN210217

Herd Book	SP
Birth date	2021-11-05
Age	2.7 years
Inbreeding	7.27%
Birth Stat.	1

AFL	ILP	EPI
11m	-	-

Lambed	1
Lambs	1
Weaned	0

Parentage	Sire	Dam
DNA		
Genomic		

- **FJ 190142** (1) — *ILE DE FRA RAM FJ190142*
  - **FJ 170025** — *ILE DE FRA RAM FJ170025*
    - **ILE DE FRA RAM FJ140026**
    - **ILE DE FRA OOI FJ 130077** — AFL 26.1 | ILP 272 | EPI - | Lambed 6 | Lambs 9 | Weaned 9
  - **FJ 170013** — *ILE DE FRA OOI FJ 170013* — AFL 14.3 | ILP 291 | EPI 137 | Lambed 8 | Lambs 9 | Weaned 9
    - **ILE DE FRA RAM FJ140026**
    - **ILE DE FRA OOI FJ 150020** — AFL 20 | ILP 368 | EPI 117 | Lambed 7 | Lambs 9 | Weaned 9
- **SC 150017** (2) — *HERCON EWE SC150017* — AFL 26.8 | ILP 286 | EPI 127 | Lambed 8 | Lambs 10 | Weaned 7
  - **DTC 120027** — *DENVOR RAM DTC120027*
    - **DENVOR RAM DTC 100313**
    - **UITBLINK OOI HM 090049** — AFL 19.9 | ILP 290 | EPI 100 | Lambed 7 | Lambs 11 | Weaned 5
  - **DTC 120204** — *DENVOR OOI DTC120204* — AFL 35.5 | ILP 685 | EPI 78 | Lambed 2 | Lambs 3 | Weaned 1
    - **DENVOR RAM DTC 110069**
    - **DENVOR EWE DTC 110126** — AFL 14.9 | ILP 333 | EPI 105 | Lambed 5 | Lambs 7 | Weaned 6

Growth					Reproduction			
PreWn. Dir	PreWn. Mat.	Wn. Dir.	Wean Mat.	Post-Wn.	NLW	TWW	AFL	ILP
106	82	105	84	105	88	88	104	94
51%	41%	51%	36%	25%	30%	30%	28%	26%

LOGIX GENETICS / GENETIKA

EBV Analysis 2024-07-24

Logix Merit Index	87
Growth Index	96
Reproduction Index	82

SELLER REMARKS: By ram geloop, Yster, DTC 22-245 tot 22/06 daarna by Bullseye WCN 21-109.Besonderse agterkwart uit top moederlyn

© Compiled by the South African Stud Book and Livestock Improvement Association

All Pedigree- and Performance Data is as recorded on LOGIX on 24 July 2024

OVERVAAL ILE DE FRANCE KLUBVEILING

BONA BONA (langs N12) tussen Klerksdorp en Wolmaransstad *03 August 2024*

LOT 83 (F)

WCN 210169

WALCON EWE WCN210169

Kuddeboek	SP
Geb. dtm	2021-08-16
Oud.	3 jaar
Inteling	7.44%
Geb. Status	1

OEL	ILP	OPI
23m	-	100

Gelam	1
Lammers	1
Gespeen	1

WALCON
Wellington, Western Cape
0832647101
stefan@walcon.co.za

FJ 190116 (2)
ILE DE FRA RAM FJ190116

Ouderskap	Vaar	Moer
DNS		
Genomies		

WCN 200009 (2)
WALCON EWE WCN200009
OEL 17.2 | ILP 296 | OPI 98
Gelam 3 | Lammers 3 | Gespeen 3

1129
JANSMIT FOURNIER FF 4306 INGEVOER

FJ 140004
ILE DE FRA OOI FJ140004
OEL 35.5 | ILP 256 | OPI 100
Gelam 4 | Lammers 7 | Gespeen 7

FJ 180030
ILE DE FRA RAM FJ180030

DTC 161003
DENVOR EWE DTC 161003
OEL 21.3 | ILP 292 | OPI 96
Gelam 3 | Lammers 5 | Gespeen 4

LAVANCE BN 1234

DENVOR RAM DTC110283

ILE DE FRA OOI FJ 120055
OEL 18.7 | ILP 290 | OPI 100
Gelam 7 | Lammers 11 | Gespeen 8

ILE DE FRA RAM FJ140026

DENVOR EWE DTC 090158
OEL 23.7 | ILP 361 | OPI 197
Gelam 8 | Lammers 16 | Gespeen 12

DENVOR RAM DTC 140017

DENVOR EWE DTC 090434
OEL - | ILP - | OPI 129
Gelam 8 | Lammers 13 | Gespeen 5

Groei					Reproduksie			
VSpn. Dir	VSpn. Mat	Spn. Dir.	Spn. Mat.	Na-Spn.	GLS	TWW	OEL	ILP
106	85	109	87	105	89	89	93	88
53%	41%	52%	33%	17%	29%	29%	25%	22%

LOGIX GENETICS / GENETIKA

EBV Analise 2024-07-24

Logix Meriete Indeks	89
Groei Indeks	100
Reproduksie Indeks	82

VERKOPER OPMERKINGS: By ram geloop, Yster, DTC 22-245 tot 22/06 daarna by Bullseye WCN 21-109. Uit ingevoerde bloedlyn. BlueChip dogter.

LOT 84 (F)

WW 230022

ST. CLARE EWE WW230022

Kuddeboek	SP
Geb. dtm	2023-05-23
Oud.	1.2 jaar
Inteling	16.58%
Geb. Status	1

OEL	ILP	OPI
-	-	-

WGM STOETERY
Springbokfontein, North West
0823875475
wgmstoetery@gmail.com

WW 200015 (1)
ST. CLARE RAM WW200015

Ouderskap	Vaar	Moer
DNS		
Genomies		

WW 180077 (2)
ST. CLARE EWE WW180077
OEL 16.5 | ILP 349 | OPI 120
Gelam 6 | Lammers 7 | Gespeen 5

WW 160027
ST. CLARE RAM WW160027

GW 180206
VAN DER LINDE EWE GW180206
OEL 22.7 | ILP 236 | OPI 124
Gelam 3 | Lammers 11 | Gespeen 8

WW 160027
ST. CLARE RAM WW160027

ER 140060
ERIS OOI ER140060
OEL 20.8 | ILP 378 | OPI 116
Gelam 5 | Lammers 7 | Gespeen 7

SWEETBULT RAM HFG 130021

HEATHCOTE RANCH OOI HR130105
OEL 21.2 | ILP 352 | OPI -
Gelam 6 | Lammers 6 | Gespeen 6

VAN DER LINDE RAM GW160152

DENVOR EWE DTC 130617
OEL - | ILP - | OPI 127
Gelam 8 | Lammers 10 | Gespeen 7

SWEETBULT RAM HFG 130021

HEATHCOTE RANCH OOI HR130105
OEL 21.2 | ILP 352 | OPI 132
Gelam 6 | Lammers 6 | Gespeen 6

DENVOR RAM DTC 110162

LEANDOUX OOI WY 110005
OEL 18.4 | ILP 361 | OPI 90
Gelam 3 | Lammers 4 | Gespeen 1

Groei					Reproduksie			
VSpn. Dir	VSpn. Mat	Spn. Dir.	Spn. Mat.	Na-Spn.	GLS	TWW	OEL	ILP
83	91	81	89	87	94	94	98	113
62%	40%	60%	34%	21%	32%	32%	24%	25%

LOGIX GENETICS / GENETIKA

EBV Analise 2024-07-24

Logix Meriete Indeks	78
Groei Indeks	77
Reproduksie Indeks	89

VERKOPER OPMERKINGS: By ram geloop WW21-041 vanaf 31-05-2024 tot 01-08-2024

LOT 85 (F)

WW 230048

ST. CLARE EWE WW230048

Kuddeboek	SP
Geb. dtm	2023-06-04
Oud.	1.2 jaar
Inteling	6.38%
Geb. Status	2

OEL	ILP	OPI
-	-	-

WGM STOETERY
Springbokfontein, North West
0823875475
wgmstoetery@gmail.com

GW 150131 (1)
VAN DER LINDE RAM GW150131

Ouderskap	Vaar	Moer
DNS		
Genomies		

WW 200205 (1)
ST. CLARE EWE WW200205
OEL 18 | ILP 312 | OPI 123
Gelam 4 | Lammers 5 | Gespeen 3

DM 010008
DEONICA RAM DM010008

VA 120035
VAALKOP OOI VA 120035
OEL 27.4 | ILP 338 | OPI 91
Gelam 3 | Lammers 4 | Gespeen 4

WW 170116
ST. CLARE RAM WW170116

FJ 170009
ILE DE FRA OOI FJ 170009
OEL - | ILP - | OPI 95
Gelam 6 | Lammers 8 | Gespeen 3

DEONICA RAM DM9935

DEONICA OOI DM9732
OEL 21.7 | ILP 326 | OPI -
Gelam 5 | Lammers 5 | Gespeen -

GERUNE RAM GE 100033

VAALKOP OOI VA 070072
OEL 24.1 | ILP 382 | OPI 101
Gelam 4 | Lammers 6 | Gespeen 6

DENVOR RAM DTC 150980

LANK-GE-WAG OOI MEB 120078
OEL 23.4 | ILP 353 | OPI 119
Gelam 6 | Lammers 8 | Gespeen 8

ILE DE FRA RAM FJ140026

ILE DE FRA OOI FJ 150012
OEL 20.1 | ILP 257 | OPI 122
Gelam 5 | Lammers 10 | Gespeen 9

Groei					Reproduksie			
VSpn. Dir	VSpn. Mat	Spn. Dir.	Spn. Mat.	Na-Spn.	GLS	TWW	OEL	ILP
129	98	123	104	111	93	93	112	93
64%	51%	62%	46%	42%	46%	46%	37%	38%

LOGIX GENETICS / GENETIKA

EBV Analise 2024-07-24

Logix Meriete Indeks	120
Groei Indeks	124
Reproduksie Indeks	104

VERKOPER OPMERKINGS: By ram geloop WW21-041 vanaf 31-05-2024 tot 01-08-2024

© Compiled by the South African Stud Book and Livestock Improvement Association

All Pedigree- and Performance Data is as recorded on LOGIX on 24 July 2024

OVERVAAL ILE DE FRANCE KLUBVEILING

BONA BONA (langs N12) tussen Klerksdorp en Wolmaransstad *03 August 2024*

LOT 86 (F)

WW 230025

ST. CLARE EWE WW230025

Herd Book	SP
Birth date	2023-05-23
Age	1.2 years
Inbreeding	2.39%
Birth Stat.	2

AFL	ILP	EPI
-	-	-

Parentage Sire Dam

DNA

Genomic

WW 200015 (1)
ST. CLARE RAM WW200015

- **WW 160027** — *ST. CLARE RAM WW160027*
  - **SWEETBULT RAM HFG 130021**
  - **HEATHCOTE RANCH OOI HR130105** — AFL 21.2 | ILP 352 | EPI - | Lambed 6 | Lambs 6 | Weaned 6
- **GW 180206** — *VAN DER LINDE EWE GW180206* — AFL 22.7 | ILP 236 | EPI 124 | Lambed 3 | Lambs 11 | Weaned 8
  - **VAN DER LINDE RAM GW160152**
  - **DENVOR EWE DTC 130617** — AFL - | ILP - | EPI 127 | Lambed 8 | Lambs 10 | Weaned 7

WW 170055 (1)
ST. CLARE EWE WW170055 — AFL 16.1 | ILP 347 | EPI 131 | Lambed 7 | Lambs 12 | Weaned 9

- **H 130072** — *JAHOMA RAM H130072*
  - **ROSVILLE RAM ROS 050581**
  - **ALBELLO OOI AB080006** — AFL 23.1 | ILP 387 | EPI 94 | Lambed 4 | Lambs 8 | Weaned 3
- **RC 110053** — *RCH OOI RC 110053* — AFL 18.4 | ILP 331 | EPI 137 | Lambed 7 | Lambs 8 | Weaned 7
  - **DAVEL RAM DVE090009**
  - **RCH OOI RC 070104** — AFL 23.5 | ILP 429 | EPI 109 | Lambed 4 | Lambs 8 | Weaned 5

Growth					Reproduction			
PreWn. Dir	PreWn. Mat.	Wn. Dir.	Wean Mat.	Post-Wn.	NLW	TWW	AFL	ILP
81	99	86	95	88	118	118	94	108
63%	41%	62%	35%	20%	33%	33%	26%	26%

LOGIX GENETICS / GENETIKA

EBV Analysis 2024-07-24

Logix Merit Index	97
Growth Index	83
Reproduction Index	106

SELLER REMARKS: By ram geloop WW21-041 vanaf 31-05-2024 tot 01-08-2024

WGM STOETERY

Springbokfontein, North West
0823875475
wgmstoetery@gmail.com

LOT 87 (F)

WW 230037

ST. CLARE EWE WW230037

Herd Book	SP
Birth date	2023-05-25
Age	1.2 years
Inbreeding	2.29%
Birth Stat.	2

AFL	ILP	EPI
-	-	-

Parentage Sire Dam

DNA

Genomic

WW 200015 (1)
ST. CLARE RAM WW200015

- **WW 160027** — *ST. CLARE RAM WW160027*
  - **SWEETBULT RAM HFG 130021**
  - **HEATHCOTE RANCH OOI HR130105** — AFL 21.2 | ILP 352 | EPI - | Lambed 6 | Lambs 6 | Weaned 6
- **GW 180206** — *VAN DER LINDE EWE GW180206* — AFL 22.7 | ILP 236 | EPI 124 | Lambed 3 | Lambs 11 | Weaned 8
  - **VAN DER LINDE RAM GW160152**
  - **DENVOR EWE DTC 130617** — AFL - | ILP - | EPI 127 | Lambed 8 | Lambs 10 | Weaned 7

WW 150055 (2)
ST. CLARE EWE WW150055 — AFL 17.7 | ILP 326 | EPI 128 | Lambed 9 | Lambs 13 | Weaned 6

- **AAA 120165** — *DE BONNAIRE RAM AAA120165*
  - **STADIGHTFONTEIN RAM JLM 100002**
  - **DE BONNAIRE OOI AAA 060014** — AFL 19 | ILP 452 | EPI 121 | Lambed 5 | Lambs 7 | Weaned 2
- **WW 100044** — *ST. CLARE EWE WW100044* — AFL 20.8 | ILP 380 | EPI 103 | Lambed 5 | Lambs 8 | Weaned 5
  - **DUPAIN RAM JJ070028**
  - **DUPAIN OOI JJ 050046** — AFL 24.9 | ILP 362 | EPI 110 | Lambed 4 | Lambs 6 | Weaned 4

Growth					Reproduction			
PreWn. Dir	PreWn. Mat.	Wn. Dir.	Wean Mat.	Post-Wn.	NLW	TWW	AFL	ILP
78	92	87	89	88	99	99	88	109
62%	39%	61%	33%	17%	32%	32%	23%	24%

LOGIX GENETICS / GENETIKA

EBV Analysis 2024-07-24

Logix Merit Index	79
Growth Index	79
Reproduction Index	91

SELLER REMARKS: By ram geloop WW21-041 vanaf 31-05-2024 tot 01-08-2024

WGM STOETERY

Springbokfontein, North West
0823875475
wgmstoetery@gmail.com

LOT 88 (F)

CJW 220027

CJ EWE CJW220027

Herd Book	SP
Birth date	2022-08-10
Age	2 years
Inbreeding	6.81%
Birth Stat.	1

AFL	ILP	EPI
20.7m	-	100

Lambed	1
Lambs	1
Weaned	0

Parentage Sire Dam

DNA

Genomic

GW 200190 (1)
VAN DER LINDE RAM GW 200190

- **DTC 180795** — *DENVOR RAM DTC180795*
  - **DENVOR RAM DTC150103**
  - **DENVOR EWE DTC 140341** — AFL - | ILP - | EPI - | Lambed 4 | Lambs 11 | Weaned 11
- **DTC 180651** — *DENVOR EWE DTC 180651* — AFL 15.1 | ILP 314 | EPI 96 | Lambed 5 | Lambs 6 | Weaned 4
  - **JANCOR RAM JC150060**
  - **DENVOR EWE DTC 130596** — AFL - | ILP - | EPI 118 | Lambed 8 | Lambs 11 | Weaned 10

WW 200133 (2)
ST. CLARE EWE WW200133 — AFL 23 | ILP 309 | EPI 111 | Lambed 3 | Lambs 3 | Weaned 2

- **FJ 180004** — *ILE DE FRA RAM FJ180004*
  - **ILE DE FRA RAM FJ140026**
  - **ILE DE FRA EWE FJ140034** — AFL 25.3 | ILP 316 | EPI 115 | Lambed 7 | Lambs 12 | Weaned 10
- **FJ 180003** — *ILE DE FRA EWE FJ180003* — AFL 23.2 | ILP 197 | EPI 91 | Lambed 2 | Lambs 3 | Weaned 3
  - **ILE DE FRA RAM FJ140026**
  - **ILE DE FRA OOI FJ 120055** — AFL 18.7 | ILP 290 | EPI 100 | Lambed 7 | Lambs 11 | Weaned 8

Growth					Reproduction			
PreWn. Dir	PreWn. Mat.	Wn. Dir.	Wean Mat.	Post-Wn.	NLW	TWW	AFL	ILP
105	90	98	90	89	86	86	98	99
57%	36%	55%	31%	44%	34%	34%	28%	24%

LOGIX GENETICS / GENETIKA

EBV Analysis 2024-07-24

Logix Merit Index	88
Growth Index	95
Reproduction Index	84

SELLER REMARKS: Met Topgun lam

CJW BOERDERY

Lichtenburg, North West
0845052970
cwchrisw200@gmail.com

© Compiled by the South African Stud Book and Livestock Improvement Association

All Pedigree- and Performance Data is as recorded on LOGIX on 24 July 2024

OVERVAAL ILE DE FRANCE KLUBVEILING

BONA BONA (langs N12) tussen Klerksdorp en Wolmaransstad *03 August 2024*

LOT 89 (F)

CJW 230019

CJ EWE CJW230019

Kuddeboek	SP
Geb. dtm	2023-06-21
Oud.	1.1 jaar
Inteling	16.5%
Geb. Status	2

OEL	ILP	OPI
-	-	-

CJW 210003 (1)
CJ RAM CJW210003

Ouerskap	Vaar	Moer
DNS		
Genomies		

GW 200180 (1)
VAN DER LINDE OOI GW 200180
OEL 18.9 | ILP 247 | OPI 134
Gelam 4 | Lammers 5 | Gespeen 3

- **GW 150131** *VAN DER LINDE RAM GW150131*
  - **DEONICA RAM DM010008**
  - **VAALKOP OOI VA 120035** OEL 27.4 | ILP 338 | OPI - Gelam 3 | Lammers 4 | Gespeen 4
- **WW 190040** *ST. CLARE EWE WW190040* OEL 21.5 | ILP 374 | OPI 161 Gelam 4 | Lammers 7 | Gespeen 5
  - **ST. CLARE RAM WW160027**
  - **ST. CLARE EWE WW180004** OEL 15.3 | ILP 370 | OPI 100 Gelam 5 | Lammers 13 | Gespeen 11
- **MW 180060** *MIDWATERS RAM MW180060*
  - **VAN DER LINDE RAM GW150131**
  - **MIDWATERS OOI MW 150012** OEL 15.4 | ILP 452 | OPI 108 Gelam 4 | Lammers 6 | Gespeen 6
- **GW 170117** *VAN DER LINDE EWE GW170117* OEL 17.4 | ILP 334 | OPI 102 Gelam 7 | Lammers 11 | Gespeen 5
  - **VAN DER LINDE RAM GW150131**
  - **VAALKOP OOI VA 120038** OEL 16.9 | ILP 316 | OPI 107 Gelam 7 | Lammers 13 | Gespeen 7

Groei					Reproduksie			
VSpn. Dir	VSpn. Mat	Spn. Dir.	Spn. Mat.	Na-Spn.	GLS	TWW	OEL	ILP
90	95	92	93	90	103	103	115	114
58%	39%	57%	33%	48%	32%	32%	27%	25%

LOGIX GENETICS / GENETIKA
EBV Analise 2024-07-24

Logix Meriete Indeks	98
Groei Indeks	89
Reproduksie Indeks	103

VERKOPER OPMERKINGS: By ram geloop, RN 21-31. Dogter van Snr Kamp Ram BonaBona 2023

CJW BOERDERY
Lichtenburg, North West
0845052970
cwchrisw200@gmail.com

LOT 90 (F)

GW 230177

VAN DER LINDE OOI GW 230177

Kuddeboek	SP
Geb. dtm	2023-06-28
Oud.	1.1 jaar
Inteling	5.1%
Geb. Status	2

OEL	ILP	OPI
-	-	-

GW 210242 (1)
VAN DER LINDE RAM GW210242

Ouerskap	Vaar	Moer
DNS		
Genomies		

VA 190031 (1)
VAALKOP OOI VA 190031
OEL 23.8 | ILP 248 | OPI 100
Gelam 5 | Lammers 9 | Gespeen 3

- **FJ 190167** *ILE DE FRA RAM FJ190167*
  - **ILE DE FRA RAM FJ170025**
  - **DENVOR EWE DTC 150842** OEL 18.8 | ILP 496 | OPI - Gelam 5 | Lammers 8 | Gespeen 7
- **GW 140003** *VAN DER LINDE OOI GW 140003* OEL - | ILP - | OPI 249 Gelam 12 | Lammers 19 | Gespeen 17
  - **VAALKOP RAM VA 110077**
  - **L'OR BLANC OOI LB 080029** OEL 20.9 | ILP 326 | OPI 94 Gelam 6 | Lammers 8 | Gespeen 3
- **MW 180060** *MIDWATERS RAM MW180060*
  - **VAN DER LINDE RAM GW150131**
  - **MIDWATERS OOI MW 150012** OEL 15.4 | ILP 452 | OPI 108 Gelam 4 | Lammers 6 | Gespeen 6
- **MW 160007** *MIDWATERS EWE MW160007* OEL 23.2 | ILP 275 | OPI 100 Gelam 3 | Lammers 4 | Gespeen 3
  - **SUSIEDEAR DE 5005**
  - **MIDWATERS OOI MW 140007** OEL 23.7 | ILP 345 | OPI 88 Gelam 4 | Lammers 5 | Gespeen 3

Groei					Reproduksie			
VSpn. Dir	VSpn. Mat	Spn. Dir.	Spn. Mat.	Na-Spn.	GLS	TWW	OEL	ILP
99	101	101	101	108	98	98	108	105
64%	40%	63%	32%	42%	29%	29%	22%	23%

LOGIX GENETICS / GENETIKA
EBV Analise 2024-07-24

Logix Meriete Indeks	100
Groei Indeks	101
Reproduksie Indeks	102

VERKOPER OPMERKINGS: By ram geloop, DTC 21-179 (King)

G.W. VAN DER LINDE
Mareetsane, North West
0795247954
gertwvanderlinde@gmail.com

LOT 91 (F)

GW 230190

VAN DER LINDE OOI GW 230190

Kuddeboek	SP
Geb. dtm	2023-07-16
Oud.	1.1 jaar
Inteling	7.26%
Geb. Status	2

OEL	ILP	OPI
-	-	-

GW 210242 (1)
VAN DER LINDE RAM GW210242

Ouerskap	Vaar	Moer
DNS		
Genomies		

GW 210051 (1)
VAN DER LINDE EWE GW210051
OEL 16.1 | ILP 299 | OPI 110
Gelam 3 | Lammers 4 | Gespeen 2

- **FJ 190167** *ILE DE FRA RAM FJ190167*
  - **ILE DE FRA RAM FJ170025**
  - **DENVOR EWE DTC 150842** OEL 18.8 | ILP 496 | OPI - Gelam 5 | Lammers 8 | Gespeen 7
- **GW 140003** *VAN DER LINDE OOI GW 140003* OEL - | ILP - | OPI 249 Gelam 12 | Lammers 19 | Gespeen 17
  - **VAALKOP RAM VA 110077**
  - **L'OR BLANC OOI LB 080029** OEL 20.9 | ILP 326 | OPI 94 Gelam 6 | Lammers 8 | Gespeen 3
- **GW 190012** *VAN DER LINDE RAM GW190012*
  - **DENVOR RAM DTC 030025**
  - **VAN DER LINDE EWE GW150183** OEL 20.7 | ILP 389 | OPI 126 Gelam 7 | Lammers 10 | Gespeen 7
- **GW 190183** *VAN DER LINDE EWE GW190183* OEL 19.3 | ILP 368 | OPI 101 Gelam 4 | Lammers 6 | Gespeen 2
  - **VAN DER LINDE RAM GW160152**
  - **LALUBERTE OOI LLL 120008** OEL 23.8 | ILP 488 | OPI 138 Gelam 5 | Lammers 10 | Gespeen 7

Groei					Reproduksie			
VSpn. Dir	VSpn. Mat	Spn. Dir.	Spn. Mat.	Na-Spn.	GLS	TWW	OEL	ILP
122	93	112	96	122	91	91	111	99
64%	40%	62%	32%	44%	29%	29%	26%	25%

LOGIX GENETICS / GENETIKA
EBV Analise 2024-07-24

Logix Meriete Indeks	106
Groei Indeks	112
Reproduksie Indeks	97

VERKOPER OPMERKINGS: By ram geloop, DTC 21-179 (King)

G.W. VAN DER LINDE
Mareetsane, North West
0795247954
gertwvanderlinde@gmail.com

© Compiled by the South African Stud Book and Livestock Improvement Association

All Pedigree- and Performance Data is as recorded on LOGIX on 24 July 2024

OVERVAAL ILE DE FRANCE KLUBVEILING

BONA BONA (langs N12) tussen Klerksdorp en Wolmaransstad *03 August 2024*

LOT 92 (F)

ROS 230042

ROSVILLE EWE ROS230042

Herd Book	SP
Birth date	2023-04-11
Age	1.3 years
Inbreeding	7.29%
Birth Stat.	1

AFL	ILP	EPI
-	-	-

W.H. OOSTHUIZEN

Vryburg, North West
0824521520
rossville.boerdery@gmail.com

Parentage	Sire	Dam
DNA		
Genomic		

ROS 210033 (3)
ROSVILLE RAM ROS210033

DTC 050071
DENVOR RAM DTC 050071

DENVOR RAM DTC 030058
DENVOR OOI DTC020294
AFL - | ILP - | EPI -
Lambed 4 | Lambs 5 | Weaned 4

ROS 180019
ROSVILLE EWE ROS180019
AFL 14.4 | ILP 357 | EPI 117
Lambed 5 | Lambs 12 | Weaned 10

JANCOR RAM JC150077
DENVOR EWE DTC 150856
AFL - | ILP - | EPI 138
Lambed 7 | Lambs 12 | Weaned 9

ROS 210112 (2)
ROSVILLE EWE ROS210112
AFL 20.2 | ILP 289 | EPI 109
Lambed 2 | Lambs 2 | Weaned 1

GNF 160043
GERNICK RAM GNF160043

GERNICK RAM GNF140069
LANK-GE-WAG OOI MEB 120002
AFL 26 | ILP 226 | EPI 97
Lambed 6 | Lambs 7 | Weaned 3

DTC 170205
DENVOR EWE DTC 170205
AFL 15.6 | ILP 268 | EPI 134
Lambed 8 | Lambs 12 | Weaned 7

DENVOR RAM DTC 160001
DENVOR EWE DTC150361
AFL 18.3 | ILP 315 | EPI 101
Lambed 4 | Lambs 9 | Weaned 5

Growth					Reproduction			
PreWn. Dir	PreWn. Mat.	Wn. Dir.	Wean Mat.	Post-Wn.	NLW	TWW	AFL	ILP
93	99	89	97	93	97	97	104	106
60%	40%	59%	36%	29%	35%	35%	30%	29%

LOGIX GENETICS / GENETIKA
EBV Analysis 2024-07-24

Logix Merit Index	91
Growth Index	90
Reproduction Index	96

SELLER REMARKS: By ram geloop, DTC 20-229- SA Groot Kampioen.

LOT 93 (F)

ROS 230045

ROSVILLE EWE ROS230045

Herd Book	SP
Birth date	2023-04-14
Age	1.3 years
Inbreeding	7.05%
Birth Stat.	3

AFL	ILP	EPI
-	-	-

W.H. OOSTHUIZEN

Vryburg, North West
0824521520
rossville.boerdery@gmail.com

Parentage	Sire	Dam
DNA		
Genomic		

DTC 200229 (2)
DENVOR RAM DTC 200229

DTC 190009
DENVOR RAM DTC190009

JANCOR RAM JC170009
DENVOR EWE DTC150011
AFL 17.6 | ILP 311 | EPI -
Lambed 4 | Lambs 6 | Weaned 4

DTC 180561
DENVOR EWE DTC180561
AFL 19.2 | ILP 246 | EPI 119
Lambed 5 | Lambs 8 | Weaned 7

GERUNE RAM GE130086
DENVOR EWE DTC 160781
AFL 19 | ILP 246 | EPI 93
Lambed 3 | Lambs 5 | Weaned 4

ROS 200047 (1)
ROSVILLE EWE ROS200047
AFL 34.5 | ILP 279 | EPI 100
Lambed 2 | Lambs 4 | Weaned 2

GNF 160043
GERNICK RAM GNF160043

GERNICK RAM GNF140069
LANK-GE-WAG OOI MEB 120002
AFL 26 | ILP 226 | EPI 97
Lambed 6 | Lambs 7 | Weaned 3

ROS 140046
ROSVILLE OOI ROS 140046
AFL 26.2 | ILP 360 | EPI 130
Lambed 7 | Lambs 7 | Weaned 6

ROSVILLE RAM ROS110015
DENVOR EWE DTC 090305
AFL 21 | ILP 325 | EPI 90
Lambed 7 | Lambs 12 | Weaned 2

Growth					Reproduction			
PreWn. Dir	PreWn. Mat.	Wn. Dir.	Wean Mat.	Post-Wn.	NLW	TWW	AFL	ILP
99	96	96	95	97	104	104	106	107
60%	38%	59%	32%	35%	30%	30%	23%	24%

LOGIX GENETICS / GENETIKA
EBV Analysis 2024-07-24

Logix Merit Index	101
Growth Index	95
Reproduction Index	102

SELLER REMARKS: By ram geloop, DTC 21-041. Dogter van DTC20-229- SA Groot Kamp ram.'

LOT 94 (F)

BS 230310

HAGELAND EWE BS230310

Herd Book	SP
Birth date	2023-05-01
Age	1.3 years
Inbreeding	6.67%
Birth Stat.	2

AFL	ILP	EPI
12.5m	-	-

Lambed	1
Lambs	1
Weaned	0

HAGELAND ILE DE FRANCE PTY LTD

Klerksdorp, North West
0832787784
kimberly.gietzmann@gmail.com

Parentage	Sire	Dam
DNA		
Genomic		

BS 170111 (2)
RIVER NORTH RAM BS 170111

AB 120025
ALBELLO RAM AB 120025

STADIGHTFONTEIN RAM JLM 100009
ALBELLO OOI AB 100013
AFL 26 | ILP 347 | EPI -
Lambed 6 | Lambs 9 | Weaned 4

EL 110110
ELZÉ OOI EL 110110
AFL - | ILP - | EPI 108
Lambed 6 | Lambs 11 | Weaned 9

DE BONNAIRE RAM AAA 050003
ELZÉ OOI EL 090030
AFL 18.9 | ILP 311 | EPI 87
Lambed 4 | Lambs 5 | Weaned 2

BS 180241 (1)
HAGELAND EWE BS180241
AFL 16.1 | ILP 440 | EPI 121
Lambed 4 | Lambs 8 | Weaned 8

HIS 000070
HUNT RAM HIS00070

HUNT RAM HIS9774
HUNT EWE HIS98047
AFL 26.1 | ILP - | EPI -
Lambed 1 | Lambs 1 | Weaned -

BS 130006
RIVER NORTH OOI BS130006
AFL 27.1 | ILP 369 | EPI 87
Lambed 4 | Lambs 5 | Weaned 2

DENVOR RAM DTC 050071
DE BONNAIRE OOI AAA 100047
AFL - | ILP - | EPI -
Lambed 4 | Lambs 8 | Weaned 3

Growth					Reproduction			
PreWn. Dir	PreWn. Mat.	Wn. Dir.	Wean Mat.	Post-Wn.	NLW	TWW	AFL	ILP
104	101	101	101	104	102	102	94	97
65%	54%	65%	50%	33%	46%	46%	47%	36%

LOGIX GENETICS / GENETIKA
EBV Analysis 2024-07-24

Logix Merit Index	103
Growth Index	103
Reproduction Index	101

SELLER REMARKS: Met ooilam van BS 19349 (Barnlab Kamp ram)

© Compiled by the South African Stud Book and Livestock Improvement Association

All Pedigree- and Performance Data is as recorded on LOGIX on 24 July 2024

OVERVAAL ILE DE FRANCE KLUBVEILING

BONA BONA (langs N12) tussen Klerksdorp en Wolmaransstad *03 August 2024*

LOT 95 (F)

BS 230467

HAGELAND OOI BS230467

Kuddeboek	SP
Geb. dtm	2023-06-12
Oud.	1.1 jaar
Inteling	5.2%
Geb. Status	2

OEL	ILP	OPI
11.1m	-	-

Gelam	1
Lammers	1
Gespeen	0

HAGELAND ILE DE FRANCE PTY LTD

Klerksdorp, North West
0832787784
kimberly.gietzmann@gmail.com

BS 210222 (2)
HAGELAND RAM BS210222

Ouderskap	Vaar	Moer
DNS		
Genomies		

BS 220019 (2)
HAGELAND EWE BS220019
OEL 13.4 | ILP - | OPI 113
Gelam 1 | Lammers 2 | Gespeen 2

MW 160051
MIDWATERS RAM MW 160051

BS 190468
HAGELAND EWE BS190468
OEL 20.7 | ILP 393 | OPI 97
Gelam 2 | Lammers 3 | Gespeen 3

BS 190120
HAGELAND RAM BS190120

BS 200085
HAGELAND EWE BS200085
OEL 25.1 | ILP - | OPI 97
Gelam 1 | Lammers 2 | Gespeen 2

MIDWATERS RAM MW 120014

MIDWATERS OOI MW 110030
OEL 24 | ILP 405 | OPI -
Gelam 8 | Lammers 10 | Gespeen 10

HAGELAND RAM BS180260

RIVER NORTH EWE BS150035
OEL - | ILP - | OPI 85
Gelam 3 | Lammers 4 | Gespeen 3

RIVER NORTH RAM BS 170151

RIVER NORTH OOI BS 130133
OEL - | ILP - | OPI 196
Gelam 8 | Lammers 13 | Gespeen 9

RIVER NORTH RAM BS 170111

RIVER NORTH OOI BS 160107
OEL 18.2 | ILP 686 | OPI 100
Gelam 2 | Lammers 2 | Gespeen 2

Groei					Reproduksie			
VSpn. Dir	VSpn. Mat	Spn. Dir.	Spn. Mat.	Na-Spn.	GLS	TWW	OEL	ILP
95	110	99	110	100	102	102	110	108
57%	33%	61%	29%	16%	27%	27%	34%	18%

LOGIX GENETICS / GENETIKA
EBV Analise 2024-07-24

Logix Meriete Indeks	107
Groei Indeks	103
Reproduksie Indeks	112

VERKOPER OPMERKINGS: Met ooilam van BS 19349 (Barnlab Kamp ram)

LOT 96 (F)

BS 230404

HAGELAND EWE BS230404

Kuddeboek	SP
Geb. dtm	2023-05-02
Oud.	1.3 jaar
Inteling	2.36%
Geb. Status	1

OEL	ILP	OPI
12.4m	-	-

Gelam	1
Lammers	1
Gespeen	0

HAGELAND ILE DE FRANCE PTY LTD

Klerksdorp, North West
0832787784
kimberly.gietzmann@gmail.com

HL 200067 (1)
HARLIN IDF RAM HL200067

Ouderskap	Vaar	Moer
DNS		
Genomies		

BS 180208 (3)
HAGELAND EWE BS180208
OEL 14.9 | ILP 454 | OPI 96
Gelam 4 | Lammers 6 | Gespeen 5

HL 150020
HARLIN IDF RAM HL 150020

HL 190056
HARLIN IDF EWE HL190056
OEL 13.3 | ILP 338 | OPI 113
Gelam 5 | Lammers 5 | Gespeen 4

MW 150052
MIDWATERS RAM MW 150052

BS 160031
RIVER NORTH OOI BS 160031
OEL 27.4 | ILP 956 | OPI 93
Gelam 2 | Lammers 5 | Gespeen 5

SWEETBULT RAM HFG 130021

LANK-GE-WAG OOI MEB 130099
OEL 21.6 | ILP 313 | OPI -
Gelam 6 | Lammers 12 | Gespeen 10

CORLEE RAM LC160014

HARLIN IDF OOI HL 130053
OEL 20.3 | ILP 297 | OPI 125
Gelam 7 | Lammers 11 | Gespeen 11

MIDWATERS RAM MW 120014

MIDWATERS OOI MW110001
OEL 30.7 | ILP 398 | OPI 101
Gelam 5 | Lammers 7 | Gespeen 3

ELZÉ RAM EL 110103

DE BONNAIRE OOI AAA 100047
OEL - | ILP - | OPI -
Gelam 4 | Lammers 8 | Gespeen 3

Groei					Reproduksie			
VSpn. Dir	VSpn. Mat	Spn. Dir.	Spn. Mat.	Na-Spn.	GLS	TWW	OEL	ILP
90	101	89	100	92	108	108	105	102
57%	43%	63%	39%	26%	36%	36%	37%	29%

LOGIX GENETICS / GENETIKA
EBV Analise 2024-07-24

Logix Meriete Indeks	97
Groei Indeks	90
Reproduksie Indeks	103

VERKOPER OPMERKINGS: Met ramlam van BS 19349 (Barnlab Kamp ram)

LOT 97 (F)

FJ 230174

ILE DE FRA EWE FJ230174

Kuddeboek	SP
Geb. dtm	2023-09-19
Oud.	10 maande
Inteling	5.11%
Geb. Status	1

OEL	ILP	OPI
-	-	-

F.J. VAN WYK

Burgersdorp, Eastern Cape
0828262840
fjvanwyk.highlands@gmail.com

FJ 210098 (2)
ILE DE FRA RAM FJ 210098

Ouderskap	Vaar	Moer
DNS		
Genomies		

WCN 190102 (1)
WALCON EWE WCN190102
OEL 23.9 | ILP 403 | OPI 100
Gelam 3 | Lammers 5 | Gespeen 5

FJ 200036
ILE DE FRA RAM FJ200036

FJ 180055
ILE DE FRA EWE FJ180055
OEL 19.6 | ILP 260 | OPI 138
Gelam 6 | Lammers 9 | Gespeen 9

WCN 180001
WALCON RAM WCN18001

WCN 170053
WALCON EWE WCN170053
OEL 19.5 | ILP 301 | OPI 104
Gelam 5 | Lammers 5 | Gespeen 3

ILE DE FRA RAM FJ180004

DENVOR EWE DTC 160822
OEL 24.4 | ILP 292 | OPI -
Gelam 5 | Lammers 7 | Gespeen 7

ILE DE FRA RAM FJ140026

DENVOR EWE DTC 140123
OEL 19.8 | ILP 316 | OPI 143
Gelam 7 | Lammers 10 | Gespeen 10

JANCOR RAM JC160038

JANCOR EWE JC150149
OEL 29.2 | ILP 290 | OPI 96
Gelam 5 | Lammers 10 | Gespeen 5

GERNICK RAM GNF140041

JANCOR EWE JC150059
OEL 22.6 | ILP 227 | OPI 84
Gelam 10 | Lammers 13 | Gespeen 4

Groei					Reproduksie			
VSpn. Dir	VSpn. Mat	Spn. Dir.	Spn. Mat.	Na-Spn.	GLS	TWW	OEL	ILP
111	96	122	99	120	85	85	97	95
64%	39%	62%	31%	18%	27%	27%	19%	22%

LOGIX GENETICS / GENETIKA
EBV Analise 2024-07-24

Logix Meriete Indeks	101
Groei Indeks	115
Reproduksie Indeks	94

VERKOPER OPMERKINGS: By ram geloop, Ghostpops FJ22-032 (07/05/24 tot 01/07/24). Staan 1ste op SA.

© Compiled by the South African Stud Book and Livestock Improvement Association

All Pedigree- and Performance Data is as recorded on LOGIX on 24 July 2024

OVERVAAL ILE DE FRANCE KLUBVEILING

BONA BONA (langs N12) tussen Klerksdorp en Wolmaransstad *03 August 2024*

LOT 98 (F)

F.J. VAN WYK

Burgersdorp, Eastern Cape
0828262840
fjvanwyk.highlands@gmail.com

FJ 230008

ILE DE FRA EWE FJ230008

Herd Book	SP
Birth date	2023-03-14
Age	1.4 years
Inbreeding	9.64%
Birth Stat.	2

AFL	ILP	EPI
-	-	-

FJ 200178 (1)
ILE DE FRA RAM FJ200178

FJ 200166 (1)
ILE DE FRA EWE FJ200166
AFL 18.5 | ILP 319 | EPI 103
Lambed 3 | Lambs 4 | Weaned 4

Parentage Sire Dam
DNA
Genomic

FJ 190167
ILE DE FRA RAM FJ190167

FJ 190103
ILE DE FRA EWE FJ190103
AFL 17.2 | ILP 503 | EPI 88
Lambed 3 | Lambs 3 | Weaned 3

FJ 190112
ILE DE FRA RAM FJ190112

FJ 190171
ILE DE FRA EWE FJ190171
AFL 15.1 | ILP 404 | EPI 111
Lambed 4 | Lambs 6 | Weaned 6

ILE DE FRA RAM FJ170025

DENVOR EWE DTC 150842
AFL 18.8 | ILP 496 | EPI -
Lambed 5 | Lambs 8 | Weaned 7

JANSMIT FOURNIER FF 4306 INGEVOER

ILE DE FRA OOI FJ 130023
AFL 44 | ILP 240 | EPI 111
Lambed 8 | Lambs 13 | Weaned 12

JANSMIT FOURNIER FF 4306 INGEVOER

ILE DE FRA OOI FJ 170022
AFL 13 | ILP 274 | EPI 108
Lambed 6 | Lambs 7 | Weaned 7

ILE DE FRA RAM FJ170025

ILE DE FRA OOI FJ 130052
AFL 16.6 | ILP 306 | EPI 128
Lambed 8 | Lambs 18 | Weaned 14

Growth					Reproduction			
PreWn. Dir	PreWn. Mat.	Wn. Dir.	Wean Mat.	Post-Wn.	NLW	TWW	AFL	ILP
98	89	112	89	110	85	85	98	87
64%	39%	62%	31%	18%	29%	29%	23%	21%

LOGIX GENETICS / GENETIKA
EBV Analysis 2024-07-24

Logix Merit Index	85
Growth Index	101
Reproduction Index	82

SELLER REMARKS: By ram geloop, Ghostpops FJ22-032 (07/05/24 tot 01/07/24)

LOT 99 (F)

L.R. NEL

Stella, Northern Cape
0731382359
rudinel0@gmail.com

RN 200038

NELRU EWE RN200038

Herd Book	SP
Birth date	2020-09-24
Age	3.9 years
Inbreeding	4.89%
Birth Stat.	1

AFL	ILP	EPI
24.6m	291d	93

Lambed	3
Lambs	4
Weaned	1

DTC 090122 (1)
DENVOR RAM DTC090122

RN 190002 (2)
NELRU EWE RN190002
AFL 20.7 | ILP - | EPI 98
Lambed 1 | Lambs 1 | Weaned 1

Parentage Sire Dam
DNA
Genomic

DTC 050071
DENVOR RAM DTC 050071

RD 020254
CHRICILE EWE RD020254
AFL 26 | ILP 581 | EPI 89
Lambed 4 | Lambs 5 | Weaned 3

GW 160086
VAN DER LINDE RAM GW160086

GE 120148
GERUNE EWE GE120148
AFL 16.2 | ILP 489 | EPI 116
Lambed 5 | Lambs 10 | Weaned 8

DENVOR RAM DTC 030058

DENVOR OOI DTC020294
AFL - | ILP - | EPI -
Lambed 4 | Lambs 5 | Weaned 4

CHRICILE RAM RD99004

CHRICILE EWE RD010085
AFL 15 | ILP 228 | EPI -
Lambed 3 | Lambs 5 | Weaned -

VAN DER LINDE RAM GW140136

VAALKOP EWE VA130007
AFL - | ILP - | EPI 124
Lambed 6 | Lambs 9 | Weaned 9

ROSVILLE RAM ROS110015

GERUNE OOI GE 090021
AFL 32.6 | ILP 210 | EPI 96
Lambed 3 | Lambs 5 | Weaned 4

Growth					Reproduction			
PreWn. Dir	PreWn. Mat.	Wn. Dir.	Wean Mat.	Post-Wn.	NLW	TWW	AFL	ILP
95	100	96	99	97	96	96	96	112
64%	57%	63%	52%	38%	49%	49%	47%	46%

LOGIX GENETICS / GENETIKA
EBV Analysis 2024-07-24

Logix Merit Index	96
Growth Index	95
Reproduction Index	100

SELLER REMARKS: Goeie bloedlyne. Vroulike ooi.By Buskruit geloop (7Jun tot 1 Aug)

LOT 100 (F)

L.R. NEL

Stella, Northern Cape
0731382359
rudinel0@gmail.com

RN 230045

NELRU OOI RN230045

Herd Book	SP
Birth date	2023-06-16
Age	1.1 years
Inbreeding	8.99%
Birth Stat.	2

AFL	ILP	EPI
-	-	-

DTC 200052 (3)
DENVOR RAM DTC200052

LC 170156 (2)
CORLEE EWE LC170156
AFL 12.7 | ILP 584 | EPI 114
Lambed 4 | Lambs 7 | Weaned 6

Parentage Sire Dam
DNA
Genomic

DTC 170361
DENVOR RAM DTC 170361

DTC 130231
DENVOR EWE DTC130231
AFL - | ILP - | EPI 103
Lambed 7 | Lambs 11 | Weaned 10

DTC 110004
DENVOR RAM DTC 110004

GE 120034
GERUNE EWE GE120034
AFL 27.7 | ILP 306 | EPI 93
Lambed 5 | Lambs 8 | Weaned 6

DENVOR RAM DTC150104

DENVOR EWE DTC 110200
AFL - | ILP - | EPI -
Lambed 9 | Lambs 17 | Weaned 17

DENVOR RAM DTC 100148

DENVOR EWE DTC 120002
AFL 19.6 | ILP 390 | EPI 108
Lambed 5 | Lambs 11 | Weaned 6

DENVOR RAM DTC 080312

UITBLINK OOI HM 080049
AFL - | ILP - | EPI 100
Lambed 5 | Lambs 6 | Weaned 2

DENVOR RAM DTC 100310

DENVOR EWE DTC 090197
AFL 21.2 | ILP 298 | EPI 103
Lambed 3 | Lambs 5 | Weaned 2

Growth					Reproduction			
PreWn. Dir	PreWn. Mat.	Wn. Dir.	Wean Mat.	Post-Wn.	NLW	TWW	AFL	ILP
102	89	109	90	109	101	101	111	103
63%	43%	61%	38%	33%	36%	36%	29%	27%

LOGIX GENETICS / GENETIKA
EBV Analysis 2024-07-24

Logix Merit Index	102
Growth Index	100
Reproduction Index	99

SELLER REMARKS: By BUSKRUIT geloop (7 Jun tot 1 Aug). Lexus dogter. Goed in balaans

© Compiled by the South African Stud Book and Livestock Improvement Association

All Pedigree- and Performance Data is as recorded on LOGIX on 24 July 2024

OVERVAAL ILE DE FRANCE KLUBVEILING

BONA BONA (langs N12) tussen Klerksdorp en Wolmaransstad *03 August 2024*

LOT 101 (F)

WCN 210035

WALCON EWE WCN210035

Kuddeboek	SP
Geb. dtm	2021-03-12
Oud.	3.4 jaar
Inteling	6.07%
Geb. Status	2

OEL	ILP	OPI
19m	315d	104

Gelam	2
Lammers	2
Gespeen	2

WALCON
Wellington, Western Cape
0832647101
stefan@walcon.co.za

FJ 190116 (2)
ILE DE FRA RAM FJI90116

Ouderskap	Vaar	Moer
DNS		
Genomies		

WCN 190051 (1)
WALCON EWE WCN190051
OEL 21.9 | ILP 270 | OPI 103
Gelam 4 | Lammers 5 | Gespeen 2

1129
JANSMIT FOURNIER FF 4306 INGEVOER

LAVANCE BN 1234

FJ 140004
ILE DE FRA OOI FJI40004
OEL 35.5 | ILP 256 | OPI 100
Gelam 4 | Lammers 7 | Gespeen 7

DENVOR RAM DTC110283

ILE DE FRA OOI FJ 120055
OEL 18.7 | ILP 290 | OPI 100
Gelam 7 | Lammers 11 | Gespeen 8

GNF 140041
GERNICK RAM GNFI40041

JANCOR RAM JC 120131

RCH OOI RC 110156
OEL 22.7 | ILP 292 | OPI -
Gelam - | Lammers 3 | Gespeen -

WCN 170013
WALCON EWE WCN170013
OEL 17.5 | ILP 356 | OPI 100
Gelam 4 | Lammers 5 | Gespeen 1

JANCOR RAM JC150077

JANCOR EWE JC150142
OEL 23.7 | ILP 274 | OPI 172
Gelam 9 | Lammers 15 | Gespeen 14

Groei					Reproduksie			
VSpn. Dir	VSpn. Mat	Spn. Dir.	Spn. Mat.	Na-Spn.	GLS	TWW	OEL	ILP
110	90	115	93	110	82	82	93	92
54%	45%	53%	37%	18%	31%	31%	32%	28%

LOGIX GENETICS / GENETIKA
EBV Analise 2024-07-24

Logix Meriete Indeks	92
Groei Indeks	108
Reproduksie Indeks	85

VERKOPER OPMERKINGS: By ram geloop, Yster, DTC 22-245 tot 22/06 daarna by Bullseye WCN 21-109. Uit ingevoerde bloedlyn. BlueChip dogter.

LOT 102 (F)

WCN 210155

WALCON EWE WCN210155

Kuddeboek	SP
Geb. dtm	2021-07-30
Oud.	3 jaar
Inteling	6.96%
Geb. Status	2

OEL	ILP	OPI
20.5m	-	100

Gelam	1
Lammers	1
Gespeen	1

WALCON
Wellington, Western Cape
0832647101
stefan@walcon.co.za

FJ 190116 (2)
ILE DE FRA RAM FJI90116

Ouderskap	Vaar	Moer
DNS		
Genomies		

P 190557 (1)
PRIM EWE P190557
OEL 19.4 | ILP 228 | OPI 102
Gelam 2 | Lammers 3 | Gespeen 2

1129
JANSMIT FOURNIER FF 4306 INGEVOER

LAVANCE BN 1234

FJ 140004
ILE DE FRA OOI FJI40004
OEL 35.5 | ILP 256 | OPI 100
Gelam 4 | Lammers 7 | Gespeen 7

DENVOR RAM DTC110283

ILE DE FRA OOI FJ 120055
OEL 18.7 | ILP 290 | OPI 100
Gelam 7 | Lammers 11 | Gespeen 8

DTC 180679
DENVOR RAM DTC180679

GERUNE RAM GE130086

DENVOR EWE DTC 140594
OEL 18.3 | ILP 264 | OPI 121
Gelam 8 | Lammers 15 | Gespeen 7

DTC 160556
DENVOR EWE DTC160556
OEL 16.1 | ILP 259 | OPI 197
Gelam 8 | Lammers 17 | Gespeen 11

UITBLINK RAM HM140229

DENVOR EWE DTC 110334
OEL - | ILP - | OPI 107
Gelam 5 | Lammers 9 | Gespeen 4

Groei					Reproduksie			
VSpn. Dir	VSpn. Mat	Spn. Dir.	Spn. Mat.	Na-Spn.	GLS	TWW	OEL	ILP
113	87	119	92	110	102	102	105	92
52%	35%	51%	29%	18%	33%	33%	30%	21%

LOGIX GENETICS / GENETIKA
EBV Analise 2024-07-24

Logix Meriete Indeks	110
Groei Indeks	110
Reproduksie Indeks	99

VERKOPER OPMERKINGS: By ram geloop, Yster, DTC 22-245 tot 22/06 daarna by Bullseye WCN 21-109. Uit ingevoerde bloedlyn. BlueChip dogter.

LOT 103 (F)

WCN 220021

WALCON EWE WCN220021

Kuddeboek	SP
Geb. dtm	2022-01-12
Oud.	2.6 jaar
Inteling	6.05%
Geb. Status	1

OEL	ILP	OPI
19.2m	-	-

Gelam	1
Lammers	2
Gespeen	0

WALCON
Wellington, Western Cape
0832647101
stefan@walcon.co.za

FJ 190116 (2)
ILE DE FRA RAM FJI90116

Ouderskap	Vaar	Moer
DNS		
Genomies		

P 190563 (1)
PRIM EWE P190563
OEL 24.5 | ILP 280 | OPI 97
Gelam 3 | Lammers 4 | Gespeen 2

1129
JANSMIT FOURNIER FF 4306 INGEVOER

LAVANCE BN 1234

FJ 140004
ILE DE FRA OOI FJI40004
OEL 35.5 | ILP 256 | OPI 100
Gelam 4 | Lammers 7 | Gespeen 7

DENVOR RAM DTC110283

ILE DE FRA OOI FJ 120055
OEL 18.7 | ILP 290 | OPI 100
Gelam 7 | Lammers 11 | Gespeen 8

DTC 180897
DENVOR RAM DTC180897

DENVOR RAM DTC160728

DENVOR EWE DTC 150765
OEL 12.5 | ILP 362 | OPI 87
Gelam 6 | Lammers 14 | Gespeen 4

DTC 170564
DENVOR EWE DTC 170564
OEL 17.5 | ILP 243 | OPI 103
Gelam 4 | Lammers 5 | Gespeen 4

UITBLINK RAM HM 140022

DENVOR EWE DTC150801
OEL 18.5 | ILP 282 | OPI 142
Gelam 7 | Lammers 14 | Gespeen 10

Groei					Reproduksie			
VSpn. Dir	VSpn. Mat	Spn. Dir.	Spn. Mat.	Na-Spn.	GLS	TWW	OEL	ILP
96	82	98	79	95	99	99	93	97
51%	34%	50%	28%	16%	27%	27%	24%	21%

LOGIX GENETICS / GENETIKA
EBV Analise 2024-07-24

Logix Meriete Indeks	85
Groei Indeks	87
Reproduksie Indeks	84

VERKOPER OPMERKINGS: By ram geloop, Yster, DTC 22-245 tot 22/06 daarna by Bullseye WCN 21-109. Uit ingevoerde bloedlyn. BlueChip dogter.

© Compiled by the South African Stud Book and Livestock Improvement Association

All Pedigree- and Performance Data is as recorded on LOGIX on 24 July 2024

OVERVAAL ILE DE FRANCE KLUBVEILING

BONA BONA (langs N12) tussen Klerksdorp en Wolmaransstad *03 August 2024*

LOT 104 (F)

WW 230078

ST. CLARE EWE WW230078

Herd Book	SP
Birth date	2023-08-18
Age	12 months
Inbreeding	10.68%
Birth Stat.	2

AFL	ILP	EPI
-	-	-

WGM STOETERY

Springbokfontein, North West
0823875475
wgmstoetery@gmail.com

WW 210071 (1)
ST. CLARE RAM WW210071

Parentage Sire Dam
DNA
Genomic

WW 190003 (1)
ST. CLARE EWE WW190003
AFL 16.2 | ILP 332 | EPI 119
Lambed 5 | Lambs 7 | Weaned 4

WW 180085
ST. CLARE RAM WW180085

VAN DER LINDE RAM GW150131

DENVOR EWE DTC 150776
AFL 20 | ILP 372 | EPI -
Lambed 8 | Lambs 12 | Weaned 9

WW 190029
ST. CLARE EWE WW190029
AFL 15.8 | ILP 449 | EPI 101
Lambed 4 | Lambs 5 | Weaned 3

ST. CLARE RAM WW160027

ST. CLARE EWE WW170126
AFL 17.5 | ILP 369 | EPI 99
Lambed 4 | Lambs 8 | Weaned 6

WW 160027
ST. CLARE RAM WW160027

SWEETBULT RAM HFG 130021

HEATHCOTE RANCH OOI HR130105
AFL 21.2 | ILP 352 | EPI 132
Lambed 6 | Lambs 6 | Weaned 6

WW 180020
ST. CLARE EWE WW180020
AFL 14.8 | ILP 371 | EPI 100
Lambed 3 | Lambs 3 | Weaned 2

GERUNE RAM GE 130001

RCH OOI RC 100149
AFL 21.2 | ILP 334 | EPI 205
Lambed 9 | Lambs 12 | Weaned 12

Growth					Reproduction			
PreWn. Dir	PreWn. Mat.	Wn. Dir.	Wean Mat.	Post-Wn.	NLW	TWW	AFL	ILP
93	96	87	94	89	91	91	89	109
57%	36%	55%	30%	17%	29%	29%	23%	23%

LOGIX GENETICS / GENETIKA
EBV Analysis 2024-07-24

Logix Merit Index	83
Growth Index	87
Reproduction Index	89

SELLER REMARKS: By ram geloop WW21-041 vanaf 31-05-2024 tot 01-08-2024

LOT 105 (F)

WW 230045

ST. CLARE EWE WW230045

Herd Book	SP
Birth date	2023-06-04
Age	1.2 years
Inbreeding	5.74%
Birth Stat.	2

AFL	ILP	EPI
-	-	-

WGM STOETERY

Springbokfontein, North West
0823875475
wgmstoetery@gmail.com

GW 150131 (1)
VAN DER LINDE RAM GW150131

Parentage Sire Dam
DNA
Genomic

WW 200039 (1)
ST. CLARE EWE WW200039
AFL 25.3 | ILP 303 | EPI 92
Lambed 2 | Lambs 3 | Weaned 2

DM 010008
DEONICA RAM DM010008

DEONICA RAM DM9935

DEONICA OOI DM9732
AFL 21.7 | ILP 326 | EPI -
Lambed 5 | Lambs 5 | Weaned -

VA 120035
VAALKOP OOI VA 120035
AFL 27.4 | ILP 338 | EPI 91
Lambed 3 | Lambs 4 | Weaned 4

GERUNE RAM GE 100033

VAALKOP OOI VA 070072
AFL 24.1 | ILP 382 | EPI 101
Lambed 4 | Lambs 6 | Weaned 6

DTC 150980
DENVOR RAM DTC 150980

UITBLINK RAM HM 130095

DENVOR OOI DTC120161
AFL - | ILP - | EPI 146
Lambed 8 | Lambs 11 | Weaned 9

WW 170115
ST. CLARE EWE WW170115
AFL 17.7 | ILP 375 | EPI 93
Lambed 4 | Lambs 4 | Weaned 4

DENVOR RAM DTC 150980

GERUNE EWE GE120038
AFL 16.2 | ILP 383 | EPI 89
Lambed 5 | Lambs 5 | Weaned 3

Growth					Reproduction			
PreWn. Dir	PreWn. Mat.	Wn. Dir.	Wean Mat.	Post-Wn.	NLW	TWW	AFL	ILP
95	92	86	92	79	97	97	96	109
64%	52%	63%	47%	43%	46%	46%	39%	38%

LOGIX GENETICS / GENETIKA
EBV Analysis 2024-07-24

Logix Merit Index	88
Growth Index	85
Reproduction Index	92

SELLER REMARKS: By ram geloop WW21-041 vanaf 31-05-2024 tot 01-08-2024

LOT 106 (F)

WW 230005

ST. CLARE EWE WW230005

Herd Book	SP
Birth date	2023-05-15
Age	1.2 years
Inbreeding	6.63%
Birth Stat.	2

AFL	ILP	EPI
-	-	-

WGM STOETERY

Springbokfontein, North West
0823875475
wgmstoetery@gmail.com

WW 200015 (1)
ST. CLARE RAM WW200015

Parentage Sire Dam
DNA
Genomic

GE 190055 (1)
GERUNE EWE GE190055
AFL 22.5 | ILP 358 | EPI 110
Lambed 3 | Lambs 5 | Weaned 4

WW 160027
ST. CLARE RAM WW160027

SWEETBULT RAM HFG 130021

HEATHCOTE RANCH OOI HR130105
AFL 21.2 | ILP 352 | EPI -
Lambed 6 | Lambs 6 | Weaned 6

GW 180206
VAN DER LINDE EWE GW180206
AFL 22.7 | ILP 236 | EPI 124
Lambed 3 | Lambs 11 | Weaned 8

VAN DER LINDE RAM GW160152

DENVOR EWE DTC 130617
AFL - | ILP - | EPI 127
Lambed 8 | Lambs 10 | Weaned 7

DTC 160944
DENVOR RAM DTC 160944

ROSVILLE RAM ROS 130047

DENVOR EWE DTC 110427
AFL - | ILP - | EPI 98
Lambed 4 | Lambs 6 | Weaned 4

GE 170064
GERUNE EWE GE170064
AFL 24.8 | ILP 356 | EPI 105
Lambed 3 | Lambs 3 | Weaned 3

DENVOR RAM DTC120028

GERUNE EWE GE140064
AFL 22.5 | ILP 498 | EPI 123
Lambed 5 | Lambs 9 | Weaned 9

Growth					Reproduction			
PreWn. Dir	PreWn. Mat.	Wn. Dir.	Wean Mat.	Post-Wn.	NLW	TWW	AFL	ILP
104	90	97	90	102	103	103	103	103
62%	38%	60%	33%	21%	29%	29%	24%	25%

LOGIX GENETICS / GENETIKA
EBV Analysis 2024-07-24

Logix Merit Index	98
Growth Index	94
Reproduction Index	96

SELLER REMARKS: By ram geloop WW21-041 vanaf 31-05-2024 tot 01-08-2024

© Compiled by the South African Stud Book and Livestock Improvement Association

All Pedigree- and Performance Data is as recorded on LOGIX on 24 July 2024

OVERVAAL ILE DE FRANCE KLUBVEILING

BONA BONA (langs N12) tussen Klerksdorp en Wolmaransstad *03 August 2024*

LOT 107 (F)

WW 230006

ST. CLARE EWE WW230006

Kuddeboek	SP
Geb. dtm	2023-05-15
Oud.	1.2 jaar
Inteling	5.5%
Geb. Status	2

OEL	ILP	OPI
-	-	-

WW 200015 (1)
ST. CLARE RAM WW200015

Ouderskap	Vaar	Moer
DNS		
Genomies		

ROS 190040 (1)
ROSVILLE EWE ROS190040
OEL 14.2 | ILP 494 | OPI 100
Gelam 3 | Lammers 5 | Gespeen 5

WW 160027
ST. CLARE RAM WW160027

SWEETBULT RAM HFG 130021

HEATHCOTE RANCH OOI HR130105
OEL 21.2 | ILP 352 | OPI -
Gelam 6 | Lammers 6 | Gespeen 6

GW 180206
VAN DER LINDE EWE GW180206
OEL 22.7 | ILP 236 | OPI 124
Gelam 3 | Lammers 11 | Gespeen 8

VAN DER LINDE RAM GW160152

DENVOR EWE DTC 130617
OEL - | ILP - | OPI 127
Gelam 8 | Lammers 10 | Gespeen 7

ROS 180006
ROSVILLE RAM ROS180006

ROSVILLE RAM ROS 130072

ROSVILLE OOI ROS 130067
OEL 56.5 | ILP 313 | OPI 115
Gelam 6 | Lammers 7 | Gespeen 4

ROS 150015
ROSVILLE EWE ROS150015
OEL 14.4 | ILP 493 | OPI 99
Gelam 6 | Lammers 7 | Gespeen 4

DENVOR RAM DTC120220

ROSVILLE OOI ROS 130043
OEL 24 | ILP 421 | OPI 85
Gelam 2 | Lammers 2 | Gespeen 1

Groei					Reproduksie			
VSpn. Dir	VSpn. Mat	Spn. Dir.	Spn. Mat.	Na-Spn.	GLS	TWW	OEL	ILP
81	89	78	85	86	108	108	98	123
61%	39%	60%	32%	19%	29%	29%	21%	24%

LOGIX GENETICS / GENETIKA
EBV Analise 2024-07-24

Logix Meriete Indeks	87
Groei Indeks	74
Reproduksie Indeks	98

VERKOPER OPMERKINGS: By ram geloop WW21-041 vanaf 31-05-2024 tot 01-08-2024

WGM STOETERY
Springbokfontein, North West
0823875475
wgmstoetery@gmail.com

LOT 108 (F)

CJW 230024

CJ EWE CJW230024

Kuddeboek	SP
Geb. dtm	2023-06-29
Oud.	1.1 jaar
Inteling	3.42%
Geb. Status	3

OEL	ILP	OPI
-	-	-

RN 200055 (2)
NELRU RAM RN200055

Ouderskap	Vaar	Moer
DNS		
Genomies		

WW 180004 (2)
ST. CLARE EWE WW180004
OEL 15.3 | ILP 370 | OPI 100
Gelam 5 | Lammers 13 | Gespeen 11

DTC 180005
DENVOR RAM DTC180005

JANCOR RAM JC150077

DENVOR EWE DTC150011
OEL 17.6 | ILP 311 | OPI -
Gelam 4 | Lammers 6 | Gespeen 4

GE 170013
GERUNE EWE GE170013
OEL 23.5 | ILP 315 | OPI 100
Gelam 3 | Lammers 6 | Gespeen 3

DENVOR RAM DTC120028

GERUNE EWE GE120105
OEL 19 | ILP 325 | OPI 100
Gelam 5 | Lammers 9 | Gespeen 4

H 130072
JAHOMA RAM H130072

ROSVILLE RAM ROS 050581

ALBELLO OOI AB080006
OEL 23.1 | ILP 387 | OPI 94
Gelam 4 | Lammers 8 | Gespeen 3

LLL 130074
LALUBERTE OOI LLL130074
OEL 21.7 | ILP 354 | OPI 162
Gelam 6 | Lammers 9 | Gespeen 8

DENVOR RAM DTC 070301

LALUBERTE OOI LLL 110056
OEL 25.4 | ILP 321 | OPI 100
Gelam 4 | Lammers 5 | Gespeen 1

Groei					Reproduksie			
VSpn. Dir	VSpn. Mat	Spn. Dir.	Spn. Mat.	Na-Spn.	GLS	TWW	OEL	ILP
92	106	96	105	92	110	110	82	99
60%	42%	59%	36%	48%	33%	33%	27%	24%

LOGIX GENETICS / GENETIKA
EBV Analise 2024-07-24

Logix Meriete Indeks	102
Groei Indeks	97
Reproduksie Indeks	106

VERKOPER OPMERKINGS: By ram geloop, RN 21-31. Nampo dogter

CJW BOERDERY
Lichtenburg, North West
0845052970
cwchrisw200@gmail.com

LOT 109 (F)

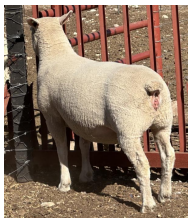

ROS 230023

ROSVILLE EWE ROS230023

Kuddeboek	SP
Geb. dtm	2023-04-05
Oud.	1.3 jaar
Inteling	8.25%
Geb. Status	1

OEL	ILP	OPI
-	-	-

ROS 210033 (3)
ROSVILLE RAM ROS210033

Ouderskap	Vaar	Moer
DNS		
Genomies		

ROS 210098 (1)
ROSVILLE EWE ROS210098
OEL 21.1 | ILP 294 | OPI 102
Gelam 2 | Lammers 2 | Gespeen 1

DTC 050071
DENVOR RAM DTC 050071

DENVOR RAM DTC 030058

DENVOR OOI DTC020294
OEL - | ILP - | OPI -
Gelam 4 | Lammers 5 | Gespeen 4

ROS 180019
ROSVILLE EWE ROS180019
OEL 14.4 | ILP 357 | OPI 117
Gelam 5 | Lammers 12 | Gespeen 10

JANCOR RAM JC150077

DENVOR EWE DTC 150856
OEL - | ILP - | OPI 138
Gelam 7 | Lammers 12 | Gespeen 9

GE 190044
GERUNE RAM GE190044

DENVOR RAM DTC 160944

GERUNE EWE GE130138
OEL 22 | ILP 299 | OPI 167
Gelam 8 | Lammers 15 | Gespeen 12

GE 180010
GERUNE EWE GE180010
OEL 17.3 | ILP 401 | OPI 90
Gelam 6 | Lammers 9 | Gespeen 3

ROSVILLE RAM ROS160048

GERUNE OOI GE160018
OEL 14.9 | ILP 254 | OPI 100
Gelam 5 | Lammers 9 | Gespeen 8

Groei					Reproduksie			
VSpn. Dir	VSpn. Mat	Spn. Dir.	Spn. Mat.	Na-Spn.	GLS	TWW	OEL	ILP
110	88	101	89	104	106	106	97	102
59%	38%	58%	34%	23%	31%	31%	28%	27%

LOGIX GENETICS / GENETIKA
EBV Analise 2024-07-24

Logix Meriete Indeks	103
Groei Indeks	98
Reproduksie Indeks	97

VERKOPER OPMERKINGS: By ram geloop, DTC 20-229- SA Groot Kampioen.

W.H. OOSTHUIZEN
Vryburg, North West
0824521520
rossville.boerdery@gmail.com

© Compiled by the South African Stud Book and Livestock Improvement Association

All Pedigree- and Performance Data is as recorded on LOGIX on 24 July 2024

OVERVAAL ILE DE FRANCE KLUBVEILING

BONA BONA (langs N12) tussen Klerksdorp en Wolmaransstad *03 August 2024*

LOT 110 (F)

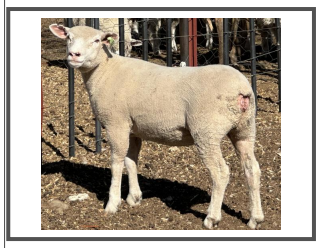

ROS 230026

ROSVILLE EWE ROS230026

Herd Book	SP
Birth date	2023-04-07
Age	1.3 years
Inbreeding	11.82%
Birth Stat.	2

AFL	ILP	EPI
-	-	-

W.H. OOSTHUIZEN

Vryburg, North West
0824521520
rossville.boerdery@gmail.com

ROS 210033 (3)
ROSVILLE RAM ROS210033

Parentage Sire Dam
DNA
Genomic

ROS 190051 (1)
ROSVILLE EWE ROS190051
AFL 13 | ILP 313 | EPI 105
Lambed 5 | Lambs 7 | Weaned 5

DTC 050071
DENVOR RAM DTC 050071

DENVOR RAM DTC 030058

DENVOR OOI DTC020294
AFL - | ILP - | EPI -
Lambed 4 | Lambs 5 | Weaned 4

ROS 180019
ROSVILLE EWE ROS180019
AFL 14.4 | ILP 357 | EPI 117
Lambed 5 | Lambs 12 | Weaned 10

JANCOR RAM JC150077

DENVOR EWE DTC 150856
AFL - | ILP - | EPI 138
Lambed 7 | Lambs 12 | Weaned 9

ROS 180006
ROSVILLE RAM ROS180006

ROSVILLE RAM ROS 130072

ROSVILLE OOI ROS 130067
AFL 56.5 | ILP 313 | EPI 115
Lambed 6 | Lambs 7 | Weaned 4

ROS 180013
ROSVILLE EWE ROS180013
AFL 16.2 | ILP 383 | EPI 118
Lambed 5 | Lambs 7 | Weaned 4

ROSVILLE RAM ROS 130072

ROSVILLE EWE ROS120036
AFL 24.7 | ILP 435 | EPI 75
Lambed 4 | Lambs 6 | Weaned 2

Growth					Reproduction			
PreWn. Dir	PreWn. Mat.	Wn. Dir.	Wean Mat.	Post-Wn.	NLW	TWW	AFL	ILP
75	98	77	92	83	106	106	109	116
61%	41%	59%	36%	21%	34%	34%	29%	29%

LOGIX GENETICS / GENETIKA
EBV Analysis 2024-07-24

Logix Merit Index	85
Growth Index	75
Reproduction Index	99

SELLER REMARKS: By ram geloop, DTC 20-229- SA Groot Kampioen.

LOT 111 (F)

BS 230147

HAGELAND EWE BS230147

Herd Book	SP
Birth date	2023-04-06
Age	1.3 years
Inbreeding	1.3%
Birth Stat.	2

AFL	ILP	EPI
13.4m	-	-

Lambed	1
Lambs	1
Weaned	0

HAGELAND ILE DE FRANCE PTY LTD

Klerksdorp, North West
0832787784
kimberly.gietzmann@gmail.com

JJ 870037 (1)
DU-PAIN RAM JJ87037

Parentage Sire Dam
DNA
Genomic

BS 190172 (1)
HAGELAND OOI BS 190172
AFL 20.7 | ILP 448 | EPI 103
Lambed 3 | Lambs 4 | Weaned 4

JJ 850013
DU-PAIN RAM JJ 85013

DUPAIN LAVIER 3024 INGEVOER TWEELING
AFL - | ILP 264 | EPI -
Lambed 2 | Lambs 3 | Weaned -

6310-1
KELLYS BONNEMENT 4038 IMPORTED TWIN
AFL - | ILP 265 | EPI -
Lambed 4 | Lambs 5 | Weaned -

SARDA SD 8033
AFL 22.1 | ILP 352 | EPI -
Lambed 6 | Lambs 9 | Weaned -

EL 110103
ELZÉ RAM EL 110103

DE BONNAIRE RAM AAA 050003

ELZÉ OOI EL 070043
AFL 34.4 | ILP 344 | EPI 102
Lambed 3 | Lambs 5 | Weaned 5

EL 090096
ELZÉ OOI EL 090096
AFL - | ILP - | EPI 121
Lambed 10 | Lambs 19 | Weaned 17

SLOAN RAM JES 060026

ELZÉ OOI EL050005
AFL 18.7 | ILP 281 | EPI 104
Lambed 6 | Lambs 12 | Weaned 8

Growth					Reproduction			
PreWn. Dir	PreWn. Mat.	Wn. Dir.	Wean Mat.	Post-Wn.	NLW	TWW	AFL	ILP
89	113	95	111	92	105	105	102	89
50%	34%	50%	31%	23%	29%	29%	33%	25%

LOGIX GENETICS / GENETIKA
EBV Analysis 2024-07-24

Logix Merit Index	100
Growth Index	100
Reproduction Index	104

SELLER REMARKS: Met ramlam van BS 19349 (Barnlab Kamp ram)

LOT 112 (F)

BS 230148

HAGELAND EWE BS230148

Herd Book	SP
Birth date	2023-04-06
Age	1.3 years
Inbreeding	2.58%
Birth Stat.	1

AFL	ILP	EPI
13.3m	-	-

Lambed	1
Lambs	1
Weaned	0

HAGELAND ILE DE FRANCE PTY LTD

Klerksdorp, North West
0832787784
kimberly.gietzmann@gmail.com

HFR 940031 (1)
KALANDER RAM HFR94031

Parentage Sire Dam
DNA
Genomic

BS 180193 (2)
HAGELAND EWE BS180193
AFL 14.9 | ILP 445 | EPI 112
Lambed 4 | Lambs 8 | Weaned 8

ACR 890065
CARCO RAM ACR89065

CARCO RAM ACR87101

PETTILAND OOI VR8738
AFL 26.5 | ILP 779 | EPI -
Lambed 2 | Lambs 2 | Weaned -

BB 890091
BARABOO EWE BB89091
AFL 24.7 | ILP 353 | EPI -
Lambed 5 | Lambs 6 | Weaned -

INVERDOORN RAM NCK87004

BARABOO EWE BB8689
AFL 20.6 | ILP 317 | EPI -
Lambed 3 | Lambs 6 | Weaned -

MW 150052
MIDWATERS RAM MW 150052

MIDWATERS RAM MW 120014

MIDWATERS OOI MW110001
AFL 30.7 | ILP 398 | EPI 101
Lambed 5 | Lambs 7 | Weaned 3

BS 160011
RIVER NORTH OOI BS 160011
AFL 27.4 | ILP 383 | EPI 115
Lambed 5 | Lambs 10 | Weaned 10

ELZÉ RAM EL 110103

DE BONNAIRE OOI AAA 100047
AFL - | ILP - | EPI -
Lambed 4 | Lambs 8 | Weaned 3

Growth					Reproduction			
PreWn. Dir	PreWn. Mat.	Wn. Dir.	Wean Mat.	Post-Wn.	NLW	TWW	AFL	ILP
89	96	94	97	95	115	115	120	105
65%	55%	64%	52%	34%	49%	49%	49%	44%

LOGIX GENETICS / GENETIKA
EBV Analysis 2024-07-24

Logix Merit Index	105
Growth Index	91
Reproduction Index	110

SELLER REMARKS: Met ooilam van BS 19349 (Barnlab Kamp ram)

© Compiled by the South African Stud Book and Livestock Improvement Association

All Pedigree- and Performance Data is as recorded on LOGIX on 24 July 2024

OVERVAAL ILE DE FRANCE KLUBVEILING

BONA BONA (langs N12) tussen Klerksdorp en Wolmaransstad *03 August 2024*

LOT 113 (F)

BS 230068

HAGELAND EWE BS230068

Kuddeboek	SP
Geb. dtm	2023-03-28
Oud.	1.4 jaar
Inteling	2.67%
Geb. Status	1

OEL	ILP	OPI
13.5m	-	-

Gelam	1
Lammers	1
Gespeen	0

HAGELAND ILE DE FRANCE PTY LTD

Klerksdorp, North West
0832787784
kimberly.gietzmann@gmail.com

HL 200067 (1)
HARLIN IDF RAM HL200067

Ouderskap	Vaar	Moer
DNS		
Genomies		

BS 200370 (1)
HAGELAND EWE BS200370
OEL 16.4 | ILP 329 | OPI 101
Gelam 2 | Lammers 3 | Gespeen 3

HL 150020
HARLIN IDF RAM HL 150020

SWEETBULT RAM HFG 130021

LANK-GE-WAG OOI MEB 130099
OEL 21.6 | ILP 313 | OPI -
Gelam 6 | Lammers 12 | Gespeen 10

HL 190056
HARLIN IDF EWE HL190056
OEL 13.3 | ILP 338 | OPI 113
Gelam 5 | Lammers 5 | Gespeen 4

CORLEE RAM LC160014

HARLIN IDF OOI HL 130053
OEL 20.3 | ILP 297 | OPI 125
Gelam 7 | Lammers 11 | Gespeen 11

BS 180117
HAGELAND RAM BS180117

MIDWATERS RAM MW 150052

RIVER NORTH EWE BS150035
OEL - | ILP - | OPI 85
Gelam 3 | Lammers 4 | Gespeen 3

BS 160073
RIVER NORTH OOI BS 160073
OEL 58.5 | ILP - | OPI 100
Gelam 1 | Lammers 1 | Gespeen 1

ELZÉ RAM EL 110103

RIVER NORTH OOI BS 130084
OEL 19.7 | ILP 659 | OPI 93
Gelam 5 | Lammers 8 | Gespeen 4

Groei					Reproduksie			
VSpn. Dir	VSpn. Mat	Spn. Dir.	Spn. Mat.	Na-Spn.	GLS	TWW	OEL	ILP
89	108	86	106	91	104	104	99	106
54%	38%	60%	34%	26%	32%	32%	33%	25%

LOGIX GENETICS / GENETIKA
EBV Analise 2024-07-24

Logix Meriete Indeks	96
Groei Indeks	91
Reproduksie Indeks	104

VERKOPER OPMERKINGS:

LOT 114 (F)

WCN 220116

WALCON EWE WCN220116

Kuddeboek	SP
Geb. dtm	2022-08-25
Oud.	1.9 jaar
Inteling	8.35%
Geb. Status	2

OEL	ILP	OPI
-	-	-

WALCON
Wellington, Western Cape
0832647101
stefan@walcon.co.za

WCN 200140 (1)
WALCON RAM WCN200140

Ouderskap	Vaar	Moer
DNS		
Genomies		

WCN 180010 (1)
WALCON EWE WCN180010
OEL 18.5 | ILP 258 | OPI 132
Gelam 5 | Lammers 7 | Gespeen 5

DTC 180023
DENVOR RAM DTC180023

JANCOR RAM JC150060

DENVOR EWE DTC130158
OEL - | ILP - | OPI -
Gelam 8 | Lammers 12 | Gespeen 9

DTC 170596
DENVOR EWE DTC 170596
OEL 17.3 | ILP 302 | OPI 131
Gelam 7 | Lammers 8 | Gespeen 5

DENVOR RAM DTC150451

DENVOR EWE DTC 130596
OEL - | ILP - | OPI 118
Gelam 8 | Lammers 11 | Gespeen 10

JC 160038
JANCOR RAM JC160038

JANCOR RAM JC150060

JANCOR OOI JC 130136
OEL 37.1 | ILP - | OPI 95
Gelam 1 | Lammers 2 | Gespeen 2

DTC 120342
DENVOR EWE DTC 120342
OEL 17.8 | ILP 300 | OPI 116
Gelam 9 | Lammers 15 | Gespeen 10

DENVOR RAM DTC 070062

DENVOR OOI DTC080474
OEL - | ILP - | OPI 84
Gelam 5 | Lammers 9 | Gespeen 2

Groei					Reproduksie			
VSpn. Dir	VSpn. Mat	Spn. Dir.	Spn. Mat.	Na-Spn.	GLS	TWW	OEL	ILP
108	89	116	91	107	94	94	84	91
60%	38%	58%	32%	21%	29%	29%	24%	24%

LOGIX GENETICS / GENETIKA
EBV Analise 2024-07-24

Logix Meriete Indeks	98
Groei Indeks	107
Reproduksie Indeks	90

VERKOPER OPMERKINGS: By ram geloop, Yster, DTC 22-245 tot 22/06 daarna by Bullseye WCN 21-109. Sterk ooi met lengte en breedte

LOT 115 (F)

WCN 220153

WALCON EWE WCN220153

Kuddeboek	SP
Geb. dtm	2022-08-31
Oud.	1.9 jaar
Inteling	5.33%
Geb. Status	2

OEL	ILP	OPI
-	-	-

WALCON
Wellington, Western Cape
0832647101
stefan@walcon.co.za

WCN 200140 (1)
WALCON RAM WCN200140

Ouderskap	Vaar	Moer
DNS		
Genomies		

WCN 190076 (1)
WALCON EWE WCN190076
OEL 24 | ILP 227 | OPI 88
Gelam 3 | Lammers 4 | Gespeen 2

DTC 180023
DENVOR RAM DTC180023

JANCOR RAM JC150060

DENVOR EWE DTC130158
OEL - | ILP - | OPI -
Gelam 8 | Lammers 12 | Gespeen 9

DTC 170596
DENVOR EWE DTC 170596
OEL 17.3 | ILP 302 | OPI 131
Gelam 7 | Lammers 8 | Gespeen 5

DENVOR RAM DTC150451

DENVOR EWE DTC 130596
OEL - | ILP - | OPI 118
Gelam 8 | Lammers 11 | Gespeen 10

GNF 140041
GERNICK RAM GNF140041

JANCOR RAM JC 120131

RCH OOI RC 110156
OEL 22.7 | ILP 292 | OPI -
Gelam - | Lammers 3 | Gespeen -

SC 150010
HERCON EWE SC150010
OEL 27.5 | ILP 309 | OPI 87
Gelam 4 | Lammers 4 | Gespeen 3

DENVOR RAM DTC120027

DENVOR EWE DTC 120342
OEL 17.8 | ILP 300 | OPI 116
Gelam 9 | Lammers 15 | Gespeen 10

Groei					Reproduksie			
VSpn. Dir	VSpn. Mat	Spn. Dir.	Spn. Mat.	Na-Spn.	GLS	TWW	OEL	ILP
113	95	120	99	110	87	87	83	93
60%	37%	59%	31%	20%	28%	28%	25%	24%

LOGIX GENETICS / GENETIKA
EBV Analise 2024-07-24

Logix Meriete Indeks	102
Groei Indeks	115
Reproduksie Indeks	93

VERKOPER OPMERKINGS: By ram geloop, Yster, DTC 22-245 tot 22/06 daarna by Bullseye WCN 21-109. Diep, vroulike ooi

© Compiled by the South African Stud Book and Livestock Improvement Association

All Pedigree- and Performance Data is as recorded on LOGIX on 24 July 2024

OVERVAAL ILE DE FRANCE KLUBVEILING

BONA BONA (langs N12) tussen Klerksdorp en Wolmaransstad *03 August 2024*

LOT 116 (F)

WW 230049

ST. CLARE EWE WW230049

Herd Book	SP
Birth date	2023-06-04
Age	1.2 years
Inbreeding	6.38%
Birth Stat.	2

AFL	*ILP*	*EPI*
-	-	-

WGM STOETERY

Springbokfontein, North West

0823875475

wgmstoetery@gmail.com

GW 150131 (1)
VAN DER LINDE RAM GW150131

Parentage	Sire	Dam
DNA		
Genomic		

WW 200205 (1)
ST. CLARE EWE WW200205
AFL 18 | ILP 312 | EPI 123
Lambed 4 | Lambs 5 | Weaned 3

DM 010008
DEONICA RAM DM010008

DEONICA RAM DM9935

DEONICA OOI DM9732
AFL 21.7 | ILP 326 | EPI -
Lambed 5 | Lambs 5 | Weaned -

VA 120035
VAALKOP OOI VA 120035
AFL 27.4 | ILP 338 | EPI 91
Lambed 3 | Lambs 4 | Weaned 4

GERUNE RAM GE 100033

VAALKOP OOI VA 070072
AFL 24.1 | ILP 382 | EPI 101
Lambed 4 | Lambs 6 | Weaned 6

WW 170116
ST. CLARE RAM WW170116

DENVOR RAM DTC 150980

LANK-GE-WAG OOI MEB 120078
AFL 23.4 | ILP 353 | EPI 119
Lambed 6 | Lambs 8 | Weaned 8

FJ 170009
ILE DE FRA OOI FJ 170009
AFL - | ILP - | EPI 95
Lambed 6 | Lambs 8 | Weaned 3

ILE DE FRA RAM FJ140026

ILE DE FRA OOI FJ 150012
AFL 20.1 | ILP 257 | EPI 122
Lambed 5 | Lambs 10 | Weaned 9

Growth					Reproduction			
PreWn. Dir	PreWn. Mat.	Wn. Dir.	Wean Mat.	Post-Wn.	NLW	TWW	AFL	ILP
127	98	125	104	112	93	93	112	93
64%	*51%*	*62%*	*46%*	*42%*	*46%*	*46%*	*37%*	*38%*

LOGIX GENETICS / GENETIKA

EBV Analysis 2024-07-24

Logix Merit Index	120
Growth Index	125
Reproduction Index	105

SELLER REMARKS: By ram geloop WW21-041 vanaf 31-05-2024 tot 01-08-2024

© Compiled by the South African Stud Book and Livestock Improvement Association

All Pedigree- and Performance Data is as recorded on LOGIX on 24 July 2024

OVERVAAL ILE DE FRANCE KLUBVEILING

BONA BONA (langs N12) tussen Klerksdorp en Wolmaransstad *03 August 2024*

LOT 117A (F)

WW 230050

ST. CLARE EWE WW230050

Kuddeboek	SP
Geb. dtm	2023-06-15
Oud.	1.1 jaar
Inteling	4.62%
Geb. Status	1

OEL	ILP	OPI
-	-	-

WGM STOETERY

Springbokfontein, North West
0823875475
wgmstoetery@gmail.com

Ouderskap	Vaar	Moer
DNS		
Genomies		

WW 200015 (1)
ST. CLARE RAM WW200015

- **WW 160027**
  ST. CLARE RAM WW160027
  - **SWEETBULT RAM HFG 130021**
  - **HEATHCOTE RANCH OOI HR130105**
    OEL 21.2 | ILP 352 | OPI -
    Gelam 6 | Lammers 6 | Gespeen 6
- **GW 180206**
  VAN DER LINDE EWE GW180206
  OEL 22.7 | ILP 236 | OPI 124
  Gelam 3 | Lammers 11 | Gespeen 8
  - **VAN DER LINDE RAM GW160152**
  - **DENVOR EWE DTC 130617**
    OEL - | ILP - | OPI 127
    Gelam 8 | Lammers 10 | Gespeen 7

WW 190017 (1)
ST. CLARE EWE WW190017
OEL 15.9 | ILP 452 | OPI 103
Gelam 4 | Lammers 6 | Gespeen 3

- **AAA 120165**
  DE BONNAIRE RAM AAA120165
  - **STADIGHTFONTEIN RAM JLM 100002**
  - **DE BONNAIRE OOI AAA 060014**
    OEL 19 | ILP 452 | OPI 121
    Gelam 5 | Lammers 7 | Gespeen 2
- **LLL 130074**
  LALUBERTE OOI LLL130074
  OEL 21.7 | ILP 354 | OPI 162
  Gelam 6 | Lammers 9 | Gespeen 8
  - **DENVOR RAM DTC 070301**
  - **LALUBERTE OOI LLL 110056**
    OEL 25.4 | ILP 321 | OPI 100
    Gelam 4 | Lammers 5 | Gespeen 1

Groei					Reproduksie			
VSpn. Dir	VSpn. Mat	Spn. Dir.	Spn. Mat.	Na-Spn.	GLS	TWW	OEL	ILP
101	91	100	92	100	98	98	90	102
61%	*38%*	*58%*	*32%*	*20%*	*29%*	*29%*	*24%*	*24%*

LOGIX GENETICS / GENETIKA

EBV Analise 2024-07-24

Logix Meriete Indeks	94
Groei Indeks	96
Reproduksie Indeks	93

VERKOPER OPMERKINGS: By ram geloop WW21-041 vanaf 31-05-2024 tot 01-08-2024

LOT 117B (F)

WW 230044

ST. CLARE EWE WW230044

Kuddeboek	SP
Geb. dtm	2023-06-04
Oud.	1.2 jaar
Inteling	5.74%
Geb. Status	2

OEL	ILP	OPI
-	-	-

WGM STOETERY

Springbokfontein, North West
0823875475
wgmstoetery@gmail.com

Ouderskap	Vaar	Moer
DNS		
Genomies		

GW 150131 (1)
VAN DER LINDE RAM GW150131

- **DM 010008**
  DEONICA RAM DM010008
  - **DEONICA RAM DM9935**
  - **DEONICA OOI DM9732**
    OEL 21.7 | ILP 326 | OPI -
    Gelam 5 | Lammers 5 | Gespeen -
- **VA 120035**
  VAALKOP OOI VA 120035
  OEL 27.4 | ILP 338 | OPI 91
  Gelam 3 | Lammers 4 | Gespeen 4
  - **GERUNE RAM GE 100033**
  - **VAALKOP OOI VA 070072**
    OEL 24.1 | ILP 382 | OPI 101
    Gelam 4 | Lammers 6 | Gespeen 6

WW 200039 (1)
ST. CLARE EWE WW200039
OEL 25.3 | ILP 303 | OPI 92
Gelam 2 | Lammers 3 | Gespeen 2

- **DTC 150980**
  DENVOR RAM DTC 150980
  - **UITBLINK RAM HM 130095**
  - **DENVOR OOI DTC120161**
    OEL - | ILP - | OPI 146
    Gelam 8 | Lammers 11 | Gespeen 9
- **WW 170115**
  ST. CLARE EWE WW170115
  OEL 17.7 | ILP 375 | OPI 93
  Gelam 4 | Lammers 4 | Gespeen 4
  - **DENVOR RAM DTC 150980**
  - **GERUNE EWE GE120038**
    OEL 16.2 | ILP 383 | OPI 89
    Gelam 5 | Lammers 5 | Gespeen 3

Groei					Reproduksie			
VSpn. Dir	VSpn. Mat	Spn. Dir.	Spn. Mat.	Na-Spn.	GLS	TWW	OEL	ILP
94	92	87	92	80	97	97	96	109
64%	*52%*	*63%*	*47%*	*43%*	*46%*	*46%*	*39%*	*38%*

LOGIX GENETICS / GENETIKA

EBV Analise 2024-07-24

Logix Meriete Indeks	89
Groei Indeks	86
Reproduksie Indeks	92

VERKOPER OPMERKINGS: By ram geloop WW21-041 vanaf 31-05-2024 tot 01-08-2024

© Compiled by the South African Stud Book and Livestock Improvement Association
All Pedigree- and Performance Data is as recorded on LOGIX on 24 July 2024

OVERVAAL ILE DE FRANCE KLUBVEILING

BONA BONA (langs N12) tussen Klerksdorp en Wolmaransstad *03 August 2024*

LOT 118A (F)

WW 230054

ST. CLARE EWE WW230054

Herd Book	SP
Birth date	2023-07-01
Age	1.1 years
Inbreeding	16.02%
Birth Stat.	1

AFL	ILP	EPI
-	-	-

WGM STOETERY

Springbokfontein, North West
0823875475
wgmstoetery@gmail.com

WW 200015 (1)
ST. CLARE RAM WW200015

- **WW 160027**
  ST. CLARE RAM WW160027
  - **SWEETBULT RAM HFG 130021**
  - **HEATHCOTE RANCH OOI HR130105**
    AFL 21.2 | ILP 352 | EPI -
    Lambed 6 | Lambs 6 | Weaned 6
- **GW 180206**
  VAN DER LINDE EWE GW180206
  AFL 22.7 | ILP 236 | EPI 124
  Lambed 3 | Lambs 11 | Weaned 8
  - **VAN DER LINDE RAM GW160152**
  - **DENVOR EWE DTC 130617**
    AFL - | ILP - | EPI 127
    Lambed 8 | Lambs 10 | Weaned 7

Parentage	Sire	Dam
DNA		
Genomic		

WW 180060 (2)
ST. CLARE EWE WW180060
AFL 24.4 | ILP 384 | EPI 112
Lambed 5 | Lambs 5 | Weaned 4

- **WW 160027**
  ST. CLARE RAM WW160027
  - **SWEETBULT RAM HFG 130021**
  - **HEATHCOTE RANCH OOI HR130105**
    AFL 21.2 | ILP 352 | EPI 132
    Lambed 6 | Lambs 6 | Weaned 6
- **WW 130022**
  ST. CLARE EWE WW130022
  AFL 17.6 | ILP 311 | EPI 98
  Lambed 4 | Lambs 7 | Weaned 3
  - **GERUNE RAM GE 100005**
  - **SANVUUREN OOI SV 070041**
    AFL 37 | ILP 337 | EPI 155
    Lambed 7 | Lambs 11 | Weaned 11

Growth					Reproduction			
PreWn. Dir	PreWn. Mat.	Wn. Dir.	Wean Mat.	Post-Wn.	NLW	TWW	AFL	ILP
81	102	76	98	83	100	100	96	112
60%	39%	60%	33%	20%	31%	31%	22%	25%

LOGIX GENETICS / GENETIKA

EBV Analysis 2024-07-24

Logix Merit Index	83
Growth Index	79
Reproduction Index	96

SELLER REMARKS: By ram geloop WW21-041 vanaf 31-05-2024 tot 01-08-2024

LOT 118B (F)

WW 230077

ST. CLARE EWE WW230077

Herd Book	SP
Birth date	2023-08-18
Age	12 months
Inbreeding	10.68%
Birth Stat.	2

AFL	ILP	EPI
-	-	-

WGM STOETERY

Springbokfontein, North West
0823875475
wgmstoetery@gmail.com

WW 210071 (1)
ST. CLARE RAM WW210071

- **WW 180085**
  ST. CLARE RAM WW180085
  - **VAN DER LINDE RAM GW150131**
  - **DENVOR EWE DTC 150776**
    AFL 20 | ILP 372 | EPI -
    Lambed 8 | Lambs 12 | Weaned 9
- **WW 190029**
  ST. CLARE EWE WW190029
  AFL 15.8 | ILP 449 | EPI 101
  Lambed 4 | Lambs 5 | Weaned 3
  - **ST. CLARE RAM WW160027**
  - **ST. CLARE EWE WW170126**
    AFL 17.5 | ILP 369 | EPI 99
    Lambed 4 | Lambs 8 | Weaned 6

Parentage	Sire	Dam
DNA		
Genomic		

WW 190003 (1)
ST. CLARE EWE WW190003
AFL 16.2 | ILP 332 | EPI 119
Lambed 5 | Lambs 7 | Weaned 4

- **WW 160027**
  ST. CLARE RAM WW160027
  - **SWEETBULT RAM HFG 130021**
  - **HEATHCOTE RANCH OOI HR130105**
    AFL 21.2 | ILP 352 | EPI 132
    Lambed 6 | Lambs 6 | Weaned 6
- **WW 180020**
  ST. CLARE EWE WW180020
  AFL 14.8 | ILP 371 | EPI 100
  Lambed 3 | Lambs 3 | Weaned 2
  - **GERUNE RAM GE 130001**
  - **RCH OOI RC 100149**
    AFL 21.2 | ILP 334 | EPI 205
    Lambed 9 | Lambs 12 | Weaned 12

Growth					Reproduction			
PreWn. Dir	PreWn. Mat.	Wn. Dir.	Wean Mat.	Post-Wn.	NLW	TWW	AFL	ILP
88	97	81	94	84	91	91	89	109
57%	36%	55%	30%	17%	29%	29%	23%	23%

LOGIX GENETICS / GENETIKA

EBV Analysis 2024-07-24

Logix Merit Index	79
Growth Index	82
Reproduction Index	87

SELLER REMARKS: By ram geloop WW22-41 vanaf 31-05-2024 tot 01-08-2024

© Compiled by the South African Stud Book and Livestock Improvement Association

All Pedigree- and Performance Data is as recorded on LOGIX on 24 July 2024

EXPLANATION OF CATALOGUE ABBREVIATIONS		VERDUIDELIKING VAN KATALOGUS AFKORTINGS	
Lot Number	LOT	LOT	Lot Nommer
Animal sex: M - Male, F - Female	M / F	M / V	Dier geslag: M - Manlik, V - Vroulik
Estimated breeding value	EBV	EBV	Beraamde teelwaarde
Animal identification number	ID	ID	Dier se identifikasie nommer
Herd Book Section (SEC)	Herd Book	Kuddeboek	Kuddeboek Afdeling (SEC)
SEC: Pending Registration	PEN	PEN	SEC: Wag vir Registrasie
SEC: Not for Registration	NFR	NFR	SEC: Nie vir Registrasie
SEC: Foundation Generation	FO	FO	SEC: Fondasie Generasie
SEC: Appendix A	A	A	SEC: Aanhangsel A
SEC: Appendix B	B	B	SEC: Aanhangsel B
SEC: Studbook Proper, a registered animal	SP	SP	SEC: Studbook Proper, 'n geregistreerde dier
Age in years	AGE	OUD.	Ouderdom in jaar
Animal is a singleton, Twin, Triplet etc.	Birth Stat.	Geb. Status	Dier is n enkeling, tweeling, drieling esv.
Age at First Lambing	AFL	OEL	Ouderdom met Eerst Lamming
Inter-Lambing Period	ILP	ILP	Interlam Periode
Ewe Production Index	EPI	OPI	Ooi Produksie Indeks
Number of times lambed	Lambed	Gelam	Aantal keer gelam
Number of lambs born	Lambs	Lammers	Aantal lammers gebore
Number of clambs weaned	Weaned	Gespeen	Aantal lammers gespeen
Parentage verification	Parentage	Ouerskap	Ouerskap verifikasie
Microsatellite parentage verification	DNA	DNS	Mikrosateliet ouerskap verifikasie
Microsatellite parentage verification	DNA	DNS	Mikrosateliet ouerskap verifikasie
Genomic Testing via SNPs	Genomic	Genomies	Genetiese toetsing dmv SNPs
Genomically Tested	GT	GT	Genomies Getoets
Logix Merit Index	LMI	LMI	Logix Meriete Indeks
Growth Index	GI	GI	Groei Indeks
Reproduction Index	RI	RI	Reproduksie Indeks
Pre-Wean Direct breeding value	PreWn. Dir.	VSpn. Dir	Voorspeen Direk teelwaarde
Pre-Wean Maternal breeding value	PreWn. Mat.	VSpn. Mar	Voorspeen Maternaal teelwaarde
Wean Direct breeding value	Wean Dir.	Spn. Dir.	Speen Direk teelwaarde
Wean Maternal breeding value	Wean Mat.	SPn. Mat.	Speen Maternaal teelwaarde
Post-Wean breeding value	Post-Wn.	Na-pn.	Na-Speen teelwaarde
Number of Lambs Weaned breeding value	NLW	GLS	Getal Lammers Gespeen teelwaarde
Total Weight Weaned breeding value	TWW	TWW	Totale Gewig Gespeen teelwaarde

© Compiled by the South African Stud Book and Livestock Improvement Association