AMPTELIKE VEILINGSKATALOGUS VIR /

OFFICIAL AUCTION CATALOGUE FOR

SUMMER SALE

Be-Human, Middelwater, Brandfort

10 September 2024

All Pedigree- and Performance Data is as recorded on LOGIX on 29 August 2024

Santa Gertrudis
South Africa
Since 1973

SA STAMBOEK STUD BOOK

© 2024 South African Stud Book and Animal Improvement Association

ANIMAL, OWNER AND PEDIGREE INFORMATION

2 3 4 5

LOT 1 (M) Breed Logo

1 BULL V-PLAN 14

SB 200201 PP(c)

SUPERBULL'S SUPERSTAR SB 200201

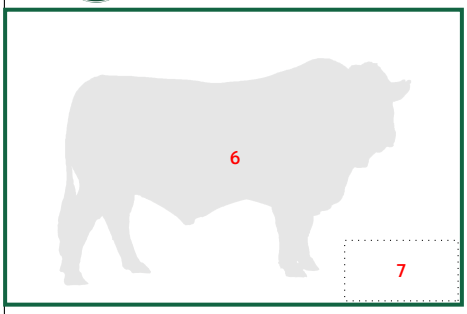

Herd Book	SP
Birth date	2020-01-01
Age	2y 7m
Inbreeding	1%
DNA	ABC001234

9 (& 10)

Parentage	Sire	Dam
DNA	✔	
Genomic	✔	

11

SB 140007
SUPERBULL SB 140007 Pp(c)

SB 110001
SUPERBULL SB 11 0100

SB 110012 P
SUPERBULL SB 110012
Age 10 | AFC 32 | ICP 475
Calves 5 | Weaned -
Avg. WI - | Wean Mat. 80

SB 140010
SUPERBULL SB 140010
Age 7 | AFC 27 | ICP 366
Calves 6 | Weaned 2
Avg. WI 89 | Wean Mat. 93
Calvings: 16-11, 17-10, 18-10, 20-03, 21-03, 22-04, 23-04

12

SB 110001
SUPERBULL SB 110400

SB 060004 PcH
SUPERBULL SB 060004
Age 13 | AFC 72 | ICP 360
Calves 8 | Weaned 7
Avg. WI 105 | Wean Mat. 110

13

SUPERBULL BREEDERS
8
Town, Province
078 737 2855
super_bull@webmail.com

1. Lot Number, category & sex (mixed lots)
2. Breed's logo
3. **GT** - animal is genomically tested
4. Animal Identification Number and Name
5. Polled Status
   - Celtic: PP(c)/Pp(c) - polled, HH(c) - horned
   - Phenotypic: P/PcH - polled, HH - horned, SC - scurs
6. Animal's photo, or Herd's logo
7. Herd's logo
8. Owner's information
9. Animal's information
   - Herd book section
   - Birth date
   - Animal's age
   - Animal's inbreeding percentage
   - DNA Number - if available
10. Additional information (only females)
    - Age at first calving
    - Number of calves born
    - Number of calves weaned
    - Average Wean Index
    - Intercalving Period
11. Parentage Verification - a green tick (✔) indicates that the sire and/or dam has been verified via microsatellite (DNA) and/or Genomic testing
12. Dam information
    - Age and Number of Calvings
    - Average Wean Index and Number of Calves Weaned
    - Age at First Calving and Intercalving Period
    - Cow award
13. Four (4) generation pedigree
14. VPLAN Membership

QR Code
This code can be scanned with a smart device. It redirects to the animal's information on **www.SABeefBulls.com** where additional information for the animal is available.

Myostatin	
Q204X	Free
NT821	Carrier
F94L	Not Tested

Myostatin Results
- Free - free from double muscling genes
- Carrier - heterozygotic / carrier of one double muscling gene
- D. Muscled - homozygotic / double muscled

GENETIC VALUES - BUILDING BLOCKS

Calf and Mother				Fertility				Post-Wean Growth			Frame			Carcass		
Birth Dir.	Birth Mat.	Wean Dir.	Wean Mat.	Scr. Circ.	Heifer Fert.	Cow Fert.	Longev.	Post Wean	ADG	FCR	Mature Weight	Height	Length	EMA	Fat	Mar
83	121	130	89	112	84	101	112	125	126	129	113	104	115	149	82	119
87%	*70%*	*83%*	*70%*	*81%*	*68%*	*59%*	*69%*	*72%*	*76%*	*80%*	*65%*	*81%*	*80%*	*77%*	*74%*	*73%*
10	11	12	13	16	14	15	17	18	19	20	21	22	23	25	26	27

The Logix Selection Values are compiled of specific genetic building blocks, as indicated in the selection value descritions on the next page. These genetic building blocks are indicated in the catalogue by their Breeding Value indices and accuracies.

PHENOTYPIC VALUES

Birth Weight	205D Weight	365D Weight	540D Wegiht	ADG Index	FCR Index	Scrotum	LH
47kg	239kg | *109 (19)*	284kg | *99 (10)*	390kg | *92 (10)*	1680g/d | *90 (13)*	6.08 | *98*	353mm (D1)	1.20
10	12			19	20	16	24

- 205D, 365D, 540D weights - adjusted weaning, year and 18 month weights, the phenotypic index obtained, and the number of animals in the contemporary group
- ADG and FCR Indices - phenotypic index obtained within the animal's contemporary group
- Scrotum - adjusted scrotal circumference, in mm, as measured at the end of the growth test, as well as the growth test type
- Length-Height Ratio (LH) - the animal's length to height ratio, as measured at the end of the growth test

© Compiled by the South African Stud Book and Livestock Improvement Association
All Pedigree- and Performance Data is as recorded on LOGIX on 29 August 2024

LOGIX SELECTION VALUES

COW VALUE	108
103	Calving Ease Value
118	Calf Growth Value
86	Milk Value
80	Maintenance Value
110	Fertility Value
GROWTH VALUE	105
CARCASS VALUE	110
PRODUCTION VALUE	103

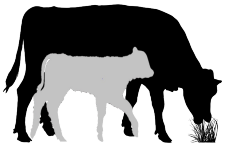

1 LOGIX Cow Value

Selection for:

- Fertile cows,
- with low maintenance,
- that calf easily,
- and wean heavy calves

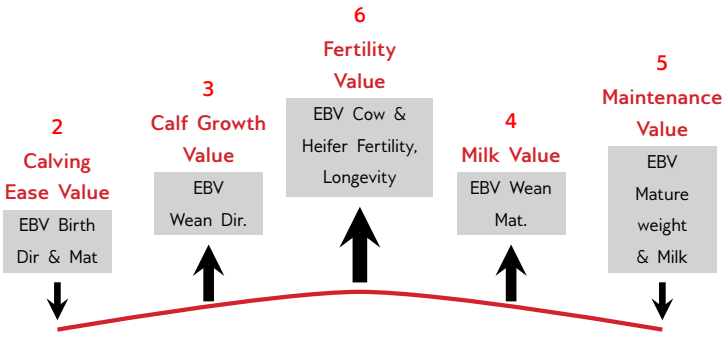

7 LOGIX Growth Value

Selection for efficient growers
on veld & in the feedlot

8 LOGIX Carcass Value

Selection for higher
meat yield on carcass

9 LOGIX Production Value

Selection for easy-care, Profitable cattle

- 80% Cow Value
- 20% Growth Value

EXPLANATION OF BREEDING VALUES AND SELECTION VALUES

		Traits	Description/Measurement	Goal	General Guidelines						
						<80	<90	90-110	>110	>120	
Selection Values	1	Cow Value	Combination of Calving Ease, Calf Growth, Milk, Maintenance and Fertility Values (Rand-Value)	Profitable Cow	Loss						Profit
	2	Calving Ease Value	Risk for calving problems (calf too heavy) vs calf too small	Avg. birth weight	High						Low
	3	Calf Growth Value	Calf's genetic ability for pre-weaning growth	Heavy weaner calf	Light						Heavy
	4	Milk Value	Cow's genetic mothering and milking ability	Enough milk for the calf	Less						More
	5	Maintenance Value	Maintenance requirements of cow (cow weight and milk)	Low cow maintenance	High					*	Low
	6	Fertility Value	Fertility and retention of cows and heifers	Fertile cows	Low						High
	7	Growth Value	Efficient growth on veld and in feedlot (R-value)	Profitable growth	Loss						Profit
	8	Carcass Value	Meat on carcass (Weight and RTU EBVs)	More meat on the carcass	Less						More
	9	Production Value	Combination of Cow- and Growth values (R-value)	Profitable animals	Loss						Profit
Cow & Heifer	10	Birth Weight Direct	Birth weight (Calf's genetic ability)	Avg. birth weight	Heavy						Light
	11	Birth Weight Maternal	Birth weight (Cow's genetic ability)	Easy calving	Heavy						Light
	12	Weaning Weight Direct	Weaning weight (Calf's genetic ability)	Heavy weaner calves	Light						Heavy
	13	Weaning Weight Maternal	Weaning weight (Cow's genetic ability)	Good mothers	Poor						Good
	21	Mature Cow Weight	Cow weight at weaning of first three calves	Avg. mature cow weight	Light				*	*	Heavy
		Cow-Calf Birth	EBV Birth Direct / EBV Mature Cow weight	Average	Low						High
		Cow-Calf Wean	EBV Wean Direct / EBV Mature Cow weight	High calf-cow ratio	Low						High
Fertility	14	Heifer Fertility	Age at first calving	Fertile heifers	Less						More
	15	Cow Fertility	First 3 inter-calving periods (ICPs)	Fertile cows	Less						More
	16	Scrotal Circumference	As measured during the growth test	Fertile bulls	Less						More
	17	Longevity	Retention of progeny	Acceptable progeny	Poor						Good
Growth & Frame	18	Post-Wean Weight	12- and 18 month weights	Good post-wean growth	Low					*	High
	19	Average Daily Gain	Average daily gain	Good growth	Poor						Good
	20	Feed Conversion Ratio	100g feed intake / g weight gain	Feed efficiency	Poor						Good
		Final Test Weight	Final weight in the growth test	Heavy carcass	Light					*	Heavy
	22	Height	Shoulder / Hip height in growth test	Average height	Short						Tall
	23	Length	Length in growth test	Longer for more muscle	Short						Long
	24	Length-Height Ratio	EBV Length / EBV Height	Longer rather than tall	<1						>1
Carcass	25	Eye Muscle Area	RTU measured eye muscle area	Bigger steaks	Small						Big
	26	Fat Thickness	RTU measured P8 backfat thickness	Carcass quality	Thin						Thick
	27	Marbling	RTU measured % of intra-muscular fat	Juicy meat	Low						High

* Determined by own selection goal

INTERPRETATION OF BREEDING VALUE INDICES

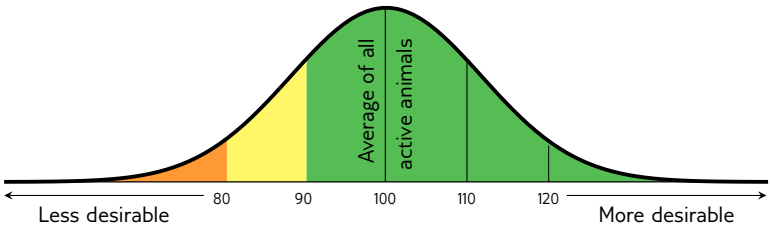

Average between 90 and 110

(Acceptable between 80 and 120)

© Compiled by the South African Stud Book and Livestock Improvement Association

All Pedigree- and Performance Data is as recorded on LOGIX on 29 August 2024

LOT 1

BULL

SS 210121

SANTARIFIC SS210121

Herd Book	SP
Birth date	2021-09-01
Age	3y
Inbreeding	1%
DNA	U18114U005

Parentage	Sire	Dam
DNA	✔	
Genomic		

SS 170001
SANTARIFIC SMASH
Wean Mat. 78

CR 130015
CHERRY RED 130015CR
Age 11y | AFC 29m | ICP 443d
Calves 8 | Weaned 6 | Wean Mat. 150
Avg. WI 114 | CCB 6.35 | CCW 43.4
Calvings: 15-09, 16-12, 17-11, 18-11, 20-08, 21-09, 23-03, 24-03

VV 120113
VALLEYVENTURE VV120113
Wean Mat. 85

SP 090024
SANTAPINE AEGIS
Age 10y | AFC 26m | ICP 368d
Calves 8 | Weaned 6 | Wean Mat. 90
Avg. WI 103 | Wean Mat. 90

SS 080008
SAAMSPEEL ALPHA
Wean Mat. 150

GJV 090102
GOUDLAND GJV090102
Age 12y | AFC 23m | ICP 399d
Calves 9 | Weaned 6 | Wean Mat. 111
Avg. WI 99 | Wean Mat. 111

SP 080029
SANTAPINE ZINC

VV 070158
VALLEYVENTURE 07 158
Age 6y | Avg. WI 105
Calves 5 | Weaned 4

CVF02022
BRIGGS MR CVF 2022

SP 060088
SANTAPINE XCESSIVE
Age 12y | Avg. WI 99
Calves 10 | Weaned 9

GR 040049
GANADO ROJO 04 49

K 040029
KORINGLAND 04 29
Age 11y | Avg. WI 107
Calves 8 | Weaned 6

XY 030060
HENVIA 03 60

SD 050125
SANTARIFIC 05 125
Age 4y | Avg. WI -
Calves 2 | Weaned -

SANTARIFIC SANTA STOET
Brandfort, Free State
desmond@desley.co.za
H/A DDJMT FAMILIE TRUST, POS-BUS 7073, BLOEMFONTEIN, 9300

COW VALUE	99
104	Calving Ease Value
95	Calf Growth Value
116	Milk Value
91	Maintenance Value
95	Fertility Value
GROWTH VALUE	113
CARCASS VALUE	100
PRODUCTION VALUE	101

LOGIX GENETICS | GENETIKA — EBV Analysis 2024-08-19

Calf and Mother				Fertility			
Birth Dir.	Birth Mat.	Wean Dir.	Wean Mat.	Scr. Circ.	Heifer Fert.	Cow Fert.	Longev.
103	103	95	116	102	100	88	105
74%	49%	71%	52%	74%	39%	24%	50%

Post-Wean Growth			Frame			Carcass		
Post Wean	ADG	FCR	Mature Weight	Height	Length	EMA	Fat	Mar
93	112	107	108	104	110	125	56	95
41%	65%	50%	26%	76%	73%	68%	62%	61%

Birth Weight	205D Weight	365D Weight	540D Weight	ADG Index	FCR Index	Scrotum	LH
41kg	222kg | *104 (37)*	-	-	1607g/d | *104 (20)*	-	334mm *(D1)*	1.10

Myostatin	
Q204X	Not Tested
NT821	Not Tested
F94L	Not Tested

SELLER REMARKS: Korrekte poenskop Santarific Smash seun. Dra baie vleis met 'n 42cm skrotum.

LOT 2

BULL

SS 210161

SANTARIFIC SS210161

Herd Book	SP
Birth date	2021-10-10
Age	2y 11m
Inbreeding	0%
DNA	U18114U009

Parentage	Sire	Dam
DNA	✔	
Genomic		

RS 140021 P
REDBULL DIESEL
Wean Mat. 89

SS 160063
SANTARIFIC SS160063
Age 8y | AFC 29m | ICP 351d
Calves 6 | Weaned 6 | Wean Mat. 95
Avg. WI 98 | CCB - | CCW 44.5
Calvings: 18-12, 19-11, 20-10, 21-10, 22-10, 23-09

JH 120026
SANTARUST KOJAK
Wean Mat. 80

JH 120011 P
SANTARUST 12 11
Age 12y | AFC 31m | ICP 402d
Calves 10 | Weaned 9 | Wean Mat. 108
Avg. WI 103 | Wean Mat. 108

JF 120023
CATHREW 12 0023
Wean Mat. 91

JR 080020
JR RANCH 08 20
Age 8y | AFC 24m | ICP 437d
Calves 6 | Weaned 6 | Wean Mat. 95
Avg. WI 100 | Wean Mat. 95

DT 060316
RENSBOU MNR PERFEK 06 316

ER 050093
CERON MARLIEN
Age 13y | Avg. WI 96
Calves 9 | Weaned 7

VV 030069
VALLEYVENTURE 03 69

JH 090403
09 403
Age 9y | Avg. WI 107
Calves 6 | Weaned 5

VV 060027
VALLEYVENTURE 06 27

JF 030053
CATHREW 03 53
Age 8y | Avg. WI 90
Calves 9 | Weaned 4

K 040015
KORINGLAND 04 15

XY 050045
HENVIA 05 45
Age 11y | Avg. WI 103
Calves 9 | Weaned 8

SANTARIFIC SANTA STOET
Brandfort, Free State
desmond@desley.co.za
H/A DDJMT FAMILIE TRUST, POS-BUS 7073, BLOEMFONTEIN, 9300

COW VALUE	107
116	Calving Ease Value
102	Calf Growth Value
91	Milk Value
100	Maintenance Value
102	Fertility Value
GROWTH VALUE	100
CARCASS VALUE	105
PRODUCTION VALUE	105

LOGIX GENETICS | GENETIKA — EBV Analysis 2024-08-19

Calf and Mother				Fertility			
Birth Dir.	Birth Mat.	Wean Dir.	Wean Mat.	Scr. Circ.	Heifer Fert.	Cow Fert.	Longev.
110	119	102	91	95	97	99	115
73%	51%	70%	56%	49%	40%	25%	50%

Post-Wean Growth			Frame			Carcass		
Post Wean	ADG	FCR	Mature Weight	Height	Length	EMA	Fat	Mar
100	104	95	100	98	103	91	108	103
36%	44%	43%	39%	49%	48%	45%	42%	41%

Birth Weight	205D Weight	365D Weight	540D Weight	ADG Index	FCR Index	Scrotum	LH
33kg	260kg | *94 (9)*	-	-	1452g/d | *81 (140)*	7.8 | *86*	318mm *(C1)*	0.90

Myostatin	
Q204X	Not Tested
NT821	Not Tested
F94L	Not Tested

SELLER REMARKS: Uitstaande Diesel seun met besonderse breedte dwarsdeur en baie kwaliteite. 47cm skrotum.

© Compiled by the South African Stud Book and Livestock Improvement Association
All Pedigree- and Performance Data is as recorded on LOGIX on 29 August 2024

LOT 3

BUL

IGB 210083 *P*

SOMBRERO IGB210083

Kuddeboek	SP
Geb. dtm	2021-12-07
Oud.	2j 9m
Inteling	1%
DNS	ZOCA202470892

Ouerskap	Vaar	Moer
DNS	✔	
Genomies		

BR 170021
BREEDE DROPBOX
Spn Mat. 105

VV 130073
VALLEYVENTURE VV130073
Spn Mat. 96

VV 020194
VALLEYVENTURE CHAMP 02 194

VV 060003
VALLEYVENTURE 06 03
Oud. 12j | Gem. SI 97
Kalwers 8 | Gespeen 4

RH 070008
GENETIKA GOLD

RH 060028
GENETIKA IRELAND
Oud. 3j | Gem. SI -
Kalwers 4 | Gespeen -

RH 110028
GENETIKA 11 28
Oud. 8j | OEK 28m | TKP 392d
Kalwers 5 | Gespeen - | Spn. Mat. 114
Gem. SI - | Spn. Mat. 114

KSS 130031 P
KROONSPRUIT 13 31
Oud. 11j | OEK 32m | TKP 415d
Kalwers 8 | Gespeen 4 | Spn. Mat. 76
Gem. SI 97 | KKG - | KKS -
Kalwings: 15-10, 16-10, 17-09, 18-09, 19-09, 20-09, 21-12, 23-10

KSS 060008
KROONSPRUIT 06 08
Spn Mat. 73

KSS 030028
KROONSPRUIT 03 28

KSS 040012
KROONSPRUIT 04 12
Oud. 3j | Gem. SI 97
Kalwers 1 | Gespeen 1

KVS 070200
KLEYNHANSVELDE 07 200
Oud. 6j | OEK 31m | TKP 943d
Kalwers 2 | Gespeen - | Spn. Mat. 99
Gem. SI - | Spn. Mat. 99

LL 020104
LOCKLORE 02 104

KVS 040011
KLEYNHANSVELDE 04 11
Oud. 7j | Gem. SI 105
Kalwers 3 | Gespeen 2

J.P. BOTMA (JNR)

Viljoenskroon, Free State
0840332596
janbotma15@gmail.com

H/A IBOT PTY LTD, POS-
BUS 248, BOTHAVILLE, 9660

KOEIWAARDE	87
102	Kalfgemak Waarde
95	Kalfgroei Waarde
90	Melk Waarde
103	Onderhoudswaarde
92	Vrugbaarheidswaarde
GROEI WAARDE	95
KARKAS WAARDE	87
PRODUKSIE WAARDE	86

LOGIX GENETICS - GENETIKA
EBV Analise 2024-08-19

Kalf en Moeder				Vrugbaarheid			
Geb. Dir.	Geb. Mat.	Spn. Dir.	Spn. Mat.	Skr. Omtr.	Vers Vrugb.	Koei Vrugb.	Lanklew.
100	106	95	90	85	99	88	95
72%	49%	67%	44%	27%	36%	22%	50%

Na-Speen Groei			Raam			Karkas		
Na-Speen	GDT	VOV	Volw. Gewig	Hoogte	Lengte	OSO	Vet	Mar
92	95	96	96	91	91	92	91	84
22%	24%	22%	13%	28%	27%	21%	19%	18%

Miostatien	
Q204X	Nie Getoets
NT821	Nie Getoets
F94L	Nie Getoets

Geb. Gewig	205D Gewig	365D Gewig	540D Gewig	GDT Indeks	VOV Indeks	Skrotum	LH
37kg	244kg | *92 (5)*	-	-	-	-	-	-

VERKOPER OPMERKINGS: 'n Poena bul met n besonderse agterkwart en toplyn. Hou 'n saad aandeel terug. Skrotum 42 cm.

LOT 4

BUL

IGB 210073

SOMBRERO IGB210073

Kuddeboek	SP
Geb. dtm	2021-11-23
Oud.	2j 10m
Inteling	1%
DNS	ZOCA202470891

Ouerskap	Vaar	Moer
DNS	✔	
Genomies		

KT 170008
KOCHBO ZAC
Spn Mat. 114

BR 140011 P
BREEDE ALONSO
Spn Mat. 113

VV 110075
VALLEYVENTURE VV110075

VV 120069
VALLEYVENTURE VV120069
Oud. 9j | Gem. SI 95
Kalwers 7 | Gespeen 2

KT 130040 HH
KOCHBO KT130040
Oud. 10j | OEK 26m | TKP 425d
Kalwers 8 | Gespeen 5 | Spn. Mat. 123
Gem. SI 104 | Spn. Mat. 123

VV 100192
VALLEYVENTURE VV100192

VV 060131
VALLEYVENTURE 06 131
Oud. 8j | Gem. SI 97
Kalwers 4 | Gespeen 4

K 170028
KORINGLAND K1728
Oud. 7j | OEK 40m | TKP 449d
Kalwers 4 | Gespeen 3 | Spn. Mat. 84
Gem. SI 108 | KKG - | KKS -
Kalwings: 20-10, 21-11, 23-05, 24-07

K 060010
KORINGLAND 06 10
Spn Mat. 99

JR 020008
JR RANCH 02 08

K 010058
KORINGLAND 01 58
Oud. 21j | Gem. SI 120
Kalwers 12 | Gespeen 3

K 130022
KORINGLAND K1322
Oud. 11j | OEK 34m | TKP 482d
Kalwers 6 | Gespeen 3 | Spn. Mat. 77
Gem. SI 98 | Spn. Mat. 77

K 090076
KORINGLAND K976

K 100071
KORINGLAND K1071
Oud. 13j | Gem. SI 72
Kalwers 8 | Gespeen 1

J.P. BOTMA (JNR)

Viljoenskroon, Free State
0840332596
janbotma15@gmail.com

H/A IBOT PTY LTD, POS-
BUS 248, BOTHAVILLE, 9660

KOEIWAARDE	104
101	Kalfgemak Waarde
107	Kalfgroei Waarde
99	Melk Waarde
91	Onderhoudswaarde
99	Vrugbaarheidswaarde
GROEI WAARDE	102
KARKAS WAARDE	105
PRODUKSIE WAARDE	103

LOGIX GENETICS - GENETIKA
EBV Analise 2024-08-19

Kalf en Moeder				Vrugbaarheid			
Geb. Dir.	Geb. Mat.	Spn. Dir.	Spn. Mat.	Skr. Omtr.	Vers Vrugb.	Koei Vrugb.	Lanklew.
99	107	107	99	100	94	101	106
73%	45%	68%	45%	40%	41%	23%	47%

Na-Speen Groei			Raam			Karkas		
Na-Speen	GDT	VOV	Volw. Gewig	Hoogte	Lengte	OSO	Vet	Mar
107	103	107	109	108	107	101	102	100
26%	36%	13%	14%	40%	39%	29%	26%	25%

Miostatien	
Q204X	Nie Getoets
NT821	Nie Getoets
F94L	Nie Getoets

Geb. Gewig	205D Gewig	365D Gewig	540D Gewig	GDT Indeks	VOV Indeks	Skrotum	LH
36kg	266kg | *97 (6)*	-	-	-	-	-	-

VERKOPER OPMERKINGS: 'n Bul met goeie breedte en diepte. Sy pa is KT 17-08, wat baie goed doen in ons kudde en so ook by Kochbo en Kleynhans Velde se stoet. Sy Skrotum is 42 cm.

© Compiled by the South African Stud Book and Livestock Improvement Association
All Pedigree- and Performance Data is as recorded on LOGIX on 29 August 2024

LOT 5

BULL

SS 180019

SANTARIFIC SAKO

Herd Book	SP
Birth date	2018-01-13
Age	6y 8m
Inbreeding	1%
DNA	U0000407304

Parentage	Sire	Dam
DNA	✔	
Genomic		

RS 140021 P
REDBULL DIESEL
Wean Mat. 89

JH 120026
SANTARUST KOJAK
Wean Mat. 80

DT 060316
RENSBOU MNR PERFEK 06 316

ER 050093
CERON MARLIEN
Age 13y | Avg. WI 96
Calves 9 | Weaned 7

JH 120011 P
SANTARUST 12 11
Age 12y | AFC 31m | ICP 402d
Calves 10 | Weaned 9 | Wean Mat. 108
Avg. WI 103 | Wean Mat. 108

VV 030069
VALLEYVENTURE 03 69

JH 090403
09 403
Age 9y | Avg. WI 107
Calves 6 | Weaned 5

SS 100033 HH
SANTARIFIC QUALITY
Age 14y | AFC 27m | ICP 470d
Calves 10 | Weaned 7 | Wean Mat. 128
Avg. WI 118 | CCB - | CCW 42.9
Calvings: 12-12, 14-08, 15-10, 16-11, 18-01, 19-05, 20-07, 21-08, 22-11, 24-07

JO 060210
BIG J 06 210
Wean Mat. 117

SV 000189
SANDFONTEIN ALADDIN 00 189

JO 020185
BIG J 02 185
Age 11y | Avg. WI 110
Calves 8 | Weaned 2

GJV 070055
SANTARIFIC 07 55
Age 4y | AFC 35m | ICP -
Calves 1 | Weaned - | Wean Mat. 96
Avg. WI - | Wean Mat. 96

SD 040072
SANTARIFIC 04 72

SD 050065
SANTARIFIC 05 65
Age 5y | Avg. WI -
Calves 2 | Weaned -

SANTARIFIC SANTA STOET

Brandfort, Free State
desmond@desley.co.za
H/A DDJMT FAMILIE TRUST, POS-BUS 7073, BLOEMFONTEIN, 9300

4 CO-USER(S)
USED IN HERD (114)

COW VALUE	124
78	Calving Ease Value
138	Calf Growth Value
107	Milk Value
78	Maintenance Value
94	Fertility Value
GROWTH VALUE	113
CARCASS VALUE	128
PRODUCTION VALUE	123

LOGIX GENETICS | GENETIKA — EBV Analysis 2024-08-19

Calf and Mother				Fertility			
Birth Dir.	Birth Mat.	Wean Dir.	Wean Mat.	Scr. Circ.	Heifer Fert.	Cow Fert.	Longev.
72	145	138	107	131	84	98	116
96%	58%	94%	65%	82%	53%	25%	68%

Post-Wean Growth			Frame			Carcass		
Post Wean	ADG	FCR	Mature Weight	Height	Length	EMA	Fat	Mar
129	109	92	127	113	127	112	128	134
62%	74%	80%	37%	83%	80%	76%	71%	70%

Myostatin	
Q204X	Not Tested
NT821	Not Tested
F94L	Not Tested

Birth Weight	205D Weight	365D Weight	540D Weight	ADG Index	FCR Index	Scrotum	LH
40kg	279kg | *134 (8)*	-	-	1845g/d | *104 (223)*	6.62 | *99*	329mm *(C1)*	1.19

SELLER REMARKS: Besonderse goue meriete beproefde stoetbul. 2de in sy klas by Nasionale Kampioenskappe 2024. 4.5-ster bul wat intensief in ons kudde gebruik word. Hou 'n saad-aandeel terug.

LOT 6

BULL

SS 200084

SANTARIFIC JACKPOT

Herd Book	SP
Birth date	2020-06-26
Age	4y 3m
Inbreeding	1%
DNA	U8999U002

Parentage	Sire	Dam
DNA	✔	
Genomic		

SS 150014
SANTARIFIC PRODUCT
Wean Mat. 62

VV 080131
VALLEYVENTURE 08 131
Wean Mat. 90

JR 060013
JR RANCH 06 13

VV 060097
VALLEYVENTURE 06 97
Age 10y | Avg. WI 108
Calves 7 | Weaned 4

JO 090089 HH
BIG J 09 89
Age 15y | AFC 29m | ICP 390d
Calves 13 | Weaned 9 | Wean Mat. 59
Avg. WI 86 | Wean Mat. 59

TB 030016
VESTING TONY 03 16

JO 000073
BIG J 00 73
Age 10y | Avg. WI 99
Calves 8 | Weaned 1

SS 160015
SANTARIFIC SS160015
Age 8y | AFC 23m | ICP 505d
Calves 5 | Weaned 5 | Wean Mat. 85
Avg. WI 100 | CCB - | CCW 42.2
Calvings: 18-01, 19-05, 20-06, 21-11, 23-07

DJW 120002
CONSORT 12002DJW
Wean Mat. 74

DJW 080041
CONSORT 08 41

DJW 070092
CONSORT 07 92
Age 12y | Avg. WI 99
Calves 9 | Weaned 3

JO 100025
BIG J JO 10 25
Age 14y | AFC 30m | ICP 432d
Calves 10 | Weaned 8 | Wean Mat. 96
Avg. WI 108 | Wean Mat. 96

FG 030025
GEOFRED STRAUSS 03 25

JO 020078
BIG J 02 78
Age 11y | Avg. WI 85
Calves 8 | Weaned 1

SANTARIFIC SANTA STOET

Brandfort, Free State
desmond@desley.co.za
H/A DDJMT FAMILIE TRUST, POS-BUS 7073, BLOEMFONTEIN, 9300

USED IN HERD (17)

COW VALUE	115
106	Calving Ease Value
119	Calf Growth Value
74	Milk Value
98	Maintenance Value
110	Fertility Value
GROWTH VALUE	126
CARCASS VALUE	128
PRODUCTION VALUE	118

LOGIX GENETICS | GENETIKA — EBV Analysis 2024-08-19

Calf and Mother				Fertility			
Birth Dir.	Birth Mat.	Wean Dir.	Wean Mat.	Scr. Circ.	Heifer Fert.	Cow Fert.	Longev.
101	121	119	74	98	92	120	116
85%	54%	81%	58%	77%	50%	30%	58%

Post-Wean Growth			Frame			Carcass		
Post Wean	ADG	FCR	Mature Weight	Height	Length	EMA	Fat	Mar
119	129	130	103	91	111	101	124	141
50%	70%	76%	36%	79%	76%	72%	67%	66%

Myostatin	
Q204X	Not Tested
NT821	Not Tested
F94L	Not Tested

Birth Weight	205D Weight	365D Weight	540D Weight	ADG Index	FCR Index	Scrotum	LH
40kg	262kg | *92 (3)*	-	-	1952g/d | *110 (69)*	6.93 | *94*	305mm *(C1)*	1.10

SELLER REMARKS: Breë, diep donker Stoetbul! Ras Kampioen Herzogville skou. 3de in sy klas by Nasionale Kampioenskappe 2024. 4-ster bul. Hou saad-aandeel terug.

© Compiled by the South African Stud Book and Livestock Improvement Association
All Pedigree- and Performance Data is as recorded on LOGIX on 29 August 2024

LOT 7

BUL

IGB 210023

SOMBRERO KAPTEIN

Kuddeboek	SP
Geb. dtm	2021-03-25
Oud.	3j 6m
Inteling	1%
DNS	ZOCA202463613

KVS 160043
KLEYNHANSVELDE KVS160043
Spn Mat. 91

Ouerskap	Vaar	Moer
DNS	✔	
Genomies		

KVS 130164
KLEYNHANSVELDE KVS130164
Spn Mat. 97

KVS 100241
KLEYNHANSVELDE KVS100241

KVS 110065
KLEYNHANSVELDE KVS110065
Oud. 9j | Gem. SI 93
Kalwers 3 | Gespeen 1

KVS 120148
KLEYNHANSVELDE KVS120148
Oud. 11j | OEK 28m | TKP 588d
Kalwers 6 | Gespeen 2 | Spn. Mat. 86
Gem. SI 98 | Spn. Mat. 86

DG 060046
DANIE MALAN 06 46

KVS 090199 P
KLEYNHANSVELDE KVS090199
Oud. 13j | Gem. SI 113
Kalwers 5 | Gespeen 2

KSS 140025 P
KROONSPRUIT 14 25
Oud. 10j | OEK 33m | TKP 412d
Kalwers 7 | Gespeen 3 | Spn. Mat. 76
Gem. SI 90 | KKG - | KKS -
Kalwings: 16-10, 17-10, 19-02, 20-04, 21-03, 22-03, 23-08

KSS 100022 P
KROONSPRUIT 10 22
Spn Mat. 74

KVS 040108
KLEYNHANSVELDE 04 108

KSS 060030
KROONSPRUIT 06 30
Oud. 4j | Gem. SI -
Kalwers 1 | Gespeen -

KSS 100062
KROONSPRUIT 10 62
Oud. 13j | OEK 26m | TKP 400d
Kalwers 11 | Gespeen 5 | Spn. Mat. 115
Gem. SI 110 | Spn. Mat. 115

KSS 060008
KROONSPRUIT 06 08

KSS 080004
KROONSPRUIT 08 04
Oud. 16j | Gem. SI 121
Kalwers 11 | Gespeen 2

J.P. BOTMA (JNR)

Viljoenskroon, Free State
0840332596
janbotma15@gmail.com

H/A IBOT PTY LTD, POS-BUS 248, BOTHAVILLE, 9660

KOEIWAARDE	107
103	Kalfgemak Waarde
108	Kalfgroei Waarde
83	Melk Waarde
101	Onderhoudswaarde
112	Vrugbaarheidswaarde
GROEI WAARDE	118
KARKAS WAARDE	112
PRODUKSIE WAARDE	109

LOGIX GENETICS | GENETIKA — EBV Analise 2024-08-19

Kalf en Moeder				Vrugbaarheid			
Geb. Dir.	Geb. Mat.	Spn. Dir.	Spn. Mat.	Skr. Omtr.	Vers Vrugb.	Koei Vrugb.	Lanklew.
105	90	108	83	128	106	107	118
72%	48%	67%	47%	33%	45%	26%	48%

Na-Speen Groei			Raam			Karkas		
Na-Speen	GDT	VOV	Volw. Gewig	Hoogte	Lengte	OSO	Vet	Mar
112	116	115	99	110	106	86	112	110
29%	30%	25%	23%	33%	32%	29%	26%	26%

Geb. Gewig	205D Gewig	365D Gewig	540D Gewig	GDT Indeks	VOV Indeks	Skrotum	LH
34kg	247kg | *100 (1)*	-	-	-	-	-	-

Miostatien	
Q204X	Nie Getoets
NT821	Nie Getoets
F94L	Nie Getoets

VERKOPER OPMERKINGS: 'n Besonderse Poena bul met goeie lengte en breedte. Hy was die Hertzogville junior kampioen 2024. Hy het 'n skrotum van 42cm. Hou 'n saad aandeel terug.

LOT 8

BUL

SS 210062

SANTARIFIC BIG BEN

Kuddeboek	SP
Geb. dtm	2021-07-05
Oud.	3j 2m
Inteling	1%
DNS	U17180U001

SS 170001
SANTARIFIC SMASH
Spn Mat. 78

Ouerskap	Vaar	Moer
DNS	✔	
Genomies		

VV 120113
VALLEYVENTURE VV120113
Spn Mat. 85

SP 080029
SANTAPINE ZINC

VV 070158
VALLEYVENTURE 07 158
Oud. 6j | Gem. SI 105
Kalwers 5 | Gespeen 4

SP 090024
SANTAPINE AEGIS
Oud. 10j | OEK 26m | TKP 368d
Kalwers 8 | Gespeen 6 | Spn. Mat. 90
Gem. SI 103 | Spn. Mat. 90

CVF02022
BRIGGS MR CVF 2022

SP 060088
SANTAPINE XCESSIVE
Oud. 12j | Gem. SI 99
Kalwers 10 | Gespeen 9

CR 110008
CHERRY RED CR110008
Oud. 12j | OEK 31m | TKP 387d
Kalwers 10 | Gespeen 9 | Spn. Mat. 128
Gem. SI 104 | KKG - | KKS 50.3
Kalwings: 14-03, 15-01, 16-09, 17-10, 18-10, 19-09, 20-08, 21-07, 22-08, 23-09

SS 080008
SAAMSPEEL ALPHA
Spn Mat. 150

GR 040049
GANADO ROJO 04 49

K 040029
KORINGLAND 04 29
Oud. 11j | Gem. SI 107
Kalwers 8 | Gespeen 6

JO 080265
BIG J 08 265
Oud. 6j | OEK 31m | TKP 423d
Kalwers 4 | Gespeen 3 | Spn. Mat. 95
Gem. SI 97 | Spn. Mat. 95

JL 010121
SANSA KOOS 01 121

JO 010080
BIG J 01 80
Oud. 10j | Gem. SI 99
Kalwers 6 | Gespeen 2

SANTARIFIC SANTA STOET

Brandfort, Free State
desmond@desley.co.za

H/A DDJMT FAMILIE TRUST, POS-BUS 7073, BLOEMFONTEIN, 9300

GEBRUIK IN KUDDE (3)

KOEIWAARDE	109
97	Kalfgemak Waarde
112	Kalfgroei Waarde
101	Melk Waarde
90	Onderhoudswaarde
99	Vrugbaarheidswaarde
GROEI WAARDE	113
KARKAS WAARDE	107
PRODUKSIE WAARDE	110

LOGIX GENETICS | GENETIKA — EBV Analise 2024-08-19

Kalf en Moeder				Vrugbaarheid			
Geb. Dir.	Geb. Mat.	Spn. Dir.	Spn. Mat.	Skr. Omtr.	Vers Vrugb.	Koei Vrugb.	Lanklew.
92	119	112	101	110	98	89	121
76%	50%	72%	54%	54%	43%	24%	52%

Na-Speen Groei			Raam			Karkas		
Na-Speen	GDT	VOV	Volw. Gewig	Hoogte	Lengte	OSO	Vet	Mar
108	113	112	111	103	111	122	69	105
36%	50%	50%	26%	55%	54%	51%	48%	47%

Geb. Gewig	205D Gewig	365D Gewig	540D Gewig	GDT Indeks	VOV Indeks	Skrotum	LH
42kg	275kg | *114 (2)*	-	-	-	-	-	-

Miostatien	
Q204X	Nie Getoets
NT821	Nie Getoets
F94L	Nie Getoets

VERKOPER OPMERKINGS: Diep Santarific Smash (SS 17-01) seun. Potensiële Stoetbul met baie kwaliteite.

© Compiled by the South African Stud Book and Livestock Improvement Association
All Pedigree- and Performance Data is as recorded on LOGIX on 29 August 2024

LOT 9

BULL

SS 210073

SANTARIFIC MAD MAX

Herd Book	SP
Birth date	2021-07-28
Age	3y 1m
Inbreeding	1%
DNA	U5771U010

Parentage	Sire	Dam
DNA	✔	
Genomic		

SS 180151
SANTARIFIC LEATHERMAN
Wean Mat. 108

SS 180169
SANTARIFIC SS180169
Age 5y | AFC 32m | ICP 437d
Calves 3 | Weaned 3 | Wean Mat. 86
Avg. WI 95 | CCB 7.44 | CCW 47.1
Calvings: 21-07, 22-10, 23-12

VV 120113
VALLEYVENTURE VV120113
Wean Mat. 85

SS 150002
SANTARIFIC SS150002
Age 9y | AFC 25m | ICP 533d
Calves 5 | Weaned 5 | Wean Mat. 137
Avg. WI 116 | Wean Mat. 137

JH 120026
SANTARUST KOJAK
Wean Mat. 80

JO 100075
BIG J JO 10 75
Age 11y | AFC 30m | ICP 380d
Calves 9 | Weaned 9 | Wean Mat. 93
Avg. WI 100 | Wean Mat. 93

SP 080029
SANTAPINE ZINC

VV 070158
VALLEYVENTURE 07 158
Age 6y | Avg. WI 105
Calves 5 | Weaned 4

SS 120018
SANTARIFIC RADIUS

SS 120050
SANTARIFIC SHATTER PROOF
Age 7y | Avg. WI 111
Calves 4 | Weaned 2

DT 060316
RENSBOU MNR PERFEK 06 316

ER 050093
CERON MARLIEN
Age 13y | Avg. WI 96
Calves 9 | Weaned 7

JO 050197
BIG J 05 197

JO 020210
BIG J 02 210
Age 8y | Avg. WI -
Calves 5 | Weaned -

SANTARIFIC SANTA STOET

Brandfort, Free State
desmond@desley.co.za
H/A DDJMT FAMILIE TRUST, POS-BUS 7073, BLOEMFONTEIN, 9300

COW VALUE	119
115	Calving Ease Value
109	Calf Growth Value
97	Milk Value
108	Maintenance Value
106	Fertility Value
GROWTH VALUE	107
CARCASS VALUE	119
PRODUCTION VALUE	117

LOGIX EBV Analysis 2024-08-19

Calf and Mother				Fertility			
Birth Dir.	Birth Mat.	Wean Dir.	Wean Mat.	Scr. Circ.	Heifer Fert.	Cow Fert.	Longev.
112	105	109	97	102	102	101	117
71%	44%	54%	45%	73%	41%	24%	46%

Post-Wean Growth			Frame			Carcass		
Post Wean	ADG	FCR	Mature Weight	Height	Length	EMA	Fat	Mar
108	115	119	90	91	100	122	131	125
38%	64%	44%	28%	75%	71%	66%	60%	59%

Myostatin	
Q204X	Not Tested
NT821	Not Tested
F94L	Not Tested

Birth Weight	205D Weight	365D Weight	540D Weight	ADG Index	FCR Index	Scrotum	LH
36kg	243kg | *93 (2)*	-	-	1631g/d | *105 (20)*	-	339mm *(D1)*	1.10

SELLER REMARKS: Besonderse breë, diep 4-ster bul. 6de in sy Klas 30 - 36 maande by Nasionale Kampioenskappe. Gebruik in ons stoet.

LOT 10

BULL

SS 210143

SANTARIFIC SS210143

Herd Book	SP
Birth date	2021-09-28
Age	2y 11m
Inbreeding	1%
DNA	U18114U007

Parentage	Sire	Dam
DNA	✔	
Genomic		

SS 170001
SANTARIFIC SMASH
Wean Mat. 78

SS 150077 HH
SANTARIFIC SS150077
Age 9y | AFC 29m | ICP 451d
Calves 6 | Weaned 3 | Wean Mat. 88
Avg. WI 98 | CCB 11.52 | CCW 41.3
Calvings: 18-01, 19-06, 20-08, 21-09, 23-01, 24-03

VV 120113
VALLEYVENTURE VV120113
Wean Mat. 85

SP 090024
SANTAPINE AEGIS
Age 10y | AFC 26m | ICP 368d
Calves 8 | Weaned 6 | Wean Mat. 90
Avg. WI 103 | Wean Mat. 90

VV 080131
VALLEYVENTURE 08 131
Wean Mat. 90

SP 090086
SANTAPINE AQUA
Age 12y | AFC 35m | ICP 418d
Calves 9 | Weaned 8 | Wean Mat. 100
Avg. WI 104 | Wean Mat. 100

SP 080029
SANTAPINE ZINC

VV 070158
VALLEYVENTURE 07 158
Age 6y | Avg. WI 105
Calves 5 | Weaned 4

CVF02022
BRIGGS MR CVF 2022

SP 060088
SANTAPINE XCESSIVE
Age 12y | Avg. WI 99
Calves 10 | Weaned 9

JR 060013
JR RANCH 06 13

VV 060097
VALLEYVENTURE 06 97
Age 10y | Avg. WI 108
Calves 7 | Weaned 4

ER 000015
CERON RAFT 15

SP 030014
SANTAPINE UNITY
Age 8y | Avg. WI 93
Calves 6 | Weaned 6

SANTARIFIC SANTA STOET

Brandfort, Free State
desmond@desley.co.za
H/A DDJMT FAMILIE TRUST, POS-BUS 7073, BLOEMFONTEIN, 9300

COW VALUE	101
105	Calving Ease Value
108	Calf Growth Value
82	Milk Value
103	Maintenance Value
97	Fertility Value
GROWTH VALUE	110
CARCASS VALUE	98
PRODUCTION VALUE	102

LOGIX EBV Analysis 2024-08-19

Calf and Mother				Fertility			
Birth Dir.	Birth Mat.	Wean Dir.	Wean Mat.	Scr. Circ.	Heifer Fert.	Cow Fert.	Longev.
103	105	108	82	112	94	96	109
73%	48%	70%	50%	74%	38%	27%	50%

Post-Wean Growth			Frame			Carcass		
Post Wean	ADG	FCR	Mature Weight	Height	Length	EMA	Fat	Mar
99	106	99	96	85	103	118	60	81
44%	65%	46%	28%	75%	72%	67%	61%	60%

Myostatin	
Q204X	Not Tested
NT821	Not Tested
F94L	Not Tested

Birth Weight	205D Weight	365D Weight	540D Weight	ADG Index	FCR Index	Scrotum	LH
40kg	219kg | *103 (37)*	-	-	1548g/d | *100 (20)*	-	343mm *(D1)*	1.10

SELLER REMARKS: 41cm skrotum

© Compiled by the South African Stud Book and Livestock Improvement Association
All Pedigree- and Performance Data is as recorded on LOGIX on 29 August 2024

LOT 11

DRAGTIGE KOEI

SS 210010

SANTARIFIC SS210010

Kuddeboek	SP
Geb. dtm	2021-01-19
Oud.	3j 8m
Inteling	1%
OEK	32m
Kalwers	1
Gespeen	1
Gem. SI	100
TKP	-

SS 170001
SANTARIFIC SMASH
Spn Mat. 78

Ouerskap	Vaar	Moer
DNS		
Genomies		

CR 140023
CHERRY RED 140023CR
Oud. 10j | OEK 30m | TKP 385d
Kalwers 8 | Gespeen 7 | Spn. Mat. 97
Gem. SI 99 | KKG 5.48 | KKS 38.3

Kalwings: 16-12, 18-03, 19-03, 20-02, 21-01, 22-04, 23-05, 24-05

VV 120113
VALLEYVENTURE VV120113
Spn Mat. 85

SP 090024
SANTAPINE AEGIS
Oud. 10j | OEK 26m | TKP 368d
Kalwers 8 | Gespeen 6 | Spn. Mat. 90
Gem. SI 103 | Spn. Mat. 90

SS 090025
SAAMSPEEL MUFASA
Spn Mat. 97

JO 100057
BIG J JO 10 57
Oud. 7j | OEK 31m | TKP 491d
Kalwers 4 | Gespeen 4 | Spn. Mat. 94
Gem. SI 100 | Spn. Mat. 94

SP 080029
SANTAPINE ZINC

VV 070158
VALLEYVENTURE 07 158
Oud. 6j | Gem. SI 105
Kalwers 5 | Gespeen 4

CVF02022
BRIGGS MR CVF 2022

SP 060088
SANTAPINE XCESSIVE
Oud. 12j | Gem. SI 99
Kalwers 10 | Gespeen 9

SD 050148
SANTARIFIC 05 148

SP 000041
SANTAPINE ROSETTA
Oud. 11j | Gem. SI 96
Kalwers 7 | Gespeen 5

JO 030089
BIG J MANIE 03 89

JO 040201
BIG J 04 201
Oud. 10j | Gem. SI 85
Kalwers 6 | Gespeen 2

SANTARIFIC SANTA STOET

Brandfort, Free State
desmond@desley.co.za
H/A DDJMT FAMILIE TRUST, POS-BUS 7073, BLOEMFONTEIN, 9300

Laaste Kalf	
Kalf ID	SS 230158 (F)
Geb. datum	2023-10-01
Vaar ID	SS 200173

Kalwings: 23-10

Miostatien	
Q204X	Nie Getoets
NT821	Nie Getoets
F94L	Nie Getoets

KOEIWAARDE	108
120	Kalfgemak Waarde
103	Kalfgroei Waarde
84	Melk Waarde
102	Onderhoudswaarde
105	Vrugbaarheidswaarde
GROEI WAARDE	102
KARKAS WAARDE	93
PRODUKSIE WAARDE	106

LOGIX GENETICS | GENETIKA
EBV Analise 2024-08-19

Kalf en Moeder				Vrugbaarheid			
Geb. Dir.	Geb. Mat.	Spn. Dir.	Spn. Mat.	Skr. Omtr.	Vers Vrugb.	Koei Vrugb.	Lanklew.
114	120	103	84	105	103	94	120
75%	54%	71%	53%	50%	57%	25%	51%

Na-Speen Groei			Raam			Karkas		
Na-Speen	GDT	VOV	Volw. Gewig	Hoogte	Lengte	OSO	Vet	Mar
94	98	96	97	90	100	114	71	103
32%	46%	45%	25%	51%	49%	47%	44%	43%

Geb. Gewig	205D Gewig	365D Gewig	540D Gewig	GDT Indeks	VOV Indeks	Skrotum	LH
38kg	226kg | *109 (18)*	-	-	-	-	-	-

VERKOPER OPMERKINGS: Besonderse 3-in-1 poenskop skou-koei met poenskop verskalf van Santarific Spring (SS 20-173). 3de in Klas 3 - 4 Jaar by Nasionale Kampioenskappe 2024. 2de plek behaal Moeder nageslag. 3 maande dragtig van SS 21-73 (Lot 9)

LOT 12

DRAGTIGE KOEI

SS 210183

SANTARIFIC JOJO

Kuddeboek	SP
Geb. dtm	2021-11-09
Oud.	2j 10m
Inteling	1%
OEK	29m
Kalwers	1
Gespeen	0
Gem. SI	-
TKP	-

RS 140021 P
REDBULL DIESEL
Spn Mat. 89

Ouerskap	Vaar	Moer
DNS		
Genomies		

SS 170015
SANTARIFIC SS170015
Oud. 7j | OEK 30m | TKP 446d
Kalwers 5 | Gespeen 3 | Spn. Mat. 94
Gem. SI 100 | KKG 6.76 | KKS 38.9

Kalwings: 19-08, 20-10, 21-11, 23-05, 24-06

JH 120026
SANTARUST KOJAK
Spn Mat. 80

JH 120011 P
SANTARUST 12 11
Oud. 12j | OEK 31m | TKP 402d
Kalwers 10 | Gespeen 9 | Spn. Mat. 108
Gem. SI 103 | Spn. Mat. 108

VV 120113
VALLEYVENTURE VV120113
Spn Mat. 85

KVS 080050
KLEYNHANSVELDE 08 50
Oud. 13j | OEK 31m | TKP 403d
Kalwers 9 | Gespeen 7 | Spn. Mat. 109
Gem. SI 99 | Spn. Mat. 109

DT 060316
RENSBOU MNR PERFEK 06 316

ER 050093
CERON MARLIEN
Oud. 13j | Gem. SI 96
Kalwers 9 | Gespeen 7

VV 030069
VALLEYVENTURE 03 69

JH 090403
09 403
Oud. 9j | Gem. SI 107
Kalwers 6 | Gespeen 5

SP 080029
SANTAPINE ZINC

VV 070158
VALLEYVENTURE 07 158
Oud. 6j | Gem. SI 105
Kalwers 5 | Gespeen 4

LL 020104
LOCKLORE 02 104

CTR 020100
CRONDOM HANLIE
Oud. 11j | Gem. SI 108
Kalwers 4 | Gespeen 4

SANTARIFIC SANTA STOET

Brandfort, Free State
desmond@desley.co.za
H/A DDJMT FAMILIE TRUST, POS-BUS 7073, BLOEMFONTEIN, 9300

Laaste Kalf	
Kalf ID	SS 240031 (M)
Geb. datum	2024-03-30
Vaar ID	SS 210062

Kalwings: 24-03

Miostatien	
Q204X	Nie Getoets
NT821	Nie Getoets
F94L	Nie Getoets

KOEIWAARDE	102
80	Kalfgemak Waarde
112	Kalfgroei Waarde
93	Melk Waarde
92	Onderhoudswaarde
108	Vrugbaarheidswaarde
GROEI WAARDE	104
KARKAS WAARDE	106
PRODUKSIE WAARDE	101

LOGIX GENETICS | GENETIKA
EBV Analise 2024-08-19

Kalf en Moeder				Vrugbaarheid			
Geb. Dir.	Geb. Mat.	Spn. Dir.	Spn. Mat.	Skr. Omtr.	Vers Vrugb.	Koei Vrugb.	Lanklew.
87	81	112	93	98	107	95	120
74%	56%	69%	53%	48%	59%	28%	52%

Na-Speen Groei			Raam			Karkas		
Na-Speen	GDT	VOV	Volw. Gewig	Hoogte	Lengte	OSO	Vet	Mar
115	108	99	109	94	101	94	112	108
34%	44%	44%	39%	49%	47%	44%	41%	41%

Geb. Gewig	205D Gewig	365D Gewig	540D Gewig	GDT Indeks	VOV Indeks	Skrotum	LH
41kg	180kg | *101 (14)*	-	-	-	-	-	-

VERKOPER OPMERKINGS: Donker 3-in-1 skou-koei met bulkalf van SS 21-62 aan sy. 5de plek behaal by Nasionale Kampioenskappe 2024 in Klas 24-30 maande. 4 Maande dragtig van SS 21-73.

© Compiled by the South African Stud Book and Livestock Improvement Association
All Pedigree- and Performance Data is as recorded on LOGIX on 29 August 2024

LOT 13

PREGNANT COW

SS 220043 P

SANTARIFIC RUBY

Herd Book	SP
Birth date	2022-04-06
Age	2y 5m
Inbreeding	1%
AFC	23m
Calves	1
Weaned	0
Avg. WI	-
ICP	-

SS 170001
SANTARIFIC SMASH
Wean Mat. 78

Parentage	Sire	Dam
DNA		
Genomic		

SS 120051
SANTARIFIC LOOKLOOK
Age 11y | AFC 23m | ICP 435d
Calves 9 | Weaned 7 | Wean Mat. 145
Avg. WI 112 | CCB 6.7 | CCW 45.3
Calvings: 14-11, 15-11, 17-05, 18-06, 19-07, 21-01, 22-04, 23-04, 24-05

VV 120113
VALLEYVENTURE VV120113
Wean Mat. 85

SP 090024
SANTAPINE AEGIS
Age 10y | AFC 26m | ICP 368d
Calves 8 | Weaned 6 | Wean Mat. 90
Avg. WI 103 | Wean Mat. 90

SS 080008
SAAMSPEEL ALPHA
Wean Mat. 150

SS 100034 P
SANTARIFIC MADAM X 1
Age 9y | AFC 27m | ICP 359d
Calves 8 | Weaned 6 | Wean Mat. 98
Avg. WI 90 | Wean Mat. 98

SP 080029
SANTAPINE ZINC

VV 070158
VALLEYVENTURE 07 158
Age 6y | Avg. WI 105
Calves 5 | Weaned 4

CVF02022
BRIGGS MR CVF 2022

SP 060088
SANTAPINE XCESSIVE
Age 12y | Avg. WI 99
Calves 10 | Weaned 9

GR 040049
GANADO ROJO 04 49

K 040029
KORINGLAND 04 29
Age 11y | Avg. WI 107
Calves 8 | Weaned 6

LL 070084
LOCKLORE 07 84

ER 050030
CERON MADAME X
Age 15y | Avg. WI 110
Calves 11 | Weaned 9

SANTARIFIC SANTA STOET

Brandfort, Free State
desmond@desley.co.za
H/A DDJMT FAMILIE TRUST, POS-BUS 7073, BLOEMFONTEIN, 9300

Last Calf	
Calf ID	SS 240022 (F)
Birth Date	2024-03-18
Sire ID	SS 210062

Calvings: 24-03

Myostatin	
Q204X	Not Tested
NT821	Not Tested
F94L	Not Tested

COW VALUE	114
101	Calving Ease Value
105	Calf Growth Value
110	Milk Value
91	Maintenance Value
113	Fertility Value
GROWTH VALUE	111
CARCASS VALUE	106
PRODUCTION VALUE	113

LOGIX GENETICS | GENETICA — EBV Analysis 2024-08-19

Calf and Mother				Fertility			
Birth Dir.	Birth Mat.	Wean Dir.	Wean Mat.	Scr. Circ.	Heifer Fert.	Cow Fert.	Longev.
99	107	105	110	101	114	99	118
73%	50%	70%	53%	55%	43%	25%	52%

Post-Wean Growth			Frame			Carcass		
Post Wean	ADG	FCR	Mature Weight	Height	Length	EMA	Fat	Mar
103	113	103	108	99	113	129	64	106
34%	50%	51%	24%	56%	54%	51%	48%	47%

Birth Weight	205D Weight	365D Weight	540D Weight	ADG Index	FCR Index	Scrotum	LH
34kg	207kg | *110 (22)*	-	-	-	-	-	-

SELLER REMARKS: Top kwaliteit skou poenskop Santarific Smash (SS 17-01) dogter. Madame kleindogter. 4 Maande dragtig van SS 21-73.

LOT 14

PREGNANT HEIFER

IGB 220025 P

SOMBRERO IGB220025

Herd Book	SP
Birth date	2022-04-10
Age	2y 5m
Inbreeding	1%

KT 170008
KOCHBO ZAC
Wean Mat. 114

Parentage	Sire	Dam
DNA		
Genomic		

K 160040
KORINGLAND K1640
Age 8y | AFC 42m | ICP 363d
Calves 5 | Weaned 5 | Wean Mat. 97
Avg. WI 97 | CCB - | CCW -
Calvings: 20-03, 21-02, 22-04, 23-04, 24-03

BR 140011 P
BREEDE ALONSO
Wean Mat. 113

KT 130040 HH
KOCHBO KT130040
Age 10y | AFC 26m | ICP 425d
Calves 8 | Weaned 5 | Wean Mat. 123
Avg. WI 104 | Wean Mat. 123

K 060010
KORINGLAND 06 10
Wean Mat. 99

K 110069
KORINGLAND K1169
Age 9y | AFC 30m | ICP 402d
Calves 7 | Weaned 1 | Wean Mat. 88
Avg. WI 106 | Wean Mat. 88

VV 110075
VALLEYVENTURE VV110075

VV 120069
VALLEYVENTURE VV120069
Age 9y | Avg. WI 95
Calves 7 | Weaned 2

VV 100192
VALLEYVENTURE VV100192

VV 060131
VALLEYVENTURE 06 131
Age 8y | Avg. WI 97
Calves 4 | Weaned 4

JR 020008
JR RANCH 02 08

K 010058
KORINGLAND 01 58
Age 21y | Avg. WI 120
Calves 12 | Weaned 3

DJW 070114
CONSORT 07 114

K 070004
KORINGLAND 07 04
Age 14y | Avg. WI -
Calves 9 | Weaned -

J.P. BOTMA (JNR)

Viljoenskroon, Free State
0840332596
janbotma15@gmail.com
H/A IBOT PTY LTD, POS-BUS 248, BOTHAVILLE, 9660

Myostatin	
Q204X	Not Tested
NT821	Not Tested
F94L	Not Tested

COW VALUE	109
97	Calving Ease Value
107	Calf Growth Value
105	Milk Value
91	Maintenance Value
105	Fertility Value
GROWTH VALUE	101
CARCASS VALUE	106
PRODUCTION VALUE	107

LOGIX GENETICS | GENETICA — EBV Analysis 2024-08-19

Calf and Mother				Fertility			
Birth Dir.	Birth Mat.	Wean Dir.	Wean Mat.	Scr. Circ.	Heifer Fert.	Cow Fert.	Longev.
94	111	107	105	97	95	112	109
61%	45%	55%	44%	43%	41%	23%	48%

Post-Wean Growth			Frame			Carcass		
Post Wean	ADG	FCR	Mature Weight	Height	Length	EMA	Fat	Mar
108	105	114	109	108	106	103	96	104
27%	39%	20%	14%	43%	42%	32%	29%	28%

Birth Weight	205D Weight	365D Weight	540D Weight	ADG Index	FCR Index	Scrotum	LH
35kg	226kg | *100 (1)*	-	-	-	-	-	-

SELLER REMARKS: 'n Skou vers uit KT 17-08 wat baie goed vir ons teel. Sy is deel van 'n tweeling, Lot nr. 15 en is 7 maande dragtig van IGB 20-89.

© Compiled by the South African Stud Book and Livestock Improvement Association
All Pedigree- and Performance Data is as recorded on LOGIX on 29 August 2024

LOT 15

DRAGTIGE VERS

IGB 220026

SOMBRERO IGB220026

Kuddeboek	SP
Geb. dtm	2022-04-10
Oud.	2j 5m
Inteling	1%

Ouerskap	Vaar	Moer
DNS		
Genomies		

KT 170008
KOCHBO ZAC
Spn Mat. 114

BR 140011 P
BREEDE ALONSO
Spn Mat. 113

VV 110075
VALLEYVENTURE VV110075

VV 120069
VALLEYVENTURE VV120069
Oud. 9j | Gem. SI 95
Kalwers 7 | Gespeen 2

KT 130040 HH
KOCHBO KT130040
Oud. 10j | OEK 26m | TKP 425d
Kalwers 8 | Gespeen 5 | Spn. Mat. 123
Gem. SI 104 | Spn. Mat. 123

VV 100192
VALLEYVENTURE VV100192

VV 060131
VALLEYVENTURE 06 131
Oud. 8j | Gem. SI 97
Kalwers 4 | Gespeen 4

K 160040
KORINGLAND K1640
Oud. 8j | OEK 42m | TKP 363d
Kalwers 5 | Gespeen 5 | Spn. Mat. 97
Gem. SI 97 | KKG - | KKS -
Kalwings: 20-03, 21-02, 22-04, 23-04, 24-03

K 060010
KORINGLAND 06 10
Spn Mat. 99

JR 020008
JR RANCH 02 08

K 010058
KORINGLAND 01 58
Oud. 21j | Gem. SI 120
Kalwers 12 | Gespeen 3

K 110069
KORINGLAND K1169
Oud. 9j | OEK 30m | TKP 402d
Kalwers 7 | Gespeen 1 | Spn. Mat. 88
Gem. SI 106 | Spn. Mat. 88

DJW 070114
CONSORT 07 114

K 070004
KORINGLAND 07 04
Oud. 14j | Gem. SI -
Kalwers 9 | Gespeen -

J.P. BOTMA (JNR)

Viljoenskroon, Free State
0840332596
janbotma15@gmail.com

H/A IBOT PTY LTD, POS-BUS 248, BOTHAVILLE, 9660

KOEIWAARDE	109
97	Kalfgemak Waarde
107	Kalfgroei Waarde
105	Melk Waarde
91	Onderhoudswaarde
105	Vrugbaarheidswaarde
GROEI WAARDE	101
KARKAS WAARDE	106
PRODUKSIE WAARDE	107

LOGIX GENETICS GENERAL — EBV Analise 2024-08-19

Kalf en Moeder				Vrugbaarheid			
Geb. Dir.	Geb. Mat.	Spn. Dir.	Spn. Mat.	Skr. Omtr.	Vers Vrugb.	Koei Vrugb.	Lanklew.
94	111	107	105	97	95	112	109
61%	45%	55%	44%	43%	41%	23%	48%

Na-Speen Groei			Raam			Karkas		
Na-Speen	GDT	VOV	Volw. Gewig	Hoogte	Lengte	OSO	Vet	Mar
108	105	114	109	108	106	103	96	104
27%	39%	20%	14%	43%	42%	32%	29%	28%

Geb. Gewig	205D Gewig	365D Gewig	540D Gewig	GDT Indeks	VOV Indeks	Skrotum	LH
34kg	205kg | *88 (5)*	-	-	-	-	-	-

Miostatien	
Q204X	Nie Getoets
NT821	Nie Getoets
F94L	Nie Getoets

VERKOPER OPMERKINGS: 'n Goeie vers wat baie vleis dra, sy is deel van n tweeling, lot 14. Sy is 7 maande dragtig van IGB 20-89.

LOT 16

DRAGTIGE VERS

SS 220100

SANTARIFIC LOLLIPOP

Kuddeboek	SP
Geb. dtm	2022-08-21
Oud.	2j 1m
Inteling	1%
DNS	U10289U005

Ouerskap	Vaar	Moer
DNS	✔	
Genomies		

SS 180019
SANTARIFIC SAKO
Spn Mat. 107

RS 140021 P
REDBULL DIESEL
Spn Mat. 89

JH 120026
SANTARUST KOJAK

JH 120011 P
SANTARUST 12 11
Oud. 12j | Gem. SI 103
Kalwers 10 | Gespeen 9

SS 100033 HH
SANTARIFIC QUALITY
Oud. 14j | OEK 27m | TKP 470d
Kalwers 10 | Gespeen 7 | Spn. Mat. 128
Gem. SI 118 | Spn. Mat. 128

JO 060210
BIG J 06 210

GJV 070055
SANTARIFIC 07 55
Oud. 4j | Gem. SI -
Kalwers 1 | Gespeen -

SS 150098
SANTARIFIC SS150098
Oud. 8j | OEK 29m | TKP 397d
Kalwers 6 | Gespeen 5 | Spn. Mat. 93
Gem. SI 107 | KKG - | KKS 44
Kalwings: 18-02, 19-03, 20-02, 21-01, 22-08, 23-08

DJW 120002
CONSORT 12002DJW
Spn Mat. 74

DJW 080041
CONSORT 08 41

DJW 070092
CONSORT 07 92
Oud. 12j | Gem. SI 99
Kalwers 9 | Gespeen 3

SS 100024 P
SAAMSPEEL SWELLING
Oud. 10j | OEK 31m | TKP 448d
Kalwers 7 | Gespeen 5 | Spn. Mat. 96
Gem. SI 100 | Spn. Mat. 96

LL 070084
LOCKLORE 07 84

SP 010032
SANTAPINE SCARLET
Oud. 11j | Gem. SI 105
Kalwers 6 | Gespeen 5

SANTARIFIC SANTA STOET

Brandfort, Free State
desmond@desley.co.za

H/A DDJMT FAMILIE TRUST, POS-BUS 7073, BLOEMFONTEIN, 9300

KOEIWAARDE	117
84	Kalfgemak Waarde
132	Kalfgroei Waarde
96	Melk Waarde
85	Onderhoudswaarde
92	Vrugbaarheidswaarde
GROEI WAARDE	120
KARKAS WAARDE	125
PRODUKSIE WAARDE	118

LOGIX GENETICS GENERAL — EBV Analise 2024-08-19

Kalf en Moeder				Vrugbaarheid			
Geb. Dir.	Geb. Mat.	Spn. Dir.	Spn. Mat.	Skr. Omtr.	Vers Vrugb.	Koei Vrugb.	Lanklew.
83	132	132	96	112	80	102	109
73%	46%	70%	51%	47%	36%	22%	48%

Na-Speen Groei			Raam			Karkas		
Na-Speen	GDT	VOV	Volw. Gewig	Hoogte	Lengte	OSO	Vet	Mar
126	120	114	118	106	121	117	108	121
36%	43%	45%	24%	48%	46%	43%	40%	40%

Geb. Gewig	205D Gewig	365D Gewig	540D Gewig	GDT Indeks	VOV Indeks	Skrotum	LH
38kg	286kg | *120 (8)*	-	-	-	-	-	-

Miostatien	
Q204X	Nie Getoets
NT821	Nie Getoets
F94L	Nie Getoets

VERKOPER OPMERKINGS: Top geteelde skou vers. Met besonderse lengte. Santarific Sako (Lot 5) dogter. 4 Maande dragtig van SS 21-73.

© Compiled by the South African Stud Book and Livestock Improvement Association
All Pedigree- and Performance Data is as recorded on LOGIX on 29 August 2024

LOT 17

PREGNANT HEIFER

SS 220194

SANTARIFIC LADY Z

Herd Book	SP
Birth date	2022-12-30
Age	1y 8m
Inbreeding	1%
DNA	U12072U004

Parentage	Sire	Dam
DNA	✔	✔
Genomic		

SS 170001
SANTARIFIC SMASH
Wean Mat. 78

VV 120113
VALLEYVENTURE VV120113
Wean Mat. 85

SP 080029
SANTAPINE ZINC

VV 070158
VALLEYVENTURE 07 158
Age 6y | Avg. WI 105
Calves 5 | Weaned 4

SP 090024
SANTAPINE AEGIS
Age 10y | AFC 26m | ICP 368d
Calves 8 | Weaned 6 | Wean Mat. 90
Avg. WI 103 | Wean Mat. 90

CVF02022
BRIGGS MR CVF 2022

SP 060088
SANTAPINE XCESSIVE
Age 12y | Avg. WI 99
Calves 10 | Weaned 9

ER 050030
CERON MADAME X
Age 15y | AFC 35m | ICP 396d
Calves 11 | Weaned 9 | Wean Mat. 136
Avg. WI 110 | CCB - | CCW -
Calvings: 08-05, 09-03, 09-12, 10-09, 11-08, 12-10, 13-09, 14-10, 16-04, 17-07, 19-03

ER 010015
CERON MR MARTIN
Wean Mat. 108

HJ 980104
ROOSTERHOEK HJ 98104

VV 990045
VALLEYVENTURE 99 45
Age 4y | Avg. WI 90
Calves 2 | Weaned 1

SD 000022
SANTARIFIC MADAME III
Age 15y | AFC 23m | ICP 447d
Calves 10 | Weaned 3 | Wean Mat. 120
Avg. WI 91 | Wean Mat. 120

SV 960077
SANDFONTEIN BILL

SV 940061
SANDFONTEIN MADAME
Age 13y | Avg. WI 101
Calves 10 | Weaned 4

SANTARIFIC SANTA STOET
Brandfort, Free State
desmond@desley.co.za
H/A DDJMT FAMILIE TRUST, POS-BUS 7073, BLOEMFONTEIN, 9300

COW VALUE	102
100	Calving Ease Value
93	Calf Growth Value
107	Milk Value
103	Maintenance Value
112	Fertility Value
GROWTH VALUE	98
CARCASS VALUE	88
PRODUCTION VALUE	100

LOGIX EBV Analysis 2024-08-19

Calf and Mother				Fertility			
Birth Dir.	Birth Mat.	Wean Dir.	Wean Mat.	Scr. Circ.	Heifer Fert.	Cow Fert.	Longev.
95	118	93	107	102	110	108	109
64%	52%	62%	54%	55%	46%	27%	54%

Post-Wean Growth			Frame			Carcass		
Post Wean	ADG	FCR	Mature Weight	Height	Length	EMA	Fat	Mar
93	99	105	94	81	91	122	60	87
41%	50%	50%	32%	55%	53%	50%	47%	46%

Myostatin	
Q204X	Not Tested
NT821	Not Tested
F94L	Not Tested

Birth Weight	205D Weight	365D Weight	540D Weight	ADG Index	FCR Index	Scrotum	LH
50kg	276kg | *100 (3)*	-	-	-	-	-	-

SELLER REMARKS: Madame X Smash embrio dogter!!! Top kwaliteit vers met besonderse lengte. 3.5 Maande dragtig van SS 21-73.

LOT 18

PREGNANT HEIFER

SS 220038 *P*

SANTARIFIC SS220038

Herd Book	SP
Birth date	2022-04-03
Age	2y 5m
Inbreeding	1%

Parentage	Sire	Dam
DNA		
Genomic		

SS 170001
SANTARIFIC SMASH
Wean Mat. 78

VV 120113
VALLEYVENTURE VV120113
Wean Mat. 85

SP 080029
SANTAPINE ZINC

VV 070158
VALLEYVENTURE 07 158
Age 6y | Avg. WI 105
Calves 5 | Weaned 4

SP 090024
SANTAPINE AEGIS
Age 10y | AFC 26m | ICP 368d
Calves 8 | Weaned 6 | Wean Mat. 90
Avg. WI 103 | Wean Mat. 90

CVF02022
BRIGGS MR CVF 2022

SP 060088
SANTAPINE XCESSIVE
Age 12y | Avg. WI 99
Calves 10 | Weaned 9

SS 170060
SANTARIFIC SS170060
Age 7y | AFC 26m | ICP 448d
Calves 5 | Weaned 2 | Wean Mat. 120
Avg. WI 110 | CCB - | CCW 36.6
Calvings: 19-08, 21-02, 22-04, 23-06, 24-06

SS 130031
SANTARIFIC CHAMP
Wean Mat. 107

VV 080131
VALLEYVENTURE 08 131

SS 100004
SAAMSPEEL CINDERELLA
Age 9y | Avg. WI 103
Calves 7 | Weaned 5

CR 130056
CHERRY RED 130056CR
Age 10y | AFC 32m | ICP 420d
Calves 8 | Weaned 6 | Wean Mat. 126
Avg. WI 101 | Wean Mat. 126

SS 080008
SAAMSPEEL ALPHA

GJV 090092
GOUDLAND GJV090092
Age 14y | Avg. WI 102
Calves 11 | Weaned 10

SANTARIFIC SANTA STOET
Brandfort, Free State
desmond@desley.co.za
H/A DDJMT FAMILIE TRUST, POS-BUS 7073, BLOEMFONTEIN, 9300

COW VALUE	108
106	Calving Ease Value
105	Calf Growth Value
98	Milk Value
93	Maintenance Value
104	Fertility Value
GROWTH VALUE	108
CARCASS VALUE	103
PRODUCTION VALUE	108

LOGIX EBV Analysis 2024-08-19

Calf and Mother				Fertility			
Birth Dir.	Birth Mat.	Wean Dir.	Wean Mat.	Scr. Circ.	Heifer Fert.	Cow Fert.	Longev.
102	123	105	98	114	104	97	113
73%	47%	69%	49%	50%	42%	25%	48%

Post-Wean Growth			Frame			Carcass		
Post Wean	ADG	FCR	Mature Weight	Height	Length	EMA	Fat	Mar
98	106	99	107	105	111	121	75	100
32%	46%	47%	28%	51%	49%	48%	45%	45%

Myostatin	
Q204X	Not Tested
NT821	Not Tested
F94L	Not Tested

Birth Weight	205D Weight	365D Weight	540D Weight	ADG Index	FCR Index	Scrotum	LH
36kg	203kg | *106 (22)*	-	-	-	-	-	-

SELLER REMARKS: Diep, korrekte medium raam poenskop vers. Santarific Champ kleindogter. 8 Maande dragtig van SS 21-95/SS 21-96.

© Compiled by the South African Stud Book and Livestock Improvement Association
All Pedigree- and Performance Data is as recorded on LOGIX on 29 August 2024

LOT 19

DRAGTIGE VERS

IGB 220014 *P*

SOMBRERO IGB220014

Kuddeboek	SP
Geb. dtm	2022-02-23
Oud.	2j 7m
Inteling	1%

KT 170008
KOCHBO ZAC
Spn Mat. 114

Ouerskap	Vaar	Moer
DNS		
Genomies		

K 160044
KORINGLAND K1644
Oud. 8j | OEK 31m | TKP 350d
Kalwers 6 | Gespeen 3 | Spn. Mat. 110
Gem. SI 108 | KKG - | KKS -
Kalwings: 19-04, 20-03, 21-01, 22-02, 23-03, 24-02

BR 140011 P
BREEDE ALONSO
Spn Mat. 113

KT 130040 HH
KOCHBO KT130040
Oud. 10j | OEK 26m | TKP 425d
Kalwers 8 | Gespeen 5 | Spn. Mat. 123
Gem. SI 104 | Spn. Mat. 123

K 100067
KORINGLAND K1067
Spn Mat. 101

K 100078
KORINGLAND K1078
Oud. 12j | OEK 23m | TKP 404d
Kalwers 9 | Gespeen 1 | Spn. Mat. 103
Gem. SI 100 | Spn. Mat. 103

VV 110075
VALLEYVENTURE VV110075

VV 120069
VALLEYVENTURE VV120069
Oud. 9j | Gem. SI 95
Kalwers 7 | Gespeen 2

VV 100192
VALLEYVENTURE VV100192

VV 060131
VALLEYVENTURE 06 131
Oud. 8j | Gem. SI 97
Kalwers 4 | Gespeen 4

JR 020008
JR RANCH 02 08

K 030071
KORINGLAND 03 71
Oud. 11j | Gem. SI 94
Kalwers 5 | Gespeen 2

DJW 070052
CONSORT 07 52

K 070004
KORINGLAND 07 04
Oud. 14j | Gem. SI -
Kalwers 9 | Gespeen -

J.P. BOTMA (JNR)

Viljoenskroon, Free State
0840332596
janbotma15@gmail.com

H/A IBOT PTY LTD, POS-BUS 248, BOTHAVILLE, 9660

KOEIWAARDE	119
93	Kalfgemak Waarde
112	Kalfgroei Waarde
110	Melk Waarde
87	Onderhoudswaarde
117	Vrugbaarheidswaarde
GROEI WAARDE	113
KARKAS WAARDE	115
PRODUKSIE WAARDE	118

LOGIX GENETICS GENETICS EBV Analise 2024-08-19

Kalf en Moeder				Vrugbaarheid			
Geb. Dir.	Geb. Mat.	Spn. Dir.	Spn. Mat.	Skr. Omtr.	Vers Vrugb.	Koei Vrugb.	Lanklew.
93	103	112	110	109	114	117	103
73%	46%	67%	45%	40%	40%	22%	47%

Na-Speen Groei			Raam			Karkas		
Na-Speen	GDT	VOV	Volw. Gewig	Hoogte	Lengte	OSO	Vet	Mar
114	113	113	113	118	117	112	99	101
26%	36%	11%	15%	40%	38%	28%	25%	25%

Geb. Gewig	205D Gewig	365D Gewig	540D Gewig	GDT Indeks	VOV Indeks	Skrotum	LH
35kg	280kg | *112 (8)*	-	-	-	-	-	-

Miostatien	
Q204X	Nie Getoets
NT821	Nie Getoets
F94L	Nie Getoets

VERKOPER OPMERKINGS: 'n Vers met goeie lengte. Sy is 6 maande dragtig van IGB 20-89.

LOT 20

DRAGTIGE VERS

IGB 220031

SOMBRERO IGB220031

Kuddeboek	SP
Geb. dtm	2022-05-09
Oud.	2j 4m
Inteling	0%

KT 170008
KOCHBO ZAC
Spn Mat. 114

Ouerskap	Vaar	Moer
DNS		
Genomies		

KVS 130240
KLEYNHANSVELDE KVS130240
Oud. 10j | OEK 35m | TKP 426d
Kalwers 7 | Gespeen 2 | Spn. Mat. 94
Gem. SI 101 | KKG - | KKS -
Kalwings: 16-10, 17-10, 19-02, 20-02, 21-01, 22-05, 23-10

BR 140011 P
BREEDE ALONSO
Spn Mat. 113

KT 130040 HH
KOCHBO KT130040
Oud. 10j | OEK 26m | TKP 425d
Kalwers 8 | Gespeen 5 | Spn. Mat. 123
Gem. SI 104 | Spn. Mat. 123

KVS 080262
KLEYNHANSVELDE 08 262
Spn Mat. 121

KVS 020065
KLEYNHANSVELDE 02 65
Oud. 18j | OEK - | TKP 394d
Kalwers 10 | Gespeen 6 | Spn. Mat. 70
Gem. SI 99 | Spn. Mat. 70

VV 110075
VALLEYVENTURE VV110075

VV 120069
VALLEYVENTURE VV120069
Oud. 9j | Gem. SI 95
Kalwers 7 | Gespeen 2

VV 100192
VALLEYVENTURE VV100192

VV 060131
VALLEYVENTURE 06 131
Oud. 8j | Gem. SI 97
Kalwers 4 | Gespeen 4

KVS 050055
KLEYNHANSVELDE 05 55

KVS 980033
KLEYNHANSVELDE 98 33
Oud. 22j | Gem. SI 104
Kalwers 10 | Gespeen 5

SP 980058
SANTAPINE PURDHAM

KVS 980078
KLEYNHANSVELDE 98 78
Oud. 12j | Gem. SI 99
Kalwers 9 | Gespeen 3

J.P. BOTMA (JNR)

Viljoenskroon, Free State
0840332596
janbotma15@gmail.com

H/A IBOT PTY LTD, POS-BUS 248, BOTHAVILLE, 9660

KOEIWAARDE	113
101	Kalfgemak Waarde
107	Kalfgroei Waarde
105	Melk Waarde
95	Onderhoudswaarde
110	Vrugbaarheidswaarde
GROEI WAARDE	103
KARKAS WAARDE	105
PRODUKSIE WAARDE	111

LOGIX GENETICS GENETICS EBV Analise 2024-08-19

Kalf en Moeder				Vrugbaarheid			
Geb. Dir.	Geb. Mat.	Spn. Dir.	Spn. Mat.	Skr. Omtr.	Vers Vrugb.	Koei Vrugb.	Lanklew.
98	111	107	105	113	108	104	111
73%	46%	68%	46%	43%	37%	22%	48%

Na-Speen Groei			Raam			Karkas		
Na-Speen	GDT	VOV	Volw. Gewig	Hoogte	Lengte	OSO	Vet	Mar
110	105	106	104	102	105	102	103	89
28%	39%	13%	13%	44%	42%	29%	26%	25%

Geb. Gewig	205D Gewig	365D Gewig	540D Gewig	GDT Indeks	VOV Indeks	Skrotum	LH
36kg	237kg | *104 (5)*	-	-	-	-	-	-

Miostatien	
Q204X	Nie Getoets
NT821	Nie Getoets
F94L	Nie Getoets

VERKOPER OPMERKINGS: 'n Donker vers met n sterk kop. Sy is 6 maande dragtig van IGB 20-89.

© Compiled by the South African Stud Book and Livestock Improvement Association
All Pedigree- and Performance Data is as recorded on LOGIX on 29 August 2024

LOT 21

PREGNANT HEIFER

SS 220041

SANTARIFIC SS220041

Herd Book	SP
Birth date	2022-04-04
Age	2y 5m
Inbreeding	1%

SS 170001
SANTARIFIC SMASH
Wean Mat. 78

Parentage	Sire	Dam
DNA		
Genomic		

RV 130015
RED VELVET 13 15
Age 11y | AFC 39m | ICP 379d
Calves 8 | Weaned 5 | Wean Mat. 114
Avg. WI 105 | CCB 4.38 | CCW 36.4
Calvings: 16-12, 17-10, 18-11, 20-01, 21-01, 22-04, 23-05, 24-03

VV 120113
VALLEYVENTURE VV120113
Wean Mat. 85

- **SP 080029** *SANTAPINE ZINC*
- **VV 070158** *VALLEYVENTURE 07 158* — Age 6y | Avg. WI 105 | Calves 5 | Weaned 4

SP 090024
SANTAPINE AEGIS
Age 10y | AFC 26m | ICP 368d
Calves 8 | Weaned 6 | Wean Mat. 90
Avg. WI 103 | Wean Mat. 90

- **CVF02022** *BRIGGS MR CVF 2022*
- **SP 060088** *SANTAPINE XCESSIVE* — Age 12y | Avg. WI 99 | Calves 10 | Weaned 9

RV 090006
RED VELVET 09 06
Wean Mat. 107

- **RV 060033** P *RED VELVET 06 33*
- **DJ 040015** *DINE SISTER* — Age 12y | Avg. WI - | Calves 7 | Weaned -

RV 060011
RED VELVET 06 11
Age 10y | AFC 38m | ICP 466d
Calves 5 | Weaned - | Wean Mat. 101
Avg. WI - | Wean Mat. 101

- **DJ 030038** *DINE HOPE*
- **DJ 990026** *9926* — Age 10y | Avg. WI - | Calves 7 | Weaned -

SANTARIFIC SANTA STOET

Brandfort, Free State
desmond@desley.co.za
H/A DDJMT FAMILIE TRUST, POS-BUS 7073, BLOEMFONTEIN, 9300

COW VALUE	107
124	Calving Ease Value
98	Calf Growth Value
94	Milk Value
108	Maintenance Value
98	Fertility Value
GROWTH VALUE	105
CARCASS VALUE	95
PRODUCTION VALUE	106

LOGIX GENETICS | GENETIKA — EBV Analysis 2024-08-19

Calf and Mother				Fertility			
Birth Dir.	Birth Mat.	Wean Dir.	Wean Mat.	Scr. Circ.	Heifer Fert.	Cow Fert.	Longev.
120	131	98	94	109	98	97	103
73%	48%	68%	50%	47%	34%	19%	48%

Post-Wean Growth			Frame			Carcass		
Post Wean	ADG	FCR	Mature Weight	Height	Length	EMA	Fat	Mar
93	103	101	91	88	103	107	83	95
28%	43%	45%	21%	48%	47%	44%	41%	40%

Myostatin	
Q204X	Not Tested
NT821	Not Tested
F94L	Not Tested

Birth Weight	205D Weight	365D Weight	540D Weight	ADG Index	FCR Index	Scrotum	LH
30kg	194kg | *104 (22)*	-	-	-	-	-	-

SELLER REMARKS: Top vroulike vers met ongelooflike diepte en breedte van lyf. 7 Maande dragtig van SS 21-95/SS 21-96.

LOT 22

PREGNANT HEIFER

SS 220064

SANTARIFIC SS220064

Herd Book	SP
Birth date	2022-05-08
Age	2y 4m
Inbreeding	0%

RS 140021 P
REDBULL DIESEL
Wean Mat. 89

Parentage	Sire	Dam
DNA		
Genomic		

CR 140005
CHERRY RED 140005CR
Age 10y | AFC 31m | ICP 393d
Calves 8 | Weaned 7 | Wean Mat. 105
Avg. WI 101 | CCB 6.84 | CCW 40.9
Calvings: 16-09, 17-09, 18-10, 20-03, 21-01, 22-05, 23-05, 24-04

JH 120026
SANTARUST KOJAK
Wean Mat. 80

- **DT 060316** *RENSBOU MNR PERFEK 06 316*
- **ER 050093** *CERON MARLIEN* — Age 13y | Avg. WI 96 | Calves 9 | Weaned 7

JH 120011 P
SANTARUST 12 11
Age 12y | AFC 31m | ICP 402d
Calves 10 | Weaned 9 | Wean Mat. 108
Avg. WI 103 | Wean Mat. 108

- **VV 030069** *VALLEYVENTURE 03 69*
- **JH 090403** *09 403* — Age 9y | Avg. WI 107 | Calves 6 | Weaned 5

SS 090025
SAAMSPEEL MUFASA
Wean Mat. 97

- **SD 050148** *SANTARIFIC 05 148*
- **SP 000041** *SANTAPINE ROSETTA* — Age 11y | Avg. WI 96 | Calves 7 | Weaned 5

JO 100034
BIG J JO 10 34
Age 8y | AFC 33m | ICP 368d
Calves 6 | Weaned 6 | Wean Mat. 103
Avg. WI 97 | Wean Mat. 103

- **JL 050143** *SANSA 05 143*
- **JO 060226** *BIG J 06 226* — Age 8y | Avg. WI 93 | Calves 4 | Weaned 1

SANTARIFIC SANTA STOET

Brandfort, Free State
desmond@desley.co.za
H/A DDJMT FAMILIE TRUST, POS-BUS 7073, BLOEMFONTEIN, 9300

COW VALUE	106
90	Calving Ease Value
116	Calf Growth Value
95	Milk Value
94	Maintenance Value
98	Fertility Value
GROWTH VALUE	104
CARCASS VALUE	111
PRODUCTION VALUE	105

LOGIX GENETICS | GENETIKA — EBV Analysis 2024-08-19

Calf and Mother				Fertility			
Birth Dir.	Birth Mat.	Wean Dir.	Wean Mat.	Scr. Circ.	Heifer Fert.	Cow Fert.	Longev.
90	104	116	95	97	93	97	112
74%	52%	71%	56%	52%	41%	26%	52%

Post-Wean Growth			Frame			Carcass		
Post Wean	ADG	FCR	Mature Weight	Height	Length	EMA	Fat	Mar
113	102	92	105	96	109	95	122	108
36%	47%	47%	31%	53%	51%	48%	45%	44%

Myostatin	
Q204X	Not Tested
NT821	Not Tested
F94L	Not Tested

Birth Weight	205D Weight	365D Weight	540D Weight	ADG Index	FCR Index	Scrotum	LH
42kg	222kg | *115 (22)*	-	-	-	-	-	-

SELLER REMARKS: Diep, donker lang poenskop vers met goeie been. 8 Maande dragtig van SS 21-95/SS 21-96.

© Compiled by the South African Stud Book and Livestock Improvement Association
All Pedigree- and Performance Data is as recorded on LOGIX on 29 August 2024

LOT 23

DRAGTIGE VERS

SS 220040

SANTARIFIC SS220040

Kuddeboek	SP
Geb. dtm	2022-04-03
Oud.	2j 5m
Inteling	1%

SS 170001
SANTARIFIC SMASH
Spn Mat. 78

Ouerskap	Vaar	Moer
DNS		
Genomies		

VV 120113
VALLEYVENTURE VV120113
Spn Mat. 85

SP 080029
SANTAPINE ZINC

VV 070158
VALLEYVENTURE 07 158
Oud. 6j | Gem. SI 105
Kalwers 5 | Gespeen 4

SP 090024
SANTAPINE AEGIS
Oud. 10j | OEK 26m | TKP 368d
Kalwers 8 | Gespeen 6 | Spn. Mat. 90
Gem. SI 103 | Spn. Mat. 90

CVF02022
BRIGGS MR CVF 2022

SP 060088
SANTAPINE XCESSIVE
Oud. 12j | Gem. SI 99
Kalwers 10 | Gespeen 9

RS 140041 P
REDBULL RS140041
Oud. 7j | OEK 33m | TKP 417d
Kalwers 5 | Gespeen 5 | Spn. Mat. 66
Gem. SI 86 | KKG - | KKS 37.4
Kalwings: 17-09, 19-03, 20-03, 21-02, 22-04

JH 120026
SANTARUST KOJAK
Spn Mat. 80

DT 060316
RENSBOU MNR PERFEK 06 316

ER 050093
CERON MARLIEN
Oud. 13j | Gem. SI 96
Kalwers 9 | Gespeen 7

JH 120148
SANTARUST 12 148
Oud. 3j | OEK 24m | TKP 593d
Kalwers 2 | Gespeen 1 | Spn. Mat. 84
Gem. SI 82 | Spn. Mat. 84

KVS 080198
KLEYNHANSVELDE 08 198

ER 050014
CERON MARTHA
Oud. 13j | Gem. SI 96
Kalwers 9 | Gespeen 6

SANTARIFIC SANTA STOET
Brandfort, Free State
desmond@desley.co.za
H/A DDJMT FAMILIE TRUST, POS-BUS 7073, BLOEMFONTEIN, 9300

KOEIWAARDE	93
110	Kalfgemak Waarde
98	Kalfgroei Waarde
72	Melk Waarde
119	Onderhoudswaarde
98	Vrugbaarheidswaarde
GROEI WAARDE	92
KARKAS WAARDE	85
PRODUKSIE WAARDE	91

LOGIX EBV Analise 2024-08-19

Kalf en Moeder				Vrugbaarheid			
Geb. Dir.	Geb. Mat.	Spn. Dir.	Spn. Mat.	Skr. Omtr.	Vers Vrugb.	Koei Vrugb.	Lanklew.
106	127	98	72	98	102	90	105
73%	46%	70%	51%	50%	39%	23%	49%

Na-Speen Groei			Raam			Karkas		
Na-Speen	GDT	VOV	Volw. Gewig	Hoogte	Lengte	OSO	Vet	Mar
92	91	90	84	74	86	100	75	91
33%	46%	45%	28%	50%	49%	46%	44%	43%

Miostatien	
Q204X	Nie Getoets
NT821	Nie Getoets
F94L	Nie Getoets

Geb. Gewig	205D Gewig	365D Gewig	540D Gewig	GDT Indeks	VOV Indeks	Skrotum	LH
34kg	171kg | *87 (22)*	-	-	-	-	-	-

VERKOPER OPMERKINGS: Top quality feminine polled heifer with good depth of body. 7 Months in calf to SS 21-95/SS 21-96.

LOT 24

DRAGTIGE VERS

IGB 220037 *P*

SOMBRERO IGB220037

Kuddeboek	SP
Geb. dtm	2022-06-27
Oud.	2j 3m
Inteling	0%

KVS 190092
KLEYNHANSVELDE KVS190092
Spn Mat. 114

Ouerskap	Vaar	Moer
DNS		
Genomies		

KVS 160059
KLEYNHANSVELDE KVS160059
Spn Mat. 100

KVS 090227
KLEYNHANSVELDE KVS090227

KVS 120277
KLEYNHANSVELDE KVS120277
Oud. 11j | Gem. SI 111
Kalwers 8 | Gespeen 3

KVS 160037
KLEYNHANSVELDE KVS160037
Oud. 8j | OEK 30m | TKP 554d
Kalwers 4 | Gespeen 2 | Spn. Mat. 120
Gem. SI 97 | Spn. Mat. 120

***MS**
*MULTIPLE *SIRE*

KVS 110196
KLEYNHANSVELDE KVS110196
Oud. 9j | Gem. SI -
Kalwers 2 | Gespeen -

JC 170102
JOCHARL 17 102
Oud. 6j | OEK 42m | TKP 394d
Kalwers 4 | Gespeen 3 | Spn. Mat. 88
Gem. SI 98 | KKG - | KKS -
Kalwings: 21-04, 22-06, 23-07, 24-07

JC 910040
JOCHARL TOFFIE 91 040
Spn Mat. 88

HB 800029
WYHANKA TOFFIE APPEL HB29 80

JC 880049
JOCHARL NEL 88 49
Oud. 5j | Gem. SI 85
Kalwers 3 | Gespeen 2

JC 110167
JOCHARL 11 167
Oud. 9j | OEK 34m | TKP 368d
Kalwers 7 | Gespeen 3 | Spn. Mat. 81
Gem. SI 90 | Spn. Mat. 81

HBF 070016
WINFIELD IRON

JC 040184
JOCHARL 04 184
Oud. 9j | Gem. SI 102
Kalwers 5 | Gespeen 4

J.P. BOTMA (JNR)
Viljoenskroon, Free State
0840332596
janbotma15@gmail.com
H/A IBOT PTY LTD, POS-BUS 248, BOTHAVILLE, 9660

KOEIWAARDE	83
100	Kalfgemak Waarde
80	Kalfgroei Waarde
105	Melk Waarde
120	Onderhoudswaarde
96	Vrugbaarheidswaarde
GROEI WAARDE	84
KARKAS WAARDE	78
PRODUKSIE WAARDE	80

LOGIX EBV Analise 2024-08-19

Kalf en Moeder				Vrugbaarheid			
Geb. Dir.	Geb. Mat.	Spn. Dir.	Spn. Mat.	Skr. Omtr.	Vers Vrugb.	Koei Vrugb.	Lanklew.
103	89	80	105	70	99	92	103
70%	35%	68%	43%	33%	33%	24%	44%

Na-Speen Groei			Raam			Karkas		
Na-Speen	GDT	VOV	Volw. Gewig	Hoogte	Lengte	OSO	Vet	Mar
94	86	77	83	87	85	76	109	79
32%	30%	23%	17%	34%	32%	26%	23%	22%

Miostatien	
Q204X	Nie Getoets
NT821	Nie Getoets
F94L	Nie Getoets

Geb. Gewig	205D Gewig	365D Gewig	540D Gewig	GDT Indeks	VOV Indeks	Skrotum	LH
35kg	206kg | *84 (7)*	-	-	-	-	-	-

VERKOPER OPMERKINGS: 'n Vers met n sterk kop en goeie breedte. Sy is 6 maande dragtig van IGB 20-89.

© Compiled by the South African Stud Book and Livestock Improvement Association
All Pedigree- and Performance Data is as recorded on LOGIX on 29 August 2024

LOT 25

PREGNANT HEIFER

SS 220008

SANTARIFIC SS220008

Herd Book	SP
Birth date	2022-01-29
Age	2y 7m
Inbreeding	1%

SS 180019
SANTARIFIC SAKO
Wean Mat. 107

Parentage	Sire	Dam
DNA		
Genomic		

SS 160050
SANTARIFIC SS160050
Age 6y | AFC 37m | ICP 492d
Calves 3 | Weaned 3 | Wean Mat. 86
Avg. WI 96 | CCB - | CCW 33.3
Calvings: 19-05, 20-12, 22-01

RS 140021 P
REDBULL DIESEL
Wean Mat. 89

JH 120026
SANTARUST KOJAK

JH 120011 P
SANTARUST 12 11
Age 12y | Avg. WI 103
Calves 10 | Weaned 9

SS 100033 HH
SANTARIFIC QUALITY
Age 14y | AFC 27m | ICP 470d
Calves 10 | Weaned 7 | Wean Mat. 128
Avg. WI 118 | Wean Mat. 128

JO 060210
BIG J 06 210

GJV 070055
SANTARIFIC 07 55
Age 4y | Avg. WI -
Calves 1 | Weaned -

DJW 120002
CONSORT 12002DJW
Wean Mat. 74

DJW 080041
CONSORT 08 41

DJW 070092
CONSORT 07 92
Age 12y | Avg. WI 99
Calves 9 | Weaned 3

GJV 090085
GOUDLAND GJV090085
Age 11y | AFC 31m | ICP 429d
Calves 8 | Weaned 7 | Wean Mat. 110
Avg. WI 104 | Wean Mat. 110

SD 050089
SANTARIFIC 05 89

SD 050114
SANTARIFIC 05 114
Age 4y | Avg. WI -
Calves 3 | Weaned -

SANTARIFIC SANTA STOET
Brandfort, Free State
desmond@desley.co.za
H/A DDJMT FAMILIE TRUST, POS-BUS 7073, BLOEMFONTEIN, 9300

COW VALUE	108
83	Calving Ease Value
130	Calf Growth Value
94	Milk Value
78	Maintenance Value
84	Fertility Value
GROWTH VALUE	115
CARCASS VALUE	119
PRODUCTION VALUE	109

LOGIX EBV Analysis 2024-08-19

Calf and Mother				Fertility			
Birth Dir.	Birth Mat.	Wean Dir.	Wean Mat.	Scr. Circ.	Heifer Fert.	Cow Fert.	Longev.
75	130	130	94	107	74	90	113
72%	44%	69%	49%	47%	40%	23%	48%

Post-Wean Growth			Frame			Carcass		
Post Wean	ADG	FCR	Mature Weight	Height	Length	EMA	Fat	Mar
126	115	110	128	105	117	114	108	120
36%	43%	45%	28%	48%	46%	43%	40%	40%

Myostatin	
Q204X	Not Tested
NT821	Not Tested
F94L	Not Tested

Birth Weight	205D Weight	365D Weight	540D Weight	ADG Index	FCR Index	Scrotum	LH
41kg	172kg | *105 (7)*	-	-	-	-	-	-

SELLER REMARKS: Langlyf vers met besonderse houding. Santarific Sako (Lot 5) dogter. 7 Maande dragtig van SS 21-95/SS 21-96.

LOT 26

PREGNANT HEIFER

SS 220021

SANTARIFIC SS220021

Herd Book	SP
Birth date	2022-02-21
Age	2y 7m
Inbreeding	1%

SS 160031
SANTARIFIC SPEAR
Wean Mat. 88

Parentage	Sire	Dam
DNA		
Genomic		

GJV 090100
GOUDLAND GJV090100
Age 13y | AFC 34m | ICP 383d
Calves 11 | Weaned 10 | Wean Mat. 126
Avg. WI 103 | CCB - | CCW 38.9
Calvings: 12-10, 13-10, 14-11, 16-03, 17-04, 18-04, 19-04, 20-03, 21-03, 22-02, 23-04

JO 110053
BIG J JO 11 53
Wean Mat. 89

JO 050007
BIG J BILL 05 07

JO 040306
BIG J 04 306
Age 10y | Avg. WI 100
Calves 7 | Weaned 2

SS 110023
SANTARIFIC ZORBA
Age 12y | AFC 26m | ICP 436d
Calves 7 | Weaned 6 | Wean Mat. 89
Avg. WI 96 | Wean Mat. 89

VV 080061
VALLEYVENTURE 08 61

DJW 040011
CONSORT 04 11
Age 11y | Avg. WI 96
Calves 9 | Weaned 7

SD 050089
SANTARIFIC 05 89
Wean Mat. 103

JL 980094
SANSA 98 94

SD 000056
SANTARIFIC 0056
Age 10y | Avg. WI 111
Calves 6 | Weaned 2

SD 050038
SANTARIFIC 05 38
Age 5y | AFC 29m | ICP 425d
Calves 3 | Weaned - | Wean Mat. 105
Avg. WI - | Wean Mat. 105

DJW 980031
CONSORT 98 31

HJ 970070
ROOSTERHOEK HJ 9770
Age 12y | Avg. WI 113
Calves 9 | Weaned 5

SANTARIFIC SANTA STOET
Brandfort, Free State
desmond@desley.co.za
H/A DDJMT FAMILIE TRUST, POS-BUS 7073, BLOEMFONTEIN, 9300

COW VALUE	76
99	Calving Ease Value
91	Calf Growth Value
105	Milk Value
98	Maintenance Value
68	Fertility Value
GROWTH VALUE	112
CARCASS VALUE	100
PRODUCTION VALUE	80

LOGIX EBV Analysis 2024-08-19

Calf and Mother				Fertility			
Birth Dir.	Birth Mat.	Wean Dir.	Wean Mat.	Scr. Circ.	Heifer Fert.	Cow Fert.	Longev.
100	96	91	105	88	66	82	91
73%	48%	57%	51%	47%	40%	24%	52%

Post-Wean Growth			Frame			Carcass		
Post Wean	ADG	FCR	Mature Weight	Height	Length	EMA	Fat	Mar
96	113	110	100	101	109	100	82	93
31%	42%	38%	22%	48%	46%	39%	35%	34%

Myostatin	
Q204X	Not Tested
NT821	Not Tested
F94L	Not Tested

Birth Weight	205D Weight	365D Weight	540D Weight	ADG Index	FCR Index	Scrotum	LH
30kg	188kg | *100 (1)*	-	-	-	-	-	-

SELLER REMARKS: Diep, breë Santarific Spear dogter wat baie vleis dra. 8 Maande dragtig van SS 21-95/SS 21-96.

© Compiled by the South African Stud Book and Livestock Improvement Association
All Pedigree- and Performance Data is as recorded on LOGIX on 29 August 2024

LOT 27

DRAGTIGE VERS

SS 220045

SANTARIFIC SS220045

Kuddeboek	SP
Geb. dtm	2022-04-07
Oud.	2j 5m
Inteling	1%

SS 190134
SANTARIFIC MILO
Spn Mat. 95

Ouerskap	Vaar	Moer
DNS		
Genomies		

SS 190200
SANTARIFIC SS190200
Oud. 4j | OEK 28m | TKP 494d
Kalwers 2 | Gespeen 2 | Spn. Mat. 115
Gem. SI 108 | KKG - | KKS 48.5

Kalwings: 22-04, 23-08

VV 120113
VALLEYVENTURE VV120113
Spn Mat. 85

SP 080029
SANTAPINE ZINC

VV 070158
VALLEYVENTURE 07 158
Oud. 6j | Gem. SI 105
Kalwers 5 | Gespeen 4

SS 160010
SANTARIFIC SS160010
Oud. 8j | OEK 30m | TKP 397d
Kalwers 6 | Gespeen 4 | Spn. Mat. 113
Gem. SI 117 | Spn. Mat. 113

DJW 120002
CONSORT 12002DJW

JO 100022 HH
BIG J JO 10 22
Oud. 13j | Gem. SI 105
Kalwers 10 | Gespeen 9

DJW 140034
CONSORT 14034DJW
Spn Mat. 98

DT 100129
RENSBOU WAKKERBERG

SZ 100046
SIERRA ZULU ALEXANDRA
Oud. 12j | Gem. SI 99
Kalwers 9 | Gespeen 4

JO 100028
BIG J JO 10 28
Oud. 12j | OEK 31m | TKP 369d
Kalwers 10 | Gespeen 10 | Spn. Mat. 118
Gem. SI 111 | Spn. Mat. 118

JO 060159
BIG J 06 159

JO 030025
BIG J 03 25
Oud. 12j | Gem. SI 104
Kalwers 8 | Gespeen 2

SANTARIFIC SANTA STOET

Brandfort, Free State
desmond@desley.co.za
H/A DDJMT FAMILIE TRUST, POS-BUS 7073, BLOEMFONTEIN, 9300

KOEIWAARDE	113
86	Kalfgemak Waarde
119	Kalfgroei Waarde
105	Melk Waarde
92	Onderhoudswaarde
100	Vrugbaarheidswaarde
GROEI WAARDE	116
KARKAS WAARDE	115
PRODUKSIE WAARDE	114

LOGIX GENETICS | GENETICA — EBV Analise 2024-08-19

Kalf en Moeder				Vrugbaarheid			
Geb. Dir.	Geb. Mat.	Spn. Dir.	Spn. Mat.	Skr. Omtr.	Vers Vrugb.	Koei Vrugb.	Lanklew.
88	96	119	105	105	104	95	103
72%	41%	68%	46%	48%	33%	22%	45%

Na-Speen Groei			Raam			Karkas		
Na-Speen	GDT	VOV	Volw. Gewig	Hoogte	Lengte	OSO	Vet	Mar
116	116	119	107	99	108	117	127	118
31%	43%	42%	28%	49%	47%	44%	41%	40%

Miostatien	
Q204X	Nie Getoets
NT821	Nie Getoets
F94L	Nie Getoets

Geb. Gewig	205D Gewig	365D Gewig	540D Gewig	GDT Indeks	VOV Indeks	Skrotum	LH
36kg	215kg | *104 (7)*	-	-	-	-	-	-

VERKOPER OPMERKINGS: Langlyf vroulike Milo dogter. 8 Maande dragtig van SS 21-95/SS 21-96.

LOT 28

DRAGTIGE VERS

SS 220052

SANTARIFIC SS220052

Kuddeboek	SP
Geb. dtm	2022-04-13
Oud.	2j 5m
Inteling	1%

SS 170001
SANTARIFIC SMASH
Spn Mat. 78

Ouerskap	Vaar	Moer
DNS		
Genomies		

RS 140044
REDBULL RS140044
Oud. 9j | OEK 29m | TKP 377d
Kalwers 7 | Gespeen 5 | Spn. Mat. 129
Gem. SI 103 | KKG - | KKS 40.7

Kalwings: 17-04, 18-03, 19-03, 20-02, 21-01, 22-04, 23-06

VV 120113
VALLEYVENTURE VV120113
Spn Mat. 85

SP 080029
SANTAPINE ZINC

VV 070158
VALLEYVENTURE 07 158
Oud. 6j | Gem. SI 105
Kalwers 5 | Gespeen 4

SP 090024
SANTAPINE AEGIS
Oud. 10j | OEK 26m | TKP 368d
Kalwers 8 | Gespeen 6 | Spn. Mat. 90
Gem. SI 103 | Spn. Mat. 90

CVF02022
BRIGGS MR CVF 2022

SP 060088
SANTAPINE XCESSIVE
Oud. 12j | Gem. SI 99
Kalwers 10 | Gespeen 9

SP 100016
SANTAPINE BARRY
Spn Mat. 135

SP 030030
SANTAPINE UMPAH

SP 070053
SANTAPINE YOGHURT
Oud. 11j | Gem. SI 107
Kalwers 8 | Gespeen 8

RV 100022
RED VELVET 10 22
Oud. 12j | OEK 36m | TKP 379d
Kalwers 9 | Gespeen 6 | Spn. Mat. 136
Gem. SI 106 | Spn. Mat. 136

SANTARIFIC SANTA STOET

Brandfort, Free State
desmond@desley.co.za
H/A DDJMT FAMILIE TRUST, POS-BUS 7073, BLOEMFONTEIN, 9300

KOEIWAARDE	104
96	Kalfgemak Waarde
110	Kalfgroei Waarde
103	Melk Waarde
91	Onderhoudswaarde
91	Vrugbaarheidswaarde
GROEI WAARDE	114
KARKAS WAARDE	112
PRODUKSIE WAARDE	105

LOGIX GENETICS | GENETICA — EBV Analise 2024-08-19

Kalf en Moeder				Vrugbaarheid			
Geb. Dir.	Geb. Mat.	Spn. Dir.	Spn. Mat.	Skr. Omtr.	Vers Vrugb.	Koei Vrugb.	Lanklew.
98	93	110	103	130	88	93	107
73%	47%	70%	51%	52%	40%	22%	48%

Na-Speen Groei			Raam			Karkas		
Na-Speen	GDT	VOV	Volw. Gewig	Hoogte	Lengte	OSO	Vet	Mar
105	118	112	109	105	112	130	66	95
32%	48%	48%	23%	53%	52%	49%	46%	45%

Miostatien	
Q204X	Nie Getoets
NT821	Nie Getoets
F94L	Nie Getoets

Geb. Gewig	205D Gewig	365D Gewig	540D Gewig	GDT Indeks	VOV Indeks	Skrotum	LH
36kg	199kg | *104 (22)*	-	-	-	-	-	-

VERKOPER OPMERKINGS: Santarific Smash dogter met poena geen. 8 Maande dragtig van SS 21-95/SS 21-96.

© Compiled by the South African Stud Book and Livestock Improvement Association
All Pedigree- and Performance Data is as recorded on LOGIX on 29 August 2024

LOT 29

PREGNANT HEIFER

SS 220054

SANTARIFIC SS220054

Herd Book	SP
Birth date	2022-04-13
Age	2y 5m
Inbreeding	1%

Parentage	Sire	Dam
DNA		
Genomic		

SS 170001 *SANTARIFIC SMASH* Wean Mat. 78

VV 120113 *VALLEYVENTURE VV120113* Wean Mat. 85

SP 080029 *SANTAPINE ZINC*

VV 070158 *VALLEYVENTURE 07 158* Age 6y | Avg. WI 105 Calves 5 | Weaned 4

SP 090024 *SANTAPINE AEGIS* Age 10y | AFC 26m | ICP 368d Calves 8 | Weaned 6 | Wean Mat. 90 Avg. WI 103 | Wean Mat. 90

CVF02022 *BRIGGS MR CVF 2022*

SP 060088 *SANTAPINE XCESSIVE* Age 12y | Avg. WI 99 Calves 10 | Weaned 9

SS 130066 P *SANTARIFIC MARYWEATHER* Age 10y | AFC 34m | ICP 420d Calves 7 | Weaned 7 | Wean Mat. 107 Avg. WI 102 | CCB - | CCW 34.3

Calvings: 16-10, 17-11, 18-11, 20-01, 21-03, 22-04, 23-08

VV 080061 *VALLEYVENTURE 08 61* Wean Mat. 98

VV 020008 *VALLEYVENTURE 02 08*

VV 970024 *VALLEYVENTURE 97 24* Age 13y | Avg. WI 101 Calves 9 | Weaned 8

JC 080075 *JOCHARL 08 75* Age 12y | AFC 28m | ICP 404d Calves 10 | Weaned 9 | Wean Mat. 102 Avg. WI 96 | Wean Mat. 102

CN 020043 *SANTRUNEL 02 43*

JC 020170 P *JOCHARL 02 170* Age 10y | Avg. WI 99 Calves 6 | Weaned 4

SANTARIFIC SANTA STOET

Brandfort, Free State
desmond@desley.co.za

H/A DDJMT FAMILIE TRUST, POS-BUS 7073, BLOEMFONTEIN, 9300

COW VALUE	97
103	Calving Ease Value
101	Calf Growth Value
93	Milk Value
104	Maintenance Value
95	Fertility Value
GROWTH VALUE	101
CARCASS VALUE	93
PRODUCTION VALUE	96

LOGIX GENETICS GENETICS EBV Analysis 2024-08-19

Calf and Mother				Fertility			
Birth Dir.	Birth Mat.	Wean Dir.	Wean Mat.	Scr. Circ.	Heifer Fert.	Cow Fert.	Longev.
98	118	101	93	94	100	86	107
73%	49%	70%	53%	50%	39%	24%	50%

Post-Wean Growth			Frame			Carcass		
Post Wean	ADG	FCR	Mature Weight	Height	Length	EMA	Fat	Mar
97	101	94	94	91	101	121	65	94
30%	46%	46%	25%	50%	49%	44%	41%	40%

Birth Weight	205D Weight	365D Weight	540D Weight	ADG Index	FCR Index	Scrotum	LH
35kg	187kg | *97 (22)*	-	-	-	-	-	-

Myostatin	
Q204X	Not Tested
NT821	Not Tested
F94L	Not Tested

SELLER REMARKS: Diep vroulike vers met poena geen. 6.5 Maande dragtig van SS 21-95/SS 21-96.

LOT 30

BULL

IGB 210085 *P*

SOMBRERO IGB210085

Herd Book	SP
Birth date	2021-12-10
Age	2y 9m
Inbreeding	5%
DNA	ZOCA202470893

Parentage	Sire	Dam
DNA	✔	
Genomic		

KT 170008 *KOCHBO ZAC* Wean Mat. 114

BR 140011 P *BREEDE ALONSO* Wean Mat. 113

VV 110075 *VALLEYVENTURE VV110075*

VV 120069 *VALLEYVENTURE VV120069* Age 9y | Avg. WI 95 Calves 7 | Weaned 2

KT 130040 HH *KOCHBO KT130040* Age 10y | AFC 26m | ICP 425d Calves 8 | Weaned 5 | Wean Mat. 123 Avg. WI 104 | Wean Mat. 123

VV 100192 *VALLEYVENTURE VV100192*

VV 060131 *VALLEYVENTURE 06 131* Age 8y | Avg. WI 97 Calves 4 | Weaned 4

IGB 180026 P *SOMBRERO IGB180026* Age 6y | AFC 29m | ICP 332d Calves 3 | Weaned 3 | Wean Mat. 106 Avg. WI 104 | CCB - | CCW -

Calvings: 21-01, 21-12, 22-11

VV 130073 *VALLEYVENTURE VV130073* Wean Mat. 96

VV 020194 *VALLEYVENTURE CHAMP 02 194*

VV 060003 *VALLEYVENTURE 06 03* Age 12y | Avg. WI 97 Calves 8 | Weaned 4

KT 150032 P *KOCHBO KT150032* Age 5y | AFC 35m | ICP 407d Calves 2 | Weaned 1 | Wean Mat. 113 Avg. WI 100 | Wean Mat. 113

VV 080106 *VALLEYVENTURE 08 106*

KT 090019 P *KOCHBO ROZELLE* Age 11y | Avg. WI 107 Calves 8 | Weaned 6

J.P. BOTMA (JNR)

Viljoenskroon, Free State
0840332596
janbotma15@gmail.com

H/A IBOT PTY LTD, POS-BUS 248, BOTHAVILLE, 9660

COW VALUE	114
96	Calving Ease Value
114	Calf Growth Value
109	Milk Value
85	Maintenance Value
100	Fertility Value
GROWTH VALUE	113
CARCASS VALUE	117
PRODUCTION VALUE	114

LOGIX GENETICS GENETICS EBV Analysis 2024-08-19

Calf and Mother				Fertility			
Birth Dir.	Birth Mat.	Wean Dir.	Wean Mat.	Scr. Circ.	Heifer Fert.	Cow Fert.	Longev.
96	102	114	109	117	88	108	111
72%	44%	67%	47%	40%	37%	20%	46%

Post-Wean Growth			Frame			Carcass		
Post Wean	ADG	FCR	Mature Weight	Height	Length	EMA	Fat	Mar
111	114	112	116	116	118	114	96	94
26%	36%	12%	13%	41%	39%	30%	27%	26%

Birth Weight	205D Weight	365D Weight	540D Weight	ADG Index	FCR Index	Scrotum	LH
35kg	274kg | *106 (5)*	-	-	-	-	-	-

Myostatin	
Q204X	Not Tested
NT821	Not Tested
F94L	Not Tested

SELLER REMARKS: 'n Bul wat vinning jou oog vang. Hy is n seun van KT 17-08 en het n skrotum van 38cm.

© Compiled by the South African Stud Book and Livestock Improvement Association
All Pedigree- and Performance Data is as recorded on LOGIX on 29 August 2024

LOT 31

BUL

IGB 210072

SOMBRERO IGB210072

Kuddeboek	SP
Geb. dtm	2021-11-23
Oud.	2j 10m
Inteling	1%

IGB 190013 P
SOMBRERO IGB190013
Spn Mat. 86

Ouerskap	Vaar	Moer
DNS		
Genomies		

KSS 130029 P
KROONSPRUIT 13 29
Spn Mat. 78

KSS 100022 P
KROONSPRUIT 10 22

KSS 110013 P
KROONSPRUIT 11 13
Oud. 4j | Gem. SI -
Kalwers 2 | Gespeen -

KT 150023
KOCHBO KT150023
Oud. 9j | OEK 34m | TKP 410d
Kalwers 6 | Gespeen 2 | Spn. Mat. 96
Gem. SI 103 | Spn. Mat. 96

VV 100150
VALLEYVENTURE VV100150

VV 050046
VALLEYVENTURE 05 46
Oud. 13j | Gem. SI 94
Kalwers 11 | Gespeen 7

IGB 190040
SOMBRERO IGB190040
Oud. 5j | OEK 30m | TKP 632d
Kalwers 2 | Gespeen 2 | Spn. Mat. 85
Gem. SI 107 | KKG - | KKS -
Kalwings: 21-11, 23-08

KVS 130113
KLEYNHANSVELDE KVS130113
Spn Mat. 85

KVS 090227
KLEYNHANSVELDE KVS090227

KVS 090088
KLEYNHANSVELDE 09 88
Oud. 14j | Gem. SI 88
Kalwers 7 | Gespeen 1

K 130008
KORINGLAND K1308
Oud. 11j | OEK 38m | TKP 346d
Kalwers 9 | Gespeen 1 | Spn. Mat. 75
Gem. SI 94 | Spn. Mat. 75

GS 060018
SANDFLATS XY

K 090014
KORINGLAND 09 14
Oud. 14j | Gem. SI -
Kalwers 8 | Gespeen -

J.P. BOTMA (JNR)

Viljoenskroon, Free State
0840332596
janbotma15@gmail.com

H/A IBOT PTY LTD, POS-BUS 248, BOTHAVILLE, 9660

KOEIWAARDE	100
88	Kalfgemak Waarde
115	Kalfgroei Waarde
85	Melk Waarde
91	Onderhoudswaarde
98	Vrugbaarheidswaarde
GROEI WAARDE	105
KARKAS WAARDE	110
PRODUKSIE WAARDE	100

LOGIX EBV Analise 2024-08-19

Kalf en Moeder				Vrugbaarheid			
Geb. Dir.	Geb. Mat.	Spn. Dir.	Spn. Mat.	Skr. Omtr.	Vers Vrugb.	Koei Vrugb.	Lanklew.
87	106	115	85	102	97	95	107
71%	38%	64%	41%	34%	35%	20%	42%

Na-Speen Groei			Raam			Karkas		
Na-Speen	GDT	VOV	Volw. Gewig	Hoogte	Lengte	OSO	Vet	Mar
113	108	107	110	101	107	98	105	106
22%	30%	30%	16%	35%	33%	29%	26%	26%

Miostatien	
Q204X	Nie Getoets
NT821	Nie Getoets
F94L	Nie Getoets

Geb. Gewig	205D Gewig	365D Gewig	540D Gewig	GDT Indeks	VOV Indeks	Skrotum	LH
35kg	283kg | *105 (6)*	-	-	-	-	-	-

VERKOPER OPMERKINGS: 'n Bul met goeie beedte. Hy het 'n skrotum van 42cm.

LOT 32

BUL

SS 210099

SANTARIFIC SS210099

Kuddeboek	SP
Geb. dtm	2021-08-22
Oud.	3j 1m
Inteling	1%
DNS	U18114U003

SS 150014
SANTARIFIC PRODUCT
Spn Mat. 62

Ouerskap	Vaar	Moer
DNS	✔	
Genomies		

VV 080131
VALLEYVENTURE 08 131
Spn Mat. 90

JR 060013
JR RANCH 06 13

VV 060097
VALLEYVENTURE 06 97
Oud. 10j | Gem. SI 108
Kalwers 7 | Gespeen 4

JO 090089 HH
BIG J 09 89
Oud. 15j | OEK 29m | TKP 390d
Kalwers 13 | Gespeen 9 | Spn. Mat. 59
Gem. SI 86 | Spn. Mat. 59

TB 030016
VESTING TONY 03 16

JO 000073
BIG J 00 73
Oud. 10j | Gem. SI 99
Kalwers 8 | Gespeen 1

GT 140001
SANTAPRIDE GT 14001
Oud. 8j | OEK 29m | TKP 404d
Kalwers 5 | Gespeen 3 | Spn. Mat. 97
Gem. SI 103 | KKG - | KKS 43.8
Kalwings: 17-03, 18-07, 19-06, 20-08, 21-08

VV 080061
VALLEYVENTURE 08 61
Spn Mat. 98

VV 020008
VALLEYVENTURE 02 08

VV 970024
VALLEYVENTURE 97 24
Oud. 13j | Gem. SI 101
Kalwers 9 | Gespeen 8

GT 110002
SANTAPRIDE GT 1102
Oud. 3j | OEK 42m | TKP -
Kalwers 1 | Gespeen - | Spn. Mat. 90
Gem. SI - | Spn. Mat. 90

TG 030003
TOPGRO ERNIE

GT 020004
SANTAPRIDE 02 04
Oud. 11j | Gem. SI 106
Kalwers 6 | Gespeen 2

SANTARIFIC SANTA STOET

Brandfort, Free State
desmond@desley.co.za

H/A DDJMT FAMILIE TRUST, POS-BUS 7073, BLOEMFONTEIN, 9300

KOEIWAARDE	104
105	Kalfgemak Waarde
108	Kalfgroei Waarde
81	Melk Waarde
101	Onderhoudswaarde
104	Vrugbaarheidswaarde
GROEI WAARDE	127
KARKAS WAARDE	117
PRODUKSIE WAARDE	108

LOGIX EBV Analise 2024-08-19

Kalf en Moeder				Vrugbaarheid			
Geb. Dir.	Geb. Mat.	Spn. Dir.	Spn. Mat.	Skr. Omtr.	Vers Vrugb.	Koei Vrugb.	Lanklew.
100	115	108	81	119	100	110	98
72%	53%	69%	55%	74%	50%	28%	54%

Na-Speen Groei			Raam			Karkas		
Na-Speen	GDT	VOV	Volw. Gewig	Hoogte	Lengte	OSO	Vet	Mar
111	124	105	98	122	122	102	118	129
48%	66%	47%	36%	75%	72%	67%	62%	60%

Miostatien	
Q204X	Nie Getoets
NT821	Nie Getoets
F94L	Nie Getoets

Geb. Gewig	205D Gewig	365D Gewig	540D Gewig	GDT Indeks	VOV Indeks	Skrotum	LH
40kg	213kg | *99 (37)*	-	-	1893g/d | *122 (20)*	-	357mm *(D1)*	1.11

VERKOPER OPMERKINGS: Santarific Product (SS 15-14) seun wat baie vleis dra, met besonderse manlikheid.

© Compiled by the South African Stud Book and Livestock Improvement Association
All Pedigree- and Performance Data is as recorded on LOGIX on 29 August 2024

LOT 33

BULL

SS 210187

SANTARIFIC SS210187

Herd Book	SP
Birth date	2021-11-15
Age	2y 10m
Inbreeding	1%
DNA	U18114U011

Parentage	Sire	Dam
DNA	✔	
Genomic		

SS 180019
SANTARIFIC SAKO
Wean Mat. 107

SS 160015
SANTARIFIC SS160015
Age 8y | AFC 23m | ICP 505d
Calves 5 | Weaned 5 | Wean Mat. 85
Avg. WI 100 | CCB - | CCW 42.2
Calvings: 18-01, 19-05, 20-06, 21-11, 23-07

RS 140021 P
REDBULL DIESEL
Wean Mat. 89

JH 120026
SANTARUST KOJAK

JH 120011 P
SANTARUST 12 11
Age 12y | Avg. WI 103
Calves 10 | Weaned 9

SS 100033 HH
SANTARIFIC QUALITY
Age 14y | AFC 27m | ICP 470d
Calves 10 | Weaned 7 | Wean Mat. 128
Avg. WI 118 | Wean Mat. 128

JO 060210
BIG J 06 210

GJV 070055
SANTARIFIC 07 55
Age 4y | Avg. WI -
Calves 1 | Weaned -

DJW 120002
CONSORT 12002DJW
Wean Mat. 74

DJW 080041
CONSORT 08 41

DJW 070092
CONSORT 07 92
Age 12y | Avg. WI 99
Calves 9 | Weaned 3

JO 100025
BIG J JO 10 25
Age 14y | AFC 30m | ICP 432d
Calves 10 | Weaned 8 | Wean Mat. 96
Avg. WI 108 | Wean Mat. 96

FG 030025
GEOFRED STRAUSS 03 25

JO 020078
BIG J 02 78
Age 11y | Avg. WI 85
Calves 8 | Weaned 1

SANTARIFIC SANTA STOET
Brandfort, Free State
desmond@desley.co.za
H/A DDJMT FAMILIE TRUST, POS-BUS 7073, BLOEMFONTEIN, 9300

COW VALUE	121
85	Calving Ease Value
131	Calf Growth Value
96	Milk Value
81	Maintenance Value
104	Fertility Value
GROWTH VALUE	124
CARCASS VALUE	130
PRODUCTION VALUE	122

LOGIX GENETICS | GENETRIX — EBV Analysis 2024-08-19

Calf and Mother				Fertility			
Birth Dir.	Birth Mat.	Wean Dir.	Wean Mat.	Scr. Circ.	Heifer Fert.	Cow Fert.	Longev.
75	124	131	96	116	93	109	114
73%	46%	70%	51%	50%	40%	22%	48%

Post-Wean Growth			Frame			Carcass		
Post Wean	ADG	FCR	Mature Weight	Height	Length	EMA	Fat	Mar
126	121	117	123	103	121	114	121	131
38%	46%	49%	23%	51%	49%	47%	44%	43%

Birth Weight	205D Weight	365D Weight	540D Weight	ADG Index	FCR Index	Scrotum	LH
42kg	191kg | *93 (9)*	-	-	-	-	-	-

Myostatin	
Q204X	Not Tested
NT821	Not Tested
F94L	Not Tested

SELLER REMARKS: Santarific Sako seun (Lot 5). Halfbroer van Lot 6 uit dieselfde ma.

LOT 34

BULL

SS 210125

SANTARIFIC SS210125

Herd Book	SP
Birth date	2021-09-09
Age	3y
Inbreeding	1%
DNA	U18114U006

Parentage	Sire	Dam
DNA	✔	
Genomic		

DJW 180008
CONSORT 180008DJW
Wean Mat. 96

CR 130022
CHERRY RED 130022CR
Age 11y | AFC 32m | ICP 431d
Calves 8 | Weaned 6 | Wean Mat. 138
Avg. WI 111 | CCB - | CCW 50.8
Calvings: 16-02, 17-02, 18-04, 19-03, 20-03, 21-09, 23-01, 24-05

DJW 140036
CONSORT 14036DJW
Wean Mat. 109

DJW 100033
CONSORT 10033DJW

DJW 100010 HH
CONSORT 10010DJW
Age 12y | Avg. WI 115
Calves 10 | Weaned 7

DJW 070092
CONSORT 07 92
Age 12y | AFC 29m | ICP 366d
Calves 9 | Weaned 3 | Wean Mat. 84
Avg. WI 99 | Wean Mat. 84

DJW 040053
CONSORT 04 53

DJW 020014
CONSORT 02 14
Age 8y | Avg. WI 94
Calves 6 | Weaned 5

SS 080008
SAAMSPEEL ALPHA
Wean Mat. 150

GR 040049
GANADO ROJO 04 49

K 040029
KORINGLAND 04 29
Age 11y | Avg. WI 107
Calves 8 | Weaned 6

GJV 090087
GOUDLAND GJV090087
Age 5y | AFC 24m | ICP 476d
Calves 3 | Weaned 3 | Wean Mat. 104
Avg. WI 101 | Wean Mat. 104

SD 050124
SANTARIFIC 05 124

H 970380
SANTAHILL 97 380
Age 14y | Avg. WI 104
Calves 9 | Weaned 6

SANTARIFIC SANTA STOET
Brandfort, Free State
desmond@desley.co.za
H/A DDJMT FAMILIE TRUST, POS-BUS 7073, BLOEMFONTEIN, 9300

COW VALUE	127
84	Calving Ease Value
132	Calf Growth Value
113	Milk Value
69	Maintenance Value
104	Fertility Value
GROWTH VALUE	125
CARCASS VALUE	134
PRODUCTION VALUE	128

LOGIX GENETICS | GENETRIX — EBV Analysis 2024-08-19

Calf and Mother				Fertility			
Birth Dir.	Birth Mat.	Wean Dir.	Wean Mat.	Scr. Circ.	Heifer Fert.	Cow Fert.	Longev.
62	112	132	113	104	99	111	99
73%	47%	70%	49%	72%	37%	22%	48%

Post-Wean Growth			Frame			Carcass		
Post Wean	ADG	FCR	Mature Weight	Height	Length	EMA	Fat	Mar
125	126	119	140	147	147	134	106	137
45%	62%	35%	24%	74%	70%	64%	58%	56%

Birth Weight	205D Weight	365D Weight	540D Weight	ADG Index	FCR Index	Scrotum	LH
49kg	294kg | *140 (37)*	-	-	1429g/d | *92 (20)*	-	312mm *(D1)*	1.10

Myostatin	
Q204X	Not Tested
NT821	Not Tested
F94L	Not Tested

SELLER REMARKS: Eerste DJW 18-08 seun in die mark. 4.5-ster bul met besondere lengte en korrektheid.

© Compiled by the South African Stud Book and Livestock Improvement Association
All Pedigree- and Performance Data is as recorded on LOGIX on 29 August 2024

LOT 35

BUL

SS 210098

SANTARIFIC SS210098

Kuddeboek	SP
Geb. dtm	2021-08-20
Oud.	3j 1m
Inteling	1%
DNS	U18114U002

Ouerskap	Vaar	Moer
DNS	✔	
Genomies		

SS 150014
SANTARIFIC PRODUCT
Spn Mat. 62

VV 080131
VALLEYVENTURE 08 131
Spn Mat. 90

JR 060013
JR RANCH 06 13

VV 060097
VALLEYVENTURE 06 97
Oud. 10j | Gem. SI 108
Kalwers 7 | Gespeen 4

JO 090089 HH
BIG J 09 89
Oud. 15j | OEK 29m | TKP 390d
Kalwers 13 | Gespeen 9 | Spn. Mat. 59
Gem. SI 86 | Spn. Mat. 59

TB 030016
VESTING TONY 03 16

JO 000073
BIG J 00 73
Oud. 10j | Gem. SI 99
Kalwers 8 | Gespeen 1

SS 160133
SANTARIFIC SS160133
Oud. 7j | OEK 30m | TKP 434d
Kalwers 5 | Gespeen 3 | Spn. Mat. 109
Gem. SI 115 | KKG 7.02 | KKS 49.1
Kalwings: 19-05, 20-07, 21-08, 22-11, 24-02

SS 110024
SANTARIFIC SIR
Spn Mat. 131

JO 060210
BIG J 06 210

ER 050030
CERON MADAME X
Oud. 15j | Gem. SI 110
Kalwers 11 | Gespeen 9

KVS 110265
KLEYNHANSVELDE KVS110265
Oud. 6j | OEK 36m | TKP 370d
Kalwers 4 | Gespeen 3 | Spn. Mat. 68
Gem. SI 96 | Spn. Mat. 68

K 080011
KORINGLAND 08 11

KVS 050121
KLEYNHANSVELDE 05 121
Oud. 15j | Gem. SI 99
Kalwers 6 | Gespeen 3

SANTARIFIC SANTA STOET

Brandfort, Free State
desmond@desley.co.za

H/A DDJMT FAMILIE TRUST, POS-BUS 7073, BLOEMFONTEIN, 9300

KOEIWAARDE	117
103	Kalfgemak Waarde
117	Kalfgroei Waarde
84	Melk Waarde
92	Onderhoudswaarde
115	Vrugbaarheidswaarde
GROEI WAARDE	120
KARKAS WAARDE	115
PRODUKSIE WAARDE	118

LOGIX GENETICS GENETICA — EBV Analise 2024-08-19

Kalf en Moeder				Vrugbaarheid			
Geb. Dir.	Geb. Mat.	Spn. Dir.	Spn. Mat.	Skr. Omtr.	Vers Vrugb.	Koei Vrugb.	Lanklew.
101	132	117	84	124	102	125	104
73%	53%	69%	55%	74%	50%	30%	52%

Na-Speen Groei			Raam			Karkas		
Na-Speen	GDT	VOV	Volw. Gewig	Hoogte	Lengte	OSO	Vet	Mar
113	114	101	109	129	130	109	104	113
47%	65%	44%	35%	75%	72%	67%	62%	61%

Miostatien	
Q204X	Nie Getoets
NT821	Nie Getoets
F94L	Nie Getoets

Geb. Gewig	205D Gewig	365D Gewig	540D Gewig	GDT Indeks	VOV Indeks	Skrotum	LH
37kg	236kg | *114 (37)*	-	-	1583g/d | *102 (20)*	-	351mm *(D1)*	1.12

VERKOPER OPMERKINGS: Deep 4-star bull with good musculinity and good bone.

LOT 36

BUL

IGB 220004

SOMBRERO IGB220004

Kuddeboek	SP
Geb. dtm	2022-01-31
Oud.	2j 7m
Inteling	1%
DNS	ZOCA202472246

Ouerskap	Vaar	Moer
DNS		
Genomies		

IGB 190013 P
SOMBRERO IGB190013
Spn Mat. 86

KSS 130029 P
KROONSPRUIT 13 29
Spn Mat. 78

KSS 100022 P
KROONSPRUIT 10 22

KSS 110013 P
KROONSPRUIT 11 13
Oud. 4j | Gem. SI -
Kalwers 2 | Gespeen -

KT 150023
KOCHBO KT150023
Oud. 9j | OEK 34m | TKP 410d
Kalwers 6 | Gespeen 2 | Spn. Mat. 96
Gem. SI 103 | Spn. Mat. 96

VV 100150
VALLEYVENTURE VV100150

VV 050046
VALLEYVENTURE 05 46
Oud. 13j | Gem. SI 94
Kalwers 11 | Gespeen 7

J 190019 P
JADUP J190019
Oud. 5j | OEK 33m | TKP 497d
Kalwers 2 | Gespeen 2 | Spn. Mat. 103
Gem. SI 105 | KKG - | KKS -
Kalwings: 22-01, 23-06

LL 140130 P
LOCKLORE LL140130
Spn Mat. 102

LL 090097 P
LOCKLORE LL090097

LL 090043
LOCKLORE LL090043
Oud. 15j | Gem. SI 101
Kalwers 11 | Gespeen 7

J 100053
JADUP J100053
Oud. 13j | OEK 36m | TKP 420d
Kalwers 10 | Gespeen 4 | Spn. Mat. 102
Gem. SI 99 | Spn. Mat. 102

LL 060127 P
LOCKLORE 06 127

J 050007
JADUP 05 07
Oud. 16j | Gem. SI 100
Kalwers 13 | Gespeen 7

J.P. BOTMA (JNR)

Viljoenskroon, Free State
0840332596
janbotma15@gmail.com

H/A IBOT PTY LTD, POS-BUS 248, BOTHAVILLE, 9660

KOEIWAARDE	97
94	Kalfgemak Waarde
107	Kalfgroei Waarde
93	Melk Waarde
94	Onderhoudswaarde
95	Vrugbaarheidswaarde
GROEI WAARDE	114
KARKAS WAARDE	113
PRODUKSIE WAARDE	99

LOGIX GENETICS GENETICA — EBV Analise 2024-08-19

Kalf en Moeder				Vrugbaarheid			
Geb. Dir.	Geb. Mat.	Spn. Dir.	Spn. Mat.	Skr. Omtr.	Vers Vrugb.	Koei Vrugb.	Lanklew.
93	105	107	93	114	95	95	100
69%	34%	68%	42%	33%	35%	19%	42%

Na-Speen Groei			Raam			Karkas		
Na-Speen	GDT	VOV	Volw. Gewig	Hoogte	Lengte	OSO	Vet	Mar
109	114	109	106	110	112	100	106	108
24%	29%	29%	14%	34%	32%	28%	25%	24%

Miostatien	
Q204X	Nie Getoets
NT821	Nie Getoets
F94L	Nie Getoets

Geb. Gewig	205D Gewig	365D Gewig	540D Gewig	GDT Indeks	VOV Indeks	Skrotum	LH
34kg	282kg | *107 (3)*	-	-	-	-	-	-

VERKOPER OPMERKINGS: 'n Jong bul wat baie vleis dra. Hy het n skrotum van 42cm.

© Compiled by the South African Stud Book and Livestock Improvement Association
All Pedigree- and Performance Data is as recorded on LOGIX on 29 August 2024

LOT 37

BULL

IGB 220008

SOMBRERO IGB220008

Herd Book	SP
Birth date	2022-02-03
Age	2y 7m
Inbreeding	2%
DNA	ZOCA202472248

Parentage	Sire	Dam
DNA		
Genomic		

BR 170021
BREEDE DROPBOX
Wean Mat. 105

VV 130073
VALLEYVENTURE VV130073
Wean Mat. 96

VV 020194
VALLEYVENTURE CHAMP 02 194

VV 060003
VALLEYVENTURE 06 03
Age 12y | Avg. WI 97
Calves 8 | Weaned 4

RH 070008
GENETIKA GOLD

RH 060028
GENETIKA IRELAND
Age 3y | Avg. WI -
Calves 4 | Weaned -

RH 110028
GENETIKA 11 28
Age 8y | AFC 28m | ICP 392d
Calves 5 | Weaned - | Wean Mat. 114
Avg. WI - | Wean Mat. 114

JO 090174
BIG J JO 09 174

K 090036 HH
KORINGLAND K 09 36
Age 15y | Avg. WI 100
Calves 10 | Weaned 10

BR 190016
BREEDE FRIDAY
Age 5y | AFC 30m | ICP 475d
Calves 2 | Weaned 2 | Wean Mat. 101
Avg. WI 93 | CCB - | CCW -
Calvings: 22-02, 23-05

VV 130155
VALLEYVENTURE VV130155
Wean Mat. 121

VV 100078
VALLEYVENTURE VV100078

BR 150018 HH
BREEDE LEAH
Age 8y | AFC 26m | ICP 427d
Calves 5 | Weaned 2 | Wean Mat. 101
Avg. WI 102 | Wean Mat. 101

ER 060023
CERON AMANDA
Age 4y | Avg. WI -
Calves 6 | Weaned -

J.P. BOTMA (JNR)

Viljoenskroon, Free State
0840332596
janbotma15@gmail.com

H/A IBOT PTY LTD, POS-BUS 248, BOTHAVILLE, 9660

COW VALUE	90
90	Calving Ease Value
98	Calf Growth Value
104	Milk Value
93	Maintenance Value
93	Fertility Value
GROWTH VALUE	103
CARCASS VALUE	100
PRODUCTION VALUE	91

LOGIX GENETICS | GENETIKA — EBV Analysis 2024-08-19

Calf and Mother				Fertility			
Birth Dir.	Birth Mat.	Wean Dir.	Wean Mat.	Scr. Circ.	Heifer Fert.	Cow Fert.	Longev.
92	97	98	104	89	96	92	99
72%	43%	67%	44%	24%	35%	21%	46%

Post-Wean Growth			Frame			Carcass		
Post Wean	ADG	FCR	Mature Weight	Height	Length	EMA	Fat	Mar
96	103	101	106	101	105	103	89	91
18%	21%	21%	13%	24%	23%	20%	18%	18%

Birth Weight	205D Weight	365D Weight	540D Weight	ADG Index	FCR Index	Scrotum	LH
37kg	262kg | *97 (3)*	-	-	-	-	-	-

Myostatin	
Q204X	Not Tested
NT821	Not Tested
F94L	Not Tested

SELLER REMARKS: Hy is 'n BR 17-21 seun. Hy het 'n skrotum van 38cm.

LOT 38

BULL

SS 210160

SANTARIFIC SS210160

Herd Book	SP
Birth date	2021-10-09
Age	2y 11m
Inbreeding	0%
DNA	U18114U008

Parentage	Sire	Dam
DNA	✔	✔
Genomic		

SS 170001
SANTARIFIC SMASH
Wean Mat. 78

VV 120113
VALLEYVENTURE VV120113
Wean Mat. 85

SP 080029
SANTAPINE ZINC

VV 070158
VALLEYVENTURE 07 158
Age 6y | Avg. WI 105
Calves 5 | Weaned 4

CVF02022
BRIGGS MR CVF 2022

SP 090024
SANTAPINE AEGIS
Age 10y | AFC 26m | ICP 368d
Calves 8 | Weaned 6 | Wean Mat. 90
Avg. WI 103 | Wean Mat. 90

SP 060088
SANTAPINE XCESSIVE
Age 12y | Avg. WI 99
Calves 10 | Weaned 9

JO 050007
BIG J BILL 05 07

JO 040306
BIG J 04 306
Age 10y | Avg. WI 100
Calves 7 | Weaned 2

RS 140007
REDBULL RS140007
Age 10y | AFC 31m | ICP 412d
Calves 7 | Weaned 6 | Wean Mat. 103
Avg. WI 107 | CCB 6.71 | CCW 38.8
Calvings: 17-01, 18-01, 19-05, 20-09, 21-10, 22-11, 23-10

JO 110053
BIG J JO 11 53
Wean Mat. 89

RV 080011
RED VELVET AT

GJV 070019
SANTARIFIC 07 19
Age 9y | Avg. WI -
Calves 4 | Weaned -

RV 110027
RED VELVET RV 110027
Age 4y | AFC 30m | ICP 770d
Calves 2 | Weaned 1 | Wean Mat. 90
Avg. WI 86 | Wean Mat. 90

SANTARIFIC SANTA STOET

Brandfort, Free State
desmond@desley.co.za

H/A DDJMT FAMILIE TRUST, POS-BUS 7073, BLOEMFONTEIN, 9300

COW VALUE	96
107	Calving Ease Value
100	Calf Growth Value
88	Milk Value
114	Maintenance Value
90	Fertility Value
GROWTH VALUE	98
CARCASS VALUE	89
PRODUCTION VALUE	95

LOGIX GENETICS | GENETIKA — EBV Analysis 2024-08-19

Calf and Mother				Fertility			
Birth Dir.	Birth Mat.	Wean Dir.	Wean Mat.	Scr. Circ.	Heifer Fert.	Cow Fert.	Longev.
103	113	100	88	92	98	80	104
73%	46%	71%	52%	74%	42%	23%	49%

Post-Wean Growth			Frame			Carcass		
Post Wean	ADG	FCR	Mature Weight	Height	Length	EMA	Fat	Mar
91	96	100	86	73	85	117	72	90
38%	65%	47%	24%	76%	72%	67%	62%	60%

Birth Weight	205D Weight	365D Weight	540D Weight	ADG Index	FCR Index	Scrotum	LH
37kg	220kg | *105 (37)*	-	-	1369g/d | *88 (20)*	-	322mm *(D1)*	1.06

Myostatin	
Q204X	Not Tested
NT821	Not Tested
F94L	Not Tested

SELLER REMARKS: Medium raam poena bul - geskik vir verse.

© Compiled by the South African Stud Book and Livestock Improvement Association
All Pedigree- and Performance Data is as recorded on LOGIX on 29 August 2024

LOT 39

BUL

SS 220007

SANTARIFIC SS220007

Kuddeboek	SP
Geb. dtm	2022-01-29
Oud.	2j 7m
Inteling	0%
DNS	U18114U013

Ouerskap	Vaar	Moer
DNS	✔	
Genomies		

DJW 180008
CONSORT 180008DJW
Spn Mat. 96

DJW 140036
CONSORT 14036DJW
Spn Mat. 109

DJW 100033
CONSORT 10033DJW

DJW 100010 HH
CONSORT 10010DJW
Oud. 12j | Gem. SI 115
Kalwers 10 | Gespeen 7

DJW 070092
CONSORT 07 92
Oud. 12j | OEK 29m | TKP 366d
Kalwers 9 | Gespeen 3 | Spn. Mat. 84
Gem. SI 99 | Spn. Mat. 84

DJW 040053
CONSORT 04 53

DJW 020014
CONSORT 02 14
Oud. 8j | Gem. SI 94
Kalwers 6 | Gespeen 5

SS 180037
SANTARIFIC SS180037
Oud. 6j | OEK 30m | TKP 539d
Kalwers 3 | Gespeen 2 | Spn. Mat. 103
Gem. SI 106 | KKG - | KKS 41.9
Kalwings: 20-07, 22-01, 23-07

JF 120023
CATHREW 12 0023
Spn Mat. 91

VV 060027
VALLEYVENTURE 06 27

JF 030053
CATHREW 03 53
Oud. 8j | Gem. SI 90
Kalwers 9 | Gespeen 4

JO 100014
BIG J JO 10 14
Oud. 10j | OEK 32m | TKP 381d
Kalwers 8 | Gespeen 6 | Spn. Mat. 116
Gem. SI 104 | Spn. Mat. 116

JO 050197
BIG J 05 197

JO 020183
BIG J 02 183
Oud. 11j | Gem. SI 114
Kalwers 8 | Gespeen 4

SANTARIFIC SANTA STOET
Brandfort, Free State
desmond@desley.co.za
H/A DDJMT FAMILIE TRUST, POS-BUS 7073, BLOEMFONTEIN, 9300

KOEIWAARDE	114
86	Kalfgemak Waarde
117	Kalfgroei Waarde
100	Melk Waarde
87	Onderhoudswaarde
114	Vrugbaarheidswaarde
GROEI WAARDE	111
KARKAS WAARDE	115
PRODUKSIE WAARDE	113

LOGIX GENETICS CAPETOWN — EBV Analise 2024-08-19

Kalf en Moeder				Vrugbaarheid			
Geb. Dir.	Geb. Mat.	Spn. Dir.	Spn. Mat.	Skr. Omtr.	Vers Vrugb.	Koei Vrugb.	Lanklew.
81	121	117	100	109	108	115	104
71%	42%	66%	45%	38%	40%	24%	46%

Na-Speen Groei			Raam			Karkas		
Na-Speen	GDT	VOV	Volw. Gewig	Hoogte	Lengte	OSO	Vet	Mar
108	107	103	115	119	118	115	99	114
32%	34%	27%	28%	38%	36%	35%	32%	31%

Miostatien	
Q204X	Nie Getoets
NT821	Nie Getoets
F94L	Nie Getoets

Geb. Gewig	205D Gewig	365D Gewig	540D Gewig	GDT Indeks	VOV Indeks	Skrotum	LH
42kg	187kg | *116 (10)*	-	-	-	-	-	-

VERKOPER OPMERKINGS: Jong bul met 'n mooi houding en sterk op sy bene.

LOT 40

BUL

SS 210173

SANTARIFIC SQUARE

Kuddeboek	SP
Geb. dtm	2021-10-23
Oud.	2j 11m
Inteling	3%
DNS	U18114U010

Ouerskap	Vaar	Moer
DNS	✔	
Genomies		

SS 150092
SANTARIFIC BLOCK
Spn Mat. 82

DJW 120002
CONSORT 12002DJW
Spn Mat. 74

DJW 080041
CONSORT 08 41

DJW 070092
CONSORT 07 92
Oud. 12j | Gem. SI 99
Kalwers 9 | Gespeen 3

JO 100039
BIG J JO 10 39
Oud. 12j | OEK 31m | TKP 432d
Kalwers 9 | Gespeen 6 | Spn. Mat. 107
Gem. SI 100 | Spn. Mat. 107

JO 030089
BIG J MANIE 03 89

JO 040326
BIG J 04 326
Oud. 10j | Gem. SI 98
Kalwers 7 | Gespeen 3

DJW 150052
CONSORT 15052DJW
Oud. 7j | OEK 30m | TKP 401d
Kalwers 5 | Gespeen 3 | Spn. Mat. 105
Gem. SI 107 | KKG - | KKS 41.3
Kalwings: 18-05, 19-04, 20-04, 21-10, 22-09

DJW 100033
CONSORT 10033DJW
Spn Mat. 114

DJW 070061
CONSORT 07 61

DJW 070001
CONSORT 07 01
Oud. 15j | Gem. SI 105
Kalwers 11 | Gespeen 10

DJW 070103
CONSORT 07 103
Oud. 11j | OEK 36m | TKP 416d
Kalwers 7 | Gespeen 6 | Spn. Mat. 91
Gem. SI 101 | Spn. Mat. 91

DJW 040053
CONSORT 04 53

DJW 030065
CONSORT 03 65
Oud. 9j | Gem. SI 113
Kalwers 5 | Gespeen 4

SANTARIFIC SANTA STOET
Brandfort, Free State
desmond@desley.co.za
H/A DDJMT FAMILIE TRUST, POS-BUS 7073, BLOEMFONTEIN, 9300

KOEIWAARDE	100
78	Kalfgemak Waarde
123	Kalfgroei Waarde
94	Melk Waarde
88	Onderhoudswaarde
83	Vrugbaarheidswaarde
GROEI WAARDE	124
KARKAS WAARDE	124
PRODUKSIE WAARDE	104

LOGIX GENETICS CAPETOWN — EBV Analise 2024-08-19

Kalf en Moeder				Vrugbaarheid			
Geb. Dir.	Geb. Mat.	Spn. Dir.	Spn. Mat.	Skr. Omtr.	Vers Vrugb.	Koei Vrugb.	Lanklew.
78	90	123	94	106	76	98	95
73%	49%	70%	51%	49%	43%	27%	52%

Na-Speen Groei			Raam			Karkas		
Na-Speen	GDT	VOV	Volw. Gewig	Hoogte	Lengte	OSO	Vet	Mar
125	123	123	114	106	122	108	96	109
42%	46%	42%	27%	49%	48%	46%	44%	43%

Miostatien	
Q204X	Nie Getoets
NT821	Nie Getoets
F94L	Nie Getoets

Geb. Gewig	205D Gewig	365D Gewig	540D Gewig	GDT Indeks	VOV Indeks	Skrotum	LH
45kg	297kg | *104 (9)*	-	-	1560g/d | *87 (140)*	7.58 | *90*	322mm *(C1)*	0.89

VERKOPER OPMERKINGS: Diep korrekte Santarific Block (SS 15-92) seun met baie vleis

© Compiled by the South African Stud Book and Livestock Improvement Association
All Pedigree- and Performance Data is as recorded on LOGIX on 29 August 2024

LOT 41

BULL

SS 220009

SANTARIFIC SS220009

Herd Book	SP
Birth date	2022-01-30
Age	2y 7m
Inbreeding	1%
DNA	U18114U014

Parentage	Sire	Dam
DNA	✔	
Genomic		

SS 180019
SANTARIFIC SAKO
Wean Mat. 107

RS 140021 P
REDBULL DIESEL
Wean Mat. 89

JH 120026
SANTARUST KOJAK

JH 120011 P
SANTARUST 12 11
Age 12y | Avg. WI 103
Calves 10 | Weaned 9

SS 100033 HH
SANTARIFIC QUALITY
Age 14y | AFC 27m | ICP 470d
Calves 10 | Weaned 7 | Wean Mat. 128
Avg. WI 118 | Wean Mat. 128

JO 060210
BIG J 06 210

GJV 070055
SANTARIFIC 07 55
Age 4y | Avg. WI -
Calves 1 | Weaned -

SS 170030
SANTARIFIC SS170030
Age 7y | AFC 24m | ICP 547d
Calves 4 | Weaned 4 | Wean Mat. 105
Avg. WI 112 | CCB - | CCW 44.9
Calvings: 19-02, 20-12, 22-01, 23-08

VV 120113
VALLEYVENTURE VV120113
Wean Mat. 85

SP 080029
SANTAPINE ZINC

VV 070158
VALLEYVENTURE 07 158
Age 6y | Avg. WI 105
Calves 5 | Weaned 4

SS 130063
SANTARIFIC RIBBON
Age 8y | AFC 26m | ICP 447d
Calves 3 | Weaned 3 | Wean Mat. 103
Avg. WI 104 | Wean Mat. 103

VV 080131
VALLEYVENTURE 08 131

SD 030064
SANTARIFIC 03 64
Age 11y | Avg. WI 93
Calves 9 | Weaned 5

SANTARIFIC SANTA STOET

Brandfort, Free State
desmond@desley.co.za

H/A DDJMT FAMILIE TRUST, POS-BUS 7073, BLOEMFONTEIN, 9300

COW VALUE	130
86	Calving Ease Value
137	Calf Growth Value
103	Milk Value
83	Maintenance Value
101	Fertility Value
GROWTH VALUE	120
CARCASS VALUE	128
PRODUCTION VALUE	129

LOGIX EBV Analysis 2024-08-19

Calf and Mother				Fertility			
Birth Dir.	Birth Mat.	Wean Dir.	Wean Mat.	Scr. Circ.	Heifer Fert.	Cow Fert.	Longev.
71	118	137	103	122	96	99	114
72%	44%	69%	50%	48%	40%	23%	47%

Post-Wean Growth			Frame			Carcass		
Post Wean	ADG	FCR	Mature Weight	Height	Length	EMA	Fat	Mar
129	117	104	119	114	126	119	116	132
36%	43%	46%	30%	48%	47%	44%	41%	41%

Myostatin	
Q204X	Not Tested
NT821	Not Tested
F94L	Not Tested

Birth Weight	205D Weight	365D Weight	540D Weight	ADG Index	FCR Index	Scrotum	LH
45kg	202kg | *126 (10)*	-	-	-	-	-	-

SELLER REMARKS: Breë, jong Sako (Lot 5) seun. Baie goeie syfers en bespiering.

LOT 42

BULL

IGB 220006

SOMBRERO IGB220006

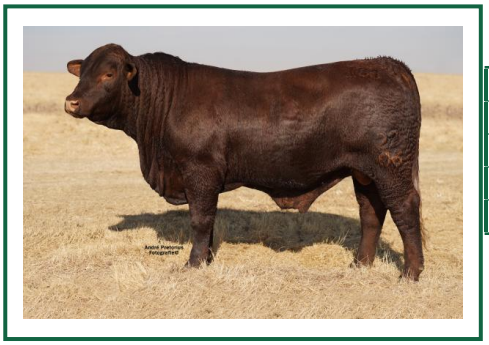

Herd Book	SP
Birth date	2022-02-01
Age	2y 7m
Inbreeding	2%
DNA	ZOCA202472247

Parentage	Sire	Dam
DNA	✔	
Genomic		

KT 170008
KOCHBO ZAC
Wean Mat. 114

BR 140011 P
BREEDE ALONSO
Wean Mat. 113

VV 110075
VALLEYVENTURE VV110075

VV 120069
VALLEYVENTURE VV120069
Age 9y | Avg. WI 95
Calves 7 | Weaned 2

KT 130040 HH
KOCHBO KT130040
Age 10y | AFC 26m | ICP 425d
Calves 8 | Weaned 5 | Wean Mat. 123
Avg. WI 104 | Wean Mat. 123

VV 100192
VALLEYVENTURE VV100192

VV 060131
VALLEYVENTURE 06 131
Age 8y | Avg. WI 97
Calves 4 | Weaned 4

KSS 140022
KROONSPRUIT 14 22
Age 10y | AFC 33m | ICP 390d
Calves 8 | Weaned 4 | Wean Mat. 90
Avg. WI 104 | CCB - | CCW -
Calvings: 16-10, 17-09, 19-01, 19-12, 20-11, 22-02, 23-04, 24-04

KSS 060008
KROONSPRUIT 06 08
Wean Mat. 73

KSS 030028
KROONSPRUIT 03 28

KSS 040012
KROONSPRUIT 04 12
Age 3y | Avg. WI 97
Calves 1 | Weaned 1

KSS 090002
KROONSPRUIT 09 02
Age 15y | AFC 24m | ICP 411d
Calves 12 | Weaned 2 | Wean Mat. 89
Avg. WI 100 | Wean Mat. 89

KSS 030028
KROONSPRUIT 03 28

SP 990038
SANTAPINE QUADROON
Age 10y | Avg. WI 97
Calves 7 | Weaned 3

J.P. BOTMA (JNR)

Viljoenskroon, Free State
0840332596
janbotma15@gmail.com

H/A IBOT PTY LTD, POS-BUS 248, BOTHAVILLE, 9660

COW VALUE	104
110	Calving Ease Value
97	Calf Growth Value
102	Milk Value
98	Maintenance Value
104	Fertility Value
GROWTH VALUE	97
CARCASS VALUE	98
PRODUCTION VALUE	102

LOGIX EBV Analysis 2024-08-19

Calf and Mother				Fertility			
Birth Dir.	Birth Mat.	Wean Dir.	Wean Mat.	Scr. Circ.	Heifer Fert.	Cow Fert.	Longev.
108	105	97	102	113	102	105	103
73%	47%	68%	46%	43%	42%	26%	48%

Post-Wean Growth			Frame			Carcass		
Post Wean	ADG	FCR	Mature Weight	Height	Length	EMA	Fat	Mar
94	98	103	100	99	97	89	120	94
28%	39%	12%	12%	44%	42%	33%	29%	28%

Myostatin	
Q204X	Not Tested
NT821	Not Tested
F94L	Not Tested

Birth Weight	205D Weight	365D Weight	540D Weight	ADG Index	FCR Index	Scrotum	LH
35kg	257kg | *96 (3)*	-	-	-	-	-	-

SELLER REMARKS: 'n Jong bul, hy is n KT 17-08 seun. Sy skrotum is 39cm.

© Compiled by the South African Stud Book and Livestock Improvement Association
All Pedigree- and Performance Data is as recorded on LOGIX on 29 August 2024

LOT 43

BUL

SS 210196

SANTARIFIC SS210196

Kuddeboek	SP
Geb. dtm	2021-12-21
Oud.	2j 9m
Inteling	3%
DNS	U18114U012

Ouerskap	Vaar	Moer
DNS	✔	
Genomies		

SS 180019
SANTARIFIC SAKO
Spn Mat. 107

RS 140021 P
REDBULL DIESEL
Spn Mat. 89

JH 120026
SANTARUST KOJAK
JH 120011 P
SANTARUST 12 11
Oud. 12j | Gem. SI 103
Kalwers 10 | Gespeen 9

SS 100033 HH
SANTARIFIC QUALITY
Oud. 14j | OEK 27m | TKP 470d
Kalwers 10 | Gespeen 7 | Spn. Mat. 128
Gem. SI 118 | Spn. Mat. 128

JO 060210
BIG J 06 210
GJV 070055
SANTARIFIC 07 55
Oud. 4j | Gem. SI -
Kalwers 1 | Gespeen -

JO 100028
BIG J JO 10 28
Oud. 12j | OEK 31m | TKP 369d
Kalwers 10 | Gespeen 10 | Spn. Mat. 118
Gem. SI 111 | KKG - | KKS 36.2
Kalwings: 12-11, 13-12, 14-11, 15-11, 17-01, 18-01, 18-12, 19-12, 20-11, 21-12

JO 060159
BIG J 06 159
Spn Mat. 83

SV 000189
SANDFONTEIN ALADDIN 00 189
JO 020078
BIG J 02 78
Oud. 11j | Gem. SI 85
Kalwers 8 | Gespeen 1

JO 030025
BIG J 03 25
Oud. 12j | OEK 29m | TKP 413d
Kalwers 8 | Gespeen 2 | Spn. Mat. 101
Gem. SI 104 | Spn. Mat. 101

JO 980060
BIG J KOBUS 9860
MH 940037
MARATHON 9437
Oud. 13j | Gem. SI 103
Kalwers 7 | Gespeen 1

SANTARIFIC SANTA STOET
Brandfort, Free State
desmond@desley.co.za
H/A DDJMT FAMILIE TRUST, POS-BUS 7073, BLOEMFONTEIN, 9300

KOEIWAARDE	129
104	Kalfgemak Waarde
126	Kalfgroei Waarde
110	Melk Waarde
80	Onderhoudswaarde
98	Vrugbaarheidswaarde
GROEI WAARDE	118
KARKAS WAARDE	129
PRODUKSIE WAARDE	128

LOGIX GENETICS | GENETICA
EBV Analise 2024-08-19

Kalf en Moeder				Vrugbaarheid			
Geb. Dir.	Geb. Mat.	Spn. Dir.	Spn. Mat.	Skr. Omtr.	Vers Vrugb.	Koei Vrugb.	Lanklew.
103	133	126	110	125	96	98	105
74%	49%	71%	53%	46%	41%	24%	50%

Na-Speen Groei			Raam			Karkas		
Na-Speen	GDT	VOV	Volw. Gewig	Hoogte	Lengte	OSO	Vet	Mar
121	115	109	123	115	123	111	144	104
36%	42%	45%	22%	47%	45%	44%	40%	39%

Miostatien	
Q204X	Nie Getoets
NT821	Nie Getoets
F94L	Nie Getoets

Geb. Gewig	205D Gewig	365D Gewig	540D Gewig	GDT Indeks	VOV Indeks	Skrotum	LH
34kg	208kg | *109 (9)*	-	-	-	-	-	-

VERKOPER OPMERKINGS: 4,5-Ster bul met baie goeie groei.

LOT 44

BUL

SS 220050

SANTARIFIC SS220050

Kuddeboek	SP
Geb. dtm	2022-04-13
Oud.	2j 5m
Inteling	0%
DNS	U18114U016

Ouerskap	Vaar	Moer
DNS	✔	
Genomies		

SS 170001
SANTARIFIC SMASH
Spn Mat. 78

VV 120113
VALLEYVENTURE VV120113
Spn Mat. 85

SP 080029
SANTAPINE ZINC
VV 070158
VALLEYVENTURE 07 158
Oud. 6j | Gem. SI 105
Kalwers 5 | Gespeen 4

SP 090024
SANTAPINE AEGIS
Oud. 10j | OEK 26m | TKP 368d
Kalwers 8 | Gespeen 6 | Spn. Mat. 90
Gem. SI 103 | Spn. Mat. 90

CVF02022
BRIGGS MR CVF 2022
SP 060088
SANTAPINE XCESSIVE
Oud. 12j | Gem. SI 99
Kalwers 10 | Gespeen 9

SS 160131
SANTARIFIC SS160131
Oud. 7j | OEK 30m | TKP 368d
Kalwers 6 | Gespeen 3 | Spn. Mat. 114
Gem. SI 93 | KKG 7.85 | KKS 37.3
Kalwings: 19-06, 20-04, 21-03, 22-04, 23-05, 24-06

SS 110024
SANTARIFIC SIR
Spn Mat. 131

JO 060210
BIG J 06 210
ER 050030
CERON MADAME X
Oud. 15j | Gem. SI 110
Kalwers 11 | Gespeen 9

GJV 090092
GOUDLAND GJV090092
Oud. 14j | OEK 31m | TKP 404d
Kalwers 11 | Gespeen 10 | Spn. Mat. 108
Gem. SI 102 | Spn. Mat. 108

SD 050124
SANTARIFIC 05 124
SD 030061
SANTARIFIC 03 61
Oud. 6j | Gem. SI -
Kalwers 4 | Gespeen -

SANTARIFIC SANTA STOET
Brandfort, Free State
desmond@desley.co.za
H/A DDJMT FAMILIE TRUST, POS-BUS 7073, BLOEMFONTEIN, 9300

KOEIWAARDE	91
85	Kalfgemak Waarde
96	Kalfgroei Waarde
97	Melk Waarde
97	Onderhoudswaarde
113	Vrugbaarheidswaarde
GROEI WAARDE	98
KARKAS WAARDE	89
PRODUKSIE WAARDE	91

LOGIX GENETICS | GENETICA
EBV Analise 2024-08-19

Kalf en Moeder				Vrugbaarheid			
Geb. Dir.	Geb. Mat.	Spn. Dir.	Spn. Mat.	Skr. Omtr.	Vers Vrugb.	Koei Vrugb.	Lanklew.
89	89	96	97	110	110	107	111
73%	46%	69%	49%	48%	42%	24%	48%

Na-Speen Groei			Raam			Karkas		
Na-Speen	GDT	VOV	Volw. Gewig	Hoogte	Lengte	OSO	Vet	Mar
92	97	96	102	91	97	125	65	94
30%	44%	43%	29%	48%	47%	44%	41%	41%

Miostatien	
Q204X	Nie Getoets
NT821	Nie Getoets
F94L	Nie Getoets

Geb. Gewig	205D Gewig	365D Gewig	540D Gewig	GDT Indeks	VOV Indeks	Skrotum	LH
40kg	196kg | *98 (14)*	-	-	-	-	-	-

VERKOPER OPMERKINGS: Jong poenskop bul - geskik vir verse.

© Compiled by the South African Stud Book and Livestock Improvement Association
All Pedigree- and Performance Data is as recorded on LOGIX on 29 August 2024

LOT 45

BULL

SS 210075

SANTARIFIC SS210075

Herd Book	SP
Birth date	2021-07-29
Age	3y 1m
Inbreeding	1%
DNA	U5771U012

Parentage	Sire	Dam
DNA	✔	
Genomic		

SS 180151
SANTARIFIC LEATHERMAN
Wean Mat. 108

VV 120113
VALLEYVENTURE VV120113
Wean Mat. 85

SP 080029
SANTAPINE ZINC

VV 070158
VALLEYVENTURE 07 158
Age 6y | Avg. WI 105
Calves 5 | Weaned 4

SS 150002
SANTARIFIC SS150002
Age 9y | AFC 25m | ICP 533d
Calves 5 | Weaned 5 | Wean Mat. 137
Avg. WI 116 | Wean Mat. 137

SS 120018
SANTARIFIC RADIUS

SS 120050
SANTARIFIC SHATTER PROOF
Age 7y | Avg. WI 111
Calves 4 | Weaned 2

SS 180194
SANTARIFIC SS180194
Age 4y | AFC 31m | ICP -
Calves 1 | Weaned 1 | Wean Mat. 128
Avg. WI 106 | CCB - | CCW -
Calvings: 21-07

SP 110037
SANTAPINE CROMWELL
Wean Mat. 84

SP 060039
SANTAPINE XERCISE

SP 050053 P
SANTAPINE WACKY
Age 7y | Avg. WI 101
Calves 4 | Weaned 4

CR 110014
CHERRY RED CR110014
Age 9y | AFC 27m | ICP 385d
Calves 8 | Weaned 6 | Wean Mat. 147
Avg. WI 110 | Wean Mat. 147

SS 080008
SAAMSPEEL ALPHA

JO 080143
BIG J 08 143
Age 13y | Avg. WI 101
Calves 10 | Weaned 6

SANTARIFIC SANTA STOET

Brandfort, Free State
desmond@desley.co.za
H/A DDJMT FAMILIE TRUST, POS-BUS 7073, BLOEMFONTEIN, 9300

COW VALUE	127
85	Calving Ease Value
128	Calf Growth Value
116	Milk Value
85	Maintenance Value
103	Fertility Value
GROWTH VALUE	143
CARCASS VALUE	152
PRODUCTION VALUE	132

LOGIX GENETICS | GENETICA
EBV Analysis 2024-08-19

Calf and Mother				Fertility			
Birth Dir.	Birth Mat.	Wean Dir.	Wean Mat.	Scr. Circ.	Heifer Fert.	Cow Fert.	Longev.
91	83	128	116	123	107	91	111
71%	*40%*	*56%*	*42%*	*73%*	*37%*	*22%*	*46%*

Post-Wean Growth			Frame			Carcass		
Post Wean	ADG	FCR	Mature Weight	Height	Length	EMA	Fat	Mar
136	146	137	116	155	150	127	131	126
38%	*63%*	*44%*	*23%*	*75%*	*71%*	*66%*	*60%*	*58%*

Myostatin	
Q204X	Not Tested
NT821	Not Tested
F94L	Not Tested

Birth Weight	205D Weight	365D Weight	540D Weight	ADG Index	FCR Index	Scrotum	LH
40kg	276kg | *106 (2)*	-	-	1643g/d | *106 (20)*	-	325mm *(D1)*	1.04

SELLER REMARKS: 5-Ster bul met goeie manlikheid en baie vleis.

© Compiled by the South African Stud Book and Livestock Improvement Association
All Pedigree- and Performance Data is as recorded on LOGIX on 29 August 2024

Dier Info				Actual Values						Expected Breeding Values											Indices			Dam		
LOT	Animal ID	Sex	SEC	Birth Wt (kg)	205d Wt (kg)	CCB Ratio	CCW Ratio	Length Height Ratio	Scr. Circ. (mm)	Birth Dir (kg)	Birth Mat (kg)	Wean Dir (kg)	Wean Mat (kg)	Post Wean (kg)	Mature Weight. (kg)	ADG (g/d)	FCR (kg:kg)	Scr. Circ. (mm)	Height. (mm)	Length (mm)	Wean	ADG	Scr. Circ.	Avg. Wean Index	Nr. Calves	Repr. Index
	Breed Average									1.13	-0.11	10.7	0.9	15	14	52		8.3	8.0	15.0						
	Auction Average			38	233	-	41.8	1.07	323	1.55	-0.47	15.6	0.2	23	19	92	-17	11.8	10	25	104	100	107	103	6.0	103
1	SS 210121	M	SP	41	222	-	43.4	1.10	320	0.90	-0.22	8.3	5.6	12.2	20.1	97	-18	9.5	10	25	104	104	102	114	8	102
2	SS 210161	M	SP	33	260	-	47.7	0.90	310	0.30	-0.78	11.8	-1.8	17.5	13.1	69	-4	5.4	7	18	94	81	95	98	6	117
3	IGB 210083	M	SP	37	244	-	-	-	-	1.10	-0.33	8.2	-1.9	10.8	9.9	32	-5	.1	2	6	92	-	85	97	8	104
4	IGB 210073	M	SP	36	266	-	-	-	-	1.23	-0.36	13.8	0.7	22.6	21.1	65	-17	8.4	13	22	97	-	100	108	4	89
5	SS 180019	M	SP	40	279	-	-	1.19	330	3.40	-1.68	28.5	2.8	39.9	36.7	87	-1	24.9	16	42	134	104	131	118	10	97
6	SS 200084	M	SP	40	262	-	-	1.10	315	1.08	-0.86	19.7	-6.5	32.1	16.1	163	-44	7.4	3	26	92	110	98	100	5	101
7	IGB 210023	M	SP	34	247	-	-	-	-	0.71	0.23	14.5	-4.1	25.8	12.7	116	-26	23.3	14	21	100	-	128	90	7	104
8	SS 210062	M	SP	42	275	-	-	-	-	1.75	-0.75	16.5	1.2	23.1	22.6	104	-23	13.6	10	26	114	-	110	104	10	110
9	SS 210073	M	SP	36	243	-	-	1.10	330	0.13	-0.28	14.9	-0.1	23.6	5.1	108	-32	9.5	3	15	93	105	102	95	3	101
10	SS 210143	M	SP	40	219	-	41.3	1.10	320	0.89	-0.27	14.3	-4.3	16.0	10.2	75	-8	14.6	-1	18	103	100	112	98	6	101
11	SS 210010	F	SP	38	226	-	47.3	-	-	0.02	-0.81	12.3	-3.8	13.7	11.1	43	-5	10.9	2	15	109	-	105	99	8	111
12	SS 210183	F	SP	41	180	-	41.6	-	-	2.19	0.55	16.5	-1.0	26.7	20.9	84	-9	7	4	16	101	-	98	100	5	102
13	SS 220043	F	SP	34	207	-	39.4	-	-	1.21	-0.36	13.1	3.7	19.7	20.3	101	-13	8.8	7	28	110	-	101	112	9	107
14	IGB 220025	F	SP	35	226	-	-	-	-	1.62	-0.51	14.1	2.4	23.2	21.1	73	-25	6.5	13	21	100	-	97	97	5	100
15	IGB 220026	F	SP	34	205	-	-	-	-	1.62	-0.51	14.1	2.4	23.2	21.1	73	-25	6.5	13	21	88	-	97	97	5	100
16	SS 220100	F	SP	38	286	-	47	-	-	2.50	-1.23	26.0	-0.1	37.8	28.9	128	-25	15	12	36	120	-	112	107	6	110
17	SS 220194	F	SP	50	276	-	-	-	-	1.52	-0.72	7.6	2.9	12.5	8.7	48	-15	9.3	-3	6	100	-	102	110	11	99
18	SS 220038	F	SP	36	203	-	39.1	-	-	0.98	-0.92	13.3	0.4	16.7	19.2	74	-9	15.6	11	26	106	-	114	110	5	106
19	IGB 220014	F	SP	35	280	-	-	-	-	1.72	-0.20	16.5	3.8	27.9	24.5	104	-24	12.9	18	32	112	-	109	108	6	115
20	IGB 220031	F	SP	36	237	-	-	-	-	1.27	-0.48	14.1	2.3	24.1	16.6	71	-17	15.5	9	20	104	-	113	101	7	100
21	SS 220041	F	SP	30	194	-	35.9	-	-	-0.52	-1.18	9.9	-0.9	12.8	5.5	64	-10	12.9	1	18	104	-	109	105	8	105
22	SS 220064	F	SP	42	222	-	37.5	-	-	1.98	-0.25	18.1	-0.6	26.4	18.0	60	-1	6.8	6	24	115	-	97	101	8	109
23	SS 220040	F	SP	34	171	-	37.8	-	-	0.62	-1.04	9.8	-7.1	11.8	-0.1	18	2	6.9	-8	1	87	-	98	86	5	102
24	IGB 220037	F	SP	35	206	-	-	-	-	0.84	0.27	1.4	2.2	12.5	-1.4	0	17	-7.9	0	-0	84	-	70	98	4	94
25	SS 220008	F	SP	41	172	-	40	-	-	3.18	-1.16	24.9	-0.8	37.1	37.7	111	-21	11.8	11	32	105	-	107	96	3	87

© Compiled by the South African Stud Book and Livestock Improvement Association
All Breeding Values and Performance Data is as recorded on LOGIX on 29 August 2024

Dier Info				Werklike Syfers						Verwagte Teelwaardes											Indekse			Moeder		
LOT	Dier ID	Geslag	AFD	Geb. Gewig (kg)	205d Gewig (kg)	KKG Verh.	KKS Verh.	Lengte Hoogte Verh.	Skr. Omtr. (mm)	Geb Dir (kg)	Geb Mat (kg)	Spn Dir (kg)	Spn Mat (kg)	Na-Spn (kg)	Volw. Gewig (kg)	GDT (g/d)	VOV (kg:kg)	Skr. Omtr. (mm)	Hoogte (mm)	Lengte (mm)	Spn.	GDT	Skr. Omtr.	Gem. Spn. Indeks	Aant. Kalw.	Repr. Indeks
		Ras Gemiddeld								1.13	-0.11	10.7	0.9	15	14	52		8.3	8.0	15.0						
		Aanbod Gemiddeld		38	233	-	41.8	1.07	323	1.55	-0.47	15.6	0.2	23	19	92	-17	11.8	10	25	104	100	107	103	6.0	103
26	SS 220021	V	SP	30	188	-	38.9	-	-	1.13	0.02	6.6	2.4	13.6	13.9	103	-21	1.6	8	24	100	-	88	103	11	109
27	SS 220045	V	SP	36	215	-	48.5	-	-	2.07	0.02	19.6	2.3	28.8	19.8	113	-31	11	7	23	104	-	105	108	2	107
28	SS 220052	V	SP	36	199	-	35.7	-	-	1.27	0.14	15.6	1.7	20.6	21.0	121	-24	24.4	11	27	104	-	130	103	7	113
29	SS 220054	V	SP	35	187	-	36.6	-	-	1.28	-0.72	11.0	-1.2	15.5	8.7	58	-2	4.8	2	16	97	-	94	102	7	101
30	IGB 210085	M	SP	35	274	-	-	-	-	1.48	-0.16	17.5	3.6	25.2	27.2	106	-23	17.5	17	33	106	-	117	104	3	104
31	IGB 210072	M	SP	35	283	-	-	-	-	2.21	-0.33	18.0	-3.5	26.2	22.4	82	-18	9.5	8	22	105	-	102	107	2	93
32	SS 210099	M	SP	40	213	-	43.8	1.11	350	1.13	-0.65	14.7	-4.6	25.3	12.0	146	-15	18.6	21	37	99	122	119	103	5	102
33	SS 210187	M	SP	42	191	-	37.8	-	-	3.14	-0.94	25.2	-0.2	37.0	33.8	132	-29	16.7	10	36	93	-	116	100	5	101
34	SS 210125	M	SP	49	294	-	50.8	1.10	310	4.22	-0.52	25.7	4.6	35.8	47.8	151	-31	10.6	36	62	140	92	104	111	8	102
35	SS 210098	M	SP	37	236	-	49.1	1.12	340	1.04	-1.22	18.8	-3.8	27.3	21.5	105	-11	21.1	25	45	114	102	124	115	5	104
36	IGB 220004	M	SP	34	282	-	-	-	-	1.69	-0.30	14.2	-1.1	23.5	19.1	105	-20	16	14	27	107	-	114	105	2	97
37	IGB 220008	M	SP	37	262	-	-	-	-	1.79	0.00	9.9	2.2	13.9	18.6	63	-10	2.6	9	20	97	-	89	93	2	100
38	SS 210160	M	SP	37	220	-	36.5	1.06	290	0.90	-0.56	10.8	-2.4	11.0	1.4	35	-10	3.7	-8	-0	105	88	92	107	7	105
39	SS 220007	M	SP	42	187	-	42.7	-	-	2.63	-0.84	18.6	0.8	23.5	26.3	79	-13	13.2	19	33	116	-	109	106	3	94
40	SS 210173	M	SP	45	297	-	40.6	0.89	320	2.91	0.25	21.5	-0.8	35.4	25.3	142	-36	11.5	11	37	104	87	106	107	5	108
41	SS 220009	M	SP	45	202	-	51.3	-	-	3.47	-0.75	28.0	1.7	38.8	29.9	117	-14	20.2	16	41	126	-	122	112	4	97
42	IGB 220006	M	SP	35	257	-	-	-	-	0.48	-0.29	9.4	1.5	13.0	13.3	46	-13	15.2	7	12	96	-	113	104	8	108
43	SS 210196	M	SP	34	208	-	36.1	-	-	0.90	-1.26	23.0	3.7	34.2	33.1	111	-20	21.8	17	38	109	-	125	111	10	113
44	SS 220050	M	SP	40	196	-	40	-	-	2.00	0.30	8.7	-0.1	10.4	14.9	39	-5	13.8	2	12	98	-	110	93	6	113
45	SS 210075	M	SP	40	276	-	-	1.04	340	1.83	0.50	24.0	5.5	43.4	27.1	229	-51	20.5	40	65	106	106	123	106	1	97

© Compiled by the South African Stud Book and Livestock Improvement Association
All Breeding Values and Performance Data is as recorded on LOGIX on 29 August 2024

EXPLANATION OF CATALOGUE ABBREVIATIONS		VERDUIDELIKING VAN KATALOGUS AFKORTINGS	
Lot Number	LOT	LOT	Lot Nommer
Estimated breeding value	EBV	EBV	Beraamde teelwaarde
Parentage verification	Parentage	Ouerskap	Ouerskap verifikasie
Age in years	AGE	OUD.	Ouderdom in jaar
Age at First Calving	AFC	OEK	Ouderdom met Eerst Kalwing
Intercalving Period	ICP	TKP	Tussen-Kalf Periode
Number of calvings	Calvings	Kalwings	Aantal kalwings
Number of calves weaned	Weaned	Gespeen	Aantal kalwers gespeen
Average Wean index	Avg. WI	Gem. SI	Gemiddelde speen indeks
Animal identification number	ID	ID	Dier se identifikasie nommer
Herd Book Section	SEC	AFD	Kuddeboek Afdeling
Herd Book Section: Pending Registration	PEN	PEN	Kuddeboek Afdeling: Wag vir Registrasie
Herd Book Section: Not for Registration	NFR	NFR	Kuddeboek Afdeling: Nie vir Registrasie
Herd Book Section: Foundation Generation	FO	FO	Kuddeboek Afdeling: Fondasie Generasie
Herd Book Section: Appendix A	A	A	Kuddeboek Afdeling: Aanhangsel A
Herd Book Section: Appendix B	B	B	Kuddeboek Afdeling: Aanhangsel B
Herd Book Section: Studbook Proper, a registered animal	SP	SP	Kuddeboek Afdeling: Studbook Proper, 'n geregistreerde dier
Genomically Tested	GT	GT	Genomies Getoets
Homozygous Horned (Celtic test)	HH(c)	HH(c)	Homosigoties horings (Celtic toets)
Homozygous Polled (Celtic test)	PP(c)	PP(c)	Homosigotiets Poena (Celtic toets)
Heterozygous Polled (Celtic test)	Pp(c)	Pp(c)	Heterosigoties Poena (Celtic toets)
Phenotypically Polled	P	P	Fenotipies Poena
Birth Direct breeding value	Birth Dir.	Geb. Dir	Geboorte Direk teelwaarde
Wean Direct breeding value	Wean Dir.	Spn. Dir.	Speen Direk teelwaarde
Wean Maternal breeding value	Wean Mat.	SPn. Mat.	Speen Maternaal teelwaarde
Scrotal Circumference	Scr. Circ.	Skr. Omt.	Skrotum omtrek
Heifer Fertility	Heifer Fert.	Vers Vrugb.	Vers Vrugbaarheid
Cow Fertility	Cow Fert.	Koei Vrugb.	Koei Vrugbaarheid
Longevity	Longev.	Lankl.	Lanklewendheid
Mature Weight	Mat. Wt.	Volw. Gewig	Volwasse gewig
Average Daily Gain (g/day)	ADG	GDT	Gemiddelde Daaglikse Toename
Feed Conversion Ratio (kg:kg)	FCR	VOV	Voeromset Verhouding
Eye Muscle Area	EMA	OSO	Oogspier grootte
Backfat Thickness	Fat	Vet	Rugvet Diepte
Marbeling (intra-muscular fat)	Mar	Mar	Marmering (binne-spierse vet)
Actual Birth weight	Birth Wt.	Geb. gewig	Werklike Geboorte gewig
205-day Dam-age corrected weight	205d Wt.	205d gewig	205-dag Moeder-ouderdom gekorrigeerde gewig
365-day weight index	365D Index	365D Indeks	365-dae gewig indeks
540-day weight index	540D Index	540D Indeks	540-dae gewig indeks
Length-Height ratio	LH	LH	Lengte-Hoogte Verhouding
Cow-Calf Birth Ratio	CCG	KKG	Koei-Kalf Geboorte Verhouding
Cow-Calf Wean Ratio	CCW	KKS	Koei-Kalf Speen Verhouding
Average Weaning Index	Avg. WI	Gem. SI	Gemiddelde speen indeks
Number of Calves	Nr. Calves	Aant. Kalw.	Aantal kalwers
Reproduction Index	Repr. Index	Repr. Indeks	Reproduksie indeks
Animal sex: M - Male, F - Female	M / F	M / V	Dier geslag: M - Manlik, V - Vroulik

© Compiled by the South African Stud Book and Livestock Improvement Association