AMPTELIKE VEILINGSKATALOGUS VIR /

OFFICIAL AUCTION CATALOGUE FOR

BEEF SHORTHORNS NASIONALE VEILING

BLOEMSKOU GRONDE

20 September 2024

All Pedigree- and Performance Data is as recorded on LOGIX on 10 September 2024

Beef SHORTHORN

SA STAMBOEK STUD BOOK

© 2024 South African Stud Book and Animal Improvement Association

ANIMAL, OWNER AND PEDIGREE INFORMATION

1 2 3 4 5

LOT 1 (M)

V-PLAN 14

Breed Logo

SB 200201 PP(c)

6

7

Herd Book	SP
Birth date	2020-01-01
Age	2y 7m
Inbreeding	1%
DNA	ABC001234

9 (& 10)

Parentage	Sire	Dam
DNA	✔	
Genomic	✔	

11

SB 140007

SB 140010
Age 7 | AFC 27 | ICP 366
Calves 6 | Weaned 2
Avg. WI 89 | Wean Mat. 93
Calvings: 16-11, 17-10, 18-10, 20-03, 21-03, 22-04, 23-04

12

SB 110001

SB 110012 P
Age 10 | AFC 32 | ICP 475
Calves 5 | Weaned -
Avg. WI - | Wean Mat. 80

SB 110001

SB 060004 PcH
Age 13 | AFC 72 | ICP 360
Calves 8 | Weaned 7
Avg. WI 105 | Wean Mat. 110

13

SUPERBULL BREEDERS

8

Town, Province
078 737 2855
super_bull@webmail.com

1. Lot Number & sex (mixed lots)
2. Breed's logo
3. **GT** - animal is genomically tested
4. Animal Identification Number
5. Polled Status
   - Celtic: PP(c)/Pp(c) - polled, HH(c) - horned
   - Phenotypic: P/PcH - polled, HH - horned, SC - scurs
6. Animal's photo, or Herd's logo
7. Herd's logo
8. Owner's information
9. Animal's information
   - Herd book section
   - Birth date
   - Animal's age
   - Animal's inbreeding percentage
   - DNA Number - if available
10. Additional information (only females)
    - Age at first calving
    - Number of calves born
    - Number of calves weaned
    - Average Wean Index
    - Intercalving Period
11. Parentage Verification - a green tick (✔) indicates that the sire and/or dam has been verified via microsatellite (DNA) and/or Genomic testing
12. Dam information
    - Age and Number of Calvings
    - Average Wean Index and Number of Calves Weaned
    - Age at First Calving and Intercalving Period
    - Cow award
13. Four (4) generation pedigree
14. VPLAN Membership

QR Code
This code can be scanned with a smart device. It redirects to the animal's information on **www.SABeefBulls.com** where additional information for the animal is available.

Myostatin	
Q204X	Free
NT821	Carrier
F94L	Not Tested

Myostatin Results
- Free - free from double muscling genes
- Carrier - heterozygotic / carrier of one double muscling gene
- D. Muscled - homozygotic / double muscled

GENETIC VALUES - BUILDING BLOCKS

Calf and Mother				Fertility				Post-Wean Growth			Frame			Carcass		
Birth Dir.	Birth Mat.	Wean Dir.	Wean Mat.	Scr. Circ.	Heifer Fert.	Cow Fert.	Longev.	Post Wean	ADG	FCR	Mature Weight	Height	Length	EMA	Fat	Mar
83	121	130	89	112	84	101	112	125	126	129	113	104	115	149	82	119
87%	*70%*	*83%*	*70%*	*81%*	*68%*	*59%*	*69%*	*72%*	*76%*	*80%*	*65%*	*81%*	*80%*	*77%*	*74%*	*73%*
10	11	12	13	16	14	15	17	18	19	20	21	22	23	25	26	27

The Logix Selection Values are compiled of specific genetic building blocks, as indicated in the selection value descritions on the next page.
These genetic building blocks are indicated in the catalogue by their Breeding Value indices and accuracies.

PHENOTYPIC VALUES

Birth Weight	205D Weight	365D Weight	540D Wegiht	ADG Index	FCR Index	Scrotum	LH
47kg	**239kg** | *109 (19)*	**284kg** | *99 (10)*	**390kg** | *92 (10)*	**1680g/d** | *90 (13)*	**6.08** | *98*	**353mm** (D1)	**1.20**
10	12			19	20	16	24

- 205D, 365D, 540D weights - adjusted weaning, year and 18 month weights, the phenotypic index obtained, and the number of animals in the contemporary group
- ADG and FCR Indices - phenotypic index obtained within the animal's contemporary group
- Scrotum - adjusted scrotal circumference, in mm, as measured at the end of the growth test, as well as the growth test type
- Length-Height Ratio (LH) - the animal's length to height ratio, as measured at the end of the growth test

© Compiled by the South African Stud Book and Livestock Improvement Association
All Pedigree- and Performance Data is as recorded on LOGIX on 10 September 2024

LOGIX SELECTION VALUES

COW VALUE	108
103	Calving Ease Value
118	Calf Growth Value
86	Milk Value
80	Maintenance Value
110	Fertility Value
GROWTH VALUE	105
CARCASS VALUE	110
PRODUCTION VALUE	103

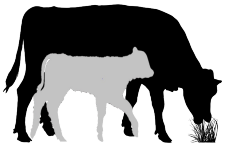

1 LOGIX Cow Value

Selection for:

- Fertile cows,
- with low maintenance,
- that calf easily,
- and wean heavy calves

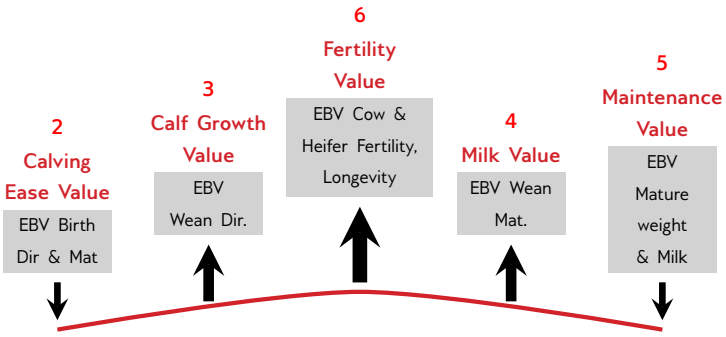

7 LOGIX Growth Value

Selection for efficient growers
on veld & in the feedlot

8 LOGIX Carcass Value

Selection for higher
meat yield on carcass

9 LOGIX Production Value

Selection for easy-care, Profitable cattle

- 80% Cow Value
- 20% Growth Value

EXPLANATION OF BREEDING VALUES AND SELECTION VALUES

		Traits	Description/Measurement	Goal	General Guidelines						
						<80	<90	90-110	>110	>120	
Selection Values	1	Cow Value	Combination of Calving Ease, Calf Growth, Milk, Maintenance and Fertility Values (Rand-Value)	Profitable Cow	Loss						Profit
	2	Calving Ease Value	Risk for calving problems (calf too heavy) vs calf too small	Avg. birth weight	High						Low
	3	Calf Growth Value	Calf's genetic ability for pre-weaning growth	Heavy weaner calf	Light						Heavy
	4	Milk Value	Cow's genetic mothering and milking ability	Enough milk for the calf	Less						More
	5	Maintenance Value	Maintenance requirements of cow (cow weight and milk)	Low cow maintenance	High					*	Low
	6	Fertility Value	Fertility and retention of cows and heifers	Fertile cows	Low						High
	7	Growth Value	Efficient growth on veld and in feedlot (R-value)	Profitable growth	Loss						Profit
	8	Carcass Value	Meat on carcass (Weight and RTU EBVs)	More meat on the carcass	Less						More
	9	Production Value	Combination of Cow- and Growth values (R-value)	Profitable animals	Loss						Profit
Cow & Heifer	10	Birth Weight Direct	Birth weight (Calf's genetic ability)	Avg. birth weight	Heavy						Light
	11	Birth Weight Maternal	Birth weight (Cow's genetic ability)	Easy calving	Heavy						Light
	12	Weaning Weight Direct	Weaning weight (Calf's genetic ability)	Heavy weaner calves	Light						Heavy
	13	Weaning Weight Maternal	Weaning weight (Cow's genetic ability)	Good mothers	Poor						Good
	21	Mature Cow Weight	Cow weight at weaning of first three calves	Avg. mature cow weight	Light				*	*	Heavy
		Cow-Calf Birth	EBV Birth Direct / EBV Mature Cow weight	Average	Low						High
		Cow-Calf Wean	EBV Wean Direct / EBV Mature Cow weight	High calf-cow ratio	Low						High
Fertility	14	Heifer Fertility	Age at first calving	Fertile heifers	Less						More
	15	Cow Fertility	First 3 inter-calving periods (ICPs)	Fertile cows	Less						More
	16	Scrotal Circumference	As measured during the growth test	Fertile bulls	Less						More
	17	Longevity	Retention of progeny	Acceptable progeny	Poor						Good
Growth & Frame	18	Post-Wean Weight	12- and 18 month weights	Good post-wean growth	Low					*	High
	19	Average Daily Gain	Average daily gain	Good growth	Poor						Good
	20	Feed Conversion Ratio	100g feed intake / g weight gain	Feed efficiency	Poor						Good
		Final Test Weight	Final weight in the growth test	Heavy carcass	Light					*	Heavy
	22	Height	Shoulder / Hip height in growth test	Average height	Short						Tall
	23	Length	Length in growth test	Longer for more muscle	Short						Long
	24	Length-Height Ratio	EBV Length / EBV Height	Longer rather than tall	<1						>1
Carcass	25	Eye Muscle Area	RTU measured eye muscle area	Bigger steaks	Small						Big
	26	Fat Thickness	RTU measured P8 backfat thickness	Carcass quality	Thin						Thick
	27	Marbling	RTU measured % of intra-muscular fat	Juicy meat	Low						High

* Determined by own selection goal

INTERPRETATION OF BREEDING VALUE INDICES

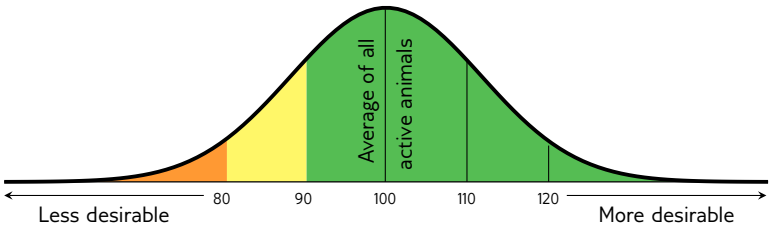

Average between 90 and 110

(Acceptable between 80 and 120)

© Compiled by the South African Stud Book and Livestock Improvement Association

All Pedigree- and Performance Data is as recorded on LOGIX on 10 September 2024

LOT 1 (M)

NMS 210096

Herd Book	SP
Birth date	2021-12-02
Age	2y 10m
Inbreeding	0%

Parentage	Sire	Dam
DNA		
Genomic		

- **M213 HH** — Wean Mat. 98
  - **19022012** — Wean Mat. 95
    - **19072010**
    - **19022010** — Age 14y | Avg. WI - | Calves 1 | Weaned -
  - **19022008** — Age 16y | AFC - | ICP - | Calves - | Weaned - | Wean Mat. 102 | Avg. WI - | Wean Mat. 102
    - **DACB90**
    - **03022006** — Age 18y | Avg. WI - | Calves 1 | Weaned -
- **NMS 160033** — Age 8y | AFC 27m | ICP 351d | Calves 6 | Weaned 6 | Wean Mat. 110 | Avg. WI 112 | CCB - | CCW 41.5 | Calvings: 18-12, 19-11, 20-11, 21-12, 22-10, 23-10
  - **NMS 120009** — Wean Mat. 79
    - **4034887**
    - **KBS 090047** — Age 14y | Avg. WI 100 | Calves 9 | Weaned 8
  - **NMS 130033** — Age 10y | AFC 34m | ICP 376d | Calves 8 | Weaned 6 | Wean Mat. 111 | Avg. WI 99 | Wean Mat. 111
    - **MW 030009**
    - **NMS 110002** — Age 13y | Avg. WI 107 | Calves 5 | Weaned 5

D.P. DRY
Magaliesburg, North West
0837788000
beefgen@skyafrica.co.za

POSBUS 131,,MAGALIESBURG, 1791

COW VALUE	111
89	Calving Ease Value
119	Calf Growth Value
102	Milk Value
93	Maintenance Value
96	Fertility Value
GROWTH VALUE	-
CARCASS VALUE	-
PRODUCTION VALUE	-

LOGIX EBV Analysis 2024-08-03

Calf and Mother				Fertility			
Birth Dir.	Birth Mat.	Wean Dir.	Wean Mat.	Scr. Circ.	Heifer Fert.	Cow Fert.	Longev.
89	103	119	102	-	91	97	103
63%	62%	74%	60%		30%	16%	34%

Post-Wean Growth			Frame			Carcass		
Post Wean	ADG	FCR	Mature Weight	Height	Length	EMA	Fat	Mar
119	-	-	107	-	-	-	-	-
40%			29%					

Myostatin	
Q204X	Not Tested
NT821	Not Tested
F94L	Not Tested

Birth Weight	205D Weight	365D Weight	540D Weight	ADG Index	FCR Index	Scrotum	LH
-	264kg | 114 (10)	426kg | 99 (9)	601kg | 107 (9)	-	-	- (B2)	-

SELLER REMARKS: 'n Poena bul.

LOT 2 (M)

SZJ 210053

Herd Book	SP
Birth date	2021-12-13
Age	2y 9m
Inbreeding	3%

Parentage	Sire	Dam
DNA		
Genomic		

- **JGS 190038** — Wean Mat. 95
  - **NMS 120035** — Wean Mat. 92
    - **MW 030009**
    - **KBS 060001** — Age 10y | Avg. WI 85 | Calves 6 | Weaned 4
  - **JGS 100049** — Age 12y | AFC 35m | ICP 373d | Calves 9 | Weaned 5 | Wean Mat. 91 | Avg. WI 98 | Wean Mat. 91
    - **XP4115**
    - **JGS 051727** — Age 9y | Avg. WI - | Calves 2 | Weaned -
- **JGS 150074** — Age 8y | AFC 60m | ICP 380d | Calves 4 | Weaned 3 | Wean Mat. 104 | Avg. WI 96 | CCB - | CCW 54.1 | Calvings: 20-11, 21-12, 22-11, 23-12
  - **NMS 110024** — Wean Mat. 96
    - **4034887**
    - **KBS 030039** — Age 21y | Avg. WI 102 | Calves 14 | Weaned 8
  - **JGS 110049** — Age 11y | AFC 48m | ICP 529d | Calves 3 | Weaned 1 | Wean Mat. 97 | Avg. WI 100 | Wean Mat. 97
    - **XP4115**
    - **JGS 050054** — Age 9y | Avg. WI - | Calves 1 | Weaned -

H.J. STRYDOM & SEUNS
Petrusburg, Free State
0732895111
hendrik1acc@gmail.com

POSBUS 240,,PETRUSBURG, 9932

COW VALUE	-
104	Calving Ease Value
92	Calf Growth Value
97	Milk Value
-	Maintenance Value
120	Fertility Value
GROWTH VALUE	-
CARCASS VALUE	-
PRODUCTION VALUE	-

LOGIX EBV Analysis 2024-08-03

Calf and Mother				Fertility			
Birth Dir.	Birth Mat.	Wean Dir.	Wean Mat.	Scr. Circ.	Heifer Fert.	Cow Fert.	Longev.
104	89	92	97	-	96	122	95
71%	64%	71%	57%		30%	9%	34%

Post-Wean Growth			Frame			Carcass		
Post Wean	ADG	FCR	Mature Weight	Height	Length	EMA	Fat	Mar
91	-	-	-	-	-	-	-	-
13%								

Myostatin	
Q204X	Not Tested
NT821	Not Tested
F94L	Not Tested

Birth Weight	205D Weight	365D Weight	540D Weight	ADG Index	FCR Index	Scrotum	LH
39kg	263kg | 89 (2)	-	-	-	-	-	-

SELLER REMARKS: Kudde is myostatin vry. Skrotum 380mm. Trich, Vibriose & BM - skoon.

© Compiled by the South African Stud Book and Livestock Improvement Association
All Pedigree- and Performance Data is as recorded on LOGIX on 10 September 2024

LOT 3 (M)

JGS 220006

Kuddeboek	SP
Geb. dtm	2022-09-20
Oud.	2j
Inteling	%

J.G. STRETTON

Molteno, Eastern Cape
office@brosterlea.co.za

BROSTERLEA, P.O. BOX 142, MOLTENO, 5500

- **JGS 200009** — Spn Mat. 91
  - **KMLH04** — Spn Mat. 94
    - **15012008**
    - **23102008** — Oud. 15j | Gem. SI - | Kalwers - | Gespeen -
  - **JGS 130002** — Oud. 9j | OEK 49m | TKP 883d | Kalwers 3 | Gespeen 2 | Spn. Mat. 95 | Gem. SI 101 | Spn. Mat. 95
    - **BLK 080013**
    - **JGS 100026** — Oud. 12j | Gem. SI - | Kalwers 2 | Gespeen -
- **JGS 150006** — Oud. 8j | OEK 48m | TKP 536d | Kalwers 3 | Gespeen 3 | Spn. Mat. 92 | Gem. SI 93 | KKG - | KKS - | Kalwings: 19-10, 21-11, 22-09
  - **BLK 080017** — Spn Mat. 88
    - **LBR 030002**
    - **HAS 990029** — Oud. 9j | Gem. SI 106 | Kalwers 7 | Gespeen 3
  - **JGS 050034** — Oud. 17j | OEK - | TKP 893d | Kalwers 3 | Gespeen - | Spn. Mat. 104 | Gem. SI - | Spn. Mat. 104

Ouerskap	Vaar	Moer
DNS		
Genomies		

KOEIWAARDE	-
-	Kalfgemak Waarde
-	Kalfgroei Waarde
-	Melk Waarde
-	Onderhoudswaarde
-	Vrugbaarheidswaarde
GROEI WAARDE	-
KARKAS WAARDE	-
PRODUKSIE WAARDE	-

LOGIX GENETICS, GENETICA — EBV Analise

Kalf en Moeder				Vrugbaarheid			
Geb. Dir.	Geb. Mat.	Spn. Dir.	Spn. Mat.	Skr. Omtr.	Vers Vrugb.	Koei Vrugb.	Lanklew.
-	-	-	-	-	-	-	-

Na-Speen Groei			Raam			Karkas		
Na-Speen	GDT	VOV	Volw. Gewig	Hoogte	Lengte	OSO	Vet	Mar
-	-	-	-	-	-	-	-	-

Miostatien	
Q204X	Nie Getoets
NT821	Nie Getoets
F94L	Nie Getoets

Geb. Gewig	205D Gewig	365D Gewig	540D Gewig	GDT Indeks	VOV Indeks	Skrotum	LH
37kg	245kg | *93 (4)*	521kg | *99 (4)*	-	-	-	- *(B1)*	-

VERKOPER OPMERKINGS:

LOT 4 (M)

SZJ 220029

Kuddeboek	SP
Geb. dtm	2022-11-10
Oud.	1j 10m
Inteling	13%

STRYDBERG LIVESTOCK & GAME

Kimberley, Northern Cape
0829347245
strydbergboerdery@gmail.com

POSBUS 10402,,BEACONSFIELD, 8305

- **JGS 170014** — Spn Mat. 90
  - **546977100330** — Spn Mat. 93
    - **542044400547**
    - **500972400044** — Oud. 18j | Gem. SI - | Kalwers - | Gespeen -
  - **JGS 110089** — Oud. 11j | OEK 36m | TKP 481d | Kalwers 4 | Gespeen 1 | Spn. Mat. 97 | Gem. SI 105 | Spn. Mat. 97
    - **XP4115**
    - **JGS 051704** — Oud. 9j | Gem. SI - | Kalwers 1 | Gespeen -
- **JGS 140058** — Oud. 9j | OEK 48m | TKP 750d | Kalwers 3 | Gespeen 1 | Spn. Mat. 95 | Gem. SI 86 | KKG - | KKS - | Kalwings: 18-10, 19-10, 22-11
  - **NMS 110024** — Spn Mat. 96
    - **4034887**
    - **KBS 030039** — Oud. 21j | Gem. SI 102 | Kalwers 14 | Gespeen 8
  - **JGS 110089** — Oud. 11j | OEK 36m | TKP 481d | Kalwers 4 | Gespeen 1 | Spn. Mat. 97 | Gem. SI 105 | Spn. Mat. 97
    - **XP4115**
    - **JGS 051704** — Oud. 9j | Gem. SI - | Kalwers 1 | Gespeen -

Ouerskap	Vaar	Moer
DNS		
Genomies		

KOEIWAARDE	-
116	Kalfgemak Waarde
90	Kalfgroei Waarde
92	Melk Waarde
-	Onderhoudswaarde
-	Vrugbaarheidswaarde
GROEI WAARDE	-
KARKAS WAARDE	-
PRODUKSIE WAARDE	-

LOGIX GENETICS, GENETICA — EBV Analise 2024-08-03

Kalf en Moeder				Vrugbaarheid			
Geb. Dir.	Geb. Mat.	Spn. Dir.	Spn. Mat.	Skr. Omtr.	Vers Vrugb.	Koei Vrugb.	Lanklew.
121 *74%*	84 *60%*	90 *62%*	92 *50%*	-	94 *14%*	-	91 *14%*

Na-Speen Groei			Raam			Karkas		
Na-Speen	GDT	VOV	Volw. Gewig	Hoogte	Lengte	OSO	Vet	Mar
-	-	-	-	-	-	-	-	-

Miostatien	
Q204X	Nie Getoets
NT821	Nie Getoets
F94L	Nie Getoets

Geb. Gewig	205D Gewig	365D Gewig	540D Gewig	GDT Indeks	VOV Indeks	Skrotum	LH
32kg	-	-	-	-	-	-	-

VERKOPER OPMERKINGS: Natural Poenskop. Dek behendig. Veld aangepas. Kom van veld af.

© Compiled by the South African Stud Book and Livestock Improvement Association
All Pedigree- and Performance Data is as recorded on LOGIX on 10 September 2024

LOT 5 (M)

BLK 220611

Herd Book	SP
Birth date	2022-03-25
Age	2y 6m
Inbreeding	1%

Parentage	Sire	Dam
DNA		
Genomic		

- **BLK 180465** Wean Mat. 104
  - **476682** Wean Mat. 92
    - **0102200**
    - **01022006** Age 18y | Avg. WI - Calves - | Weaned -
  - **BLK 090047** Age 9y | AFC 34m | ICP 364d Calves 7 | Weaned 6 | Wean Mat. 116 Avg. WI 103 | Wean Mat. 116
    - **LBR 030002**
    - **MED 020085** Age 14y | Avg. WI 110 Calves 11 | Weaned 8
- **BLK 150312** Age 9y | AFC 34m | ICP 364d Calves 7 | Weaned 5 | Wean Mat. 89 Avg. WI 95 | CCB - | CCW 37.2
  Calvings: 18-01, 19-02, 20-03, 21-02, 22-03, 23-03, 24-01
  - **BLK 110103** Wean Mat. 101
    - **GLSD052**
    - **LBR 050053** Age 7y | Avg. WI 104 Calves 4 | Weaned 3
  - **BLK 090062** Age 10y | AFC 32m | ICP 424d Calves 7 | Weaned 6 | Wean Mat. 104 Avg. WI 100 | Wean Mat. 104
    - **R 020059**
    - **MED 000027** Age 12y | Avg. WI 94 Calves 7 | Weaned 2

THE BLACKSTONE BEEF PROJECT
Alexandria, Eastern Cape
0832364040
blackstonebeef@gmail.com
P.O. BOX 34713,,NEWTON PARK, 6055

COW VALUE	102
99	Calving Ease Value
106	Calf Growth Value
95	Milk Value
101	Maintenance Value
95	Fertility Value
GROWTH VALUE	-
CARCASS VALUE	-
PRODUCTION VALUE	-

LOGIX EBV Analysis 2024-08-03

Calf and Mother				Fertility			
Birth Dir.	Birth Mat.	Wean Dir.	Wean Mat.	Scr. Circ.	Heifer Fert.	Cow Fert.	Longev.
97	131	106	95	-	100	95	104
75%	66%	75%	61%		32%	14%	42%

Post-Wean Growth			Frame			Carcass		
Post Wean	ADG	FCR	Mature Weight	Height	Length	EMA	Fat	Mar
107	-	-	99	-	-	-	-	-
40%			24%					

Myostatin	
Q204X	Not Tested
NT821	Not Tested
F94L	Not Tested

Birth Weight	205D Weight	365D Weight	540D Weight	ADG Index	FCR Index	Scrotum	LH
37kg	280kg | *98 (9)*	-	591kg | *102 (2)*	1848g/d | *105 (17)*	6.13 | *102*	314mm *(C2)*	1.31

SELLER REMARKS:

LOT 6 (M)

NMS 210057

Herd Book	SP
Birth date	2021-10-04
Age	2y 12m
Inbreeding	3%

Parentage	Sire	Dam
DNA		
Genomic		

- **NMS 170075** Wean Mat. 124
  - **546977100330** Wean Mat. 93
    - **542044400547**
    - **500972400044** Age 18y | Avg. WI - Calves - | Weaned -
  - **NMS 110005** Age 13y | AFC 32m | ICP 398d Calves 10 | Weaned 9 | Wean Mat. 143 Avg. WI 115 | Wean Mat. 143
    - **4034887**
    - **NMS 020123** Age 13y | Avg. WI 103 Calves 5 | Weaned 4
- **NMS 120007** Age 10y | AFC 29m | ICP 368d Calves 8 | Weaned 7 | Wean Mat. 143 Avg. WI 109 | CCB - | CCW 44.8
  Calvings: 14-09, 15-09, 16-10, 17-09, 18-09, 19-09, 20-10, 21-10
  - **NMS 070009** Wean Mat. 143
    - **4034887**
    - **WHD 040022** Age 8y | Avg. WI - Calves 1 | Weaned -
  - **KBS 090039** Age 7y | AFC 28m | ICP 538d Calves 4 | Weaned 4 | Wean Mat. 108 Avg. WI 100 | Wean Mat. 108
    - **R 020039**
    - **KBS 050050** Age 10y | Avg. WI 101 Calves 7 | Weaned 1

D.P. DRY
Magaliesburg, North West
0837788000
beefgen@skyafrica.co.za
POSBUS 131,,MAGALIESBURG, 1791

COW VALUE	121
100	Calving Ease Value
105	Calf Growth Value
133	Milk Value
80	Maintenance Value
100	Fertility Value
GROWTH VALUE	-
CARCASS VALUE	-
PRODUCTION VALUE	-

LOGIX EBV Analysis 2024-08-03

Calf and Mother				Fertility			
Birth Dir.	Birth Mat.	Wean Dir.	Wean Mat.	Scr. Circ.	Heifer Fert.	Cow Fert.	Longev.
98	112	105	133	-	104	99	97
62%	64%	75%	62%		35%	9%	41%

Post-Wean Growth			Frame			Carcass		
Post Wean	ADG	FCR	Mature Weight	Height	Length	EMA	Fat	Mar
107	-	-	120	-	-	-	-	-
32%			24%					

Myostatin	
Q204X	Not Tested
NT821	Not Tested
F94L	Not Tested

Birth Weight	205D Weight	365D Weight	540D Weight	ADG Index	FCR Index	Scrotum	LH
-	280kg | *116 (9)*	460kg | *107 (9)*	530kg | *94 (9)*	1717g/d | *101 (29)*	6.26 | *111*	315mm *(C1)*	1.22

SELLER REMARKS: 'n Poena bul. 'n Goue merite bul.

© Compiled by the South African Stud Book and Livestock Improvement Association
All Pedigree- and Performance Data is as recorded on LOGIX on 10 September 2024

LOT 7 (M)

SZJ 190039

Kuddeboek	SP
Geb. dtm	2019-10-28
Oud.	4j 11m
Inteling	1%
DNS	LSTB550270

NMS 120035
Spn Mat. 92

Ouerskap	Vaar	Moer
DNS		
Genomies		

MW 030009
Spn Mat. 115

BIN 010020

SAS 990012
Oud. 25j | Gem. SI -
Kalwers 3 | Gespeen -

KBS 060001
Oud. 10j | OEK 37m | TKP 496d
Kalwers 6 | Gespeen 4 | Spn. Mat. 72
Gem. SI 85 | Spn. Mat. 72

R 020039

KBS C 0023
Oud. 11j | Gem. SI -
Kalwers 8 | Gespeen -

JGS 110053
Oud. 12j | OEK 36m | TKP 412d
Kalwers 9 | Gespeen 1 | Spn. Mat. 106
Gem. SI 111 | KKG - | KKS 83.1
Kalwings: 14-11, 15-10, 16-09, 17-10, 19-10, 20-12, 21-11, 22-10, 23-11

BLK 080017
Spn Mat. 88

LBR 030002

HAS 990029
Oud. 9j | Gem. SI 106
Kalwers 7 | Gespeen 3

JGS 050034
Oud. 17j | OEK - | TKP 893d
Kalwers 3 | Gespeen - | Spn. Mat. 104
Gem. SI - | Spn. Mat. 104

H.J. STRYDOM & SEUNS

Petrusburg, Free State
0732895111
hendrik1acc@gmail.com

POSBUS 240,,PETRUSBURG, 9932

1 MEDE-GEBRUIKER(S)
GEBRUIK IN KUDDE (11)

KOEIWAARDE	86
109	Kalfgemak Waarde
81	Kalfgroei Waarde
98	Melk Waarde
101	Onderhoudswaarde
110	Vrugbaarheidswaarde
GROEI WAARDE	-
KARKAS WAARDE	-
PRODUKSIE WAARDE	-

LOGIX EBV Analise 2024-08-03

Kalf en Moeder				Vrugbaarheid			
Geb. Dir.	Geb. Mat.	Spn. Dir.	Spn. Mat.	Skr. Omtr.	Vers Vrugb.	Koei Vrugb.	Lanklew.
106	110	81	98	-	105	109	88
74%	68%	71%	63%		46%	26%	46%

Na-Speen Groei			Raam			Karkas		
Na-Speen	GDT	VOV	Volw. Gewig	Hoogte	Lengte	OSO	Vet	Mar
78	-	-	99	-	-	-	-	-
34%			27%					

Geb. Gewig	205D Gewig	365D Gewig	540D Gewig	GDT Indeks	VOV Indeks	Skrotum	LH
36kg	-	-	-	-	-	-	-

Miostatien	
Q204X	Nie Getoets
NT821	Nie Getoets
F94L	Nie Getoets

VERKOPER OPMERKINGS: Beproefte stoetbul. Junior Kampioen Bul 2021. Ras Kampioen Bul 2022. Reserwe Interras. Groot Kampioen Bul - Hertzogville 2023. Ras Kampioen bul 2023. Hou semenaandeel terug (reeds getap). Kudde is myostatin vry. Skrotum 420mm. Trich, Vibriose & BM - skoon.

LOT 8 (M)

JGS 220014

Kuddeboek	SP
Geb. dtm	2022-10-01
Oud.	1j 12m
Inteling	%

NMS 120035
Spn Mat. 92

Ouerskap	Vaar	Moer
DNS		
Genomies		

MW 030009
Spn Mat. 115

BIN 010020

SAS 990012
Oud. 25j | Gem. SI -
Kalwers 3 | Gespeen -

KBS 060001
Oud. 10j | OEK 37m | TKP 496d
Kalwers 6 | Gespeen 4 | Spn. Mat. 72
Gem. SI 85 | Spn. Mat. 72

R 020039

KBS C 0023
Oud. 11j | Gem. SI -
Kalwers 8 | Gespeen -

JGS 130002
Oud. 9j | OEK 49m | TKP 883d
Kalwers 3 | Gespeen 2 | Spn. Mat. 95
Gem. SI 101 | KKG - | KKS -
Kalwings: 17-12, 20-10, 22-10

BLK 080013
Spn Mat. 97

SAS 000001

HAS 990037
Oud. 11j | Gem. SI 105
Kalwers 6 | Gespeen 5

JGS 100026
Oud. 12j | OEK 36m | TKP 683d
Kalwers 2 | Gespeen - | Spn. Mat. 95
Gem. SI - | Spn. Mat. 95

XP4115

JGS 050041
Oud. 9j | Gem. SI -
Kalwers 1 | Gespeen -

J.G. STRETTON

Molteno, Eastern Cape
office@brosterlea.co.za

BROSTERLEA, P.O. BOX 142, MOLTENO, 5500

KOEIWAARDE	-
-	Kalfgemak Waarde
-	Kalfgroei Waarde
-	Melk Waarde
-	Onderhoudswaarde
-	Vrugbaarheidswaarde
GROEI WAARDE	-
KARKAS WAARDE	-
PRODUKSIE WAARDE	-

LOGIX EBV Analise

Kalf en Moeder				Vrugbaarheid			
Geb. Dir.	Geb. Mat.	Spn. Dir.	Spn. Mat.	Skr. Omtr.	Vers Vrugb.	Koei Vrugb.	Lanklew.
-	-	-	-	-	-	-	-

Na-Speen Groei			Raam			Karkas		
Na-Speen	GDT	VOV	Volw. Gewig	Hoogte	Lengte	OSO	Vet	Mar
-	-	-	-	-	-	-	-	-

Geb. Gewig	205D Gewig	365D Gewig	540D Gewig	GDT Indeks	VOV Indeks	Skrotum	LH
37kg	262kg | 101 (4)	518kg | 99 (4)	-	-	-	- (B1)	-

Miostatien	
Q204X	Nie Getoets
NT821	Nie Getoets
F94L	Nie Getoets

VERKOPER OPMERKINGS:

© Compiled by the South African Stud Book and Livestock Improvement Association
All Pedigree- and Performance Data is as recorded on LOGIX on 10 September 2024

LOT 9 (M)

SZJ 220027

Herd Book	SP
Birth date	2022-11-09
Age	1y 10m
Inbreeding	0%

Parentage	Sire	Dam
DNA		
Genomic		

- **JGS 170014** Wean Mat. 90
  - **546977100330** Wean Mat. 93
    - **542044400547**
    - **500972400044** Age 18y | Avg. WI - Calves - | Weaned -
  - **JGS 110089** Age 11y | AFC 36m | ICP 481d Calves 4 | Weaned 1 | Wean Mat. 97 Avg. WI 105 | Wean Mat. 97
    - **XP4115**
    - **JGS 051704** Age 9y | Avg. WI - Calves 1 | Weaned -
- **JGS 170018** Age 6y | AFC 61m | ICP 357d Calves 2 | Weaned - | Wean Mat. 99 Avg. WI - | CCB - | CCW - Calvings: 22-11, 23-11
  - **NMS 110024** Wean Mat. 96
    - **4034887**
    - **KBS 030039** Age 21y | Avg. WI 102 Calves 14 | Weaned 8
  - **JGS 110053** Age 12y | AFC 36m | ICP 412d Calves 9 | Weaned 1 | Wean Mat. 106 Avg. WI 111 | Wean Mat. 106
    - **BLK 080017**
    - **JGS 050034** Age 17y | Avg. WI - Calves 3 | Weaned -

STRYDBERG LIVESTOCK & GAME
Kimberley, Northern Cape
0829347245
strydbergboerdery@gmail.com
POSBUS 10402,,BEACONSFIELD, 8305

COW VALUE	103
120	Calving Ease Value
91	Calf Growth Value
94	Milk Value
97	Maintenance Value
119	Fertility Value
GROWTH VALUE	-
CARCASS VALUE	-
PRODUCTION VALUE	-

LOGIX EBV Analysis 2024-08-03

Calf and Mother				Fertility			
Birth Dir.	Birth Mat.	Wean Dir.	Wean Mat.	Scr. Circ.	Heifer Fert.	Cow Fert.	Longev.
120	104	91	94	-	108	118	93
75%	64%	67%	56%		32%	17%	31%

Post-Wean Growth			Frame			Carcass		
Post Wean	ADG	FCR	Mature Weight	Height	Length	EMA	Fat	Mar
88	-	-	103	-	-	-	-	-
20%			14%					

Myostatin	
Q204X	Not Tested
NT821	Not Tested
F94L	Not Tested

Birth Weight	205D Weight	365D Weight	540D Weight	ADG Index	FCR Index	Scrotum	LH
31kg	-	-	-	-	-	-	-

SELLER REMARKS: Dek behendig. Veld aangepas. 100% Rooi bul. Kom van veld af.

LOT 10 (M)

BLK 220618

Herd Book	SP
Birth date	2022-04-12
Age	2y 5m
Inbreeding	1%

Parentage	Sire	Dam
DNA		
Genomic		

- **BLK 190496** Wean Mat. 113
  - **BLK 150337** Wean Mat. 114
    - **BLK 110103**
    - **BLK 090058** Age 7y | Avg. WI 103 Calves 6 | Weaned 6
  - **BLK 140280** Age 8y | AFC 31m | ICP 361d Calves 6 | Weaned 5 | Wean Mat. 104 Avg. WI 98 | Wean Mat. 104
    - **BLK 110125**
    - **BLK 090063** Age 12y | Avg. WI 100 Calves 10 | Weaned 10
- **BLK 160344** Age 8y | AFC 36m | ICP 365d Calves 6 | Weaned 3 | Wean Mat. 118 Avg. WI 100 | CCB - | CCW 38.8 Calvings: 19-02, 20-02, 21-03, 22-04, 22-12, 24-02
  - **4106507** Wean Mat. 88
    - **X3985938**
    - **X4040705** Age 31y | Avg. WI - Calves - | Weaned -
  - **BLK 100068** Age 10y | AFC 31m | ICP 418d Calves 7 | Weaned 6 | Wean Mat. 129 Avg. WI 102 | Wean Mat. 129
    - **MED 070047**
    - **BLK 070046** Age 7y | Avg. WI 104 Calves 4 | Weaned 4

THE BLACKSTONE BEEF PROJECT
Alexandria, Eastern Cape
0832364040
blackstonebeef@gmail.com
P.O. BOX 34713,,NEWTON PARK, 6055

COW VALUE	97
94	Calving Ease Value
92	Calf Growth Value
113	Milk Value
103	Maintenance Value
108	Fertility Value
GROWTH VALUE	-
CARCASS VALUE	-
PRODUCTION VALUE	-

LOGIX EBV Analysis 2024-08-03

Calf and Mother				Fertility			
Birth Dir.	Birth Mat.	Wean Dir.	Wean Mat.	Scr. Circ.	Heifer Fert.	Cow Fert.	Longev.
96	78	92	113	-	106	107	116
76%	66%	76%	60%		30%	14%	39%

Post-Wean Growth			Frame			Carcass		
Post Wean	ADG	FCR	Mature Weight	Height	Length	EMA	Fat	Mar
94	-	-	97	-	-	-	-	-
40%			17%					

Myostatin	
Q204X	Not Tested
NT821	Not Tested
F94L	Not Tested

Birth Weight	205D Weight	365D Weight	540D Weight	ADG Index	FCR Index	Scrotum	LH
39kg	294kg | *102 (9)*	-	570kg | *98 (2)*	1597g/d | *91 (17)*	6.38 | *98*	317mm *(C2)*	1.25

SELLER REMARKS:

© Compiled by the South African Stud Book and Livestock Improvement Association
All Pedigree- and Performance Data is as recorded on LOGIX on 10 September 2024

LOT 11 (M)

NMS 210052

Kuddeboek	SP
Geb. dtm	2021-10-01
Oud.	2j 12m
Inteling	0%

KMLH04
Spn Mat. 94

Ouerskap	Vaar	Moer
DNS		
Genomies		

15012008
Spn Mat. 92

23102008
Oud. 15j | OEK - | TKP -
Kalwers - | Gespeen - | Spn. Mat. 92
Gem. SI - | Spn. Mat. 92

23072006

01122006
Oud. 17j | Gem. SI -
Kalwers 1 | Gespeen -

02022006

29112006
Oud. 17j | Gem. SI -
Kalwers 1 | Gespeen -

NMS 160030
Oud. 8j | OEK 27m | TKP 458d
Kalwers 5 | Gespeen 4 | Spn. Mat. 98
Gem. SI 103 | KKG - | KKS 39.5
Kalwings: 18-12, 20-09, 21-10, 22-12, 23-12

NMS 120009
Spn Mat. 79

NMS 120030
Oud. 12j | OEK 25m | TKP 389d
Kalwers 7 | Gespeen 3 | Spn. Mat. 125
Gem. SI 120 | Spn. Mat. 125

4034887

KBS 090047
Oud. 14j | Gem. SI 100
Kalwers 9 | Gespeen 8

GLSD052

KBS 060041
Oud. 9j | Gem. SI 97
Kalwers 7 | Gespeen 5

D.P. DRY
Magaliesburg, North West
0837788000
beefgen@skyafrica.co.za

POSBUS 131,,MAGALIESBURG, 1791

GEBRUIK IN KUDDE (3)

KOEIWAARDE	106
86	Kalfgemak Waarde
124	Kalfgroei Waarde
94	Melk Waarde
85	Onderhoudswaarde
93	Vrugbaarheidswaarde
GROEI WAARDE	-
KARKAS WAARDE	-
PRODUKSIE WAARDE	-

LOGIX GENETICS & GENETICA — EBV Analise 2024-08-03

Kalf en Moeder				Vrugbaarheid			
Geb. Dir.	Geb. Mat.	Spn. Dir.	Spn. Mat.	Skr. Omtr.	Vers Vrugb.	Koei Vrugb.	Lanklew.
87	99	124	94	-	109	90	119
64%	62%	71%	59%		37%	19%	39%

Na-Speen Groei			Raam			Karkas		
Na-Speen	GDT	VOV	Volw. Gewig	Hoogte	Lengte	OSO	Vet	Mar
123	-	-	115	-	-	-	-	-
34%			23%					

Miostatien	
Q204X	Nie Getoets
NT821	Nie Getoets
F94L	Nie Getoets

Geb. Gewig	205D Gewig	365D Gewig	540D Gewig	GDT Indeks	VOV Indeks	Skrotum	LH
-	253kg | 99 (2)	418kg | 100 (1)	-	1772g/d | 104 (29)	6.89 | 102	335mm (C1)	1.21

VERKOPER OPMERKINGS: 'n Poena bul. 'n Silver merite bul.

LOT 12 (M)

SZJ 220030

Kuddeboek	SP
Geb. dtm	2022-11-14
Oud.	1j 10m
Inteling	0%

663802075
Spn Mat. 100

Ouerskap	Vaar	Moer
DNS		
Genomies		

643848103
Spn Mat. 97

633800379
Oud. 7j | OEK - | TKP -
Kalwers - | Gespeen - | Spn. Mat. 99
Gem. SI - | Spn. Mat. 99

593801769

603801132
Oud. 10j | Gem. SI -
Kalwers - | Gespeen -

593801329

603801123
Oud. 10j | Gem. SI -
Kalwers - | Gespeen -

JGS 180060
Oud. 5j | OEK 26m | TKP 533d
Kalwers 3 | Gespeen 2 | Spn. Mat. 98
Gem. SI 120 | KKG - | KKS -
Kalwings: 20-12, 22-11, 23-12

NMS 110024
Spn Mat. 96

JGS 120005
Oud. 10j | OEK 36m | TKP 1078d
Kalwers 2 | Gespeen 1 | Spn. Mat. 96
Gem. SI 100 | Spn. Mat. 96

4034887

KBS 030039
Oud. 21j | Gem. SI 102
Kalwers 14 | Gespeen 8

BLK 090023

JGS 070704
Oud. 7j | Gem. SI -
Kalwers 1 | Gespeen -

H.J. STRYDOM & SEUNS
Petrusburg, Free State
0732895111
hendrik1acc@gmail.com

POSBUS 240,,PETRUSBURG, 9932

KOEIWAARDE	99
68	Kalfgemak Waarde
120	Kalfgroei Waarde
102	Melk Waarde
103	Onderhoudswaarde
112	Vrugbaarheidswaarde
GROEI WAARDE	-
KARKAS WAARDE	-
PRODUKSIE WAARDE	-

LOGIX GENETICS & GENETICA — EBV Analise 2024-08-03

Kalf en Moeder				Vrugbaarheid			
Geb. Dir.	Geb. Mat.	Spn. Dir.	Spn. Mat.	Skr. Omtr.	Vers Vrugb.	Koei Vrugb.	Lanklew.
67	94	120	102	-	108	111	89
73%	64%	65%	55%		26%	15%	26%

Na-Speen Groei			Raam			Karkas		
Na-Speen	GDT	VOV	Volw. Gewig	Hoogte	Lengte	OSO	Vet	Mar
116	-	-	97	-	-	-	-	-
16%			13%					

Miostatien	
Q204X	Nie Getoets
NT821	Nie Getoets
F94L	Nie Getoets

Geb. Gewig	205D Gewig	365D Gewig	540D Gewig	GDT Indeks	VOV Indeks	Skrotum	LH
48kg	266kg | 103 (9)	390kg | 105 (9)	520kg | 111 (9)	-	-	- (B2)	-

VERKOPER OPMERKINGS: 2 jarige bul. Enigste seun in SA uit top ingevoerde Britse bul - Napoleon of Upsall. Kudde is myostatin vry. Skrotum 360mm. Trich, Vibriose & BM - skoon.

© Compiled by the South African Stud Book and Livestock Improvement Association
All Pedigree- and Performance Data is as recorded on LOGIX on 10 September 2024

LOT 13 (M)

JGS 220020

Herd Book	SP
Birth date	2022-10-14
Age	1y 11m
Inbreeding	%

J.G. STRETTON
Molteno, Eastern Cape
office@brosterlea.co.za
BROSTERLEA, P.O. BOX 142, MOLTENO, 5500

Parentage Sire Dam

DNA

Genomic

- **JGS 170014** Wean Mat. 90
  - **546977100330** Wean Mat. 93
    - **542044400547**
    - **500972400044** Age 18y | Avg. WI - Calves - | Weaned -
  - **JGS 110089** Age 11y | AFC 36m | ICP 481d Calves 4 | Weaned 1 | Wean Mat. 97 Avg. WI 105 | Wean Mat. 97
    - **XP4115**
    - **JGS 051704** Age 9y | Avg. WI - Calves 1 | Weaned -
- **JGS 110038** Age 11y | AFC 121m | ICP 338d Calves 2 | Weaned 2 | Wean Mat. 94 Avg. WI 106 | CCB - | CCW - Calvings: 21-11, 22-10
  - **XP4115** Wean Mat. 97
    - **XP3973**
    - **XP17971** Age 26y | Avg. WI - Calves - | Weaned -
  - **JGS 050059** Age 9y | AFC - | ICP - Calves 1 | Weaned - | Wean Mat. 94 Avg. WI - | Wean Mat. 94

COW VALUE	-
-	Calving Ease Value
-	Calf Growth Value
-	Milk Value
-	Maintenance Value
-	Fertility Value
GROWTH VALUE	-
CARCASS VALUE	-
PRODUCTION VALUE	-

LOGIX EBV Analysis

Calf and Mother				Fertility			
Birth Dir.	Birth Mat.	Wean Dir.	Wean Mat.	Scr. Circ.	Heifer Fert.	Cow Fert.	Longev.
-	-	-	-	-	-	-	-

Post-Wean Growth			Frame			Carcass		
Post Wean	ADG	FCR	Mature Weight	Height	Length	EMA	Fat	Mar
-	-	-	-	-	-	-	-	-

Myostatin	
Q204X	Not Tested
NT821	Not Tested
F94L	Not Tested

Birth Weight	205D Weight	365D Weight	540D Weight	ADG Index	FCR Index	Scrotum	LH
36kg	277kg | *108 (4)*	539kg | *105 (4)*	-	-	-	- *(B1)*	-

SELLER REMARKS:

LOT 14 (M)

NMS 210075

Herd Book	SP
Birth date	2021-10-22
Age	2y 11m
Inbreeding	0%

D.P. DRY
Magaliesburg, North West
0837788000
beefgen@skyafrica.co.za
POSBUS 131,,MAGALIESBURG, 1791

Parentage Sire Dam

DNA

Genomic

- **M213 HH** Wean Mat. 98
  - **19022012** Wean Mat. 95
    - **19072010**
    - **19022010** Age 14y | Avg. WI - Calves 1 | Weaned -
  - **19022008** Age 16y | AFC - | ICP - Calves - | Weaned - | Wean Mat. 102 Avg. WI - | Wean Mat. 102
    - **DACB90**
    - **03022006** Age 18y | Avg. WI - Calves 1 | Weaned -
- **NMS 170019** Age 7y | AFC 37m | ICP 544d Calves 3 | Weaned 2 | Wean Mat. 89 Avg. WI 106 | CCB - | CCW 37.6 Calvings: 20-10, 21-10, 23-10
  - **NMS 120009** Wean Mat. 79
    - **4034887**
    - **KBS 090047** Age 14y | Avg. WI 100 Calves 9 | Weaned 8
  - **MW 050002** Age 16y | AFC 126m | ICP 524d Calves 4 | Weaned 2 | Wean Mat. 101 Avg. WI 105 | Wean Mat. 101
    - **BIN 010020**
    - **SAS 010002** Age 21y | Avg. WI - Calves 3 | Weaned -

COW VALUE	95
84	Calving Ease Value
116	Calf Growth Value
93	Milk Value
89	Maintenance Value
88	Fertility Value
GROWTH VALUE	-
CARCASS VALUE	-
PRODUCTION VALUE	-

LOGIX EBV Analysis 2024-08-03

Calf and Mother				Fertility			
Birth Dir.	Birth Mat.	Wean Dir.	Wean Mat.	Scr. Circ.	Heifer Fert.	Cow Fert.	Longev.
85 *61%*	102 *62%*	116 *69%*	93 *58%*	-	91 *30%*	89 *16%*	92 *33%*

Post-Wean Growth			Frame			Carcass		
Post Wean	ADG	FCR	Mature Weight	Height	Length	EMA	Fat	Mar
117 *25%*	-	-	111 *16%*	-	-	-	-	-

Myostatin	
Q204X	Not Tested
NT821	Not Tested
F94L	Not Tested

Birth Weight	205D Weight	365D Weight	540D Weight	ADG Index	FCR Index	Scrotum	LH
-	263kg | *108 (9)*	444kg | *105 (9)*	546kg | *98 (9)*	1552g/d | *91 (29)*	7.76 | *89*	313mm *(C1)*	1.21

SELLER REMARKS:

© Compiled by the South African Stud Book and Livestock Improvement Association
All Pedigree- and Performance Data is as recorded on LOGIX on 10 September 2024

LOT 15 (M)

SZJ 220124

Kuddeboek	SP
Geb. dtm	2022-11-17
Oud.	1j 10m
Inteling	2%

Ouerskap	Vaar	Moer
DNS		
Genomies		

- **NMS 180030** Spn Mat. 107
  - **4225935** Spn Mat. 97
    - **19444**
    - **688727** Oud. 18j | Gem. SI - Kalwers - | Gespeen -
  - **KBS 080010** Oud. 12j | OEK 32m | TKP 406d Kalwers 8 | Gespeen 6 | Spn. Mat. 129 Gem. SI 106 | Spn. Mat. 129
    - **R 020039**
    - **KBS 990026** Oud. 9j | Gem. SI - Kalwers 5 | Gespeen -
- **JGS 160018** Oud. 7j | OEK 35m | TKP 1148d Kalwers 2 | Gespeen 2 | Spn. Mat. 94 Gem. SI 97 | KKG - | KKS - Kalwings: 19-09, 22-11
  - **NMS 120035** Spn Mat. 92
    - **MW 030009**
    - **KBS 060001** Oud. 10j | Gem. SI 85 Kalwers 6 | Gespeen 4
  - **JGS 120014** Oud. 10j | OEK 49m | TKP - Kalwers 1 | Gespeen - | Spn. Mat. 99 Gem. SI - | Spn. Mat. 99
    - **BLK 090049**
    - **JGS 051724** Oud. 9j | Gem. SI - Kalwers 2 | Gespeen -

H.J. STRYDOM & SEUNS

Petrusburg, Free State
0732895111
hendrik1acc@gmail.com

POSBUS 240,,PETRUSBURG, 9932

KOEIWAARDE	91
113	Kalfgemak Waarde
89	Kalfgroei Waarde
100	Melk Waarde
88	Onderhoudswaarde
85	Vrugbaarheidswaarde
GROEI WAARDE	-
KARKAS WAARDE	-
PRODUKSIE WAARDE	-

LOGIX EBV Analise 2024-08-03

Kalf en Moeder				Vrugbaarheid			
Geb. Dir.	Geb. Mat.	Spn. Dir.	Spn. Mat.	Skr. Omtr.	Vers Vrugb.	Koei Vrugb.	Lanklew.
111	94	89	100	-	96	85	102
74%	63%	68%	58%		31%	13%	33%

Na-Speen Groei			Raam			Karkas		
Na-Speen	GDT	VOV	Volw. Gewig	Hoogte	Lengte	OSO	Vet	Mar
92	-	-	112	-	-	-	-	-
30%			15%					

Miostatien	
Q204X	Nie Getoets
NT821	Nie Getoets
F94L	Nie Getoets

Geb. Gewig	205D Gewig	365D Gewig	540D Gewig	GDT Indeks	VOV Indeks	Skrotum	LH
32kg	228kg | 93 (9)	345kg | 95 (9)	400kg | 85 (9)	-	-	- (B2)	-

VERKOPER OPMERKINGS: 2 jarige bul. Veldaangepas. Dek behendig in kudde gebruik. Kudde is myostatin vry. Skrotum 330mm. Trich, Vibriose & BM - skoon.

LOT 16 (M)

JGS 220002

Kuddeboek	SP
Geb. dtm	2022-09-14
Oud.	2j
Inteling	%

Ouerskap	Vaar	Moer
DNS		
Genomies		

- **JGS 170014** Spn Mat. 90
  - **546977100330** Spn Mat. 93
    - **542044400547**
    - **500972400044** Oud. 18j | Gem. SI - Kalwers - | Gespeen -
  - **JGS 110089** Oud. 11j | OEK 36m | TKP 481d Kalwers 4 | Gespeen 1 | Spn. Mat. 97 Gem. SI 105 | Spn. Mat. 97
    - **XP4115**
    - **JGS 051704** Oud. 9j | Gem. SI - Kalwers 1 | Gespeen -
- **JGS 180048** Oud. 5j | OEK 24m | TKP 364d Kalwers 3 | Gespeen 2 | Spn. Mat. 103 Gem. SI 110 | KKG - | KKS - Kalwings: 20-09, 21-11, 22-09
  - **NMS 120035** Spn Mat. 92
    - **MW 030009**
    - **KBS 060001** Oud. 10j | Gem. SI 85 Kalwers 6 | Gespeen 4
  - **JGS 110089** Oud. 11j | OEK 36m | TKP 481d Kalwers 4 | Gespeen 1 | Spn. Mat. 97 Gem. SI 105 | Spn. Mat. 97
    - **XP4115**
    - **JGS 051704** Oud. 9j | Gem. SI - Kalwers 1 | Gespeen -

J.G. STRETTON

Molteno, Eastern Cape
office@brosterlea.co.za

BROSTERLEA, P.O. BOX 142, MOLTENO, 5500

KOEIWAARDE	-
-	Kalfgemak Waarde
-	Kalfgroei Waarde
-	Melk Waarde
-	Onderhoudswaarde
-	Vrugbaarheidswaarde
GROEI WAARDE	-
KARKAS WAARDE	-
PRODUKSIE WAARDE	-

LOGIX EBV Analise

Kalf en Moeder				Vrugbaarheid			
Geb. Dir.	Geb. Mat.	Spn. Dir.	Spn. Mat.	Skr. Omtr.	Vers Vrugb.	Koei Vrugb.	Lanklew.
-	-	-	-	-	-	-	-

Na-Speen Groei			Raam			Karkas		
Na-Speen	GDT	VOV	Volw. Gewig	Hoogte	Lengte	OSO	Vet	Mar
-	-	-	-	-	-	-	-	-

Miostatien	
Q204X	Nie Getoets
NT821	Nie Getoets
F94L	Nie Getoets

Geb. Gewig	205D Gewig	365D Gewig	540D Gewig	GDT Indeks	VOV Indeks	Skrotum	LH
36kg	256kg | 98 (4)	499kg | 97 (4)	-	-	-	- (B1)	-

VERKOPER OPMERKINGS:

© Compiled by the South African Stud Book and Livestock Improvement Association
All Pedigree- and Performance Data is as recorded on LOGIX on 10 September 2024

LOT 17 (M)

NMS 210090

Herd Book	SP
Birth date	2021-11-21
Age	2y 10m
Inbreeding	0%

Parentage	Sire	Dam
DNA		
Genomic		

- **GLSG38** Wean Mat. 129
  - **4144656** Wean Mat. 108
    - **4095819**
    - **4112499** Age 25y | Avg. WI - Calves 1 | Weaned -
  - **M9XZ57** Age 20y | AFC - | ICP - Calves 1 | Weaned - | Wean Mat. 121 Avg. WI - | Wean Mat. 121
    - **GLSW026**
    - **M9XV19** Age 23y | Avg. WI - Calves - | Weaned -
- **NMS 180093** Age 5y | AFC 24m | ICP 345d Calves 4 | Weaned 2 | Wean Mat. 91 Avg. WI 106 | CCB - | CCW 42.7 Calvings: 20-12, 21-11, 22-10, 23-10
  - **NMS 160003** Wean Mat. 101
    - **NMS 120009**
    - **MW 040002** Age 16y | Avg. WI 99 Calves 4 | Weaned 3
  - **NMS 160008** Age 8y | AFC 27m | ICP 349d Calves 6 | Weaned 3 | Wean Mat. 83 Avg. WI 94 | Wean Mat. 83
    - **ROCK110397**
    - **NMS 120026** Age 10y | Avg. WI 96 Calves 7 | Weaned 5

D.P. DRY
Magaliesburg, North West
0837788000
beefgen@skyafrica.co.za
POSBUS 131,,MAGALIESBURG, 1791

COW VALUE	101
93	Calving Ease Value
100	Calf Growth Value
110	Milk Value
101	Maintenance Value
99	Fertility Value
GROWTH VALUE	-
CARCASS VALUE	-
PRODUCTION VALUE	-

LOGIX EBV Analysis 2024-08-03

Calf and Mother				Fertility			
Birth Dir.	Birth Mat.	Wean Dir.	Wean Mat.	Scr. Circ.	Heifer Fert.	Cow Fert.	Longev.
94	91	100	110	-	95	100	92
60%	61%	78%	62%		40%	19%	42%

Post-Wean Growth			Frame			Carcass		
Post Wean	ADG	FCR	Mature Weight	Height	Length	EMA	Fat	Mar
98	-	-	99	-	-	-	-	-
48%			18%					

Myostatin	
Q204X	Not Tested
NT821	Not Tested
F94L	Not Tested

Birth Weight	205D Weight	365D Weight	540D Weight	ADG Index	FCR Index	Scrotum	LH
-	247kg | 105 (10)	397kg | 95 (9)	520kg | 95 (9)	-	-	- (B2)	-

SELLER REMARKS: 'n Poena bul.

LOT 18 (M)

SZJ 220130

Herd Book	SP
Birth date	2022-11-11
Age	1y 10m
Inbreeding	1%

Parentage	Sire	Dam
DNA		
Genomic		

- **NMS 180030** Wean Mat. 107
  - **4225935** Wean Mat. 97
    - **19444**
    - **688727** Age 18y | Avg. WI - Calves - | Weaned -
  - **KBS 080010** Age 12y | AFC 32m | ICP 406d Calves 8 | Weaned 6 | Wean Mat. 129 Avg. WI 106 | Wean Mat. 129
    - **R 020039**
    - **KBS 990026** Age 9y | Avg. WI - Calves 5 | Weaned -
- **JGS 160034** Age 7y | AFC 73m | ICP 365d Calves 2 | Weaned 1 | Wean Mat. 95 Avg. WI 103 | CCB - | CCW - Calvings: 22-11, 23-11
  - **NMS 110024** Wean Mat. 96
    - **4034887**
    - **KBS 030039** Age 21y | Avg. WI 102 Calves 14 | Weaned 8
  - **JGS 110018** Age 11y | AFC 60m | ICP - Calves 1 | Weaned - | Wean Mat. 95 Avg. WI - | Wean Mat. 95
    - **BLK 080013**
    - **JGS 070771** Age 7y | Avg. WI - Calves 1 | Weaned -

H.J. STRYDOM & SEUNS
Petrusburg, Free State
0732895111
hendrik1acc@gmail.com
POSBUS 240,,PETRUSBURG, 9932

COW VALUE	100
107	Calving Ease Value
97	Calf Growth Value
101	Milk Value
91	Maintenance Value
100	Fertility Value
GROWTH VALUE	-
CARCASS VALUE	-
PRODUCTION VALUE	-

LOGIX EBV Analysis 2024-08-03

Calf and Mother				Fertility			
Birth Dir.	Birth Mat.	Wean Dir.	Wean Mat.	Scr. Circ.	Heifer Fert.	Cow Fert.	Longev.
107	88	97	101	-	98	100	116
74%	64%	68%	58%		31%	16%	33%

Post-Wean Growth			Frame			Carcass		
Post Wean	ADG	FCR	Mature Weight	Height	Length	EMA	Fat	Mar
99	-	-	109	-	-	-	-	-
30%			16%					

Myostatin	
Q204X	Not Tested
NT821	Not Tested
F94L	Not Tested

Birth Weight	205D Weight	365D Weight	540D Weight	ADG Index	FCR Index	Scrotum	LH
34kg	252kg | 103 (9)	387kg | 107 (9)	445kg | 95 (9)	-	-	- (B2)	-

SELLER REMARKS: 2 jarige bul. Uit soliede rooi lyn. Veldaangepas. Dek behendig in kudde gebruik. Kudde is myostatin vry. Skrotum 320mm. Trich, Vibriose & BM - skoon.

© Compiled by the South African Stud Book and Livestock Improvement Association
All Pedigree- and Performance Data is as recorded on LOGIX on 10 September 2024

LOT 19 (M)

NMS 220035

Kuddeboek	SP
Geb. dtm	2022-08-15
Oud.	2j 1m
Inteling	5%

NMS 110024
Spn Mat. 96

Ouerskap	Vaar	Moer
DNS		
Genomies		

4034887
Spn Mat. 108

3909231
7J04
Oud. 29j | Gem. SI -
Kalwers - | Gespeen -

KBS 030039
Oud. 21j | OEK 32m | TKP 376d
Kalwers 14 | Gespeen 8 | Spn. Mat. 110
Gem. SI 102 | Spn. Mat. 110

R 970054
KBS 990027
Oud. 8j | Gem. SI -
Kalwers 5 | Gespeen -

NMS 190069
Oud. 4j | OEK 34m | TKP 622d
Kalwers 2 | Gespeen - | Spn. Mat. 104
Gem. SI - | KKG - | KKS -
Kalwings: 22-08, 24-04

NMS 160075
Spn Mat. 101

MW 030009
NMS 140006
Oud. 4j | Gem. SI 100
Kalwers 2 | Gespeen 2

NMS 150080
Oud. 4j | OEK 25m | TKP 347d
Kalwers 3 | Gespeen 3 | Spn. Mat. 89
Gem. SI 99 | Spn. Mat. 89

NMS 120009
NMS 110026
Oud. 4j | Gem. SI 104
Kalwers 3 | Gespeen 3

D.P. DRY
Magaliesburg, North West
0837788000
beefgen@skyafrica.co.za

POSBUS 131,,MAGALIESBURG, 1791

KOEIWAARDE	123
85	Kalfgemak Waarde
128	Kalfgroei Waarde
99	Melk Waarde
103	Onderhoudswaarde
123	Vrugbaarheidswaarde
GROEI WAARDE	-
KARKAS WAARDE	-
PRODUKSIE WAARDE	-

LOGIX EBV Analise 2024-08-03

Kalf en Moeder				Vrugbaarheid			
Geb. Dir.	Geb. Mat.	Spn. Dir.	Spn. Mat.	Skr. Omtr.	Vers Vrugb.	Koei Vrugb.	Lanklew.
87	89	127	99	-	97	125	99
67%	64%	71%	60%		39%	13%	41%

Na-Speen Groei			Raam			Karkas		
Na-Speen	GDT	VOV	Volw. Gewig	Hoogte	Lengte	OSO	Vet	Mar
127	-	-	97	-	-	-	-	-
38%			20%					

Miostatien	
Q204X	Nie Getoets
NT821	Nie Getoets
F94L	Nie Getoets

Geb. Gewig	205D Gewig	365D Gewig	540D Gewig	GDT Indeks	VOV Indeks	Skrotum	LH
-	-	-	-	1429g/d | *107 (8)*	-	346mm *(D1)*	1.20

VERKOPER OPMERKINGS: 'n Poena bul.

LOT 20 (M)

SZJ 220038

Kuddeboek	SP
Geb. dtm	2022-11-11
Oud.	1j 10m
Inteling	%

NMS 180030
Spn Mat. 107

Ouerskap	Vaar	Moer
DNS		
Genomies		

4225935
Spn Mat. 97

19444
688727
Oud. 18j | Gem. SI -
Kalwers - | Gespeen -

KBS 080010
Oud. 12j | OEK 32m | TKP 406d
Kalwers 8 | Gespeen 6 | Spn. Mat. 129
Gem. SI 106 | Spn. Mat. 129

R 020039
KBS 990026
Oud. 9j | Gem. SI -
Kalwers 5 | Gespeen -

JGS 170001
Oud. 6j | OEK 61m | TKP 355d
Kalwers 2 | Gespeen 2 | Spn. Mat. 77
Gem. SI 100 | KKG - | KKS -
Kalwings: 22-11, 23-11

AEN 116Y
Spn Mat. 74

M474728
F687181
Oud. 17j | Gem. SI -
Kalwers - | Gespeen -

JGS 120015
Oud. 10j | OEK 49m | TKP 373d
Kalwers 2 | Gespeen - | Spn. Mat. 91
Gem. SI - | Spn. Mat. 91

BLK 090023
JGS 050061
Oud. 9j | Gem. SI -
Kalwers 2 | Gespeen -

H.J. STRYDOM & SEUNS
Petrusburg, Free State
0732895111
hendrik1acc@gmail.com

POSBUS 240,,PETRUSBURG, 9932

KOEIWAARDE	-
-	Kalfgemak Waarde
-	Kalfgroei Waarde
-	Melk Waarde
-	Onderhoudswaarde
-	Vrugbaarheidswaarde
GROEI WAARDE	-
KARKAS WAARDE	-
PRODUKSIE WAARDE	-

LOGIX EBV Analise

Kalf en Moeder				Vrugbaarheid			
Geb. Dir.	Geb. Mat.	Spn. Dir.	Spn. Mat.	Skr. Omtr.	Vers Vrugb.	Koei Vrugb.	Lanklew.
-	-	-	-	-	-	-	-

Na-Speen Groei			Raam			Karkas		
Na-Speen	GDT	VOV	Volw. Gewig	Hoogte	Lengte	OSO	Vet	Mar
-	-	-	-	-	-	-	-	-

Miostatien	
Q204X	Nie Getoets
NT821	Nie Getoets
F94L	Nie Getoets

Geb. Gewig	205D Gewig	365D Gewig	540D Gewig	GDT Indeks	VOV Indeks	Skrotum	LH
32kg	227kg | *100 (1)*	370kg | *100 (1)*	406kg | *100 (1)*	-	-	- *(B2)*	-

VERKOPER OPMERKINGS: 2 jarige bul. Veldaangepas. Dek behendig in kudde gebruik. Kudde is myostatin vry. Skrotum 365mm. Trich, Vibriose & BM - skoon.

© Compiled by the South African Stud Book and Livestock Improvement Association
All Pedigree- and Performance Data is as recorded on LOGIX on 10 September 2024

LOT 21 (M)

NMS 210053

Herd Book	SP
Birth date	2021-10-01
Age	2y 12m
Inbreeding	1%

Parentage	Sire	Dam
DNA		
Genomic		

- **NMS 180047** Wean Mat. 104
  - **546977100330** Wean Mat. 93
    - **542044400547**
    - **500972400044** Age 18y | Avg. WI - Calves - | Weaned -
  - **NMS 120004** Age 9y | AFC 30m | ICP 382d Calves 7 | Weaned 7 | Wean Mat. 99 Avg. WI 102 | Wean Mat. 99
    - **KBS 060052**
    - **NMS 080056** Age 4y | Avg. WI - Calves 1 | Weaned -
- **NMS 170004** Age 7y | AFC 28m | ICP 460d Calves 4 | Weaned 3 | Wean Mat. 98 Avg. WI 104 | CCB - | CCW 48.5 Calvings: 19-12, 21-10, 22-10, 23-10
  - **ROCK130550** Wean Mat. 120
    - **KSTC023**
    - **ROCK100035** Age 7y | Avg. WI - Calves 1 | Weaned -
  - **NMS 140039** Age 5y | AFC 36m | ICP 373d Calves 3 | Weaned 3 | Wean Mat. 62 Avg. WI 84 | Wean Mat. 62
    - **4106507**
    - **KBS 040055** Age 12y | Avg. WI 89 Calves 10 | Weaned 6

D.P. DRY
Magaliesburg, North West
0837788000
beefgen@skyafrica.co.za
POSBUS 131,,MAGALIESBURG, 1791

COW VALUE	92
95	Calving Ease Value
96	Calf Growth Value
102	Milk Value
105	Maintenance Value
87	Fertility Value
GROWTH VALUE	-
CARCASS VALUE	-
PRODUCTION VALUE	-

LOGIX EBV Analysis 2024-08-03

Calf and Mother				Fertility			
Birth Dir.	Birth Mat.	Wean Dir.	Wean Mat.	Scr. Circ.	Heifer Fert.	Cow Fert.	Longev.
94	102	96	102	-	96	86	94
60%	62%	76%	60%		36%	16%	36%

Post-Wean Growth			Frame			Carcass		
Post Wean	ADG	FCR	Mature Weight	Height	Length	EMA	Fat	Mar
98	-	-	95	-	-	-	-	-
32%			28%					

Myostatin	
Q204X	Not Tested
NT821	Not Tested
F94L	Not Tested

Birth Weight	205D Weight	365D Weight	540D Weight	ADG Index	FCR Index	Scrotum	LH
-	248kg | *101 (9)*	411kg | *96 (9)*	516kg | *93 (9)*	1217g/d | *72 (29)*	8.32 | *81*	285mm *(C1)*	1.14

SELLER REMARKS: Beproefte bul in kudde gebruik. Veld aangepaste bul. Kalwings gemak. 'n Poena bul.

LOT 22 (M)

SZJ 220025

Herd Book	SP
Birth date	2022-11-09
Age	1y 10m
Inbreeding	2%

Parentage	Sire	Dam
DNA		
Genomic		

- **NMS 180030** Wean Mat. 107
  - **4225935** Wean Mat. 97
    - **19444**
    - **688727** Age 18y | Avg. WI - Calves - | Weaned -
  - **KBS 080010** Age 12y | AFC 32m | ICP 406d Calves 8 | Weaned 6 | Wean Mat. 129 Avg. WI 106 | Wean Mat. 129
    - **R 020039**
    - **KBS 990026** Age 9y | Avg. WI - Calves 5 | Weaned -
- **JGS 180006** Age 5y | AFC 49m | ICP 340d Calves 2 | Weaned 2 | Wean Mat. 93 Avg. WI 94 | CCB - | CCW - Calvings: 22-11, 23-10
  - **NMS 120035** Wean Mat. 92
    - **MW 030009**
    - **KBS 060001** Age 10y | Avg. WI 85 Calves 6 | Weaned 4
  - **JGS 150064** Age 8y | AFC 34m | ICP 799d Calves 2 | Weaned 1 | Wean Mat. 96 Avg. WI 104 | Wean Mat. 96
    - **NMS 110024**
    - **JGS 120003** Age 10y | Avg. WI - Calves 1 | Weaned -

H.J. STRYDOM & SEUNS
Petrusburg, Free State
0732895111
hendrik1acc@gmail.com
POSBUS 240,,PETRUSBURG, 9932

COW VALUE	94
107	Calving Ease Value
93	Calf Growth Value
100	Milk Value
89	Maintenance Value
100	Fertility Value
GROWTH VALUE	-
CARCASS VALUE	-
PRODUCTION VALUE	-

LOGIX EBV Analysis 2024-08-03

Calf and Mother				Fertility			
Birth Dir.	Birth Mat.	Wean Dir.	Wean Mat.	Scr. Circ.	Heifer Fert.	Cow Fert.	Longev.
106	91	93	100	-	99	100	106
74%	63%	67%	58%		31%	14%	32%

Post-Wean Growth			Frame			Carcass		
Post Wean	ADG	FCR	Mature Weight	Height	Length	EMA	Fat	Mar
95	-	-	111	-	-	-	-	-
28%			14%					

Myostatin	
Q204X	Not Tested
NT821	Not Tested
F94L	Not Tested

Birth Weight	205D Weight	365D Weight	540D Weight	ADG Index	FCR Index	Scrotum	LH
33kg	250kg | *103 (9)*	370kg | *104 (9)*	478kg | *105 (9)*	-	-	- *(B2)*	-

SELLER REMARKS: 2 jarige bul. Veldaangepas. Dek behendig in kudde gebruik. Kudde is myostatin vry. Skrotum 365mm. Trich, Vibriose & BM - skoon.

© Compiled by the South African Stud Book and Livestock Improvement Association
All Pedigree- and Performance Data is as recorded on LOGIX on 10 September 2024

LOT 23 (M)

NMS 220083

Kuddeboek	SP
Geb. dtm	2022-10-16
Oud.	1j 11m
Inteling	1%

Ouerskap	Vaar	Moer
DNS		
Genomies		

- NMS 180047 (Spn Mat. 104)
  - 546977100330 (Spn Mat. 93)
    - 542044400547
    - 500972400044 — Oud. 18j | Gem. SI - | Kalwers - | Gespeen -
  - NMS 120004 — Oud. 9j | OEK 30m | TKP 382d | Kalwers 7 | Gespeen 7 | Spn. Mat. 99 | Gem. SI 102 | Spn. Mat. 99
    - KBS 060052
    - NMS 080056 — Oud. 4j | Gem. SI - | Kalwers 1 | Gespeen -
- NMS 170011 — Oud. 7j | OEK 29m | TKP 329d | Kalwers 4 | Gespeen 3 | Spn. Mat. 102 | Gem. SI 98 | KKG - | KKS 50.4 | Kalwings: 20-02, 21-01, 21-12, 22-10
  - NMS 130037 (Spn Mat. 108)
    - NMS 070009
    - KBS 030042 — Oud. 12j | Gem. SI 98 | Kalwers 9 | Gespeen 5
  - MW 080003 — Oud. 12j | OEK 78m | TKP 414d | Kalwers 4 | Gespeen 4 | Spn. Mat. 126 | Gem. SI 109 | Spn. Mat. 126
    - MW 030009
    - R 010081 — Oud. 22j | Gem. SI - | Kalwers 2 | Gespeen -

D.P. DRY

Magaliesburg, North West
0837788000
beefgen@skyafrica.co.za

POSBUS 131,,MAGALIESBURG, 1791

KOEIWAARDE	107
105	Kalfgemak Waarde
101	Kalfgroei Waarde
102	Melk Waarde
100	Onderhoudswaarde
104	Vrugbaarheidswaarde
GROEI WAARDE	-
KARKAS WAARDE	-
PRODUKSIE WAARDE	-

LOGIX EBV Analise 2024-08-03

Kalf en Moeder				Vrugbaarheid			
Geb. Dir.	Geb. Mat.	Spn. Dir.	Spn. Mat.	Skr. Omtr.	Vers Vrugb.	Koei Vrugb.	Lanklew.
103	112	101	102	-	103	103	113
70%	63%	76%	61%		34%	16%	37%

Na-Speen Groei			Raam			Karkas		
Na-Speen	GDT	VOV	Volw. Gewig	Hoogte	Lengte	OSO	Vet	Mar
99	-	-	100	-	-	-	-	-
41%			25%					

Miostatien	
Q204X	Nie Getoets
NT821	Nie Getoets
F94L	Nie Getoets

Geb. Gewig	205D Gewig	365D Gewig	540D Gewig	GDT Indeks	VOV Indeks	Skrotum	LH
40kg	243kg | *101 (9)*	-	-	1345g/d | *103 (7)*	-	315mm *(D1)*	1.21

VERKOPER OPMERKINGS: 'n Poena bul.

LOT 24 (M)

SZJ 220020

Kuddeboek	SP
Geb. dtm	2022-11-17
Oud.	1j 10m
Inteling	2%

Ouerskap	Vaar	Moer
DNS		
Genomies		

- NMS 180030 (Spn Mat. 107)
  - 4225935 (Spn Mat. 97)
    - 19444
    - 688727 — Oud. 18j | Gem. SI - | Kalwers - | Gespeen -
  - KBS 080010 — Oud. 12j | OEK 32m | TKP 406d | Kalwers 8 | Gespeen 6 | Spn. Mat. 129 | Gem. SI 106 | Spn. Mat. 129
    - R 020039
    - KBS 990026 — Oud. 9j | Gem. SI - | Kalwers 5 | Gespeen -
- JGS 190058 — Oud. 4j | OEK 37m | TKP 346d | Kalwers 2 | Gespeen 2 | Spn. Mat. 92 | Gem. SI 103 | KKG - | KKS - | Kalwings: 22-11, 23-10
  - NMS 120035 (Spn Mat. 92)
    - MW 030009
    - KBS 060001 — Oud. 10j | Gem. SI 85 | Kalwers 6 | Gespeen 4
  - JGS 140024 — Oud. 9j | OEK 36m | TKP 739d | Kalwers 4 | Gespeen - | Spn. Mat. 91 | Gem. SI - | Spn. Mat. 91
    - NMS 110024
    - JGS 110004 — Oud. 11j | Gem. SI - | Kalwers 1 | Gespeen -

H.J. STRYDOM & SEUNS

Petrusburg, Free State
0732895111
hendrik1acc@gmail.com

POSBUS 240,,PETRUSBURG, 9932

KOEIWAARDE	93
99	Kalfgemak Waarde
95	Kalfgroei Waarde
100	Melk Waarde
90	Onderhoudswaarde
108	Vrugbaarheidswaarde
GROEI WAARDE	-
KARKAS WAARDE	-
PRODUKSIE WAARDE	-

LOGIX EBV Analise 2024-08-03

Kalf en Moeder				Vrugbaarheid			
Geb. Dir.	Geb. Mat.	Spn. Dir.	Spn. Mat.	Skr. Omtr.	Vers Vrugb.	Koei Vrugb.	Lanklew.
99	92	95	100	-	109	106	107
74%	63%	67%	57%		30%	12%	31%

Na-Speen Groei			Raam			Karkas		
Na-Speen	GDT	VOV	Volw. Gewig	Hoogte	Lengte	OSO	Vet	Mar
97	-	-	110	-	-	-	-	-
28%			14%					

Miostatien	
Q204X	Nie Getoets
NT821	Nie Getoets
F94L	Nie Getoets

Geb. Gewig	205D Gewig	365D Gewig	540D Gewig	GDT Indeks	VOV Indeks	Skrotum	LH
35kg	271kg | *112 (9)*	343kg | *97 (9)*	484kg | *108 (9)*	-	-	- *(B2)*	-

VERKOPER OPMERKINGS: 2 jarige bul. Veldaangepas. Dek behendig in kudde gebruik. Kudde is myostatin vry. Skrotum 340mm. Trich, Vibriose & BM - skoon.

© Compiled by the South African Stud Book and Livestock Improvement Association
All Pedigree- and Performance Data is as recorded on LOGIX on 10 September 2024

LOT 25 (M)

NMS 210083

Herd Book	SP
Birth date	2021-11-03
Age	2y 11m
Inbreeding	2%

D.P. DRY

Magaliesburg, North West
0837788000
beefgen@skyafrica.co.za

POSBUS 131,,MAGALIESBURG, 1791

NMS 180028
Wean Mat. 113

Parentage	Sire	Dam
DNA		
Genomic		

JGS 130080
Wean Mat. 72

SAS 000001

JGS 100049
Age 12y | Avg. WI 98
Calves 9 | Weaned 5

NMS 110005
Age 13y | AFC 32m | ICP 398d
Calves 10 | Weaned 9 | Wean Mat. 143
Avg. WI 115 | Wean Mat. 143

4034887

NMS 020123
Age 13y | Avg. WI 103
Calves 5 | Weaned 4

NMS 130033
Age 10y | AFC 34m | ICP 376d
Calves 8 | Weaned 6 | Wean Mat. 111
Avg. WI 99 | CCB - | CCW 48.8
Calvings: 16-09, 17-09, 18-09, 19-09, 20-12, 21-11, 22-10, 23-11

MW 030009
Wean Mat. 115

BIN 010020

SAS 990012
Age 25y | Avg. WI -
Calves 3 | Weaned -

NMS 110002
Age 13y | AFC 33m | ICP 355d
Calves 5 | Weaned 5 | Wean Mat. 113
Avg. WI 107 | Wean Mat. 113

GLSD052

NMS 070007
Age 5y | Avg. WI -
Calves 1 | Weaned -

COW VALUE	110
114	Calving Ease Value
93	Calf Growth Value
112	Milk Value
101	Maintenance Value
102	Fertility Value
GROWTH VALUE	-
CARCASS VALUE	-
PRODUCTION VALUE	-

LOGIX GENETICS | GENETRIX — EBV Analysis 2024-08-03

Calf and Mother				Fertility			
Birth Dir.	Birth Mat.	Wean Dir.	Wean Mat.	Scr. Circ.	Heifer Fert.	Cow Fert.	Longev.
112	98	93	112	-	93	103	124
63%	64%	74%	63%		37%	18%	40%

Post-Wean Growth			Frame			Carcass		
Post Wean	ADG	FCR	Mature Weight	Height	Length	EMA	Fat	Mar
96	-	-	99	-	-	-	-	-
43%			31%					

Myostatin	
Q204X	Not Tested
NT821	Not Tested
F94L	Not Tested

Birth Weight	205D Weight	365D Weight	540D Weight	ADG Index	FCR Index	Scrotum	LH
-	254kg | *100 (4)*	422kg | *98 (9)*	549kg | *97 (9)*	1573g/d | *93 (29)*	6.62 | *106*	317mm *(C1)*	1.16

SELLER REMARKS: 'n Poena bul.

LOT 26 (M)

NMS 220043

Herd Book	SP
Birth date	2022-09-06
Age	2y
Inbreeding	3%

D.P. DRY

Magaliesburg, North West
0837788000
beefgen@skyafrica.co.za

POSBUS 131,,MAGALIESBURG, 1791

NMS 190030
Wean Mat. 119

Parentage	Sire	Dam
DNA		
Genomic		

NMS 160075
Wean Mat. 101

MW 030009

NMS 140006
Age 4y | Avg. WI 100
Calves 2 | Weaned 2

NMS 140040
Age 6y | AFC 37m | ICP 354d
Calves 3 | Weaned 3 | Wean Mat. 135
Avg. WI 107 | Wean Mat. 135

NMS 070009

KBS 070028
Age 8y | Avg. WI 96
Calves 5 | Weaned 5

NMS 190088
Age 4y | AFC 34m | ICP 625d
Calves 2 | Weaned 1 | Wean Mat. 97
Avg. WI 112 | CCB - | CCW -
Calvings: 22-09, 24-05

4225935
Wean Mat. 97

19444

688727
Age 18y | Avg. WI -
Calves - | Weaned -

NMS 110008
Age 13y | AFC 38m | ICP 386d
Calves 8 | Weaned 7 | Wean Mat. 77
Avg. WI 93 | Wean Mat. 77

4034887

NMS 070015
Age 13y | Avg. WI 99
Calves 10 | Weaned 8

COW VALUE	106
94	Calving Ease Value
105	Calf Growth Value
108	Milk Value
99	Maintenance Value
104	Fertility Value
GROWTH VALUE	-
CARCASS VALUE	-
PRODUCTION VALUE	-

LOGIX GENETICS | GENETRIX — EBV Analysis 2024-08-03

Calf and Mother				Fertility			
Birth Dir.	Birth Mat.	Wean Dir.	Wean Mat.	Scr. Circ.	Heifer Fert.	Cow Fert.	Longev.
96	74	105	108	-	104	103	124
61%	61%	74%	57%		28%	8%	32%

Post-Wean Growth			Frame			Carcass		
Post Wean	ADG	FCR	Mature Weight	Height	Length	EMA	Fat	Mar
118	-	-	101	-	-	-	-	-
41%			16%					

Myostatin	
Q204X	Not Tested
NT821	Not Tested
F94L	Not Tested

Birth Weight	205D Weight	365D Weight	540D Weight	ADG Index	FCR Index	Scrotum	LH
-	262kg | *112 (9)*	-	-	1702g/d | *128 (8)*	-	362mm *(D1)*	1.21

SELLER REMARKS: 'n Poena bul.

© Compiled by the South African Stud Book and Livestock Improvement Association
All Pedigree- and Performance Data is as recorded on LOGIX on 10 September 2024

LOT 27 (F)

NMS 150011

Kuddeboek	SP
Geb. dtm	2015-08-20
Oud.	9j 1m
Inteling	0%
OEK	25m
Kalwers	5
Gespeen	3
Gem. SI	104
TKP	489d

NMS 070009
Spn Mat. 143

Ouerskap	Vaar	Moer
DNS		
Genomies		

4034887
Spn Mat. 108

3909231
7J04
Oud. 29j | Gem. SI -
Kalwers - | Gespeen -

WHD 040022
Oud. 8j | OEK 44m | TKP -
Kalwers 1 | Gespeen - | Spn. Mat. 124
Gem. SI - | Spn. Mat. 124

BRD 980019
WHDY20B
Oud. 14j | Gem. SI -
Kalwers 9 | Gespeen -

KBS 060017
Oud. 12j | OEK 38m | TKP 374d
Kalwers 9 | Gespeen 6 | Spn. Mat. 74
Gem. SI 97 | KKG - | KKS 39.3
Kalwings: 09-07, 10-08, 11-09, 12-11, 13-10, 14-09, 15-08, 16-09, 17-09

R 020059
Spn Mat. 85

R 990043
R 990090
Oud. 3j | Gem. SI -
Kalwers 1 | Gespeen -

KBS 020054
Oud. 7j | OEK 28m | TKP 407d
Kalwers 5 | Gespeen - | Spn. Mat. 75
Gem. SI - | Spn. Mat. 75

R 970054
KBS 970034
Oud. 9j | Gem. SI -
Kalwers 6 | Gespeen -

D.P. DRY
Magaliesburg, North West
0837788000
beefgen@skyafrica.co.za

POSBUS 131,,MAGALIESBURG, 1791

Laaste Kalf	
Kalf ID	NMS 230002 (M)
Geb. datum	2023-01-26
Vaar ID	MULTIPLE SIRES

Kalwings: 17-09, 18-10, 20-04, 21-03, 23-01

Miostatien	
Q204X	Nie Getoets
NT821	Nie Getoets
F94L	Nie Getoets

KOEIWAARDE	102
91	Kalfgemak Waarde
107	Kalfgroei Waarde
106	Melk Waarde
92	Onderhoudswaarde
99	Vrugbaarheidswaarde
GROEI WAARDE	-
KARKAS WAARDE	-
PRODUKSIE WAARDE	-

LOGIX GENETICS | GENETICA
EBV Analise 2024-08-03

Kalf en Moeder				Vrugbaarheid			
Geb. Dir.	Geb. Mat.	Spn. Dir.	Spn. Mat.	Skr. Omtr.	Vers Vrugb.	Koei Vrugb.	Lanklew.
91	100	107	106	-	102	98	88
75%	69%	77%	74%		58%	37%	57%

Na-Speen Groei			Raam			Karkas		
Na-Speen	GDT	VOV	Volw. Gewig	Hoogte	Lengte	OSO	Vet	Mar
107	-	-	108	-	-	-	-	-
53%			50%					

Geb. Gewig	205D Gewig	365D Gewig	540D Gewig	GDT Indeks	VOV Indeks	Skrotum	LH
39kg	223kg | 100 (21)	296kg | 100 (26)	-	-	-	- (B1)	-

VERKOPER OPMERKINGS: Brucella abortus serology - negative. Avian & Bovine Tuberculin for comparative intradermal testing: results - negative. Approx 8 months pregnant.

LOT 28 (F)

SZJ 220021

Kuddeboek	SP
Geb. dtm	2022-11-06
Oud.	1j 10m
Inteling	1%

NMS 180030
Spn Mat. 107

Ouerskap	Vaar	Moer
DNS		
Genomies		

4225935
Spn Mat. 97

19444
688727
Oud. 18j | Gem. SI -
Kalwers - | Gespeen -

KBS 080010
Oud. 12j | OEK 32m | TKP 406d
Kalwers 8 | Gespeen 6 | Spn. Mat. 129
Gem. SI 106 | Spn. Mat. 129

R 020039
KBS 990026
Oud. 9j | Gem. SI -
Kalwers 5 | Gespeen -

JGS 150061
Oud. 8j | OEK 84m | TKP 365d
Kalwers 2 | Gespeen 2 | Spn. Mat. 93
Gem. SI 101 | KKG - | KKS -
Kalwings: 22-11, 23-11

NMS 110024
Spn Mat. 96

4034887
KBS 030039
Oud. 21j | Gem. SI 102
Kalwers 14 | Gespeen 8

JGS 110012
Oud. 11j | OEK 36m | TKP 708d
Kalwers 3 | Gespeen 1 | Spn. Mat. 91
Gem. SI 100 | Spn. Mat. 91

BLK 080013
JGS 050044
Oud. 9j | Gem. SI -
Kalwers 1 | Gespeen -

H.J. STRYDOM & SEUNS
Petrusburg, Free State
0732895111
hendrik1acc@gmail.com

POSBUS 240,,PETRUSBURG, 9932

Miostatien	
Q204X	Nie Getoets
NT821	Nie Getoets
F94L	Nie Getoets

KOEIWAARDE	100
106	Kalfgemak Waarde
98	Kalfgroei Waarde
100	Melk Waarde
92	Onderhoudswaarde
106	Vrugbaarheidswaarde
GROEI WAARDE	-
KARKAS WAARDE	-
PRODUKSIE WAARDE	-

LOGIX GENETICS | GENETICA
EBV Analise 2024-08-03

Kalf en Moeder				Vrugbaarheid			
Geb. Dir.	Geb. Mat.	Spn. Dir.	Spn. Mat.	Skr. Omtr.	Vers Vrugb.	Koei Vrugb.	Lanklew.
106	87	98	100	-	106	105	110
74%	64%	68%	58%		32%	16%	34%

Na-Speen Groei			Raam			Karkas		
Na-Speen	GDT	VOV	Volw. Gewig	Hoogte	Lengte	OSO	Vet	Mar
100	-	-	108	-	-	-	-	-
30%			16%					

Geb. Gewig	205D Gewig	365D Gewig	540D Gewig	GDT Indeks	VOV Indeks	Skrotum	LH
33kg	213kg | 97 (10)	-	387kg | 114 (10)	-	-	- (B2)	-

VERKOPER OPMERKINGS: Oop vers. Kudde is myostatin vry. BM - skoon.

© Compiled by the South African Stud Book and Livestock Improvement Association
All Pedigree- and Performance Data is as recorded on LOGIX on 10 September 2024

LOT 29 (F)

JGS 190005

Herd Book	SP
Birth date	2019-09-26
Age	4y 12m
Inbreeding	%

Parentage	Sire	Dam
DNA		
Genomic		

- **JGS 170014** Wean Mat. 90
  - **546977100330** Wean Mat. 93
    - **542044400547**
    - **500972400044** Age 18y | Avg. WI - Calves - | Weaned -
  - **JGS 110089** Age 11y | AFC 36m | ICP 481d Calves 4 | Weaned 1 | Wean Mat. 97 Avg. WI 105 | Wean Mat. 97
    - **XP4115**
    - **JGS 051704** Age 9y | Avg. WI - Calves 1 | Weaned -
- **JGS 160018** Age 7y | AFC 35m | ICP 1148d Calves 2 | Weaned 2 | Wean Mat. 94 Avg. WI 97 | CCB - | CCW - Calvings: 19-09, 22-11
  - **NMS 120035** Wean Mat. 92
    - **MW 030009**
    - **KBS 060001** Age 10y | Avg. WI 85 Calves 6 | Weaned 4
  - **JGS 120014** Age 10y | AFC 49m | ICP - Calves 1 | Weaned - | Wean Mat. 99 Avg. WI - | Wean Mat. 99
    - **BLK 090049**
    - **JGS 051724** Age 9y | Avg. WI - Calves 2 | Weaned -

J.G. STRETTON

Molteno, Eastern Cape
office@brosterlea.co.za

BROSTERLEA, P.O. BOX 142, MOLTENO, 5500

COW VALUE	-
-	Calving Ease Value
-	Calf Growth Value
-	Milk Value
-	Maintenance Value
-	Fertility Value
GROWTH VALUE	-
CARCASS VALUE	-
PRODUCTION VALUE	-

LOGIX GENETICS & GENOMICS — EBV Analysis

Calf and Mother				Fertility			
Birth Dir.	Birth Mat.	Wean Dir.	Wean Mat.	Scr. Circ.	Heifer Fert.	Cow Fert.	Longev.
-	-	-	-	-	-	-	-

Post-Wean Growth			Frame			Carcass		
Post Wean	ADG	FCR	Mature Weight	Height	Length	EMA	Fat	Mar
-	-	-	-	-	-	-	-	-

Myostatin	
Q204X	Not Tested
NT821	Not Tested
F94L	Not Tested

Birth Weight	205D Weight	365D Weight	540D Weight	ADG Index	FCR Index	Scrotum	LH
34kg	249kg | *100 (1)*	-	-	-	-	-	-

SELLER REMARKS:

LOT 30 (F)

SZJ 220145

Herd Book	SP
Birth date	2022-11-17
Age	1y 10m
Inbreeding	0%

Parentage	Sire	Dam
DNA		
Genomic		

- **JGS 200009** Wean Mat. 91
  - **KMLH04** Wean Mat. 94
    - **15012008**
    - **23102008** Age 15y | Avg. WI - Calves - | Weaned -
  - **JGS 130002** Age 9y | AFC 49m | ICP 883d Calves 3 | Weaned 2 | Wean Mat. 95 Avg. WI 101 | Wean Mat. 95
    - **BLK 080013**
    - **JGS 100026** Age 12y | Avg. WI - Calves 2 | Weaned -
- **JGS 170017** Age 6y | AFC 61m | ICP - Calves 1 | Weaned - | Wean Mat. 92 Avg. WI - | CCB - | CCW - Calvings: 22-11
  - **NMS 120035** Wean Mat. 92
    - **MW 030009**
    - **KBS 060001** Age 10y | Avg. WI 85 Calves 6 | Weaned 4
  - **JGS 140093** Age 9y | AFC 35m | ICP 364d Calves 3 | Weaned 2 | Wean Mat. 93 Avg. WI 92 | Wean Mat. 93
    - **NMS 110024**
    - **JGS 110053** Age 12y | Avg. WI 111 Calves 9 | Weaned 1

STRYDBERG LIVESTOCK & GAME

Kimberley, Northern Cape
0829347245
strydbergboerdery@gmail.com

POSBUS 10402,,BEACONSFIELD, 8305

COW VALUE	91
118	Calving Ease Value
86	Calf Growth Value
91	Milk Value
100	Maintenance Value
94	Fertility Value
GROWTH VALUE	-
CARCASS VALUE	-
PRODUCTION VALUE	-

LOGIX GENETICS & GENOMICS — EBV Analysis 2024-08-03

Calf and Mother				Fertility			
Birth Dir.	Birth Mat.	Wean Dir.	Wean Mat.	Scr. Circ.	Heifer Fert.	Cow Fert.	Longev.
115	103	86	91	-	98	94	94
74%	*62%*	*66%*	*56%*		*30%*	*13%*	*29%*

Post-Wean Growth			Frame			Carcass		
Post Wean	ADG	FCR	Mature Weight	Height	Length	EMA	Fat	Mar
85	-	-	100	-	-	-	-	-
19%			*13%*					

Myostatin	
Q204X	Not Tested
NT821	Not Tested
F94L	Not Tested

Birth Weight	205D Weight	365D Weight	540D Weight	ADG Index	FCR Index	Scrotum	LH
30kg	-	-	-	-	-	-	-

SELLER REMARKS: Dragtig bevestig van SZJ220030 - 'n Napoleon of Upsall seun. Kom van veld af.

© Compiled by the South African Stud Book and Livestock Improvement Association
All Pedigree- and Performance Data is as recorded on LOGIX on 10 September 2024

LOT 31 (F)

NMS 180011

Kuddeboek	SP
Geb. dtm	2018-09-13
Oud.	6j
Inteling	0%
OEK	34m
Kalwers	3
Gespeen	3
Gem. SI	106
TKP	414d

MW 030009
Spn Mat. 115

Ouderskap	Vaar	Moer
DNS		
Genomies		

BIN 010020
Spn Mat. 118

TPSR7

BIN 970011
Oud. 27j | Gem. SI 103
Kalwers 5 | Gespeen 4

SAS 990012
Oud. 25j | OEK 29m | TKP 360d
Kalwers 3 | Gespeen - | Spn. Mat. 103
Gem. SI - | Spn. Mat. 103

BIN C 0035

SAS Z 0030
Oud. 6j | Gem. SI 107
Kalwers 4 | Gespeen 3

NMS 140040
Oud. 6j | OEK 37m | TKP 354d
Kalwers 3 | Gespeen 3 | Spn. Mat. 135
Gem. SI 107 | KKG - | KKS 47.2
Kalwings: 17-10, 18-09, 19-09

NMS 070009
Spn Mat. 143

4034887

WHD 040022
Oud. 8j | Gem. SI -
Kalwers 1 | Gespeen -

KBS 070028
Oud. 8j | OEK 50m | TKP 378d
Kalwers 5 | Gespeen 5 | Spn. Mat. 78
Gem. SI 96 | Spn. Mat. 78

R 020039

KBS 030028
Oud. 8j | Gem. SI -
Kalwers 4 | Gespeen -

D.P. DRY

Magaliesburg, North West
0837788000
beefgen@skyafrica.co.za

POSBUS 131,,MAGALIESBURG, 1791

Laaste Kalf	
Kalf ID	NMS 230103 (M)
Geb. datum	2023-10-20
Vaar ID	NMS 200107

Kalwings: 21-07, 22-05, 23-10

Miostatien	
Q204X	Nie Getoets
NT821	Nie Getoets
F94L	Nie Getoets

KOEIWAARDE	111
99	Kalfgemak Waarde
87	Kalfgroei Waarde
134	Melk Waarde
109	Onderhoudswaarde
111	Vrugbaarheidswaarde
GROEI WAARDE	-
KARKAS WAARDE	-
PRODUKSIE WAARDE	-

LOGIX EBV Analise 2024-08-03

Kalf en Moeder				Vrugbaarheid			
Geb. Dir.	Geb. Mat.	Spn. Dir.	Spn. Mat.	Skr. Omtr.	Vers Vrugb.	Koei Vrugb.	Lanklew.
101	74	87	134	-	101	112	113
70%	67%	78%	72%		56%	34%	53%

Na-Speen Groei			Raam			Karkas		
Na-Speen	GDT	VOV	Volw. Gewig	Hoogte	Lengte	OSO	Vet	Mar
98	-	-	91	-	-	-	-	-
60%			45%					

Geb. Gewig	205D Gewig	365D Gewig	540D Gewig	GDT Indeks	VOV Indeks	Skrotum	LH
-	219kg | 99 (13)	291kg | 104 (23)	407kg | 104 (18)	-	-	- (B2)	-

VERKOPER OPMERKINGS: Brucella abortus serology - negative. Avian & Bovine Tuberculin for comparative intradermal testing: results - negative. Approx 5 months pregnant.

LOT 32 (F)

SZJ 220261

Kuddeboek	SP
Geb. dtm	2022-11-17
Oud.	1j 10m
Inteling	0%

NMS 180030
Spn Mat. 107

Ouderskap	Vaar	Moer
DNS		
Genomies		

4225935
Spn Mat. 97

19444

688727
Oud. 18j | Gem. SI -
Kalwers - | Gespeen -

KBS 080010
Oud. 12j | OEK 32m | TKP 406d
Kalwers 8 | Gespeen 6 | Spn. Mat. 129
Gem. SI 106 | Spn. Mat. 129

R 020039

KBS 990026
Oud. 9j | Gem. SI -
Kalwers 5 | Gespeen -

JGS 170024
Oud. 6j | OEK 61m | TKP 359d
Kalwers 2 | Gespeen 2 | Spn. Mat. 76
Gem. SI 101 | KKG - | KKS -
Kalwings: 22-11, 23-11

AEN 116Y
Spn Mat. 74

M474728

F687181
Oud. 17j | Gem. SI -
Kalwers - | Gespeen -

JGS 110058
Oud. 11j | OEK 73m | TKP -
Kalwers 1 | Gespeen - | Spn. Mat. 91
Gem. SI - | Spn. Mat. 91

BLK 080017

JGS 050058
Oud. 9j | Gem. SI -
Kalwers 1 | Gespeen -

H.J. STRYDOM & SEUNS

Petrusburg, Free State
0732895111
hendrik1acc@gmail.com

POSBUS 240,,PETRUSBURG, 9932

KOEIWAARDE	96
112	Kalfgemak Waarde
98	Kalfgroei Waarde
92	Melk Waarde
91	Onderhoudswaarde
92	Vrugbaarheidswaarde
GROEI WAARDE	-
KARKAS WAARDE	-
PRODUKSIE WAARDE	-

LOGIX EBV Analise 2024-08-03

Kalf en Moeder				Vrugbaarheid			
Geb. Dir.	Geb. Mat.	Spn. Dir.	Spn. Mat.	Skr. Omtr.	Vers Vrugb.	Koei Vrugb.	Lanklew.
110	97	98	92	-	105	90	109
74%	64%	67%	57%		31%	13%	31%

Na-Speen Groei			Raam			Karkas		
Na-Speen	GDT	VOV	Volw. Gewig	Hoogte	Lengte	OSO	Vet	Mar
98	-	-	109	-	-	-	-	-
30%			13%					

Miostatien	
Q204X	Nie Getoets
NT821	Nie Getoets
F94L	Nie Getoets

Geb. Gewig	205D Gewig	365D Gewig	540D Gewig	GDT Indeks	VOV Indeks	Skrotum	LH
32kg	215kg | 99 (10)	-	293kg | 84 (10)	-	-	- (B2)	-

VERKOPER OPMERKINGS: Oop vers. Kudde is myostatin vry. BM - skoon.

© Compiled by the South African Stud Book and Livestock Improvement Association
All Pedigree- and Performance Data is as recorded on LOGIX on 10 September 2024

LOT 33 (F)

JGS 180048

Herd Book	SP
Birth date	2018-09-28
Age	5y 12m
Inbreeding	0%
AFC	24m
Calves	3
Weaned	2
Avg. WI	110
ICP	364d

NMS 120035
Wean Mat. 92

Parentage	Sire	Dam
DNA		
Genomic		

JGS 110089
Age 11y | AFC 36m | ICP 481d
Calves 4 | Weaned 1 | Wean Mat. 97
Avg. WI 105 | CCB - | CCW 72.2
Calvings: 14-10, 15-10, 17-09, 18-09

MW 030009
Wean Mat. 115

BIN 010020

SAS 990012
Age 25y | Avg. WI -
Calves 3 | Weaned -

KBS 060001
Age 10y | AFC 37m | ICP 496d
Calves 6 | Weaned 4 | Wean Mat. 72
Avg. WI 85 | Wean Mat. 72

R 020039

KBS C 0023
Age 11y | Avg. WI -
Calves 8 | Weaned -

XP4115
Wean Mat. 97

XP3973

XP17971
Age 26y | Avg. WI -
Calves - | Weaned -

JGS 051704
Age 9y | AFC - | ICP -
Calves 1 | Weaned - | Wean Mat. 96
Avg. WI - | Wean Mat. 96

J.G. STRETTON

Molteno, Eastern Cape
office@brosterlea.co.za

BROSTERLEA, P.O. BOX 142, MOLTENO, 5500

Last Calf	
Calf ID	JGS 220002 (M)
Birth Date	2022-09-14
Sire ID	JGS 170014

Calvings: 20-09, 21-11, 22-09

Myostatin	
Q204X	Not Tested
NT821	Not Tested
F94L	Not Tested

COW VALUE	88
102	Calving Ease Value
85	Calf Growth Value
103	Milk Value
99	Maintenance Value
106	Fertility Value
GROWTH VALUE	-
CARCASS VALUE	-
PRODUCTION VALUE	-

LOGIX EBV Analysis 2024-08-03

Calf and Mother				Fertility			
Birth Dir.	Birth Mat.	Wean Dir.	Wean Mat.	Scr. Circ.	Heifer Fert.	Cow Fert.	Longev.
102	92	85	103	-	93	108	81
77%	71%	71%	67%		45%	27%	48%

Post-Wean Growth			Frame			Carcass		
Post Wean	ADG	FCR	Mature Weight	Height	Length	EMA	Fat	Mar
86	-	-	101	-	-	-	-	-
34%			27%					

Birth Weight	205D Weight	365D Weight	540D Weight	ADG Index	FCR Index	Scrotum	LH
38kg	-	-	-	-	-	-	-

SELLER REMARKS:

LOT 34 (F)

SZJ 220017

Herd Book	SP
Birth date	2022-11-05
Age	1y 11m
Inbreeding	1%

NMS 180030
Wean Mat. 107

Parentage	Sire	Dam
DNA		
Genomic		

JGS 140021
Age 9y | AFC 36m | ICP 740d
Calves 4 | Weaned 2 | Wean Mat. 88
Avg. WI 94 | CCB - | CCW -
Calvings: 17-10, 19-12, 22-11, 23-11

4225935
Wean Mat. 97

19444

688727
Age 18y | Avg. WI -
Calves - | Weaned -

KBS 080010
Age 12y | AFC 32m | ICP 406d
Calves 8 | Weaned 6 | Wean Mat. 129
Avg. WI 106 | Wean Mat. 129

R 020039

KBS 990026
Age 9y | Avg. WI -
Calves 5 | Weaned -

NMS 110024
Wean Mat. 96

4034887

KBS 030039
Age 21y | Avg. WI 102
Calves 14 | Weaned 8

JGS 110082
Age 11y | AFC 35m | ICP 1484d
Calves 2 | Weaned - | Wean Mat. 91
Avg. WI - | Wean Mat. 91

BLK 080013

JGS 070720
Age 7y | Avg. WI -
Calves 1 | Weaned -

STRYDBERG LIVESTOCK & GAME

Kimberley, Northern Cape
0829347245
strydbergboerdery@gmail.com

POSBUS 10402,,BEACONSFIELD, 8305

COW VALUE	99
112	Calving Ease Value
94	Calf Growth Value
97	Milk Value
92	Maintenance Value
104	Fertility Value
GROWTH VALUE	-
CARCASS VALUE	-
PRODUCTION VALUE	-

LOGIX EBV Analysis 2024-08-03

Calf and Mother				Fertility			
Birth Dir.	Birth Mat.	Wean Dir.	Wean Mat.	Scr. Circ.	Heifer Fert.	Cow Fert.	Longev.
112	86	94	97	-	110	102	113
74%	65%	68%	58%		31%	16%	34%

Post-Wean Growth			Frame			Carcass		
Post Wean	ADG	FCR	Mature Weight	Height	Length	EMA	Fat	Mar
96	-	-	108	-	-	-	-	-
30%			16%					

Myostatin	
Q204X	Not Tested
NT821	Not Tested
F94L	Not Tested

Birth Weight	205D Weight	365D Weight	540D Weight	ADG Index	FCR Index	Scrotum	LH
32kg	196kg | *89 (10)*	-	291kg | *83 (10)*	-	-	- *(B2)*	-

SELLER REMARKS: Dragtig bevestig van SZJ220030 - 'n Napoleon of Upsall seun. Kom van veld af.

LOT 35 (F)

NMS 170011

Kuddeboek	SP
Geb. dtm	2017-09-09
Oud.	7j
Inteling	0%
OEK	29m
Kalwers	4
Gespeen	3
Gem. SI	98
TKP	329d

NMS 130037
Spn Mat. 108

Ouerskap	Vaar	Moer
DNS		
Genomies		

NMS 070009
Spn Mat. 143

4034887

WHD 040022
Oud. 8j | Gem. SI -
Kalwers 1 | Gespeen -

KBS 030042
Oud. 12j | OEK 36m | TKP 421d
Kalwers 9 | Gespeen 5 | Spn. Mat. 78
Gem. SI 98 | Spn. Mat. 78

R 970054

KBS 980039
Oud. 10j | Gem. SI -
Kalwers 7 | Gespeen -

MW 080003
Oud. 12j | OEK 78m | TKP 414d
Kalwers 4 | Gespeen 4 | Spn. Mat. 126
Gem. SI 109 | KKG - | KKS 50.3
Kalwings: 15-05, 16-09, 17-09, 18-09

MW 030009
Spn Mat. 115

BIN 010020

SAS 990012
Oud. 25j | Gem. SI -
Kalwers 3 | Gespeen -

R 010081
Oud. 22j | OEK 28m | TKP 1700d
Kalwers 2 | Gespeen - | Spn. Mat. 113
Gem. SI - | Spn. Mat. 113

R 980097

R B 0026
Oud. 8j | Gem. SI 108
Kalwers 4 | Gespeen 2

D.P. DRY
Magaliesburg, North West
0837788000
beefgen@skyafrica.co.za

POSBUS 131,,MAGALIESBURG, 1791

Laaste Kalf	
Kalf ID	NMS 220083 (M)
Geb. datum	2022-10-16
Vaar ID	NMS 180047

Kalwings: 20-02, 21-01, 21-12, 22-10

Miostatien	
Q204X	Nie Getoets
NT821	Nie Getoets
F94L	Nie Getoets

KOEIWAARDE	110
101	Kalfgemak Waarde
102	Kalfgroei Waarde
102	Melk Waarde
110	Onderhoudswaarde
116	Vrugbaarheidswaarde
GROEI WAARDE	-
KARKAS WAARDE	-
PRODUKSIE WAARDE	-

LOGIX EBV Analise 2024-08-03

Kalf en Moeder				Vrugbaarheid			
Geb. Dir.	Geb. Mat.	Spn. Dir.	Spn. Mat.	Skr. Omtr.	Vers Vrugb.	Koei Vrugb.	Lanklew.
99	109	102	102	-	111	114	111
66%	68%	76%	72%		51%	32%	50%

Na-Speen Groei			Raam			Karkas		
Na-Speen	GDT	VOV	Volw. Gewig	Hoogte	Lengte	OSO	Vet	Mar
98	-	-	90	-	-	-	-	-
34%			44%					

Geb. Gewig	205D Gewig	365D Gewig	540D Gewig	GDT Indeks	VOV Indeks	Skrotum	LH
-	245kg | 115 (25)	-	-	-	-	-	-

VERKOPER OPMERKINGS: Brucella abortus serology - negative. Avian & Bovine Tuberculin for comparative intradermal testing: results - negative. Approx 6-7 months pregnant.

LOT 36 (F)

SZJ 220008

Kuddeboek	SP
Geb. dtm	2022-11-02
Oud.	1j 11m
Inteling	0%

JGS 170014
Spn Mat. 90

Ouerskap	Vaar	Moer
DNS		
Genomies		

546977100330
Spn Mat. 93

542044400547

500972400044
Oud. 18j | Gem. SI -
Kalwers - | Gespeen -

JGS 110089
Oud. 11j | OEK 36m | TKP 481d
Kalwers 4 | Gespeen 1 | Spn. Mat. 97
Gem. SI 105 | Spn. Mat. 97

XP4115

JGS 051704
Oud. 9j | Gem. SI -
Kalwers 1 | Gespeen -

JGS 140051
Oud. 9j | OEK 97m | TKP -
Kalwers 1 | Gespeen 1 | Spn. Mat. 95
Gem. SI 98 | KKG - | KKS -
Kalwings: 22-11

NMS 110024
Spn Mat. 96

4034887

KBS 030039
Oud. 21j | Gem. SI 102
Kalwers 14 | Gespeen 8

JGS 110080
Oud. 11j | OEK 36m | TKP -
Kalwers 1 | Gespeen - | Spn. Mat. 95
Gem. SI - | Spn. Mat. 95

BLK 080013

JGS 050046
Oud. 9j | Gem. SI -
Kalwers 1 | Gespeen -

H.J. STRYDOM & SEUNS
Petrusburg, Free State
0732895111
hendrik1acc@gmail.com

POSBUS 240,,PETRUSBURG, 9932

KOEIWAARDE	98
119	Kalfgemak Waarde
90	Kalfgroei Waarde
92	Melk Waarde
97	Onderhoudswaarde
107	Vrugbaarheidswaarde
GROEI WAARDE	-
KARKAS WAARDE	-
PRODUKSIE WAARDE	-

LOGIX EBV Analise 2024-08-03

Kalf en Moeder				Vrugbaarheid			
Geb. Dir.	Geb. Mat.	Spn. Dir.	Spn. Mat.	Skr. Omtr.	Vers Vrugb.	Koei Vrugb.	Lanklew.
120	97	90	92	-	105	106	92
76%	63%	67%	56%		27%	14%	30%

Na-Speen Groei			Raam			Karkas		
Na-Speen	GDT	VOV	Volw. Gewig	Hoogte	Lengte	OSO	Vet	Mar
88	-	-	103	-	-	-	-	-
20%			14%					

Miostatien	
Q204X	Nie Getoets
NT821	Nie Getoets
F94L	Nie Getoets

Geb. Gewig	205D Gewig	365D Gewig	540D Gewig	GDT Indeks	VOV Indeks	Skrotum	LH
31kg	212kg | 98 (10)	-	370kg | 109 (10)	-	-	- (B2)	-

VERKOPER OPMERKINGS: 4.5 maande dragtig van Adam. Kudde is myostatin vry. BM - skoon.

© Compiled by the South African Stud Book and Livestock Improvement Association
All Pedigree- and Performance Data is as recorded on LOGIX on 10 September 2024

LOT 37 (F)

JGS 180101

Herd Book	SP
Birth date	2018-10-10
Age	5y 11m
Inbreeding	%
AFC	36m
Calves	3
Weaned	2
Avg. WI	100
ICP	376d

NMS 120035
Wean Mat. 92

Parentage	Sire	Dam
DNA		
Genomic		

MW 030009
Wean Mat. 115

BIN 010020

SAS 990012
Age 25y | Avg. WI -
Calves 3 | Weaned -

KBS 060001
Age 10y | AFC 37m | ICP 496d
Calves 6 | Weaned 4 | Wean Mat. 72
Avg. WI 85 | Wean Mat. 72

R 020039

KBS C 0023
Age 11y | Avg. WI -
Calves 8 | Weaned -

JGS 140093
Age 9y | AFC 35m | ICP 364d
Calves 3 | Weaned 2 | Wean Mat. 93
Avg. WI 92 | CCB - | CCW -
Calvings: 17-10, 18-10, 19-10

NMS 110024
Wean Mat. 96

4034887

KBS 030039
Age 21y | Avg. WI 102
Calves 14 | Weaned 8

JGS 110053
Age 12y | AFC 36m | ICP 412d
Calves 9 | Weaned 1 | Wean Mat. 106
Avg. WI 111 | Wean Mat. 106

BLK 080017

JGS 050034
Age 17y | Avg. WI -
Calves 3 | Weaned -

J.G. STRETTON

Molteno, Eastern Cape
office@brosterlea.co.za

BROSTERLEA, P.O. BOX 142, MOLTENO, 5500

Last Calf	
Calf ID	JGS 230061 (F)
Birth Date	2023-11-01
Sire ID	NMS 120035

Calvings: 21-10, 22-11, 23-11

Myostatin	
Q204X	Not Tested
NT821	Not Tested
F94L	Not Tested

COW VALUE	-
Calving Ease Value	-
Calf Growth Value	-
Milk Value	-
Maintenance Value	-
Fertility Value	-
GROWTH VALUE	-
CARCASS VALUE	-
PRODUCTION VALUE	-

LOGIX GENETICS | GENETIKA — EBV Analysis

Calf and Mother				Fertility			
Birth Dir.	Birth Mat.	Wean Dir.	Wean Mat.	Scr. Circ.	Heifer Fert.	Cow Fert.	Longev.
-	-	-	-	-	-	-	-

Post-Wean Growth			Frame			Carcass		
Post Wean	ADG	FCR	Mature Weight	Height	Length	EMA	Fat	Mar
-	-	-	-	-	-	-	-	-

Birth Weight	205D Weight	365D Weight	540D Weight	ADG Index	FCR Index	Scrotum	LH
31kg	241kg | *100 (1)*	-	-	-	-	-	-

SELLER REMARKS:

LOT 38 (F)

SZJ 220006

Herd Book	SP
Birth date	2022-11-17
Age	1y 10m
Inbreeding	0%

JGS 170014
Wean Mat. 90

Parentage	Sire	Dam
DNA		
Genomic		

546977100330
Wean Mat. 93

542044400547

500972400044
Age 18y | Avg. WI -
Calves - | Weaned -

JGS 110089
Age 11y | AFC 36m | ICP 481d
Calves 4 | Weaned 1 | Wean Mat. 97
Avg. WI 105 | Wean Mat. 97

XP4115

JGS 051704
Age 9y | Avg. WI -
Calves 1 | Weaned -

JGS 190027
Age 4y | AFC 37m | ICP -
Calves 1 | Weaned - | Wean Mat. 110
Avg. WI - | CCB - | CCW -
Calvings: 22-11

BLK 100073
Wean Mat. 124

MED 070047

LBR 060017
Age 12y | Avg. WI 102
Calves 9 | Weaned 7

JGS 160013
Age 7y | AFC 36m | ICP 1479d
Calves 2 | Weaned - | Wean Mat. 96
Avg. WI - | Wean Mat. 96

NMS 120035

JGS 130003
Age 9y | Avg. WI 96
Calves 3 | Weaned 2

STRYDBERG LIVESTOCK & GAME

Kimberley, Northern Cape
0829347245
strydbergboerdery@gmail.com

POSBUS 10402,,BEACONSFIELD, 8305

COW VALUE	92
116	Calving Ease Value
86	Calf Growth Value
100	Milk Value
94	Maintenance Value
90	Fertility Value
GROWTH VALUE	-
CARCASS VALUE	-
PRODUCTION VALUE	-

LOGIX GENETICS | GENETIKA — EBV Analysis 2024-08-03

Calf and Mother				Fertility			
Birth Dir.	Birth Mat.	Wean Dir.	Wean Mat.	Scr. Circ.	Heifer Fert.	Cow Fert.	Longev.
115	80	86	100	-	108	88	87
75%	*63%*	*67%*	*56%*		*29%*	*14%*	*29%*

Post-Wean Growth			Frame			Carcass		
Post Wean	ADG	FCR	Mature Weight	Height	Length	EMA	Fat	Mar
87	-	-	106	-	-	-	-	-
20%			*11%*					

Myostatin	
Q204X	Not Tested
NT821	Not Tested
F94L	Not Tested

Birth Weight	205D Weight	365D Weight	540D Weight	ADG Index	FCR Index	Scrotum	LH
31kg	-	-	-	-	-	-	-

SELLER REMARKS: Dragtig bevestig van SZJ2230 - 'n Napoleon of Upsall seun. Kom van veld af.

© Compiled by the South African Stud Book and Livestock Improvement Association
All Pedigree- and Performance Data is as recorded on LOGIX on 10 September 2024

LOT 39 (F)

NMS 160034

Kuddeboek	B
Geb. dtm	2016-09-16
Oud.	8j
Inteling	0%
OEK	27m
Kalwers	5
Gespeen	4
Gem. SI	98
TKP	415d

NMS 120009
Spn Mat. 79

Ouerskap	Vaar	Moer
DNS		
Genomies		

4034887
Spn Mat. 108

3909231
7J04
Oud. 29j | Gem. SI -
Kalwers - | Gespeen -

KBS 090047
Oud. 14j | OEK 28m | TKP 519d
Kalwers 9 | Gespeen 8 | Spn. Mat. 86
Gem. SI 100 | Spn. Mat. 86

R 020039
KBS 030028
Oud. 8j | Gem. SI -
Kalwers 4 | Gespeen -

NMS 090015
Oud. 12j | OEK - | TKP 411d
Kalwers 9 | Gespeen 8 | Spn. Mat. 97
Gem. SI 102 | KKG - | KKS 45.6

Kalwings: 11-11, 12-10, 14-07, 15-08, 16-09, 17-11, 18-09, 19-11, 20-11

D.P. DRY
Magaliesburg, North West
0837788000
beefgen@skyafrica.co.za

POSBUS 131,,MAGALIESBURG, 1791

Laaste Kalf	
Kalf ID	NMS 230033 (F)
Geb. datum	2023-07-17
Vaar ID	NMS 190045

Kalwings: 18-12, 20-03, 21-03, 22-05, 23-07

Miostatien	
Q204X	Nie Getoets
NT821	Nie Getoets
F94L	Nie Getoets

KOEIWAARDE	97
95	Kalfgemak Waarde
104	Kalfgroei Waarde
94	Melk Waarde
102	Onderhoudswaarde
99	Vrugbaarheidswaarde
GROEI WAARDE	-
KARKAS WAARDE	-
PRODUKSIE WAARDE	-

LOGIX EBV Analise 2024-08-03

Kalf en Moeder				Vrugbaarheid			
Geb. Dir.	Geb. Mat.	Spn. Dir.	Spn. Mat.	Skr. Omtr.	Vers Vrugb.	Koei Vrugb.	Lanklew.
94	101	104	94	-	117	94	92
75%	66%	77%	74%		56%	36%	56%

Na-Speen Groei			Raam			Karkas		
Na-Speen	GDT	VOV	Volw. Gewig	Hoogte	Lengte	OSO	Vet	Mar
96	-	-	98	-	-	-	-	-
62%			51%					

Geb. Gewig	205D Gewig	365D Gewig	540D Gewig	GDT Indeks	VOV Indeks	Skrotum	LH
39kg	217kg | 102 (25)	279kg | 89 (24)	369kg | 92 (26)	-	-	- (B2)	-

VERKOPER OPMERKINGS: Brucella abortus serology - negative. Avian & Bovine Tuberculin for comparative intradermal testing: results - negative. Approx 5-7 months pregnant.

LOT 40 (F)

SZJ 220191

Kuddeboek	SP
Geb. dtm	2022-11-17
Oud.	1j 10m
Inteling	0%

NMS 180030
Spn Mat. 107

Ouerskap	Vaar	Moer
DNS		
Genomies		

4225935
Spn Mat. 97

19444
688727
Oud. 18j | Gem. SI -
Kalwers - | Gespeen -

KBS 080010
Oud. 12j | OEK 32m | TKP 406d
Kalwers 8 | Gespeen 6 | Spn. Mat. 129
Gem. SI 106 | Spn. Mat. 129

R 020039
KBS 990026
Oud. 9j | Gem. SI -
Kalwers 5 | Gespeen -

JGS 160001
Oud. 7j | OEK 38m | TKP 1076d
Kalwers 2 | Gespeen 1 | Spn. Mat. 103
Gem. SI 98 | KKG - | KKS -

Kalwings: 19-12, 22-11

NMS 110024
Spn Mat. 96

4034887
KBS 030039
Oud. 21j | Gem. SI 102
Kalwers 14 | Gespeen 8

JGS 110030
Oud. 11j | OEK 35m | TKP 636d
Kalwers 4 | Gespeen 2 | Spn. Mat. 110
Gem. SI 124 | Spn. Mat. 110

XP4115
JGS 051707
Oud. 9j | Gem. SI -
Kalwers 1 | Gespeen -

H.J. STRYDOM & SEUNS
Petrusburg, Free State
0732895111
hendrik1acc@gmail.com

POSBUS 240,,PETRUSBURG, 9932

Miostatien	
Q204X	Nie Getoets
NT821	Nie Getoets
F94L	Nie Getoets

KOEIWAARDE	105
107	Kalfgemak Waarde
99	Kalfgroei Waarde
105	Melk Waarde
90	Onderhoudswaarde
106	Vrugbaarheidswaarde
GROEI WAARDE	-
KARKAS WAARDE	-
PRODUKSIE WAARDE	-

LOGIX EBV Analise 2024-08-03

Kalf en Moeder				Vrugbaarheid			
Geb. Dir.	Geb. Mat.	Spn. Dir.	Spn. Mat.	Skr. Omtr.	Vers Vrugb.	Koei Vrugb.	Lanklew.
107	82	99	105	-	112	103	108
74%	64%	68%	58%		32%	15%	34%

Na-Speen Groei			Raam			Karkas		
Na-Speen	GDT	VOV	Volw. Gewig	Hoogte	Lengte	OSO	Vet	Mar
101	-	-	110	-	-	-	-	-
30%			16%					

Geb. Gewig	205D Gewig	365D Gewig	540D Gewig	GDT Indeks	VOV Indeks	Skrotum	LH
32kg	214kg | 98 (10)	-	317kg | 92 (10)	-	-	- (B2)	-

VERKOPER OPMERKINGS: 4 maande dragtig van Adam. Kudde is myostatin vry. BM - skoon.

© Compiled by the South African Stud Book and Livestock Improvement Association
All Pedigree- and Performance Data is as recorded on LOGIX on 10 September 2024

LOT 41 (F)

SZJ 220046

Herd Book	SP
Birth date	2022-11-17
Age	1y 10m
Inbreeding	1%

JGS 200009
Wean Mat. 91

Parentage	Sire	Dam
DNA		
Genomic		

KMLH04
Wean Mat. 94

15012008

23102008
Age 15y | Avg. WI -
Calves - | Weaned -

JGS 130002
Age 9y | AFC 49m | ICP 883d
Calves 3 | Weaned 2 | Wean Mat. 95
Avg. WI 101 | Wean Mat. 95

BLK 080013

JGS 100026
Age 12y | Avg. WI -
Calves 2 | Weaned -

JGS 170021
Age 6y | AFC 49m | ICP 360d
Calves 2 | Weaned 1 | Wean Mat. 101
Avg. WI 115 | CCB - | CCW -
Calvings: 21-11, 22-11

NMS 110024
Wean Mat. 96

4034887

KBS 030039
Age 21y | Avg. WI 102
Calves 14 | Weaned 8

JGS 130012
Age 9y | AFC 36m | ICP 550d
Calves 3 | Weaned - | Wean Mat. 96
Avg. WI - | Wean Mat. 96

BLK 090023

JGS 050029
Age 9y | Avg. WI -
Calves 1 | Weaned -

STRYDBERG LIVESTOCK & GAME
Kimberley, Northern Cape
0829347245
strydbergboerdery@gmail.com

POSBUS 10402,,BEACONSFIELD, 8305

COW VALUE	104
120	Calving Ease Value
93	Calf Growth Value
96	Milk Value
99	Maintenance Value
107	Fertility Value
GROWTH VALUE	-
CARCASS VALUE	-
PRODUCTION VALUE	-

EBV Analysis 2024-08-03

Calf and Mother				Fertility			
Birth Dir.	Birth Mat.	Wean Dir.	Wean Mat.	Scr. Circ.	Heifer Fert.	Cow Fert.	Longev.
119	100	93	96	-	101	107	102
74%	63%	66%	56%		25%	10%	29%

Post-Wean Growth			Frame			Carcass		
Post Wean	ADG	FCR	Mature Weight	Height	Length	EMA	Fat	Mar
91	-	-	101	-	-	-	-	-
17%			10%					

Myostatin	
Q204X	Not Tested
NT821	Not Tested
F94L	Not Tested

Birth Weight	205D Weight	365D Weight	540D Weight	ADG Index	FCR Index	Scrotum	LH
30kg	-	-	-	-	-	-	-

SELLER REMARKS: Saam Strydberg Dollar 2229 gelopp van 20 Augustus tot 16 September - te vroeg om dragtigheid te bevestig. Kom van veld af. BM - skoon.

LOT 42 (F)

NMS 160095

Herd Book	SP
Birth date	2016-11-04
Age	7y 11m
Inbreeding	0%
AFC	35m
Calves	4
Weaned	4
Avg. WI	121
ICP	465d

ROCK110397
Wean Mat. 87

Parentage	Sire	Dam
DNA		
Genomic		

AI242JOB
Wean Mat. 87

98/03769

JOBXF100
Age 23y | Avg. WI -
Calves - | Weaned -

ROCK070215
Age 10y | AFC - | ICP -
Calves 1 | Weaned - | Wean Mat. 92
Avg. WI - | Wean Mat. 92

NMS 120003
Age 12y | AFC 32m | ICP 419d
Calves 8 | Weaned 6 | Wean Mat. 143
Avg. WI 120 | CCB - | CCW 41.7
Calvings: 14-09, 15-09, 16-11, 17-10, 18-10, 19-10, 20-09, 22-10

NMS 070009
Wean Mat. 143

4034887

WHD 040022
Age 8y | Avg. WI -
Calves 1 | Weaned -

KBS 060030
Age 16y | AFC 37m | ICP 467d
Calves 5 | Weaned 3 | Wean Mat. 120
Avg. WI 110 | Wean Mat. 120

R 020039

KBS 030042
Age 12y | Avg. WI 98
Calves 9 | Weaned 5

D.P. DRY
Magaliesburg, North West
0837788000
beefgen@skyafrica.co.za

POSBUS 131,,MAGALIESBURG, 1791

Last Calf	
Calf ID	NMS 230038 (F)
Birth Date	2023-08-02
Sire ID	NMS 190045

Calvings: 19-10, 20-12, 22-04, 23-08

COW VALUE	127
104	Calving Ease Value
100	Calf Growth Value
133	Milk Value
104	Maintenance Value
110	Fertility Value
GROWTH VALUE	-
CARCASS VALUE	-
PRODUCTION VALUE	-

EBV Analysis 2024-08-03

Calf and Mother				Fertility			
Birth Dir.	Birth Mat.	Wean Dir.	Wean Mat.	Scr. Circ.	Heifer Fert.	Cow Fert.	Longev.
103	103	100	133	-	83	115	104
73%	64%	77%	73%		56%	36%	55%

Post-Wean Growth			Frame			Carcass		
Post Wean	ADG	FCR	Mature Weight	Height	Length	EMA	Fat	Mar
95	-	-	96	-	-	-	-	-
54%			43%					

Myostatin	
Q204X	Not Tested
NT821	Not Tested
F94L	Not Tested

Birth Weight	205D Weight	365D Weight	540D Weight	ADG Index	FCR Index	Scrotum	LH
37kg	195kg | 113 (10)	285kg | 101 (9)	365kg | 97 (7)	-	-	- (B2)	-

SELLER REMARKS: Brucella abortus serology - negative. Avian & Bovine Tuberculin for comparative intradermal testing: results - negative. Approx 5-6 months pregnant.

© Compiled by the South African Stud Book and Livestock Improvement Association
All Pedigree- and Performance Data is as recorded on LOGIX on 10 September 2024

LOT 43 (F)

SZJ 220044

Kuddeboek	SP
Geb. dtm	2022-11-17
Oud.	1j 10m
Inteling	2%

JGS 200009
Spn Mat. 91

Ouerskap	Vaar	Moer
DNS		
Genomies		

KMLH04
Spn Mat. 94

15012008

23102008
Oud. 15j | Gem. SI -
Kalwers - | Gespeen -

JGS 130002
Oud. 9j | OEK 49m | TKP 883d
Kalwers 3 | Gespeen 2 | Spn. Mat. 95
Gem. SI 101 | Spn. Mat. 95

BLK 080013

JGS 100026
Oud. 12j | Gem. SI -
Kalwers 2 | Gespeen -

JGS 170003
Oud. 6j | OEK 61m | TKP -
Kalwers 1 | Gespeen - | Spn. Mat. 92
Gem. SI - | KKG - | KKS -

Kalwings: 22-11

NMS 120035
Spn Mat. 92

MW 030009

KBS 060001
Oud. 10j | Gem. SI 85
Kalwers 6 | Gespeen 4

JGS 100003
Oud. 12j | OEK 47m | TKP 377d
Kalwers 5 | Gespeen - | Spn. Mat. 92
Gem. SI - | Spn. Mat. 92

XP4115

JGS 050030
Oud. 9j | Gem. SI -
Kalwers 1 | Gespeen -

STRYDBERG LIVESTOCK & GAME

Kimberley, Northern Cape
0829347245
strydbergboerdery@gmail.com

POSBUS 10402,,BEACONSFIELD, 8305

KOEIWAARDE	86
112	Kalfgemak Waarde
87	Kalfgroei Waarde
92	Melk Waarde
101	Onderhoudswaarde
86	Vrugbaarheidswaarde
GROEI WAARDE	-
KARKAS WAARDE	-
PRODUKSIE WAARDE	-

LOGIX EBV Analise 2024-08-03

Kalf en Moeder				Vrugbaarheid			
Geb. Dir.	Geb. Mat.	Spn. Dir.	Spn. Mat.	Skr. Omtr.	Vers Vrugb.	Koei Vrugb.	Lanklew.
110	97	87	92	-	95	86	94
73%	62%	66%	55%		30%	11%	29%

Na-Speen Groei			Raam			Karkas		
Na-Speen	GDT	VOV	Volw. Gewig	Hoogte	Lengte	OSO	Vet	Mar
86	-	-	99	-	-	-	-	-
14%			5%					

Miostatien	
Q204X	Nie Getoets
NT821	Nie Getoets
F94L	Nie Getoets

Geb. Gewig	205D Gewig	365D Gewig	540D Gewig	GDT Indeks	VOV Indeks	Skrotum	LH
33kg	-	-	-	-	-	-	-

VERKOPER OPMERKINGS: Saam Strydberg Dollar 2229 gelopp van 20 Augustus tot 16 September - te vroeg om dragtigheid te bevestig. Kom van veld af.

LOT 44 (F)

NMS 160089

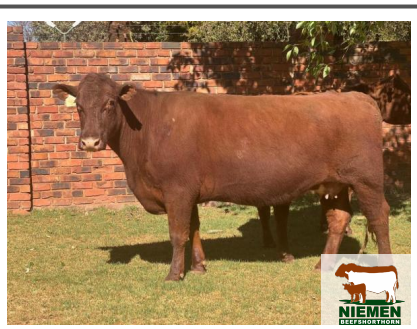

Kuddeboek	SP
Geb. dtm	2016-10-24
Oud.	7j 11m
Inteling	0%
OEK	27m
Kalwers	5
Gespeen	3
Gem. SI	106
TKP	426d

NMS 130006
Spn Mat. 87

Ouerskap	Vaar	Moer
DNS		
Genomies		

AI242JOB
Spn Mat. 87

98/03769

JOBXF100
Oud. 23j | Gem. SI -
Kalwers - | Gespeen -

KBS 060034
Oud. 16j | OEK 30m | TKP 450d
Kalwers 10 | Gespeen 7 | Spn. Mat. 87
Gem. SI 99 | Spn. Mat. 87

R 020059

KBS 010003
Oud. 9j | Gem. SI -
Kalwers 7 | Gespeen -

NMS 120021
Oud. 5j | OEK 29m | TKP 356d
Kalwers 3 | Gespeen 3 | Spn. Mat. 143
Gem. SI 121 | KKG - | KKS 43.9

Kalwings: 14-11, 15-12, 16-10

NMS 070009
Spn Mat. 143

4034887

WHD 040022
Oud. 8j | Gem. SI -
Kalwers 1 | Gespeen -

NMS 050005
Oud. 8j | OEK - | TKP 458d
Kalwers 3 | Gespeen 2 | Spn. Mat. 111
Gem. SI 107 | Spn. Mat. 111

D.P. DRY

Magaliesburg, North West
0837788000
beefgen@skyafrica.co.za

POSBUS 131,,MAGALIESBURG, 1791

Laaste Kalf	
Kalf ID	NMS 230063 (M)
Geb. datum	2023-09-18
Vaar ID	NMS 190045

Kalwings: 19-01, 19-12, 20-11, 22-09, 23-09

KOEIWAARDE	110
99	Kalfgemak Waarde
104	Kalfgroei Waarde
109	Melk Waarde
92	Onderhoudswaarde
112	Vrugbaarheidswaarde
GROEI WAARDE	-
KARKAS WAARDE	-
PRODUKSIE WAARDE	-

LOGIX EBV Analise 2024-08-03

Kalf en Moeder				Vrugbaarheid			
Geb. Dir.	Geb. Mat.	Spn. Dir.	Spn. Mat.	Skr. Omtr.	Vers Vrugb.	Koei Vrugb.	Lanklew.
98	103	104	109	-	103	112	84
75%	65%	76%	71%		55%	33%	54%

Na-Speen Groei			Raam			Karkas		
Na-Speen	GDT	VOV	Volw. Gewig	Hoogte	Lengte	OSO	Vet	Mar
100	-	-	108	-	-	-	-	-
54%			46%					

Miostatien	
Q204X	Nie Getoets
NT821	Nie Getoets
F94L	Nie Getoets

Geb. Gewig	205D Gewig	365D Gewig	540D Gewig	GDT Indeks	VOV Indeks	Skrotum	LH
39kg	222kg | 130 (10)	319kg | 115 (9)	408kg | 110 (7)	-	-	- (B2)	-

VERKOPER OPMERKINGS: Brucella abortus serology - negative. Avian & Bovine Tuberculin for comparative intradermal testing: results - negative. Approx 8 months pregnant.

© Compiled by the South African Stud Book and Livestock Improvement Association
All Pedigree- and Performance Data is as recorded on LOGIX on 10 September 2024

LOT 45 (F)

NMS 190086

Herd Book	SP
Birth date	2019-11-13
Age	4y 10m
Inbreeding	6%

NMS 160075
Wean Mat. 101

Parentage	Sire	Dam
DNA		
Genomic		

MW 030009
Wean Mat. 115

BIN 010020

SAS 990012
Age 25y | Avg. WI -
Calves 3 | Weaned -

NMS 140006
Age 4y | AFC 27m | ICP 345d
Calves 2 | Weaned 2 | Wean Mat. 94
Avg. WI 100 | Wean Mat. 94

NMS 120011

NMS 120016
Age 10y | Avg. WI 104
Calves 4 | Weaned 3

NMS 150067
Age 8y | AFC 27m | ICP 364d
Calves 7 | Weaned 4 | Wean Mat. 93
Avg. WI 97 | CCB - | CCW 40.4
Calvings: 17-12, 18-12, 19-11, 20-11, 21-10, 22-12, 23-12

4106507
Wean Mat. 88

X3985938

X4040705
Age 31y | Avg. WI -
Calves - | Weaned -

NMS 130017
Age 11y | AFC 25m | ICP 582d
Calves 6 | Weaned 2 | Wean Mat. 113
Avg. WI 105 | Wean Mat. 113

MW 030009

KBS 030039
Age 21y | Avg. WI 102
Calves 14 | Weaned 8

D.P. DRY
Magaliesburg, North West
0837788000
beefgen@skyafrica.co.za

POSBUS 131,,MAGALIESBURG, 1791

COW VALUE	98
105	Calving Ease Value
95	Calf Growth Value
95	Milk Value
104	Maintenance Value
115	Fertility Value
GROWTH VALUE	-
CARCASS VALUE	-
PRODUCTION VALUE	-

LOGIX GENETICS | GENETIKA
EBV Analysis 2024-08-03

Calf and Mother				Fertility			
Birth Dir.	Birth Mat.	Wean Dir.	Wean Mat.	Scr. Circ.	Heifer Fert.	Cow Fert.	Longev.
103	103	95	95	-	95	117	107
66%	61%	74%	60%		35%	9%	41%

Post-Wean Growth			Frame			Carcass		
Post Wean	ADG	FCR	Mature Weight	Height	Length	EMA	Fat	Mar
90	-	-	96	-	-	-	-	-
51%			23%					

Myostatin	
Q204X	Not Tested
NT821	Not Tested
F94L	Not Tested

Birth Weight	205D Weight	365D Weight	540D Weight	ADG Index	FCR Index	Scrotum	LH
-	246kg | *108 (9)*	275kg | *96 (16)*	386kg | *100 (10)*	-	-	- *(B2)*	-

SELLER REMARKS: Brucella abortus serology - negative. Avian & Bovine Tuberculin for comparative intradermal testing: results - negative. Approx 5 months pregnant.

LOT 46 (F)

NMS 190118

Herd Book	SP
Birth date	2019-12-26
Age	4y 9m
Inbreeding	0%
AFC	31m
Calves	2
Weaned	1
Avg. WI	114
ICP	417d

4225935
Wean Mat. 97

Parentage	Sire	Dam
DNA		
Genomic		

19444
Wean Mat. 96

AR10749

670762
Age 24y | Avg. WI -
Calves 1 | Weaned -

688727
Age 18y | AFC - | ICP -
Calves - | Weaned - | Wean Mat. 95
Avg. WI - | Wean Mat. 95

12060

682872
Age 24y | Avg. WI -
Calves 1 | Weaned -

NMS 160004
Age 6y | AFC 28m | ICP 366d
Calves 4 | Weaned 3 | Wean Mat. 111
Avg. WI 105 | CCB - | CCW 43.8
Calvings: 18-12, 19-12, 20-12, 21-12

ROCK110397
Wean Mat. 87

AI242JOB

ROCK070215
Age 10y | Avg. WI -
Calves 1 | Weaned -

NMS 130002
Age 11y | AFC 27m | ICP 421d
Calves 8 | Weaned 7 | Wean Mat. 131
Avg. WI 111 | Wean Mat. 131

GLSD052

WHD 040010
Age 9y | Avg. WI 108
Calves 3 | Weaned 1

D.P. DRY
Magaliesburg, North West
0837788000
beefgen@skyafrica.co.za

POSBUS 131,,MAGALIESBURG, 1791

Last Calf	
Calf ID	NMS 230077 (M)
Birth Date	2023-09-27
Sire ID	NMS 200101

Calvings: 22-08, 23-09

COW VALUE	113
104	Calving Ease Value
110	Calf Growth Value
99	Milk Value
91	Maintenance Value
115	Fertility Value
GROWTH VALUE	-
CARCASS VALUE	-
PRODUCTION VALUE	-

LOGIX GENETICS | GENETIKA
EBV Analysis 2024-08-03

Calf and Mother				Fertility			
Birth Dir.	Birth Mat.	Wean Dir.	Wean Mat.	Scr. Circ.	Heifer Fert.	Cow Fert.	Longev.
103	101	110	99	-	108	114	110
62%	61%	75%	66%		53%	28%	43%

Post-Wean Growth			Frame			Carcass		
Post Wean	ADG	FCR	Mature Weight	Height	Length	EMA	Fat	Mar
103	-	-	109	-	-	-	-	-
48%			34%					

Myostatin	
Q204X	Not Tested
NT821	Not Tested
F94L	Not Tested

Birth Weight	205D Weight	365D Weight	540D Weight	ADG Index	FCR Index	Scrotum	LH
-	244kg | *108 (3)*	258kg | *99 (7)*	401kg | *104 (10)*	-	-	- *(B2)*	-

SELLER REMARKS: Brucella abortus serology - negative. Avian & Bovine Tuberculin for comparative intradermal testing: results - negative. Approx 5 months pregnant.

© Compiled by the South African Stud Book and Livestock Improvement Association
All Pedigree- and Performance Data is as recorded on LOGIX on 10 September 2024

LOT 47 (F)

NMS 210028

Kuddeboek	SP
Geb. dtm	2021-05-27
Oud.	3j 4m
Inteling	0%
OEK	27m
Kalwers	1
Gespeen	1
Gem. SI	115
TKP	-

NMS 180047
Spn Mat. 104

Ouerskap	Vaar	Moer
DNS		
Genomies		

546977100330
Spn Mat. 93

542044400547

500972400044
Oud. 18j | Gem. SI -
Kalwers - | Gespeen -

NMS 120004
Oud. 9j | OEK 30m | TKP 382d
Kalwers 7 | Gespeen 7 | Spn. Mat. 99
Gem. SI 102 | Spn. Mat. 99

KBS 060052

NMS 080056
Oud. 4j | Gem. SI -
Kalwers 1 | Gespeen -

NMS 170076
Oud. 6j | OEK 29m | TKP 620d
Kalwers 3 | Gespeen 3 | Spn. Mat. 94
Gem. SI 101 | KKG - | KKS 49.2
Kalwings: 20-04, 21-05, 23-09

ROCK110397
Spn Mat. 87

AI242JOB

ROCK070215
Oud. 10j | Gem. SI -
Kalwers 1 | Gespeen -

NMS 140019
Oud. 10j | OEK 27m | TKP 372d
Kalwers 5 | Gespeen 1 | Spn. Mat. 78
Gem. SI 95 | Spn. Mat. 78

NMS 110036

NMS 110008
Oud. 13j | Gem. SI 93
Kalwers 8 | Gespeen 7

D.P. DRY
Magaliesburg, North West
0837788000
beefgen@skyafrica.co.za

POSBUS 131,,MAGALIESBURG, 1791

Laaste Kalf	
Kalf ID	NMS 230044 (M)
Geb. datum	2023-09-08
Vaar ID	NMS 200107

Kalwings: 23-09

Miostatien	
Q204X	Nie Getoets
NT821	Nie Getoets
F94L	Nie Getoets

KOEIWAARDE	107
96	Kalfgemak Waarde
108	Kalfgroei Waarde
105	Melk Waarde
99	Onderhoudswaarde
93	Vrugbaarheidswaarde
GROEI WAARDE	-
KARKAS WAARDE	-
PRODUKSIE WAARDE	-

LOGIX GENETICS | GENETICA — EBV Analise 2024-08-03

Kalf en Moeder				Vrugbaarheid			
Geb. Dir.	Geb. Mat.	Spn. Dir.	Spn. Mat.	Skr. Omtr.	Vers Vrugb.	Koei Vrugb.	Lanklew.
95	107	108	105	-	77	98	115
61%	62%	75%	65%		50%	16%	39%

Na-Speen Groei			Raam			Karkas		
Na-Speen	GDT	VOV	Volw. Gewig	Hoogte	Lengte	OSO	Vet	Mar
105	-	-	101	-	-	-	-	-
34%			30%					

Geb. Gewig	205D Gewig	365D Gewig	540D Gewig	GDT Indeks	VOV Indeks	Skrotum	LH
-	288kg | *107 (3)*	-	-	-	-	-	-

VERKOPER OPMERKINGS: Brucella abortus serology - negative. Avian & Bovine Tuberculin for comparative intradermal testing: results - negative. Approx 6-7 months pregnant.

LOT 48 (F)

NMS 170016

Kuddeboek	SP
Geb. dtm	2017-09-14
Oud.	7j
Inteling	1%
OEK	37m
Kalwers	4
Gespeen	3
Gem. SI	90
TKP	361d

JGS 130080
Spn Mat. 72

Ouerskap	Vaar	Moer
DNS		
Genomies		

SAS 000001
Spn Mat. 75

BIN B 0052

SAS B 0014
Oud. 9j | Gem. SI 108
Kalwers 6 | Gespeen 4

JGS 100049
Oud. 12j | OEK 35m | TKP 373d
Kalwers 9 | Gespeen 5 | Spn. Mat. 91
Gem. SI 98 | Spn. Mat. 91

XP4115

JGS 051727
Oud. 9j | Gem. SI -
Kalwers 2 | Gespeen -

NMS 110021
Oud. 13j | OEK 27m | TKP 366d
Kalwers 10 | Gespeen 7 | Spn. Mat. 72
Gem. SI 98 | KKG - | KKS 35
Kalwings: 13-10, 14-09, 15-11, 16-09, 17-09, 18-10, 19-10, 20-11, 21-12, 22-10

KBS 060052
Spn Mat. 63

R 020059

KBS 020020
Oud. 7j | Gem. SI -
Kalwers 3 | Gespeen -

KBS 060001
Oud. 10j | OEK 37m | TKP 496d
Kalwers 6 | Gespeen 4 | Spn. Mat. 72
Gem. SI 85 | Spn. Mat. 72

R 020039

KBS C 0023
Oud. 11j | Gem. SI -
Kalwers 8 | Gespeen -

D.P. DRY
Magaliesburg, North West
0837788000
beefgen@skyafrica.co.za

POSBUS 131,,MAGALIESBURG, 1791

Laaste Kalf	
Kalf ID	NMS 230065 (F)
Geb. datum	2023-09-23
Vaar ID	NMS 180047

Kalwings: 20-10, 21-12, 22-10, 23-09

Miostatien	
Q204X	Nie Getoets
NT821	Nie Getoets
F94L	Nie Getoets

KOEIWAARDE	56
103	Kalfgemak Waarde
88	Kalfgroei Waarde
56	Melk Waarde
93	Onderhoudswaarde
88	Vrugbaarheidswaarde
GROEI WAARDE	-
KARKAS WAARDE	-
PRODUKSIE WAARDE	-

LOGIX GENETICS | GENETICA — EBV Analise 2024-08-03

Kalf en Moeder				Vrugbaarheid			
Geb. Dir.	Geb. Mat.	Spn. Dir.	Spn. Mat.	Skr. Omtr.	Vers Vrugb.	Koei Vrugb.	Lanklew.
101	108	88	56	-	117	83	102
67%	69%	76%	73%		56%	33%	54%

Na-Speen Groei			Raam			Karkas		
Na-Speen	GDT	VOV	Volw. Gewig	Hoogte	Lengte	OSO	Vet	Mar
85	-	-	107	-	-	-	-	-
34%			39%					

Geb. Gewig	205D Gewig	365D Gewig	540D Gewig	GDT Indeks	VOV Indeks	Skrotum	LH
-	221kg | *101 (25)*	-	-	-	-	-	-

VERKOPER OPMERKINGS: Brucella abortus serology - negative. Avian & Bovine Tuberculin for comparative intradermal testing: results - negative. Approx 5-6 months pregnant.

© Compiled by the South African Stud Book and Livestock Improvement Association
All Pedigree- and Performance Data is as recorded on LOGIX on 10 September 2024

LOT 49 (F)

NMS 170004

Herd Book	SP
Birth date	2017-08-31
Age	7y 1m
Inbreeding	0%
AFC	28m
Calves	4
Weaned	3
Avg. WI	104
ICP	460d

ROCK130550
Wean Mat. 120

Parentage	Sire	Dam
DNA		
Genomic		

KSTC023
Wean Mat. 106

98/03769

KSTA011
Age 20y | Avg. WI -
Calves - | Weaned -

ROCK100035
Age 7y | AFC - | ICP -
Calves 1 | Weaned - | Wean Mat. 105
Avg. WI - | Wean Mat. 105

MULTIPLE SIRES

ROCK070749
Age 5y | Avg. WI 84
Calves 2 | Weaned 1

NMS 140039
Age 5y | AFC 36m | ICP 373d
Calves 3 | Weaned 3 | Wean Mat. 62
Avg. WI 84 | CCB - | CCW 36.5
Calvings: 17-08, 18-10, 19-09

4106507
Wean Mat. 88

X3985938

X4040705
Age 31y | Avg. WI -
Calves - | Weaned -

KBS 040055
Age 12y | AFC 26m | ICP 395d
Calves 10 | Weaned 6 | Wean Mat. 53
Avg. WI 89 | Wean Mat. 53

R 970054

KBS 980021
Age 9y | Avg. WI -
Calves 6 | Weaned -

D.P. DRY
Magaliesburg, North West
0837788000
beefgen@skyafrica.co.za

POSBUS 131,,MAGALIESBURG, 1791

Last Calf	
Calf ID	NMS 230083 (F)
Birth Date	2023-10-03
Sire ID	NMS 180047

Calvings: 19-12, 21-10, 22-10, 23-10

Myostatin	
Q204X	Not Tested
NT821	Not Tested
F94L	Not Tested

COW VALUE	87
103	Calving Ease Value
84	Calf Growth Value
98	Milk Value
125	Maintenance Value
81	Fertility Value
GROWTH VALUE	-
CARCASS VALUE	-
PRODUCTION VALUE	-

LOGIX GENETICS / GENETICA — EBV Analysis 2024-08-03

Calf and Mother				Fertility			
Birth Dir.	Birth Mat.	Wean Dir.	Wean Mat.	Scr. Circ.	Heifer Fert.	Cow Fert.	Longev.
103	91	84	98	-	97	80	78
61%	62%	76%	70%		54%	30%	44%

Post-Wean Growth			Frame			Carcass		
Post Wean	ADG	FCR	Mature Weight	Height	Length	EMA	Fat	Mar
86	-	-	75	-	-	-	-	-
24%			49%					

Birth Weight	205D Weight	365D Weight	540D Weight	ADG Index	FCR Index	Scrotum	LH
-	208kg | 94 (25)	-	-	-	-	-	-

SELLER REMARKS:

LOT 50 (F)

NMS 210085

Herd Book	SP
Birth date	2021-11-08
Age	2y 10m
Inbreeding	3%
AFC	23m
Calves	1
Weaned	0
Avg. WI	-
ICP	-

NMS 180028
Wean Mat. 113

Parentage	Sire	Dam
DNA		
Genomic		

JGS 130080
Wean Mat. 72

SAS 000001

JGS 100049
Age 12y | Avg. WI 98
Calves 9 | Weaned 5

NMS 110005
Age 13y | AFC 32m | ICP 398d
Calves 10 | Weaned 9 | Wean Mat. 143
Avg. WI 115 | Wean Mat. 143

4034887

NMS 020123
Age 13y | Avg. WI 103
Calves 5 | Weaned 4

NMS 130015
Age 11y | AFC 25m | ICP 454d
Calves 6 | Weaned 4 | Wean Mat. 110
Avg. WI 100 | CCB - | CCW 38.8
Calvings: 15-08, 16-09, 17-09, 18-10, 20-10, 21-11

MW 030009
Wean Mat. 115

BIN 010020

SAS 990012
Age 25y | Avg. WI -
Calves 3 | Weaned -

NMS 070004
Age 8y | AFC - | ICP 365d
Calves 5 | Weaned 3 | Wean Mat. 114
Avg. WI 105 | Wean Mat. 114

4034887

PLG 030082
Age 9y | Avg. WI -
Calves 3 | Weaned -

D.P. DRY
Magaliesburg, North West
0837788000
beefgen@skyafrica.co.za

POSBUS 131,,MAGALIESBURG, 1791

Last Calf	
Calf ID	NMS 230076 (M)
Birth Date	2023-09-27
Sire ID	NMS 200107

Calvings: 23-09

Myostatin	
Q204X	Not Tested
NT821	Not Tested
F94L	Not Tested

COW VALUE	111
119	Calving Ease Value
93	Calf Growth Value
111	Milk Value
83	Maintenance Value
118	Fertility Value
GROWTH VALUE	-
CARCASS VALUE	-
PRODUCTION VALUE	-

LOGIX GENETICS / GENETICA — EBV Analysis 2024-08-03

Calf and Mother				Fertility			
Birth Dir.	Birth Mat.	Wean Dir.	Wean Mat.	Scr. Circ.	Heifer Fert.	Cow Fert.	Longev.
117	90	93	111	-	125	113	114
63%	64%	70%	62%		50%	15%	41%

Post-Wean Growth			Frame			Carcass		
Post Wean	ADG	FCR	Mature Weight	Height	Length	EMA	Fat	Mar
98	-	-	117	-	-	-	-	-
33%			33%					

Birth Weight	205D Weight	365D Weight	540D Weight	ADG Index	FCR Index	Scrotum	LH
-	-	-	-	-	-	-	-

SELLER REMARKS: Brucella abortus serology - negative. Avian & Bovine Tuberculin for comparative intradermal testing: results - negative. Approx 5-6 months pregnant.

© Compiled by the South African Stud Book and Livestock Improvement Association
All Pedigree- and Performance Data is as recorded on LOGIX on 10 September 2024

LOT 51 (F)

NMS 190015

Kuddeboek	SP
Geb. dtm	2019-02-05
Oud.	5j 7m
Inteling	3%

Ouerskap	Vaar	Moer
DNS		
Genomies		

NMS 160003
Spn Mat. 101

NMS 120018
Oud. 10j | OEK 26m | TKP 390d
Kalwers 7 | Gespeen 5 | Spn. Mat. 100
Gem. SI 101 | KKG - | KKS 34.8
Kalwings: 14-07, 15-09, 16-09, 17-11, 19-02, 19-12, 20-12

NMS 120009
Spn Mat. 79

4034887

KBS 090047
Oud. 14j | Gem. SI 100
Kalwers 9 | Gespeen 8

MW 040002
Oud. 16j | OEK 138m | TKP 498d
Kalwers 4 | Gespeen 3 | Spn. Mat. 132
Gem. SI 99 | Spn. Mat. 132

BIN 010020

R C 0074
Oud. 27j | Gem. SI -
Kalwers 4 | Gespeen -

DACB90
Spn Mat. 94

DLTX574

DACX154
Oud. 22j | Gem. SI -
Kalwers - | Gespeen -

NMS 070004
Oud. 8j | OEK - | TKP 365d
Kalwers 5 | Gespeen 3 | Spn. Mat. 114
Gem. SI 105 | Spn. Mat. 114

4034887

PLG 030082
Oud. 9j | Gem. SI -
Kalwers 3 | Gespeen -

D.P. DRY
Magaliesburg, North West
0837788000
beefgen@skyafrica.co.za

POSBUS 131,,MAGALIESBURG, 1791

KOEIWAARDE	97
96	Kalfgemak Waarde
108	Kalfgroei Waarde
101	Melk Waarde
83	Onderhoudswaarde
82	Vrugbaarheidswaarde
GROEI WAARDE	-
KARKAS WAARDE	-
PRODUKSIE WAARDE	-

LOGIX GENETICS | GENETRIX
EBV Analise 2024-08-03

Kalf en Moeder				Vrugbaarheid			
Geb. Dir.	Geb. Mat.	Spn. Dir.	Spn. Mat.	Skr. Omtr.	Vers Vrugb.	Koei Vrugb.	Lanklew.
95	105	108	101	-	70	88	54
66%	63%	72%	63%		55%	17%	49%

Na-Speen Groei			Raam			Karkas		
Na-Speen	GDT	VOV	Volw. Gewig	Hoogte	Lengte	OSO	Vet	Mar
107	-	-	117	-	-	-	-	-
36%			28%					

Geb. Gewig	205D Gewig	365D Gewig	540D Gewig	GDT Indeks	VOV Indeks	Skrotum	LH
-	-	-	-	-	-	-	-

Miostatien	
Q204X	Nie Getoets
NT821	Nie Getoets
F94L	Nie Getoets

VERKOPER OPMERKINGS: Brucella abortus serology - negative. Avian & Bovine Tuberculin for comparative intradermal testing: results - negative. Approx 7 months pregnant.

© Compiled by the South African Stud Book and Livestock Improvement Association
All Pedigree- and Performance Data is as recorded on LOGIX on 10 September 2024

Dier Info				Actual Values						Expected Breeding Values											Indices			Dam		
LOT	Animal ID	Sex	SEC	Birth Wt (kg)	205d Wt (kg)	CCB *Ratio*	CCW *Ratio*	Length Height *Ratio*	Scr. Circ. *(mm)*	Birth Dir (kg)	Birth Mat (kg)	Wean Dir (kg)	Wean Mat (kg)	Post Wean (kg)	Mature Weight. (kg)	ADG (g/d)	FCR (kg:kg)	Scr. Circ. (mm)	Height. (mm)	Length (mm)	Wean	ADG	Scr. Circ.	Avg. Wean Index	Nr. Calves	Repr. Index
			Breed Average							0.16		5.7	1.3	10	11				-	-						
			Auction Average	35	244	-	43.9	1.21	331	-0.03	0.08	4.4	1.5	9	12	-	-	-	-	-	103	100	-	102	4.0	72
1	NMS 210096	M	SP	-	264	-	45.6	-	-	1.11	-0.07	13.9	2.0	25.5	18.4	0	0		0	0	114	-	-	112	6	119
2	SZJ 210053	M	SP	39	263	-	49.9	-	-	-0.18	0.30	2.0	0.6	0.0	0.0	0	0		0	0	89	-	-	96	4	71
3	JGS 220006	M	SP	37	245	-	-	-	-	0.00	0.00	0.0	0.0	0.0	0.0	0	0		0	0	93	-	-	93	3	59
4	SZJ 220029	M	SP	32	-	-	-	-	-	-1.66	0.46	1.3	-0.9	0.0	0.0	0	0		0	0	-	-	-	86	3	43
5	BLK 220611	M	SP	37	280	-	45.3	1.31	320	0.42	-0.86	8.5	0.0	18.2	9.4	0	0		0	0	98	105	-	95	7	111
6	NMS 210057	M	SP	-	280	-	49.9	1.22	330	0.32	-0.33	8.1	10.4	17.9	33.4	0	0		0	0	116	101	-	109	8	113
7	SZJ 190039	M	SP	36	-	-	-	-	-	-0.39	-0.28	-2.7	0.8	-2.9	9.8	0	0		0	0	-	-	-	111	9	102
8	JGS 220014	M	SP	37	262	-	-	-	-	0.00	0.00	0.0	0.0	0.0	0.0	0	0		0	0	101	-	-	101	3	26
9	SZJ 220027	M	SP	31	-	-	-	-	-	-1.54	-0.11	1.9	-0.3	4.0	14.7	0	0		0	0	-	-	-		2	46
10	BLK 220618	M	SP	39	294	-	40	1.25	320	0.51	0.63	2.1	5.0	7.1	6.9	0	0		0	0	102	91	-	100	6	108
11	NMS 210052	M	SP	-	253	-	39.1	1.21	350	1.27	0.03	16.4	-0.4	27.9	28.1	0	0		0	0	99	104	-	103	5	103
12	SZJ 220030	M	SP	48	266	-	-	-	-	3.01	0.16	14.7	1.9	22.3	6.8	0	0		0	0	103	-	-	120	3	101
13	JGS 220020	M	SP	36	277	-	-	-	-	0.00	0.00	0.0	0.0	0.0	0.0	0	0		0	0	108	-	-	106	2	-80
14	NMS 210075	M	SP	-	263	-	40.1	1.21	320	1.49	-0.06	12.8	-0.7	24.1	23.4	0	0		0	0	108	91	-	106	3	82
15	SZJ 220124	M	SP	32	228	-	-	-	-	-0.82	0.17	1.0	1.4	6.5	24.5	0	0		0	0	93	-	-	97	2	45
16	JGS 220002	M	SP	36	256	-	-	-	-	0.00	0.00	0.0	0.0	0.0	0.0	0	0		0	0	98	-	-	110	3	106
17	NMS 210090	M	SP	-	247	-	42.7	-	-	0.67	0.25	5.8	4.3	10.4	10.1	0	0		0	0	105	-	-	106	4	123
18	SZJ 220130	M	SP	34	252	-	-	-	-	-0.41	0.34	4.5	1.7	11.1	20.8	0	0		0	0	103	-	-	103	2	21
19	NMS 220035	M	SP	-	-	-	-	1.20	370	1.26	0.30	17.9	1.0	31.0	7.6	0	0		0	0	-	107	-		2	85
20	SZJ 220038	M	SP	32	227	-	-	-	-	0.00	0.00	0.0	0.0	0.0	0.0	0	0		0	0	100	-	-	100	2	46
21	NMS 210053	M	SP	-	248	-	48	1.14	290	0.64	-0.06	4.0	1.8	10.7	4.7	0	0		0	0	101	72	-	104	4	104
22	SZJ 220025	M	SP	33	250	-	-	-	-	-0.37	0.25	2.6	1.3	8.4	22.8	0	0		0	0	103	-	-	94	2	72
23	NMS 220083	M	SP	40	243	-	-	1.21	310	-0.05	-0.33	6.2	2.0	12.0	11.3	0	0		0	0	101	103	-	98	4	107
24	SZJ 220020	M	SP	35	271	-	-	-	-	0.24	0.23	3.7	1.4	9.5	22.1	0	0		0	0	112	-	-	103	2	97
25	NMS 210083	M	SP	-	254	-	-	1.16	320	-0.83	0.05	2.7	4.6	9.7	9.6	0	0		0	0	100	93	-	99	8	109

© Compiled by the South African Stud Book and Livestock Improvement Association
All Breeding Values and Performance Data is as recorded on LOGIX on 10 September 2024

Dier Info				Werklike Syfers						Verwagte Teelwaardes											Indekse			Moeder		
LOT	Dier ID	Geslag	AFD	Geb. Gewig (kg)	205d Gewig (kg)	KKG *Verh.*	KKS *Verh.*	Lengte Hoogte *Verh.*	Skr. Omtr. *(mm)*	Geb Dir (kg)	Geb Mat (kg)	Spn Dir (kg)	Spn Mat (kg)	Na-Spn (kg)	Volw. Gewig (kg)	GDT (g/d)	VOV (kg:kg)	Skr. Omtr. (mm)	Hoogte (mm)	Lengte (mm)	Spn.	GDT	Skr. Omtr.	Gem. Spn. Indeks	Aant. Kalw.	Repr. Indeks
		Ras Gemiddeld								0.16		5.7	1.3	10	11				-	-						
		Aanbod Gemiddeld		35	244	-	43.9	1.21	331	-0.03	0.08	4.4	1.5	9	12	-	-	-	-	-	103	100	-	102	4.0	72
26	NMS 220043	M	SP	-	262	-	-	1.21	380	0.47	0.74	7.9	3.5	23.8	12.0	0	0		0	0	112	128	-	112	2	85
27	NMS 150011	V	SP	39	223	-	37.2	-	-	0.89	0.02	8.6	3.1	17.5	19.7	0	0		0	0	100	-	-	97	9	107
28	SZJ 220021	V	SP	33	213	-	-	-	-	-0.32	0.35	4.7	1.3	11.6	20.3	0	0		0	0	97	-	-	101	2	-2
29	JGS 190005	V	SP	34	249	-	-	-	-	0.00	0.00	0.0	0.0	0.0	0.0	0	0		0	0	100	-	-	97	2	45
30	SZJ 220145	V	SP	30	-	-	-	-	-	-1.09	-0.08	-0.3	-1.2	1.6	10.5	0	0		0	0	-	-	-		1	15
31	NMS 180011	V	SP	-	219	-	42.5	-	-	0.04	0.73	-0.1	10.9	10.2	1.1	0	0		0	0	99	-	-	107	3	99
32	SZJ 220261	V	SP	32	215	-	-	-	-	-0.70	0.08	4.7	-1.0	10.5	20.9	0	0		0	0	99	-	-	101	2	46
33	JGS 180048	V	SP	38	-	-	-	-	-	-0.02	0.22	-0.8	2.3	1.7	11.4	0	0		0	0	-	-	-	105	4	44
34	SZJ 220017	V	SP	32	196	-	-	-	-	-0.83	0.38	3.2	0.6	9.2	19.4	0	0		0	0	89	-	-	94	4	57
35	NMS 170011	V	SP	-	245	-	57.7	-	-	0.25	-0.24	6.7	1.9	10.8	-0.6	0	0		0	0	115	-	-	109	4	37
36	SZJ 220008	V	SP	31	212	-	-	-	-	-1.57	0.08	1.2	-0.8	4.0	14.1	0	0		0	0	98	-	-	98	1	-93
37	JGS 180101	V	SP	31	241	-	-	-	-	0.00	0.00	0.0	0.0	0.0	0.0	0	0		0	0	100	-	-	92	3	47
38	SZJ 220006	V	SP	31	-	-	-	-	-	-1.15	0.55	-0.6	1.2	2.4	17.6	0	0		0	0	-	-	-		1	80
39	NMS 160034	V	B	39	217	-	42.8	-	-	0.66	-0.03	7.6	-0.4	9.1	8.1	0	0		0	0	102	-	-	102	9	103
40	SZJ 220191	V	SP	32	214	-	-	-	-	-0.47	0.49	5.3	2.7	12.5	22.4	0	0		0	0	98	-	-	98	2	44
41	SZJ 220046	V	SP	30	-	-	-	-	-	-1.50	0.01	2.5	0.1	6.2	12.0	0	0		0	0	-	-	-	115	2	69
42	NMS 160095	V	SP	37	195	-	34	-	-	-0.08	-0.08	5.8	10.6	9.0	6.0	0	0		0	0	113	-	-	120	8	101
43	SZJ 220044	V	SP	33	-	-	-	-	-	-0.69	0.09	-0.2	-1.0	2.1	9.7	0	0		0	0	-	-	-		1	14
44	NMS 160089	V	SP	39	222	-	40.8	-	-	0.31	-0.09	7.6	3.9	12.2	19.4	0	0		0	0	130	-	-	121	3	115
45	NMS 190086	V	SP	-	246	-	42	-	-	-0.12	-0.09	3.4	-0.1	4.9	6.7	0	0		0	0	108	-	-	97	7	117
46	NMS 190118	V	SP	-	244	-	45.5	-	-	-0.07	-0.02	10.2	1.2	14.5	20.7	0	0		0	0	108	-	-	105	4	116
47	NMS 210028	V	SP	-	288	-	50	-	-	0.63	-0.20	9.2	2.8	16.4	12.5	0	0		0	0	107	-	-	101	3	87
48	NMS 170016	V	SP	-	221	-	41.9	-	-	0.08	-0.22	0.3	-11.0	1.1	18.5	0	0		0	0	101	-	-	98	10	110
49	NMS 170004	V	SP	-	208	-	42.1	-	-	-0.07	0.25	-1.2	0.9	1.9	-17.1	0	0		0	0	94	-	-	84	3	102
50	NMS 210085	V	SP	-	-	-	-	-	-	-1.31	0.28	2.4	4.5	10.7	30.5	0	0		0	0	-	-	-	100	6	88

© Compiled by the South African Stud Book and Livestock Improvement Association
All Breeding Values and Performance Data is as recorded on LOGIX on 10 September 2024

Dier Info				Actual Values						Expected Breeding Values											Indices			Dam		
LOT	Animal ID	Sex	SEC	Birth Wt (kg)	205d Wt (kg)	CCB *Ratio*	CCW *Ratio*	Length Height *Ratio*	Scr. Circ. *(mm)*	Birth Dir (kg)	Birth Mat (kg)	Wean Dir (kg)	Wean Mat (kg)	Post Wean (kg)	Mature Weight. (kg)	ADG (g/d)	FCR (kg:kg)	Scr. Circ. (mm)	Height. (mm)	Length (mm)	Wean	ADG	Scr. Circ.	Avg. Wean Index	Nr. Calves	Repr. Index
	Breed Average									0.16		5.7	1.3	10	11				-	-						
	Auction Average			35	244	-	43.9	1.21	331	-0.03	0.08	4.4	1.5	9	12	-	-	-	-	-	103	100	-	102	4.0	72
51	NMS 190015	F	SP	-	-	-	-	-	-	0.62	-0.14	9.2	1.5	17.0	29.5	0	0		0	0	-	-	-	101	7	105

© Compiled by the South African Stud Book and Livestock Improvement Association
All Breeding Values and Performance Data is as recorded on LOGIX on 10 September 2024

EXPLANATION OF CATALOGUE ABBREVIATIONS		VERDUIDELIKING VAN KATALOGUS AFKORTINGS	
Lot Number	LOT	LOT	Lot Nommer
Estimated breeding value	EBV	EBV	Beraamde teelwaarde
Parentage verification	Parentage	Ouerskap	Ouerskap verifikasie
Age in years	AGE	OUD.	Ouderdom in jaar
Age at First Calving	AFC	OEK	Ouderdom met Eerst Kalwing
Intercalving Period	ICP	TKP	Tussen-Kalf Periode
Number of calvings	Calvings	Kalwings	Aantal kalwings
Number of calves weaned	Weaned	Gespeen	Aantal kalwers gespeen
Average Wean index	Avg. WI	Gem. SI	Gemiddelde speen indeks
Animal identification number	ID	ID	Dier se identifikasie nommer
Herd Book Section	SEC	AFD	Kuddeboek Afdeling
Herd Book Section: Pending Registration	PEN	PEN	Kuddeboek Afdeling: Wag vir Registrasie
Herd Book Section: Not for Registration	NFR	NFR	Kuddeboek Afdeling: Nie vir Registrasie
Herd Book Section: Foundation Generation	FO	FO	Kuddeboek Afdeling: Fondasie Generasie
Herd Book Section: Appendix A	A	A	Kuddeboek Afdeling: Aanhangsel A
Herd Book Section: Appendix B	B	B	Kuddeboek Afdeling: Aanhangsel B
Herd Book Section: Studbook Proper, a registered animal	SP	SP	Kuddeboek Afdeling: Studbook Proper, 'n geregistreerde dier
Genomically Tested	GT	GT	Genomies Getoets
Homozygous Horned (Celtic test)	HH(c)	HH(c)	Homosigoties horings (Celtic toets)
Homozygous Polled (Celtic test)	PP(c)	PP(c)	Homosigotiets Poena (Celtic toets)
Heterozygous Polled (Celtic test)	Pp(c)	Pp(c)	Heterosigoties Poena (Celtic toets)
Phenotypically Polled	P	P	Fenotipies Poena
Birth Direct breeding value	Birth Dir.	Geb. Dir	Geboorte Direk teelwaarde
Wean Direct breeding value	Wean Dir.	Spn. Dir.	Speen Direk teelwaarde
Wean Maternal breeding value	Wean Mat.	SPn. Mat.	Speen Maternaal teelwaarde
Scrotal Circumference	Scr. Circ.	Skr. Omt.	Skrotum omtrek
Heifer Fertility	Heifer Fert.	Vers Vrugb.	Vers Vrugbaarheid
Cow Fertility	Cow Fert.	Koei Vrugb.	Koei Vrugbaarheid
Longevity	Longev.	Lankl.	Lanklewendheid
Mature Weight	Mat. Wt.	Volw. Gewig	Volwasse gewig
Average Daily Gain (g/day)	ADG	GDT	Gemiddelde Daaglikse Toename
Feed Conversion Ratio (kg:kg)	FCR	VOV	Voeromset Verhouding
Eye Muscle Area	EMA	OSO	Oogspier grootte
Backfat Thickness	Fat	Vet	Rugvet Diepte
Marbeling (intra-muscular fat)	Mar	Mar	Marmering (binne-spierse vet)
Actual Birth weight	Birth Wt.	Geb. gewig	Werklike Geboorte gewig
205-day Dam-age corrected weight	205d Wt.	205d gewig	205-dag Moeder-ouderdom gekorrigeerde gewig
365-day weight index	365D Index	365D Indeks	365-dae gewig indeks
540-day weight index	540D Index	540D Indeks	540-dae gewig indeks
Length-Height ratio	LH	LH	Lengte-Hoogte Verhouding
Cow-Calf Birth Ratio	CCG	KKG	Koei-Kalf Geboorte Verhouding
Cow-Calf Wean Ratio	CCW	KKS	Koei-Kalf Speen Verhouding
Average Weaning Index	Avg. WI	Gem. SI	Gemiddelde speen indeks
Number of Calves	Nr. Calves	Aant. Kalw.	Aantal kalwers
Reproduction Index	Repr. Index	Repr. Indeks	Reproduksie indeks
Animal sex: M - Male, F - Female	M / F	M / V	Dier geslag: M - Manlik, V - Vroulik

© Compiled by the South African Stud Book and Livestock Improvement Association