AMPTELIKE VEILINGSKATALOGUS VIR /

OFFICIAL AUCTION CATALOGUE FOR

SHASHI 2ND ANNUAL PRODUCTION SALE

Shashi Farm - Macleantown, Eastn Cape

10 October 2024

All Pedigree- and Performance Data is as recorded on LOGIX on 08 October 2024

Tuli
Fertile, Profitable Veld Cattle
Vrugbare, Winsgewende Veldbees

SA STAMBOEK STUD BOOK

© 2024 South African Stud Book and Animal Improvement Association

ANIMAL, OWNER AND PEDIGREE INFORMATION

1 2 3 4 5

LOT 1 (M)

Breed Logo

SB 200201 PP(c)

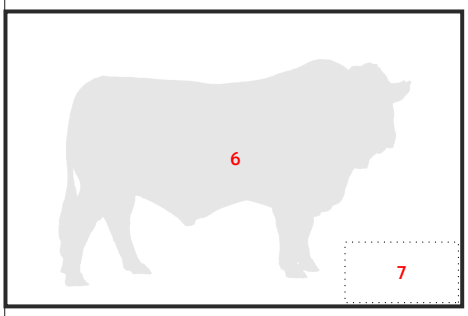

6

7

Herd Book	**SP**
Birth date	**2020-01-01**
Age	**2y 7m**
Inbreeding	**1%**
DNA	**ABC001234**

9 (& 10)

Parentage	Sire	Dam
DNA	✔	
Genomic	✔	

11

SB 140007

SB 140010
Age 7 | AFC 27 | ICP 366
Calves 6 | Weaned 2
Avg. WI 89 | Wean Mat. 93

Calvings: 16-11, 17-10, 18-10, 20-03, 21-03, 22-04, 23-04

12

SB 110001

SB 110012 P
Age 10 | AFC 32 | ICP 475
Calves 5 | Weaned -
Avg. WI - | Wean Mat. 80

SB 110001

SB 060004 PcH
Age 13 | AFC 72 | ICP 360
Calves 8 | Weaned 7
Avg. WI 105 | Wean Mat. 110

13

SUPERBULL BREEDERS

8

Town, Province
078 737 2855
super_bull@webmail.com

1. Lot Number & sex (mixed lots)
2. Breed's logo
3. **GT** - animal is genomically tested
4. Animal Identification Number
5. Polled Status
   - Celtic: PP(c)/Pp(c) - polled, HH(c) - horned
   - Phenotypic: P/PcH - polled, HH - horned, SC - scurs
6. Animal's photo, or Herd's logo
7. Herd's logo
8. Owner's information
9. Animal's information
   - Herd book section
   - Birth date
   - Animal's age
   - Animal's inbreeding percentage
   - DNA Number - if available
10. Additional information (only females)
    - Age at first calving
    - Number of calves born
    - Number of calves weaned
    - Average Wean Index
    - Intercalving Period
11. Parentage Verification - a green tick (✔) indicates that the sire and/or dam has been verified via microsatellite (DNA) and/or Genomic testing
12. Dam information
    - Age and Number of Calvings
    - Average Wean Index and Number of Calves Weaned
    - Age at First Calving and Intercalving Period
    - Cow award
13. Four (4) generation pedigree

QR Code
This code can be scanned with a smart device. It redirects to the animal's information on **www.SABeefBulls.com** where additional information for the animal is available.

Myostatin	
Q204X	Free
NT821	Carrier
F94L	Not Tested

Myostatin Results
- Free - free from double muscling genes
- Carrier - heterozygotic / carrier of one double muscling gene
- D. Muscled - homozygotic / double muscled

GENETIC VALUES - BUILDING BLOCKS

Calf and Mother				Fertility				Post-Wean Growth			Frame			Carcass		
Birth Dir.	Birth Mat.	Wean Dir.	Wean Mat.	Scr. Circ.	Heifer Fert.	Cow Fert.	Longev.	Post Wean	ADG	FCR	Mature Weight	Height	Length	EMA	Fat	Mar
83	**121**	**130**	**89**	**112**	**84**	**101**	**112**	**125**	**126**	**129**	**113**	**104**	**115**	**149**	**82**	**119**
87%	*70%*	*83%*	*70%*	*81%*	*68%*	*59%*	*69%*	*72%*	*76%*	*80%*	*65%*	*81%*	*80%*	*77%*	*74%*	*73%*
10	11	12	13	16	14	15	17	18	19	20	21	22	23	25	26	27

The Logix Selection Values are compiled of specific genetic building blocks, as indicated in the selection value descritions on the next page.
These genetic building blocks are indicated in the catalogue by their Breeding Value indices and accuracies.

PHENOTYPIC VALUES

Birth Weight	205D Weight	365D Weight	540D Wegiht	ADG Index	FCR Index	Scrotum	LH
47kg	**239kg** | *109 (19)*	**284kg** | *99 (10)*	**390kg** | *92 (10)*	**1680g/d** | *90 (13)*	**6.08** | *98*	**353mm** (D1)	**1.20**
10	12			19	20	16	24

- 205D, 365D, 540D weights - adjusted weaning, year and 18 month weights, the phenotypic index obtained, and the number of animals in the contemporary group
- ADG and FCR Indices - phenotypic index obtained within the animal's contemporary group
- Scrotum - adjusted scrotal circumference, in mm, as measured at the end of the growth test, as well as the growth test type
- Length-Height Ratio (LH) - the animal's length to height ratio, as measured at the end of the growth test

© Compiled by the South African Stud Book and Livestock Improvement Association
All Pedigree- and Performance Data is as recorded on LOGIX on 08 October 2024

LOGIX SELECTION VALUES

COW VALUE	108
103 Calving Ease Value	
118 Calf Growth Value	
86 Milk Value	
80 Maintenance Value	
110 Fertility Value	
GROWTH VALUE	105
CARCASS VALUE	110
PRODUCTION VALUE	103

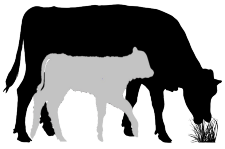

1 LOGIX Cow Value

Selection for:

- Fertile cows,
- with low maintenance,
- that calf easily,
- and wean heavy calves

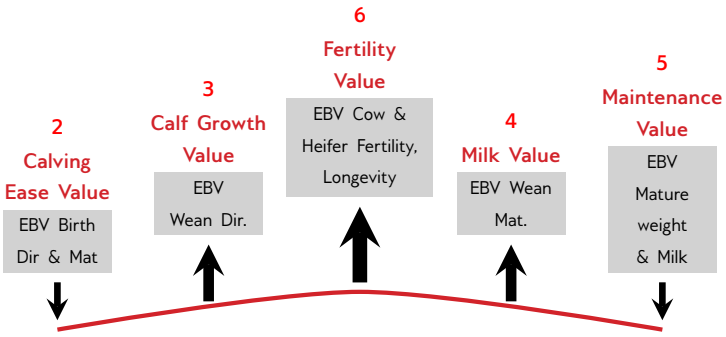

7 LOGIX Growth Value

Selection for efficient growers
on veld & in the feedlot

8 LOGIX Carcass Value

Selection for higher
meat yield on carcass

9 LOGIX Production Value

Selection for easy-care, Profitable cattle

- 80% Cow Value
- 20% Growth Value

EXPLANATION OF BREEDING VALUES AND SELECTION VALUES

		Traits	Description/Measurement	Goal	General Guidelines					
						<80	<90	90-110	>110	>120	
Selection Values	1	Cow Value	Combination of Calving Ease, Calf Growth, Milk, Maintenance and Fertility Values (Rand-Value)	Profitable Cow	Loss						Profit
	2	Calving Ease Value	Risk for calving problems (calf too heavy) vs calf too small	Avg. birth weight	High						Low
	3	Calf Growth Value	Calf's genetic ability for pre-weaning growth	Heavy weaner calf	Light						Heavy
	4	Milk Value	Cow's genetic mothering and milking ability	Enough milk for the calf	Less						More
	5	Maintenance Value	Maintenance requirements of cow (cow weight and milk)	Low cow maintenance	High					*	Low
	6	Fertility Value	Fertility and retention of cows and heifers	Fertile cows	Low						High
	7	Growth Value	Efficient growth on veld and in feedlot (R-value)	Profitable growth	Loss						Profit
	8	Carcass Value	Meat on carcass (Weight and RTU EBVs)	More meat on the carcass	Less						More
	9	Production Value	Combination of Cow- and Growth values (R-value)	Profitable animals	Loss						Profit
Cow & Heifer	10	Birth Weight Direct	Birth weight (Calf's genetic ability)	Avg. birth weight	Heavy						Light
	11	Birth Weight Maternal	Birth weight (Cow's genetic ability)	Easy calving	Heavy						Light
	12	Weaning Weight Direct	Weaning weight (Calf's genetic ability)	Heavy weaner calves	Light						Heavy
	13	Weaning Weight Maternal	Weaning weight (Cow's genetic ability)	Good mothers	Poor						Good
	21	Mature Cow Weight	Cow weight at weaning of first three calves	Avg. mature cow weight	Light				*	*	Heavy
		Cow-Calf Birth	EBV Birth Direct / EBV Mature Cow weight	Average	Low						High
		Cow-Calf Wean	EBV Wean Direct / EBV Mature Cow weight	High calf-cow ratio	Low						High
Fertility	14	Heifer Fertility	Age at first calving	Fertile heifers	Less						More
	15	Cow Fertility	First 3 inter-calving periods (ICPs)	Fertile cows	Less						More
	16	Scrotal Circumference	As measured during the growth test	Fertile bulls	Less						More
	17	Longevity	Retention of progeny	Acceptable progeny	Poor						Good
Growth & Frame	18	Post-Wean Weight	12- and 18 month weights	Good post-wean growth	Low					*	High
	19	Average Daily Gain	Average daily gain	Good growth	Poor						Good
	20	Feed Conversion Ratio	100g feed intake / g weight gain	Feed efficiency	Poor						Good
		Final Test Weight	Final weight in the growth test	Heavy carcass	Light					*	Heavy
	22	Height	Shoulder / Hip height in growth test	Average height	Short						Tall
	23	Length	Length in growth test	Longer for more muscle	Short						Long
	24	Length-Height Ratio	EBV Length / EBV Height	Longer rather than tall	<1						>1
Carcass	25	Eye Muscle Area	RTU measured eye muscle area	Bigger steaks	Small						Big
	26	Fat Thickness	RTU measured P8 backfat thickness	Carcass quality	Thin						Thick
	27	Marbling	RTU measured % of intra-muscular fat	Juicy meat	Low						High

* Determined by own selection goal

INTERPRETATION OF BREEDING VALUE INDICES

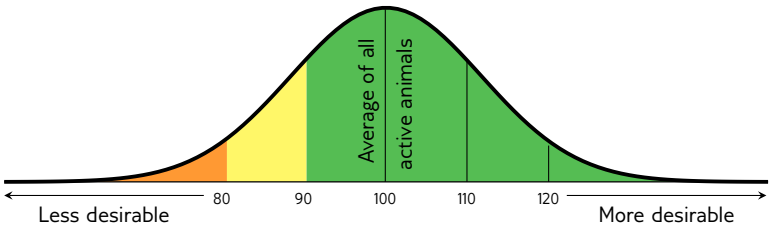

Average between 90 and 110

(Acceptable between 80 and 120)

© Compiled by the South African Stud Book and Livestock Improvement Association

All Pedigree- and Performance Data is as recorded on LOGIX on 08 October 2024

LOT 1 (M)

ST 210068 *SC*

Herd Book	SP
Birth date	2021-10-08
Age	3y
Inbreeding	5%

Parentage	Sire	Dam
DNA		
Genomic		

- **AM 120022** P — Wean Mat. 89
  - **W 080067** P — Wean Mat. 70
    - **R 030012**
    - **W 980014** — Age 14y | Avg. WI 102 | Calves 10 | Weaned 8
  - **AM 009340** — Age 15y | AFC - | ICP 393d | Calves 12 | Weaned 8 | Wean Mat. 116 | Avg. WI 102 | Wean Mat. 116
    - **HWP 980057**
- **T 140016** P — Age 10y | AFC 40m | ICP 367d | Calves 7 | Weaned 7 | Wean Mat. 98 | Avg. WI 102 | CCB - | CCW 46.7
  - **T 100066** P — Wean Mat. 69
    - **T 060092** P
    - **T 060029** P — Age 13y | Avg. WI 100 | Calves 9 | Weaned 7
  - **T 090018** — Age 8y | AFC 37m | ICP 623d | Calves 4 | Weaned 3 | Wean Mat. 109 | Avg. WI 101 | Wean Mat. 109
    - **T 040022**
    - **T 000003** — Age 14y | Avg. WI 109 | Calves 12 | Weaned 9

Calvings: 17-09, 18-09, 19-12, 20-11, 21-10, 22-09, 23-09

DON HARVEY TRUST
East London, Eastern Cape
0825692074
margih@redalert.co.za
P.O. BOX 1711,,EAST LONDON, 5200

COW VALUE	121
120	Calving Ease Value
100	Calf Growth Value
92	Milk Value
113	Maintenance Value
111	Fertility Value
GROWTH VALUE	109
CARCASS VALUE	-
PRODUCTION VALUE	121

LOGIX GENETICS | GENETRIX — EBV Analysis 2024-09-19

Calf and Mother				Fertility			
Birth Dir.	Birth Mat.	Wean Dir.	Wean Mat.	Scr. Circ.	Heifer Fert.	Cow Fert.	Longev.
119	103	100	92	105	107	111	105
77%	57%	73%	58%	24%	47%	24%	52%

Post-Wean Growth			Frame			Carcass		
Post Wean	ADG	FCR	Mature Weight	Height	Length	EMA	Fat	Mar
93	110	-	87	102	108	-	-	-
66%	18%		29%	25%	23%			

Birth Weight	205D Weight	365D Weight	540D Weight	ADG Index	FCR Index	Scrotum	LH
27kg	211kg | *103 (60)*	271kg | *103 (24)*	385kg | *100 (13)*	-	-	- *(B2)*	-

Myostatin	
Q204X	Not Tested
NT821	Not Tested
F94L	Not Tested

SELLER REMARKS: Inentings/Injections: Supervax, Barvax 10
Toetse/Tests: Sheath Wash, Fertility, TB & CA

LOT 2 (M)

ST 210038 *P*

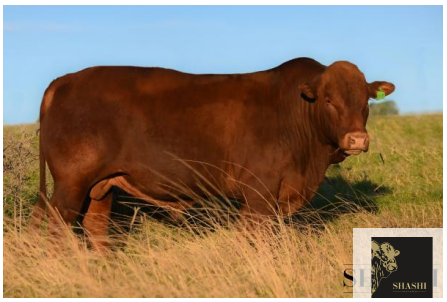

Herd Book	SP
Birth date	2021-08-31
Age	3y 1m
Inbreeding	5%

Parentage	Sire	Dam
DNA		
Genomic		

- **HBH 120014** — Wean Mat. 85
  - **H 050089** P — Wean Mat. 97
    - **H 990022**
    - **H 980036** — Age 13y | Avg. WI 120 | Calves 10 | Weaned 7
  - **HBH 090157** — Age 4y | AFC 36m | ICP 404d | Calves 2 | Weaned 2 | Wean Mat. 76 | Avg. WI 91 | Wean Mat. 76
    - **HBH 040858**
    - **HBH 070053** P — Age 16y | Avg. WI 98 | Calves 12 | Weaned 11
- **ST 190003** P — Age 5y | AFC 32m | ICP 480d | Calves 3 | Weaned 2 | Wean Mat. 118 | Avg. WI 112 | CCB - | CCW 47.2
  - **E 120010** P — Wean Mat. 102
    - **DT 070011** P
    - **G 090176** — Age 4y | Avg. WI 103 | Calves 2 | Weaned 2
  - **T 140133** — Age 5y | AFC 37m | ICP 389d | Calves 3 | Weaned 2 | Wean Mat. 118 | Avg. WI 92 | Wean Mat. 118
    - **T 100032** P
    - **T 060028** P — Age 13y | Avg. WI 113 | Calves 9 | Weaned 7

Calvings: 21-08, 22-11, 24-04

DON HARVEY TRUST
East London, Eastern Cape
0825692074
margih@redalert.co.za
P.O. BOX 1711,,EAST LONDON, 5200

COW VALUE	104
83	Calving Ease Value
115	Calf Growth Value
101	Milk Value
81	Maintenance Value
119	Fertility Value
GROWTH VALUE	108
CARCASS VALUE	114
PRODUCTION VALUE	105

LOGIX GENETICS | GENETRIX — EBV Analysis 2024-09-19

Calf and Mother				Fertility			
Birth Dir.	Birth Mat.	Wean Dir.	Wean Mat.	Scr. Circ.	Heifer Fert.	Cow Fert.	Longev.
84	93	115	101	110	119	115	106
76%	55%	72%	55%	36%	44%	26%	49%

Post-Wean Growth			Frame			Carcass		
Post Wean	ADG	FCR	Mature Weight	Height	Length	EMA	Fat	Mar
120	118	-	119	108	114	113	105	104
60%	31%		32%	37%	35%	14%	7%	5%

Birth Weight	205D Weight	365D Weight	540D Weight	ADG Index	FCR Index	Scrotum	LH
33kg	252kg | *121 (10)*	279kg | *111 (24)*	387kg | *106 (13)*	-	-	- *(B2)*	-

Myostatin	
Q204X	Not Tested
NT821	Not Tested
F94L	Not Tested

SELLER REMARKS: Inentings/Injections: Supervax, Barvax 10
Toetse/Tests: Sheath Wash, Fertility, TB & CA

© Compiled by the South African Stud Book and Livestock Improvement Association
All Pedigree- and Performance Data is as recorded on LOGIX on 08 October 2024

LOT 3 (M)

ST 210028 *P*

Kuddeboek	SP
Geb. dtm	2021-08-15
Oud.	3j 2m
Inteling	6%

Ouerskap	Vaar	Moer
DNS		
Genomies		

GH 150004 P
Spn Mat. 43

- **XY 120065** P
  Spn Mat. 48
  - **V 070123** P
  - **XY 090008** P
    Oud. 15j | Gem. SI 98
    Kalwers 12 | Gespeen 12
- **XY 120042** P
  Oud. 7j | OEK 35m | TKP 501d
  Kalwers 4 | Gespeen 3 | Spn. Mat. 82
  Gem. SI 101 | Spn. Mat. 82
  - **HBH 061018** P
  - **XY 090058** P
    Oud. 5j | Gem. SI 97
    Kalwers 3 | Gespeen 3

ST 180012
Oud. 6j | OEK 35m | TKP 474d
Kalwers 3 | Gespeen 2 | Spn. Mat. 106
Gem. SI 113 | KKG - | KKS 45.5
Kalwings: 21-08, 22-11, 24-03

- **AM 120022** P
  Spn Mat. 89
  - **W 080067** P
  - **AM 009340**
    Oud. 15j | Gem. SI 102
    Kalwers 12 | Gespeen 8
- **ST 150015** P
  Oud. 9j | OEK 41m | TKP 368d
  Kalwers 7 | Gespeen 4 | Spn. Mat. 108
  Gem. SI 107 | Spn. Mat. 108
  - **R 100021** P
  - **R 090082** P
    Oud. 13j | Gem. SI 90
    Kalwers 7 | Gespeen 5

DON HARVEY TRUST
East London, Eastern Cape
0825692074
margih@redalert.co.za

P.O. BOX 1711,,EAST LONDON, 5200

KOEIWAARDE	97
116	Kalfgemak Waarde
95	Kalfgroei Waarde
73	Melk Waarde
111	Onderhoudswaarde
99	Vrugbaarheidswaarde
GROEI WAARDE	109
KARKAS WAARDE	101
PRODUKSIE WAARDE	98

LOGIX GENETICS CORNETIA
EBV Analise 2024-09-19

Kalf en Moeder				Vrugbaarheid			
Geb. Dir.	Geb. Mat.	Spn. Dir.	Spn. Mat.	Skr. Omtr.	Vers Vrugb.	Koei Vrugb.	Lanklew.
113	114	95	73	95	104	96	102
76%	53%	72%	52%	37%	45%	20%	48%

Na-Speen Groei			Raam			Karkas		
Na-Speen	GDT	VOV	Volw. Gewig	Hoogte	Lengte	OSO	Vet	Mar
91	110	-	89	97	99	95	111	106
62%	32%		31%	38%	36%	27%	21%	20%

Miostatien	
Q204X	Nie Getoets
NT821	Nie Getoets
F94L	Nie Getoets

Geb. Gewig	205D Gewig	365D Gewig	540D Gewig	GDT Indeks	VOV Indeks	Skrotum	LH
30kg	232kg | *112 (10)*	250kg | *98 (24)*	362kg | *98 (13)*	-	-	- *(B2)*	-

VERKOPER OPMERKINGS: Inentings/Injections: Supervax, Barvax 10
Toetse/Tests: Sheath Wash, Fertility, TB & CA

LOT 4 (M)

ST 210084 *SC*

Kuddeboek	SP
Geb. dtm	2021-10-18
Oud.	2j 12m
Inteling	5%

Ouerskap	Vaar	Moer
DNS		
Genomies		

TT 170045 SC
Spn Mat. 129

- **TT 120B03** P
  Spn Mat. 126
  - **XY 090051** P
  - **XY 090084** P
    Oud. 7j | Gem. SI 99
    Kalwers 5 | Gespeen 4
- **SW 060074**
  Oud. 15j | OEK 36m | TKP 386d
  Kalwers 12 | Gespeen 9 | Spn. Mat. 129
  Gem. SI 104 | Spn. Mat. 129
  - **CR 010015** P
  - **ASE 990053**
    Oud. 11j | Gem. SI 103
    Kalwers 8 | Gespeen 7

ST 170003 P
Oud. 5j | OEK 35m | TKP 399d
Kalwers 3 | Gespeen 3 | Spn. Mat. 87
Gem. SI 100 | KKG - | KKS 45.3
Kalwings: 20-08, 21-10, 22-10

- **AM 120022** P
  Spn Mat. 89
  - **W 080067** P
  - **AM 009340**
    Oud. 15j | Gem. SI 102
    Kalwers 12 | Gespeen 8
- **ST 140002** P
  Oud. 5j | OEK 37m | TKP 450d
  Kalwers 2 | Gespeen 2 | Spn. Mat. 85
  Gem. SI 100 | Spn. Mat. 85
  - **CR 090066** P
  - **CR 080015** P
    Oud. 10j | Gem. SI 92
    Kalwers 5 | Gespeen 4

DON HARVEY TRUST
East London, Eastern Cape
0825692074
margih@redalert.co.za

P.O. BOX 1711,,EAST LONDON, 5200

KOEIWAARDE	99
104	Kalfgemak Waarde
84	Kalfgroei Waarde
108	Melk Waarde
118	Onderhoudswaarde
94	Vrugbaarheidswaarde
GROEI WAARDE	98
KARKAS WAARDE	90
PRODUKSIE WAARDE	98

LOGIX GENETICS CORNETIA
EBV Analise 2024-09-19

Kalf en Moeder				Vrugbaarheid			
Geb. Dir.	Geb. Mat.	Spn. Dir.	Spn. Mat.	Skr. Omtr.	Vers Vrugb.	Koei Vrugb.	Lanklew.
103	104	84	108	102	108	89	108
76%	46%	59%	45%	35%	38%	19%	44%

Na-Speen Groei			Raam			Karkas		
Na-Speen	GDT	VOV	Volw. Gewig	Hoogte	Lengte	OSO	Vet	Mar
77	100	-	82	95	93	87	98	93
51%	28%		23%	36%	34%	24%	17%	15%

Miostatien	
Q204X	Nie Getoets
NT821	Nie Getoets
F94L	Nie Getoets

Geb. Gewig	205D Gewig	365D Gewig	540D Gewig	GDT Indeks	VOV Indeks	Skrotum	LH
33kg	221kg | *100 (1)*	247kg | *100 (1)*	410kg | *100 (1)*	-	-	- *(B2)*	-

VERKOPER OPMERKINGS: Inentings/Injections: Supervax, Barvax 10
Toetse/Tests: Sheath Wash, Fertility, TB & CA

© Compiled by the South African Stud Book and Livestock Improvement Association
All Pedigree- and Performance Data is as recorded on LOGIX on 08 October 2024

LOT 5 (M)

ST 210030 *P*

Herd Book	SP
Birth date	2021-08-17
Age	3y 2m
Inbreeding	7%

Parentage	Sire	Dam
DNA		
Genomic		

- **GH 150004** P — Wean Mat. 43
  - **XY 120065** P — Wean Mat. 48
    - **V 070123** P
    - **XY 090008** P — Age 15y | Avg. WI 98 | Calves 12 | Weaned 12
  - **XY 120042** P — Age 7y | AFC 35m | ICP 501d | Calves 4 | Weaned 3 | Wean Mat. 82 | Avg. WI 101 | Wean Mat. 82
    - **HBH 061018** P
    - **XY 090058** P — Age 5y | Avg. WI 97 | Calves 3 | Weaned 3
- **ST 180071** P — Age 5y | AFC 33m | ICP 476d | Calves 3 | Weaned 2 | Wean Mat. 99 | Avg. WI 116 | CCB - | CCW 51.7 | Calvings: 21-08, 22-11, 24-03
  - **T 110098** P — Wean Mat. 122
    - **AM 060041** PH
    - **T 050089** — Age 13y | Avg. WI 113 | Calves 8 | Weaned 8
  - **CR 100050** P — Age 14y | AFC 38m | ICP 444d | Calves 10 | Weaned 8 | Wean Mat. 57 | Avg. WI 89 | Wean Mat. 57
    - **CR 070038**
    - **CR 040073** — Age 11y | Avg. WI 98 | Calves 9 | Weaned 8

DON HARVEY TRUST
East London, Eastern Cape
0825692074
margih@redalert.co.za
P.O. BOX 1711,,EAST LONDON, 5200

COW VALUE	106
105	Calving Ease Value
109	Calf Growth Value
72	Milk Value
112	Maintenance Value
105	Fertility Value
GROWTH VALUE	110
CARCASS VALUE	105
PRODUCTION VALUE	108

LOGIX GENETICS | GENETINX — EBV Analysis 2024-09-19

Calf and Mother				Fertility			
Birth Dir.	Birth Mat.	Wean Dir.	Wean Mat.	Scr. Circ.	Heifer Fert.	Cow Fert.	Longev.
102	116	109	72	101	114	99	109
76%	*54%*	*73%*	*53%*	*37%*	*46%*	*20%*	*49%*

Post-Wean Growth			Frame			Carcass		
Post Wean	ADG	FCR	Mature Weight	Height	Length	EMA	Fat	Mar
112	114	-	88	105	102	102	113	108
63%	*32%*		*31%*	*38%*	*36%*	*26%*	*19%*	*18%*

Myostatin	
Q204X	Not Tested
NT821	Not Tested
F94L	Not Tested

Birth Weight	205D Weight	365D Weight	540D Weight	ADG Index	FCR Index	Scrotum	LH
30kg	231kg | *111 (10)*	261kg | *104 (24)*	377kg | *104 (13)*	-	-	- *(B2)*	-

SELLER REMARKS: Inentings/Injections: Supervax, Barvax 10
Toetse/Tests: Sheath Wash, Fertility, TB & CA

LOT 6 (M)

TTS 210024 *P*

Herd Book	SP
Birth date	2021-09-19
Age	3y 1m
Inbreeding	7%

Parentage	Sire	Dam
DNA		
Genomic		

- **GH 150004** P — Wean Mat. 43
  - **XY 120065** P — Wean Mat. 48
    - **V 070123** P
    - **XY 090008** P — Age 15y | Avg. WI 98 | Calves 12 | Weaned 12
  - **XY 120042** P — Age 7y | AFC 35m | ICP 501d | Calves 4 | Weaned 3 | Wean Mat. 82 | Avg. WI 101 | Wean Mat. 82
    - **HBH 061018** P
    - **XY 090058** P — Age 5y | Avg. WI 97 | Calves 3 | Weaned 3
- **TTS 150025** P — Age 8y | AFC 35m | ICP 500d | Calves 5 | Weaned 4 | Wean Mat. 93 | Avg. WI 101 | CCB - | CCW 47 | Calvings: 18-10, 20-04, 21-09, 22-10, 24-04
  - **HBH 120014** — Wean Mat. 85
    - **H 050089** P
    - **HBH 090157** — Age 4y | Avg. WI 91 | Calves 2 | Weaned 2
  - **AM 050011** P — Age 10y | AFC 30m | ICP 466d | Calves 7 | Weaned 5 | Wean Mat. 97 | Avg. WI 108 | Wean Mat. 97
    - **HWP 990250**
    - **W 020045** — Age 13y | Avg. WI 104 | Calves 8 | Weaned 5

DON HARVEY TRUST
East London, Eastern Cape
0825692074
margih@redalert.co.za
P.O. BOX 1711,,EAST LONDON, 5200

COW VALUE	89
87	Calving Ease Value
114	Calf Growth Value
67	Milk Value
114	Maintenance Value
87	Fertility Value
GROWTH VALUE	108
CARCASS VALUE	105
PRODUCTION VALUE	90

LOGIX GENETICS | GENETINX — EBV Analysis 2024-09-19

Calf and Mother				Fertility			
Birth Dir.	Birth Mat.	Wean Dir.	Wean Mat.	Scr. Circ.	Heifer Fert.	Cow Fert.	Longev.
84	118	114	67	102	106	80	107
76%	*55%*	*74%*	*55%*	*40%*	*45%*	*20%*	*49%*

Post-Wean Growth			Frame			Carcass		
Post Wean	ADG	FCR	Mature Weight	Height	Length	EMA	Fat	Mar
114	114	-	86	100	102	102	114	112
66%	*35%*		*31%*	*41%*	*39%*	*27%*	*21%*	*19%*

Myostatin	
Q204X	Not Tested
NT821	Not Tested
F94L	Not Tested

Birth Weight	205D Weight	365D Weight	540D Weight	ADG Index	FCR Index	Scrotum	LH
36kg	226kg | *106 (60)*	291kg | *107 (24)*	407kg | *104 (13)*	-	-	- *(B2)*	-

SELLER REMARKS: Inentings/Injections: Supervax, Barvax 10
Toetse/Tests: Sheath Wash, Fertility, TB & CA

© Compiled by the South African Stud Book and Livestock Improvement Association
All Pedigree- and Performance Data is as recorded on LOGIX on 08 October 2024

LOT 7 (M)

ST 210011 *P*

Kuddeboek	SP
Geb. dtm	2021-03-23
Oud.	3j 7m
Inteling	5%

Ouerskap	Vaar	Moer
DNS		
Genomies		

AM 120022 P
Spn Mat. 89

W 080067 P
Spn Mat. 70

R 030012

W 980014
Oud. 14j | Gem. SI 102
Kalwers 10 | Gespeen 8

AM 009340
Oud. 15j | OEK - | TKP 393d
Kalwers 12 | Gespeen 8 | Spn. Mat. 116
Gem. SI 102 | Spn. Mat. 116

HWP 980057

T 110118 P
Oud. 13j | OEK 36m | TKP 431d
Kalwers 9 | Gespeen 7 | Spn. Mat. 101
Gem. SI 105 | KKG 9.3 | KKS 46

Kalwings: 14-09, 16-04, 17-09, 18-11, 19-12, 21-03, 22-03, 23-04, 24-03

HBH 080115 P
Spn Mat. 90

R 970025

HBH 020634
Oud. 13j | Gem. SI 98
Kalwers 8 | Gespeen 7

T 080079 P
Oud. 6j | OEK 36m | TKP 535d
Kalwers 3 | Gespeen 2 | Spn. Mat. 82
Gem. SI 92 | Spn. Mat. 82

T 040022

T 050041 P
Oud. 12j | Gem. SI 98
Kalwers 6 | Gespeen 3

DON HARVEY TRUST
East London, Eastern Cape
0825692074
margih@redalert.co.za

P.O. BOX 1711,,EAST LONDON, 5200

KOEIWAARDE	107
109	Kalfgemak Waarde
100	Kalfgroei Waarde
94	Melk Waarde
104	Onderhoudswaarde
103	Vrugbaarheidswaarde
GROEI WAARDE	104
KARKAS WAARDE	-
PRODUKSIE WAARDE	107

LOGIX GENETICS GERMINA — EBV Analise 2024-09-19

Kalf en Moeder				Vrugbaarheid			
Geb. Dir.	Geb. Mat.	Spn. Dir.	Spn. Mat.	Skr. Omtr.	Vers Vrugb.	Koei Vrugb.	Lanklew.
109	99	100	94	109	106	101	103
76%	58%	74%	58%	30%	47%	25%	52%

Na-Speen Groei			Raam			Karkas		
Na-Speen	GDT	VOV	Volw. Gewig	Hoogte	Lengte	OSO	Vet	Mar
93	106	-	96	98	104	95	-	-
60%	24%		30%	30%	28%	6%		

Miostatien	
Q204X	Nie Getoets
NT821	Nie Getoets
F94L	Nie Getoets

Geb. Gewig	205D Gewig	365D Gewig	540D Gewig	GDT Indeks	VOV Indeks	Skrotum	LH
34kg	205kg | *106 (15)*	283kg | *107 (2)*	359kg | *100 (4)*	-	-	- *(B2)*	-

VERKOPER OPMERKINGS: Inentings/Injections: Supervax, Barvax 10
Toetse/Tests: Sheath Wash, Fertility, TB & CA

LOT 8 (M)

ST 210088 *P*

Kuddeboek	SP
Geb. dtm	2021-10-19
Oud.	2j 12m
Inteling	8%

Ouerskap	Vaar	Moer
DNS		
Genomies		

ST 160007 P
Spn Mat. 122

T 110098 P
Spn Mat. 122

AM 060041 PH

T 050089
Oud. 13j | Gem. SI 113
Kalwers 8 | Gespeen 8

T 090043 P
Oud. 8j | OEK 39m | TKP 580d
Kalwers 4 | Gespeen 4 | Spn. Mat. 120
Gem. SI 106 | Spn. Mat. 120

T 060012 P

T 060019 P
Oud. 18j | Gem. SI 95
Kalwers 11 | Gespeen 9

TTS 140005 P
Oud. 9j | OEK 36m | TKP 428d
Kalwers 6 | Gespeen 5 | Spn. Mat. 104
Gem. SI 108 | KKG - | KKS 40.6

Kalwings: 17-11, 19-10, 20-10, 21-10, 22-09, 23-09

H 030073
Spn Mat. 86

CR 990035

H 950049
Oud. 13j | Gem. SI 105
Kalwers 10 | Gespeen 10

W 060052 PP
Oud. 13j | OEK 34m | TKP 432d
Kalwers 8 | Gespeen 7 | Spn. Mat. 109
Gem. SI 107 | Spn. Mat. 109

HWP 980057

W 000065
Oud. 10j | Gem. SI 99
Kalwers 6 | Gespeen 4

DON HARVEY TRUST
East London, Eastern Cape
0825692074
margih@redalert.co.za

P.O. BOX 1711,,EAST LONDON, 5200

KOEIWAARDE	105
112	Kalfgemak Waarde
90	Kalfgroei Waarde
113	Melk Waarde
114	Onderhoudswaarde
88	Vrugbaarheidswaarde
GROEI WAARDE	95
KARKAS WAARDE	-
PRODUKSIE WAARDE	104

LOGIX GENETICS GERMINA — EBV Analise 2024-09-19

Kalf en Moeder				Vrugbaarheid			
Geb. Dir.	Geb. Mat.	Spn. Dir.	Spn. Mat.	Skr. Omtr.	Vers Vrugb.	Koei Vrugb.	Lanklew.
110	110	90	113	103	93	88	109
76%	48%	73%	49%	24%	36%	22%	47%

Na-Speen Groei			Raam			Karkas		
Na-Speen	GDT	VOV	Volw. Gewig	Hoogte	Lengte	OSO	Vet	Mar
90	99	-	86	105	100	-	-	-
64%	19%		22%	24%	23%			

Miostatien	
Q204X	Nie Getoets
NT821	Nie Getoets
F94L	Nie Getoets

Geb. Gewig	205D Gewig	365D Gewig	540D Gewig	GDT Indeks	VOV Indeks	Skrotum	LH
27kg	205kg | *99 (60)*	259kg | *98 (24)*	377kg | *98 (13)*	-	-	- *(B2)*	-

VERKOPER OPMERKINGS: Inentings/Injections: Supervax, Barvax 10
Toetse/Tests: Sheath Wash, Fertility, TB & CA

© Compiled by the South African Stud Book and Livestock Improvement Association
All Pedigree- and Performance Data is as recorded on LOGIX on 08 October 2024

LOT 9 (M)

TTS 210004 *P*

Herd Book	SP
Birth date	2021-03-20
Age	3y 7m
Inbreeding	5%
DNA	U17894U001

Parentage	Sire	Dam
DNA	✔	
Genomic		

HBH 160001
Wean Mat. 84

AM 090036 P
Wean Mat. 80

H 030073

ADM 010061
Age 14y | Avg. WI 94
Calves 9 | Weaned 7

HBH 120006
Age 4y | AFC 36m | ICP 342d
Calves 2 | Weaned 1 | Wean Mat. 111
Avg. WI 107 | Wean Mat. 111

H 050089 P

HBH 090172
Age 4y | Avg. WI 131
Calves 2 | Weaned 1

T 130041 P
Age 9y | AFC 36m | ICP 407d
Calves 6 | Weaned 5 | Wean Mat. 120
Avg. WI 107 | CCB - | CCW 48.6
Calvings: 16-09, 17-09, 18-10, 20-03, 21-03, 22-04

AM 070053 P
Wean Mat. 117

ASE 010040

ADM 010002
Age 16y | Avg. WI 100
Calves 12 | Weaned 7

T 010004 P
Age 13y | AFC 37m | ICP 406d
Calves 10 | Weaned 6 | Wean Mat. 123
Avg. WI 112 | Wean Mat. 123

DK 962515

T 970099
Age 17y | Avg. WI 110
Calves 12 | Weaned 10

DON HARVEY TRUST
East London, Eastern Cape
0825692074
margih@redalert.co.za
P.O. BOX 1711,,EAST LONDON, 5200

COW VALUE	116
89	Calving Ease Value
124	Calf Growth Value
100	Milk Value
85	Maintenance Value
115	Fertility Value
GROWTH VALUE	117
CARCASS VALUE	129
PRODUCTION VALUE	118

LOGIX GENETICS | GENETIKA — EBV Analysis 2024-09-19

Calf and Mother				Fertility			
Birth Dir.	Birth Mat.	Wean Dir.	Wean Mat.	Scr. Circ.	Heifer Fert.	Cow Fert.	Longev.
87	109	124	100	124	106	117	111
73%	54%	73%	55%	39%	47%	23%	50%

Post-Wean Growth			Frame			Carcass		
Post Wean	ADG	FCR	Mature Weight	Height	Length	EMA	Fat	Mar
110	124	-	115	118	128	118	102	101
62%	33%		33%	40%	38%	25%	19%	17%

Myostatin	
Q204X	Not Tested
NT821	Not Tested
F94L	Not Tested

Birth Weight	205D Weight	365D Weight	540D Weight	ADG Index	FCR Index	Scrotum	LH
33kg	217kg | *114 (15)*	306kg | *103 (7)*	342kg | *95 (4)*	-	-	- *(B2)*	-

SELLER REMARKS: Inentings/Injections: Supervax, Barvax 10
Toetse/Tests: Sheath Wash, Fertility, TB & CA

LOT 10 (M)

ST 210002 *P*

Herd Book	SP
Birth date	2021-03-07
Age	3y 7m
Inbreeding	4%

Parentage	Sire	Dam
DNA		
Genomic		

AM 120022 P
Wean Mat. 89

W 080067 P
Wean Mat. 70

R 030012

W 980014
Age 14y | Avg. WI 102
Calves 10 | Weaned 8

AM 009340
Age 15y | AFC - | ICP 393d
Calves 12 | Weaned 8 | Wean Mat. 116
Avg. WI 102 | Wean Mat. 116

HWP 980057

T 130050 P
Age 11y | AFC 37m | ICP 512d
Calves 6 | Weaned 5 | Wean Mat. 116
Avg. WI 102 | CCB - | CCW 46
Calvings: 16-10, 18-09, 19-11, 21-03, 22-03, 23-10

AM 070053 P
Wean Mat. 117

ASE 010040

ADM 010002
Age 16y | Avg. WI 100
Calves 12 | Weaned 7

T 000003
Age 14y | AFC 27m | ICP 399d
Calves 12 | Weaned 9 | Wean Mat. 119
Avg. WI 109 | Wean Mat. 119

DK 962515

H 940035
Age 16y | Avg. WI 99
Calves 11 | Weaned 9

DON HARVEY TRUST
East London, Eastern Cape
0825692074
margih@redalert.co.za
P.O. BOX 1711,,EAST LONDON, 5200

COW VALUE	104
106	Calving Ease Value
99	Calf Growth Value
101	Milk Value
110	Maintenance Value
91	Fertility Value
GROWTH VALUE	105
CARCASS VALUE	-
PRODUCTION VALUE	104

LOGIX GENETICS | GENETIKA — EBV Analysis 2024-09-19

Calf and Mother				Fertility			
Birth Dir.	Birth Mat.	Wean Dir.	Wean Mat.	Scr. Circ.	Heifer Fert.	Cow Fert.	Longev.
105	105	99	101	110	105	86	92
76%	57%	74%	57%	31%	48%	26%	53%

Post-Wean Growth			Frame			Carcass		
Post Wean	ADG	FCR	Mature Weight	Height	Length	EMA	Fat	Mar
87	110	-	90	110	113	103	-	-
64%	26%		33%	31%	30%	8%		

Myostatin	
Q204X	Not Tested
NT821	Not Tested
F94L	Not Tested

Birth Weight	205D Weight	365D Weight	540D Weight	ADG Index	FCR Index	Scrotum	LH
34kg	209kg | *108 (15)*	302kg | *101 (7)*	358kg | *100 (4)*	-	-	- *(B2)*	-

SELLER REMARKS: Inentings/Injections: Supervax, Barvax 10
Toetse/Tests: Sheath Wash, Fertility, TB & CA

© Compiled by the South African Stud Book and Livestock Improvement Association
All Pedigree- and Performance Data is as recorded on LOGIX on 08 October 2024

LOT 11 (F)

ST 200029 *P*

Kuddeboek	**SP**
Geb. dtm	**2020-08-11**
Oud.	**4j 2m**
Inteling	**6%**
OEK	**36m**
Kalwers	**1**
Gespeen	**1**
Gem. SI	**77**
TKP	-

Ouderskap	Vaar	Moer
DNS		
Genomies		

ASE 090026 P
Spn Mat. 116

ST 170095 P
Oud. 6j | OEK 32m | TKP 387d
Kalwers 4 | Gespeen 4 | Spn. Mat. 84
Gem. SI 90 | KKG - | KKS 38.2
Kalwings: 20-08, 21-10, 22-11, 23-10

AVR 060051 PP
Spn Mat. 99

- **CR 030052**
- **CR 010023**
  Oud. 12j | Gem. SI 101
  Kalwers 10 | Gespeen 8

ASE 060136 P
Oud. 10j | OEK 36m | TKP 474d
Kalwers 6 | Gespeen 2 | Spn. Mat. 122
Gem. SI 121 | Spn. Mat. 122

- **ASE 010040**
- **WE 040004**
  Oud. 3j | Gem. SI 113
  Kalwers 1 | Gespeen 1

R 090088 P
Spn Mat. 112

- **CR 040044** P
- **AJR 950033**
  Oud. 19j | Gem. SI 108
  Kalwers 12 | Gespeen 11

T 050089
Oud. 13j | OEK 33m | TKP 478d
Kalwers 8 | Gespeen 8 | Spn. Mat. 92
Gem. SI 113 | Spn. Mat. 92

- **T 020003** P
- **H 920014**
  Oud. 19j | Gem. SI 109
  Kalwers 15 | Gespeen 15

DON HARVEY TRUST
East London, Eastern Cape
0825692074
margih@redalert.co.za

P.O. BOX 1711,,EAST LONDON, 5200

Laaste Kalf	
Kalf ID	ST 230044 (F)
Geb. datum	2023-08-22
Vaar ID	ADM 200045

Kalwings: 23-08

Miostatien	
Q204X	Nie Getoets
NT821	Nie Getoets
F94L	Nie Getoets

KOEIWAARDE	74
116	Kalfgemak Waarde
79	Kalfgroei Waarde
92	Melk Waarde
96	Onderhoudswaarde
83	Vrugbaarheidswaarde
GROEI WAARDE	79
KARKAS WAARDE	71
PRODUKSIE WAARDE	72

LOGIX GENETICS CORNETIA
EBV Analise 2024-09-19

Kalf en Moeder				Vrugbaarheid			
Geb. Dir.	Geb. Mat.	Spn. Dir.	Spn. Mat.	Skr. Omtr.	Vers Vrugb.	Koei Vrugb.	Lanklew.
114	113	79	92	106	91	83	108
78%	64%	74%	67%	34%	60%	29%	56%

Na-Speen Groei			Raam			Karkas		
Na-Speen	GDT	VOV	Volw. Gewig	Hoogte	Lengte	OSO	Vet	Mar
83	75	-	104	83	75	92	76	105
63%	29%		43%	34%	33%	16%	8%	5%

Geb. Gewig	205D Gewig	365D Gewig	540D Gewig	GDT Indeks	VOV Indeks	Skrotum	LH
30kg	177kg | *88 (12)*	232kg | *88 (14)*	278kg | *93 (7)*	-	-	- *(B2)*	-

VERKOPER OPMERKINGS: Inentings/Injections: Supervax, Barvax 10 & RB 51
Toetse/Tests: TB & CA, Pregnancy checked 8 Months in Calf to HBH 21-09 - WS029663

LOT 12 (F)

ST 200059 *P*

Kuddeboek	**SP**
Geb. dtm	**2020-09-27**
Oud.	**4j**
Inteling	**4%**
OEK	**35m**
Kalwers	**1**
Gespeen	**1**
Gem. SI	**89**
TKP	-

Ouderskap	Vaar	Moer
DNS		
Genomies		

HBH 120014
Spn Mat. 85

T 080022 P
Oud. 14j | OEK 38m | TKP 552d
Kalwers 8 | Gespeen 6 | Spn. Mat. 95
Gem. SI 104 | KKG 6.48 | KKS 45.6
Kalwings: 11-09, 12-09, 14-04, 15-10, 17-09, 18-10, 20-09, 22-04

H 050089 P
Spn Mat. 97

- **H 990022**
- **H 980036**
  Oud. 13j | Gem. SI 120
  Kalwers 10 | Gespeen 7

HBH 090157
Oud. 4j | OEK 36m | TKP 404d
Kalwers 2 | Gespeen 2 | Spn. Mat. 76
Gem. SI 91 | Spn. Mat. 76

- **HBH 040858**
- **HBH 070053** P
  Oud. 16j | Gem. SI 98
  Kalwers 12 | Gespeen 11

H 990074
Spn Mat. 42

- **H 960017**
- **H 950006**
  Oud. 10j | Gem. SI 102
  Kalwers 6 | Gespeen 4

WE 020085
Oud. 12j | OEK 34m | TKP 479d
Kalwers 8 | Gespeen 5 | Spn. Mat. 118
Gem. SI 102 | Spn. Mat. 118

- **WE 990120**
  Oud. 25j | Gem. SI 117
  Kalwers 2 | Gespeen 2

DON HARVEY TRUST
East London, Eastern Cape
0825692074
margih@redalert.co.za

P.O. BOX 1711,,EAST LONDON, 5200

Laaste Kalf	
Kalf ID	ST 230049 (F)
Geb. datum	2023-09-01
Vaar ID	ADM 200045

Kalwings: 23-09

Miostatien	
Q204X	Nie Getoets
NT821	Nie Getoets
F94L	Nie Getoets

KOEIWAARDE	96
94	Kalfgemak Waarde
113	Kalfgroei Waarde
86	Melk Waarde
104	Onderhoudswaarde
87	Vrugbaarheidswaarde
GROEI WAARDE	109
KARKAS WAARDE	105
PRODUKSIE WAARDE	97

LOGIX GENETICS CORNETIA
EBV Analise 2024-09-19

Kalf en Moeder				Vrugbaarheid			
Geb. Dir.	Geb. Mat.	Spn. Dir.	Spn. Mat.	Skr. Omtr.	Vers Vrugb.	Koei Vrugb.	Lanklew.
92	110	113	86	99	96	85	103
78%	65%	74%	67%	40%	59%	29%	54%

Na-Speen Groei			Raam			Karkas		
Na-Speen	GDT	VOV	Volw. Gewig	Hoogte	Lengte	OSO	Vet	Mar
114	112	-	96	97	101	111	105	103
65%	35%		43%	41%	39%	17%	8%	6%

Geb. Gewig	205D Gewig	365D Gewig	540D Gewig	GDT Indeks	VOV Indeks	Skrotum	LH
34kg	212kg | *107 (18)*	245kg | *107 (20)*	335kg | *100 (11)*	-	-	- *(B2)*	-

VERKOPER OPMERKINGS: Inentings/Injections: Supervax, Barvax 10 & RB 51 Inentings/Injections: Supervax, Barvax 10 & RB 51
Toetse/Tests: TB & CA, Pregnancy checked 7.5 Months in Calf to ST 20-08 - U10678U012

© Compiled by the South African Stud Book and Livestock Improvement Association
All Pedigree- and Performance Data is as recorded on LOGIX on 08 October 2024

LOT 13 (F)

ST 200027 *P*

Herd Book	SP
Birth date	2020-08-01
Age	4y 2m
Inbreeding	4%
AFC	28m
Calves	1
Weaned	0
Avg. WI	-
ICP	-

ASE 090026 P
Wean Mat. 116

Parentage	Sire	Dam
DNA		
Genomic		

ST 170003 P
Age 5y | AFC 35m | ICP 399d
Calves 3 | Weaned 3 | Wean Mat. 87
Avg. WI 100 | CCB - | CCW 45.3
Calvings: 20-08, 21-10, 22-10

AVR 060051 PP
Wean Mat. 99

CR 030052

CR 010023
Age 12y | Avg. WI 101
Calves 10 | Weaned 8

ASE 060136 P
Age 10y | AFC 36m | ICP 474d
Calves 6 | Weaned 2 | Wean Mat. 122
Avg. WI 121 | Wean Mat. 122

ASE 010040

WE 040004
Age 3y | Avg. WI 113
Calves 1 | Weaned 1

AM 120022 P
Wean Mat. 89

W 080067 P

AM 009340
Age 15y | Avg. WI 102
Calves 12 | Weaned 8

ST 140002 P
Age 5y | AFC 37m | ICP 450d
Calves 2 | Weaned 2 | Wean Mat. 85
Avg. WI 100 | Wean Mat. 85

CR 090066 P

CR 080015 P
Age 10y | Avg. WI 92
Calves 5 | Weaned 4

DON HARVEY TRUST

East London, Eastern Cape
0825692074
margih@redalert.co.za

P.O. BOX 1711,,EAST LONDON, 5200

Last Calf	
Calf ID	ST 220147 (F)
Birth Date	2022-11-30
Sire ID	MULTIPLE SIRES

Calvings: 22-11

Myostatin	
Q204X	Not Tested
NT821	Not Tested
F94L	Not Tested

COW VALUE	98
108 Calving Ease Value	
97 Calf Growth Value	
102 Milk Value	
102 Maintenance Value	
90 Fertility Value	
GROWTH VALUE	89
CARCASS VALUE	86
PRODUCTION VALUE	95

LOGIX GENETICS | GENETIKA — EBV Analysis 2024-09-19

Calf and Mother				Fertility			
Birth Dir.	Birth Mat.	Wean Dir.	Wean Mat.	Scr. Circ.	Heifer Fert.	Cow Fert.	Longev.
107	101	97	102	113	114	80	103
78%	63%	73%	57%	34%	60%	29%	54%

Post-Wean Growth			Frame			Carcass		
Post Wean	ADG	FCR	Mature Weight	Height	Length	EMA	Fat	Mar
95	89	-	98	92	92	97	76	102
64%	30%		37%	34%	33%	22%	17%	16%

Birth Weight	205D Weight	365D Weight	540D Weight	ADG Index	FCR Index	Scrotum	LH
31kg	193kg | *97 (12)*	248kg | *94 (14)*	290kg | *96 (7)*	-	-	- *(B2)*	-

SELLER REMARKS: Inentings/Injections: Supervax, Barvax 10 & RB 51
Toetse/Tests: TB & CA, Pregnancy checked With ..... Calf Sired by ST 20-08- U10678U012

LOT 14 (F)

ST 200028 *P*

Herd Book	SP
Birth date	2020-08-09
Age	4y 2m
Inbreeding	4%
AFC	37m
Calves	1
Weaned	1
Avg. WI	102
ICP	-

ASE 090026 P
Wean Mat. 116

Parentage	Sire	Dam
DNA		
Genomic		

ST 170001 P
Age 7y | AFC 36m | ICP 381d
Calves 4 | Weaned 4 | Wean Mat. 99
Avg. WI 103 | CCB - | CCW 47.2
Calvings: 20-08, 21-09, 22-10, 23-09

AVR 060051 PP
Wean Mat. 99

CR 030052

CR 010023
Age 12y | Avg. WI 101
Calves 10 | Weaned 8

ASE 060136 P
Age 10y | AFC 36m | ICP 474d
Calves 6 | Weaned 2 | Wean Mat. 122
Avg. WI 121 | Wean Mat. 122

ASE 010040

WE 040004
Age 3y | Avg. WI 113
Calves 1 | Weaned 1

AM 120022 P
Wean Mat. 89

W 080067 P

AM 009340
Age 15y | Avg. WI 102
Calves 12 | Weaned 8

T 140139 P
Age 9y | AFC 34m | ICP 480d
Calves 6 | Weaned 5 | Wean Mat. 101
Avg. WI 105 | Wean Mat. 101

T 100032 P

T 100025 P
Age 14y | Avg. WI 106
Calves 10 | Weaned 8

DON HARVEY TRUST

East London, Eastern Cape
0825692074
margih@redalert.co.za

P.O. BOX 1711,,EAST LONDON, 5200

Last Calf	
Calf ID	ST 230057 (M)
Birth Date	2023-09-10
Sire ID	ADM 200045

Calvings: 23-09

Myostatin	
Q204X	Not Tested
NT821	Not Tested
F94L	Not Tested

COW VALUE	90
94 Calving Ease Value	
101 Calf Growth Value	
108 Milk Value	
102 Maintenance Value	
76 Fertility Value	
GROWTH VALUE	89
CARCASS VALUE	91
PRODUCTION VALUE	88

LOGIX GENETICS | GENETIKA — EBV Analysis 2024-09-19

Calf and Mother				Fertility			
Birth Dir.	Birth Mat.	Wean Dir.	Wean Mat.	Scr. Circ.	Heifer Fert.	Cow Fert.	Longev.
95	99	101	108	121	79	80	104
78%	64%	75%	66%	35%	60%	29%	55%

Post-Wean Growth			Frame			Carcass		
Post Wean	ADG	FCR	Mature Weight	Height	Length	EMA	Fat	Mar
102	93	-	98	96	98	104	77	102
65%	30%		44%	35%	34%	21%	16%	15%

Birth Weight	205D Weight	365D Weight	540D Weight	ADG Index	FCR Index	Scrotum	LH
35kg	195kg | *98 (12)*	258kg | *96 (14)*	303kg | *100 (7)*	-	-	- *(B2)*	-

SELLER REMARKS: Inentings/Injections: Supervax, Barvax 10 & RB 51
Toetse/Tests: TB & CA, Pregnancy checked 8.5 Months in Calf to ST 20-08 - U10678U012

© Compiled by the South African Stud Book and Livestock Improvement Association
All Pedigree- and Performance Data is as recorded on LOGIX on 08 October 2024

LOT 15 (F)

ST 200068 *P*

Kuddeboek	SP
Geb. dtm	2020-10-10
Oud.	4j
Inteling	5%
OEK	34m
Kalwers	1
Gespeen	1
Gem. SI	90
TKP	-

HBH 160026 P
Spn Mat. 97

Ouerskap	Vaar	Moer
DNS		
Genomies		

ST 160050 P
Oud. 7j | OEK 35m | TKP 363d
Kalwers 5 | Gespeen 4 | Spn. Mat. 87
Gem. SI 95 | KKG - | KKS 42.1
Kalwings: 19-10, 20-10, 21-10, 22-10, 23-09

HBH 110031 P
Spn Mat. 86

- **W 040026** P
- **HBH 070027** P
  Oud. 12j | Gem. SI 102
  Kalwers 9 | Gespeen 8

HBH 130033 P
Oud. 11j | OEK 36m | TKP 366d
Kalwers 8 | Gespeen 8 | Spn. Mat. 106
Gem. SI 99 | Spn. Mat. 106

- **HBH 040858**
- **HBH 091840**
  Oud. 6j | Gem. SI 107
  Kalwers 4 | Gespeen 3

R 090088 P
Spn Mat. 112

- **CR 040044** P
- **AJR 950033**
  Oud. 19j | Gem. SI 108
  Kalwers 12 | Gespeen 11

T 090054 P
Oud. 13j | OEK 36m | TKP 524d
Kalwers 8 | Gespeen 8 | Spn. Mat. 59
Gem. SI 90 | Spn. Mat. 59

- **T 040022**
- **T 040042** P
  Oud. 8j | Gem. SI 95
  Kalwers 4 | Gespeen 3

DON HARVEY TRUST
East London, Eastern Cape
0825692074
margih@redalert.co.za

P.O. BOX 1711,,EAST LONDON, 5200

Laaste Kalf	
Kalf ID	ST 230043 (F)
Geb. datum	2023-08-20
Vaar ID	ADM 200045

Kalwings: 23-08

Miostatien	
Q204X	Nie Getoets
NT821	Nie Getoets
F94L	Nie Getoets

KOEIWAARDE	88
92	Kalfgemak Waarde
93	Kalfgroei Waarde
92	Melk Waarde
107	Onderhoudswaarde
100	Vrugbaarheidswaarde
GROEI WAARDE	103
KARKAS WAARDE	95
PRODUKSIE WAARDE	89

LOGIX GENETICS COMPETITIVE EBV Analise 2024-09-19

Kalf en Moeder				Vrugbaarheid			
Geb. Dir.	Geb. Mat.	Spn. Dir.	Spn. Mat.	Skr. Omtr.	Vers Vrugb.	Koei Vrugb.	Lanklew.
96	75	93	92	115	94	103	104
77%	60%	75%	63%	35%	57%	21%	49%

Na-Speen Groei			Raam			Karkas		
Na-Speen	GDT	VOV	Volw. Gewig	Hoogte	Lengte	OSO	Vet	Mar
92	103	-	93	97	93	100	103	92
64%	29%		39%	36%	34%	22%	15%	13%

Geb. Gewig	205D Gewig	365D Gewig	540D Gewig	GDT Indeks	VOV Indeks	Skrotum	LH
36kg	204kg | *101 (18)*	224kg | *94 (20)*	333kg | *97 (8)*	-	-	- *(B2)*	-

VERKOPER OPMERKINGS: Inentings/Injections: Supervax, Barvax 10 & RB 51
Toetse/Tests: TB & CA, Pregnancy checked 8,5 Months in Calf to ST 20-08 -U10678U012

LOT 16 (F)

ST 200089 *P*

Kuddeboek	SP
Geb. dtm	2020-11-16
Oud.	3j 11m
Inteling	6%
OEK	33m
Kalwers	2
Gespeen	1
Gem. SI	109
TKP	303d

T 110098 P
Spn Mat. 122

Ouerskap	Vaar	Moer
DNS		
Genomies		

XY 100034 P
Oud. 13j | OEK 34m | TKP 412d
Kalwers 10 | Gespeen 9 | Spn. Mat. 105
Gem. SI 101 | KKG - | KKS 42.8
Kalwings: 13-08, 14-10, 15-12, 16-11, 17-10, 19-10, 20-11, 21-11, 22-10, 23-10

AM 060041 PH
Spn Mat. 106

- **HWP 990250**
- **W 020045**
  Oud. 13j | Gem. SI 104
  Kalwers 8 | Gespeen 5

T 050089
Oud. 13j | OEK 33m | TKP 478d
Kalwers 8 | Gespeen 8 | Spn. Mat. 92
Gem. SI 113 | Spn. Mat. 92

- **T 020003** P
- **H 920014**
  Oud. 19j | Gem. SI 109
  Kalwers 15 | Gespeen 15

HBH 040858
Spn Mat. 91

- **BG 960053**
- **HBH 980330**
  Oud. 16j | Gem. SI 105
  Kalwers 13 | Gespeen 13

ADM 020002
Oud. 11j | OEK 31m | TKP 379d
Kalwers 8 | Gespeen 8 | Spn. Mat. 100
Gem. SI 100 | Spn. Mat. 100

- **HBH 970261**
- **AJR 880012**
  Oud. 14j | Gem. SI 101
  Kalwers 10 | Gespeen 3

DON HARVEY TRUST
East London, Eastern Cape
0825692074
margih@redalert.co.za

P.O. BOX 1711,,EAST LONDON, 5200

Laaste Kalf	
Kalf ID	ST 240051 (F)
Geb. datum	2024-06-09
Vaar ID	HBH 210009

Kalwings: 23-08, 24-06

Miostatien	
Q204X	Nie Getoets
NT821	Nie Getoets
F94L	Nie Getoets

KOEIWAARDE	101
100	Kalfgemak Waarde
98	Kalfgroei Waarde
119	Melk Waarde
99	Onderhoudswaarde
89	Vrugbaarheidswaarde
GROEI WAARDE	99
KARKAS WAARDE	-
PRODUKSIE WAARDE	101

LOGIX GENETICS COMPETITIVE EBV Analise 2024-09-19

Kalf en Moeder				Vrugbaarheid			
Geb. Dir.	Geb. Mat.	Spn. Dir.	Spn. Mat.	Skr. Omtr.	Vers Vrugb.	Koei Vrugb.	Lanklew.
102	88	98	119	112	93	89	100
78%	65%	75%	68%	30%	60%	28%	55%

Na-Speen Groei			Raam			Karkas		
Na-Speen	GDT	VOV	Volw. Gewig	Hoogte	Lengte	OSO	Vet	Mar
105	109	-	101	116	103	-	-	-
66%	25%		39%	30%	28%			

Geb. Gewig	205D Gewig	365D Gewig	540D Gewig	GDT Indeks	VOV Indeks	Skrotum	LH
33kg	187kg | *101 (10)*	282kg | *112 (10)*	298kg | *97 (16)*	-	-	- *(B2)*	-

VERKOPER OPMERKINGS: Inentings/Injections: Supervax, Barvax 10 & RB 51
Toetse/Tests: TB & CA, Pregnancy checked With Heifer calf Sire by HBH 21-09 WSC029663

© Compiled by the South African Stud Book and Livestock Improvement Association
All Pedigree- and Performance Data is as recorded on LOGIX on 08 October 2024

LOT 17 (F)

TTS 200034 *P*

Herd Book	SP
Birth date	2020-10-31
Age	3y 11m
Inbreeding	6%
AFC	34m
Calves	1
Weaned	1
Avg. WI	94
ICP	-

HBH 120014
Wean Mat. 85

Parentage	Sire	Dam
DNA		
Genomic		

H 050089 P
Wean Mat. 97

H 990022

H 980036
Age 13y | Avg. WI 120
Calves 10 | Weaned 7

HBH 090157
Age 4y | AFC 36m | ICP 404d
Calves 2 | Weaned 2 | Wean Mat. 76
Avg. WI 91 | Wean Mat. 76

HBH 040858

HBH 070053 P
Age 16y | Avg. WI 98
Calves 12 | Weaned 11

AM 080026 P
Age 12y | AFC 35m | ICP 422d
Calves 9 | Weaned 7 | Wean Mat. 88
Avg. WI 101 | CCB - | CCW 46.2
Calvings: 11-08, 12-09, 13-08, 14-07, 15-08, 16-09, 17-11, 19-10, 20-10

R 040007 P
Wean Mat. 106

R 010014

R 970052
Age 12y | Avg. WI 108
Calves 10 | Weaned 10

PS 050535 P
Age 13y | AFC 35m | ICP 422d
Calves 9 | Weaned 7 | Wean Mat. 95
Avg. WI 108 | Wean Mat. 95

PS 990012

GCB 960044
Age 15y | Avg. WI 97
Calves 10 | Weaned 4

DON HARVEY TRUST
East London, Eastern Cape
0825692074
margih@redalert.co.za

P.O. BOX 1711,,EAST LONDON, 5200

Last Calf	
Calf ID	TTS 230014 (F)
Birth Date	2023-08-30
Sire ID	TT 200035

Calvings: 23-08

Myostatin	
Q204X	Not Tested
NT821	Not Tested
F94L	Not Tested

COW VALUE	105
110	Calving Ease Value
93	Calf Growth Value
85	Milk Value
113	Maintenance Value
110	Fertility Value
GROWTH VALUE	102
CARCASS VALUE	90
PRODUCTION VALUE	105

LOGIX EBV Analysis 2024-09-19

Calf and Mother				Fertility			
Birth Dir.	Birth Mat.	Wean Dir.	Wean Mat.	Scr. Circ.	Heifer Fert.	Cow Fert.	Longev.
110	102	93	85	85	110	107	107
77%	65%	62%	66%	42%	56%	27%	53%

Post-Wean Growth			Frame			Carcass		
Post Wean	ADG	FCR	Mature Weight	Height	Length	EMA	Fat	Mar
95	97	-	87	93	91	98	-	-
50%	35%		42%	42%	40%	14%		

Birth Weight	205D Weight	365D Weight	540D Weight	ADG Index	FCR Index	Scrotum	LH
31kg	199kg | *100 (1)*	211kg | *92 (20)*	301kg | *92 (5)*	-	-	- *(B2)*	-

SELLER REMARKS: Inentings/Injections: Supervax, Barvax 10 & RB 51
Toetse/Tests: TB & CA, Pregnancy checked 8,5 Months in Calf to ST 20-08 - U10678U012

LOT 18 (F)

ST 200031 *P*

Herd Book	SP
Birth date	2020-08-16
Age	4y 2m
Inbreeding	5%
AFC	36m
Calves	1
Weaned	1
Avg. WI	100
ICP	-

ASE 090026 P
Wean Mat. 116

Parentage	Sire	Dam
DNA		
Genomic		

AVR 060051 PP
Wean Mat. 99

CR 030052

CR 010023
Age 12y | Avg. WI 101
Calves 10 | Weaned 8

ASE 060136 P
Age 10y | AFC 36m | ICP 474d
Calves 6 | Weaned 2 | Wean Mat. 122
Avg. WI 121 | Wean Mat. 122

ASE 010040

WE 040004
Age 3y | Avg. WI 113
Calves 1 | Weaned 1

ST 170031
Age 7y | AFC 35m | ICP 386d
Calves 4 | Weaned 3 | Wean Mat. 83
Avg. WI 92 | CCB - | CCW 42.1
Calvings: 20-08, 21-10, 22-11, 23-10

T 110098 P
Wean Mat. 122

AM 060041 PH

T 050089
Age 13y | Avg. WI 113
Calves 8 | Weaned 8

T 090099 P
Age 14y | AFC 34m | ICP 435d
Calves 11 | Weaned 10 | Wean Mat. 70
Avg. WI 94 | Wean Mat. 70

T 040051 P

HWP 990135
Age 16y | Avg. WI 97
Calves 11 | Weaned 10

DON HARVEY TRUST
East London, Eastern Cape
0825692074
margih@redalert.co.za

P.O. BOX 1711,,EAST LONDON, 5200

Last Calf	
Calf ID	ST 230039 (M)
Birth Date	2023-08-11
Sire ID	ADM 180052

Calvings: 23-08

Myostatin	
Q204X	Not Tested
NT821	Not Tested
F94L	Not Tested

COW VALUE	95
101	Calving Ease Value
109	Calf Growth Value
95	Milk Value
97	Maintenance Value
82	Fertility Value
GROWTH VALUE	93
CARCASS VALUE	94
PRODUCTION VALUE	93

LOGIX EBV Analysis 2024-09-19

Calf and Mother				Fertility			
Birth Dir.	Birth Mat.	Wean Dir.	Wean Mat.	Scr. Circ.	Heifer Fert.	Cow Fert.	Longev.
100	106	109	95	120	85	84	109
78%	64%	75%	66%	33%	61%	29%	56%

Post-Wean Growth			Frame			Carcass		
Post Wean	ADG	FCR	Mature Weight	Height	Length	EMA	Fat	Mar
115	96	-	103	104	99	107	-	-
65%	28%		40%	33%	32%	12%		

Birth Weight	205D Weight	365D Weight	540D Weight	ADG Index	FCR Index	Scrotum	LH
33kg	202kg | *103 (12)*	272kg | *103 (14)*	316kg | *105 (7)*	-	-	- *(B2)*	-

SELLER REMARKS: Inentings/Injections: Supervax, Barvax 10 & RB 51
Toetse/Tests: TB & CA, Pregnancy check8,5 Months in Calf to HBH 21-09 - WS029663

© Compiled by the South African Stud Book and Livestock Improvement Association
All Pedigree- and Performance Data is as recorded on LOGIX on 08 October 2024

LOT 19 (F)

ST 200081

Kuddeboek	SP
Geb. dtm	2020-11-04
Oud.	3j 11m
Inteling	5%
OEK	35m
Kalwers	1
Gespeen	1
Gem. SI	110
TKP	-

Ouerskap	Vaar	Moer
DNS		
Genomies		

T 110098 P
Spn Mat. 122

AM 060041 PH
Spn Mat. 106

HWP 990250

W 020045
Oud. 13j | Gem. SI 104
Kalwers 8 | Gespeen 5

T 050089
Oud. 13j | OEK 33m | TKP 478d
Kalwers 8 | Gespeen 8 | Spn. Mat. 92
Gem. SI 113 | Spn. Mat. 92

T 020003 P

H 920014
Oud. 19j | Gem. SI 109
Kalwers 15 | Gespeen 15

ST 140017 P
Oud. 9j | OEK 38m | TKP 409d
Kalwers 7 | Gespeen 4 | Spn. Mat. 70
Gem. SI 97 | KKG - | KKS 39.8
Kalwings: 17-12, 19-09, 20-11, 21-10, 22-09, 23-09, 24-09

R 100131 P
Spn Mat. 78

R 060052 P

R 000011
Oud. 15j | Gem. SI 105
Kalwers 11 | Gespeen 9

CR 100050 P
Oud. 14j | OEK 38m | TKP 444d
Kalwers 10 | Gespeen 8 | Spn. Mat. 57
Gem. SI 89 | Spn. Mat. 57

CR 070038

CR 040073
Oud. 11j | Gem. SI 98
Kalwers 9 | Gespeen 8

DON HARVEY TRUST
East London, Eastern Cape
0825692074
margih@redalert.co.za

P.O. BOX 1711,,EAST LONDON, 5200

Laaste Kalf	
Kalf ID	ST 230081 (M)
Geb. datum	2023-09-27
Vaar ID	TT 200035

Kalwings: 23-09

Miostatien	
Q204X	Nie Getoets
NT821	Nie Getoets
F94L	Nie Getoets

KOEIWAARDE	99
98	Kalfgemak Waarde
111	Kalfgroei Waarde
101	Melk Waarde
80	Onderhoudswaarde
100	Vrugbaarheidswaarde
GROEI WAARDE	-
KARKAS WAARDE	-
PRODUKSIE WAARDE	-

LOGIX EBV Analise 2024-09-19

Kalf en Moeder				Vrugbaarheid			
Geb. Dir.	Geb. Mat.	Spn. Dir.	Spn. Mat.	Skr. Omtr.	Vers Vrugb.	Koei Vrugb.	Lanklew.
100	89	111	101	108	91	104	108
77%	64%	75%	65%	18%	59%	27%	54%

Na-Speen Groei			Raam			Karkas		
Na-Speen	GDT	VOV	Volw. Gewig	Hoogte	Lengte	OSO	Vet	Mar
111	108	-	120	112	105	-	-	-
54%	10%		35%	17%	15%			

Geb. Gewig	205D Gewig	365D Gewig	540D Gewig	GDT Indeks	VOV Indeks	Skrotum	LH
32kg	189kg | 95 (18)	245kg | 94 (10)	309kg | 100 (16)	-	-	- (B2)	-

VERKOPER OPMERKINGS: Inentings/Injections: Supervax, Barvax 10 & RB 51
Toetse/Tests: TB & CA, Pregnancy checked 8,5 Months in Calf to TTS 21-04 - U17894U001

LOT 20 (F)

ST 210001 *P*

Kuddeboek	SP
Geb. dtm	2021-03-03
Oud.	3j 7m
Inteling	7%
OEK	30m
Kalwers	1
Gespeen	1
Gem. SI	132
TKP	-

Ouerskap	Vaar	Moer
DNS		
Genomies		

AM 120022 P
Spn Mat. 89

W 080067 P
Spn Mat. 70

R 030012

W 980014
Oud. 14j | Gem. SI 102
Kalwers 10 | Gespeen 8

AM 009340
Oud. 15j | OEK - | TKP 393d
Kalwers 12 | Gespeen 8 | Spn. Mat. 116
Gem. SI 102 | Spn. Mat. 116

HWP 980057

ST 150043 P
Oud. 8j | OEK 34m | TKP 433d
Kalwers 6 | Gespeen 5 | Spn. Mat. 115
Gem. SI 105 | KKG - | KKS 51.5
Kalwings: 18-10, 19-11, 21-03, 22-09, 23-09, 24-09

R 090088 P
Spn Mat. 112

CR 040044 P

AJR 950033
Oud. 19j | Gem. SI 108
Kalwers 12 | Gespeen 11

CR 080015 P
Oud. 10j | OEK 39m | TKP 555d
Kalwers 5 | Gespeen 4 | Spn. Mat. 91
Gem. SI 92 | Spn. Mat. 91

R 050001

CR 990064
Oud. 16j | Gem. SI 96
Kalwers 14 | Gespeen 11

DON HARVEY TRUST
East London, Eastern Cape
0825692074
margih@redalert.co.za

P.O. BOX 1711,,EAST LONDON, 5200

Laaste Kalf	
Kalf ID	ST 230052 (F)
Geb. datum	2023-09-08
Vaar ID	TT 200035

Kalwings: 23-09

Miostatien	
Q204X	Nie Getoets
NT821	Nie Getoets
F94L	Nie Getoets

KOEIWAARDE	112
89	Kalfgemak Waarde
108	Kalfgroei Waarde
117	Melk Waarde
96	Onderhoudswaarde
109	Vrugbaarheidswaarde
GROEI WAARDE	105
KARKAS WAARDE	-
PRODUKSIE WAARDE	112

LOGIX EBV Analise 2024-09-19

Kalf en Moeder				Vrugbaarheid			
Geb. Dir.	Geb. Mat.	Spn. Dir.	Spn. Mat.	Skr. Omtr.	Vers Vrugb.	Koei Vrugb.	Lanklew.
89	99	108	117	107	108	108	99
77%	62%	75%	64%	24%	57%	25%	52%

Na-Speen Groei			Raam			Karkas		
Na-Speen	GDT	VOV	Volw. Gewig	Hoogte	Lengte	OSO	Vet	Mar
94	111	-	104	105	110	-	-	-
60%	18%		46%	24%	22%			

Geb. Gewig	205D Gewig	365D Gewig	540D Gewig	GDT Indeks	VOV Indeks	Skrotum	LH
33kg	198kg | 118 (15)	293kg | 100 (1)	299kg | 110 (14)	-	-	- (B2)	-

VERKOPER OPMERKINGS: Inentings/Injections: Supervax, Barvax 10 & RB 51
Toetse/Tests: TB & CA, Pregnancy checked 8,5 Months in Calf to ST 20-08 -U10678U012

© Compiled by the South African Stud Book and Livestock Improvement Association
All Pedigree- and Performance Data is as recorded on LOGIX on 08 October 2024

LOT 21 (F)

ST 210006 *P*

Herd Book	SP
Birth date	2021-03-16
Age	3y 7m
Inbreeding	6%
AFC	30m
Calves	1
Weaned	0
Avg. WI	-
ICP	-

AM 120022 P
Wean Mat. 89

Parentage	Sire	Dam
DNA		
Genomic		

CR 100093 P
Age 13y | AFC 36m | ICP 435d
Calves 9 | Weaned 7 | Wean Mat. 85
Avg. WI 99 | CCB - | CCW 40.6
Calvings: 13-10, 15-04, 16-12, 17-11, 18-10, 19-12, 21-03, 22-03, 23-04

W 080067 P
Wean Mat. 70

- **R 030012**
- **W 980014**
  Age 14y | Avg. WI 102
  Calves 10 | Weaned 8

AM 009340
Age 15y | AFC - | ICP 393d
Calves 12 | Weaned 8 | Wean Mat. 116
Avg. WI 102 | Wean Mat. 116

- **HWP 980057**

CR 070038
Wean Mat. 70

- **R 040037 SC**
- **CR 030036**
  Age 13y | Avg. WI 105
  Calves 10 | Weaned 9

CR 070075 P
Age 6y | AFC 39m | ICP 359d
Calves 4 | Weaned 2 | Wean Mat. 80
Avg. WI 90 | Wean Mat. 80

- **R 040007 P**
- **CR 040016 P**
  Age 13y | Avg. WI 95
  Calves 9 | Weaned 3

DON HARVEY TRUST
East London, Eastern Cape
0825692074
margih@redalert.co.za

P.O. BOX 1711,,EAST LONDON, 5200

Last Calf	
Calf ID	ST 230060 (M)
Birth Date	2023-09-14
Sire ID	TT 200035

Calvings: 23-09

Myostatin	
Q204X	Not Tested
NT821	Not Tested
F94L	Not Tested

COW VALUE	98
109	Calving Ease Value
88	Calf Growth Value
89	Milk Value
109	Maintenance Value
109	Fertility Value
GROWTH VALUE	99
CARCASS VALUE	-
PRODUCTION VALUE	98

LOGIX EBV Analysis 2024-09-19

Calf and Mother				Fertility			
Birth Dir.	Birth Mat.	Wean Dir.	Wean Mat.	Scr. Circ.	Heifer Fert.	Cow Fert.	Longev.
110	93	88	89	84	109	107	85
78%	*64%*	*74%*	*58%*	*31%*	*59%*	*25%*	*54%*

Post-Wean Growth			Frame			Carcass		
Post Wean	ADG	FCR	Mature Weight	Height	Length	EMA	Fat	Mar
88	90	-	91	88	87	85	-	-
66%	*23%*		*28%*	*29%*	*27%*	*8%*		

Birth Weight	205D Weight	365D Weight	540D Weight	ADG Index	FCR Index	Scrotum	LH
31kg	165kg | *96 (15)*	216kg | *100 (13)*	259kg | *95 (14)*	-	-	- *(B2)*	-

SELLER REMARKS: Inentings/Injections: Supervax, Barvax 10 & RB 51
Toetse/Tests: TB & CA, Pregnancy checked 8 Months in calf to ST 20-08 -U10678U012

LOT 22 (F)

ST 210043 *P*

Herd Book	SP
Birth date	2021-09-09
Age	3y 1m
Inbreeding	7%

GH 150004 P
Wean Mat. 43

Parentage	Sire	Dam
DNA		
Genomic		

R 110150
Age 12y | AFC 37m | ICP 612d
Calves 6 | Weaned 5 | Wean Mat. 108
Avg. WI 112 | CCB - | CCW 46.4
Calvings: 14-11, 16-09, 18-09, 20-04, 21-09, 23-04

XY 120065 P
Wean Mat. 48

- **V 070123 P**
- **XY 090008 P**
  Age 15y | Avg. WI 98
  Calves 12 | Weaned 12

XY 120042 P
Age 7y | AFC 35m | ICP 501d
Calves 4 | Weaned 3 | Wean Mat. 82
Avg. WI 101 | Wean Mat. 82

- **HBH 061018 P**
- **XY 090058 P**
  Age 5y | Avg. WI 97
  Calves 3 | Weaned 3

AM 080057
Wean Mat. 60

- **W 991232 P**
- **PT 020046**
  Age 7y | Avg. WI 80
  Calves 4 | Weaned 2

R 080019 P
Age 9y | AFC 30m | ICP 457d
Calves 5 | Weaned 3 | Wean Mat. 111
Avg. WI 98 | Wean Mat. 111

- **J 942990**
- **R 050020**
  Age 17y | Avg. WI 103
  Calves 13 | Weaned 11

DON HARVEY TRUST
East London, Eastern Cape
0825692074
margih@redalert.co.za

P.O. BOX 1711,,EAST LONDON, 5200

Myostatin	
Q204X	Not Tested
NT821	Not Tested
F94L	Not Tested

COW VALUE	95
116	Calving Ease Value
92	Calf Growth Value
74	Milk Value
127	Maintenance Value
83	Fertility Value
GROWTH VALUE	92
CARCASS VALUE	92
PRODUCTION VALUE	93

LOGIX EBV Analysis 2024-09-19

Calf and Mother				Fertility			
Birth Dir.	Birth Mat.	Wean Dir.	Wean Mat.	Scr. Circ.	Heifer Fert.	Cow Fert.	Longev.
115	102	92	74	93	111	72	96
77%	*56%*	*73%*	*56%*	*40%*	*43%*	*18%*	*50%*

Post-Wean Growth			Frame			Carcass		
Post Wean	ADG	FCR	Mature Weight	Height	Length	EMA	Fat	Mar
86	98	-	73	90	92	93	108	106
64%	*35%*		*25%*	*40%*	*38%*	*22%*	*14%*	*12%*

Birth Weight	205D Weight	365D Weight	540D Weight	ADG Index	FCR Index	Scrotum	LH
30kg	223kg | *106 (12)*	232kg | *108 (43)*	299kg | *104 (59)*	-	-	- *(B2)*	-

SELLER REMARKS: Inentings/Injections: Supervax, Barvax 10 & RB 51
Toetse/Tests: TB & CA, Pregnancy checked 6 Months in Calf to ADM 20-45 - U10678U026

© Compiled by the South African Stud Book and Livestock Improvement Association
All Pedigree- and Performance Data is as recorded on LOGIX on 08 October 2024

LOT 23 (F)

ST 210118 *P*

Kuddeboek	SP
Geb. dtm	2021-11-04
Oud.	2j 11m
Inteling	5%

TT 170045 SC
Spn Mat. 129

Ouerskap	Vaar	Moer
DNS		
Genomies		

TT 120B03 P
Spn Mat. 126

XY 090051 P

XY 090084 P
Oud. 7j | Gem. SI 99
Kalwers 5 | Gespeen 4

SW 060074
Oud. 15j | OEK 36m | TKP 386d
Kalwers 12 | Gespeen 9 | Spn. Mat. 129
Gem. SI 104 | Spn. Mat. 129

CR 010015 P

ASE 990053
Oud. 11j | Gem. SI 103
Kalwers 8 | Gespeen 7

ST 170059 P
Oud. 7j | OEK 35m | TKP 374d
Kalwers 4 | Gespeen 3 | Spn. Mat. 103
Gem. SI 105 | KKG - | KKS 44.9
Kalwings: 20-09, 21-11, 22-11, 23-10

AM 120022 P
Spn Mat. 89

W 080067 P

AM 009340
Oud. 15j | Gem. SI 102
Kalwers 12 | Gespeen 8

T 140012 P
Oud. 4j | OEK 41m | TKP -
Kalwers 1 | Gespeen 1 | Spn. Mat. 93
Gem. SI 87 | Spn. Mat. 93

T 100021

T 080022 P
Oud. 14j | Gem. SI 104
Kalwers 8 | Gespeen 6

DON HARVEY TRUST
East London, Eastern Cape
0825692074
margih@redalert.co.za

P.O. BOX 1711,,EAST LONDON, 5200

KOEIWAARDE	98
87	Kalfgemak Waarde
100	Kalfgroei Waarde
116	Melk Waarde
110	Onderhoudswaarde
85	Vrugbaarheidswaarde
GROEI WAARDE	108
KARKAS WAARDE	102
PRODUKSIE WAARDE	100

LOGIX EBV Analise 2024-09-19

Kalf en Moeder				Vrugbaarheid			
Geb. Dir.	Geb. Mat.	Spn. Dir.	Spn. Mat.	Skr. Omtr.	Vers Vrugb.	Koei Vrugb.	Lanklew.
86	107	100	116	110	93	85	97
75%	45%	71%	46%	35%	38%	17%	44%

Na-Speen Groei			Raam			Karkas		
Na-Speen	GDT	VOV	Volw. Gewig	Hoogte	Lengte	OSO	Vet	Mar
99	112	-	90	103	103	98	102	95
62%	28%		26%	35%	33%	22%	13%	11%

Miostatien	
Q204X	Nie Getoets
NT821	Nie Getoets
F94L	Nie Getoets

Geb. Gewig	205D Gewig	365D Gewig	540D Gewig	GDT Indeks	VOV Indeks	Skrotum	LH
34kg	209kg | *108 (15)*	232kg | *105 (43)*	330kg | *114 (59)*	-	-	- *(B2)*	-

VERKOPER OPMERKINGS: Inentings/Injections: Supervax, Barvax 10 & RB 51
Toetse/Tests: TB & CA, Pregnancy checked 5 Months in Calf to ADM 20-45 - U10678U026

LOT 24 (F)

TTS 210015 *P*

Kuddeboek	SP
Geb. dtm	2021-08-16
Oud.	3j 2m
Inteling	6%

GH 150004 P
Spn Mat. 43

Ouerskap	Vaar	Moer
DNS		
Genomies		

XY 120065 P
Spn Mat. 48

V 070123 P

XY 090008 P
Oud. 15j | Gem. SI 98
Kalwers 12 | Gespeen 12

XY 120042 P
Oud. 7j | OEK 35m | TKP 501d
Kalwers 4 | Gespeen 3 | Spn. Mat. 82
Gem. SI 101 | Spn. Mat. 82

HBH 061018 P

XY 090058 P
Oud. 5j | Gem. SI 97
Kalwers 3 | Gespeen 3

TTS 180027 P
Oud. 5j | OEK 33m | TKP 488d
Kalwers 3 | Gespeen 2 | Spn. Mat. 93
Gem. SI 96 | KKG - | KKS 45.4
Kalwings: 21-08, 22-09, 24-04

AM 120022 P
Spn Mat. 89

W 080067 P

AM 009340
Oud. 15j | Gem. SI 102
Kalwers 12 | Gespeen 8

GH 100158
Oud. 13j | OEK 33m | TKP 462d
Kalwers 9 | Gespeen 8 | Spn. Mat. 108
Gem. SI 108 | Spn. Mat. 108

HBH 020637

GH 051034
Oud. 7j | Gem. SI 92
Kalwers 3 | Gespeen 3

DON HARVEY TRUST
East London, Eastern Cape
0825692074
margih@redalert.co.za

P.O. BOX 1711,,EAST LONDON, 5200

KOEIWAARDE	96
110	Kalfgemak Waarde
95	Kalfgroei Waarde
68	Melk Waarde
125	Onderhoudswaarde
94	Vrugbaarheidswaarde
GROEI WAARDE	105
KARKAS WAARDE	96
PRODUKSIE WAARDE	96

LOGIX EBV Analise 2024-09-19

Kalf en Moeder				Vrugbaarheid			
Geb. Dir.	Geb. Mat.	Spn. Dir.	Spn. Mat.	Skr. Omtr.	Vers Vrugb.	Koei Vrugb.	Lanklew.
107	112	95	68	90	112	86	97
76%	54%	73%	53%	39%	45%	20%	48%

Na-Speen Groei			Raam			Karkas		
Na-Speen	GDT	VOV	Volw. Gewig	Hoogte	Lengte	OSO	Vet	Mar
87	105	-	75	94	94	89	111	105
64%	34%		30%	39%	38%	29%	24%	23%

Miostatien	
Q204X	Nie Getoets
NT821	Nie Getoets
F94L	Nie Getoets

Geb. Gewig	205D Gewig	365D Gewig	540D Gewig	GDT Indeks	VOV Indeks	Skrotum	LH
27kg	196kg | *100 (14)*	213kg | *99 (16)*	275kg | *96 (59)*	-	-	- *(B2)*	-

VERKOPER OPMERKINGS: Inentings/Injections: Supervax, Barvax 10 & RB 51
Toetse/Tests: TB & CA, Pregnancy checked 8 Months in Calf to ST 20-33- U10678U016

© Compiled by the South African Stud Book and Livestock Improvement Association
All Pedigree- and Performance Data is as recorded on LOGIX on 08 October 2024

LOT 25 (F)

TTS 210027 *P*

Herd Book	SP
Birth date	2021-09-28
Age	3y
Inbreeding	6%

Parentage	Sire	Dam
DNA		
Genomic		

AM 120022 P
Wean Mat. 89

W 080067 P
Wean Mat. 70

R 030012

W 980014
Age 14y | Avg. WI 102
Calves 10 | Weaned 8

AM 009340
Age 15y | AFC - | ICP 393d
Calves 12 | Weaned 8 | Wean Mat. 116
Avg. WI 102 | Wean Mat. 116

HWP 980057

TTS 150017 P
Age 9y | AFC 39m | ICP 444d
Calves 5 | Weaned 5 | Wean Mat. 109
Avg. WI 108 | CCB - | CCW 46.5
Calvings: 18-11, 20-09, 21-09, 22-09, 23-09

HBH 120014
Wean Mat. 85

H 050089 P

HBH 090157
Age 4y | Avg. WI 91
Calves 2 | Weaned 2

H 030056 P
Age 17y | AFC 38m | ICP 468d
Calves 11 | Weaned 7 | Wean Mat. 78
Avg. WI 94 | Wean Mat. 78

SW 000003

H 960020
Age 12y | Avg. WI 108
Calves 9 | Weaned 6

DON HARVEY TRUST
East London, Eastern Cape
0825692074
margih@redalert.co.za

P.O. BOX 1711,,EAST LONDON, 5200

COW VALUE	100
93	Calving Ease Value
96	Calf Growth Value
100	Milk Value
109	Maintenance Value
103	Fertility Value
GROWTH VALUE	100
CARCASS VALUE	95
PRODUCTION VALUE	99

LOGIX GENETICS | GENETRIX — EBV Analysis 2024-09-19

Calf and Mother				Fertility			
Birth Dir.	Birth Mat.	Wean Dir.	Wean Mat.	Scr. Circ.	Heifer Fert.	Cow Fert.	Longev.
95	93	96	100	96	102	103	91
76%	55%	71%	56%	32%	45%	23%	51%

Post-Wean Growth			Frame			Carcass		
Post Wean	ADG	FCR	Mature Weight	Height	Length	EMA	Fat	Mar
91	103	-	91	92	98	94	-	-
58%	26%		31%	32%	30%	10%		

Myostatin	
Q204X	Not Tested
NT821	Not Tested
F94L	Not Tested

Birth Weight	205D Weight	365D Weight	540D Weight	ADG Index	FCR Index	Scrotum	LH
31kg	186kg | *96 (4)*	235kg | *105 (16)*	318kg | *110 (59)*	-	-	- *(B2)*	-

SELLER REMARKS: Inentings/Injections: Supervax, Barvax 10 & RB 51
Toetse/Tests: TB & CA, Pregnancy checked 8,5 Months in Calf to ST 20-33 - U10678U016

LOT 26 (F)

ST 220059 *P*

Herd Book	SP
Birth date	2022-09-25
Age	2y
Inbreeding	6%

Parentage	Sire	Dam
DNA		
Genomic		

ST 180075 P
Wean Mat. 109

T 110098 P
Wean Mat. 122

AM 060041 PH

T 050089
Age 13y | Avg. WI 113
Calves 8 | Weaned 8

R 070030 P
Age 16y | AFC 39m | ICP 458d
Calves 11 | Weaned 8 | Wean Mat. 107
Avg. WI 104 | Wean Mat. 107

CR 030070

R 970060
Age 14y | Avg. WI 107
Calves 10 | Weaned 9

AM 150021 P
Age 9y | AFC 31m | ICP 371d
Calves 7 | Weaned 7 | Wean Mat. 62
Avg. WI 98 | CCB - | CCW 36.7
Calvings: 17-09, 18-10, 19-10, 20-10, 21-10, 22-09, 23-10

AM 090036 P
Wean Mat. 80

H 030073

ADM 010061
Age 14y | Avg. WI 94
Calves 9 | Weaned 7

H 060082 P
Age 14y | AFC 39m | ICP 415d
Calves 11 | Weaned 6 | Wean Mat. 79
Avg. WI 103 | Wean Mat. 79

H 030011

H 020073 P
Age 5y | Avg. WI 86
Calves 2 | Weaned 2

DON HARVEY TRUST
East London, Eastern Cape
0825692074
margih@redalert.co.za

P.O. BOX 1711,,EAST LONDON, 5200

COW VALUE	108
109	Calving Ease Value
105	Calf Growth Value
88	Milk Value
98	Maintenance Value
110	Fertility Value
GROWTH VALUE	-
CARCASS VALUE	-
PRODUCTION VALUE	-

LOGIX GENETICS | GENETRIX — EBV Analysis 2024-09-19

Calf and Mother				Fertility			
Birth Dir.	Birth Mat.	Wean Dir.	Wean Mat.	Scr. Circ.	Heifer Fert.	Cow Fert.	Longev.
104	123	105	88	98	107	108	109
76%	50%	73%	51%	22%	38%	22%	47%

Post-Wean Growth			Frame			Carcass		
Post Wean	ADG	FCR	Mature Weight	Height	Length	EMA	Fat	Mar
103	98	-	102	105	103	-	-	-
62%	17%		24%	22%	21%			

Myostatin	
Q204X	Not Tested
NT821	Not Tested
F94L	Not Tested

Birth Weight	205D Weight	365D Weight	540D Weight	ADG Index	FCR Index	Scrotum	LH
29kg	185kg | *95 (24)*	227kg | *107 (17)*	258kg | *100 (20)*	-	-	- *(B2)*	-

SELLER REMARKS: Inentings/Injections: Supervax, Barvax 10 & RB 51
Toetse/Tests: TB & CA

© Compiled by the South African Stud Book and Livestock Improvement Association
All Pedigree- and Performance Data is as recorded on LOGIX on 08 October 2024

LOT 27 (F)

ST 220069 *P*

Kuddeboek	SP
Geb. dtm	2022-09-28
Oud.	2j
Inteling	9%

ST 180075 P
Spn Mat. 109

Ouerskap	Vaar	Moer
DNS		
Genomies		

ST 150012 P
Oud. 9j | OEK 43m | TKP 364d
Kalwers 6 | Gespeen 6 | Spn. Mat. 76
Gem. Sl 95 | KKG - | KKS 38.8
Kalwings: 18-09, 19-11, 20-10, 21-10, 22-09, 23-09

T 110098 P
Spn Mat. 122

AM 060041 PH
T 050089
Oud. 13j | Gem. Sl 113
Kalwers 8 | Gespeen 8

R 070030 P
Oud. 16j | OEK 39m | TKP 458d
Kalwers 11 | Gespeen 8 | Spn. Mat. 107
Gem. Sl 104 | Spn. Mat. 107

CR 030070
R 970060
Oud. 14j | Gem. Sl 107
Kalwers 10 | Gespeen 9

R 100021 P
Spn Mat. 98

R 060050 SC
R 050015
Oud. 15j | Gem. Sl 103
Kalwers 13 | Gespeen 12

R 100303 P
Oud. 13j | OEK 34m | TKP 408d
Kalwers 10 | Gespeen 7 | Spn. Mat. 82
Gem. Sl 97 | Spn. Mat. 82

R 060052 P
R 970060
Oud. 14j | Gem. Sl 107
Kalwers 10 | Gespeen 9

DON HARVEY TRUST
East London, Eastern Cape
0825692074
margih@redalert.co.za

P.O. BOX 1711,,EAST LONDON, 5200

KOEIWAARDE	108
115	Kalfgemak Waarde
102	Kalfgroei Waarde
92	Melk Waarde
106	Onderhoudswaarde
96	Vrugbaarheidswaarde
GROEI WAARDE	-
KARKAS WAARDE	-
PRODUKSIE WAARDE	-

LOGIX GENETICS CAPE TRIA — EBV Analise 2024-09-19

Kalf en Moeder				Vrugbaarheid			
Geb. Dir.	Geb. Mat.	Spn. Dir.	Spn. Mat.	Skr. Omtr.	Vers Vrugb.	Koei Vrugb.	Lanklew.
115	99	102	92	-	92	98	114
76%	49%	73%	50%		37%	17%	45%

Na-Speen Groei			Raam			Karkas		
Na-Speen	GDT	VOV	Volw. Gewig	Hoogte	Lengte	OSO	Vet	Mar
99	-	-	94	-	-	-	-	-
61%			18%					

Miostatien	
Q204X	Nie Getoets
NT821	Nie Getoets
F94L	Nie Getoets

Geb. Gewig	205D Gewig	365D Gewig	540D Gewig	GDT Indeks	VOV Indeks	Skrotum	LH
28kg	192kg | *100 (24)*	206kg | *97 (17)*	237kg | *91 (20)*	-	-	- *(B2)*	-

VERKOPER OPMERKINGS: Inentings/Injections: Supervax, Barvax 10 & RB 51
Toetse/Tests: TB & CA

LOT 28 (F)

ST 220108 *P*

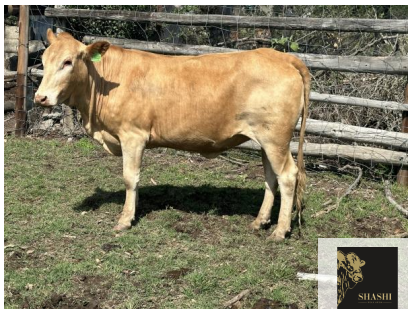

Kuddeboek	SP
Geb. dtm	2022-10-14
Oud.	1j 12m
Inteling	7%

ST 180075 P
Spn Mat. 109

Ouerskap	Vaar	Moer
DNS		
Genomies		

CR 080064 P
Oud. 16j | OEK 38m | TKP 522d
Kalwers 10 | Gespeen 7 | Spn. Mat. 101
Gem. Sl 103 | KKG - | KKS 43.5
Kalwings: 11-09, 12-11, 14-07, 15-12, 17-09, 18-10, 20-04, 21-09, 22-10, 24-07

T 110098 P
Spn Mat. 122

AM 060041 PH
T 050089
Oud. 13j | Gem. Sl 113
Kalwers 8 | Gespeen 8

R 070030 P
Oud. 16j | OEK 39m | TKP 458d
Kalwers 11 | Gespeen 8 | Spn. Mat. 107
Gem. Sl 104 | Spn. Mat. 107

CR 030070
R 970060
Oud. 14j | Gem. Sl 107
Kalwers 10 | Gespeen 9

R 050001
Spn Mat. 82

R 970031
AJR 940010
Oud. 18j | Gem. Sl 106
Kalwers 14 | Gespeen 13

CR 030098
Oud. 12j | OEK 31m | TKP 374d
Kalwers 10 | Gespeen 8 | Spn. Mat. 115
Gem. Sl 105 | Spn. Mat. 115

HWP 990013
J 950154
Oud. 17j | Gem. Sl 105
Kalwers 12 | Gespeen 9

DON HARVEY TRUST
East London, Eastern Cape
0825692074
margih@redalert.co.za

P.O. BOX 1711,,EAST LONDON, 5200

KOEIWAARDE	110
99	Kalfgemak Waarde
107	Kalfgroei Waarde
104	Melk Waarde
101	Onderhoudswaarde
103	Vrugbaarheidswaarde
GROEI WAARDE	-
KARKAS WAARDE	-
PRODUKSIE WAARDE	-

LOGIX GENETICS CAPE TRIA — EBV Analise 2024-09-19

Kalf en Moeder				Vrugbaarheid			
Geb. Dir.	Geb. Mat.	Spn. Dir.	Spn. Mat.	Skr. Omtr.	Vers Vrugb.	Koei Vrugb.	Lanklew.
98	109	107	104	99	102	103	108
76%	52%	73%	52%	13%	41%	20%	49%

Na-Speen Groei			Raam			Karkas		
Na-Speen	GDT	VOV	Volw. Gewig	Hoogte	Lengte	OSO	Vet	Mar
101	-	-	99	113	110	-	-	-
62%			24%	10%	7%			

Miostatien	
Q204X	Nie Getoets
NT821	Nie Getoets
F94L	Nie Getoets

Geb. Gewig	205D Gewig	365D Gewig	540D Gewig	GDT Indeks	VOV Indeks	Skrotum	LH
29kg	183kg | *101 (27)*	187kg | *97 (16)*	257kg | *99 (16)*	-	-	- *(B2)*	-

VERKOPER OPMERKINGS: Inentings/Injections: Supervax, Barvax 10 & RB 51
Toetse/Tests: TB & CA

© Compiled by the South African Stud Book and Livestock Improvement Association
All Pedigree- and Performance Data is as recorded on LOGIX on 08 October 2024

LOT 29 (F)

ST 220114

Herd Book	SP
Birth date	2022-10-19
Age	1y 12m
Inbreeding	4%

DON HARVEY TRUST

East London, Eastern Cape
0825692074
margih@redalert.co.za

P.O. BOX 1711,,EAST LONDON, 5200

HBH 160026 P
Wean Mat. 97

Parentage	Sire	Dam
DNA		
Genomic		

HBH 110031 P
Wean Mat. 86

W 040026 P

HBH 070027 P
Age 12y | Avg. WI 102
Calves 9 | Weaned 8

HBH 130033 P
Age 11y | AFC 36m | ICP 366d
Calves 8 | Weaned 8 | Wean Mat. 106
Avg. WI 99 | Wean Mat. 106

HBH 040858

HBH 091840
Age 6y | Avg. WI 107
Calves 4 | Weaned 3

ST 180019 P
Age 6y | AFC 35m | ICP 491d
Calves 3 | Weaned 2 | Wean Mat. 91
Avg. WI 97 | CCB - | CCW 41.5
Calvings: 21-08, 22-10, 24-04

E 120010 P
Wean Mat. 102

DT 070011 P

G 090176
Age 4y | Avg. WI 103
Calves 2 | Weaned 2

T 140022 P
Age 7y | AFC 30m | ICP 366d
Calves 5 | Weaned 4 | Wean Mat. 89
Avg. WI 101 | Wean Mat. 89

T 100066 P

T 090071 P
Age 8y | Avg. WI 103
Calves 4 | Weaned 3

COW VALUE	98
100	Calving Ease Value
98	Calf Growth Value
94	Milk Value
101	Maintenance Value
104	Fertility Value
GROWTH VALUE	114
CARCASS VALUE	108
PRODUCTION VALUE	100

LOGIX EBV Analysis 2024-09-19

Calf and Mother				Fertility			
Birth Dir.	Birth Mat.	Wean Dir.	Wean Mat.	Scr. Circ.	Heifer Fert.	Cow Fert.	Longev.
102	85	98	94	113	111	99	104
76%	51%	73%	51%	34%	43%	20%	46%

Post-Wean Growth			Frame			Carcass		
Post Wean	ADG	FCR	Mature Weight	Height	Length	EMA	Fat	Mar
100	115	-	99	107	104	105	104	94
64%	28%		32%	35%	33%	24%	17%	16%

Myostatin	
Q204X	Not Tested
NT821	Not Tested
F94L	Not Tested

Birth Weight	205D Weight	365D Weight	540D Weight	ADG Index	FCR Index	Scrotum	LH
28kg	175kg | 97 (27)	183kg | 93 (16)	243kg | 93 (16)	-	-	- (B2)	-

SELLER REMARKS: Inentings/Injections: Supervax, Barvax 10 & RB 51
Toetse/Tests: TB & CA

LOT 30 (F)

ST 220121 *P*

Herd Book	SP
Birth date	2022-10-29
Age	1y 11m
Inbreeding	5%

DON HARVEY TRUST

East London, Eastern Cape
0825692074
margih@redalert.co.za

P.O. BOX 1711,,EAST LONDON, 5200

AM 120022 P
Wean Mat. 89

Parentage	Sire	Dam
DNA		
Genomic		

W 080067 P
Wean Mat. 70

R 030012

W 980014
Age 14y | Avg. WI 102
Calves 10 | Weaned 8

AM 009340
Age 15y | AFC - | ICP 393d
Calves 12 | Weaned 8 | Wean Mat. 116
Avg. WI 102 | Wean Mat. 116

HWP 980057

ST 170022 P
Age 7y | AFC 35m | ICP 372d
Calves 5 | Weaned 4 | Wean Mat. 79
Avg. WI 91 | CCB - | CCW 38.4
Calvings: 20-08, 21-10, 22-10, 23-09, 24-09

HBH 120014
Wean Mat. 85

H 050089 P

HBH 090157
Age 4y | Avg. WI 91
Calves 2 | Weaned 2

ST 150009
Age 9y | AFC 32m | ICP 366d
Calves 7 | Weaned 7 | Wean Mat. 91
Avg. WI 94 | Wean Mat. 91

H 090001

R 090094 P
Age 14y | Avg. WI 90
Calves 10 | Weaned 9

COW VALUE	92
106	Calving Ease Value
89	Calf Growth Value
85	Milk Value
104	Maintenance Value
106	Fertility Value
GROWTH VALUE	95
CARCASS VALUE	92
PRODUCTION VALUE	91

LOGIX EBV Analysis 2024-09-19

Calf and Mother				Fertility			
Birth Dir.	Birth Mat.	Wean Dir.	Wean Mat.	Scr. Circ.	Heifer Fert.	Cow Fert.	Longev.
107	93	89	85	91	104	105	101
76%	55%	73%	56%	30%	46%	24%	50%

Post-Wean Growth			Frame			Carcass		
Post Wean	ADG	FCR	Mature Weight	Height	Length	EMA	Fat	Mar
85	97	-	96	86	93	92	-	-
64%	24%		32%	31%	29%	10%		

Myostatin	
Q204X	Not Tested
NT821	Not Tested
F94L	Not Tested

Birth Weight	205D Weight	365D Weight	540D Weight	ADG Index	FCR Index	Scrotum	LH
30kg	157kg | 93 (13)	206kg | 104 (16)	259kg | 98 (16)	-	-	- (B2)	-

SELLER REMARKS: Inentings/Injections: Supervax, Barvax 10 & RB 51
Toetse/Tests: TB & CA

© Compiled by the South African Stud Book and Livestock Improvement Association
All Pedigree- and Performance Data is as recorded on LOGIX on 08 October 2024

LOT 31 (F)

ST 220143 *P*

Kuddeboek	SP
Geb. dtm	2022-11-26
Oud.	1j 10m
Inteling	5%

AM 120022 P
Spn Mat. 89

Ouerskap	Vaar	Moer
DNS		
Genomies		

ST 170095 P
Oud. 6j | OEK 32m | TKP 387d
Kalwers 4 | Gespeen 4 | Spn. Mat. 84
Gem. Sl 90 | KKG - | KKS 38.2
Kalwings: 20-08, 21-10, 22-11, 23-10

W 080067 P
Spn Mat. 70

R 030012

W 980014
Oud. 14j | Gem. Sl 102
Kalwers 10 | Gespeen 8

AM 009340
Oud. 15j | OEK - | TKP 393d
Kalwers 12 | Gespeen 8 | Spn. Mat. 116
Gem. Sl 102 | Spn. Mat. 116

HWP 980057

R 090088 P
Spn Mat. 112

CR 040044 P

AJR 950033
Oud. 19j | Gem. Sl 108
Kalwers 12 | Gespeen 11

T 050089
Oud. 13j | OEK 33m | TKP 478d
Kalwers 8 | Gespeen 8 | Spn. Mat. 92
Gem. Sl 113 | Spn. Mat. 92

T 020003 P

H 920014
Oud. 19j | Gem. Sl 109
Kalwers 15 | Gespeen 15

DON HARVEY TRUST
East London, Eastern Cape
0825692074
margih@redalert.co.za

P.O. BOX 1711,,EAST LONDON, 5200

KOEIWAARDE	93
108	Kalfgemak Waarde
90	Kalfgroei Waarde
86	Melk Waarde
100	Onderhoudswaarde
107	Vrugbaarheidswaarde
GROEI WAARDE	98
KARKAS WAARDE	-
PRODUKSIE WAARDE	92

LOGIX GENETICS CORPORTIA EBV Analise 2024-09-19

Kalf en Moeder				Vrugbaarheid			
Geb. Dir.	Geb. Mat.	Spn. Dir.	Spn. Mat.	Skr. Omtr.	Vers Vrugb.	Koei Vrugb.	Lanklew.
107	105	90	86	96	107	105	99
76%	55%	71%	56%	26%	46%	24%	50%

Na-Speen Groei			Raam			Karkas		
Na-Speen	GDT	VOV	Volw. Gewig	Hoogte	Lengte	OSO	Vet	Mar
78	100	-	100	93	95	-	-	-
62%	21%		34%	27%	25%			

Miostatien	
Q204X	Nie Getoets
NT821	Nie Getoets
F94L	Nie Getoets

Geb. Gewig	205D Gewig	365D Gewig	540D Gewig	GDT Indeks	VOV Indeks	Skrotum	LH
31kg	164kg | *97 (13)*	185kg | *84 (5)*	250kg | *94 (16)*	-	-	- *(B2)*	-

VERKOPER OPMERKINGS: Inentings/Injections: Supervax, Barvax 10 & RB 51
Toetse/Tests: TB & CA

LOT 32 (F)

ST 220150 *P*

Kuddeboek	SP
Geb. dtm	2022-11-30
Oud.	1j 10m
Inteling	6%

ST 160007 P
Spn Mat. 122

Ouerskap	Vaar	Moer
DNS		
Genomies		

AM 130078 P
Oud. 10j | OEK 36m | TKP 363d
Kalwers 8 | Gespeen 7 | Spn. Mat. 119
Gem. Sl 108 | KKG - | KKS 41.5
Kalwings: 16-10, 17-09, 18-09, 19-10, 20-11, 21-10, 22-11, 23-10

T 110098 P
Spn Mat. 122

AM 060041 PH

T 050089
Oud. 13j | Gem. Sl 113
Kalwers 8 | Gespeen 8

T 090043 P
Oud. 8j | OEK 39m | TKP 580d
Kalwers 4 | Gespeen 4 | Spn. Mat. 120
Gem. Sl 106 | Spn. Mat. 120

T 060012 P

T 060019 P
Oud. 18j | Gem. Sl 95
Kalwers 11 | Gespeen 9

R 030012
Spn Mat. 112

CR 960004

R 970060
Oud. 14j | Gem. Sl 107
Kalwers 10 | Gespeen 9

AM 090066
Oud. 13j | OEK 24m | TKP 447d
Kalwers 10 | Gespeen 8 | Spn. Mat. 107
Gem. Sl 104 | Spn. Mat. 107

H 030073

AM 019253
Oud. 11j | Gem. Sl 117
Kalwers 7 | Gespeen 5

DON HARVEY TRUST
East London, Eastern Cape
0825692074
margih@redalert.co.za

P.O. BOX 1711,,EAST LONDON, 5200

KOEIWAARDE	112
95	Kalfgemak Waarde
107	Kalfgroei Waarde
120	Melk Waarde
103	Onderhoudswaarde
95	Vrugbaarheidswaarde
GROEI WAARDE	108
KARKAS WAARDE	-
PRODUKSIE WAARDE	112

LOGIX GENETICS CORPORTIA EBV Analise 2024-09-19

Kalf en Moeder				Vrugbaarheid			
Geb. Dir.	Geb. Mat.	Spn. Dir.	Spn. Mat.	Skr. Omtr.	Vers Vrugb.	Koei Vrugb.	Lanklew.
97	89	107	120	111	95	96	102
76%	50%	72%	51%	22%	36%	21%	47%

Na-Speen Groei			Raam			Karkas		
Na-Speen	GDT	VOV	Volw. Gewig	Hoogte	Lengte	OSO	Vet	Mar
104	113	-	97	120	118	-	-	-
61%	17%		22%	22%	21%			

Miostatien	
Q204X	Nie Getoets
NT821	Nie Getoets
F94L	Nie Getoets

Geb. Gewig	205D Gewig	365D Gewig	540D Gewig	GDT Indeks	VOV Indeks	Skrotum	LH
30kg	181kg | *110 (13)*	218kg | *102 (5)*	275kg | *105 (16)*	-	-	- *(B2)*	-

VERKOPER OPMERKINGS: Inentings/Injections: Supervax, Barvax 10 & RB 51
Toetse/Tests: TB & CA

© Compiled by the South African Stud Book and Livestock Improvement Association
All Pedigree- and Performance Data is as recorded on LOGIX on 08 October 2024

LOT 33 (F)

TTS 220033 *P*

Herd Book	SP
Birth date	2022-10-01
Age	2y
Inbreeding	8%

Parentage	Sire	Dam
DNA		
Genomic		

- **ST 180075** P — Wean Mat. 109
  - **T 110098** P — Wean Mat. 122
    - **AM 060041** PH
    - **T 050089** — Age 13y | Avg. WI 113 | Calves 8 | Weaned 8
  - **R 070030** P — Age 16y | AFC 39m | ICP 458d | Calves 11 | Weaned 8 | Wean Mat. 107 | Avg. WI 104 | Wean Mat. 107
    - **CR 030070**
    - **R 970060** — Age 14y | Avg. WI 107 | Calves 10 | Weaned 9
- **TTS 150018** P — Age 9y | AFC 39m | ICP 462d | Calves 4 | Weaned 3 | Wean Mat. 73 | Avg. WI 116 | CCB - | CCW 46.3 | Calvings: 18-12, 20-04, 21-08, 22-10
  - **AM 110061** SC — Wean Mat. 72
    - **T 040022**
    - **AM 050013** P — Age 15y | Avg. WI 110 | Calves 10 | Weaned 8
  - **AM 120031** P — Age 7y | AFC 35m | ICP 760d | Calves 2 | Weaned 2 | Wean Mat. 64 | Avg. WI 87 | Wean Mat. 64
    - **W 080067** P
    - **PS 990015** — Age 16y | Avg. WI 91 | Calves 9 | Weaned 5

DON HARVEY TRUST
East London, Eastern Cape
0825692074
margih@redalert.co.za

P.O. BOX 1711,,EAST LONDON, 5200

COW VALUE	111
116	Calving Ease Value
102	Calf Growth Value
93	Milk Value
112	Maintenance Value
93	Fertility Value
GROWTH VALUE	-
CARCASS VALUE	-
PRODUCTION VALUE	-

LOGIX GENETICS | GENETRIX — EBV Analysis 2024-09-19

Calf and Mother				Fertility			
Birth Dir.	Birth Mat.	Wean Dir.	Wean Mat.	Scr. Circ.	Heifer Fert.	Cow Fert.	Longev.
113	115	102	93	106	90	96	107
75%	47%	72%	47%	13%	37%	18%	45%

Post-Wean Growth			Frame			Carcass		
Post Wean	ADG	FCR	Mature Weight	Height	Length	EMA	Fat	Mar
101	-	-	88	105	104	-	-	-
60%			22%	13%	10%			

Myostatin	
Q204X	Not Tested
NT821	Not Tested
F94L	Not Tested

Birth Weight	205D Weight	365D Weight	540D Weight	ADG Index	FCR Index	Scrotum	LH
27kg	185kg | *97 (24)*	199kg | *99 (15)*	225kg | *107 (16)*	-	-	- *(B2)*	-

SELLER REMARKS: Inentings/Injections: Supervax, Barvax 10 & RB 51
Toetse/Tests: TB & CA

LOT 34 (F)

TTS 220040 *P*

Herd Book	B
Birth date	2022-10-16
Age	1y 12m
Inbreeding	4%

Parentage	Sire	Dam
DNA		
Genomic		

- **AM 120022** P — Wean Mat. 89
  - **W 080067** P — Wean Mat. 70
    - **R 030012**
    - **W 980014** — Age 14y | Avg. WI 102 | Calves 10 | Weaned 8
  - **AM 009340** — Age 15y | AFC - | ICP 393d | Calves 12 | Weaned 8 | Wean Mat. 116 | Avg. WI 102 | Wean Mat. 116
    - **HWP 980057**
- **TTS 170020** P — Age 7y | AFC 35m | ICP 371d | Calves 5 | Weaned 4 | Wean Mat. 104 | Avg. WI 104 | CCB - | CCW 42.8 | Calvings: 20-09, 21-10, 22-10, 23-10, 24-09
  - **E 120010** P — Wean Mat. 102
    - **DT 070011** P
    - **G 090176** — Age 4y | Avg. WI 103 | Calves 2 | Weaned 2
  - **T 130037** P — Age 11y | AFC 49m | ICP 548d | Calves 5 | Weaned 4 | Wean Mat. 92 | Avg. WI 99 | Wean Mat. 92
    - **T 100024**
    - **T 100002** — Age 4y | Avg. WI 91 | Calves 2 | Weaned 1

DON HARVEY TRUST
East London, Eastern Cape
0825692074
margih@redalert.co.za

P.O. BOX 1711,,EAST LONDON, 5200

COW VALUE	94
105	Calving Ease Value
101	Calf Growth Value
95	Milk Value
95	Maintenance Value
90	Fertility Value
GROWTH VALUE	101
CARCASS VALUE	-
PRODUCTION VALUE	94

LOGIX GENETICS | GENETRIX — EBV Analysis 2024-09-19

Calf and Mother				Fertility			
Birth Dir.	Birth Mat.	Wean Dir.	Wean Mat.	Scr. Circ.	Heifer Fert.	Cow Fert.	Longev.
106	97	101	95	100	93	91	96
76%	54%	73%	54%	24%	44%	23%	49%

Post-Wean Growth			Frame			Carcass		
Post Wean	ADG	FCR	Mature Weight	Height	Length	EMA	Fat	Mar
91	106	-	105	100	104	92	-	-
62%	20%		31%	25%	23%	6%		

Myostatin	
Q204X	Not Tested
NT821	Not Tested
F94L	Not Tested

Birth Weight	205D Weight	365D Weight	540D Weight	ADG Index	FCR Index	Scrotum	LH
29kg	193kg | *108 (27)*	214kg | *107 (15)*	203kg | *94 (16)*	-	-	- *(B2)*	-

SELLER REMARKS: Inentings/Injections: Supervax, Barvax 10 & RB 51
Toetse/Tests: TB & CA

© Compiled by the South African Stud Book and Livestock Improvement Association
All Pedigree- and Performance Data is as recorded on LOGIX on 08 October 2024

LOT 35 (F)

TTS 220047 *P*

Kuddeboek	SP
Geb. dtm	2022-10-29
Oud.	1j 11m
Inteling	7%

HBH 160026 P
Spn Mat. 97

Ouerskap	Vaar	Moer
DNS		
Genomies		

TTS 180032 P
Oud. 5j | OEK 34m | TKP 472d
Kalwers 3 | Gespeen 2 | Spn. Mat. 85
Gem. SI 90 | KKG - | KKS 41.1
Kalwings: 21-08, 22-10, 24-03

HBH 110031 P
Spn Mat. 86

W 040026 P

HBH 070027 P
Oud. 12j | Gem. SI 102
Kalwers 9 | Gespeen 8

HBH 130033 P
Oud. 11j | OEK 36m | TKP 366d
Kalwers 8 | Gespeen 8 | Spn. Mat. 106
Gem. SI 99 | Spn. Mat. 106

HBH 040858

HBH 091840
Oud. 6j | Gem. SI 107
Kalwers 4 | Gespeen 3

HBH 120014
Spn Mat. 85

H 050089 P

HBH 090157
Oud. 4j | Gem. SI 91
Kalwers 2 | Gespeen 2

T 060019 P
Oud. 18j | OEK 40m | TKP 512d
Kalwers 11 | Gespeen 9 | Spn. Mat. 95
Gem. SI 95 | Spn. Mat. 95

BG 960092

HBH 960167
Oud. 13j | Gem. SI 92
Kalwers 10 | Gespeen 8

DON HARVEY TRUST
East London, Eastern Cape
0825692074
margih@redalert.co.za

P.O. BOX 1711,,EAST LONDON, 5200

KOEIWAARDE	88
101	Kalfgemak Waarde
84	Kalfgroei Waarde
93	Melk Waarde
117	Onderhoudswaarde
94	Vrugbaarheidswaarde
GROEI WAARDE	101
KARKAS WAARDE	92
PRODUKSIE WAARDE	89

LOGIX GENETICS CORPORA — EBV Analise 2024-09-19

Kalf en Moeder				Vrugbaarheid			
Geb. Dir.	Geb. Mat.	Spn. Dir.	Spn. Mat.	Skr. Omtr.	Vers Vrugb.	Koei Vrugb.	Lanklew.
105	75	84	93	104	111	86	104
76%	52%	73%	53%	39%	44%	20%	48%

Na-Speen Groei			Raam			Karkas		
Na-Speen	GDT	VOV	Volw. Gewig	Hoogte	Lengte	OSO	Vet	Mar
93	100	-	83	88	89	97	105	93
64%	32%		31%	40%	37%	24%	17%	15%

Miostatien	
Q204X	Nie Getoets
NT821	Nie Getoets
F94L	Nie Getoets

Geb. Gewig	205D Gewig	365D Gewig	540D Gewig	GDT Indeks	VOV Indeks	Skrotum	LH
31kg	158kg | *84 (27)*	183kg | *89 (15)*	172kg | *77 (16)*	-	-	- *(B2)*	-

VERKOPER OPMERKINGS: Inentings/Injections: Supervax, Barvax 10 & RB 51
Toetse/Tests: TB & CA

LOT 36 (F)

TTS 220049

Kuddeboek	SP
Geb. dtm	2022-10-31
Oud.	1j 11m
Inteling	6%

AM 120022 P
Spn Mat. 89

Ouerskap	Vaar	Moer
DNS		
Genomies		

TTS 170017 P
Oud. 7j | OEK 37m | TKP 369d
Kalwers 4 | Gespeen 4 | Spn. Mat. 93
Gem. SI 104 | KKG - | KKS 39.1
Kalwings: 20-10, 21-11, 22-10, 23-11

W 080067 P
Spn Mat. 70

R 030012

W 980014
Oud. 14j | Gem. SI 102
Kalwers 10 | Gespeen 8

AM 009340
Oud. 15j | OEK - | TKP 393d
Kalwers 12 | Gespeen 8 | Spn. Mat. 116
Gem. SI 102 | Spn. Mat. 116

HWP 980057

E 120010 P
Spn Mat. 102

DT 070011 P

G 090176
Oud. 4j | Gem. SI 103
Kalwers 2 | Gespeen 2

T 100042
Oud. 10j | OEK 36m | TKP 439d
Kalwers 7 | Gespeen 5 | Spn. Mat. 68
Gem. SI 100 | Spn. Mat. 68

T 060092 P

T 060003
Oud. 6j | Gem. SI 109
Kalwers 4 | Gespeen 3

DON HARVEY TRUST
East London, Eastern Cape
0825692074
margih@redalert.co.za

P.O. BOX 1711,,EAST LONDON, 5200

KOEIWAARDE	95
102	Kalfgemak Waarde
104	Kalfgroei Waarde
90	Melk Waarde
87	Onderhoudswaarde
104	Vrugbaarheidswaarde
GROEI WAARDE	106
KARKAS WAARDE	-
PRODUKSIE WAARDE	96

LOGIX GENETICS CORPORA — EBV Analise 2024-09-19

Kalf en Moeder				Vrugbaarheid			
Geb. Dir.	Geb. Mat.	Spn. Dir.	Spn. Mat.	Skr. Omtr.	Vers Vrugb.	Koei Vrugb.	Lanklew.
101	102	104	90	99	103	104	95
76%	54%	73%	55%	24%	45%	23%	50%

Na-Speen Groei			Raam			Karkas		
Na-Speen	GDT	VOV	Volw. Gewig	Hoogte	Lengte	OSO	Vet	Mar
92	108	-	113	101	105	-	-	-
62%	18%		29%	24%	22%			

Miostatien	
Q204X	Nie Getoets
NT821	Nie Getoets
F94L	Nie Getoets

Geb. Gewig	205D Gewig	365D Gewig	540D Gewig	GDT Indeks	VOV Indeks	Skrotum	LH
29kg	188kg | *105 (27)*	196kg | *96 (15)*	183kg | *83 (16)*	-	-	- *(B2)*	-

VERKOPER OPMERKINGS: Inentings/Injections: Supervax, Barvax 10 & RB 51
Toetse/Tests: TB & CA

© Compiled by the South African Stud Book and Livestock Improvement Association
All Pedigree- and Performance Data is as recorded on LOGIX on 08 October 2024

LOT 37 (F)

TTS 220052 *P*

Herd Book	SP
Birth date	2022-11-02
Age	1y 11m
Inbreeding	8%

TT 170045 SC
Wean Mat. 129

Parentage	Sire	Dam
DNA		
Genomic		

TT 120B03 P
Wean Mat. 126

XY 090051 P

XY 090084 P
Age 7y | Avg. WI 99
Calves 5 | Weaned 4

SW 060074
Age 15y | AFC 36m | ICP 386d
Calves 12 | Weaned 9 | Wean Mat. 129
Avg. WI 104 | Wean Mat. 129

CR 010015 P

ASE 990053
Age 11y | Avg. WI 103
Calves 8 | Weaned 7

TTS 150013 P
Age 9y | AFC 38m | ICP 365d
Calves 7 | Weaned 6 | Wean Mat. 50
Avg. WI 90 | CCB - | CCW 36.9
Calvings: 18-09, 19-10, 20-12, 21-11, 22-11, 23-10, 24-09

HBH 120014
Wean Mat. 85

H 050089 P

HBH 090157
Age 4y | Avg. WI 91
Calves 2 | Weaned 2

H 080066 P
Age 15y | AFC 32m | ICP 456d
Calves 11 | Weaned 8 | Wean Mat. 51
Avg. WI 92 | Wean Mat. 51

CR 010015 P

H 020039 P
Age 10y | Avg. WI 103
Calves 7 | Weaned 4

DON HARVEY TRUST
East London, Eastern Cape
0825692074
margih@redalert.co.za

P.O. BOX 1711,,EAST LONDON, 5200

COW VALUE	97
112	Calving Ease Value
75	Calf Growth Value
90	Milk Value
130	Maintenance Value
103	Fertility Value
GROWTH VALUE	86
CARCASS VALUE	75
PRODUCTION VALUE	94

LOGIX GENETICS | GENETRIX — EBV Analysis 2024-09-19

Calf and Mother				Fertility			
Birth Dir.	Birth Mat.	Wean Dir.	Wean Mat.	Scr. Circ.	Heifer Fert.	Cow Fert.	Longev.
110	112	75	90	90	100	104	98
75%	48%	73%	49%	36%	37%	16%	46%

Post-Wean Growth			Frame			Carcass		
Post Wean	ADG	FCR	Mature Weight	Height	Length	EMA	Fat	Mar
71	85	-	70	83	79	86	98	-
51%	28%		21%	37%	35%	20%	8%	

Myostatin	
Q204X	Not Tested
NT821	Not Tested
F94L	Not Tested

Birth Weight	205D Weight	365D Weight	540D Weight	ADG Index	FCR Index	Scrotum	LH
27kg	158kg | *86 (27)*	147kg | *75 (6)*	151kg | *67 (16)*	-	-	- *(B2)*	-

SELLER REMARKS: Inentings/Injections: Supervax, Barvax 10 & RB 51
Toetse/Tests: TB & CA

LOT 38 (F)

ST 220133 *P*

Herd Book	SP
Birth date	2022-11-14
Age	1y 11m
Inbreeding	9%

ST 160007 P
Wean Mat. 122

Parentage	Sire	Dam
DNA		
Genomic		

T 110098 P
Wean Mat. 122

AM 060041 PH

T 050089
Age 13y | Avg. WI 113
Calves 8 | Weaned 8

T 090043 P
Age 8y | AFC 39m | ICP 580d
Calves 4 | Weaned 4 | Wean Mat. 120
Avg. WI 106 | Wean Mat. 120

T 060012 P

T 060019 P
Age 18y | Avg. WI 95
Calves 11 | Weaned 9

AM 140091 P
Age 9y | AFC 35m | ICP 443d
Calves 6 | Weaned 6 | Wean Mat. 73
Avg. WI 93 | CCB - | CCW 36.8
Calvings: 17-09, 19-10, 20-11, 21-10, 22-11, 23-10

XY 090035 P
Wean Mat. 83

ASE 010040

JM 000038
Age 17y | Avg. WI 103
Calves 10 | Weaned 6

AM 100053 P
Age 13y | AFC 36m | ICP 376d
Calves 8 | Weaned 3 | Wean Mat. 69
Avg. WI 88 | Wean Mat. 69

H 030073

AM 060016 PP
Age 10y | Avg. WI 100
Calves 6 | Weaned 5

DON HARVEY TRUST
East London, Eastern Cape
0825692074
margih@redalert.co.za

P.O. BOX 1711,,EAST LONDON, 5200

COW VALUE	85
86	Calving Ease Value
96	Calf Growth Value
101	Milk Value
116	Maintenance Value
79	Fertility Value
GROWTH VALUE	-
CARCASS VALUE	-
PRODUCTION VALUE	-

LOGIX GENETICS | GENETRIX — EBV Analysis 2024-09-19

Calf and Mother				Fertility			
Birth Dir.	Birth Mat.	Wean Dir.	Wean Mat.	Scr. Circ.	Heifer Fert.	Cow Fert.	Longev.
87	92	96	101	102	93	77	102
76%	49%	72%	50%	20%	38%	20%	46%

Post-Wean Growth			Frame			Carcass		
Post Wean	ADG	FCR	Mature Weight	Height	Length	EMA	Fat	Mar
101	87	-	84	95	89	-	-	-
54%	13%		22%	20%	18%			

Myostatin	
Q204X	Not Tested
NT821	Not Tested
F94L	Not Tested

Birth Weight	205D Weight	365D Weight	540D Weight	ADG Index	FCR Index	Scrotum	LH
33kg	154kg | *88 (13)*	-	305kg | *117 (16)*	-	-	- *(B2)*	-

SELLER REMARKS: Inentings/Injections: Supervax, Barvax 10 & RB 51
Toetse/Tests: TB & CA

© Compiled by the South African Stud Book and Livestock Improvement Association
All Pedigree- and Performance Data is as recorded on LOGIX on 08 October 2024

LOT 39 (F)

TTS 220035

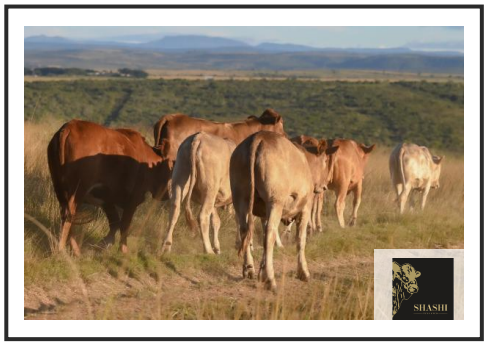

Kuddeboek	SP
Geb. dtm	2022-10-02
Oud.	2j
Inteling	6%

Ouderskap	Vaar	Moer
DNS		
Genomies		

- GH 150004 P — Spn Mat. 43
  - XY 120065 P — Spn Mat. 48
    - V 070123 P
    - XY 090008 P — Oud. 15j | Gem. SI 98 | Kalwers 12 | Gespeen 12
  - XY 120042 P — Oud. 7j | OEK 35m | TKP 501d | Kalwers 4 | Gespeen 3 | Spn. Mat. 82 | Gem. SI 101 | Spn. Mat. 82
    - HBH 061018 P
    - XY 090058 P — Oud. 5j | Gem. SI 97 | Kalwers 3 | Gespeen 3
- TTS 200002 P — Oud. 4j | OEK 33m | TKP 458d | Kalwers 2 | Gespeen 1 | Spn. Mat. 90 | Gem. SI 100 | KKG - | KKS - | Kalwings: 22-10, 24-01
  - AM 120022 P — Spn Mat. 89
    - W 080067 P
    - AM 009340 — Oud. 15j | Gem. SI 102 | Kalwers 12 | Gespeen 8
  - AM 090120 P — Oud. 14j | OEK 33m | TKP 410d | Kalwers 10 | Gespeen 9 | Spn. Mat. 91 | Gem. SI 102 | Spn. Mat. 91
    - HBH 060999 P
    - W 050010 — Oud. 12j | Gem. SI 99 | Kalwers 6 | Gespeen 6

DON HARVEY TRUST

East London, Eastern Cape
0825692074
margih@redalert.co.za

P.O. BOX 1711,,EAST LONDON, 5200

KOEIWAARDE	91
122	Kalfgemak Waarde
84	Kalfgroei Waarde
67	Melk Waarde
121	Onderhoudswaarde
96	Vrugbaarheidswaarde
GROEI WAARDE	98
KARKAS WAARDE	89
PRODUKSIE WAARDE	91

LOGIX GENETICS GENETICS — EBV Analise 2024-09-19

Kalf en Moeder				Vrugbaarheid			
Geb. Dir.	Geb. Mat.	Spn. Dir.	Spn. Mat.	Skr. Omtr.	Vers Vrugb.	Koei Vrugb.	Lanklew.
120	107	84	67	88	116	87	99
76%	53%	59%	49%	39%	45%	19%	48%

Na-Speen Groei			Raam			Karkas		
Na-Speen	GDT	VOV	Volw. Gewig	Hoogte	Lengte	OSO	Vet	Mar
82	97	-	79	84	87	85	110	103
50%	34%		28%	40%	38%	29%	23%	22%

Miostatien	
Q204X	Nie Getoets
NT821	Nie Getoets
F94L	Nie Getoets

Geb. Gewig	205D Gewig	365D Gewig	540D Gewig	GDT Indeks	VOV Indeks	Skrotum	LH
26kg	212kg | 100 (1)	221kg | 100 (1)	268kg | 100 (1)	-	-	- (B2)	-

VERKOPER OPMERKINGS: Inentings/Injections: Supervax, Barvax 10 & RB 51
Toetse/Tests: TB & CA

© Compiled by the South African Stud Book and Livestock Improvement Association
All Pedigree- and Performance Data is as recorded on LOGIX on 08 October 2024

Dier Info				Actual Values						Expected Breeding Values											Indices			Dam		
LOT	Animal ID	Sex	SEC	Birth Wt (kg)	205d Wt (kg)	CCB Ratio	CCW Ratio	Length Height Ratio	Scr. Circ. (mm)	Birth Dir (kg)	Birth Mat (kg)	Wean Dir (kg)	Wean Mat (kg)	Post Wean (kg)	Mature Weight. (kg)	ADG (g/d)	FCR (kg:kg)	Scr. Circ. (mm)	Height. (mm)	Length (mm)	Wean	ADG	Scr. Circ.	Avg. Wean Index	Nr. Calves	Repr. Index
	Breed Average									0.83	0.17	6.6	2.8	11	14	114		14.3	14.0	26.0						
	Auction Average			31	196	-	42.9	-	-	0.61	0.11	6.1	1.1	8	8	122	-	15.7	14	26	101	-	103	101	5.0	98
1	ST 210068	M	SP	27	211	-	48.6	-	-	-0.78	0.08	6.5	0.6	6.2	0.5	141	0	16.8	15	33	103	-	105	102	7	105
2	ST 210038	M	SP	33	252	-	53.4	-	-	2.18	0.42	12.3	3.0	21.4	33.0	164	0	18.7	18	37	121	-	110	112	3	97
3	ST 210028	M	SP	30	232	-	48.4	-	-	-0.28	-0.31	4.7	-4.8	5.5	2.9	142	0	12	12	26	112	-	95	113	3	92
4	ST 210084	M	SP	33	221	-	48	-	-	0.57	0.03	0.6	5.2	-3.0	-4.8	115	0	15	11	20	100	-	102	100	3	101
5	ST 210030	M	SP	30	231	-	53.2	-	-	0.69	-0.37	9.8	-5.2	17.4	1.1	152	0	14.8	17	28	111	-	101	116	3	96
6	TTS 210024	M	SP	36	226	-	54.7	-	-	2.17	-0.44	11.9	-6.6	19.1	0.0	153	0	15.4	14	28	106	-	102	101	5	89
7	ST 210011	M	SP	34	205	-	43.6	-	-	0.11	0.22	6.7	1.3	6.2	9.5	130	0	18.3	13	29	106	-	109	105	9	99
8	ST 210088	M	SP	27	205	-	38	-	-	-0.01	-0.19	2.7	6.5	4.7	-0.6	111	0	15.9	17	26	99	-	103	108	6	98
9	TTS 210004	M	SP	33	217	-	47.4	-	-	1.93	-0.15	15.7	2.9	16.1	28.3	179	0	25.6	24	50	114	-	124	107	6	101
10	ST 210002	M	SP	34	209	-	47.9	-	-	0.45	0.00	6.4	3.1	2.5	3.0	140	0	18.7	19	37	108	-	110	102	6	84
11	ST 200029	F	SP	30	177	-	40	-	-	-0.31	-0.27	-1.3	0.6	0.0	18.0	44	0	16.9	4	5	88	-	106	90	4	107
12	ST 200059	F	SP	34	212	-	44.5	-	-	1.49	-0.18	11.4	-1.3	18.4	9.8	148	0	13.9	12	27	107	-	99	104	8	76
13	ST 200027	F	SP	31	193	-	48.5	-	-	0.23	0.12	5.3	3.3	7.2	11.9	83	0	20.4	9	19	97	-	113	100	3	101
14	ST 200028	F	SP	35	195	-	48.4	-	-	1.28	0.22	7.1	5.1	10.7	11.4	93	0	23.9	12	24	98	-	121	103	4	104
15	ST 200068	F	SP	36	204	-	45.2	-	-	1.16	1.01	3.8	0.5	3.7	6.4	121	0	21.2	12	21	101	-	115	95	5	108
16	ST 200089	F	SP	33	187	-	40.6	-	-	0.67	0.56	6.0	8.3	12.3	15.0	138	0	20.1	23	29	101	-	112	101	10	104
17	TTS 200034	F	SP	31	199	-	-	-	-	0.02	0.10	4.0	-1.5	7.2	0.4	104	0	7.5	10	19	100	-	85	101	9	101
18	ST 200031	F	SP	33	202	-	50.1	-	-	0.83	-0.02	10.0	1.4	18.6	16.6	104	0	23.8	16	26	103	-	120	92	4	104
19	ST 200081	F	SP	32	189	-	36.7	-	-	0.85	0.55	10.7	3.0	15.8	33.6	134	0	17.8	21	31	95	-	108	97	7	100
20	ST 210001	F	SP	33	198	-	53.5	-	-	1.76	0.20	9.6	7.7	6.6	17.8	143	0	17.6	17	35	118	-	107	105	6	100
21	ST 210006	F	SP	31	165	-	35.5	-	-	0.03	0.40	1.9	-0.4	3.0	4.3	85	0	6.6	7	16	96	-	84	99	9	96
22	ST 210043	F	SP	30	223	-	49.1	-	-	-0.46	0.09	3.6	-4.5	2.0	-13.8	109	0	11.1	8	20	106	-	93	112	6	68
23	ST 210118	F	SP	34	209	-	44.1	-	-	2.00	-0.09	6.8	7.3	10.2	3.2	147	0	18.7	15	29	108	-	110	105	4	105
24	TTS 210015	F	SP	27	196	-	45.6	-	-	0.22	-0.26	4.7	-6.3	2.7	-12.1	129	0	9.6	10	21	100	-	90	96	3	95
25	TTS 210027	F	SP	31	186	-	38.7	-	-	1.29	0.40	5.2	2.7	5.2	4.1	121	0	12.2	9	24	96	-	96	108	5	92

© Compiled by the South African Stud Book and Livestock Improvement Association
All Breeding Values and Performance Data is as recorded on LOGIX on 08 October 2024

Dier Info				Werklike Syfers						Verwagte Teelwaardes											Indekse			Moeder		
LOT	Dier ID	Geslag	AFD	Geb. Gewig (kg)	205d Gewig (kg)	KKG *Verh.*	KKS *Verh.*	Lengte Hoogte *Verh.*	Skr. Omtr. *(mm)*	Geb Dir (kg)	Geb Mat (kg)	Spn Dir (kg)	Spn Mat (kg)	Na-Spn (kg)	Volw. Gewig (kg)	GDT (g/d)	VOV (kg:kg)	Skr. Omtr. (mm)	Hoogte (mm)	Lengte (mm)	Spn.	GDT	Skr. Omtr.	Gem. Spn. Indeks	Aant. Kalw.	Repr. Indeks
		Ras Gemiddeld								0.83	0.17	6.6	2.8	11	14	114		14.3	14.0	26.0						
		Aanbod Gemiddeld		31	196	-	42.9	-	-	0.61	0.11	6.1	1.1	8	8	122	-	15.7	14	26	101	-	103	101	5.0	98
26	ST 220059	V	SP	29	185	-	35	-	-	0.46	-0.63	8.4	-0.7	12.7	15.2	109	0	13.2	17	28	95	-	98	98	7	113
27	ST 220069	V	SP	28	192	-	39.1	-	-	-0.44	0.22	7.5	0.4	9.9	7.6	0	0		0	0	100	-	-	95	6	101
28	ST 220108	V	SP	29	183	-	41.9	-	-	1.04	-0.13	9.1	4.0	11.1	12.7	0	0	13.7	22	34	101	-	99	103	10	81
29	ST 220114	V	SP	28	175	-	37.3	-	-	0.63	0.68	5.8	1.1	9.6	12.2	154	0	20.6	18	29	97	-	113	97	3	91
30	ST 220121	V	SP	30	157	-	36.8	-	-	0.21	0.40	2.5	-1.6	1.5	9.3	105	0	10	5	21	93	-	91	91	5	106
31	ST 220143	V	SP	31	164	-	37.7	-	-	0.24	-0.02	2.8	-1.2	-2.8	13.3	114	0	12.3	10	22	97	-	96	90	4	107
32	ST 220150	V	SP	30	181	-	34.7	-	-	1.11	0.55	9.1	8.5	11.9	10.6	150	0	19.2	25	41	110	-	111	108	8	110
33	TTS 220033	V	SP	27	185	-	45.3	-	-	-0.27	-0.36	7.5	0.8	11.3	1.0	0	0	17	17	29	97	-	106	116	4	79
34	TTS 220040	V	B	29	193	-	39.2	-	-	0.35	0.28	6.9	1.5	4.8	19.0	129	0	14.4	14	29	108	-	100	104	5	107
35	TTS 220047	V	SP	31	158	-	34.7	-	-	0.40	1.01	0.6	0.9	5.1	-3.4	112	0	16.2	7	17	84	-	104	90	3	95
36	TTS 220049	V	SP	29	188	-	36.3	-	-	0.73	0.08	7.9	0.0	5.3	26.5	136	0	13.7	14	30	105	-	99	104	4	103
37	TTS 220052	V	SP	27	158	-	31.3	-	-	0.00	-0.26	-2.9	0.0	-6.6	-16.4	73	0	9.7	4	8	86	-	90	90	7	107
38	ST 220133	V	SP	33	154	-	32.6	-	-	1.91	0.44	5.1	3.0	9.7	-2.3	78	0	15	11	17	88	-	102	93	6	97
39	TTS 220035	V	SP	26	212	-	-	-	-	-0.84	-0.09	0.5	-6.7	-0.1	-8.0	107	0	8.8	5	16	100	-	88	100	2	98

© Compiled by the South African Stud Book and Livestock Improvement Association
All Breeding Values and Performance Data is as recorded on LOGIX on 08 October 2024

EXPLANATION OF CATALOGUE ABBREVIATIONS		VERDUIDELIKING VAN KATALOGUS AFKORTINGS	
Lot Number	LOT	LOT	Lot Nommer
Estimated breeding value	EBV	EBV	Beraamde teelwaarde
Parentage verification	Parentage	Ouerskap	Ouerskap verifikasie
Age in years	AGE	OUD.	Ouderdom in jaar
Age at First Calving	AFC	OEK	Ouderdom met Eerst Kalwing
Intercalving Period	ICP	TKP	Tussen-Kalf Periode
Number of calvings	Calvings	Kalwings	Aantal kalwings
Number of calves weaned	Weaned	Gespeen	Aantal kalwers gespeen
Average Wean index	Avg. WI	Gem. SI	Gemiddelde speen indeks
Animal identification number	ID	ID	Dier se identifikasie nommer
Herd Book Section	SEC	AFD	Kuddeboek Afdeling
Herd Book Section: Pending Registration	PEN	PEN	Kuddeboek Afdeling: Wag vir Registrasie
Herd Book Section: Not for Registration	NFR	NFR	Kuddeboek Afdeling: Nie vir Registrasie
Herd Book Section: Foundation Generation	FO	FO	Kuddeboek Afdeling: Fondasie Generasie
Herd Book Section: Appendix A	A	A	Kuddeboek Afdeling: Aanhangsel A
Herd Book Section: Appendix B	B	B	Kuddeboek Afdeling: Aanhangsel B
Herd Book Section: Studbook Proper, a registered animal	SP	SP	Kuddeboek Afdeling: Studbook Proper, 'n geregistreerde dier
Genomically Tested	GT	GT	Genomies Getoets
Homozygous Horned (Celtic test)	HH(c)	HH(c)	Homosigoties horings (Celtic toets)
Homozygous Polled (Celtic test)	PP(c)	PP(c)	Homosigotiets Poena (Celtic toets)
Heterozygous Polled (Celtic test)	Pp(c)	Pp(c)	Heterosigoties Poena (Celtic toets)
Phenotypically Polled	P	P	Fenotipies Poena
Birth Direct breeding value	Birth Dir.	Geb. Dir	Geboorte Direk teelwaarde
Wean Direct breeding value	Wean Dir.	Spn. Dir.	Speen Direk teelwaarde
Wean Maternal breeding value	Wean Mat.	SPn. Mat.	Speen Maternaal teelwaarde
Scrotal Circumference	Scr. Circ.	Skr. Omt.	Skrotum omtrek
Heifer Fertility	Heifer Fert.	Vers Vrugb.	Vers Vrugbaarheid
Cow Fertility	Cow Fert.	Koei Vrugb.	Koei Vrugbaarheid
Longevity	Longev.	Lankl.	Lanklewendheid
Mature Weight	Mat. Wt.	Volw. Gewig	Volwasse gewig
Average Daily Gain (g/day)	ADG	GDT	Gemiddelde Daaglikse Toename
Feed Conversion Ratio (kg:kg)	FCR	VOV	Voeromset Verhouding
Eye Muscle Area	EMA	OSO	Oogspier grootte
Backfat Thickness	Fat	Vet	Rugvet Diepte
Marbeling (intra-muscular fat)	Mar	Mar	Marmering (binne-spierse vet)
Actual Birth weight	Birth Wt.	Geb. gewig	Werklike Geboorte gewig
205-day Dam-age corrected weight	205d Wt.	205d gewig	205-dag Moeder-ouderdom gekorrigeerde gewig
365-day weight index	365D Index	365D Indeks	365-dae gewig indeks
540-day weight index	540D Index	540D Indeks	540-dae gewig indeks
Length-Height ratio	LH	LH	Lengte-Hoogte Verhouding
Cow-Calf Birth Ratio	CCG	KKG	Koei-Kalf Geboorte Verhouding
Cow-Calf Wean Ratio	CCW	KKS	Koei-Kalf Speen Verhouding
Average Weaning Index	Avg. WI	Gem. SI	Gemiddelde speen indeks
Number of Calves	Nr. Calves	Aant. Kalw.	Aantal kalwers
Reproduction Index	Repr. Index	Repr. Indeks	Reproduksie indeks
Animal sex: M - Male, F - Female	M / F	M / V	Dier geslag: M - Manlik, V - Vroulik

© Compiled by the South African Stud Book and Livestock Improvement Association
All Pedigree- and Performance Data is as recorded on LOGIX on 08 October 2024