AMPTELIKE VEILINGSKATALOGUS VIR /

OFFICIAL AUCTION CATALOGUE FOR

MPUMALANGA & GAUTENG KLUB VEILING

DAVEL/ BULL RING

10 September 2025

All Pedigree- and Performance Data is as recorded on LOGIX on 02 September 2025

BEEFMASTER
CATTLE BREEDERS' SOCIETY OF SA
BEESTELERSGENOOTSKAP VAN SA

SA STAMBOEK STUD BOOK

© 2025 South African Stud Book and Animal Improvement Association

AUCTIONS UNDER THE AUSPICES OF THE BEEFMASTER CATTLE BREEDERS' SOCIETY

It is compulsory for all stud auctions to be conducted under the auspices of the Society.

The term "**Under the auspices of the Beefmaster Cattle Breeders' Society**" means that officers of the society shall ensure that the official catalogues, drawn up by SA Stud Book with the information on its "Logix system", are available at the auction, that the information regarding paternity, production data and estimated breeding values, contained in the catalogue complies with the minimum breed standards as set by the Beefmaster Cattle Breeders' Society as well as the applicable provisions of the Constitution of the Beefmaster Cattle Breeders' Society, and that the animals offered have already been inspected and approved by an inspector.

The Beefmaster Cattle Breeders' Society also requires that stud animals offered at stud auctions under the auspices of the Beefmaster Cattle Breeders' Society are inspected on the day of the auction by inspectors of the Society to ensure that the animals still comply to the Beefmaster's minimum breed standards.

The Society also verifys the following requirements for animals to be offered at an auction under the auspice of the Society:

- Fertility certificate (not older than three months) and certificate regarding venereal diseases of bulls
- Certificate (not older than three months) of a negative Tuberculosis test of cows, heifers and bulls
- Certificate (not older than three months) of a negative Contagious Abortion test of cows and bulls
- Heifers older than 32 months and cows without a calf should preferably be pregnant and certified as such
- All semen and embryo donors offered for sale must be registered as donors

Although the Society carries out all checks to the best of its ability, the Society do however, not have any control over tests carried out and/or information provided by a third party and/or guarantee its accuracy or accept responsibility for erroneous information. The Society can thus not vouch for the following:

- Immunisation and health status of the animals
- Pregnancy status of cows and heifers
- Breeding ability of bulls
- Fertility status
- Venereal desease
- Faulty information due to printing errors.

The "Logix system" the computer animal recording system used by SA Stud Book to administer the Society's animal recording services, is also deemed as a third party. The information obtained from Logix is therefore deemed as information from a third party.

Commercial animals and animals not approved for sale at an auction, cannot be offered for sale under the auspices of the Society.

© Compiled by the South African Stud Book and Livestock Improvement Association

ANIMAL, OWNER AND PEDIGREE INFORMATION

1 2 3 4 5

LOT 1 (M) 14

V-PLAN

Breed Logo

SB 200201 PP(c)

6

7

Herd Book	SP
Birth date	2020-01-01
Age	2y 7m
Inbreeding	1%
DNA	ABC001234

9 (& 10)

Parentage	Sire	Dam
DNA	✔	
Genomic	✔	

11

SB 140007

SB 140010
Age 7 | AFC 27 | ICP 366
Calves 6 | Weaned 2
Avg. WI 89 | Wean Mat. 93

Calvings: 16-11, 17-10, 18-10, 20-03, 21-03, 22-04, 23-04

12

SB 110001

SB 110012 P
Age 10 | AFC 32 | ICP 475
Calves 5 | Weaned -
Avg. WI - | Wean Mat. 80

SB 110001

SB 060004 PcH
Age 13 | AFC 72 | ICP 360
Calves 8 | Weaned 7
Avg. WI 105 | Wean Mat. 110

13

SUPERBULL BREEDERS

8

Town, Province
078 737 2855
super_bull@webmail.com

1. Lot Number & sex (mixed lots)
2. Breed's logo
3. **GT** - animal is genomically tested
4. Animal Identification Number
5. Polled Status
   - Celtic: PP(c)/Pp(c) - polled, HH(c) - horned
   - Phenotypic: P/PcH - polled, HH - horned, SC - scurs
6. Animal's photo, or Herd's logo
7. Herd's logo
8. Owner's information
9. Animal's information
   - Herd book section
   - Birth date
   - Animal's age
   - Animal's inbreeding percentage
   - DNA Number - if available
10. Additional information (only females)
    - Age at first calving
    - Number of calves born
    - Number of calves weaned
    - Average Wean Index
    - Intercalving Period
11. Parentage Verification - a green tick (✔) indicates that the sire and/or dam has been verified via microsatellite (DNA) and/or Genomic testing
12. Dam information
    - Age and Number of Calvings
    - Average Wean Index and Number of Calves Weaned
    - Age at First Calving and Intercalving Period
    - Cow award
13. Four (4) generation pedigree
14. VPLAN Membership

QR Code
This code can be scanned with a smart device. It redirects to the animal's information on **www.SABeefBulls.com** where additional information for the animal is available.

Myostatin	
Q204X	Free
NT821	Carrier
F94L	Not Tested

Myostatin Results
- Free - free from double muscling genes
- Carrier - heterozygotic / carrier of one double muscling gene
- D. Muscled - homozygotic / double muscled

GENETIC VALUES - BUILDING BLOCKS

Calf and Mother				Fertility				Post-Wean Growth			Frame			Carcass		
Birth Dir.	Birth Mat.	Wean Dir.	Wean Mat.	Scr. Circ.	Heifer Fert.	Cow Fert.	Longev.	Post Wean	ADG	FCR	Mature Weight	Height	Length	EMA	Fat	Mar
83	**121**	**130**	**89**	**112**	**84**	**101**	**112**	**125**	**126**	**129**	**113**	**104**	**115**	**149**	**82**	**119**
87%	*70%*	*83%*	*70%*	*81%*	*68%*	*59%*	*69%*	*72%*	*76%*	*80%*	*65%*	*81%*	*80%*	*77%*	*74%*	*73%*
10	11	12	13	16	14	15	17	18	19	20	21	22	23	25	26	27

The Logix Selection Values are compiled of specific genetic building blocks, as indicated in the selection value descritions on the next page.
These genetic building blocks are indicated in the catalogue by their Breeding Value indices and accuracies.

PHENOTYPIC VALUES

Birth Weight	205D Weight	365D Weight	540D Wegiht	ADG Index	FCR Index	Scrotum	LH
47kg	**239kg** | *109 (19)*	**284kg** | *99 (10)*	**390kg** | *92 (10)*	**1680g/d** | *90 (13)*	**6.08** | *98*	**353mm** (D1)	**1.20**
10	12			19	20	16	24

- 205D, 365D, 540D weights - adjusted weaning, year and 18 month weights, the phenotypic index obtained, and the number of animals in the contemporary group
- ADG and FCR Indices - phenotypic index obtained within the animal's contemporary group
- Scrotum - adjusted scrotal circumference, in mm, as measured at the end of the growth test, as well as the growth test type
- Length-Height Ratio (LH) - the animal's length to height ratio, as measured at the end of the growth test

© Compiled by the South African Stud Book and Livestock Improvement Association
All Pedigree- and Performance Data is as recorded on LOGIX on 02 September 2025

LOGIX SELECTION VALUES

COW VALUE	108
103	Calving Ease Value
118	Calf Growth Value
86	Milk Value
80	Maintenance Value
110	Fertility Value
GROWTH VALUE	105
CARCASS VALUE	110
PRODUCTION VALUE	103

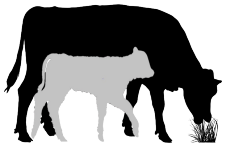

Logix Cow Value

Selection of:

- Fertile cows,
- with low maintenance,
- that calf easily,
- and wean heavy calves relative to own weight

Calving Ease Value
Low birth weight calves
Measurement: Birth weight
EBVs: Birth Weight Direct and Maternal

Calf Growth Value
Heavy weaner calves
Measurement: Weaning weight
EBVs: Weaning weight Direct

Milk Value
Good mothering ability
Measurement: Weaning weight
EBVs: Weaning weight Maternal

Maintenance Value
Low cow weight
Measurement: Mature cow weight, Weaning weight
EBVs: Mature weight + 10% Wean Maternal

Fertility Value
Fertile cows (calve early and regularly while family is retained in stud herds)
Measurement: Age at first calving, ICP and retention
EBVs: Heifer fertility, Cow fertility, and Longevity

Logix Growth Value

Selection for efficient growers on veld and in feedlot

Measurements: Phase C and D Growth test traits

EBVs: Weaning weight, End weight, ADG and Intake

Logix Carcass Value

Selection for higher meat yields on a carcass

Measurements: Phase C and D Growth test traits, RTU scanning traits

EBVs: End weight, Eye Muscle Area and Fat

Logix Production Value

Selection for profitable animals

80% of the Cow Value, and 20% of the Growth Value

HOW TO USE SELECTION VALUES

Logix Breeding Value Indices and Selection Values are versatile and can be used effectively to select various types of animals suitable for different environments and markets. Three examples of selection goals are shown. Always check all selection values for compatiblility with your specific selection goal and never select only on the Cow Value.

AVERAGE ANIMALS

(NO GROWTH EXTREMES)

COW VALUE	112
99	Calving Ease Value
109	Calf Growth Value
108	Milk Value
95	Maintenance Value
104	Fertility Value
GROWTH VALUE	108
CARCASS VALUE	109
PRODUCTION VALUE	109

- Selection Values 90 to 110
- Cow Value & Fertility Value average to high

A safe choice, as animals are profitable in most environments.

GROWERS

(GOOD ENVIRONMENT)

COW VALUE	112
99	Calving Ease Value
109	Calf Growth Value
108	Milk Value
95	Maintenance Value
104	Fertility Value
GROWTH VALUE	108
CARCASS VALUE	109
PRODUCTION VALUE	109

- Calf Growth / Growth Value > 110
- Cow Value & Fertility Value average to high

Growers are heavier at birth (lower Calving Ease Value), and heavier at maturity (lower Maintenance Value).

LOW-MAINTENANCE ANIMALS

(HARSH ENVIRONMENT)

COW VALUE	112
99	Calving Ease Value
109	Calf Growth Value
108	Milk Value
95	Maintenance Value
104	Fertility Value
GROWTH VALUE	108
CARCASS VALUE	109
PRODUCTION VALUE	109

- Maintence Value > 110
- Cow Value & Fertility Value average to high

Lighter cows have a lower maintenance (higher Maintenance Value).

© Compiled by the South African Stud Book and Livestock Improvement Association
All Pedigree- and Performance Data is as recorded on LOGIX on 02 September 2025

EXPLANATION OF BREEDING VALUES AND SELECTION VALUES

		Traits	Description/Measurement	Goal	General Guidelines	<80	<90	90-110	>110	>120	
Selection Values	1	**Cow Value**	Combination of Calving Ease, Calf Growth, Milk, Maintenance and Fertility Values (Rand-Value)	Profitable Cow	Loss						Profit
	2	**Calving Ease Value**	Risk for calving problems (calf too heavy) vs calf too small	Avg. birth weight	High						Low
	3	**Calf Growth Value**	Calf's genetic ability for pre-weaning growth	Heavy weaner calf	Light						Heavy
	4	**Milk Value**	Cow's genetic mothering and milking ability	Enough milk for the calf	Less						More
	5	**Maintenance Value**	Maintenance requirements of cow (cow weight and milk)	Low cow maintenance	High					*	Low
	6	**Fertility Value**	Fertility and retention of cows and heifers	Fertile cows	Low						High
	7	**Growth Value**	Efficient growth on veld and in feedlot (R-value)	Profitable growth	Loss						Profit
	8	**Carcass Value**	Meat on carcass (Weight and RTU EBVs)	More meat on the carcass	Less						More
	9	**Production Value**	Combination of Cow- and Growth values (R-value)	Profitable animals	Loss						Profit
Cow & Heifer	10	**Birth Weight Direct**	Birth weight (Calf's genetic ability)	Avg. birth weight	Heavy						Light
	11	**Birth Weight Maternal**	Birth weight (Cow's genetic ability)	Easy calving	Heavy						Light
	12	**Weaning Weight Direct**	Weaning weight (Calf's genetic ability)	Heavy weaner calves	Light						Heavy
	13	**Weaning Weight Maternal**	Weaning weight (Cow's genetic ability)	Good mothers	Poor						Good
	21	**Mature Cow Weight**	Cow weight at weaning of first three calves	Avg. mature cow weight	Light				*	*	Heavy
		Cow-Calf Birth	EBV Birth Direct / EBV Mature Cow weight	Average	Low						High
		Cow-Calf Wean	EBV Wean Direct / EBV Mature Cow weight	High calf-cow ratio	Low						High
Fertility	14	**Heifer Fertility**	Age at first calving	Fertile heifers	Less						More
	15	**Cow Fertility**	First 3 inter-calving periods (ICPs)	Fertile cows	Less						More
	16	**Scrotal Circumference**	As measured during the growth test	Fertile bulls	Less						More
	17	**Longevity**	Retention of progeny	Acceptable progeny	Poor						Good
Growth & Frame	18	**Post-Wean Weight**	12- and 18 month weights	Good post-wean growth	Low					*	High
	19	**Average Daily Gain**	Average daily gain	Good growth	Poor						Good
	20	**Feed Conversion Ratio**	100g feed intake / g weight gain	Feed efficiency	Poor						Good
		Final Test Weight	Final weight in the growth test	Heavy carcass	Light					*	Heavy
	22	**Height**	Shoulder / Hip height in growth test	Average height	Short						Tall
	23	**Length**	Length in growth test	Longer for more muscle	Short						Long
	24	**Length-Height Ratio**	EBV Length / EBV Height	Longer rather than tall	<1						>1
Carcass	25	**Eye Muscle Area**	RTU measured eye muscle area	Bigger steaks	Small						Big
	26	**Fat Thickness**	RTU measured P8 backfat thickness	Carcass quality	Thin						Thick
	27	**Marbling**	RTU measured % of intra-muscular fat	Juicy meat	Low						High

* Determined by own selection goal

INTERPRETATION OF BREEDING VALUE INDICES

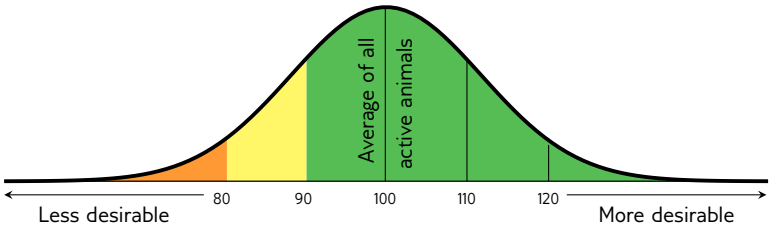

Average between 90 and 110

(Acceptable between 80 and 120)

© Compiled by the South African Stud Book and Livestock Improvement Association

All Pedigree- and Performance Data is as recorded on LOGIX on 02 September 2025

LOT 1 (M) BEEFMASTER LNB 220015

Herd Book	SP
Birth date	2022-09-17
Age	2y 12m
Inbreeding	1%
DNA	U12028U015

RLR 180046
Wean Mat. 82

Parentage	Sire	Dam
DNA	✔	
Genomic		

RLR 160012 HH
Wean Mat. 46

RLR 120090

RLR 130118
Age 9y | Avg. WI 87
Calves 7 | Weaned 7

RLR 150073
Age 9y | AFC 36m | ICP 407d
Calves 7 | Weaned 6 | Wean Mat. 127
Avg. WI 104 | CCB 6.93 | CCW 53.1

RLR 120061

BOS 111230
Age 13y | Avg. WI 107
Calves 11 | Weaned 11

HS 150175
Age 9y | AFC 34m | ICP 365d
Calves 7 | Weaned 7 | Wean Mat. 80
Avg. WI 96 | CCB 6.93 | CCW 53.1
Calvings: 18-10, 19-09, 20-10, 21-09, 22-09, 23-09, 24-10

HS 120149
Wean Mat. 85

OKT 090031

HS 100111
Age 14y | Avg. WI 102
Calves 12 | Weaned 11

HS 130148
Age 3y | AFC 25m | ICP -
Calves 1 | Weaned 1 | Wean Mat. 85
Avg. WI 93 | CCB 6.93 | CCW 53.1

MULTIPLE SIRES

HS 110140
Age 8y | Avg. WI 108
Calves 6 | Weaned 6

LOSKOP NOORD BOERDERYE
Bronkhorstspruit, Gauteng
0832265763
adriaan.fourie@loskopnoord.co.za

POSBUS 2222,,BRONKHORSTSPRUIT, 1020

USED IN HERD (1)

COW VALUE	106
115	Calving Ease Value
108	Calf Growth Value
80	Milk Value
100	Maintenance Value
115	Fertility Value
GROWTH VALUE	100
CARCASS VALUE	99
PRODUCTION VALUE	101

LOGIX EBV Analysis 2025-08-21

Calf and Mother				Fertility			
Birth Dir.	Birth Mat.	Wean Dir.	Wean Mat.	Scr. Circ.	Heifer Fert.	Cow Fert.	Longev.
116	88	108	80	102	101	121	115
67%	46%	65%	48%	42%	28%	18%	45%

Post-Wean Growth			Frame			Carcass		
Post Wean	ADG	FCR	Mature Weight	Height	Length	EMA	Fat	Mar
109	103	99	99	91	100	102	98	112
48%	37%	13%	29%	43%	41%	24%	22%	22%

Myostatin	
Q204X	Free
NT821	Carrier
F94L	Free

Birth Weight	205D Weight	365D Weight	540D Weight	ADG Index	FCR Index	Scrotum	LH
39kg	248kg | *96 (8)*	434kg | *103 (10)*	531kg | *100 (1)*	-	-	- *(B2)*	-

SELLER REMARKS: Skrotum: 43cm
Entings: Ivomec Gold, Decasure 10 in 1, Botusure

LOT 2 (M) BEEFMASTER GT WGS 220409 *HH*

Herd Book	B
Birth date	2022-05-14
Age	3y 4m
Inbreeding	0%
DNA	WSC052422

FRJ 180033 HH
Wean Mat. 63

Parentage	Sire	Dam
DNA	✔	
Genomic	✔	

FRJ 140033
Wean Mat. 78

SP 090111

FRJ 110015
Age 7y | Avg. WI 116
Calves 4 | Weaned 4

FRJ 150086
Age 10y | AFC 36m | ICP 423d
Calves 7 | Weaned 6 | Wean Mat. 60
Avg. WI 95 | CCB - | CCW 45.1

FRJ 110020

FRJ 080044
Age 10y | Avg. WI 92
Calves 8 | Weaned 7

WGS 150060
Age 9y | AFC - | ICP 440d
Calves 5 | Weaned 3 | Wean Mat. 85
Avg. WI 89 | CCB - | CCW 45.1
Calvings: 18-10, 19-11, 21-03, 22-05, 23-08

J. BUYS
Bronkhorstspruit, Gauteng
0824114560
joerneb@gmail.com

POSBUS 40935, MERELE-TAPARK, PRETORIA, 0044

COW VALUE	90
106	Calving Ease Value
114	Calf Growth Value
69	Milk Value
89	Maintenance Value
106	Fertility Value
GROWTH VALUE	110
CARCASS VALUE	106
PRODUCTION VALUE	89

LOGIX Genomic Breeding Value Analysis 2025-08-21

Calf and Mother				Fertility			
Birth Dir.	Birth Mat.	Wean Dir.	Wean Mat.	Scr. Circ.	Heifer Fert.	Cow Fert.	Longev.
105	100	114	69	101	96	105	115
84%	81%	84%	81%	80%	80%	79%	82%

Post-Wean Growth			Frame			Carcass		
Post Wean	ADG	FCR	Mature Weight	Height	Length	EMA	Fat	Mar
117	107	90	112	97	109	103	101	96
81%	80%	79%	80%	80%	80%	80%	79%	79%

Myostatin	
Q204X	Free
NT821	Carrier
F94L	Free

Birth Weight	205D Weight	365D Weight	540D Weight	ADG Index	FCR Index	Scrotum	LH
36kg	217kg | *90 (6)*	307kg | *100 (1)*	418kg | *100 (2)*	-	-	344mm *(B2)*	1.22

SELLER REMARKS: Skrotum: 40cm
Entings: Ivomec Gold, Decasure 10 in 1, Botusure

© Compiled by the South African Stud Book and Livestock Improvement Association
All Pedigree- and Performance Data is as recorded on LOGIX on 02 September 2025

LOT 3 (M) — WC 210006 *PcH*

Kuddeboek	C
Geb. dtm	2021-06-26
Oud.	4j 3m
Inteling	1%
DNS	U13910U003

Ouderskap	Vaar	Moer
DNS	✔	
Genomies		

- **MB 170489** Spn. Mat. 130
  - **BOS 133171 HH** Spn. Mat. 118
    - **BOS 100048 HH**
    - **BOS 066380** Oud. 10j | Gem. SI 103 | Kalwers 8 | Gespeen 5
  - **MB 120025** Oud. 7j | OEK - | TKP 381d | Kalwers 3 | Gespeen 3 | Spn. Mat. 148 | Gem. SI 109 | KKG - | KKS -
    - **WO 140246**
    - **WO 050113** Oud. 11j | Gem. SI 103 | Kalwers 9 | Gespeen 8
- **WO 181180** Oud. 6j | OEK 31m | TKP 383d | Kalwers 4 | Gespeen 4 | Spn. Mat. 110 | Gem. SI 103 | KKG - | KKS -
  - **WO 160054** Spn. Mat. 107
    - **MULTIPLE SIRES**
    - **WO 050261** Oud. 14j | Gem. SI 100 | Kalwers 13 | Gespeen 11
  - **WO 130644** Oud. 8j | OEK 22m | TKP 373d | Kalwers 6 | Gespeen 5 | Spn. Mat. 118 | Gem. SI 99 | KKG - | KKS -

Kalwings: 21-06, 22-08, 23-10, 24-08

STEINBERG BEEFMASTERS

Hendrina, Mpumalanga
0828259788
awievanaardt@yahoo.com

H/A PWS BOERDERY (PTY) LTD,
POSBUS 165, HENDRINA, 1095

2 MEDE-GEBRUIKER(S)

KOEIWAARDE	94
95	Kalfgemak Waarde
96	Kalfgroei Waarde
119	Melk Waarde
91	Onderhoudswaarde
90	Vrugbaarheidswaarde
GROEI WAARDE	99
KARKAS WAARDE	95
PRODUKSIE WAARDE	90

LOGIX GENETICS | GENETRIX — *Genomiese* Teelwaarde Analise 2025-08-21

Kalf en Moeder				Vrugbaarheid			
Geb. Dir.	Geb. Mat.	Spn. Dir.	Spn. Mat.	Skr. Omtr.	Vers Vrugb.	Koei Vrugb.	Lanklew.
97	94	96	119	91	96	82	100
62%	43%	61%	44%	39%	27%	20%	41%

Na-Speen Groei			Raam			Karkas		
Na-Speen	GDT	VOV	Volw. Gewig	Hoogte	Lengte	OSO	Vet	Mar
100	104	-	107	102	100	90	95	92
32%	34%		28%	39%	38%	7%	6%	6%

Geb. Gewig	205D Gewig	365D Gewig	540D Gewig	GDT Indeks	VOV Indeks	Skrotum	LH
30kg	284kg | *102 (3)*	382kg | *100 (1)*	-	-	-	- *(B1)*	-

Miostatien	
Q204X	Skoon
NT821	Draer
F94L	Skoon

VERKOPER OPMERKINGS: Skrotum: 43cm Bul verkoop met 100 strooitjies. Semen reeds getap en Bul het 2 mede gebruikers
Entings: Ivomec Gold, Decasure 10 in 1, Botusure

LOT 4 (M) — ZCW 210050 *HH*

Kuddeboek	SP
Geb. dtm	2021-09-26
Oud.	3j 12m
Inteling	2%
DNS	USC041704

Ouderskap	Vaar	Moer
DNS	✔	✔
Genomies	✔	

- **ZCW 170120 PcH** Spn. Mat. 84
  - **WO 130103** Spn. Mat. 100
    - **WO 100126**
    - **WO 090130** Oud. 6j | Gem. SI 97 | Kalwers 3 | Gespeen 2
  - **RLR 150037** Oud. 6j | OEK 25m | TKP 561d | Kalwers 3 | Gespeen 2 | Spn. Mat. 67 | Gem. SI 100 | KKG - | KKS 42
    - **RLR 120090**
    - **BOS 122095** Oud. 4j | Gem. SI 109 | Kalwers 2 | Gespeen 1
- **ZCW 190276** Oud. 2j | OEK 23m | TKP - | Kalwers 1 | Gespeen 1 | Spn. Mat. 94 | Gem. SI 113 | KKG - | KKS 42
  - **RLR 140061** Spn. Mat. 46
    - **BOS 111313 HH**
    - **BOS 111198** Oud. 12j | Gem. SI 104 | Kalwers 9 | Gespeen 9
  - **ZCW 150131** Oud. 6j | OEK - | TKP 518d | Kalwers 3 | Gespeen 3 | Spn. Mat. 137 | Gem. SI 114 | KKG - | KKS 42
    - **WO 090261**
    - **ZCW 050503** Oud. 10j | Gem. SI 94 | Kalwers 8 | Gespeen 7

Kalwings: 21-09

GANTOUW FARMING (PTY) LTD

Bronkhorstspruit, Gauteng
0834400404
cw@beefmasters.co.za

POSBUS 628, 0834400404,
BRONKHORSTSPRUIT, 1020

KOEIWAARDE	97
110	Kalfgemak Waarde
101	Kalfgroei Waarde
87	Melk Waarde
110	Onderhoudswaarde
99	Vrugbaarheidswaarde
GROEI WAARDE	98
KARKAS WAARDE	96
PRODUKSIE WAARDE	93

LOGIX GENETICS | GENETRIX — *Genomiese* Teelwaarde Analise 2025-08-21

Kalf en Moeder				Vrugbaarheid			
Geb. Dir.	Geb. Mat.	Spn. Dir.	Spn. Mat.	Skr. Omtr.	Vers Vrugb.	Koei Vrugb.	Lanklew.
107	128	101	87	113	95	87	113
85%	82%	85%	82%	86%	82%	80%	82%

Na-Speen Groei			Raam			Karkas		
Na-Speen	GDT	VOV	Volw. Gewig	Hoogte	Lengte	OSO	Vet	Mar
98	102	88	92	109	112	112	81	96
82%	84%	79%	81%	87%	86%	84%	83%	82%

Geb. Gewig	205D Gewig	365D Gewig	540D Gewig	GDT Indeks	VOV Indeks	Skrotum	LH
27kg	243kg | *113 (12)*	-	-	1276g/d | *94 (74)*	-	349mm *(D1)*	1.22

Miostatien	
Q204X	Skoon
NT821	Skoon
F94L	Skoon

VERKOPER OPMERKINGS: Skrotum: 41cm
Entings: Ivomec Gold, Decasure 10 in 1, Botusure, Clostrivax B+, Respiravax, Lumpyvax en 3 Dae stywesiekte

© Compiled by the South African Stud Book and Livestock Improvement Association
All Pedigree- and Performance Data is as recorded on LOGIX on 02 September 2025

LOT 5 (M) BEEFMASTER CATTLE BREEDERS' SOCIETY OF SA BEESTELERSGENOOTSKAP VAN SA — DB 220039 *HH*

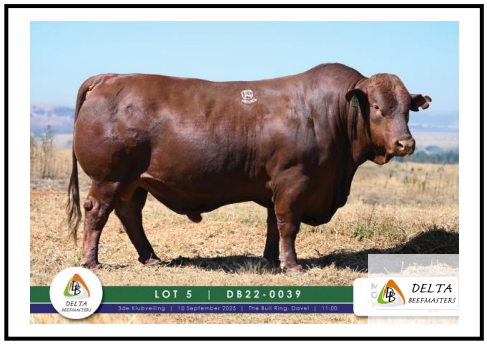

Herd Book	B
Birth date	2022-08-08
Age	3y 1m
Inbreeding	0%
DNA	WSC052806

Parentage	Sire	Dam
DNA	✔	✔
Genomic	✔	

DB 160174 HH
Wean Mat. 111

DB 120111
Wean Mat. 108

MULTIPLE SIRES
DB 080126
Age 12y | Avg. WI 107
Calves 10 | Weaned 8

DB 100157
Age 10y | AFC 34m | ICP 374d
Calves 8 | Weaned 8 | Wean Mat. 121
Avg. WI 107 | CCB - | CCW 47.9

MULTIPLE SIRES
DB 050007
Age 11y | Avg. WI 104
Calves 9 | Weaned 8

DB 130230
Age 10y | AFC - | ICP 366d
Calves 8 | Weaned 6 | Wean Mat. 113
Avg. WI 104 | CCB - | CCW 47.9

Calvings: 16-07, 17-08, 18-11, 19-10, 20-09, 21-09, 22-08, 23-07

DELTA BEEFMASTERS

Standerton, Mpumalanga
0823880062
wkb@vodamail.co.za

POSBUS 25,,PLATRAND, 2435

COW VALUE	110
95	Calving Ease Value
112	Calf Growth Value
108	Milk Value
83	Maintenance Value
108	Fertility Value
GROWTH VALUE	124
CARCASS VALUE	118
PRODUCTION VALUE	110

LOGIX GENETICS, GENETIKA — Genomic Breeding Value Analysis 2025-08-21

Calf and Mother				Fertility			
Birth Dir.	Birth Mat.	Wean Dir.	Wean Mat.	Scr. Circ.	Heifer Fert.	Cow Fert.	Longev.
95	105	112	108	110	103	111	107
84%	81%	84%	81%	77%	79%	77%	81%

Post-Wean Growth			Frame			Carcass		
Post Wean	ADG	FCR	Mature Weight	Height	Length	EMA	Fat	Mar
115	127	118	117	112	118	120	99	116
82%	77%	77%	79%	77%	77%	77%	77%	77%

Birth Weight	205D Weight	365D Weight	540D Weight	ADG Index	FCR Index	Scrotum	LH
31kg	203kg | *96 (98)*	-	370kg | *96 (55)*	-	-	- *(B2)*	-

Myostatin	
Q204X	Free
NT821	Carrier
F94L	Free

SELLER REMARKS: Skrotum: 39cm
Entings: Ivomec Gold, Decasure 10 in 1, Botusure

LOT 6 (M) BEEFMASTER CATTLE BREEDERS' SOCIETY OF SA BEESTELERSGENOOTSKAP VAN SA — DV 220318 *PcH*

Herd Book	B
Birth date	2022-05-29
Age	3y 3m
Inbreeding	0%
DNA	WSC043095

Parentage	Sire	Dam
DNA	✔	
Genomic	✔	

MS 170154 PcH
Wean Mat. 94

WO 110063
Wean Mat. 99

FXF 080283
WO 060280
Age 12y | Avg. WI 92
Calves 10 | Weaned 9

MS 110143
Age 11y | AFC 25m | ICP 364d
Calves 7 | Weaned 6 | Wean Mat. 78
Avg. WI 93 | CCB - | CCW -

MULTIPLE SIRES
MS 070043
Age 10y | Avg. WI 102
Calves 6 | Weaned 5

DV 170322
Age 5y | AFC - | ICP 373d
Calves 3 | Weaned 2 | Wean Mat. 118
Avg. WI 112 | CCB - | CCW -

Calvings: 20-05, 21-06, 22-05

C.B. DE VILLIERS

Carolina, Mpumalanga
0825276601
springfontein@lando.co.za

POSBUS 41,,CAROLINA, 1185

COW VALUE	98
102	Calving Ease Value
103	Calf Growth Value
110	Milk Value
96	Maintenance Value
89	Fertility Value
GROWTH VALUE	103
CARCASS VALUE	100
PRODUCTION VALUE	94

LOGIX GENETICS, GENETIKA — Genomic Breeding Value Analysis 2025-08-21

Calf and Mother				Fertility			
Birth Dir.	Birth Mat.	Wean Dir.	Wean Mat.	Scr. Circ.	Heifer Fert.	Cow Fert.	Longev.
101	101	103	110	103	92	86	98
80%	79%	81%	80%	78%	78%	78%	80%

Post-Wean Growth			Frame			Carcass		
Post Wean	ADG	FCR	Mature Weight	Height	Length	EMA	Fat	Mar
105	105	101	102	107	101	100	106	100
80%	78%	77%	78%	78%	78%	77%	77%	77%

Birth Weight	205D Weight	365D Weight	540D Weight	ADG Index	FCR Index	Scrotum	LH
-	200kg | *100 (4)*	-	388kg | *93 (20)*	-	-	- *(B2)*	-

Myostatin	
Q204X	Free
NT821	Free
F94L	Free

SELLER REMARKS: Skrotum: 40cm
Entings: Ivomec Gold, Decasure 10 in 1, Botusure

© Compiled by the South African Stud Book and Livestock Improvement Association
All Pedigree- and Performance Data is as recorded on LOGIX on 02 September 2025

LOT 7 (M) BEEFMASTER V 220010

Kuddeboek	SP
Geb. dtm	2022-07-09
Oud.	3j 2m
Inteling	3%
DNS	U17378U001

WO 140037
Spn. Mat. 102

Ouerskap	Vaar	Moer
DNS	✔	
Genomies		

WO 120217
Spn. Mat. 89

WO 100172

WO 080686
Oud. 14j | Gem. SI 102
Kalwers 11 | Gespeen 11

WO 120097
Oud. 8j | OEK 25m | TKP 372d
Kalwers 7 | Gespeen 6 | Spn. Mat. 100
Gem. SI 99 | KKG - | KKS 44.9

PD 090032

WO 090287
Oud. 14j | Gem. SI 110
Kalwers 9 | Gespeen 8

WO 170433
Oud. 7j | OEK 24m | TKP 504d
Kalwers 4 | Gespeen 3 | Spn. Mat. 132
Gem. SI 107 | KKG - | KKS 44.9
Kalwings: 19-09, 21-03, 22-07, 23-11

WO 090427
Spn. Mat. 133

WO 040069

WO 050215
Oud. 5j | Gem. SI 109
Kalwers 2 | Gespeen 2

WO 110225
Oud. 13j | OEK 24m | TKP 368d
Kalwers 12 | Gespeen 11 | Spn. Mat. 129
Gem. SI 108 | KKG - | KKS 44.9

WO 090106

WO 050359
Oud. 16j | Gem. SI 105
Kalwers 13 | Gespeen 11

VERSFELD BEEFMASTERS

Volksrust, Mpumalanga
0824589458
allantwinhydro@gmail.com

P.O. BOX 653548 BENMORE,,SANDTON, 2010

KOEIWAARDE	118
96	Kalfgemak Waarde
122	Kalfgroei Waarde
116	Melk Waarde
82	Onderhoudswaarde
100	Vrugbaarheidswaarde
GROEI WAARDE	126
KARKAS WAARDE	128
PRODUKSIE WAARDE	118

LOGIX GENETICS | GENETIKA — EBV Analise 2025-08-21

Kalf en Moeder				Vrugbaarheid			
Geb. Dir.	Geb. Mat.	Spn. Dir.	Spn. Mat.	Skr. Omtr.	Vers Vrugb.	Koei Vrugb.	Lanklew.
97	97	122	116	115	92	91	116
67%	54%	67%	54%	39%	48%	32%	51%

Na-Speen Groei			Raam			Karkas		
Na-Speen	GDT	VOV	Volw. Gewig	Hoogte	Lengte	OSO	Vet	Mar
133	125	112	118	116	120	125	122	108
53%	34%	18%	43%	39%	38%	15%	13%	13%

Miostatien	
Q204X	Nie Getoets
NT821	Nie Getoets
F94L	Nie Getoets

Geb. Gewig	205D Gewig	365D Gewig	540D Gewig	GDT Indeks	VOV Indeks	Skrotum	LH
30kg	219kg | 110 (15)	305kg | 99 (4)	-	-	-	- (B1)	-

VERKOPER OPMERKINGS: Skrotum: 42cm
Entings: Ivomec Gold, Decasure 10 in 1, Botusure

LOT 8 (M) BEEFMASTER WO 190233

Kuddeboek	C
Geb. dtm	2019-09-11
Oud.	6j
Inteling	1%
DNS	U6842U008

WO 150461 HH
Spn. Mat. 46

Ouerskap	Vaar	Moer
DNS	✔	
Genomies		

WO 120410
Spn. Mat. 46

WO 100172

WO 080298
Oud. 10j | Gem. SI 96
Kalwers 9 | Gespeen 8

WO 070057
Oud. 13j | OEK 24m | TKP 372d
Kalwers 11 | Gespeen 11 | Spn. Mat. 80
Gem. SI 89 | KKG - | KKS 40.9

WO 030144

WO 050221
Oud. 11j | Gem. SI 88
Kalwers 9 | Gespeen 9

WO 110454
Oud. 10j | OEK 24m | TKP 423d
Kalwers 8 | Gespeen 6 | Spn. Mat. 107
Gem. SI 105 | KKG - | KKS 40.9
Kalwings: 13-09, 14-11, 15-11, 16-11, 17-10, 19-09, 20-09, 21-11

MULTIPLE SIRES
Spn. Mat. -

WO 070417
Oud. 11j | OEK - | TKP 366d
Kalwers 9 | Gespeen 6 | Spn. Mat. 115
Gem. SI 106 | KKG - | KKS 40.9

MULTIPLE SIRES

WO 050040
Oud. 2j | Gem. SI 95
Kalwers 1 | Gespeen 1

MYLPAAL BOERDERY

Morgenzon, Mpumalanga
0834415506
admin@mylpaalboer.co.za

H/A MYLPAAL BELEGGINGS (PTY) LTD,
POSBUS 43, MORGENZON, 2315

KOEIWAARDE	73
93	Kalfgemak Waarde
93	Kalfgroei Waarde
76	Melk Waarde
111	Onderhoudswaarde
90	Vrugbaarheidswaarde
GROEI WAARDE	85
KARKAS WAARDE	82
PRODUKSIE WAARDE	68

LOGIX GENETICS | GENETIKA — EBV Analise 2025-08-21

Kalf en Moeder				Vrugbaarheid			
Geb. Dir.	Geb. Mat.	Spn. Dir.	Spn. Mat.	Skr. Omtr.	Vers Vrugb.	Koei Vrugb.	Lanklew.
93	101	93	76	90	91	80	106
70%	58%	70%	59%	40%	49%	31%	55%

Na-Speen Groei			Raam			Karkas		
Na-Speen	GDT	VOV	Volw. Gewig	Hoogte	Lengte	OSO	Vet	Mar
89	90	85	92	84	83	78	134	92
57%	31%	34%	45%	40%	39%	31%	27%	26%

Miostatien	
Q204X	Nie Getoets
NT821	Skoon
F94L	Nie Getoets

Geb. Gewig	205D Gewig	365D Gewig	540D Gewig	GDT Indeks	VOV Indeks	Skrotum	LH
40kg	254kg | 99 (44)	288kg | 95 (237)	-	-	-	- (B1)	-

VERKOPER OPMERKINGS: Skrotum: 39.5cm
Entings: Covexin, Botuthrax, 3 Dae stywesiekte, Vibrin en Ivomax - 12/08/25

© Compiled by the South African Stud Book and Livestock Improvement Association
All Pedigree- and Performance Data is as recorded on LOGIX on 02 September 2025

LOT 10 (M) BEEFMASTER WR 220001

Herd Book	SP
Birth date	2022-02-10
Age	3y 7m
Inbreeding	3%
DNA	ZOCA2025-86770

Parentage	Sire	Dam
DNA	✔	
Genomic		

- **Z 170030 HH** (Wean Mat. 61)
  - **Z 130186 HH** (Wean Mat. 51)
    - **WO 080479 HH**
    - **Z 100183** — Age 11y | Avg. WI 110 | Calves 4 | Weaned 2
  - **Z 140104** — Age 9y | AFC 24m | ICP 436d | Calves 7 | Weaned 5 | Wean Mat. 95 | Avg. WI 92 | CCB 5.82 | CCW 46.2
    - **FXF 040408 HH**
    - **Z 070111** — Age 13y | Avg. WI 107 | Calves 10 | Weaned 9
- **Z 170120** — Age 7y | AFC 30m | ICP 409d | Calves 5 | Weaned 3 | Wean Mat. 79 | Avg. WI 98 | CCB 5.82 | CCW 46.2
  - **Z 140185** (Wean Mat. 91)
    - **Z 100271**
    - **FXF 060207** — Age 17y | Avg. WI 105 | Calves 14 | Weaned 13
  - **Z 120011** — Age 6y | AFC 38m | ICP 386d | Calves 3 | Weaned 2 | Wean Mat. 92 | Avg. WI 109 | CCB 5.82 | CCW 46.2
    - **Z 090041**
    - **Z 090194** — Age 8y | Avg. WI 96 | Calves 4 | Weaned 2

Calvings: 20-03, 21-01, 22-02, 23-08, 24-08

VER ALLEEN BOERDERY

Witbank, Mpumalanga
0735250126
veralleenboerdery@gmail.com

Postnet Suite 39, PRIVAAT-SAK X7260, Witbank, 1035

COW VALUE	79
131	Calving Ease Value
95	Calf Growth Value
70	Milk Value
99	Maintenance Value
98	Fertility Value
GROWTH VALUE	-
CARCASS VALUE	83
PRODUCTION VALUE	-

LOGIX GENETICS | GENETICA — EBV Analysis 2025-08-21

Calf and Mother				Fertility			
Birth Dir.	Birth Mat.	Wean Dir.	Wean Mat.	Scr. Circ.	Heifer Fert.	Cow Fert.	Longev.
125	109	95	70	103	94	99	105
65%	49%	63%	48%	24%	45%	25%	49%

Post-Wean Growth			Frame			Carcass		
Post Wean	ADG	FCR	Mature Weight	Height	Length	EMA	Fat	Mar
94	89	85	100	95	90	89	94	93
53%	23%	10%	39%	24%	24%	18%	17%	16%

Myostatin	
Q204X	Free
NT821	Free
F94L	Free

Birth Weight	205D Weight	365D Weight	540D Weight	ADG Index	FCR Index	Scrotum	LH
32kg	177kg | *93 (3)*	-	348kg | *95 (3)*	-	-	- *(B2)*	-

SELLER REMARKS: Skrotum: 43cm
Entings: Ivomec Gold, Decasure 10 in 1, Botusure

LOT 11 (M) BEEFMASTER GT JGP 220014 *HH*

Herd Book	C
Birth date	2022-03-20
Age	3y 6m
Inbreeding	0%
DNA	U24153U001

Parentage	Sire	Dam
DNA	✔	✔
Genomic		

- **WIL 170436** (Wean Mat. 108)
  - **FXF 110520** (Wean Mat. 109)
    - **FXF 070457**
    - **FXF 070454** — Age 15y | Avg. WI 104 | Calves 10 | Weaned 5
  - **WIL 120031** — Age 11y | AFC - | ICP 365d | Calves 5 | Weaned 5 | Wean Mat. 107 | Avg. WI 103 | CCB 7.27 | CCW 32.2
    - **FXF 070457**
- **Z 190166** — Age 5y | AFC 30m | ICP 557d | Calves 3 | Weaned 1 | Wean Mat. 99 | Avg. WI 98 | CCB 7.27 | CCW 32.2
  - **MULTIPLE SIRES** (Wean Mat. -)
  - **Z 110212** — Age 12y | AFC 34m | ICP 415d | Calves 9 | Weaned 7 | Wean Mat. 108 | Avg. WI 102 | CCB 7.27 | CCW 32.2
    - **MULTIPLE SIRES**
    - **WO 960192** — Age 16y | Avg. WI 93 | Calves 13 | Weaned 8

Calvings: 22-03, 23-10, 25-04

WAGENBIETJIESHOEK

Lydenburg, Mpumalanga
0828811706
alta@wagenbietjieshoek.co.za

H/A AUTUMN STAR TRADING, POSBUS 1218, LYDENBURG, 1120

COW VALUE	107
89	Calving Ease Value
113	Calf Growth Value
114	Milk Value
79	Maintenance Value
102	Fertility Value
GROWTH VALUE	119
CARCASS VALUE	115
PRODUCTION VALUE	106

LOGIX GENETICS | GENETICA — Genomic Breeding Value Analysis 2025-08-21

Calf and Mother				Fertility			
Birth Dir.	Birth Mat.	Wean Dir.	Wean Mat.	Scr. Circ.	Heifer Fert.	Cow Fert.	Longev.
92	91	113	114	117	106	110	92
80%	76%	79%	76%	75%	75%	75%	76%

Post-Wean Growth			Frame			Carcass		
Post Wean	ADG	FCR	Mature Weight	Height	Length	EMA	Fat	Mar
117	121	112	123	114	112	114	103	114
78%	75%	74%	75%	75%	75%	74%	74%	74%

Myostatin	
Q204X	Free
NT821	Free
F94L	Free

Birth Weight	205D Weight	365D Weight	540D Weight	ADG Index	FCR Index	Scrotum	LH
30kg	141kg | *98 (4)*	175kg | *100 (3)*	230kg | *100 (3)*	-	-	- *(B2)*	-

SELLER REMARKS: Skrotum: 42cm
Entings: Ivomec Gold, Decasure 10 in 1, Botusure

© Compiled by the South African Stud Book and Livestock Improvement Association
All Pedigree- and Performance Data is as recorded on LOGIX on 02 September 2025

LOT 12 (M) BEEFMASTER LNB 220013

Kuddeboek	SP
Geb. dtm	2022-09-16
Oud.	2j 12m
Inteling	1%
DNS	U12028U013

RLR 180046
Spn. Mat. 82

Oerskap	Vaar	Moer
DNS	✔	✔
Genomies		

RLR 160012 HH
Spn. Mat. 46

RLR 120090

RLR 130118
Oud. 9j | Gem. SI 87
Kalwers 7 | Gespeen 7

RLR 150073
Oud. 9j | OEK 36m | TKP 407d
Kalwers 7 | Gespeen 6 | Spn. Mat. 127
Gem. SI 104 | KKG 5.99 | KKS 62.3

RLR 120061

BOS 111230
Oud. 13j | Gem. SI 107
Kalwers 11 | Gespeen 11

RLR 160047
Oud. 8j | OEK 24m | TKP 412d
Kalwers 7 | Gespeen 6 | Spn. Mat. 95
Gem. SI 101 | KKG 5.99 | KKS 62.3
Kalwings: 18-10, 19-09, 20-10, 21-10, 22-09, 23-11, 25-07

WO 130103
Spn. Mat. 100

WO 100126

WO 090130
Oud. 6j | Gem. SI 97
Kalwers 3 | Gespeen 2

BOS 044413
Oud. 13j | OEK 33m | TKP 372d
Kalwers 11 | Gespeen 10 | Spn. Mat. 93
Gem. SI 99 | KKG 5.99 | KKS 62.3

BOS 999771

BOS 977435
Oud. 15j | Gem. SI 103
Kalwers 12 | Gespeen 7

LOSKOP NOORD BOERDERYE

Bronkhorstspruit, Gauteng
0832265763
adriaan.fourie@loskopnoord.co.za

POSBUS 2222,,BRONKHORSTSPRUIT, 1020

KOEIWAARDE	108
134	Kalfgemak Waarde
111	Kalfgroei Waarde
84	Melk Waarde
94	Onderhoudswaarde
108	Vrugbaarheidswaarde
GROEI WAARDE	113
KARKAS WAARDE	112
PRODUKSIE WAARDE	106

LOGIX GENETICS | GENETIKA — EBV Analise 2025-08-21

Kalf en Moeder				Vrugbaarheid			
Geb. Dir.	Geb. Mat.	Spn. Dir.	Spn. Mat.	Skr. Omtr.	Vers Vrugb.	Koei Vrugb.	Lanklew.
129	101	111	84	107	96	112	113
67%	48%	65%	47%	44%	33%	22%	47%

Na-Speen Groei			Raam			Karkas		
Na-Speen	GDT	VOV	Volw. Gewig	Hoogte	Lengte	OSO	Vet	Mar
111	115	106	105	98	111	118	107	119
50%	40%	16%	30%	45%	44%	27%	25%	24%

Miostatien	
Q204X	Skoon
NT821	Skoon
F94L	Skoon

Geb. Gewig	205D Gewig	365D Gewig	540D Gewig	GDT Indeks	VOV Indeks	Skrotum	LH
27kg	247kg | *102 (8)*	427kg | *104 (10)*	525kg | *99 (2)*	-	-	- *(B2)*	-

VERKOPER OPMERKINGS: Skrotum: 43cm
Entings: Ivomec Gold, Decasure 10 in 1, Botusure

LOT 13 (M) BEEFMASTER GT WGS 220426 *HH*

Kuddeboek	B
Geb. dtm	2022-08-19
Oud.	3j 1m
Inteling	0%
DNS	WSC052424

ROCK130264 HH
Spn. Mat. 90

Oerskap	Vaar	Moer
DNS	✔	
Genomies	✔	

BOS 099117
Spn. Mat. 114

BOS 055045

BOS 022076
Oud. 13j | Gem. SI 95
Kalwers 11 | Gespeen 9

ROCK060644
Oud. 8j | OEK - | TKP 372d
Kalwers 3 | Gespeen 3 | Spn. Mat. 75
Gem. SI 92 | KKG - | KKS 48

WGS 120007
Oud. 13j | OEK - | TKP 509d
Kalwers 8 | Gespeen 4 | Spn. Mat. 104
Gem. SI 99 | KKG - | KKS 48
Kalwings: 14-11, 16-07, 17-12, 18-12, 20-05, 21-07, 22-08, 24-08

J. BUYS

Bronkhorstspruit, Gauteng
0824114560
joerneb@gmail.com

POSBUS 40935, MERELE-TAPARK, PRETORIA, 0044

KOEIWAARDE	102
77	Kalfgemak Waarde
123	Kalfgroei Waarde
101	Melk Waarde
89	Onderhoudswaarde
92	Vrugbaarheidswaarde
GROEI WAARDE	115
KARKAS WAARDE	120
PRODUKSIE WAARDE	101

LOGIX GENETICS | GENETIKA — *Genomiese* Teelwaarde Analise 2025-08-21

Kalf en Moeder				Vrugbaarheid			
Geb. Dir.	Geb. Mat.	Spn. Dir.	Spn. Mat.	Skr. Omtr.	Vers Vrugb.	Koei Vrugb.	Lanklew.
69	117	123	101	88	96	85	99
83%	80%	83%	81%	84%	79%	78%	80%

Na-Speen Groei			Raam			Karkas		
Na-Speen	GDT	VOV	Volw. Gewig	Hoogte	Lengte	OSO	Vet	Mar
118	116	101	110	81	107	121	120	127
80%	82%	77%	79%	85%	84%	82%	81%	81%

Miostatien	
Q204X	Skoon
NT821	Skoon
F94L	Skoon

Geb. Gewig	205D Gewig	365D Gewig	540D Gewig	GDT Indeks	VOV Indeks	Skrotum	LH
49kg	253kg | *107 (22)*	-	-	711g/d | *133 (10)*	-	323mm *(D1)*	1.29

VERKOPER OPMERKINGS: Skrotum: 42cm
Entings: Ivomec Gold, Decasure 10 in 1, Botusure

© Compiled by the South African Stud Book and Livestock Improvement Association
All Pedigree- and Performance Data is as recorded on LOGIX on 02 September 2025

LOT 14 (M) BEEFMASTER ZCW 210081 *PcH*

Herd Book	SP
Birth date	2021-10-03
Age	3y 11m
Inbreeding	2%
DNA	USC041706

Parentage	Sire	Dam
DNA	✔	✔
Genomic	✔	

- ZCW 170120 PcH — Wean Mat. 84
  - WO 130103 — Wean Mat. 100
    - WO 100126
    - WO 090130 — Age 6y | Avg. WI 97 | Calves 3 | Weaned 2
  - RLR 150037 — Age 6y | AFC 25m | ICP 561d | Calves 3 | Weaned 2 | Wean Mat. 67 | Avg. WI 100 | CCB 7.33 | CCW 43.9
    - RLR 120090
    - BOS 122095 — Age 4y | Avg. WI 109 | Calves 2 | Weaned 1
- ZCW 190210 — Age 5y | AFC 24m | ICP 419d | Calves 4 | Weaned 3 | Wean Mat. 80 | Avg. WI 103 | CCB 7.33 | CCW 43.9 | Calvings: 21-10, 22-11, 24-03, 25-03
  - RLR 140084 HH — Wean Mat. 64
    - RLR 111153 HH
    - BOS 077294 — Age 8y | Avg. WI 111 | Calves 5 | Weaned 5
  - ZCW 140107 — Age 10y | AFC - | ICP 357d | Calves 9 | Weaned 9 | Wean Mat. 92 | Avg. WI 100 | CCB 7.33 | CCW 43.9
    - WO 090071
    - ZCW 090501 — Age 11y | Avg. WI 103 | Calves 9 | Weaned 9

GANTOUW FARMING (PTY) LTD

Bronkhorstspruit, Gauteng
0834400404
cw@beefmasters.co.za

POSBUS 628, 0834400404, BRONKHORSTSPRUIT, 1020

COW VALUE	113
97	Calving Ease Value
117	Calf Growth Value
83	Milk Value
112	Maintenance Value
107	Fertility Value
GROWTH VALUE	104
CARCASS VALUE	103
PRODUCTION VALUE	109

LOGIX GENETICS | GENETRIX — Genomic Breeding Value Analysis 2025-08-21

Calf and Mother				Fertility			
Birth Dir.	Birth Mat.	Wean Dir.	Wean Mat.	Scr. Circ.	Heifer Fert.	Cow Fert.	Longev.
98	100	117	83	104	113	84	117
86%	*83%*	*85%*	*83%*	*87%*	*81%*	*80%*	*82%*

Post-Wean Growth			Frame			Carcass		
Post Wean	ADG	FCR	Mature Weight	Height	Length	EMA	Fat	Mar
117	107	99	91	85	102	117	37	87
84%	*85%*	*79%*	*82%*	*87%*	*86%*	*84%*	*83%*	*82%*

Myostatin	
Q204X	Free
NT821	Free
F94L	Free

Birth Weight	205D Weight	365D Weight	540D Weight	ADG Index	FCR Index	Scrotum	LH
38kg	232kg | *102 (12)*	-	-	1418g/d | *105 (74)*	-	352mm *(D1)*	1.26

SELLER REMARKS: Skrotum: 40cm
Entings: Ivomec Gold, Decasure 10 in 1, Botusure, Clostrivax B+, Respiravax, Lumpyvax en 3 Dae stywesiekte

LOT 15 (M) BEEFMASTER WO 190474

Herd Book	C
Birth date	2019-09-19
Age	5y 12m
Inbreeding	4%
DNA	U6842U022

Parentage	Sire	Dam
DNA	✔	
Genomic		

- WO 150270 HH — Wean Mat. 84
  - WO 120410 — Wean Mat. 46
    - WO 100172
    - WO 080298 — Age 10y | Avg. WI 96 | Calves 9 | Weaned 8
  - WO 090702 — Age 9y | AFC 32m | ICP 384d | Calves 6 | Weaned 6 | Wean Mat. 132 | Avg. WI 108 | CCB - | CCW 43.6
    - MULTIPLE SIRES
    - WO 980059 — Age 13y | Avg. WI 99 | Calves 10 | Weaned 5
- WO 130530 — Age 9y | AFC 36m | ICP 363d | Calves 6 | Weaned 6 | Wean Mat. 95 | Avg. WI 100 | CCB - | CCW 43.6 | Calvings: 16-10, 17-09, 18-10, 19-09, 20-09, 21-09
  - MULTIPLE SIRES — Wean Mat. -
  - WO 080321 — Age 8y | AFC 24m | ICP 379d | Calves 7 | Weaned 7 | Wean Mat. 96 | Avg. WI 108 | CCB - | CCW 43.6
    - WO 050389 HH
    - WO 040083 — Age 14y | Avg. WI 83 | Calves 12 | Weaned 9

MYLPAAL BOERDERY

Morgenzon, Mpumalanga
0834415506
admin@mylpaalboer.co.za

H/A MYLPAAL BELEGGINGS (PTY) LTD, POSBUS 43, MORGENZON, 2315

COW VALUE	93
87	Calving Ease Value
113	Calf Growth Value
93	Milk Value
100	Maintenance Value
88	Fertility Value
GROWTH VALUE	97
CARCASS VALUE	105
PRODUCTION VALUE	89

LOGIX GENETICS | GENETRIX — EBV Analysis 2025-08-21

Calf and Mother				Fertility			
Birth Dir.	Birth Mat.	Wean Dir.	Wean Mat.	Scr. Circ.	Heifer Fert.	Cow Fert.	Longev.
86	126	113	93	109	81	82	110
67%	*53%*	*67%*	*56%*	*38%*	*47%*	*28%*	*52%*

Post-Wean Growth			Frame			Carcass		
Post Wean	ADG	FCR	Mature Weight	Height	Length	EMA	Fat	Mar
108	107	104	99	103	103	107	110	98
52%	*33%*	*35%*	*44%*	*39%*	*37%*	*32%*	*28%*	*27%*

Myostatin	
Q204X	Not Tested
NT821	Carrier
F94L	Not Tested

Birth Weight	205D Weight	365D Weight	540D Weight	ADG Index	FCR Index	Scrotum	LH
43kg	267kg | *99 (39)*	321kg | *106 (237)*	-	-	-	- *(B1)*	-

SELLER REMARKS: Skrotum: 40cm
Entings: Covexcin, Botuthrax, 3 Dae Stywesiekte, Vibrin en Ivomax - 12/08/25

© Compiled by the South African Stud Book and Livestock Improvement Association
All Pedigree- and Performance Data is as recorded on LOGIX on 02 September 2025

LOT 16 (M) — DB 220123 *HH*

Kuddeboek	B
Geb. dtm	2022-09-12
Oud.	3j
Inteling	0%
DNS	U18854U077

Ouerskap	Vaar	Moer
DNS	✔	✔
Genomies		

- **WO 150430** Spn. Mat. 65
  - **WO 120032 HH** Spn. Mat. 100
    - **WO 100172**
    - **WO 080228** Oud. 6j | Gem. SI 117 | Kalwers 2 | Gespeen 2
  - **WO 070342** Oud. 14j | OEK 26m | TKP 396d | Kalwers 12 | Gespeen 12 | Spn. Mat. 90 | Gem. SI 100 | KKG - | KKS 44
    - **MULTIPLE SIRES**
    - **WO 040075** Oud. 11j | Gem. SI 96 | Kalwers 10 | Gespeen 10
- **DB 160262** Oud. 9j | OEK - | TKP 386d | Kalwers 6 | Gespeen 6 | Spn. Mat. 96 | Gem. SI 102 | KKG - | KKS 44
  - Kalwings: 19-08, 20-08, 21-10, 22-09, 23-10, 24-11

DELTA BEEFMASTERS

Standerton, Mpumalanga
0823880062
wkb@vodamail.co.za

POSBUS 25,,PLATRAND, 2435

KOEIWAARDE	106
93	Kalfgemak Waarde
134	Kalfgroei Waarde
69	Melk Waarde
75	Onderhoudswaarde
117	Vrugbaarheidswaarde
GROEI WAARDE	133
KARKAS WAARDE	135
PRODUKSIE WAARDE	108

LOGIX GENETICS | GENETIKA — *Genomiese* Teelwaarde Analise 2025-08-21

Kalf en Moeder				Vrugbaarheid			
Geb. Dir.	Geb. Mat.	Spn. Dir.	Spn. Mat.	Skr. Omtr.	Vers Vrugb.	Koei Vrugb.	Lanklew.
99	77	134	70	133	103	119	120
84%	82%	84%	82%	79%	80%	79%	82%

Na-Speen Groei			Raam			Karkas		
Na-Speen	GDT	VOV	Volw. Gewig	Hoogte	Lengte	OSO	Vet	Mar
134	140	130	133	130	135	136	100	104
82%	78%	78%	80%	79%	78%	78%	78%	78%

Miostatien	
Q204X	Skoon
NT821	Draer
F94L	Skoon

Geb. Gewig	205D Gewig	365D Gewig	540D Gewig	GDT Indeks	VOV Indeks	Skrotum	LH
35kg	228kg | *108 (98)*	-	400kg | *104 (55)*	-	-	- *(B2)*	-

VERKOPER OPMERKINGS: Skrotum: 43cm
Entings: Ivomec Gold, Decasure 10 in 1, Botusure

LOT 17 (M) — DV 220079 *HH*

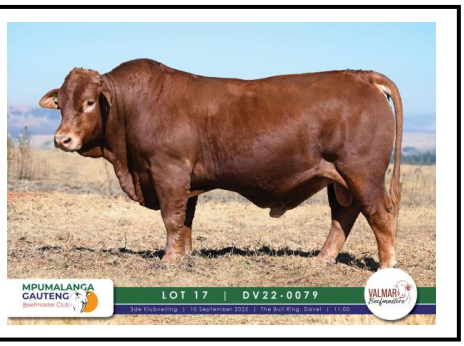

Kuddeboek	C
Geb. dtm	2022-05-25
Oud.	3j 4m
Inteling	0%
DNS	WSC043090

Ouerskap	Vaar	Moer
DNS		
Genomies	✔	

- **DV 180030 HH** Spn. Mat. 81
  - **DV 100056** Spn. Mat. 90
    - **MDN 060332**
    - **DV 070013** Oud. 10j | Gem. SI 96 | Kalwers 8 | Gespeen 8
  - **DV 150045** Oud. 10j | OEK - | TKP 351d | Kalwers 8 | Gespeen 6 | Spn. Mat. 98 | Gem. SI 99 | KKG - | KKS -
- **DV 190073** Oud. 6j | OEK 33m | TKP 424d | Kalwers 3 | Gespeen 3 | Spn. Mat. 72 | Gem. SI 92 | KKG - | KKS -
  - Kalwings: 22-05, 23-09, 24-09
  - **MULTIPLE SIRES** Spn. Mat. -
  - **DV 110072** Oud. 13j | OEK - | TKP 363d | Kalwers 10 | Gespeen 10 | Spn. Mat. 85 | Gem. SI 100 | KKG - | KKS -

C.B. DE VILLIERS

Carolina, Mpumalanga
0825276601
springfontein@lando.co.za

POSBUS 41,,CAROLINA, 1185

KOEIWAARDE	98
96	Kalfgemak Waarde
127	Kalfgroei Waarde
70	Melk Waarde
84	Onderhoudswaarde
106	Vrugbaarheidswaarde
GROEI WAARDE	115
KARKAS WAARDE	117
PRODUKSIE WAARDE	97

LOGIX GENETICS | GENETIKA — *Genomiese* Teelwaarde Analise 2025-08-21

Kalf en Moeder				Vrugbaarheid			
Geb. Dir.	Geb. Mat.	Spn. Dir.	Spn. Mat.	Skr. Omtr.	Vers Vrugb.	Koei Vrugb.	Lanklew.
96	102	127	70	119	97	115	105
77%	76%	81%	77%	75%	76%	75%	77%

Na-Speen Groei			Raam			Karkas		
Na-Speen	GDT	VOV	Volw. Gewig	Hoogte	Lengte	OSO	Vet	Mar
122	118	117	119	124	118	119	92	109
78%	75%	74%	75%	75%	75%	74%	74%	74%

Miostatien	
Q204X	Skoon
NT821	Skoon
F94L	Skoon

Geb. Gewig	205D Gewig	365D Gewig	540D Gewig	GDT Indeks	VOV Indeks	Skrotum	LH
-	247kg | *101 (14)*	-	411kg | *104 (20)*	-	-	- *(B2)*	-

VERKOPER OPMERKINGS: Skrotum: 43cm
Entings: Ivomec Gold, Decasure 10 in 1, Botusure

© Compiled by the South African Stud Book and Livestock Improvement Association
All Pedigree- and Performance Data is as recorded on LOGIX on 02 September 2025

LOT 18 (M) BEEFMASTER V 220037

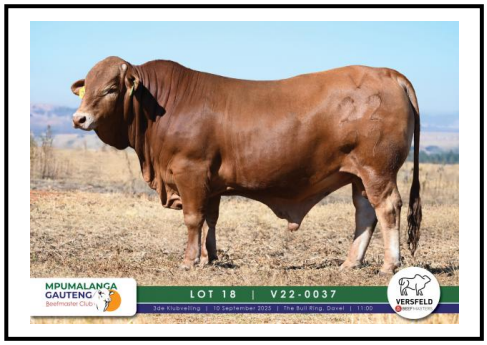

Herd Book	SP
Birth date	2022-10-26
Age	2y 10m
Inbreeding	0%
DNA	U23508U001

Parentage	Sire	Dam
DNA	✔	
Genomic		

- WO 160019 (Wean Mat. 86)
  - QJA10201M P (Wean Mat. 103)
    - D-P 5
    - PD2 (Age 25y | Avg. WI - | Calves - | Weaned -)
  - WO 130816 (Age 11y | AFC 28m | ICP 392d | Calves 9 | Weaned 8 | Wean Mat. 104 | Avg. WI 101 | CCB 8.08 | CCW 37.6)
    - MULTIPLE SIRES
    - WO 090150 (Age 10y | Avg. WI 102 | Calves 9 | Weaned 9)
- V 150018 (Age 9y | AFC 33m | ICP 463d | Calves 6 | Weaned 5 | Wean Mat. 97 | Avg. WI 104 | CCB 8.08 | CCW 37.6)
  - FRJ 110138 HH (Wean Mat. 103)
    - FXF 080081
    - FRJ 080004 (Age 3y | Avg. WI 108 | Calves 1 | Weaned 1)
  - FRJ 060178 (Age 14y | AFC 34m | ICP 412d | Calves 9 | Weaned 9 | Wean Mat. 105 | Avg. WI 102 | CCB 8.08 | CCW 37.6)
    - MAJ 010368
    - FRJ 020057 (Age 5y | Avg. WI 115 | Calves 3 | Weaned 3)

Calvings: 18-07, 20-08, 21-10, 22-10, 23-11, 24-11

VERSFELD BEEFMASTERS

Volksrust, Mpumalanga
0824589458
allantwinhydro@gmail.com

P.O. BOX 653548 BENMORE,,SANDTON, 2010

COW VALUE	85
119	Calving Ease Value
97	Calf Growth Value
89	Milk Value
101	Maintenance Value
88	Fertility Value
GROWTH VALUE	109
CARCASS VALUE	109
PRODUCTION VALUE	84

LOGIX GENETICS | GENETIKA — EBV Analysis 2025-08-21

Calf and Mother				Fertility			
Birth Dir.	Birth Mat.	Wean Dir.	Wean Mat.	Scr. Circ.	Heifer Fert.	Cow Fert.	Longev.
118	91	97	89	101	87	74	110
68%	54%	59%	53%	46%	41%	23%	51%

Post-Wean Growth			Frame			Carcass		
Post Wean	ADG	FCR	Mature Weight	Height	Length	EMA	Fat	Mar
97	113	-	98	109	110	109	100	112
49%	41%		39%	46%	44%	6%	5%	5%

Myostatin	
Q204X	Not Tested
NT821	Not Tested
F94L	Not Tested

Birth Weight	205D Weight	365D Weight	540D Weight	ADG Index	FCR Index	Scrotum	LH
30kg	209kg | *117 (2)*	-	363kg | *100 (1)*	-	-	- *(B2)*	-

SELLER REMARKS: Skrotum: 42cm
Entings: Ivomec Gold, Decasure 10 in 1, Botusure

LOT 19 (M) BEEFMASTER JLM 220105

Herd Book	B
Birth date	2022-09-10
Age	3y
Inbreeding	0%
DNA	U19109U013

Parentage	Sire	Dam
DNA	✔	
Genomic		

- FRJ 170135 (Wean Mat. 51)
  - VYF 120202 (Wean Mat. 76)
    - FXF 090106
    - FXF 070296 (Age 11y | Avg. WI 108 | Calves 7 | Weaned 5)
  - FRJ 130088 (Age 5y | AFC 35m | ICP 392d | Calves 2 | Weaned 2 | Wean Mat. 97 | Avg. WI 103 | CCB - | CCW 43.5)
    - MAJ 070476
    - FRJ 060082 (Age 11y | Avg. WI 102 | Calves 8 | Weaned 8)
- JLM 130177 (Age 11y | AFC - | ICP 446d | Calves 8 | Weaned 8 | Wean Mat. 114 | Avg. WI 107 | CCB - | CCW 43.5)

Calvings: 16-01, 17-07, 18-09, 19-08, 20-08, 21-10, 22-09, 24-07

JANLIZMAR PTY LTD

Bethal, Mpumalanga
0823033291
janhendrik@janlizmar.co.za

POSBUS 44,,BETHAL, 2310

COW VALUE	77
106	Calving Ease Value
89	Calf Growth Value
81	Milk Value
99	Maintenance Value
101	Fertility Value
GROWTH VALUE	114
CARCASS VALUE	97
PRODUCTION VALUE	77

LOGIX GENETICS | GENETIKA — EBV Analysis 2025-08-21

Calf and Mother				Fertility			
Birth Dir.	Birth Mat.	Wean Dir.	Wean Mat.	Scr. Circ.	Heifer Fert.	Cow Fert.	Longev.
108	88	89	81	131	99	99	105
63%	47%	64%	53%	42%	39%	15%	48%

Post-Wean Growth			Frame			Carcass		
Post Wean	ADG	FCR	Mature Weight	Height	Length	EMA	Fat	Mar
96	113	-	100	119	104	97	80	83
60%	39%		28%	14%	13%	9%	8%	8%

Myostatin	
Q204X	Free
NT821	Free
F94L	Free

Birth Weight	205D Weight	365D Weight	540D Weight	ADG Index	FCR Index	Scrotum	LH
38kg	247kg | *113 (25)*	269kg | *119 (21)*	373kg | *104 (8)*	-	-	- *(B2)*	-

SELLER REMARKS: Skrotum: 44cm
Entings: Ivomec Gold, Decasure 10 in 1, Botusure

© Compiled by the South African Stud Book and Livestock Improvement Association
All Pedigree- and Performance Data is as recorded on LOGIX on 02 September 2025

LOT 20 (M) BEEFMASTER WR 220004

Kuddeboek	C
Geb. dtm	2022-04-08
Oud.	3j 5m
Inteling	2%
DNS	ZOCA2025-86771

Ouerskap	Vaar	Moer
DNS	✔	
Genomies		

- Z 170030 HH — Spn. Mat. 61
  - Z 130186 HH — Spn. Mat. 51
    - WO 080479 HH
    - Z 100183 — Oud. 11j | Gem. SI 110 | Kalwers 4 | Gespeen 2
  - Z 140104 — Oud. 9j | OEK 24m | TKP 436d | Kalwers 7 | Gespeen 5 | Spn. Mat. 95 | Gem. SI 92 | KKG 7.4 | KKS 45.2
    - FXF 040408 HH
    - Z 070111 — Oud. 13j | Gem. SI 107 | Kalwers 10 | Gespeen 9
- MS 170176 — Oud. 8j | OEK 35m | TKP 498d | Kalwers 4 | Gespeen 1 | Spn. Mat. 108 | Gem. SI 102 | KKG 7.4 | KKS 45.2 — Kalwings: 20-08, 22-04, 23-07, 24-09
  - FXF 110206 — Spn. Mat. 112
    - FXF 080412
    - FXF 080732 — Oud. 4j | Gem. SI 90 | Kalwers 1 | Gespeen 1
  - MS 110833 — Oud. 11j | OEK - | TKP 351d | Kalwers 4 | Gespeen 4 | Spn. Mat. 105 | Gem. SI 97 | KKG 7.4 | KKS 45.2

VER ALLEEN BOERDERY

Witbank, Mpumalanga
0735250126
veralleenboerdery@gmail.com

Postnet Suite 39, PRIVAAT-SAK X7260, Witbank, 1035

KOEIWAARDE	87
103	Kalfgemak Waarde
98	Kalfgroei Waarde
85	Melk Waarde
99	Onderhoudswaarde
101	Vrugbaarheidswaarde
GROEI WAARDE	-
KARKAS WAARDE	82
PRODUKSIE WAARDE	-

LOGIX — EBV Analise 2025-08-21

Kalf en Moeder				Vrugbaarheid			
Geb. Dir.	Geb. Mat.	Spn. Dir.	Spn. Mat.	Skr. Omtr.	Vers Vrugb.	Koei Vrugb.	Lanklew.
100	109	98	85	104	94	110	101
65%	50%	63%	48%	24%	41%	25%	46%

Na-Speen Groei			Raam			Karkas		
Na-Speen	GDT	VOV	Volw. Gewig	Hoogte	Lengte	OSO	Vet	Mar
95	88	81	99	102	90	85	87	85
51%	22%	9%	38%	24%	24%	17%	16%	16%

Geb. Gewig	205D Gewig	365D Gewig	540D Gewig	GDT Indeks	VOV Indeks	Skrotum	LH
39kg	198kg | *102 (3)*	-	383kg | *103 (3)*	-	-	- *(B2)*	-

Miostatien	
Q204X	Skoon
NT821	Draer
F94L	Skoon

VERKOPER OPMERKINGS: Skrotum: 41cm
Entings: Ivomec Gold, Decasure 10 in 1, Botusure

LOT 21 (M) BEEFMASTER DB 220045 *HH*

Kuddeboek	C
Geb. dtm	2022-08-08
Oud.	3j 1m
Inteling	1%
DNS	U18854U025

Ouerskap	Vaar	Moer
DNS	✔	✔
Genomies		

- WO 120552 — Spn. Mat. 82
  - WO 080415 — Spn. Mat. 95
    - WO 050389 HH
    - WO 990210 — Oud. 12j | Gem. SI 100 | Kalwers 7 | Gespeen 7
  - WO 040108 — Oud. 10j | OEK 24m | TKP 367d | Kalwers 9 | Gespeen 9 | Spn. Mat. 101 | Gem. SI 104 | KKG - | KKS 53.1
    - WO 010081 HH
    - WO 000103 — Oud. 12j | Gem. SI 100 | Kalwers 8 | Gespeen 8
- DB 190076 — Oud. 4j | OEK 35m | TKP 494d | Kalwers 2 | Gespeen 2 | Spn. Mat. 106 | Gem. SI 109 | KKG - | KKS 53.1 — Kalwings: 22-08, 23-12
  - MULTIPLE SIRES — Spn. Mat. -
  - WN 140091 — Oud. 6j | OEK 33m | TKP 394d | Kalwers 4 | Gespeen 4 | Spn. Mat. 83 | Gem. SI 98 | KKG - | KKS 53.1
    - 729 HH
    - WN 110115 — Oud. 13j | Gem. SI 93 | Kalwers 10 | Gespeen 10

DELTA BEEFMASTERS

Standerton, Mpumalanga
0823880062
wkb@vodamail.co.za

POSBUS 25,,PLATRAND, 2435

KOEIWAARDE	89
95	Kalfgemak Waarde
101	Kalfgroei Waarde
91	Melk Waarde
101	Onderhoudswaarde
95	Vrugbaarheidswaarde
GROEI WAARDE	100
KARKAS WAARDE	99
PRODUKSIE WAARDE	86

LOGIX — *Genomiese* Teelwaarde Analise 2025-08-21

Kalf en Moeder				Vrugbaarheid			
Geb. Dir.	Geb. Mat.	Spn. Dir.	Spn. Mat.	Skr. Omtr.	Vers Vrugb.	Koei Vrugb.	Lanklew.
98	87	101	91	108	116	71	100
85%	82%	84%	82%	80%	81%	79%	82%

Na-Speen Groei			Raam			Karkas		
Na-Speen	GDT	VOV	Volw. Gewig	Hoogte	Lengte	OSO	Vet	Mar
101	107	102	97	91	96	96	116	98
82%	80%	79%	81%	80%	80%	79%	79%	79%

Geb. Gewig	205D Gewig	365D Gewig	540D Gewig	GDT Indeks	VOV Indeks	Skrotum	LH
28kg	208kg | *101 (98)*	-	364kg | *100 (55)*	-	-	- *(B2)*	-

Miostatien	
Q204X	Skoon
NT821	Draer
F94L	Skoon

VERKOPER OPMERKINGS: Skrotum: 41cm
Entings: Ivomec Gold, Decasure 10 in 1, Botusure

© Compiled by the South African Stud Book and Livestock Improvement Association
All Pedigree- and Performance Data is as recorded on LOGIX on 02 September 2025

LOT 22 (M) BEEFMASTER LNB 220012

Herd Book	SP
Birth date	2022-09-16
Age	2y 12m
Inbreeding	1%
DNA	U12028U012

Parentage	Sire	Dam
DNA	✔	✔
Genomic		

RLR 180046
Wean Mat. 82

RLR 160012 HH
Wean Mat. 46

RLR 120090

RLR 130118
Age 9y | Avg. WI 87
Calves 7 | Weaned 7

RLR 150073
Age 9y | AFC 36m | ICP 407d
Calves 7 | Weaned 6 | Wean Mat. 127
Avg. WI 104 | CCB 5.7 | CCW 50.2

RLR 120061

BOS 111230
Age 13y | Avg. WI 107
Calves 11 | Weaned 11

ZCW 150214
Age 10y | AFC - | ICP 432d
Calves 7 | Weaned 6 | Wean Mat. 102
Avg. WI 101 | CCB 5.7 | CCW 50.2
Calvings: 17-10, 18-10, 20-10, 21-10, 22-09, 23-12, 24-11

WO 120244
Wean Mat. 100

WO 080479 HH

WO 090132
Age 14y | Avg. WI 102
Calves 8 | Weaned 5

ZCW 100104
Age 13y | AFC - | ICP 397d
Calves 11 | Weaned 10 | Wean Mat. 98
Avg. WI 104 | CCB 5.7 | CCW 50.2

WO 050084

ZCW 070508
Age 12y | Avg. WI 97
Calves 11 | Weaned 11

LOSKOP NOOR BOERDERYE

Bronkhorstspruit, Gauteng
0832265763
adriaan.fourie@loskopnoord.co.za

POSBUS 2222,,BRONKHORSTSPRUIT, 1020

COW VALUE	109
114	Calving Ease Value
112	Calf Growth Value
88	Milk Value
98	Maintenance Value
107	Fertility Value
GROWTH VALUE	112
CARCASS VALUE	113
PRODUCTION VALUE	106

LOGIX GENETICS | GENETRIX — EBV Analysis 2025-08-21

Calf and Mother				Fertility			
Birth Dir.	Birth Mat.	Wean Dir.	Wean Mat.	Scr. Circ.	Heifer Fert.	Cow Fert.	Longev.
116	83	112	88	121	101	104	112
65%	47%	65%	46%	42%	36%	23%	46%

Post-Wean Growth			Frame			Carcass		
Post Wean	ADG	FCR	Mature Weight	Height	Length	EMA	Fat	Mar
112	116	112	101	109	112	116	103	108
44%	37%	15%	29%	42%	41%	24%	22%	21%

Birth Weight	205D Weight	365D Weight	540D Weight	ADG Index	FCR Index	Scrotum	LH
30kg	250kg | *102 (8)*	421kg | *102 (10)*	535kg | *101 (2)*	-	-	- *(B2)*	-

Myostatin	
Q204X	Free
NT821	Free
F94L	Free

SELLER REMARKS: Skrotum: 45cm
Entings: Ivomec Gold, Decasure 10 in 1, Botusure

LOT 23 (M) BEEFMASTER WGS 220460 *HH*

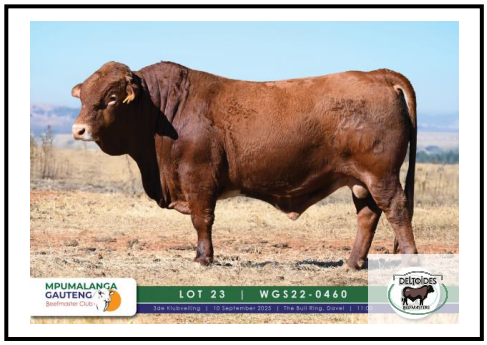

Herd Book	C
Birth date	2022-10-08
Age	2y 11m
Inbreeding	0%
DNA	WSC052427

Parentage	Sire	Dam
DNA	✔	
Genomic	✔	

FRJ 180033 HH
Wean Mat. 63

FRJ 140033
Wean Mat. 78

SP 090111

FRJ 110015
Age 7y | Avg. WI 116
Calves 4 | Weaned 4

FRJ 150086
Age 10y | AFC 36m | ICP 423d
Calves 7 | Weaned 6 | Wean Mat. 60
Avg. WI 95 | CCB - | CCW 50.2

FRJ 110020

FRJ 080044
Age 10y | Avg. WI 92
Calves 8 | Weaned 7

WGS 200024
Age 5y | AFC 26m | ICP 680d
Calves 2 | Weaned 2 | Wean Mat. 93
Avg. WI 96 | CCB - | CCW 50.2
Calvings: 22-10, 24-08

MULTIPLE SIRES
Wean Mat. -

WGS 120012
Age 13y | AFC - | ICP 458d
Calves 9 | Weaned 5 | Wean Mat. 111
Avg. WI 109 | CCB - | CCW 50.2

J. BUYS

Bronkhorstspruit, Gauteng
0824114560
joerneb@gmail.com

POSBUS 40935, MERELE-TAPARK, PRETORIA, 0044

COW VALUE	113
97	Calving Ease Value
126	Calf Growth Value
81	Milk Value
93	Maintenance Value
111	Fertility Value
GROWTH VALUE	115
CARCASS VALUE	117
PRODUCTION VALUE	110

LOGIX GENETICS | GENETRIX — *Genomic* Breeding Value Analysis 2025-08-21

Calf and Mother				Fertility			
Birth Dir.	Birth Mat.	Wean Dir.	Wean Mat.	Scr. Circ.	Heifer Fert.	Cow Fert.	Longev.
96	101	126	81	124	109	110	107
83%	80%	83%	80%	84%	79%	78%	80%

Post-Wean Growth			Frame			Carcass		
Post Wean	ADG	FCR	Mature Weight	Height	Length	EMA	Fat	Mar
126	117	108	106	109	115	107	104	90
81%	82%	77%	79%	85%	84%	82%	81%	81%

Birth Weight	205D Weight	365D Weight	540D Weight	ADG Index	FCR Index	Scrotum	LH
38kg	236kg | *105 (16)*	-	-	733g/d | *105 (11)*	-	375mm *(D1)*	1.21

Myostatin	
Q204X	Free
NT821	Free
F94L	Free

SELLER REMARKS: Skrotum: 44cm
Entings: Ivomec Gold, Decasure 10 in 1, Botusure

© Compiled by the South African Stud Book and Livestock Improvement Association
All Pedigree- and Performance Data is as recorded on LOGIX on 02 September 2025

LOT 24 (M) BEEFMASTER LNB 220030

Kuddeboek	SP
Geb. dtm	2022-10-17
Oud.	2j 11m
Inteling	0%
DNS	U12028U029

Ouerskap	Vaar	Moer
DNS	✔	
Genomies		

RLR 150024 Spn. Mat. 110
- **RLR 111153 HH** Spn. Mat. 94
  - **FXF 060002**
  - **FXF 080210** Oud. 11j | Gem. SI 100 | Kalwers 9 | Gespeen 9
- **BVB 088530** Oud. 9j | OEK 27m | TKP 392d | Kalwers 7 | Gespeen 7 | Spn. Mat. 126 | Gem. SI 101 | KKG 6.63 | KKS 51
  - **BVB 033546**
  - **BVB 022141** Oud. 7j | Gem. SI 100 | Kalwers 4 | Gespeen 4

HS 160157 Oud. 8j | OEK 24m | TKP 366d | Kalwers 7 | Gespeen 6 | Spn. Mat. 112 | Gem. SI 101 | KKG 6.63 | KKS 51
- **OKT 110031** Spn. Mat. 118
  - **BOS 077229**
  - **OKT 010006** Oud. 13j | Gem. SI 111 | Kalwers 11 | Gespeen 10
- **HS 090137** Oud. 12j | OEK 25m | TKP 370d | Kalwers 10 | Gespeen 10 | Spn. Mat. 101 | Gem. SI 101 | KKG 6.63 | KKS 51
  - **WO 050427**
  - **HS 060134** Oud. 9j | Gem. SI 101 | Kalwers 8 | Gespeen 7

Kalwings: 18-11, 19-09, 20-09, 21-10, 22-10, 23-10, 24-11

LOSKOP NOORD BOERDERYE

Bronkhorstspruit, Gauteng
0832265763
adriaan.fourie@loskopnoord.co.za

POSBUS 2222,,BRONKHORSTSPRUIT, 1020

KOEIWAARDE	112
73	Kalfgemak Waarde
120	Kalfgroei Waarde
111	Melk Waarde
79	Onderhoudswaarde
108	Vrugbaarheidswaarde
GROEI WAARDE	122
KARKAS WAARDE	120
PRODUKSIE WAARDE	111

LOGIX GENETICS CORPORATION — EBV Analise 2025-08-21

Kalf en Moeder				Vrugbaarheid			
Geb. Dir.	Geb. Mat.	Spn. Dir.	Spn. Mat.	Skr. Omtr.	Vers Vrugb.	Koei Vrugb.	Lanklew.
77	92	120	111	128	96	107	116
66%	51%	65%	52%	37%	38%	27%	50%

Na-Speen Groei			Raam			Karkas		
Na-Speen	GDT	VOV	Volw. Gewig	Hoogte	Lengte	OSO	Vet	Mar
117	127	116	122	132	123	121	83	118
54%	34%	9%	41%	37%	36%	25%	23%	22%

Miostatien	
Q204X	Skoon
NT821	Skoon
F94L	Skoon

Geb. Gewig	205D Gewig	365D Gewig	540D Gewig	GDT Indeks	VOV Indeks	Skrotum	LH
45kg	288kg | *112 (8)*	441kg | *103 (10)*	536kg | *100 (1)*	-	-	- *(B2)*	-

VERKOPER OPMERKINGS: Skrotum: 45cm
Entings: Ivomec Gold, Decasure 10 in 1, Botusure

LOT 25 (M) BEEFMASTER GT ZCW 220364 *HH*

Kuddeboek	C
Geb. dtm	2022-09-18
Oud.	2j 12m
Inteling	0%
DNS	USC041722

Ouerskap	Vaar	Moer
DNS	✔	✔
Genomies	✔	

SCH 180488 HH Spn. Mat. 62
- **BOS 111174 HH** Spn. Mat. 46
  - **BOS 066337 HH**
  - **BOS 077199** Oud. 12j | Gem. SI 96 | Kalwers 9 | Gespeen 8
- **SCH 140252** Oud. 6j | OEK 23m | TKP 380d | Kalwers 5 | Gespeen 3 | Spn. Mat. 106 | Gem. SI 103 | KKG 6.23 | KKS 49.5
  - **SCH 110031**
  - **SCH 110320** Oud. 8j | Gem. SI 101 | Kalwers 7 | Gespeen 7

ZCW 190101 Oud. 5j | OEK - | TKP 455d | Kalwers 4 | Gespeen 2 | Spn. Mat. 129 | Gem. SI 128 | KKG 6.23 | KKS 49.5
- **WO 110539** Spn. Mat. 77
  - **WO 090195**
  - **WO 050474** Oud. 13j | Gem. SI 103 | Kalwers 11 | Gespeen 8
- **ZCW 100500** Oud. 11j | OEK - | TKP 379d | Kalwers 9 | Gespeen 8 | Spn. Mat. 139 | Gem. SI 110 | KKG 6.23 | KKS 49.5

Kalwings: 21-09, 22-09, 23-10, 25-06

GANTOUW FARMING (PTY) LTD

Bronkhorstspruit, Gauteng
0834400404
cw@beefmasters.co.za

POSBUS 628, 0834400404, BRONKHORSTSPRUIT, 1020

KOEIWAARDE	104
71	Kalfgemak Waarde
146	Kalfgroei Waarde
88	Melk Waarde
63	Onderhoudswaarde
98	Vrugbaarheidswaarde
GROEI WAARDE	140
KARKAS WAARDE	154
PRODUKSIE WAARDE	108

LOGIX GENETICS CORPORATION — Genomiese Teelwaarde Analise 2025-08-21

Kalf en Moeder				Vrugbaarheid			
Geb. Dir.	Geb. Mat.	Spn. Dir.	Spn. Mat.	Skr. Omtr.	Vers Vrugb.	Koei Vrugb.	Lanklew.
64	95	146	88	149	89	100	107
84%	81%	84%	81%	86%	81%	79%	81%

Na-Speen Groei			Raam			Karkas		
Na-Speen	GDT	VOV	Volw. Gewig	Hoogte	Lengte	OSO	Vet	Mar
149	153	127	150	156	152	145	110	125
81%	83%	77%	81%	86%	85%	78%	78%	78%

Miostatien	
Q204X	Skoon
NT821	Draer
F94L	Skoon

Geb. Gewig	205D Gewig	365D Gewig	540D Gewig	GDT Indeks	VOV Indeks	Skrotum	LH
39kg	315kg | *127 (21)*	-	-	2048g/d | *121 (28)*	-	347mm *(D1)*	1.26

VERKOPER OPMERKINGS: Skrotum: 43cm
Entings: Ivomec Gold, Decasure 10 in 1, Botusure, Clostrivax B+, Respiravax, Lumpyvax en 3 Dae stywesiekte

© Compiled by the South African Stud Book and Livestock Improvement Association
All Pedigree- and Performance Data is as recorded on LOGIX on 02 September 2025

LOT 26 (M) BEEFMASTER DV 210105

Herd Book	C
Birth date	2021-09-20
Age	3y 12m
Inbreeding	0%
DNA	ZOCA2024-69723

Parentage	Sire	Dam
DNA	✔	
Genomic		

- DV 180030 HH — Wean Mat. 81
  - DV 100056 — Wean Mat. 90
    - MDN 060332
    - DV 070013 — Age 10y | Avg. WI 96 | Calves 8 | Weaned 8
  - DV 150045 — Age 10y | AFC - | ICP 351d | Calves 8 | Weaned 6 | Wean Mat. 98 | Avg. WI 99 | CCB - | CCW -
    - MULTIPLE SIRES — Wean Mat. -
    - MULTIPLE SIRES
- DV 140181 — Age 8y | AFC 34m | ICP 500d | Calves 4 | Weaned 4 | Wean Mat. 129 | Avg. WI 108 | CCB - | CCW - | Calvings: 17-08, 18-08, 20-08, 21-09
  - DV 080138 — Age 9y | AFC - | ICP 371d | Calves 6 | Weaned 7 | Wean Mat. 110 | Avg. WI 101 | CCB - | CCW -

MYLPAAL BOERDERY

Morgenzon, Mpumalanga
0834415506
admin@mylpaalboer.co.za

H/A MYLPAAL BELEGGINGS (PTY) LTD, POSBUS 43, MORGENZON, 2315

COW VALUE	109
98	Calving Ease Value
122	Calf Growth Value
96	Milk Value
78	Maintenance Value
107	Fertility Value
GROWTH VALUE	-
CARCASS VALUE	-
PRODUCTION VALUE	-

LOGIX GENETICS GENETICA — EBV Analysis 2025-08-21

Calf and Mother				Fertility			
Birth Dir.	Birth Mat.	Wean Dir.	Wean Mat.	Scr. Circ.	Heifer Fert.	Cow Fert.	Longev.
100	91	122	96	129	93	119	107
56%	35%	56%	42%	11%	10%	7%	39%

Post-Wean Growth			Frame			Carcass		
Post Wean	ADG	FCR	Mature Weight	Height	Length	EMA	Fat	Mar
119	130	-	126	136	134	-	-	-
31%	10%		7%	11%	11%			

Birth Weight	205D Weight	365D Weight	540D Weight	ADG Index	FCR Index	Scrotum	LH
28kg	252kg | 119 (12)	-	486kg | 108 (6)	-	-	- (B2)	-

Myostatin	
Q204X	Free
NT821	Free
F94L	Free

SELLER REMARKS: Skrotum: 40.5cm
Entings: Covexin, Botuthrax, 3 Dae Stywesiekte, Vibrin en Ivomax - 12/08/25

LOT 27 (M) BEEFMASTER DB 220077 *HH*

Herd Book	SP
Birth date	2022-08-20
Age	3y 1m
Inbreeding	0%
DNA	WSC042587

Parentage	Sire	Dam
DNA	✔	✔
Genomic	✔	

- DB 160174 HH — Wean Mat. 111
  - DB 120111 — Wean Mat. 108
    - MULTIPLE SIRES
    - DB 080126 — Age 12y | Avg. WI 107 | Calves 10 | Weaned 8
  - DB 100157 — Age 10y | AFC 34m | ICP 374d | Calves 8 | Weaned 8 | Wean Mat. 121 | Avg. WI 107 | CCB - | CCW 41.5
    - MULTIPLE SIRES
    - DB 050007 — Age 11y | Avg. WI 104 | Calves 9 | Weaned 8
- SP 130055 — Age 11y | AFC 25m | ICP 369d | Calves 9 | Weaned 9 | Wean Mat. 102 | Avg. WI 105 | CCB - | CCW 41.5 | Calvings: 15-10, 16-10, 17-09, 18-09, 19-08, 20-08, 21-08, 22-08, 23-11
  - SP 100049 — Wean Mat. 70
    - WN 060055 HH
    - SP 010079 — Age 10y | Avg. WI 98 | Calves 7 | Weaned 7
  - SP 100204 — Age 8y | AFC 37m | ICP 363d | Calves 6 | Weaned 5 | Wean Mat. 104 | Avg. WI 99 | CCB - | CCW 41.5
    - SP 070049
    - SP 080206 — Age 3y | Avg. WI 99 | Calves 2 | Weaned 2

DELTA BEEFMASTERS

Standerton, Mpumalanga
0823880062
wkb@vodamail.co.za

POSBUS 25,,PLATRAND, 2435

COW VALUE	99
72	Calving Ease Value
126	Calf Growth Value
97	Milk Value
77	Maintenance Value
97	Fertility Value
GROWTH VALUE	125
CARCASS VALUE	124
PRODUCTION VALUE	100

LOGIX GENETICS GENETICA — Genomic Breeding Value Analysis 2025-08-21

Calf and Mother				Fertility			
Birth Dir.	Birth Mat.	Wean Dir.	Wean Mat.	Scr. Circ.	Heifer Fert.	Cow Fert.	Longev.
66	98	126	97	143	77	112	108
85%	82%	85%	82%	79%	80%	78%	82%

Post-Wean Growth			Frame			Carcass		
Post Wean	ADG	FCR	Mature Weight	Height	Length	EMA	Fat	Mar
125	128	116	128	114	123	124	103	114
82%	78%	77%	80%	79%	78%	77%	77%	77%

Birth Weight	205D Weight	365D Weight	540D Weight	ADG Index	FCR Index	Scrotum	LH
31kg	214kg | 102 (98)	-	390kg | 102 (55)	-	-	- (B2)	-

Myostatin	
Q204X	Free
NT821	Free
F94L	Free

SELLER REMARKS: Skrotum: 42cm
Entings: Ivomec Gold, Decasure 10 in 1, Botusure

© Compiled by the South African Stud Book and Livestock Improvement Association
All Pedigree- and Performance Data is as recorded on LOGIX on 02 September 2025

LOT 28 (M) BEEFMASTER V 220012

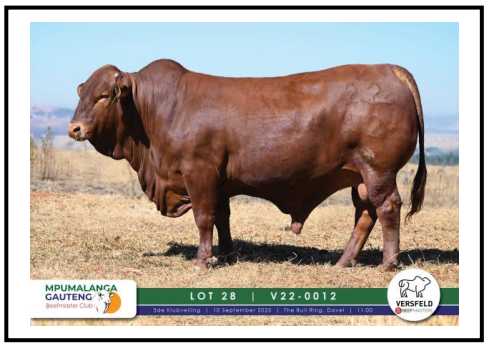

Kuddeboek	B
Geb. dtm	2022-07-11
Oud.	3j 2m
Inteling	0%
DNS	U17378U003

WO 160019
Spn. Mat. 86

Ouerskap	Vaar	Moer
DNS	✔	
Genomies		

QJA10201M P
Spn. Mat. 103

D-P 5

PD2
Oud. 25j | Gem. SI -
Kalwers - | Gespeen -

WO 130816
Oud. 11j | OEK 28m | TKP 392d
Kalwers 9 | Gespeen 8 | Spn. Mat. 104
Gem. SI 101 | KKG 5.74 | KKS 40.1

MULTIPLE SIRES

WO 090150
Oud. 10j | Gem. SI 102
Kalwers 9 | Gespeen 9

FRJ 110289
Oud. 13j | OEK - | TKP 412d
Kalwers 10 | Gespeen 9 | Spn. Mat. 112
Gem. SI 103 | KKG 5.74 | KKS 40.1

Kalwings: 14-06, 15-08, 16-07, 18-03, 19-07, 20-07, 21-07, 22-07, 23-07, 24-08

VERSFELD BEEFMASTERS

Volksrust, Mpumalanga
0824589458
allantwinhydro@gmail.com

P.O. BOX 653548 BENMORE,,SANDTON, 2010

KOEIWAARDE	101
108	Kalfgemak Waarde
107	Kalfgroei Waarde
97	Melk Waarde
94	Onderhoudswaarde
99	Vrugbaarheidswaarde
GROEI WAARDE	99
KARKAS WAARDE	102
PRODUKSIE WAARDE	96

LOGIX GENETICS | GENETICA — EBV Analise 2025-08-21

Kalf en Moeder				Vrugbaarheid			
Geb. Dir.	Geb. Mat.	Spn. Dir.	Spn. Mat.	Skr. Omtr.	Vers Vrugb.	Koei Vrugb.	Lanklew.
110	87	107	97	102	97	90	112
67%	54%	67%	56%	38%	37%	17%	46%

Na-Speen Groei			Raam			Karkas		
Na-Speen	GDT	VOV	Volw. Gewig	Hoogte	Lengte	OSO	Vet	Mar
108	100	-	104	108	109	98	91	89
50%	33%		35%	36%	35%	6%	5%	5%

Miostatien	
Q204X	Nie Getoets
NT821	Nie Getoets
F94L	Nie Getoets

Geb. Gewig	205D Gewig	365D Gewig	540D Gewig	GDT Indeks	VOV Indeks	Skrotum	LH
30kg	211kg | *105 (15)*	317kg | *104 (4)*	-	-	-	- *(B1)*	-

VERKOPER OPMERKINGS: Skrotum: 43cm
Entings: Ivomec Gold, Decasure 10 in 1, Botusure

LOT 29 (M) BEEFMASTER ZCW 220490 *HH*

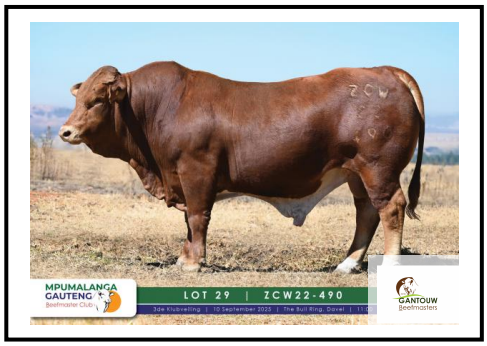

Kuddeboek	SP
Geb. dtm	2022-11-23
Oud.	2j 10m
Inteling	2%
DNS	USC041739

ZCW 190234 HH
Spn. Mat. 107

Ouerskap	Vaar	Moer
DNS	✔	✔
Genomies	✔	

WO 120244
Spn. Mat. 100

WO 080479 HH

WO 090132
Oud. 14j | Gem. SI 102
Kalwers 8 | Gespeen 5

ZCW 120100
Oud. 12j | OEK - | TKP 385d
Kalwers 10 | Gespeen 10 | Spn. Mat. 133
Gem. SI 109 | KKG 9.2 | KKS 48.8

WO 050572

ZCW 050501
Oud. 7j | Gem. SI 108
Kalwers 5 | Gespeen 5

ZCW 190278
Oud. 5j | OEK 23m | TKP 378d
Kalwers 4 | Gespeen 3 | Spn. Mat. 93
Gem. SI 97 | KKG 9.2 | KKS 48.8

Kalwings: 21-10, 22-11, 23-12, 24-11

RLR 130053
Spn. Mat. 74

RLR 101041

BOS 077294
Oud. 8j | Gem. SI 111
Kalwers 5 | Gespeen 5

ZCW 150112
Oud. 9j | OEK - | TKP 371d
Kalwers 7 | Gespeen 7 | Spn. Mat. 113
Gem. SI 108 | KKG 9.2 | KKS 48.8

WO 070249

ZCW 070500
Oud. 11j | Gem. SI 104
Kalwers 8 | Gespeen 8

GANTOUW FARMING (PTY) LTD

Bronkhorstspruit, Gauteng
0834400404
cw@beefmasters.co.za

POSBUS 628, 0834400404,
BRONKHORSTSPRUIT, 1020

KOEIWAARDE	114
83	Kalfgemak Waarde
131	Kalfgroei Waarde
100	Melk Waarde
100	Onderhoudswaarde
89	Vrugbaarheidswaarde
GROEI WAARDE	127
KARKAS WAARDE	135
PRODUKSIE WAARDE	115

LOGIX GENETICS | GENETICA — *Genomiese* Teelwaarde Analise 2025-08-21

Kalf en Moeder				Vrugbaarheid			
Geb. Dir.	Geb. Mat.	Spn. Dir.	Spn. Mat.	Skr. Omtr.	Vers Vrugb.	Koei Vrugb.	Lanklew.
87	91	131	100	121	80	82	113
84%	81%	84%	81%	86%	80%	79%	81%

Na-Speen Groei			Raam			Karkas		
Na-Speen	GDT	VOV	Volw. Gewig	Hoogte	Lengte	OSO	Vet	Mar
133	139	138	98	123	124	130	121	112
82%	83%	78%	80%	86%	85%	79%	79%	79%

Miostatien	
Q204X	Skoon
NT821	Draer
F94L	Skoon

Geb. Gewig	205D Gewig	365D Gewig	540D Gewig	GDT Indeks	VOV Indeks	Skrotum	LH
37kg	289kg | *111 (16)*	-	-	1690g/d | *105 (35)*	-	337mm *(D1)*	1.20

VERKOPER OPMERKINGS: Skrotum: 43cm
Entings: Ivomec Gold, Decasure 10 in 1, Botusure, Clostrivax B+, Respiravax, Lumpyvax en 3 Dae stywesiekte

© Compiled by the South African Stud Book and Livestock Improvement Association
All Pedigree- and Performance Data is as recorded on LOGIX on 02 September 2025

LOT 30 (M) BEEFMASTER LNB 220006

Herd Book	SP
Birth date	2022-05-20
Age	3y 4m
Inbreeding	0%
DNA	U12028U006

Parentage	Sire	Dam
DNA	✔	✔
Genomic		

- RLR 150024 — Wean Mat. 110
  - RLR 111153 HH — Wean Mat. 94
    - FXF 060002
    - FXF 080210 — Age 11y | Avg. WI 100 | Calves 9 | Weaned 9
  - BVB 088530 — Age 9y | AFC 27m | ICP 392d | Calves 7 | Weaned 7 | Wean Mat. 126 | Avg. WI 101 | CCB 5.37 | CCW -
    - BVB 033546
    - BVB 022141 — Age 7y | Avg. WI 100 | Calves 4 | Weaned 4
- ZCW 150244 — Age 9y | AFC - | ICP 432d | Calves 6 | Weaned 5 | Wean Mat. 114 | Avg. WI 101 | CCB 5.37 | CCW - | Calvings: 17-11, 18-10, 19-09, 20-11, 22-05, 23-10
  - WO 080491 — Wean Mat. 105
    - WO 050039
    - WO 050207 — Age 9y | Avg. WI 105 | Calves 7 | Weaned 7
  - ZCW 080100 — Age 13y | AFC - | ICP 398d | Calves 10 | Weaned 8 | Wean Mat. 107 | Avg. WI 99 | CCB 5.37 | CCW -
    - MULTIPLE SIRES
    - ZCW 040506 — Age 9y | Avg. WI 96 | Calves 8 | Weaned 7

LOSKOP NOORD BOERDERYE

Bronkhorstspruit, Gauteng
0832265763
adriaan.fourie@loskopnoord.co.za

POSBUS 2222,,BRONKHORSTSPRUIT, 1020

COW VALUE	102
102	Calving Ease Value
106	Calf Growth Value
109	Milk Value
90	Maintenance Value
96	Fertility Value
GROWTH VALUE	-
CARCASS VALUE	107
PRODUCTION VALUE	-

LOGIX GENETICS | GENETICA — EBV Analysis 2025-08-21

Calf and Mother				Fertility			
Birth Dir.	Birth Mat.	Wean Dir.	Wean Mat.	Scr. Circ.	Heifer Fert.	Cow Fert.	Longev.
101	99	106	109	113	89	96	108
52%	46%	62%	50%	30%	38%	24%	49%

Post-Wean Growth			Frame			Carcass		
Post Wean	ADG	FCR	Mature Weight	Height	Length	EMA	Fat	Mar
107	113	108	108	115	109	103	100	110
47%	27%	9%	31%	30%	29%	18%	16%	16%

Myostatin	
Q204X	Free
NT821	Free
F94L	Free

Birth Weight	205D Weight	365D Weight	540D Weight	ADG Index	FCR Index	Scrotum	LH
-	266kg | *100 (1)*	393kg | *100 (1)*	495kg | *100 (1)*	-	-	- *(B2)*	-

SELLER REMARKS: Skrotum: 45cm
Entings: Ivomec Gold, Decasure 10 in 1, Botusure

LOT 31 (M) BEEFMASTER JLM 220052

Herd Book	B
Birth date	2022-07-23
Age	3y 2m
Inbreeding	0%
DNA	U19109U010

Parentage	Sire	Dam
DNA	✔	
Genomic		

- FRJ 170135 — Wean Mat. 51
  - VYF 120202 — Wean Mat. 76
    - FXF 090106
    - FXF 070296 — Age 11y | Avg. WI 108 | Calves 7 | Weaned 5
  - FRJ 130088 — Age 5y | AFC 35m | ICP 392d | Calves 2 | Weaned 2 | Wean Mat. 97 | Avg. WI 103 | CCB - | CCW 59
    - MAJ 070476
    - FRJ 060082 — Age 11y | Avg. WI 102 | Calves 8 | Weaned 8
- JLM 160008 — Age 9y | AFC 25m | ICP 511d | Calves 6 | Weaned 4 | Wean Mat. 104 | Avg. WI 104 | CCB - | CCW 59 | Calvings: 18-07, 19-08, 20-07, 22-07, 23-08, 25-07
  - Z 120102 — Wean Mat. 80
    - Z 090017
    - Z 070055 — Age 5y | Avg. WI 105 | Calves 2 | Weaned 2
  - JLM 130008 — Age 6y | AFC - | ICP 377d | Calves 3 | Weaned 3 | Wean Mat. 114 | Avg. WI 104 | CCB - | CCW 59

JANLIZMAR PTY LTD

Bethal, Mpumalanga
0823033291
janhendrik@janlizmar.co.za

POSBUS 44,,BETHAL, 2310

COW VALUE	87
121	Calving Ease Value
90	Calf Growth Value
76	Milk Value
120	Maintenance Value
99	Fertility Value
GROWTH VALUE	106
CARCASS VALUE	91
PRODUCTION VALUE	85

LOGIX GENETICS | GENETICA — EBV Analysis 2025-08-21

Calf and Mother				Fertility			
Birth Dir.	Birth Mat.	Wean Dir.	Wean Mat.	Scr. Circ.	Heifer Fert.	Cow Fert.	Longev.
119	97	90	76	126	100	91	106
65%	50%	64%	52%	46%	42%	18%	50%

Post-Wean Growth			Frame			Carcass		
Post Wean	ADG	FCR	Mature Weight	Height	Length	EMA	Fat	Mar
100	106	-	84	106	93	93	86	88
60%	42%		36%	24%	22%	10%	9%	9%

Myostatin	
Q204X	Free
NT821	Free
F94L	Free

Birth Weight	205D Weight	365D Weight	540D Weight	ADG Index	FCR Index	Scrotum	LH
33kg	216kg | *99 (25)*	243kg | *108 (21)*	336kg | *94 (8)*	-	-	- *(B2)*	-

SELLER REMARKS: Skrotum: 43cm
Entings: Ivomec Gold, Decasure 10 in 1, Botusure

© Compiled by the South African Stud Book and Livestock Improvement Association
All Pedigree- and Performance Data is as recorded on LOGIX on 02 September 2025

LOT 32 (M) — JGP 220002 *HH*

Kuddeboek	C
Geb. dtm	2022-01-08
Oud.	3j 8m
Inteling	1%
DNS	WSC040833

Z 170132 HH
Spn. Mat. 106

Ouerskap	Vaar	Moer
DNS		
Genomies ✔		

Z 190360
Oud. 6j | OEK 30m | TKP 605d
Kalwers 3 | Gespeen 2 | Spn. Mat. 103
Gem. SI 102 | KKG 7.39 | KKS 35.5
Kalwings: 22-01, 23-10, 25-05

WO 140304
Spn. Mat. 82

- **WO 120032 HH**
- **WO 080574**
  Oud. 8j | Gem. SI 95
  Kalwers 5 | Gespeen 4

Z 140129
Oud. 3j | OEK - | TKP -
Kalwers 1 | Gespeen 1 | Spn. Mat. 116
Gem. SI 101 | KKG 7.39 | KKS 35.5

Z 160105
Spn. Mat. 94

- **Z 130044**
- **Z 110090**
  Oud. 6j | Gem. SI 105
  Kalwers 3 | Gespeen 2

Z 170017
Oud. 5j | OEK 27m | TKP 381d
Kalwers 3 | Gespeen 3 | Spn. Mat. 117
Gem. SI 113 | KKG 7.39 | KKS 35.5

- **MULTIPLE SIRES**
- **Z 130357**
  Oud. 10j | Gem. SI 100
  Kalwers 7 | Gespeen 7

WAGENBIETJIESHOEK

Lydenburg, Mpumalanga
0828811706
alta@wagenbietjieshoek.co.za

H/A AUTUMN STAR TRADING,
POSBUS 1218, LYDENBURG, 1120

KOEIWAARDE	104
106	Kalfgemak Waarde
110	Kalfgroei Waarde
102	Melk Waarde
95	Onderhoudswaarde
94	Vrugbaarheidswaarde
GROEI WAARDE	115
KARKAS WAARDE	109
PRODUKSIE WAARDE	102

LOGIX GENETICS | GENETRIX — *Genomiese* Teelwaarde Analise 2025-08-21

Kalf en Moeder				Vrugbaarheid			
Geb. Dir.	Geb. Mat.	Spn. Dir.	Spn. Mat.	Skr. Omtr.	Vers Vrugb.	Koei Vrugb.	Lanklew.
103	110	110	102	116	100	81	105
83%	80%	83%	80%	78%	79%	78%	80%

Na-Speen Groei			Raam			Karkas		
Na-Speen	GDT	VOV	Volw. Gewig	Hoogte	Lengte	OSO	Vet	Mar
111	116	99	103	109	115	110	100	99
80%	78%	77%	78%	78%	78%	77%	77%	77%

Miostatien	
Q204X	Skoon
NT821	Skoon
F94L	Skoon

Geb. Gewig	205D Gewig	365D Gewig	540D Gewig	GDT Indeks	VOV Indeks	Skrotum	LH
34kg	127kg | *96 (3)*	166kg | *101 (2)*	227kg | *99 (2)*	-	-	- *(B2)*	-

VERKOPER OPMERKINGS: Skrotum: 44cm
Entings: Ivomec Gold, Decasure 10 in 1, Botusure

LOT 35 (F) — WO 190740

Kuddeboek	SP
Geb. dtm	2019-10-03
Oud.	5j 11m
Inteling	6%
DNS	U4556U003
OEK	33m
Kalwers	4
Gespeen	2
Gem. SI	103
TKP	368d

WO 150461 HH
Spn. Mat. 46

Ouerskap	Vaar	Moer
DNS ✔		
Genomies		

WO 070258
Oud. 16j | OEK 23m | TKP 383d
Kalwers 14 | Gespeen 13 | Spn. Mat. 91
Gem. SI 105 | KKG 5.11 | KKS 38.1
Kalwings: 09-09, 10-10, 11-10, 12-10, 13-09, 14-10, 15-09, 16-09, 17-08, 18-09, 19-10, 20-10, 21-09, 23-04

WO 120410
Spn. Mat. 46

- **WO 100172**
- **WO 080298**
  Oud. 10j | Gem. SI 96
  Kalwers 9 | Gespeen 8

WO 070057
Oud. 13j | OEK 24m | TKP 372d
Kalwers 11 | Gespeen 11 | Spn. Mat. 80
Gem. SI 89 | KKG 5.11 | KKS 38.1

- **WO 030144**
- **WO 050221**
  Oud. 11j | Gem. SI 88
  Kalwers 9 | Gespeen 9

WO 030081
Spn. Mat. 93

- **WO 010081 HH**
- **WO 970383**
  Oud. 9j | Gem. SI 105
  Kalwers 6 | Gespeen 2

WO 990247
Oud. 13j | OEK 35m | TKP 368d
Kalwers 8 | Gespeen 7 | Spn. Mat. 106
Gem. SI 104 | KKG 5.11 | KKS 38.1

- **WO 920094**
- **WO 970062**
  Oud. 12j | Gem. SI 103
  Kalwers 11 | Gespeen 7

JANLIZMAR PTY LTD

Bethal, Mpumalanga
0823033291
janhendrik@janlizmar.co.za

POSBUS 44,,BETHAL, 2310

Laaste Kalf	
Kalf ID	JLM 250008 (M)
Geb. datum	2025-07-11
Vaar ID	MULTIPLE SIRES

Kalwings: 22-07, 23-08, 24-07, 25-07

KOEIWAARDE	69
87	Kalfgemak Waarde
104	Kalfgroei Waarde
68	Melk Waarde
87	Onderhoudswaarde
98	Vrugbaarheidswaarde
GROEI WAARDE	87
KARKAS WAARDE	87
PRODUKSIE WAARDE	65

LOGIX GENETICS | GENETRIX — EBV Analise 2025-08-21

Kalf en Moeder				Vrugbaarheid			
Geb. Dir.	Geb. Mat.	Spn. Dir.	Spn. Mat.	Skr. Omtr.	Vers Vrugb.	Koei Vrugb.	Lanklew.
87	104	104	68	82	104	91	101
75%	70%	72%	70%	56%	55%	45%	61%

Na-Speen Groei			Raam			Karkas		
Na-Speen	GDT	VOV	Volw. Gewig	Hoogte	Lengte	OSO	Vet	Mar
92	95	95	114	100	89	83	134	89
62%	48%	37%	59%	56%	55%	34%	31%	30%

Miostatien	
Q204X	Nie Getoets
NT821	Nie Getoets
F94L	Nie Getoets

Geb. Gewig	205D Gewig	365D Gewig	540D Gewig	GDT Indeks	VOV Indeks	Skrotum	LH
36kg	246kg | *112 (26)*	243kg | *89 (328)*	-	-	-	- *(B1)*	-

VERKOPER OPMERKINGS: Met bul kalf JLM25/008
Entings: Ivomec Gold, Botuthrax en Covection

© Compiled by the South African Stud Book and Livestock Improvement Association

All Pedigree- and Performance Data is as recorded on LOGIX on 02 September 2025

LOT 36 (F) BEEFMASTER FRJ 190535

JANLIZMAR PTY LTD

Herd Book	B
Birth date	2019-07-29
Age	6y 1m
Inbreeding	0%
DNA	U14726U011
AFC	35m
Calves	2
Weaned	2
Avg. WI	89
ICP	748d

RW 150619
Wean Mat. 79

Parentage	Sire	Dam
DNA	✔	
Genomic		

FXF 090316
Wean Mat. 94

FXF 060238

FXF 060363
Age 7y | Avg. WI 101
Calves 2 | Weaned 2

FXF 080516
Age 12y | AFC 35m | ICP 420d
Calves 8 | Weaned 8 | Wean Mat. 79
Avg. WI 97 | CCB - | CCW 46.8

FXF 060123

FXF 010239
Age 13y | Avg. WI 93
Calves 10 | Weaned 10

FRJ 100305
Age 9y | AFC - | ICP 357d
Calves 7 | Weaned 7 | Wean Mat. 123
Avg. WI 109 | CCB - | CCW 46.8

Calvings: 13-09, 14-10, 15-09, 16-09, 17-08, 18-08, 19-07

JANLIZMAR PTY LTD

Bethal, Mpumalanga
0823033291
janhendrik@janlizmar.co.za

POSBUS 44,,BETHAL, 2310

Last Calf	
Calf ID	JLM 240023 (F)
Birth Date	2024-07-20
Sire ID	MULTIPLE SIRES

Calvings: 22-07, 24-07

Myostatin	
Q204X	Not Tested
NT821	Not Tested
F94L	Not Tested

COW VALUE	85
75 Calving Ease Value	
109 Calf Growth Value	
94 Milk Value	
88 Maintenance Value	
93 Fertility Value	
GROWTH VALUE	-
CARCASS VALUE	95
PRODUCTION VALUE	-

LOGIX GENETICS & GENETIKA — EBV Analysis 2025-08-21

Calf and Mother				Fertility			
Birth Dir.	Birth Mat.	Wean Dir.	Wean Mat.	Scr. Circ.	Heifer Fert.	Cow Fert.	Longev.
82	82	109	94	97	107	77	99
68%	59%	68%	66%	17%	52%	29%	56%

Post-Wean Growth			Frame			Carcass		
Post Wean	ADG	FCR	Mature Weight	Height	Length	EMA	Fat	Mar
104	98	-	111	105	101	96	95	84
60%	15%		44%	17%	17%	8%	7%	7%

Birth Weight	205D Weight	365D Weight	540D Weight	ADG Index	FCR Index	Scrotum	LH
41kg	259kg | *114 (111)*	267kg | *107 (79)*	367kg | *109 (78)*	-	-	- *(B2)*	-

SELLER REMARKS: Met bul kalf JLM25/021
Entings: Ivomec Gold, Botuthrax en Covection

LOT 37 (F) BEEFMASTER JLM 200025

JANLIZMAR PTY LTD

Herd Book	B
Birth date	2020-07-30
Age	5y 1m
Inbreeding	0%
DNA	U14726U090
AFC	36m
Calves	3
Weaned	1
Avg. WI	110
ICP	380d

WO 170961
Wean Mat. 97

Parentage	Sire	Dam
DNA	✔	✔
Genomic		

VYF 150166
Wean Mat. 94

FXF 110338

FXF 070024
Age 10y | Avg. WI 106
Calves 8 | Weaned 7

WO 130722
Age 10y | AFC 36m | ICP 359d
Calves 7 | Weaned 5 | Wean Mat. 106
Avg. WI 103 | CCB - | CCW 52.7

MULTIPLE SIRES

WO 080543
Age 11y | Avg. WI 94
Calves 8 | Weaned 8

JLM 130006
Age 11y | AFC - | ICP 428d
Calves 8 | Weaned 6 | Wean Mat. 99
Avg. WI 99 | CCB - | CCW 52.7

Calvings: 16-07, 17-09, 18-09, 20-07, 21-08, 22-10, 23-09, 24-09

JANLIZMAR PTY LTD

Bethal, Mpumalanga
0823033291
janhendrik@janlizmar.co.za

POSBUS 44,,BETHAL, 2310

Last Calf	
Calf ID	JLM 250042 (M)
Birth Date	2025-08-18
Sire ID	MULTIPLE SIRES

Calvings: 23-07, 24-08, 25-08

Myostatin	
Q204X	Not Tested
NT821	Not Tested
F94L	Not Tested

COW VALUE	87
95 Calving Ease Value	
96 Calf Growth Value	
101 Milk Value	
94 Maintenance Value	
95 Fertility Value	
GROWTH VALUE	-
CARCASS VALUE	90
PRODUCTION VALUE	-

LOGIX GENETICS & GENETIKA — EBV Analysis 2025-08-21

Calf and Mother				Fertility			
Birth Dir.	Birth Mat.	Wean Dir.	Wean Mat.	Scr. Circ.	Heifer Fert.	Cow Fert.	Longev.
95	100	96	101	100	93	92	103
64%	55%	60%	55%	15%	47%	14%	47%

Post-Wean Growth			Frame			Carcass		
Post Wean	ADG	FCR	Mature Weight	Height	Length	EMA	Fat	Mar
97	94	-	104	101	93	85	94	85
52%	13%		20%	15%	14%	5%	5%	5%

Birth Weight	205D Weight	365D Weight	540D Weight	ADG Index	FCR Index	Scrotum	LH
38kg	192kg | *102 (10)*	241kg | *110 (13)*	290kg | *90 (11)*	-	-	- *(B2)*	-

SELLER REMARKS: Met bul kalf JLM25/042
Entings: Ivomec Gold, Botuthrax en Covection

© Compiled by the South African Stud Book and Livestock Improvement Association
All Pedigree- and Performance Data is as recorded on LOGIX on 02 September 2025

LOT 38A (F) WGS 230017 *HH*

Kuddeboek	B
Geb. dtm	2023-08-09
Oud.	2j 1m
Inteling	0%
DNS	WSC052446

JVH 190247 HH
Spn. Mat. 91

Ouerskap	Vaar	Moer
DNS		
Genomies ✔		

JVH 150018
Spn. Mat. 97

- **WO 120217**
- **JVH 120431**
  Oud. 12j | Gem. SI 105
  Kalwers 10 | Gespeen 10

JVH 110147
Oud. 10j | OEK 38m | TKP 353d
Kalwers 8 | Gespeen 8 | Spn. Mat. 122
Gem. SI 115 | KKG - | KKS 49.4

- **MULTIPLE SIRES**
- **JVH 070111**
  Oud. 11j | Gem. SI 101
  Kalwers 9 | Gespeen 9

WGS 150049
Oud. 9j | OEK - | TKP 458d
Kalwers 5 | Gespeen 3 | Spn. Mat. 93
Gem. SI 94 | KKG - | KKS 49.4
Kalwings: 18-08, 19-11, 20-10, 21-12, 23-08

WGS 110080
Oud. 13j | OEK - | TKP 363d
Kalwers 11 | Gespeen 3 | Spn. Mat. 89
Gem. SI 99 | KKG - | KKS 49.4

J. BUYS
Bronkhorstspruit, Gauteng
0824114560
joerneb@gmail.com
POSBUS 40935, MERELE-TAPARK, PRETORIA, 0044

KOEIWAARDE	113
113	Kalfgemak Waarde
115	Kalfgroei Waarde
89	Melk Waarde
90	Onderhoudswaarde
115	Vrugbaarheidswaarde
GROEI WAARDE	116
KARKAS WAARDE	112
PRODUKSIE WAARDE	111

LOGIX Genomiese Teelwaarde Analise 2025-08-21

Kalf en Moeder				Vrugbaarheid			
Geb. Dir.	Geb. Mat.	Spn. Dir.	Spn. Mat.	Skr. Omtr.	Vers Vrugb.	Koei Vrugb.	Lanklew.
112	99	115	89	102	112	118	107
83%	80%	83%	80%	79%	79%	78%	81%

Na-Speen Groei			Raam			Karkas		
Na-Speen	GDT	VOV	Volw. Gewig	Hoogte	Lengte	OSO	Vet	Mar
115	113	97	109	113	113	110	122	114
82%	79%	78%	79%	79%	79%	78%	78%	78%

Miostatien	
Q204X	Skoon
NT821	Draer
F94L	Skoon

Geb. Gewig	205D Gewig	365D Gewig	540D Gewig	GDT Indeks	VOV Indeks	Skrotum	LH
30kg	231kg | *99 (50)*	313kg | *106 (32)*	376kg | *104 (25)*	-	-	- *(B2)*	-

VERKOPER OPMERKINGS: 7 Maande dragtig van JVH18/461; BOG20/012
Entings: Ivomec Gold, Decasure 10 in 1 en Botusure

LOT 38B (F) WGS 230018 *HH*

Kuddeboek	B
Geb. dtm	2023-08-09
Oud.	2j 1m
Inteling	0%
DNS	WSC052447

BOG 190027 HH
Spn. Mat. 75

Ouerskap	Vaar	Moer
DNS		
Genomies ✔		

BOG 160007
Spn. Mat. 63

- **RLR 120090**
- **RLR 140097**
  Oud. 10j | Gem. SI 106
  Kalwers 9 | Gespeen 8

RLR 140067
Oud. 9j | OEK 34m | TKP 384d
Kalwers 6 | Gespeen 5 | Spn. Mat. 82
Gem. SI 100 | KKG - | KKS 43.6

- **RLR 101098**
- **BOS 099319**
  Oud. 7j | Gem. SI 105
  Kalwers 5 | Gespeen 3

WGS 180050
Oud. 6j | OEK - | TKP 378d
Kalwers 4 | Gespeen 4 | Spn. Mat. 101
Gem. SI 97 | KKG - | KKS 43.6
Kalwings: 21-07, 22-08, 23-08, 24-08

J. BUYS
Bronkhorstspruit, Gauteng
0824114560
joerneb@gmail.com
POSBUS 40935, MERELE-TAPARK, PRETORIA, 0044

KOEIWAARDE	100
83	Kalfgemak Waarde
115	Kalfgroei Waarde
82	Melk Waarde
94	Onderhoudswaarde
112	Vrugbaarheidswaarde
GROEI WAARDE	111
KARKAS WAARDE	103
PRODUKSIE WAARDE	98

LOGIX Genomiese Teelwaarde Analise 2025-08-21

Kalf en Moeder				Vrugbaarheid			
Geb. Dir.	Geb. Mat.	Spn. Dir.	Spn. Mat.	Skr. Omtr.	Vers Vrugb.	Koei Vrugb.	Lanklew.
82	111	115	82	108	119	103	107
82%	80%	82%	80%	79%	78%	78%	80%

Na-Speen Groei			Raam			Karkas		
Na-Speen	GDT	VOV	Volw. Gewig	Hoogte	Lengte	OSO	Vet	Mar
113	106	95	105	102	103	101	99	107
81%	79%	77%	78%	79%	79%	78%	77%	77%

Miostatien	
Q204X	Skoon
NT821	Draer
F94L	Skoon

Geb. Gewig	205D Gewig	365D Gewig	540D Gewig	GDT Indeks	VOV Indeks	Skrotum	LH
37kg	236kg | *98 (50)*	319kg | *106 (32)*	384kg | *104 (25)*	-	-	- *(B2)*	-

VERKOPER OPMERKINGS: 7 Maande dragtig van JVH18/461; BOG20/012
Entings: Ivomec Gold, Decasure 10 in 1 en Botusure

© Compiled by the South African Stud Book and Livestock Improvement Association
All Pedigree- and Performance Data is as recorded on LOGIX on 02 September 2025

LOT 38C (F) WGS 230062 *HH*

Herd Book	B
Birth date	2023-09-29
Age	1y 11m
Inbreeding	0%
DNA	WSC052467

Parentage	Sire	Dam
DNA		
Genomic	✔	

- **FRJ 180469 HH** — Wean Mat. 91
  - **FRJ 140120** — Wean Mat. 73
    - **SP 090111**
    - **FRJ 110056** — Age 3y | Avg. WI 111 — Calves 1 | Weaned 1
  - **FRJ 090493** — Age 12y | AFC - | ICP 416d — Calves 8 | Weaned 8 | Wean Mat. 123 — Avg. WI 102 | CCB - | CCW 40.8
- **WGS 150023** — Age 10y | AFC - | ICP 402d — Calves 7 | Weaned 4 | Wean Mat. 85 — Avg. WI 95 | CCB - | CCW 40.8 — Calvings: 18-01, 19-08, 20-09, 21-10, 22-11, 23-09, 24-09

J. BUYS
Bronkhorstspruit, Gauteng
0824114560
joerneb@gmail.com
POSBUS 40935, MERELE-TAPARK, PRETORIA, 0044

COW VALUE	101
113	Calving Ease Value
105	Calf Growth Value
85	Milk Value
102	Maintenance Value
106	Fertility Value
GROWTH VALUE	97
CARCASS VALUE	93
PRODUCTION VALUE	96

LOGIX Genomic Breeding Value Analysis 2025-08-21

Calf and Mother				Fertility			
Birth Dir.	Birth Mat.	Wean Dir.	Wean Mat.	Scr. Circ.	Heifer Fert.	Cow Fert.	Longev.
111	102	105	85	91	95	112	109
84%	81%	84%	82%	80%	80%	79%	82%

Post-Wean Growth			Frame			Carcass		
Post Wean	ADG	FCR	Mature Weight	Height	Length	EMA	Fat	Mar
105	95	82	97	86	94	105	93	95
83%	80%	79%	80%	80%	80%	79%	79%	79%

Myostatin	
Q204X	Free
NT821	Carrier
F94L	Free

Birth Weight	205D Weight	365D Weight	540D Weight	ADG Index	FCR Index	Scrotum	LH
36kg	239kg | *100 (50)*	230kg | *94 (21)*	370kg | *96 (13)*	-	-	- *(B2)*	-

SELLER REMARKS: 7 Maande dragtig van JVH18/461; BOG20/012
Entings: Ivomec Gold, Decasure 10 in 1 en Botusure

LOT 38D (F) WGS 230065 *HH*

Herd Book	B
Birth date	2023-10-05
Age	1y 11m
Inbreeding	0%
DNA	WSC052470

Parentage	Sire	Dam
DNA		
Genomic	✔	

- **FRJ 180469 HH** — Wean Mat. 91
  - **FRJ 140120** — Wean Mat. 73
    - **SP 090111**
    - **FRJ 110056** — Age 3y | Avg. WI 111 — Calves 1 | Weaned 1
  - **FRJ 090493** — Age 12y | AFC - | ICP 416d — Calves 8 | Weaned 8 | Wean Mat. 123 — Avg. WI 102 | CCB - | CCW 51.5
- **WGS 140005** — Age 11y | AFC - | ICP 408d — Calves 8 | Weaned 4 | Wean Mat. 101 — Avg. WI 100 | CCB - | CCW 51.5 — Calvings: 16-11, 18-08, 19-08, 20-09, 21-09, 22-09, 23-10, 24-09

J. BUYS
Bronkhorstspruit, Gauteng
0824114560
joerneb@gmail.com
POSBUS 40935, MERELE-TAPARK, PRETORIA, 0044

COW VALUE	108
114	Calving Ease Value
100	Calf Growth Value
100	Milk Value
97	Maintenance Value
113	Fertility Value
GROWTH VALUE	95
CARCASS VALUE	99
PRODUCTION VALUE	102

LOGIX Genomic Breeding Value Analysis 2025-08-21

Calf and Mother				Fertility			
Birth Dir.	Birth Mat.	Wean Dir.	Wean Mat.	Scr. Circ.	Heifer Fert.	Cow Fert.	Longev.
109	115	100	100	104	106	117	110
82%	79%	82%	80%	78%	78%	77%	80%

Post-Wean Growth			Frame			Carcass		
Post Wean	ADG	FCR	Mature Weight	Height	Length	EMA	Fat	Mar
98	95	78	101	97	107	107	104	107
81%	78%	77%	78%	78%	78%	77%	77%	77%

Myostatin	
Q204X	Free
NT821	Carrier
F94L	Free

Birth Weight	205D Weight	365D Weight	540D Weight	ADG Index	FCR Index	Scrotum	LH
36kg	226kg | *93 (50)*	224kg | *91 (21)*	319kg | *91 (12)*	-	-	- *(B2)*	-

SELLER REMARKS: 7 Maande dragtig van JVH18/461; BOG20/012
Entings: Ivomec Gold, Decasure 10 in 1 en Botusure

© Compiled by the South African Stud Book and Livestock Improvement Association
All Pedigree- and Performance Data is as recorded on LOGIX on 02 September 2025

LOT 39A (F) BEEFMASTER DB 220128

Kuddeboek	SP
Geb. dtm	2022-09-12
Oud.	3j
Inteling	1%
DNS	U18854U080

Ouerskap	Vaar	Moer
DNS	✔	✔
Genomies		

SP 180073
Spn. Mat. 104

DB 190051
Oud. 3j | OEK 37m | TKP -
Kalwers 1 | Gespeen 1 | Spn. Mat. 102
Gem. SI 98 | KKG - | KKS -
Kalwings: 22-09

WO 140179 HH
Spn. Mat. 99

SP 130240
Oud. 10j | OEK 23m | TKP 362d
Kalwers 6 | Gespeen 6 | Spn. Mat. 103
Gem. SI 102 | KKG - | KKS -

FRJ 150471
Spn. Mat. 111

DB 160110
Oud. 8j | OEK 35m | TKP 377d
Kalwers 6 | Gespeen 6 | Spn. Mat. 93
Gem. SI 97 | KKG - | KKS -

WO 120232

WO 080164
Oud. 17j | Gem. SI 109
Kalwers 14 | Gespeen 13

SP 100225

SP 110302
Oud. 8j | Gem. SI 93
Kalwers 5 | Gespeen 5

FRJ 110019

FRJ 100520
Oud. 7j | Gem. SI 100
Kalwers 3 | Gespeen 3

Z 090190

DB 040073
Oud. 12j | Gem. SI 95
Kalwers 10 | Gespeen 9

DELTA BEEFMASTERS
Standerton, Mpumalanga
0823880062
wkb@vodamail.co.za
POSBUS 25,,PLATRAND, 2435

KOEIWAARDE	105
112	Kalfgemak Waarde
98	Kalfgroei Waarde
101	Melk Waarde
113	Onderhoudswaarde
98	Vrugbaarheidswaarde
GROEI WAARDE	96
KARKAS WAARDE	89
PRODUKSIE WAARDE	99

LOGIX EBV Analise 2025-08-21

Kalf en Moeder				Vrugbaarheid			
Geb. Dir.	Geb. Mat.	Spn. Dir.	Spn. Mat.	Skr. Omtr.	Vers Vrugb.	Koei Vrugb.	Lanklew.
111	99	98	101	100	100	87	107
67%	48%	66%	49%	27%	48%	25%	49%

Na-Speen Groei			Raam			Karkas		
Na-Speen	GDT	VOV	Volw. Gewig	Hoogte	Lengte	OSO	Vet	Mar
104	97	87	89	74	84	92	115	100
52%	25%	15%	38%	25%	25%	12%	11%	11%

Miostatien	
Q204X	Nie Getoets
NT821	Nie Getoets
F94L	Nie Getoets

Geb. Gewig	205D Gewig	365D Gewig	540D Gewig	GDT Indeks	VOV Indeks	Skrotum	LH
25kg	190kg | 98 (81)	-	266kg | 98 (51)	-	-	- (B2)	-

VERKOPER OPMERKINGS: 7 Maande dragtig van FRJ19/35 ; FRJ20/123
Entings: RB51, Bovilis Vista en Closperivax B+

LOT 39B (F) BEEFMASTER DB 220153

Kuddeboek	C
Geb. dtm	2022-09-17
Oud.	2j 12m
Inteling	4%
DNS	U18854U096

Ouerskap	Vaar	Moer
DNS	✔	✔
Genomies		

DB 190123
Spn. Mat. 82

DB 170030
Oud. 8j | OEK 36m | TKP 400d
Kalwers 5 | Gespeen 4 | Spn. Mat. 129
Gem. SI 111 | KKG - | KKS 44
Kalwings: 20-07, 21-10, 22-09, 23-08, 24-12

WO 120552
Spn. Mat. 82

DB 130244
Oud. 8j | OEK - | TKP 374d
Kalwers 6 | Gespeen 3 | Spn. Mat. 101
Gem. SI 98 | KKG - | KKS 44

Z 120019
Spn. Mat. 121

DB 140011
Oud. 11j | OEK 34m | TKP 378d
Kalwers 7 | Gespeen 6 | Spn. Mat. 111
Gem. SI 100 | KKG - | KKS 44

WO 080415

WO 040108
Oud. 10j | Gem. SI 104
Kalwers 9 | Gespeen 9

Z 090041

Z 090061
Oud. 4j | Gem. SI 100
Kalwers 1 | Gespeen 1

Z 090190

DB 110141
Oud. 6j | Gem. SI 99
Kalwers 4 | Gespeen 3

DELTA BEEFMASTERS
Standerton, Mpumalanga
0823880062
wkb@vodamail.co.za
POSBUS 25,,PLATRAND, 2435

KOEIWAARDE	117
67	Kalfgemak Waarde
140	Kalfgroei Waarde
101	Melk Waarde
80	Onderhoudswaarde
100	Vrugbaarheidswaarde
GROEI WAARDE	-
KARKAS WAARDE	132
PRODUKSIE WAARDE	-

LOGIX EBV Analise 2025-08-21

Kalf en Moeder				Vrugbaarheid			
Geb. Dir.	Geb. Mat.	Spn. Dir.	Spn. Mat.	Skr. Omtr.	Vers Vrugb.	Koei Vrugb.	Lanklew.
71	80	140	101	130	97	97	108
67%	49%	66%	48%	22%	39%	24%	48%

Na-Speen Groei			Raam			Karkas		
Na-Speen	GDT	VOV	Volw. Gewig	Hoogte	Lengte	OSO	Vet	Mar
137	133	128	122	122	131	131	106	113
52%	19%	11%	32%	21%	20%	9%	8%	8%

Miostatien	
Q204X	Nie Getoets
NT821	Nie Getoets
F94L	Nie Getoets

Geb. Gewig	205D Gewig	365D Gewig	540D Gewig	GDT Indeks	VOV Indeks	Skrotum	LH
30kg	229kg | 119 (81)	-	342kg | 132 (41)	-	-	- (B2)	-

VERKOPER OPMERKINGS: 7 Maande dragtig van FRJ19/35 ; FRJ20/123
Entings: RB51, Bovilis Vista en Closperivax B+

© Compiled by the South African Stud Book and Livestock Improvement Association
All Pedigree- and Performance Data is as recorded on LOGIX on 02 September 2025

LOT 39C (F) BEEFMASTER DB 220201

Herd Book	C
Birth date	2022-10-11
Age	2y 11m
Inbreeding	2%
DNA	U18854U132

Parentage	Sire	Dam
DNA	✔	✔
Genomic		

SP 180073
Wean Mat. 104

DB 190135
Age 3y | AFC 37m | ICP -
Calves 1 | Weaned 1 | Wean Mat. 128
Avg. WI 112 | CCB - | CCW -
Calvings: 22-10

WO 140179 HH
Wean Mat. 99

WO 120232

WO 080164
Age 17y | Avg. WI 109
Calves 14 | Weaned 13

SP 130240
Age 10y | AFC 23m | ICP 362d
Calves 6 | Weaned 6 | Wean Mat. 103
Avg. WI 102 | CCB - | CCW -

SP 100225

SP 110302
Age 8y | Avg. WI 93
Calves 5 | Weaned 5

DB 170059
Wean Mat. 103

Z 090190

DB 130153
Age 11y | Avg. WI 105
Calves 8 | Weaned 6

DB 120258
Age 9y | AFC - | ICP 375d
Calves 7 | Weaned 7 | Wean Mat. 127
Avg. WI 101 | CCB - | CCW -

DELTA BEEFMASTERS

Standerton, Mpumalanga
0823880062
wkb@vodamail.co.za

POSBUS 25,,PLATRAND, 2435

COW VALUE	104
89	Calving Ease Value
106	Calf Growth Value
116	Milk Value
101	Maintenance Value
88	Fertility Value
GROWTH VALUE	98
CARCASS VALUE	97
PRODUCTION VALUE	98

LOGIX EBV Analysis 2025-08-21

Calf and Mother				Fertility			
Birth Dir.	Birth Mat.	Wean Dir.	Wean Mat.	Scr. Circ.	Heifer Fert.	Cow Fert.	Longev.
89	103	106	116	111	82	82	108
66%	47%	65%	48%	24%	46%	23%	47%

Post-Wean Growth			Frame			Carcass		
Post Wean	ADG	FCR	Mature Weight	Height	Length	EMA	Fat	Mar
109	103	100	96	89	94	96	117	92
50%	22%	15%	36%	25%	24%	12%	11%	10%

Myostatin	
Q204X	Not Tested
NT821	Not Tested
F94L	Not Tested

Birth Weight	205D Weight	365D Weight	540D Weight	ADG Index	FCR Index	Scrotum	LH
35kg	223kg | *112 (81)*	-	287kg | *112 (41)*	-	-	- *(B2)*	-

SELLER REMARKS: 7 Maande dragtig van FRJ19/35 ; FRJ20/123
Entings: RB51, Bovilis Vista en Closperivax B+

LOT 39D (F) BEEFMASTER DB 220218

Herd Book	C
Birth date	2022-10-20
Age	2y 11m
Inbreeding	2%
DNA	U18854U143

Parentage	Sire	Dam
DNA	✔	✔
Genomic		

DB 190123
Wean Mat. 82

DB 170089
Age 7y | AFC 35m | ICP 390d
Calves 5 | Weaned 5 | Wean Mat. 111
Avg. WI 101 | CCB - | CCW 49
Calvings: 20-08, 21-09, 22-10, 23-10, 24-10

WO 120552
Wean Mat. 82

WO 080415

WO 040108
Age 10y | Avg. WI 104
Calves 9 | Weaned 9

DB 130244
Age 8y | AFC - | ICP 374d
Calves 6 | Weaned 3 | Wean Mat. 101
Avg. WI 98 | CCB - | CCW 49

Z 090190
Wean Mat. 90

WO 010081 HH

Z 010059
Age 10y | Avg. WI 106
Calves 5 | Weaned 5

DB 120253
Age 10y | AFC - | ICP 377d
Calves 8 | Weaned 6 | Wean Mat. 125
Avg. WI 107 | CCB - | CCW 49

DELTA BEEFMASTERS

Standerton, Mpumalanga
0823880062
wkb@vodamail.co.za

POSBUS 25,,PLATRAND, 2435

COW VALUE	111
68	Calving Ease Value
125	Calf Growth Value
101	Milk Value
88	Maintenance Value
104	Fertility Value
GROWTH VALUE	-
CARCASS VALUE	115
PRODUCTION VALUE	-

LOGIX EBV Analysis 2025-08-21

Calf and Mother				Fertility			
Birth Dir.	Birth Mat.	Wean Dir.	Wean Mat.	Scr. Circ.	Heifer Fert.	Cow Fert.	Longev.
72	81	125	101	118	102	99	109
67%	49%	66%	49%	21%	37%	27%	48%

Post-Wean Growth			Frame			Carcass		
Post Wean	ADG	FCR	Mature Weight	Height	Length	EMA	Fat	Mar
119	118	117	111	105	114	116	96	105
52%	19%	11%	33%	21%	20%	10%	9%	9%

Myostatin	
Q204X	Not Tested
NT821	Not Tested
F94L	Not Tested

Birth Weight	205D Weight	365D Weight	540D Weight	ADG Index	FCR Index	Scrotum	LH
40kg	197kg | *94 (81)*	-	271kg | *98 (41)*	-	-	- *(B2)*	-

SELLER REMARKS: 7 Maande dragtig van FRJ19/35 ; FRJ20/123
Entings: RB51, Bovilis Vista en Closperivax B+

© Compiled by the South African Stud Book and Livestock Improvement Association
All Pedigree- and Performance Data is as recorded on LOGIX on 02 September 2025

LOT 39E (F) BEEFMASTER DB 220237

Kuddeboek	C
Geb. dtm	2022-11-10
Oud.	2j 10m
Inteling	3%
DNS	U18854U153

Ouerskap	Vaar	Moer
DNS	✔	✔
Genomies		

- DB 190123 (Spn. Mat. 82)
  - WO 120552 (Spn. Mat. 82)
    - WO 080415
    - WO 040108 — Oud. 10j | Gem. SI 104 | Kalwers 9 | Gespeen 9
  - DB 130244 — Oud. 8j | OEK - | TKP 374d | Kalwers 6 | Gespeen 3 | Spn. Mat. 101 | Gem. SI 98 | KKG - | KKS 48.2
- DB 170045 — Oud. 8j | OEK 36m | TKP 397d | Kalwers 4 | Gespeen 4 | Spn. Mat. 111 | Gem. SI 99 | KKG - | KKS 48.2 | Kalwings: 20-07, 21-07, 22-11, 23-11
  - Z 120019 (Spn. Mat. 121)
    - Z 090041
    - Z 090061 — Oud. 4j | Gem. SI 100 | Kalwers 1 | Gespeen 1
  - DB 140184 — Oud. 4j | OEK 33m | TKP - | Kalwers 1 | Gespeen 1 | Spn. Mat. 98 | Gem. SI 94 | KKG - | KKS 48.2
    - DB 110101
    - DB 040071 — Oud. 12j | Gem. SI 98 | Kalwers 9 | Gespeen 8

DELTA BEEFMASTERS

Standerton, Mpumalanga
0823880062
wkb@vodamail.co.za

POSBUS 25,,PLATRAND, 2435

KOEIWAARDE	106
68	Kalfgemak Waarde
133	Kalfgroei Waarde
94	Melk Waarde
83	Onderhoudswaarde
97	Vrugbaarheidswaarde
GROEI WAARDE	-
KARKAS WAARDE	120
PRODUKSIE WAARDE	-

LOGIX GENETICS | GENETRIX — EBV Analise 2025-08-21

Kalf en Moeder				Vrugbaarheid			
Geb. Dir.	Geb. Mat.	Spn. Dir.	Spn. Mat.	Skr. Omtr.	Vers Vrugb.	Koei Vrugb.	Lanklew.
73	81	133	94	121	100	88	106
66%	47%	66%	48%	21%	37%	23%	47%

Na-Speen Groei			Raam			Karkas		
Na-Speen	GDT	VOV	Volw. Gewig	Hoogte	Lengte	OSO	Vet	Mar
130	120	116	118	111	119	120	103	106
51%	18%	10%	33%	20%	19%	8%	7%	7%

Miostatien	
Q204X	Nie Getoets
NT821	Nie Getoets
F94L	Nie Getoets

Geb. Gewig	205D Gewig	365D Gewig	540D Gewig	GDT Indeks	VOV Indeks	Skrotum	LH
40kg	198kg | *110 (19)*	-	300kg | *110 (41)*	-	-	- *(B2)*	-

VERKOPER OPMERKINGS: 7 Maande dragtig van FRJ19/35 ; FRJ20/123
Entings: RB51, Bovilis Vista en Closperivax B+

LOT 40A (F) BEEFMASTER FBM 230002

Kuddeboek	SP
Geb. dtm	2023-01-07
Oud.	2j 8m
Inteling	0%

Ouerskap	Vaar	Moer
DNS		
Genomies		

- FBM 180002 (Spn. Mat. 99)
  - FBM 160002 (Spn. Mat. 85)
    - FRJ 060065
    - FXF 100288 — Oud. 14j | Gem. SI 98 | Kalwers 9 | Gespeen 5
  - FBM 130012 — Oud. 12j | OEK 26m | TKP 425d | Kalwers 9 | Gespeen 5 | Spn. Mat. 108 | Gem. SI 100 | KKG - | KKS -
    - FRJ 060065
    - FXF 980153 — Oud. 16j | Gem. SI 98 | Kalwers 4 | Gespeen 3
- FBM 170014 — Oud. 7j | OEK 25m | TKP 463d | Kalwers 5 | Gespeen 3 | Spn. Mat. 78 | Gem. SI 106 | KKG - | KKS - | Kalwings: 19-11, 20-11, 21-10, 23-01, 24-12
  - FRJ 080029 (Spn. Mat. 46)
    - HU 040333
    - FRJ 050011 — Oud. 11j | Gem. SI 103 | Kalwers 9 | Gespeen 9
  - VYF 120052 — Oud. 13j | OEK 34m | TKP 381d | Kalwers 9 | Gespeen 5 | Spn. Mat. 99 | Gem. SI 97 | KKG - | KKS -
    - FXF 090316
    - FXF 070582 — Oud. 10j | Gem. SI 96 | Kalwers 6 | Gespeen 5

J. FERREIRA

Ermelo, Mpumalanga
0832616440
jacques.ferreira@up.ac.za

T/A SCHEEPERSVLY BEEFMASTERS,
PLAAS SCHEEPERSVLY, SHEEPMOOR, 0017

KOEIWAARDE	95
97	Kalfgemak Waarde
104	Kalfgroei Waarde
88	Melk Waarde
101	Onderhoudswaarde
103	Vrugbaarheidswaarde
GROEI WAARDE	-
KARKAS WAARDE	87
PRODUKSIE WAARDE	-

LOGIX GENETICS | GENETRIX — EBV Analise 2025-08-21

Kalf en Moeder				Vrugbaarheid			
Geb. Dir.	Geb. Mat.	Spn. Dir.	Spn. Mat.	Skr. Omtr.	Vers Vrugb.	Koei Vrugb.	Lanklew.
93	118	104	88	93	109	104	95
67%	49%	52%	43%	26%	34%	19%	46%

Na-Speen Groei			Raam			Karkas		
Na-Speen	GDT	VOV	Volw. Gewig	Hoogte	Lengte	OSO	Vet	Mar
97	93	-	98	90	89	90	96	105
46%	24%		24%	26%	25%	7%	6%	6%

Miostatien	
Q204X	Nie Getoets
NT821	Nie Getoets
F94L	Nie Getoets

Geb. Gewig	205D Gewig	365D Gewig	540D Gewig	GDT Indeks	VOV Indeks	Skrotum	LH
31kg	221kg | *91 (2)*	229kg | *91 (3)*	283kg | *91 (3)*	-	-	- *(B2)*	-

VERKOPER OPMERKINGS: Dragtig
Entings: RB51, Ivektemien, Multimin, Pro-Vit A, Clostrivax B+ en Lumpyvax
Loop op strawwe Asiatiese en Afrika Rooiwater Suurveld

© Compiled by the South African Stud Book and Livestock Improvement Association
All Pedigree- and Performance Data is as recorded on LOGIX on 02 September 2025

LOT 40B (F) BEEFMASTER FBM 230020

Herd Book	SP
Birth date	2023-10-28
Age	1y 10m
Inbreeding	16%

Parentage Sire Dam
DNA
Genomic

- **FBM 180002** Wean Mat. 99
  - **FBM 160002** Wean Mat. 85
    - **FRJ 060065**
    - **FXF 100288** Age 14y | Avg. WI 98 Calves 9 | Weaned 5
  - **FBM 130012** Age 12y | AFC 26m | ICP 425d Calves 9 | Weaned 5 | Wean Mat. 108 Avg. WI 100 | CCB - | CCW -
    - **FRJ 060065**
    - **FXF 980153** Age 16y | Avg. WI 98 Calves 4 | Weaned 3
- **FBM 200011** Age 4y | AFC 37m | ICP 421d Calves 2 | Weaned 1 | Wean Mat. 89 Avg. WI 108 | CCB - | CCW - Calvings: 23-10, 24-12
  - **FBM 160002** Wean Mat. 85
    - **FRJ 060065**
    - **FXF 100288** Age 14y | Avg. WI 98 Calves 9 | Weaned 5
  - **FXF 10724F** Age 14y | AFC 35m | ICP 418d Calves 9 | Weaned 9 | Wean Mat. 81 Avg. WI 101 | CCB - | CCW -
    - **FXF 080059** HH
    - **FXF 050050** Age 10y | Avg. WI 97 Calves 6 | Weaned 6

J. FERREIRA
Ermelo, Mpumalanga
0832616440
jacques.ferreira@up.ac.za

T/A SCHEEPERSVLY BEEFMASTERS,
PLAAS SCHEEPERSVLY, SHEEPMOOR, 0017

COW VALUE	80
103	Calving Ease Value
94	Calf Growth Value
92	Milk Value
101	Maintenance Value
88	Fertility Value
GROWTH VALUE	-
CARCASS VALUE	77
PRODUCTION VALUE	-

LOGIX GENETICS | GENETRIX EBV Analysis 2025-08-21

Calf and Mother				Fertility			
Birth Dir.	Birth Mat.	Wean Dir.	Wean Mat.	Scr. Circ.	Heifer Fert.	Cow Fert.	Longev.
99	115	94	92	80	85	88	100
64%	45%	61%	39%	22%	31%	17%	42%

Post-Wean Growth			Frame			Carcass		
Post Wean	ADG	FCR	Mature Weight	Height	Length	EMA	Fat	Mar
86	83	-	97	93	85	81	90	101
50%	20%		20%	22%	21%	7%	6%	6%

Birth Weight	205D Weight	365D Weight	540D Weight	ADG Index	FCR Index	Scrotum	LH
29kg	211kg | 108 (5)	244kg | 112 (5)	-	-	-	- (B1)	-

Myostatin	
Q204X	Not Tested
NT821	Not Tested
F94L	Not Tested

SELLER REMARKS: Dragtig
Entings: RB51, Ivektemien, Multimin, Pro-Vit A, Clostrivax B+ en Lumpyvax
Loop op strawwe Asiatiese en Afrika Rooiwater Suurveld

LOT 40C (F) BEEFMASTER FBM 230027

Herd Book	SP
Birth date	2023-11-10
Age	1y 10m
Inbreeding	13%

Parentage Sire Dam
DNA
Genomic

- **FBM 180002** Wean Mat. 99
  - **FBM 160002** Wean Mat. 85
    - **FRJ 060065**
    - **FXF 100288** Age 14y | Avg. WI 98 Calves 9 | Weaned 5
  - **FBM 130012** Age 12y | AFC 26m | ICP 425d Calves 9 | Weaned 5 | Wean Mat. 108 Avg. WI 100 | CCB - | CCW -
    - **FRJ 060065**
    - **FXF 980153** Age 16y | Avg. WI 98 Calves 4 | Weaned 3
- **FBM 150003** Age 10y | AFC 26m | ICP 436d Calves 7 | Weaned 5 | Wean Mat. 112 Avg. WI 111 | CCB - | CCW - Calvings: 17-10, 19-09, 20-10, 21-11, 22-12, 23-11, 24-12
  - **FRJ 060065** Wean Mat. 107
    - **FXF 000123**
    - **FRJ 960025** Age 13y | Avg. WI 103 Calves 12 | Weaned 12
  - **FBM 130002** Age 4y | AFC 30m | ICP 492d Calves 2 | Weaned 1 | Wean Mat. 94 Avg. WI 99 | CCB - | CCW -
    - **FXF 090030**
    - **FXF 10329F** Age 7y | Avg. WI 98 Calves 4 | Weaned 2

J. FERREIRA
Ermelo, Mpumalanga
0832616440
jacques.ferreira@up.ac.za

T/A SCHEEPERSVLY BEEFMASTERS,
PLAAS SCHEEPERSVLY, SHEEPMOOR, 0017

COW VALUE	93
110	Calving Ease Value
97	Calf Growth Value
104	Milk Value
96	Maintenance Value
93	Fertility Value
GROWTH VALUE	-
CARCASS VALUE	82
PRODUCTION VALUE	-

LOGIX GENETICS | GENETRIX EBV Analysis 2025-08-21

Calf and Mother				Fertility			
Birth Dir.	Birth Mat.	Wean Dir.	Wean Mat.	Scr. Circ.	Heifer Fert.	Cow Fert.	Longev.
106	114	97	104	81	92	93	101
67%	50%	61%	45%	26%	29%	18%	44%

Post-Wean Growth			Frame			Carcass		
Post Wean	ADG	FCR	Mature Weight	Height	Length	EMA	Fat	Mar
88	86	76	102	102	91	87	90	101
51%	24%	5%	22%	26%	25%	7%	7%	6%

Birth Weight	205D Weight	365D Weight	540D Weight	ADG Index	FCR Index	Scrotum	LH
33kg	213kg | 107 (5)	234kg | 101 (5)	-	-	-	- (B1)	-

Myostatin	
Q204X	Not Tested
NT821	Not Tested
F94L	Not Tested

SELLER REMARKS: Dragtig
Entings: RB51, Ivektemien, Multimin, Pro-Vit A, Clostrivax B+ en Lumpyvax
Loop op strawwe Asiatiese en Afrika Rooiwater Suurveld

© Compiled by the South African Stud Book and Livestock Improvement Association
All Pedigree- and Performance Data is as recorded on LOGIX on 02 September 2025

LOT 41A (F) WGS 230042 *PcH*

Kuddeboek	B
Geb. dtm	2023-08-29
Oud.	2j
Inteling	0%
DNS	WSC041287

FRJ 180469 HH
Spn. Mat. 91

Ouerskap	Vaar	Moer
DNS		
Genomies ✔		

FRJ 140120
Spn. Mat. 73

SP 090111

FRJ 110056
Oud. 3j | Gem. SI 111
Kalwers 1 | Gespeen 1

FRJ 090493
Oud. 12j | OEK - | TKP 416d
Kalwers 8 | Gespeen 8 | Spn. Mat. 123
Gem. SI 102 | KKG - | KKS 49.1

WGS 140066
Oud. 10j | OEK - | TKP 404d
Kalwers 8 | Gespeen 5 | Spn. Mat. 90
Gem. SI 91 | KKG - | KKS 49.1

Kalwings: 16-11, 17-09, 19-04, 20-06, 21-08, 22-10, 23-08, 24-08

J. BUYS
Bronkhorstspruit, Gauteng
0824114560
joerneb@gmail.com
POSBUS 40935, MERELE-TAPARK, PRETORIA, 0044

KOEIWAARDE	**110**
119	Kalfgemak Waarde
97	Kalfgroei Waarde
90	Melk Waarde
105	Onderhoudswaarde
120	Vrugbaarheidswaarde
GROEI WAARDE	**87**
KARKAS WAARDE	**88**
PRODUKSIE WAARDE	**102**

LOGIX GENETICS | GENETIKA — *Genomiese* Teelwaarde Analise 2025-08-21

Kalf en Moeder				Vrugbaarheid			
Geb. Dir.	Geb. Mat.	Spn. Dir.	Spn. Mat.	Skr. Omtr.	Vers Vrugb.	Koei Vrugb.	Lanklew.
117	102	97	90	92	116	119	113
83%	*79%*	*82%*	*80%*	*78%*	*78%*	*77%*	*80%*

Na-Speen Groei			Raam			Karkas		
Na-Speen	GDT	VOV	Volw. Gewig	Hoogte	Lengte	OSO	Vet	Mar
94	86	71	94	90	91	99	98	103
81%	*78%*	*77%*	*78%*	*78%*	*78%*	*77%*	*77%*	*77%*

Miostatien	
Q204X	Skoon
NT821	Skoon
F94L	Skoon

Geb. Gewig	205D Gewig	365D Gewig	540D Gewig	GDT Indeks	VOV Indeks	Skrotum	LH
31kg	204kg | *85 (50)*	281kg | *94 (32)*	345kg | *94 (25)*	-	-	- *(B2)*	-

VERKOPER OPMERKINGS: 7 Maande dragtig van JVH18/461 ; BOG20/012
Entings: Ivomec Gold, Decasure 10 in 1 en Botusure

LOT 41B (F) WGS 230049 *HH*

Kuddeboek	B
Geb. dtm	2023-09-02
Oud.	2j
Inteling	0%
DNS	WSC041292

FRJ 180033 HH
Spn. Mat. 63

Ouerskap	Vaar	Moer
DNS		
Genomies ✔		

FRJ 140033
Spn. Mat. 78

SP 090111

FRJ 110015
Oud. 7j | Gem. SI 116
Kalwers 4 | Gespeen 4

FRJ 150086
Oud. 10j | OEK 36m | TKP 423d
Kalwers 7 | Gespeen 6 | Spn. Mat. 60
Gem. SI 95 | KKG - | KKS 43

FRJ 110020

FRJ 080044
Oud. 10j | Gem. SI 92
Kalwers 8 | Gespeen 7

WGS 150009
Oud. 10j | OEK - | TKP 375d
Kalwers 7 | Gespeen 5 | Spn. Mat. 94
Gem. SI 101 | KKG - | KKS 43

Kalwings: 18-07, 19-09, 20-12, 21-11, 22-10, 23-09, 24-08

J. BUYS
Bronkhorstspruit, Gauteng
0824114560
joerneb@gmail.com
POSBUS 40935, MERELE-TAPARK, PRETORIA, 0044

KOEIWAARDE	**104**
113	Kalfgemak Waarde
114	Kalfgroei Waarde
74	Melk Waarde
101	Onderhoudswaarde
109	Vrugbaarheidswaarde
GROEI WAARDE	**109**
KARKAS WAARDE	**106**
PRODUKSIE WAARDE	**101**

LOGIX GENETICS | GENETIKA — *Genomiese* Teelwaarde Analise 2025-08-21

Kalf en Moeder				Vrugbaarheid			
Geb. Dir.	Geb. Mat.	Spn. Dir.	Spn. Mat.	Skr. Omtr.	Vers Vrugb.	Koei Vrugb.	Lanklew.
112	97	114	74	93	102	106	113
83%	*80%*	*83%*	*81%*	*79%*	*79%*	*78%*	*81%*

Na-Speen Groei			Raam			Karkas		
Na-Speen	GDT	VOV	Volw. Gewig	Hoogte	Lengte	OSO	Vet	Mar
113	106	94	98	98	104	101	104	94
82%	*79%*	*78%*	*79%*	*79%*	*79%*	*79%*	*78%*	*78%*

Miostatien	
Q204X	Skoon
NT821	Skoon
F94L	Skoon

Geb. Gewig	205D Gewig	365D Gewig	540D Gewig	GDT Indeks	VOV Indeks	Skrotum	LH
30kg	225kg | *96 (50)*	291kg | *98 (32)*	361kg | *95 (13)*	-	-	- *(B2)*	-

VERKOPER OPMERKINGS: 7 Maande dragtig van JVH18/461 ; BOG20/012
Entings: Ivomec Gold, Decasure 10 in 1 en Botusure

© Compiled by the South African Stud Book and Livestock Improvement Association
All Pedigree- and Performance Data is as recorded on LOGIX on 02 September 2025

LOT 41C (F) WGS 230054 *HH*

Herd Book	C
Birth date	2023-09-16
Age	1y 12m
Inbreeding	0%
DNA	WSC052462

Parentage Sire Dam
DNA
Genomic ✔

JVH 190247 HH
Wean Mat. 91

- **JVH 150018**
  Wean Mat. 97
  - **WO 120217**
  - **JVH 120431**
    Age 12y | Avg. WI 105
    Calves 10 | Weaned 10
- **JVH 110147**
  Age 10y | AFC 38m | ICP 353d
  Calves 8 | Weaned 8 | Wean Mat. 122
  Avg. WI 115 | CCB - | CCW 38.6
  - **MULTIPLE SIRES**
  - **JVH 070111**
    Age 11y | Avg. WI 101
    Calves 9 | Weaned 9

WGS 200081
Age 4y | AFC 33m | ICP 376d
Calves 2 | Weaned 2 | Wean Mat. 89
Avg. WI 100 | CCB - | CCW 38.6
Calvings: 23-09, 24-09

- **MULTIPLE SIRES**
  Wean Mat. -
- **WGS 130027**
  Age 11y | AFC - | ICP 376d
  Calves 8 | Weaned 4 | Wean Mat. 98
  Avg. WI 98 | CCB - | CCW 38.6

J. BUYS
Bronkhorstspruit, Gauteng
0824114560
joerneb@gmail.com
POSBUS 40935, MERELE-TAPARK, PRETORIA, 0044

COW VALUE	117
121	Calving Ease Value
112	Calf Growth Value
83	Milk Value
103	Maintenance Value
119	Fertility Value
GROWTH VALUE	109
CARCASS VALUE	105
PRODUCTION VALUE	113

LOGIX Genomic Breeding Value Analysis 2025-08-21

Calf and Mother				Fertility			
Birth Dir.	Birth Mat.	Wean Dir.	Wean Mat.	Scr. Circ.	Heifer Fert.	Cow Fert.	Longev.
123	80	112	83	96	119	120	108
83%	80%	82%	80%	78%	78%	78%	80%

Post-Wean Growth			Frame			Carcass		
Post Wean	ADG	FCR	Mature Weight	Height	Length	EMA	Fat	Mar
114	105	90	96	105	108	105	108	105
81%	78%	77%	79%	78%	78%	78%	78%	78%

Myostatin	
Q204X	Free
NT821	Free
F94L	Free

Birth Weight	205D Weight	365D Weight	540D Weight	ADG Index	FCR Index	Scrotum	LH
30kg	234kg | *100 (50)*	210kg | *93 (21)*	355kg | *98 (13)*	-	-	- *(B2)*	-

SELLER REMARKS: 7 Maande dragtig van JVH18/461 ; BOG20/012
Entings: Ivomec Gold, Decasure 10 in 1 en Botusure

LOT 41D (F) WGS 230055 *HH*

Herd Book	B
Birth date	2023-09-16
Age	1y 12m
Inbreeding	0%
DNA	WSC052463

Parentage Sire Dam
DNA
Genomic ✔

FRJ 180033 HH
Wean Mat. 63

- **FRJ 140033**
  Wean Mat. 78
  - **SP 090111**
  - **FRJ 110015**
    Age 7y | Avg. WI 116
    Calves 4 | Weaned 4
- **FRJ 150086**
  Age 10y | AFC 36m | ICP 423d
  Calves 7 | Weaned 6 | Wean Mat. 60
  Avg. WI 95 | CCB - | CCW 47.3
  - **FRJ 110020**
  - **FRJ 080044**
    Age 10y | Avg. WI 92
    Calves 8 | Weaned 7

WGS 190051
Age 5y | AFC - | ICP 407d
Calves 3 | Weaned 2 | Wean Mat. 84
Avg. WI 98 | CCB - | CCW 47.3
Calvings: 22-05, 23-09, 24-08

J. BUYS
Bronkhorstspruit, Gauteng
0824114560
joerneb@gmail.com
POSBUS 40935, MERELE-TAPARK, PRETORIA, 0044

COW VALUE	103
94	Calving Ease Value
125	Calf Growth Value
68	Milk Value
92	Maintenance Value
112	Fertility Value
GROWTH VALUE	116
CARCASS VALUE	118
PRODUCTION VALUE	102

LOGIX Genomic Breeding Value Analysis 2025-08-21

Calf and Mother				Fertility			
Birth Dir.	Birth Mat.	Wean Dir.	Wean Mat.	Scr. Circ.	Heifer Fert.	Cow Fert.	Longev.
91	121	125	68	110	107	108	114
83%	80%	82%	80%	79%	79%	78%	80%

Post-Wean Growth			Frame			Carcass		
Post Wean	ADG	FCR	Mature Weight	Height	Length	EMA	Fat	Mar
123	117	104	108	106	118	114	105	108
82%	79%	78%	79%	79%	79%	79%	78%	78%

Myostatin	
Q204X	Free
NT821	Free
F94L	Free

Birth Weight	205D Weight	365D Weight	540D Weight	ADG Index	FCR Index	Scrotum	LH
35kg	232kg | *97 (50)*	220kg | *93 (21)*	353kg | *93 (13)*	-	-	- *(B2)*	-

SELLER REMARKS: 7 Maande dragtig van JVH18/461 ; BOG20/012
Entings: Ivomec Gold, Decasure 10 in 1 en Botusure

© Compiled by the South African Stud Book and Livestock Improvement Association
All Pedigree- and Performance Data is as recorded on LOGIX on 02 September 2025

LOT 41E (F) BEEFMASTER GT WGS 230071 *HH*

Kuddeboek	C
Geb. dtm	2023-11-04
Oud.	1j 10m
Inteling	0%
DNS	WSC052475

JVH 190247 HH
Spn. Mat. 91

Ouerskap	Vaar	Moer
DNS		
Genomies	✔	

WGS 210077
Oud. 3j | OEK 23m | TKP 391d
Kalwers 2 | Gespeen 2 | Spn. Mat. 91
Gem. SI 101 | KKG - | KKS 50.1
Kalwings: 23-11, 24-11

JVH 150018
Spn. Mat. 97

- **WO 120217**
- **JVH 120431**
  Oud. 12j | Gem. SI 105
  Kalwers 10 | Gespeen 10

JVH 110147
Oud. 10j | OEK 38m | TKP 353d
Kalwers 8 | Gespeen 8 | Spn. Mat. 122
Gem. SI 115 | KKG - | KKS 50.1

- **MULTIPLE SIRES**
- **JVH 070111**
  Oud. 11j | Gem. SI 101
  Kalwers 9 | Gespeen 9

BOS 133666 HH
Spn. Mat. 78

- **BOS 088471 HH**
- **BOS 011015**
  Oud. 12j | Gem. SI 102
  Kalwers 5 | Gespeen 4

WGS 190029
Oud. 6j | OEK - | TKP 515d
Kalwers 3 | Gespeen 3 | Spn. Mat. 112
Gem. SI 105 | KKG - | KKS 50.1

- **WGS 130002**
  Oud. 12j | Gem. SI 99
  Kalwers 9 | Gespeen 4

J. BUYS

Bronkhorstspruit, Gauteng
0824114560
joerneb@gmail.com

POSBUS 40935, MERELE-TAPARK, PRETORIA, 0044

KOEIWAARDE	125
106	Kalfgemak Waarde
116	Kalfgroei Waarde
94	Melk Waarde
87	Onderhoudswaarde
130	Vrugbaarheidswaarde
GROEI WAARDE	113
KARKAS WAARDE	110
PRODUKSIE WAARDE	121

LOGIX GENETICS GENETICA — *Genomiese* Teelwaarde Analise 2025-08-21

Kalf en Moeder				Vrugbaarheid			
Geb. Dir.	Geb. Mat.	Spn. Dir.	Spn. Mat.	Skr. Omtr.	Vers Vrugb.	Koei Vrugb.	Lanklew.
103	113	116	94	115	125	126	119
84%	80%	83%	81%	79%	79%	78%	80%

Na-Speen Groei			Raam			Karkas		
Na-Speen	GDT	VOV	Volw. Gewig	Hoogte	Lengte	OSO	Vet	Mar
118	107	89	113	107	114	113	100	103
82%	79%	78%	79%	79%	79%	78%	78%	78%

Miostatien	
Q204X	Skoon
NT821	Skoon
F94L	Skoon

Geb. Gewig	205D Gewig	365D Gewig	540D Gewig	GDT Indeks	VOV Indeks	Skrotum	LH
35kg	250kg | *103 (6)*	236kg | *104 (21)*	343kg | *105 (12)*	-	-	- *(B2)*	-

VERKOPER OPMERKINGS: 7 Maande dragtig van JVH18/461 ; BOG20/012
Entings: Ivomec Gold, Decasure 10 in 1 en Botusure

LOT 42A (F) BEEFMASTER CATTLE BREEDERS' SOCIETY OF SA BEESTELERSGENOOTSKAP VAN SA DB 220014

Kuddeboek	C
Geb. dtm	2022-07-29
Oud.	3j 1m
Inteling	5%
DNS	U18854U008

WO 120552
Spn. Mat. 82

Ouerskap	Vaar	Moer
DNS	✔	✔
Genomies		

DB 190228
Oud. 5j | OEK 32m | TKP 412d
Kalwers 3 | Gespeen 3 | Spn. Mat. 97
Gem. SI 99 | KKG - | KKS 45.3
Kalwings: 22-07, 23-09, 24-10

WO 080415
Spn. Mat. 95

- **WO 050389 HH**
- **WO 990210**
  Oud. 12j | Gem. SI 100
  Kalwers 7 | Gespeen 7

WO 040108
Oud. 10j | OEK 24m | TKP 367d
Kalwers 9 | Gespeen 9 | Spn. Mat. 101
Gem. SI 104 | KKG - | KKS 45.3

- **WO 010081 HH**
- **WO 000103**
  Oud. 12j | Gem. SI 100
  Kalwers 8 | Gespeen 8

Z 120019
Spn. Mat. 121

- **Z 090041**
- **Z 090061**
  Oud. 4j | Gem. SI 100
  Kalwers 1 | Gespeen 1

DB 150236
Oud. 8j | OEK - | TKP 374d
Kalwers 6 | Gespeen 5 | Spn. Mat. 97
Gem. SI 102 | KKG - | KKS 45.3

DELTA BEEFMASTERS

Standerton, Mpumalanga
0823880062
wkb@vodamail.co.za

POSBUS 25,,PLATRAND, 2435

KOEIWAARDE	99
103	Kalfgemak Waarde
104	Kalfgroei Waarde
92	Melk Waarde
109	Onderhoudswaarde
96	Vrugbaarheidswaarde
GROEI WAARDE	104
KARKAS WAARDE	102
PRODUKSIE WAARDE	95

LOGIX GENETICS GENETICA — EBV Analise 2025-08-21

Kalf en Moeder				Vrugbaarheid			
Geb. Dir.	Geb. Mat.	Spn. Dir.	Spn. Mat.	Skr. Omtr.	Vers Vrugb.	Koei Vrugb.	Lanklew.
105	89	104	92	106	112	69	107
67%	55%	67%	56%	36%	50%	30%	54%

Na-Speen Groei			Raam			Karkas		
Na-Speen	GDT	VOV	Volw. Gewig	Hoogte	Lengte	OSO	Vet	Mar
105	107	99	93	85	98	103	107	103
58%	30%	18%	44%	34%	33%	13%	12%	11%

Miostatien	
Q204X	Nie Getoets
NT821	Nie Getoets
F94L	Nie Getoets

Geb. Gewig	205D Gewig	365D Gewig	540D Gewig	GDT Indeks	VOV Indeks	Skrotum	LH
25kg	187kg | *95 (15)*	-	260kg | *97 (51)*	-	-	- *(B2)*	-

VERKOPER OPMERKINGS: 7 Maande dargtig van FRJ19/635 ; FRJ20/123
Entings: RB51, Bovilis Vista en Closperivax B+

© Compiled by the South African Stud Book and Livestock Improvement Association
All Pedigree- and Performance Data is as recorded on LOGIX on 02 September 2025

LOT 42B (F) BEEFMASTER DB 220048

Herd Book	SP
Birth date	2022-08-08
Age	3y 1m
Inbreeding	2%
DNA	U18854U027

Parentage	Sire	Dam
DNA	✔	✔
Genomic		

- **WO 150430** Wean Mat. 65
  - **WO 120032 HH** Wean Mat. 100
    - **WO 100172**
    - **WO 080228** Age 6y | Avg. WI 117 Calves 2 | Weaned 2
  - **WO 070342** Age 14y | AFC 26m | ICP 396d Calves 12 | Weaned 12 | Wean Mat. 90 Avg. WI 100 | CCB - | CCW 56.7
    - **MULTIPLE SIRES**
    - **WO 040075** Age 11y | Avg. WI 96 Calves 10 | Weaned 10
- **DB 190193** Age 5y | AFC 33m | ICP 633d Calves 2 | Weaned 1 | Wean Mat. 108 Avg. WI 109 | CCB - | CCW 56.7 Calvings: 22-08, 24-05
  - **DB 160058** Wean Mat. 147
    - **WO 130093**
    - **DB 130043** Age 12y | Avg. WI 112 Calves 9 | Weaned 7
  - **DB 120212** Age 11y | AFC 25m | ICP 400d Calves 9 | Weaned 6 | Wean Mat. 65 Avg. WI 87 | CCB - | CCW 56.7
    - **WO 060361**
    - **DB 040005** Age 12y | Avg. WI 106 Calves 9 | Weaned 8

DELTA BEEFMASTERS

Standerton, Mpumalanga
0823880062
wkb@vodamail.co.za

POSBUS 25,,PLATRAND, 2435

COW VALUE	105
128	Calving Ease Value
102	Calf Growth Value
82	Milk Value
114	Maintenance Value
105	Fertility Value
GROWTH VALUE	-
CARCASS VALUE	90
PRODUCTION VALUE	-

LOGIX GENETICS | GENETICA EBV Analysis 2025-08-21

Calf and Mother				Fertility			
Birth Dir.	Birth Mat.	Wean Dir.	Wean Mat.	Scr. Circ.	Heifer Fert.	Cow Fert.	Longev.
123	107	102	82	110	105	92	113
67%	52%	66%	52%	26%	48%	28%	51%

Post-Wean Growth			Frame			Carcass		
Post Wean	ADG	FCR	Mature Weight	Height	Length	EMA	Fat	Mar
106	97	86	90	81	88	97	102	93
57%	22%	8%	42%	24%	24%	14%	13%	12%

Myostatin	
Q204X	Not Tested
NT821	Not Tested
F94L	Not Tested

Birth Weight	205D Weight	365D Weight	540D Weight	ADG Index	FCR Index	Scrotum	LH
21kg	204kg | *109 (81)*	-	290kg | *110 (51)*	-	-	- *(B2)*	-

SELLER REMARKS: 7 Maande dargtig van FRJ19/635 ; FRJ20/123
Entings: RB51, Bovilis Vista en Closperivax B+

LOT 42C (F) BEEFMASTER DB 220064

Herd Book	C
Birth date	2022-08-12
Age	3y 1m
Inbreeding	0%
DNA	U18854U040

Parentage	Sire	Dam
DNA	✔	✔
Genomic		

- **DB 190083** Wean Mat. 72
  - **WO 120552** Wean Mat. 82
    - **WO 080415**
    - **WO 040108** Age 10y | Avg. WI 104 Calves 9 | Weaned 9
  - **DB 140258** Age 8y | AFC - | ICP 378d Calves 6 | Weaned 6 | Wean Mat. 75 Avg. WI 102 | CCB - | CCW 65.3
- **DB 180200** Age 4y | AFC 33m | ICP 366d Calves 2 | Weaned 2 | Wean Mat. 110 Avg. WI 109 | CCB - | CCW 65.3 Calvings: 21-08, 22-08
  - **FRJ 140079** Wean Mat. 119
    - **MAJ 070343**
    - **FRJ 110128** Age 7y | Avg. WI 99 Calves 5 | Weaned 5
  - **DB 130074** Age 10y | AFC 34m | ICP 370d Calves 8 | Weaned 7 | Wean Mat. 107 Avg. WI 98 | CCB - | CCW 65.3
    - **FXF 080406**
    - **DB 040029** Age 10y | Avg. WI 100 Calves 7 | Weaned 6

DELTA BEEFMASTERS

Standerton, Mpumalanga
0823880062
wkb@vodamail.co.za

POSBUS 25,,PLATRAND, 2435

COW VALUE	109
89	Calving Ease Value
119	Calf Growth Value
92	Milk Value
86	Maintenance Value
112	Fertility Value
GROWTH VALUE	-
CARCASS VALUE	120
PRODUCTION VALUE	-

LOGIX GENETICS | GENETICA EBV Analysis 2025-08-21

Calf and Mother				Fertility			
Birth Dir.	Birth Mat.	Wean Dir.	Wean Mat.	Scr. Circ.	Heifer Fert.	Cow Fert.	Longev.
90	98	119	92	124	108	107	114
65%	45%	64%	46%	28%	37%	21%	46%

Post-Wean Growth			Frame			Carcass		
Post Wean	ADG	FCR	Mature Weight	Height	Length	EMA	Fat	Mar
117	124	117	115	110	117	119	100	110
49%	24%	9%	30%	21%	21%	8%	7%	7%

Myostatin	
Q204X	Not Tested
NT821	Not Tested
F94L	Not Tested

Birth Weight	205D Weight	365D Weight	540D Weight	ADG Index	FCR Index	Scrotum	LH
30kg	207kg | *106 (81)*	-	244kg | *87 (51)*	-	-	- *(B2)*	-

SELLER REMARKS: 7 Maande dargtig van FRJ19/635 ; FRJ20/123
Entings: RB51, Bovilis Vista en Closperivax B+

© Compiled by the South African Stud Book and Livestock Improvement Association
All Pedigree- and Performance Data is as recorded on LOGIX on 02 September 2025

LOT 42D (F) BEEFMASTER DB 220164

Kuddeboek	SP
Geb. dtm	2022-09-21
Oud.	2j 12m
Inteling	3%
DNS	U18854U106

Ouderskap	Vaar	Moer
DNS	✔	✔
Genomies		

- **SP 180073** Spn. Mat. 104
  - **WO 140179 HH** Spn. Mat. 99
    - **WO 120232**
    - **WO 080164** Oud. 17j | Gem. SI 109 Kalwers 14 | Gespeen 13
  - **SP 130240** Oud. 10j | OEK 23m | TKP 362d Kalwers 6 | Gespeen 6 | Spn. Mat. 103 Gem. SI 102 | KKG - | KKS -
    - **SP 100225**
    - **SP 110302** Oud. 8j | Gem. SI 93 Kalwers 5 | Gespeen 5
- **DB 190216** Oud. 3j | OEK 34m | TKP - Kalwers 1 | Gespeen 1 | Spn. Mat. 83 Gem. SI 97 | KKG - | KKS - Kalwings: 22-09
  - **WO 120552** Spn. Mat. 82
    - **WO 080415**
    - **WO 040108** Oud. 10j | Gem. SI 104 Kalwers 9 | Gespeen 9
  - **DB 140022** Oud. 6j | OEK 34m | TKP 391d Kalwers 4 | Gespeen 3 | Spn. Mat. 84 Gem. SI 101 | KKG - | KKS -
    - **Z 090190**
    - **DB 110059** Oud. 5j | Gem. SI 113 Kalwers 3 | Gespeen 2

DELTA BEEFMASTERS

Standerton, Mpumalanga
0823880062
wkb@vodamail.co.za

POSBUS 25,,PLATRAND, 2435

KOEIWAARDE	97
115	Kalfgemak Waarde
103	Kalfgroei Waarde
92	Melk Waarde
110	Onderhoudswaarde
90	Vrugbaarheidswaarde
GROEI WAARDE	100
KARKAS WAARDE	96
PRODUKSIE WAARDE	93

LOGIX GENETICS | GENETICA — EBV Analise 2025-08-21

Kalf en Moeder				Vrugbaarheid			
Geb. Dir.	Geb. Mat.	Spn. Dir.	Spn. Mat.	Skr. Omtr.	Vers Vrugb.	Koei Vrugb.	Lanklew.
112	106	103	92	114	98	71	105
67%	49%	66%	49%	30%	48%	26%	49%

Na-Speen Groei			Raam			Karkas		
Na-Speen	GDT	VOV	Volw. Gewig	Hoogte	Lengte	OSO	Vet	Mar
108	103	94	92	73	88	97	117	102
54%	27%	18%	40%	30%	29%	13%	12%	11%

Miostatien	
Q204X	Nie Getoets
NT821	Nie Getoets
F94L	Nie Getoets

Geb. Gewig	205D Gewig	365D Gewig	540D Gewig	GDT Indeks	VOV Indeks	Skrotum	LH
25kg	187kg | *97 (81)*	-	261kg | *105 (41)*	-	-	*- (B2)*	-

VERKOPER OPMERKINGS: 7 Maande dargtig van FRJ19/635 ; FRJ20/123
Entings: RB51, Bovilis Vista en Closperivax B+

LOT 43A (F) BEEFMASTER FBM 230019

Kuddeboek	B
Geb. dtm	2023-09-12
Oud.	2j
Inteling	0%
DNS	ZOCA2025-95282

Ouderskap	Vaar	Moer
DNS	✔	
Genomies		

- **FBM 200025** Spn. Mat. 85
  - **FBM 160002** Spn. Mat. 85
    - **FRJ 060065**
    - **FXF 100288** Oud. 14j | Gem. SI 98 Kalwers 9 | Gespeen 5
  - **DWIB170517** Oud. 8j | OEK 23m | TKP 408d Kalwers 6 | Gespeen 3 | Spn. Mat. 86 Gem. SI 104 | KKG - | KKS -
    - **SP 130070**
    - **DWIB140088** Oud. 5j | Gem. SI 101 Kalwers 1 | Gespeen 1
- **FBM 170021** Oud. 7j | OEK - | TKP 558d Kalwers 4 | Gespeen 1 | Spn. Mat. - Gem. SI 100 | KKG - | KKS - Kalwings: 20-04, 21-11, 23-09, 24-11

J. FERREIRA

Ermelo, Mpumalanga
0832616440
jacques.ferreira@up.ac.za

T/A SCHEEPERSVLY BEEFMASTERS,
PLAAS SCHEEPERSVLY, SHEEPMOOR, 0017

KOEIWAARDE	85
99	Kalfgemak Waarde
91	Kalfgroei Waarde
104	Melk Waarde
104	Onderhoudswaarde
87	Vrugbaarheidswaarde
GROEI WAARDE	-
KARKAS WAARDE	-
PRODUKSIE WAARDE	-

LOGIX GENETICS | GENETICA — EBV Analise 2025-08-21

Kalf en Moeder				Vrugbaarheid			
Geb. Dir.	Geb. Mat.	Spn. Dir.	Spn. Mat.	Skr. Omtr.	Vers Vrugb.	Koei Vrugb.	Lanklew.
98	103	91	104	81	92	90	91
59%	42%	39%	26%	15%	16%	10%	36%

Na-Speen Groei			Raam			Karkas		
Na-Speen	GDT	VOV	Volw. Gewig	Hoogte	Lengte	OSO	Vet	Mar
85	79	-	94	96	84	-	-	-
34%	14%		13%	15%	15%			

Miostatien	
Q204X	Nie Getoets
NT821	Nie Getoets
F94L	Nie Getoets

Geb. Gewig	205D Gewig	365D Gewig	540D Gewig	GDT Indeks	VOV Indeks	Skrotum	LH
34kg	225kg | *100 (1)*	259kg | *100 (1)*	-	-	-	*- (B1)*	-

VERKOPER OPMERKINGS: Dragtig
Entings: RB51, Ivektemien, Multimin, Pro-Vit A, Clostrivax B+ en Lumpyvax
Loop op strawwe Asiatiese en Afrika Rooiwater Suurveld

© Compiled by the South African Stud Book and Livestock Improvement Association
All Pedigree- and Performance Data is as recorded on LOGIX on 02 September 2025

LOT 43B (F) BEEFMASTER FBM 230029

Herd Book	SP
Birth date	2023-11-11
Age	1y 10m
Inbreeding	13%

Parentage Sire Dam
DNA
Genomic

- **FBM 180002** Wean Mat. 99
  - **FBM 160002** Wean Mat. 85
    - **FRJ 060065**
    - **FXF 100288** Age 14y | Avg. WI 98 Calves 9 | Weaned 5
  - **FBM 130012** Age 12y | AFC 26m | ICP 425d Calves 9 | Weaned 5 | Wean Mat. 108 Avg. WI 100 | CCB - | CCW -
    - **FRJ 060065**
    - **FXF 980153** Age 16y | Avg. WI 98 Calves 4 | Weaned 3
- **FBM 150019** Age 9y | AFC 37m | ICP 359d Calves 6 | Weaned 4 | Wean Mat. 89 Avg. WI 96 | CCB - | CCW - Calvings: 18-12, 19-10, 20-10, 21-11, 22-12, 23-11
  - **FRJ 060065** Wean Mat. 107
    - **FXF 000123**
    - **FRJ 960025** Age 13y | Avg. WI 103 Calves 12 | Weaned 12
  - **FXF 10724F** Age 14y | AFC 35m | ICP 418d Calves 9 | Weaned 9 | Wean Mat. 81 Avg. WI 101 | CCB - | CCW -
    - **FXF 080059** HH
    - **FXF 050050** Age 10y | Avg. WI 97 Calves 6 | Weaned 6

J. FERREIRA
Ermelo, Mpumalanga
0832616440
jacques.ferreira@up.ac.za

T/A SCHEEPERSVLY BEEFMASTERS, PLAAS SCHEEPERSVLY, SHEEPMOOR, 0017

COW VALUE	78
114	Calving Ease Value
86	Calf Growth Value
96	Milk Value
101	Maintenance Value
90	Fertility Value
GROWTH VALUE	-
CARCASS VALUE	72
PRODUCTION VALUE	-

LOGIX EBV Analysis 2025-08-21

Calf and Mother				Fertility			
Birth Dir.	Birth Mat.	Wean Dir.	Wean Mat.	Scr. Circ.	Heifer Fert.	Cow Fert.	Longev.
112	99	86	96	72	92	88	98
67%	49%	60%	44%	27%	27%	19%	45%

Post-Wean Growth			Frame			Carcass		
Post Wean	ADG	FCR	Mature Weight	Height	Length	EMA	Fat	Mar
77	77	59	97	89	80	76	88	100
48%	25%	5%	24%	27%	26%	8%	7%	7%

Birth Weight	205D Weight	365D Weight	540D Weight	ADG Index	FCR Index	Scrotum	LH
35kg	187kg | *90 (5)*	212kg | *89 (5)*	-	-	-	- *(B1)*	-

Myostatin	
Q204X	Not Tested
NT821	Not Tested
F94L	Not Tested

SELLER REMARKS: Dragtig
Entings: RB51, Ivektemien, Multimin, Pro-Vit A, Clostrivax B+ en Lumpyvax
Loop op strawwe Asiatiese en Afrika Rooiwater Suurveld

LOT 44A (F) BEEFMASTER WGS 230045 *HH*

Herd Book	B
Birth date	2023-08-29
Age	2y
Inbreeding	0%
DNA	WSC041290

Parentage Sire Dam
DNA
Genomic ✔

- **FRJ 180469** HH Wean Mat. 91
  - **FRJ 140120** Wean Mat. 73
    - **SP 090111**
    - **FRJ 110056** Age 3y | Avg. WI 111 Calves 1 | Weaned 1
  - **FRJ 090493** Age 12y | AFC - | ICP 416d Calves 8 | Weaned 8 | Wean Mat. 123 Avg. WI 102 | CCB - | CCW 38.8
- **WGS 130007** Age 11y | AFC - | ICP 433d Calves 7 | Weaned 4 | Wean Mat. 89 Avg. WI 90 | CCB - | CCW 38.8 Calvings: 16-07, 18-06, 19-08, 20-10, 21-12, 22-10, 23-08

J. BUYS
Bronkhorstspruit, Gauteng
0824114560
joerneb@gmail.com

POSBUS 40935, MERELE-TAPARK, PRETORIA, 0044

COW VALUE	108
119	Calving Ease Value
104	Calf Growth Value
95	Milk Value
98	Maintenance Value
109	Fertility Value
GROWTH VALUE	95
CARCASS VALUE	94
PRODUCTION VALUE	102

LOGIX Genomic Breeding Value Analysis 2025-08-21

Calf and Mother				Fertility			
Birth Dir.	Birth Mat.	Wean Dir.	Wean Mat.	Scr. Circ.	Heifer Fert.	Cow Fert.	Longev.
114	114	104	95	104	102	113	108
84%	81%	84%	81%	80%	80%	79%	82%

Post-Wean Growth			Frame			Carcass		
Post Wean	ADG	FCR	Mature Weight	Height	Length	EMA	Fat	Mar
104	94	82	100	91	93	103	100	96
82%	80%	79%	80%	80%	79%	79%	79%	79%

Birth Weight	205D Weight	365D Weight	540D Weight	ADG Index	FCR Index	Scrotum	LH
31kg	216kg | *91 (50)*	294kg | *98 (32)*	355kg | *98 (25)*	-	-	- *(B2)*	-

Myostatin	
Q204X	Free
NT821	Free
F94L	Free

SELLER REMARKS: Entings: Ivomec Gold, Decasure 10 in 1 en Botusure

© Compiled by the South African Stud Book and Livestock Improvement Association
All Pedigree- and Performance Data is as recorded on LOGIX on 02 September 2025

LOT 44B (F) WGS 230050 *HH*

Kuddeboek	B
Geb. dtm	2023-09-05
Oud.	2j
Inteling	0%
DNS	WSC052458

FRJ 180033 HH
Spn. Mat. 63

Ouerskap	Vaar	Moer
DNS		
Genomies ✔		

FRJ 140033
Spn. Mat. 78

SP 090111
FRJ 110015
Oud. 7j | Gem. SI 116
Kalwers 4 | Gespeen 4

FRJ 150086
Oud. 10j | OEK 36m | TKP 423d
Kalwers 7 | Gespeen 6 | Spn. Mat. 60
Gem. SI 95 | KKG - | KKS 53

FRJ 110020
FRJ 080044
Oud. 10j | Gem. SI 92
Kalwers 8 | Gespeen 7

WGS 150075
Oud. 9j | OEK - | TKP 447d
Kalwers 5 | Gespeen 4 | Spn. Mat. 94
Gem. SI 100 | KKG - | KKS 53
Kalwings: 18-10, 20-06, 21-08, 22-08, 23-09

J. BUYS
Bronkhorstspruit, Gauteng
0824114560
joerneb@gmail.com
POSBUS 40935, MERELE-TAPARK, PRETORIA, 0044

KOEIWAARDE	98
117	Kalfgemak Waarde
124	Kalfgroei Waarde
61	Melk Waarde
93	Onderhoudswaarde
105	Vrugbaarheidswaarde
GROEI WAARDE	119
KARKAS WAARDE	114
PRODUKSIE WAARDE	98

LOGIX Genomiese Teelwaarde Analise 2025-08-21

Kalf en Moeder				Vrugbaarheid			
Geb. Dir.	Geb. Mat.	Spn. Dir.	Spn. Mat.	Skr. Omtr.	Vers Vrugb.	Koei Vrugb.	Lanklew.
113	107	124	61	120	102	101	109
84%	81%	84%	81%	81%	80%	79%	81%

Na-Speen Groei			Raam			Karkas		
Na-Speen	GDT	VOV	Volw. Gewig	Hoogte	Lengte	OSO	Vet	Mar
126	114	97	108	106	115	112	107	88
83%	80%	79%	79%	80%	80%	80%	79%	79%

Miostatien	
Q204X	Skoon
NT821	Skoon
F94L	Skoon

Geb. Gewig	205D Gewig	365D Gewig	540D Gewig	GDT Indeks	VOV Indeks	Skrotum	LH
30kg	267kg | *116 (50)*	349kg | *119 (32)*	413kg | *110 (13)*	-	-	- *(B2)*	-

VERKOPER OPMERKINGS: Entings: Ivomec Gold, Decasure 10 in 1 en Botusure

LOT 44C (F) WGS 230051 *HH*

Kuddeboek	B
Geb. dtm	2023-09-05
Oud.	2j
Inteling	0%
DNS	WSC052459

FRJ 180033 HH
Spn. Mat. 63

Ouerskap	Vaar	Moer
DNS		
Genomies ✔		

FRJ 140033
Spn. Mat. 78

SP 090111
FRJ 110015
Oud. 7j | Gem. SI 116
Kalwers 4 | Gespeen 4

FRJ 150086
Oud. 10j | OEK 36m | TKP 423d
Kalwers 7 | Gespeen 6 | Spn. Mat. 60
Gem. SI 95 | KKG - | KKS 50.9

FRJ 110020
FRJ 080044
Oud. 10j | Gem. SI 92
Kalwers 8 | Gespeen 7

WGS 190075
Oud. 5j | OEK - | TKP 431d
Kalwers 3 | Gespeen 3 | Spn. Mat. 91
Gem. SI 96 | KKG - | KKS 50.9
Kalwings: 22-05, 23-09, 24-10

WGS 110062
Oud. 13j | OEK - | TKP 371d
Kalwers 11 | Gespeen 4 | Spn. Mat. 112
Gem. SI 106 | KKG - | KKS 50.9

J. BUYS
Bronkhorstspruit, Gauteng
0824114560
joerneb@gmail.com
POSBUS 40935, MERELE-TAPARK, PRETORIA, 0044

KOEIWAARDE	103
108	Kalfgemak Waarde
121	Kalfgroei Waarde
76	Melk Waarde
97	Onderhoudswaarde
101	Vrugbaarheidswaarde
GROEI WAARDE	109
KARKAS WAARDE	112
PRODUKSIE WAARDE	100

LOGIX Genomiese Teelwaarde Analise 2025-08-21

Kalf en Moeder				Vrugbaarheid			
Geb. Dir.	Geb. Mat.	Spn. Dir.	Spn. Mat.	Skr. Omtr.	Vers Vrugb.	Koei Vrugb.	Lanklew.
106	108	121	76	105	93	103	109
84%	81%	83%	81%	80%	79%	79%	81%

Na-Speen Groei			Raam			Karkas		
Na-Speen	GDT	VOV	Volw. Gewig	Hoogte	Lengte	OSO	Vet	Mar
118	111	102	102	112	117	112	87	96
82%	80%	78%	79%	80%	80%	79%	79%	79%

Miostatien	
Q204X	Skoon
NT821	Skoon
F94L	Skoon

Geb. Gewig	205D Gewig	365D Gewig	540D Gewig	GDT Indeks	VOV Indeks	Skrotum	LH
32kg	234kg | *99 (50)*	230kg | *99 (21)*	360kg | *97 (13)*	-	-	- *(B2)*	-

VERKOPER OPMERKINGS: Entings: Ivomec Gold, Decasure 10 in 1 en Botusure

© Compiled by the South African Stud Book and Livestock Improvement Association
All Pedigree- and Performance Data is as recorded on LOGIX on 02 September 2025

LOT 44D (F) BEEFMASTER WGS 230077 *HH*

Herd Book	B
Birth date	2023-11-26
Age	1y 9m
Inbreeding	0%
DNA	WSC052480

Parentage	Sire	Dam
DNA		
Genomic	✔	

- FRJ 180033 HH — Wean Mat. 63
  - FRJ 140033 — Wean Mat. 78
    - SP 090111
    - FRJ 110015 — Age 7y | Avg. WI 116 | Calves 4 | Weaned 4
  - FRJ 150086 — Age 10y | AFC 36m | ICP 423d | Calves 7 | Weaned 6 | Wean Mat. 60 | Avg. WI 95 | CCB - | CCW 52.9
    - FRJ 110020
    - FRJ 080044 — Age 10y | Avg. WI 92 | Calves 8 | Weaned 7
- WGS 190045 — Age 5y | AFC - | ICP 458d | Calves 3 | Weaned 3 | Wean Mat. 109 | Avg. WI 100 | CCB - | CCW 52.9
  - Calvings: 22-05, 23-11, 24-11

J. BUYS

Bronkhorstspruit, Gauteng
0824114560
joerneb@gmail.com

POSBUS 40935, MERELE-TAPARK, PRETORIA, 0044

COW VALUE	116
86	Calving Ease Value
128	Calf Growth Value
92	Milk Value
92	Maintenance Value
107	Fertility Value
GROWTH VALUE	121
CARCASS VALUE	118
PRODUCTION VALUE	115

LOGIX GENETICS | GENETIKA — *Genomic* Breeding Value Analysis 2025-08-21

Calf and Mother				Fertility			
Birth Dir.	Birth Mat.	Wean Dir.	Wean Mat.	Scr. Circ.	Heifer Fert.	Cow Fert.	Longev.
86	104	128	92	101	96	108	113
84%	*81%*	*82%*	*81%*	*80%*	*80%*	*79%*	*81%*

Post-Wean Growth			Frame			Carcass		
Post Wean	ADG	FCR	Mature Weight	Height	Length	EMA	Fat	Mar
127	119	105	107	118	121	110	110	106
81%	*80%*	*78%*	*79%*	*80%*	*80%*	*79%*	*79%*	*79%*

Myostatin	
Q204X	Free
NT821	Free
F94L	Free

Birth Weight	205D Weight	365D Weight	540D Weight	ADG Index	FCR Index	Scrotum	LH
39kg	239kg | *100 (1)*	261kg | *100 (1)*	368kg | *108 (12)*	-	-	- *(B2)*	-

SELLER REMARKS: Entings: Ivomec Gold, Decasure 10 in 1 en Botusure

LOT 45A (F) BEEFMASTER ZCW 230542

Herd Book	SP
Birth date	2023-07-31
Age	2y 1m
Inbreeding	0%
DNA	U14672U011

Parentage	Sire	Dam
DNA	✔	✔
Genomic		

- BOS 199424 HH — Wean Mat. 83
  - BOS 155326 — Wean Mat. 79
    - BOS 099197
    - BOS 044030 — Age 13y | Avg. WI 102 | Calves 12 | Weaned 12
  - BOS 066150 — Age 16y | AFC 24m | ICP 368d | Calves 15 | Weaned 12 | Wean Mat. 98 | Avg. WI 98 | CCB 6.64 | CCW 44
    - BOS 022082
    - BOS 022357 — Age 13y | Avg. WI 103 | Calves 10 | Weaned 9
- ZCW 200218 — Age 4y | AFC 23m | ICP 360d | Calves 4 | Weaned 2 | Wean Mat. 127 | Avg. WI 113 | CCB 6.64 | CCW 44
  - Calvings: 22-09, 23-07, 24-09, 25-08
  - RLR 160025 HH — Wean Mat. 116
    - RLR 111153 HH
    - RLR 140012 HH — Age 11y | Avg. WI 100 | Calves 9 | Weaned 9
  - ZCW 150123 — Age 9y | AFC - | ICP 354d | Calves 7 | Weaned 7 | Wean Mat. 119 | Avg. WI 102 | CCB 6.64 | CCW 44
    - WO 100164
    - ZCW 060527 — Age 11y | Avg. WI 109 | Calves 9 | Weaned 9

GANTOUW FARMING (PTY) LTD

Bronkhorstspruit, Gauteng
0834400404
cw@beefmasters.co.za

POSBUS 628, 0834400404, BRONKHORSTSPRUIT, 1020

COW VALUE	112
76	Calving Ease Value
127	Calf Growth Value
101	Milk Value
74	Maintenance Value
111	Fertility Value
GROWTH VALUE	124
CARCASS VALUE	125
PRODUCTION VALUE	111

LOGIX GENETICS | GENETIKA — EBV Analysis 2025-08-21

Calf and Mother				Fertility			
Birth Dir.	Birth Mat.	Wean Dir.	Wean Mat.	Scr. Circ.	Heifer Fert.	Cow Fert.	Longev.
76	113	127	101	133	93	108	125
67%	*52%*	*66%*	*50%*	*40%*	*34%*	*23%*	*45%*

Post-Wean Growth			Frame			Carcass		
Post Wean	ADG	FCR	Mature Weight	Height	Length	EMA	Fat	Mar
133	131	123	132	136	130	120	111	112
56%	*36%*	*11%*	*30%*	*40%*	*39%*	*26%*	*24%*	*23%*

Myostatin	
Q204X	Not Tested
NT821	Free
F94L	Not Tested

Birth Weight	205D Weight	365D Weight	540D Weight	ADG Index	FCR Index	Scrotum	LH
38kg	287kg | *115 (34)*	391kg | *116 (34)*	533kg | *107 (4)*	-	-	- *(B2)*	-

SELLER REMARKS: Entings: Clostrivax B+, Respiravax, Lumpyvax, 3 Dae stywesiekte, Chlamyvax en Multimin Getoets: BM, TB en skoon van Bek en Klou letsels soos op 08-09-2025 .

© Compiled by the South African Stud Book and Livestock Improvement Association
All Pedigree- and Performance Data is as recorded on LOGIX on 02 September 2025

LOT 45B (F) BEEFMASTER ZCW 230568

Kuddeboek	C
Geb. dtm	2023-08-25
Oud.	2j 1m
Inteling	1%
DNS	U14917U025

Ouerskap	Vaar	Moer
DNS	✔	✔
Genomies		

- ZCW 170120 PcH, Spn. Mat. 84
  - WO 130103, Spn. Mat. 100
    - WO 100126
    - WO 090130, Oud. 6j | Gem. SI 97, Kalwers 3 | Gespeen 2
  - RLR 150037, Oud. 6j | OEK 25m | TKP 561d, Kalwers 3 | Gespeen 2 | Spn. Mat. 67, Gem. SI 100 | KKG 4.63 | KKS 37.4
    - RLR 120090
    - BOS 122095, Oud. 4j | Gem. SI 109, Kalwers 2 | Gespeen 1
- ZCW 130101, Oud. 11j | OEK - | TKP 387d, Kalwers 10 | Gespeen 8 | Spn. Mat. 122, Gem. SI 107 | KKG 4.63 | KKS 37.4
  - WO 090261, Spn. Mat. 113
    - WO 050389 HH
    - WO 060139, Oud. 3j | Gem. SI 55, Kalwers 2 | Gespeen 2
  - ZCW 060513, Oud. 8j | OEK - | TKP 368d, Kalwers 7 | Gespeen 6 | Spn. Mat. 100, Gem. SI 97 | KKG 4.63 | KKS 37.4

Kalwings: 15-11, 16-10, 17-11, 18-10, 19-12, 20-11, 21-10, 22-08, 23-08, 25-05

GANTOUW FARMING (PTY) LTD

Bronkhorstspruit, Gauteng
0834400404
cw@beefmasters.co.za

POSBUS 628, 0834400404,
BRONKHORSTSPRUIT, 1020

KOEIWAARDE	120
95	Kalfgemak Waarde
112	Kalfgroei Waarde
101	Melk Waarde
113	Onderhoudswaarde
107	Vrugbaarheidswaarde
GROEI WAARDE	101
KARKAS WAARDE	103
PRODUKSIE WAARDE	114

LOGIX EBV Analise 2025-08-21

Kalf en Moeder				Vrugbaarheid			
Geb. Dir.	Geb. Mat.	Spn. Dir.	Spn. Mat.	Skr. Omtr.	Vers Vrugb.	Koei Vrugb.	Lanklew.
95	101	112	101	113	98	97	121
68%	57%	68%	57%	47%	46%	26%	52%

Na-Speen Groei			Raam			Karkas		
Na-Speen	GDT	VOV	Volw. Gewig	Hoogte	Lengte	OSO	Vet	Mar
111	106	103	90	103	108	102	107	93
59%	44%	12%	36%	47%	47%	33%	31%	30%

Miostatien	
Q204X	Nie Getoets
NT821	Skoon
F94L	Nie Getoets

Geb. Gewig	205D Gewig	365D Gewig	540D Gewig	GDT Indeks	VOV Indeks	Skrotum	LH
38kg	294kg | 118 (34)	399kg | 116 (34)	491kg | 114 (27)	-	-	- (B2)	-

VERKOPER OPMERKINGS: Entings: Clostrivax B+, Respiravax, Lumpyvax, 3 Dae stywesiekte, Chlamyvax en Multimin Getoets: BM, TB en skoon van Bek en Klou letsels soos op 08-09-2025 .

LOT 45C (F) BEEFMASTER ZCW 230660

Kuddeboek	SP
Geb. dtm	2023-10-06
Oud.	1j 11m
Inteling	2%
DNS	U15854U015

Ouerskap	Vaar	Moer
DNS	✔	✔
Genomies		

- RLR 180106 HH, Spn. Mat. 101
  - RLR 140084 HH, Spn. Mat. 64
    - RLR 111153 HH
    - BOS 077294, Oud. 8j | Gem. SI 111, Kalwers 5 | Gespeen 5
  - HS 100100, Oud. 15j | OEK 27m | TKP 365d, Kalwers 13 | Gespeen 11 | Spn. Mat. 135, Gem. SI 106 | KKG 5.79 | KKS 44.4
    - WO 030397
    - BVB 011010, Oud. 11j | Gem. SI 94, Kalwers 9 | Gespeen 6
- ZCW 180118, Oud. 6j | OEK - | TKP 410d, Kalwers 5 | Gespeen 4 | Spn. Mat. 82, Gem. SI 98 | KKG 5.79 | KKS 44.4
  - WO 140282, Spn. Mat. 102
    - WO 120217
    - WO 120800, Oud. 4j | Gem. SI 118, Kalwers 2 | Gespeen 1
  - ZCW 160105, Oud. 8j | OEK - | TKP 361d, Kalwers 7 | Gespeen 7 | Spn. Mat. 74, Gem. SI 99 | KKG 5.79 | KKS 44.4
    - WO 110539
    - ZCW 060506, Oud. 12j | Gem. SI 89, Kalwers 10 | Gespeen 10

Kalwings: 20-11, 21-10, 22-09, 23-10, 25-05

GANTOUW FARMING (PTY) LTD

Bronkhorstspruit, Gauteng
0834400404
cw@beefmasters.co.za

POSBUS 628, 0834400404,
BRONKHORSTSPRUIT, 1020

KOEIWAARDE	123
117	Kalfgemak Waarde
100	Kalfgroei Waarde
91	Melk Waarde
116	Onderhoudswaarde
126	Vrugbaarheidswaarde
GROEI WAARDE	98
KARKAS WAARDE	94
PRODUKSIE WAARDE	116

LOGIX EBV Analise 2025-08-21

Kalf en Moeder				Vrugbaarheid			
Geb. Dir.	Geb. Mat.	Spn. Dir.	Spn. Mat.	Skr. Omtr.	Vers Vrugb.	Koei Vrugb.	Lanklew.
117	91	100	91	100	122	110	127
66%	50%	66%	49%	44%	42%	25%	46%

Na-Speen Groei			Raam			Karkas		
Na-Speen	GDT	VOV	Volw. Gewig	Hoogte	Lengte	OSO	Vet	Mar
100	97	94	86	63	80	92	120	103
52%	40%	14%	38%	44%	43%	21%	19%	19%

Miostatien	
Q204X	Nie Getoets
NT821	Skoon
F94L	Nie Getoets

Geb. Gewig	205D Gewig	365D Gewig	540D Gewig	GDT Indeks	VOV Indeks	Skrotum	LH
35kg	232kg | 103 (24)	318kg | 96 (23)	431kg | 101 (6)	-	-	- (B2)	-

VERKOPER OPMERKINGS: Entings: Clostrivax B+, Respiravax, Lumpyvax, 3 Dae stywesiekte, Chlamyvax en Multimin Getoets: BM, TB en skoon van Bek en Klou letsels soos op 08-09-2025 .

© Compiled by the South African Stud Book and Livestock Improvement Association
All Pedigree- and Performance Data is as recorded on LOGIX on 02 September 2025

LOT 46A (F) BEEFMASTER FRJ 230628

Herd Book	C
Birth date	2023-06-30
Age	2y 2m
Inbreeding	0%

Parentage	Sire	Dam
DNA		
Genomic		

- FRJ 200181 HH — Wean Mat. 110
  - FRJ 170252 — Wean Mat. 66
    - FRJ 140120
    - FRJ 120006 — Age 7y | Avg. WI 105 | Calves 5 | Weaned 5
  - FRJ 160036 — Age 9y | AFC 36m | ICP 372d | Calves 6 | Weaned 4 | Wean Mat. 114 | Avg. WI 101 | CCB - | CCW 50.9
    - FXF 090168
    - FRJ 090118 — Age 9y | Avg. WI 100 | Calves 6 | Weaned 6
- FRJ 200615 — Age 5y | AFC 35m | ICP 437d | Calves 2 | Weaned 2 | Wean Mat. 126 | Avg. WI 108 | CCB - | CCW 50.9 | Calvings: 23-06, 24-09
  - MULTIPLE SIRES — Wean Mat. -
  - FRJ 090493 — Age 12y | AFC - | ICP 416d | Calves 8 | Weaned 8 | Wean Mat. 123 | Avg. WI 102 | CCB - | CCW 50.9

C.A. JANSEN VAN RENSBURG

Ermelo, Mpumalanga
0826512783
nooitverwagbm@gmail.com

POSBUS 2574,,ERMELO, 2350

COW VALUE	109
98	Calving Ease Value
92	Calf Growth Value
118	Milk Value
110	Maintenance Value
103	Fertility Value
GROWTH VALUE	91
CARCASS VALUE	86
PRODUCTION VALUE	102

LOGIX EBV Analysis 2025-08-21

Calf and Mother				Fertility			
Birth Dir.	Birth Mat.	Wean Dir.	Wean Mat.	Scr. Circ.	Heifer Fert.	Cow Fert.	Longev.
97	106	92	118	92	106	99	102
64%	41%	63%	42%	39%	34%	18%	40%

Post-Wean Growth			Frame			Carcass		
Post Wean	ADG	FCR	Mature Weight	Height	Length	EMA	Fat	Mar
90	95	-	91	92	89	94	73	104
58%	35%		30%	14%	13%	22%	19%	19%

Myostatin	
Q204X	Not Tested
NT821	Not Tested
F94L	Not Tested

Birth Weight	205D Weight	365D Weight	540D Weight	ADG Index	FCR Index	Scrotum	LH
34kg	217kg | 104 (136)	218kg | 100 (104)	258kg | 97 (99)	-	-	- (B2)	-

SELLER REMARKS: Entings: RB51, Bovishield, Spons-, Lam-, en Miltsiekte

LOT 46B (F) BEEFMASTER FRJ 230688

Herd Book	SP
Birth date	2023-07-15
Age	2y 2m
Inbreeding	4%

Parentage	Sire	Dam
DNA		
Genomic		

- FRJ 200240 HH — Wean Mat. 92
  - FRJ 150425 — Wean Mat. 64
    - FRJ 080132
    - FRJ 090420 — Age 12y | Avg. WI 97 | Calves 9 | Weaned 9
  - FRJ 150251 — Age 10y | AFC 37m | ICP 360d | Calves 8 | Weaned 8 | Wean Mat. 121 | Avg. WI 108 | CCB - | CCW 52.8
    - FXF 120091
    - FRJ 110057 — Age 13y | Avg. WI 103 | Calves 10 | Weaned 10
- FRJ 190418 — Age 6y | AFC 36m | ICP 375d | Calves 4 | Weaned 2 | Wean Mat. 129 | Avg. WI 115 | CCB - | CCW 52.8 | Calvings: 22-06, 23-07, 24-07, 25-07
  - FRJ 160108 — Wean Mat. 116
    - FRJ 120140
    - FRJ 100151 — Age 10y | Avg. WI 100 | Calves 8 | Weaned 8
  - FRJ 160354 — Age 5y | AFC 35m | ICP 376d | Calves 3 | Weaned 3 | Wean Mat. 117 | Avg. WI 104 | CCB - | CCW 52.8
    - FRJ 080132
    - FRJ 090493 — Age 12y | Avg. WI 102 | Calves 8 | Weaned 8

C.A. JANSEN VAN RENSBURG

Ermelo, Mpumalanga
0826512783
nooitverwagbm@gmail.com

POSBUS 2574,,ERMELO, 2350

COW VALUE	105
100	Calving Ease Value
106	Calf Growth Value
110	Milk Value
85	Maintenance Value
102	Fertility Value
GROWTH VALUE	120
CARCASS VALUE	112
PRODUCTION VALUE	104

LOGIX EBV Analysis 2025-08-21

Calf and Mother				Fertility			
Birth Dir.	Birth Mat.	Wean Dir.	Wean Mat.	Scr. Circ.	Heifer Fert.	Cow Fert.	Longev.
100	100	106	110	102	92	110	106
65%	45%	64%	45%	44%	38%	22%	45%

Post-Wean Growth			Frame			Carcass		
Post Wean	ADG	FCR	Mature Weight	Height	Length	EMA	Fat	Mar
109	113	-	115	111	112	109	111	130
60%	39%		32%	20%	20%	23%	21%	20%

Myostatin	
Q204X	Not Tested
NT821	Not Tested
F94L	Not Tested

Birth Weight	205D Weight	365D Weight	540D Weight	ADG Index	FCR Index	Scrotum	LH
34kg	230kg | 111 (136)	236kg | 108 (104)	253kg | 93 (99)	-	-	- (B2)	-

SELLER REMARKS: Entings: RB51, Bovishield, Spons-, Lam-, en Miltsiekte

© Compiled by the South African Stud Book and Livestock Improvement Association
All Pedigree- and Performance Data is as recorded on LOGIX on 02 September 2025

LOT 46C (F) BEEFMASTER FRJ 230715

Kuddeboek	C
Geb. dtm	2023-07-24
Oud.	2j 2m
Inteling	0%

Ouerskap	Vaar	Moer
DNS		
Genomies		

FRJ 200479 HH
Spn. Mat. 101

- FRJ 150359 (Spn. Mat. 107)
  - FRJ 120060
  - FRJ 120447 — Oud. 5j | Gem. SI 105 | Kalwers 1 | Gespeen 1
- FRJ 090519 — Oud. 12j | OEK - | TKP 365d | Kalwers 9 | Gespeen 9 | Spn. Mat. 106 | Gem. SI 103 | KKG - | KKS 42.7
  - MULTIPLE SIRES
  - PD 070245 — Oud. 16j | Gem. SI 106 | Kalwers 12 | Gespeen 8

FRJ 190508 — Oud. 6j | OEK 33m | TKP 391d | Kalwers 4 | Gespeen 3 | Spn. Mat. 107 | Gem. SI 95 | KKG - | KKS 42.7
Kalwings: 22-05, 23-07, 24-08, 25-07

- PD 150110 (Spn. Mat. 104)
- FRJ 140352 — Oud. 11j | OEK 36m | TKP 430d | Kalwers 7 | Gespeen 7 | Spn. Mat. 126 | Gem. SI 108 | KKG - | KKS 42.7
  - FRJ 090088
  - FRJ 04G207 — Oud. 12j | Gem. SI 101 | Kalwers 10 | Gespeen 10

C.A. JANSEN VAN RENSBURG
Ermelo, Mpumalanga
0826512783
nooitverwagbm@gmail.com
POSBUS 2574,,ERMELO, 2350

KOEIWAARDE	110
97	Kalfgemak Waarde
112	Kalfgroei Waarde
103	Melk Waarde
87	Onderhoudswaarde
110	Vrugbaarheidswaarde
GROEI WAARDE	96
KARKAS WAARDE	101
PRODUKSIE WAARDE	104

LOGIX GENETICS GENETICA — EBV Analise 2025-08-21

Kalf en Moeder				Vrugbaarheid			
Geb. Dir.	Geb. Mat.	Spn. Dir.	Spn. Mat.	Skr. Omtr.	Vers Vrugb.	Koei Vrugb.	Lanklew.
97	101	112	103	92	110	104	109
66%	46%	66%	46%	47%	34%	20%	44%

Na-Speen Groei			Raam			Karkas		
Na-Speen	GDT	VOV	Volw. Gewig	Hoogte	Lengte	OSO	Vet	Mar
110	101	-	113	97	99	98	118	109
60%	42%		29%	15%	14%	33%	30%	29%

Miostatien	
Q204X	Nie Getoets
NT821	Nie Getoets
F94L	Nie Getoets

Geb. Gewig	205D Gewig	365D Gewig	540D Gewig	GDT Indeks	VOV Indeks	Skrotum	LH
34kg	214kg | 102 (136)	220kg | 100 (104)	305kg | 114 (99)	-	-	- (B2)	-

VERKOPER OPMERKINGS: Entings: RB51, Bovishield, Spons-, Lam-, en Miltsiekte

LOT 46D (F) BEEFMASTER FRJ 230722

Kuddeboek	C
Geb. dtm	2023-07-25
Oud.	2j 2m
Inteling	0%

Ouerskap	Vaar	Moer
DNS		
Genomies		

FRJ 200479 HH
Spn. Mat. 101

- FRJ 150359 (Spn. Mat. 107)
  - FRJ 120060
  - FRJ 120447 — Oud. 5j | Gem. SI 105 | Kalwers 1 | Gespeen 1
- FRJ 090519 — Oud. 12j | OEK - | TKP 365d | Kalwers 9 | Gespeen 9 | Spn. Mat. 106 | Gem. SI 103 | KKG - | KKS 47.8
  - MULTIPLE SIRES
  - PD 070245 — Oud. 16j | Gem. SI 106 | Kalwers 12 | Gespeen 8

FRJ 190500 — Oud. 6j | OEK 35m | TKP 377d | Kalwers 4 | Gespeen 3 | Spn. Mat. 129 | Gem. SI 104 | KKG - | KKS 47.8
Kalwings: 22-06, 23-07, 24-07, 25-07

- PD 150110 (Spn. Mat. 104)
- FRJ 130532 — Oud. 9j | OEK - | TKP 374d | Kalwers 7 | Gespeen 7 | Spn. Mat. 152 | Gem. SI 114 | KKG - | KKS 47.8

C.A. JANSEN VAN RENSBURG
Ermelo, Mpumalanga
0826512783
nooitverwagbm@gmail.com
POSBUS 2574,,ERMELO, 2350

KOEIWAARDE	112
90	Kalfgemak Waarde
106	Kalfgroei Waarde
117	Melk Waarde
82	Onderhoudswaarde
112	Vrugbaarheidswaarde
GROEI WAARDE	104
KARKAS WAARDE	107
PRODUKSIE WAARDE	107

LOGIX GENETICS GENETICA — EBV Analise 2025-08-21

Kalf en Moeder				Vrugbaarheid			
Geb. Dir.	Geb. Mat.	Spn. Dir.	Spn. Mat.	Skr. Omtr.	Vers Vrugb.	Koei Vrugb.	Lanklew.
90	105	106	117	96	108	111	111
66%	45%	65%	46%	46%	32%	18%	43%

Na-Speen Groei			Raam			Karkas		
Na-Speen	GDT	VOV	Volw. Gewig	Hoogte	Lengte	OSO	Vet	Mar
104	108	-	119	107	107	101	113	101
59%	41%		26%	9%	8%	33%	30%	29%

Miostatien	
Q204X	Nie Getoets
NT821	Nie Getoets
F94L	Nie Getoets

Geb. Gewig	205D Gewig	365D Gewig	540D Gewig	GDT Indeks	VOV Indeks	Skrotum	LH
34kg	209kg | 99 (136)	202kg | 90 (104)	255kg | 93 (99)	-	-	- (B2)	-

VERKOPER OPMERKINGS: Entings: RB51, Bovishield, Spons-, Lam-, en Miltsiekte

© Compiled by the South African Stud Book and Livestock Improvement Association

LOT 47A (F) ZCW 230900 *HH*

Herd Book	SP
Birth date	2023-09-13
Age	1y 12m
Inbreeding	2%
DNA	U15323U006

Parentage	Sire	Dam
DNA	✔	✔
Genomic		

- **BOS 199040** Wean Mat. 90
  - **BOS 166103 HH** Wean Mat. 83
    - **BOS 066337 HH**
    - **BOS 088340** Age 12y | Avg. WI 100 Calves 10 | Weaned 10
  - **BOS 166317** Age 8y | AFC 31m | ICP 396d Calves 6 | Weaned 6 | Wean Mat. 85 Avg. WI 91 | CCB - | CCW 43.6
    - **BOS 111316**
    - **BOS 122141** Age 8y | Avg. WI 95 Calves 5 | Weaned 4
- **WO 191007** Age 5y | AFC 33m | ICP 400d Calves 3 | Weaned 2 | Wean Mat. 91 Avg. WI 102 | CCB - | CCW 43.6 Calvings: 22-07, 23-09, 24-09
  - **WO 120232** Wean Mat. 93
    - **WO 100172**
    - **WO 030237** Age 12y | Avg. WI 90 Calves 10 | Weaned 9
  - **WO 150544** Age 7y | AFC 23m | ICP 372d Calves 5 | Weaned 5 | Wean Mat. 98 Avg. WI 105 | CCB - | CCW 43.6
    - **MULTIPLE SIRES**
    - **WO 120592** Age 8y | Avg. WI 109 Calves 6 | Weaned 6

FINESSE BEEFMASTERS

Morgenzon, Mpumalanga
0792987191
14vanessavaneeden@gmail.com

PLAAS UITKYK,,MORGENZON, 2315

COW VALUE	98
106	Calving Ease Value
109	Calf Growth Value
86	Milk Value
98	Maintenance Value
100	Fertility Value
GROWTH VALUE	105
CARCASS VALUE	103
PRODUCTION VALUE	95

LOGIX GENETICS | GENETIKA — *Genomic* Breeding Value Analysis 2025-08-21

Calf and Mother				Fertility			
Birth Dir.	Birth Mat.	Wean Dir.	Wean Mat.	Scr. Circ.	Heifer Fert.	Cow Fert.	Longev.
104	103	109	86	97	104	92	104
84%	80%	84%	80%	79%	79%	78%	80%

Post-Wean Growth			Frame			Carcass		
Post Wean	ADG	FCR	Mature Weight	Height	Length	EMA	Fat	Mar
110	109	102	101	82	99	109	110	109
80%	79%	77%	79%	79%	79%	77%	77%	77%

Myostatin	
Q204X	Free
NT821	Free
F94L	Free

Birth Weight	205D Weight	365D Weight	540D Weight	ADG Index	FCR Index	Scrotum	LH
35kg	267kg | *107 (6)*	-	313kg | *97 (3)*	-	-	- *(B2)*	-

SELLER REMARKS: Entings: RB51, Covexin, Botuthras, 3 Dae Stywesiekte, Chlamyvax en Ivomec Gold - 12/08/25

LOT 47B (F) ZCW 230901 *HH*

Herd Book	SP
Birth date	2023-09-17
Age	1y 12m
Inbreeding	2%
DNA	U15323U007

Parentage	Sire	Dam
DNA	✔	✔
Genomic		

- **BOS 199040** Wean Mat. 90
  - **BOS 166103 HH** Wean Mat. 83
    - **BOS 066337 HH**
    - **BOS 088340** Age 12y | Avg. WI 100 Calves 10 | Weaned 10
  - **BOS 166317** Age 8y | AFC 31m | ICP 396d Calves 6 | Weaned 6 | Wean Mat. 85 Avg. WI 91 | CCB - | CCW 52.7
    - **BOS 111316**
    - **BOS 122141** Age 8y | Avg. WI 95 Calves 5 | Weaned 4
- **ZCW 190214** Age 5y | AFC 25m | ICP 363d Calves 4 | Weaned 2 | Wean Mat. 89 Avg. WI 108 | CCB - | CCW 52.7 Calvings: 21-10, 22-09, 23-09, 24-09
  - **RLR 140083 HH** Wean Mat. 54
    - **RLR 111153 HH**
    - **FXF 070136** Age 12y | Avg. WI 100 Calves 11 | Weaned 11
  - **ZCW 140102** Age 11y | AFC - | ICP 352d Calves 9 | Weaned 6 | Wean Mat. 101 Avg. WI 103 | CCB - | CCW 52.7
    - **WO 070249**
    - **ZCW 010500** Age 15y | Avg. WI 101 Calves 13 | Weaned 13

FINESSE BEEFMASTERS

Morgenzon, Mpumalanga
0792987191
14vanessavaneeden@gmail.com

PLAAS UITKYK,,MORGENZON, 2315

COW VALUE	97
130	Calving Ease Value
92	Calf Growth Value
80	Milk Value
122	Maintenance Value
101	Fertility Value
GROWTH VALUE	85
CARCASS VALUE	89
PRODUCTION VALUE	90

LOGIX GENETICS | GENETIKA — *Genomic* Breeding Value Analysis 2025-08-21

Calf and Mother				Fertility			
Birth Dir.	Birth Mat.	Wean Dir.	Wean Mat.	Scr. Circ.	Heifer Fert.	Cow Fert.	Longev.
124	113	92	80	91	95	104	106
84%	81%	84%	81%	81%	80%	78%	81%

Post-Wean Growth			Frame			Carcass		
Post Wean	ADG	FCR	Mature Weight	Height	Length	EMA	Fat	Mar
90	90	82	81	83	90	91	131	109
80%	80%	78%	79%	81%	80%	78%	78%	78%

Myostatin	
Q204X	Free
NT821	Carrier
F94L	Free

Birth Weight	205D Weight	365D Weight	540D Weight	ADG Index	FCR Index	Scrotum	LH
31kg	260kg | *106 (6)*	-	317kg | *100 (3)*	-	-	- *(B2)*	-

SELLER REMARKS: Entings: RB51, Covexin, Botuthras, 3 Dae Stywesiekte, Chlamyvax en Ivomec Gold - 12/08/25

© Compiled by the South African Stud Book and Livestock Improvement Association
All Pedigree- and Performance Data is as recorded on LOGIX on 02 September 2025

LOT 47C (F) BEEFMASTER MS 230156

Kuddeboek	C
Geb. dtm	2023-08-23
Oud.	2j 1m
Inteling	4%
DNS	ZOCA2025-85391

Ouderskap	Vaar	Moer
DNS	✔	
Genomies		

- WO 170908 HH, Spn. Mat. 105
  - WO 120032 HH, Spn. Mat. 100
    - WO 100172
    - WO 080228, Oud. 6j | Gem. SI 117, Kalwers 2 | Gespeen 2
  - WO 070255, Oud. 17j | OEK 25m | TKP 408d, Kalwers 15 | Gespeen 11 | Spn. Mat. 102, Gem. SI 96 | KKG - | KKS -
    - WO 050389 HH
    - WO 980418, Oud. 14j | Gem. SI 101, Kalwers 12 | Gespeen 8
- MS 180198, Oud. 6j | OEK 24m | TKP 476d, Kalwers 4 | Gespeen 3 | Spn. Mat. 107, Gem. SI 99 | KKG - | KKS -, Kalwings: 20-09, 22-08, 23-08, 24-08
  - WO 120465, Spn. Mat. 113
    - WO 100005
    - WO 100089, Oud. 12j | Gem. SI 103, Kalwers 9 | Gespeen 8
  - MS 110846, Oud. 11j | OEK - | TKP 445d, Kalwers 5 | Gespeen 4 | Spn. Mat. 113, Gem. SI 101 | KKG - | KKS -

FINESSE BEEFMASTERS

Morgenzon, Mpumalanga
0792987191
14vanessavaneeden@gmail.com

PLAAS UITKYK,,MORGENZON, 2315

KOEIWAARDE	101
97	Kalfgemak Waarde
95	Kalfgroei Waarde
107	Melk Waarde
96	Onderhoudswaarde
108	Vrugbaarheidswaarde
GROEI WAARDE	101
KARKAS WAARDE	95
PRODUKSIE WAARDE	97

LOGIX GENETICS CONVERTED EBV Analise 2025-08-21

Kalf en Moeder				Vrugbaarheid			
Geb. Dir.	Geb. Mat.	Spn. Dir.	Spn. Mat.	Skr. Omtr.	Vers Vrugb.	Koei Vrugb.	Lanklew.
96	107	95	107	112	111	97	110
68%	51%	66%	51%	30%	42%	29%	50%

Na-Speen Groei			Raam			Karkas		
Na-Speen	GDT	VOV	Volw. Gewig	Hoogte	Lengte	OSO	Vet	Mar
97	102	95	102	97	97	98	103	84
44%	26%	11%	34%	28%	28%	13%	12%	12%

Miostatien	
Q204X	Nie Getoets
NT821	Nie Getoets
F94L	Nie Getoets

Geb. Gewig	205D Gewig	365D Gewig	540D Gewig	GDT Indeks	VOV Indeks	Skrotum	LH
34kg	236kg | *93 (6)*	-	374kg | *100 (1)*	-	-	*- (B2)*	-

VERKOPER OPMERKINGS: Entings: RB51, Covexin, Botuthras, 3 Dae Stywesiekte, Chlamyvax en Ivomec Gold - 12/08/25

LOT 47D (F) BEEFMASTER MS 230215

Kuddeboek	C
Geb. dtm	2023-10-09
Oud.	1j 11m
Inteling	0%
DNS	ZOCA2025-85343

Ouderskap	Vaar	Moer
DNS	✔	
Genomies		

- MS 200088, Spn. Mat. 97
  - VYF 150036, Spn. Mat. 120
    - FXF 110520
    - VYF 120123, Oud. 12j | Gem. SI 96, Kalwers 8 | Gespeen 7
  - M 120077, Oud. 10j | OEK 34m | TKP 364d, Kalwers 6 | Gespeen 6 | Spn. Mat. 87, Gem. SI 94 | KKG 6.64 | KKS -
    - MULTIPLE SIRES
    - M 040032, Oud. 9j | Gem. SI 99, Kalwers 6 | Gespeen 4
- MS 110075, Oud. 13j | OEK 27m | TKP 361d, Kalwers 12 | Gespeen 11 | Spn. Mat. 80, Gem. SI 101 | KKG 6.64 | KKS -, Kalwings: 13-11, 14-11, 15-09, 16-09, 17-09, 18-09, 19-10, 20-11, 21-08, 22-04, 23-10, 24-09
  - WO 080479 HH, Spn. Mat. 95
    - WO 050389 HH
    - WO 040057, Oud. 13j | Gem. SI 111, Kalwers 12 | Gespeen 10
  - MS 030182, Oud. 10j | OEK - | TKP 437d, Kalwers 3 | Gespeen 2 | Spn. Mat. 82, Gem. SI 93 | KKG 6.64 | KKS -

FINESSE BEEFMASTERS

Morgenzon, Mpumalanga
0792987191
14vanessavaneeden@gmail.com

PLAAS UITKYK,,MORGENZON, 2315

KOEIWAARDE	98
114	Kalfgemak Waarde
103	Kalfgroei Waarde
89	Melk Waarde
95	Onderhoudswaarde
107	Vrugbaarheidswaarde
GROEI WAARDE	102
KARKAS WAARDE	102
PRODUKSIE WAARDE	95

LOGIX GENETICS CONVERTED EBV Analise 2025-08-21

Kalf en Moeder				Vrugbaarheid			
Geb. Dir.	Geb. Mat.	Spn. Dir.	Spn. Mat.	Skr. Omtr.	Vers Vrugb.	Koei Vrugb.	Lanklew.
115	88	103	89	112	100	102	114
65%	50%	51%	50%	28%	42%	29%	48%

Na-Speen Groei			Raam			Karkas		
Na-Speen	GDT	VOV	Volw. Gewig	Hoogte	Lengte	OSO	Vet	Mar
102	104	100	104	110	107	106	103	90
40%	26%	18%	28%	28%	27%	20%	19%	19%

Miostatien	
Q204X	Nie Getoets
NT821	Nie Getoets
F94L	Nie Getoets

Geb. Gewig	205D Gewig	365D Gewig	540D Gewig	GDT Indeks	VOV Indeks	Skrotum	LH
32kg	259kg | *100 (1)*	-	330kg | *102 (3)*	-	-	*- (B2)*	-

VERKOPER OPMERKINGS: Entings: RB51, Covexin, Botuthras, 3 Dae Stywesiekte, Chlamyvax en Ivomec Gold - 12/08/25

© Compiled by the South African Stud Book and Livestock Improvement Association
All Pedigree- and Performance Data is as recorded on LOGIX on 02 September 2025

LOT 48A (F) BEEFMASTER JLM 230010

JANLIZMAR PTY LTD

Herd Book	C
Birth date	2023-07-24
Age	2y 2m
Inbreeding	0%
DNA	U23762U014

Parentage	Sire	Dam
DNA	✔	
Genomic		

- WO 171040 (Wean Mat. 88)
  - WO 140179 HH (Wean Mat. 99)
    - WO 120232
    - WO 080164 — Age 17y | Avg. WI 109 | Calves 14 | Weaned 13
  - WO 110318 — Age 12y | AFC 25m | ICP 368d | Calves 10 | Weaned 9 | Wean Mat. 80 | Avg. WI 96 | CCB - | CCW 36.1
    - WO 080024
    - WO 090488 — Age 7y | Avg. WI 101 | Calves 6 | Weaned 6
- JLM 170017 — Age 7y | AFC 35m | ICP 370d | Calves 5 | Weaned 4 | Wean Mat. 91 | Avg. WI 94 | CCB - | CCW 36.1 | Calvings: 20-07, 21-07, 22-07, 23-07, 24-08
  - Z 110120 (Wean Mat. 77)
    - MULTIPLE SIRES
    - WO 080462 — Age 4y | Avg. WI 92 | Calves 1 | Weaned 1
  - JLM 130423 — Age 11y | AFC - | ICP 378d | Calves 9 | Weaned 7 | Wean Mat. 121 | Avg. WI 112 | CCB - | CCW 36.1

JANLIZMAR PTY LTD

Bethal, Mpumalanga
0823033291
janhendrik@janlizmar.co.za

POSBUS 44,,BETHAL, 2310

COW VALUE	89
96	Calving Ease Value
92	Calf Growth Value
101	Milk Value
120	Maintenance Value
84	Fertility Value
GROWTH VALUE	-
CARCASS VALUE	-
PRODUCTION VALUE	-

LOGIX EBV Analysis 2025-08-21

Calf and Mother				Fertility			
Birth Dir.	Birth Mat.	Wean Dir.	Wean Mat.	Scr. Circ.	Heifer Fert.	Cow Fert.	Longev.
99	86	92	101	76	87	89	89
55%	36%	53%	38%	13%	13%	6%	36%

Post-Wean Growth			Frame			Carcass		
Post Wean	ADG	FCR	Mature Weight	Height	Length	EMA	Fat	Mar
92	74	-	82	86	78	-	-	-
50%	11%		21%	13%	13%			

Myostatin	
Q204X	Not Tested
NT821	Not Tested
F94L	Not Tested

Birth Weight	205D Weight	365D Weight	540D Weight	ADG Index	FCR Index	Scrotum	LH
37kg	205kg | *88 (31)*	223kg | *96 (27)*	304kg | *104 (14)*	-	-	- *(B2)*	-

SELLER REMARKS: Entings: RB51 x2, Ivomec Gold, Botuthrax en Covection

LOT 48B (F) BEEFMASTER JLM 230063

JANLIZMAR PTY LTD

Herd Book	C
Birth date	2023-09-16
Age	1y 12m
Inbreeding	0%
DNA	U23762U032

Parentage	Sire	Dam
DNA	✔	
Genomic		

- FRJ 170135 (Wean Mat. 51)
  - VYF 120202 (Wean Mat. 76)
    - FXF 090106
    - FXF 070296 — Age 11y | Avg. WI 108 | Calves 7 | Weaned 5
  - FRJ 130088 — Age 5y | AFC 35m | ICP 392d | Calves 2 | Weaned 2 | Wean Mat. 97 | Avg. WI 103 | CCB - | CCW 47.2
    - MAJ 070476
    - FRJ 060082 — Age 11y | Avg. WI 102 | Calves 8 | Weaned 8
- JLM 160043 — Age 8y | AFC 31m | ICP 461d | Calves 5 | Weaned 5 | Wean Mat. 116 | Avg. WI 104 | CCB - | CCW 47.2 | Calvings: 19-07, 21-06, 22-08, 23-09, 24-07
  - MULTIPLE SIRES (Wean Mat. -)
  - JLM 130413 — Age 11y | AFC - | ICP 344d | Calves 10 | Weaned 8 | Wean Mat. 118 | Avg. WI 106 | CCB - | CCW 47.2

JANLIZMAR PTY LTD

Bethal, Mpumalanga
0823033291
janhendrik@janlizmar.co.za

POSBUS 44,,BETHAL, 2310

COW VALUE	89
88	Calving Ease Value
97	Calf Growth Value
112	Milk Value
101	Maintenance Value
82	Fertility Value
GROWTH VALUE	-
CARCASS VALUE	-
PRODUCTION VALUE	-

LOGIX EBV Analysis 2025-08-21

Calf and Mother				Fertility			
Birth Dir.	Birth Mat.	Wean Dir.	Wean Mat.	Scr. Circ.	Heifer Fert.	Cow Fert.	Longev.
90	95	97	112	95	88	96	80
52%	33%	54%	37%	8%	21%	8%	30%

Post-Wean Growth			Frame			Carcass		
Post Wean	ADG	FCR	Mature Weight	Height	Length	EMA	Fat	Mar
95	87	-	97	103	96	-	-	-
49%	7%		30%	9%	8%			

Myostatin	
Q204X	Not Tested
NT821	Not Tested
F94L	Not Tested

Birth Weight	205D Weight	365D Weight	540D Weight	ADG Index	FCR Index	Scrotum	LH
40kg	257kg | *114 (31)*	263kg | *115 (27)*	313kg | *102 (10)*	-	-	- *(B2)*	-

SELLER REMARKS: Entings: RB51 x2, Ivomec Gold, Botuthrax en Covection

© Compiled by the South African Stud Book and Livestock Improvement Association
All Pedigree- and Performance Data is as recorded on LOGIX on 02 September 2025

LOT 48C (F) BEEFMASTER JLM 230065

Kuddeboek	B
Geb. dtm	2023-09-16
Oud.	1j 12m
Inteling	0%
DNS	U23762U034

Ouerskap	Vaar	Moer
DNS	✔	
Genomies		

- WO 171040 (Spn. Mat. 88)
  - WO 140179 HH (Spn. Mat. 99)
    - WO 120232
    - WO 080164 — Oud. 17j | Gem. SI 109 | Kalwers 14 | Gespeen 13
  - WO 110318 — Oud. 12j | OEK 25m | TKP 368d | Kalwers 10 | Gespeen 9 | Spn. Mat. 80 | Gem. SI 96 | KKG - | KKS 45.6
    - WO 080024
    - WO 090488 — Oud. 7j | Gem. SI 101 | Kalwers 6 | Gespeen 6
- JLM 170025 — Oud. 8j | OEK 33m | TKP 384d | Kalwers 5 | Gespeen 4 | Spn. Mat. 122 | Gem. SI 103 | KKG - | KKS 45.6 | Kalwings: 20-05, 21-07, 22-08, 23-09, 24-08
  - Z 110120 (Spn. Mat. 77)
    - MULTIPLE SIRES
    - WO 080462 — Oud. 4j | Gem. SI 92 | Kalwers 1 | Gespeen 1
  - JLM 090106 — Oud. 10j | OEK - | TKP 373d | Kalwers 4 | Gespeen 3 | Spn. Mat. 128 | Gem. SI 104 | KKG - | KKS 45.6

JANLIZMAR PTY LTD

Bethal, Mpumalanga
0823033291
janhendrik@janlizmar.co.za

POSBUS 44,,BETHAL, 2310

KOEIWAARDE	94
84	Kalfgemak Waarde
91	Kalfgroei Waarde
117	Melk Waarde
116	Onderhoudswaarde
84	Vrugbaarheidswaarde
GROEI WAARDE	-
KARKAS WAARDE	-
PRODUKSIE WAARDE	-

LOGIX GENETICS GENETIKA — EBV Analise 2025-08-21

Kalf en Moeder				Vrugbaarheid			
Geb. Dir.	Geb. Mat.	Spn. Dir.	Spn. Mat.	Skr. Omtr.	Vers Vrugb.	Koei Vrugb.	Lanklew.
87	93	91	117	89	85	94	86
55%	36%	54%	38%	10%	12%	7%	34%

Na-Speen Groei			Raam			Karkas		
Na-Speen	GDT	VOV	Volw. Gewig	Hoogte	Lengte	OSO	Vet	Mar
89	85	-	85	97	89	-	-	-
49%	8%		20%	10%	10%			

Miostatien	
Q204X	Nie Getoets
NT821	Nie Getoets
F94L	Nie Getoets

Geb. Gewig	205D Gewig	365D Gewig	540D Gewig	GDT Indeks	VOV Indeks	Skrotum	LH
40kg	248kg | 109 (31)	241kg | 104 (27)	267kg | 85 (10)	-	-	- (B2)	-

VERKOPER OPMERKINGS: Entings: RB51 x2, Ivomec Gold, Botuthrax en Covection

LOT 48D (F) BEEFMASTER JLM 230089

Kuddeboek	B
Geb. dtm	2023-11-22
Oud.	1j 10m
Inteling	0%

Ouerskap	Vaar	Moer
DNS		
Genomies		

- MULTIPLE SIRES (Spn. Mat. -)
  - WO 150546 (Spn. Mat. 92)
    - WO 100156
    - WO 130366 — Oud. 10j | Gem. SI 105 | Kalwers 8 | Gespeen 7
  - FRJ 140259 — Oud. 5j | OEK 35m | TKP 716d | Kalwers 2 | Gespeen 2 | Spn. Mat. 119 | Gem. SI 97 | KKG - | KKS 49.1
    - FXF 080081
    - FRJ 080025 — Oud. 8j | Gem. SI 106 | Kalwers 5 | Gespeen 4
- JLM 190031 — Oud. 6j | OEK 35m | TKP 406d | Kalwers 3 | Gespeen 2 | Spn. Mat. 114 | Gem. SI 120 | KKG - | KKS 49.1 | Kalwings: 22-07, 23-11, 24-09

JANLIZMAR PTY LTD

Bethal, Mpumalanga
0823033291
janhendrik@janlizmar.co.za

POSBUS 44,,BETHAL, 2310

KOEIWAARDE	98
94	Kalfgemak Waarde
108	Kalfgroei Waarde
108	Melk Waarde
104	Onderhoudswaarde
82	Vrugbaarheidswaarde
GROEI WAARDE	-
KARKAS WAARDE	100
PRODUKSIE WAARDE	-

LOGIX GENETICS GENETIKA — EBV Analise 2025-08-21

Kalf en Moeder				Vrugbaarheid			
Geb. Dir.	Geb. Mat.	Spn. Dir.	Spn. Mat.	Skr. Omtr.	Vers Vrugb.	Koei Vrugb.	Lanklew.
94	101	108	108	102	80	97	84
31%	29%	54%	34%	22%	29%	19%	35%

Na-Speen Groei			Raam			Karkas		
Na-Speen	GDT	VOV	Volw. Gewig	Hoogte	Lengte	OSO	Vet	Mar
109	103	104	94	111	107	93	104	116
41%	16%	5%	29%	16%	16%	7%	7%	6%

Miostatien	
Q204X	Nie Getoets
NT821	Nie Getoets
F94L	Nie Getoets

Geb. Gewig	205D Gewig	365D Gewig	540D Gewig	GDT Indeks	VOV Indeks	Skrotum	LH
-	216kg | 115 (4)	-	314kg | 106 (6)	-	-	- (B2)	-

VERKOPER OPMERKINGS: Entings: RB51 x2, Ivomec Gold, Botuthrax en Covection

© Compiled by the South African Stud Book and Livestock Improvement Association
All Pedigree- and Performance Data is as recorded on LOGIX on 02 September 2025

LOT 49A (F) BEEFMASTER V 230020

Herd Book	SP
Birth date	2023-07-27
Age	2y 1m
Inbreeding	1%

VERSFELD BEEFMASTERS

Volksrust, Mpumalanga
0824589458
allantwinhydro@gmail.com

P.O. BOX 653548 BENMORE,,SANDTON, 2010

Parentage	Sire	Dam
DNA		
Genomic		

- **WO 190499 PcH** — Wean Mat. 108
  - **WO 170069 HH** — Wean Mat. 114
    - **WO 140179 HH**
    - **WO 090011** — Age 10y | Avg. WI 107 — Calves 8 | Weaned 6
  - **WO 120061** — Age 7y | AFC 27m | ICP 360d — Calves 6 | Weaned 4 | Wean Mat. 125 — Avg. WI 97 | CCB - | CCW 35.1
    - **MULTIPLE SIRES**
    - **WO 090464** — Age 13y | Avg. WI 110 — Calves 11 | Weaned 11
- **WO 200633** — Age 4y | AFC 34m | ICP - — Calves 1 | Weaned 1 | Wean Mat. 114 — Avg. WI 106 | CCB - | CCW 35.1 — Calvings: 23-07
  - **WO 110570** — Wean Mat. 115
    - **WO 080239**
    - **WO 090248** — Age 2y | Avg. WI 117 — Calves 1 | Weaned 1
  - **WO 180058** — Age 6y | AFC 25m | ICP 544d — Calves 3 | Weaned 3 | Wean Mat. 116 — Avg. WI 104 | CCB - | CCW 35.1
    - **MULTIPLE SIRES**
    - **WO 140655** — Age 10y | Avg. WI 97 — Calves 9 | Weaned 8

COW VALUE	87
87	Calving Ease Value
99	Calf Growth Value
111	Milk Value
84	Maintenance Value
93	Fertility Value
GROWTH VALUE	95
CARCASS VALUE	97
PRODUCTION VALUE	83

LOGIX GENETICS | GENETIKA — EBV Analysis 2025-08-21

Calf and Mother				Fertility			
Birth Dir.	Birth Mat.	Wean Dir.	Wean Mat.	Scr. Circ.	Heifer Fert.	Cow Fert.	Longev.
92	87	99	111	112	102	78	102
64%	39%	64%	40%	22%	27%	17%	39%

Post-Wean Growth			Frame			Carcass		
Post Wean	ADG	FCR	Mature Weight	Height	Length	EMA	Fat	Mar
101	100	97	116	89	97	90	122	97
42%	20%	17%	32%	23%	22%	10%	9%	9%

Myostatin	
Q204X	Not Tested
NT821	Not Tested
F94L	Not Tested

Birth Weight	205D Weight	365D Weight	540D Weight	ADG Index	FCR Index	Scrotum	LH
33kg	191kg | *106 (17)*	-	295kg | *100 (10)*	-	-	- *(B2)*	-

SELLER REMARKS: Entings: RB51, Coctavax, Multimin en Ivermac

LOT 49B (F) BEEFMASTER V 230036

Herd Book	C
Birth date	2023-09-04
Age	2y
Inbreeding	3%

VERSFELD BEEFMASTERS

Volksrust, Mpumalanga
0824589458
allantwinhydro@gmail.com

P.O. BOX 653548 BENMORE,,SANDTON, 2010

Parentage	Sire	Dam
DNA		
Genomic		

- **FRJ 180483 HH** — Wean Mat. 83
  - **FRJ 150008** — Wean Mat. 94
    - **FXF 090168**
    - **FRJ 050054** — Age 11y | Avg. WI 106 — Calves 9 | Weaned 9
  - **FRJ 130894** — Age 11y | AFC - | ICP 367d — Calves 7 | Weaned 7 | Wean Mat. 87 — Avg. WI 98 | CCB - | CCW 46
- **FRJ 180063** — Age 7y | AFC 38m | ICP 358d — Calves 4 | Weaned 4 | Wean Mat. 111 — Avg. WI 109 | CCB - | CCW 46 — Calvings: 21-09, 22-09, 23-09, 24-08
  - **FRJ 150045** — Wean Mat. 96
    - **FXF 090168**
    - **FRJ 070049** — Age 11y | Avg. WI 102 — Calves 9 | Weaned 9
  - **FRJ 150010** — Age 10y | AFC 36m | ICP 369d — Calves 8 | Weaned 7 | Wean Mat. 116 — Avg. WI 106 | CCB - | CCW 46
    - **MAJ 070343**
    - **FRJ 120051** — Age 9y | Avg. WI 89 — Calves 7 | Weaned 6

COW VALUE	110
104	Calving Ease Value
122	Calf Growth Value
95	Milk Value
89	Maintenance Value
99	Fertility Value
GROWTH VALUE	114
CARCASS VALUE	119
PRODUCTION VALUE	107

LOGIX GENETICS | GENETIKA — EBV Analysis 2025-08-21

Calf and Mother				Fertility			
Birth Dir.	Birth Mat.	Wean Dir.	Wean Mat.	Scr. Circ.	Heifer Fert.	Cow Fert.	Longev.
108	80	122	95	107	85	102	113
66%	45%	66%	47%	44%	34%	20%	44%

Post-Wean Growth			Frame			Carcass		
Post Wean	ADG	FCR	Mature Weight	Height	Length	EMA	Fat	Mar
118	120	-	111	117	121	121	91	73
54%	40%		30%	17%	17%	27%	24%	23%

Myostatin	
Q204X	Not Tested
NT821	Not Tested
F94L	Not Tested

Birth Weight	205D Weight	365D Weight	540D Weight	ADG Index	FCR Index	Scrotum	LH
32kg	214kg | *122 (17)*	-	304kg | *99 (10)*	-	-	- *(B2)*	-

SELLER REMARKS: Entings: RB51, Coctavax, Multimin en Ivermac

© Compiled by the South African Stud Book and Livestock Improvement Association
All Pedigree- and Performance Data is as recorded on LOGIX on 02 September 2025

LOT 49C (F) BEEFMASTER V 230037

Kuddeboek	C
Geb. dtm	2023-09-06
Oud.	2j
Inteling	0%

Ouerskap	Vaar	Moer
DNS		
Genomies		

FRJ 180483 HH
Spn. Mat. 83

FRJ 180097
Oud. 7j | OEK 36m | TKP 407d
Kalwers 4 | Gespeen 5 | Spn. Mat. 98
Gem. SI 108 | KKG - | KKS 38.7
Kalwings: 21-07, 22-09, 23-09, 24-11

FRJ 150008
Spn. Mat. 94

FRJ 130894
Oud. 11j | OEK - | TKP 367d
Kalwers 7 | Gespeen 7 | Spn. Mat. 87
Gem. SI 98 | KKG - | KKS 38.7

FRJ 130193
Spn. Mat. 97

FRJ 150130
Oud. 6j | OEK 36m | TKP 394d
Kalwers 4 | Gespeen 4 | Spn. Mat. 110
Gem. SI 103 | KKG - | KKS 38.7

FXF 090168

FRJ 050054
Oud. 11j | Gem. SI 106
Kalwers 9 | Gespeen 9

FRJ 100161

FRJ 080530
Oud. 9j | Gem. SI 101
Kalwers 5 | Gespeen 5

FRJ 120140

FRJ 050039
Oud. 10j | Gem. SI 101
Kalwers 8 | Gespeen 7

VERSFELD BEEFMASTERS

Volksrust, Mpumalanga
0824589458
allantwinhydro@gmail.com

P.O. BOX 653548 BENMORE,,SANDTON, 2010

KOEIWAARDE	104
Kalfgemak Waarde	99
Kalfgroei Waarde	119
Melk Waarde	90
Onderhoudswaarde	84
Vrugbaarheidswaarde	106
GROEI WAARDE	108
KARKAS WAARDE	114
PRODUKSIE WAARDE	102

LOGIX GENETICS & GENOMICS — EBV Analise 2025-08-21

Kalf en Moeder				Vrugbaarheid			
Geb. Dir.	Geb. Mat.	Spn. Dir.	Spn. Mat.	Skr. Omtr.	Vers Vrugb.	Koei Vrugb.	Lanklew.
97	109	119	90	110	104	101	109
65%	44%	65%	44%	45%	34%	20%	45%

Na-Speen Groei			Raam			Karkas		
Na-Speen	GDT	VOV	Volw. Gewig	Hoogte	Lengte	OSO	Vet	Mar
115	117	-	117	118	118	118	78	69
54%	41%		27%	17%	16%	26%	23%	23%

Miostatien	
Q204X	Nie Getoets
NT821	Nie Getoets
F94L	Nie Getoets

Geb. Gewig	205D Gewig	365D Gewig	540D Gewig	GDT Indeks	VOV Indeks	Skrotum	LH
31kg	201kg | *114 (17)*	-	299kg | *97 (10)*	-	-	- *(B2)*	-

VERKOPER OPMERKINGS: Entings: RB51, Coctavax, Multimin en Ivermac

LOT 50A (F) BEEFMASTER ZCW 230743

Kuddeboek	C
Geb. dtm	2023-12-18
Oud.	1j 9m
Inteling	1%
DNS	U16363U042

Ouerskap	Vaar	Moer
DNS	✔	✔
Genomies		

ZCW 170120 PcH
Spn. Mat. 84

ZCW 150112
Oud. 9j | OEK - | TKP 371d
Kalwers 7 | Gespeen 7 | Spn. Mat. 113
Gem. SI 108 | KKG 7.12 | KKS 37.9
Kalwings: 18-10, 19-10, 20-10, 21-10, 22-09, 23-12, 24-11

WO 130103
Spn. Mat. 100

RLR 150037
Oud. 6j | OEK 25m | TKP 561d
Kalwers 3 | Gespeen 2 | Spn. Mat. 67
Gem. SI 100 | KKG 7.12 | KKS 37.9

WO 070249
Spn. Mat. 86

ZCW 070500
Oud. 11j | OEK - | TKP 369d
Kalwers 8 | Gespeen 8 | Spn. Mat. 109
Gem. SI 104 | KKG 7.12 | KKS 37.9

WO 100126

WO 090130
Oud. 6j | Gem. SI 97
Kalwers 3 | Gespeen 2

RLR 120090

BOS 122095
Oud. 4j | Gem. SI 109
Kalwers 2 | Gespeen 1

WO 050039

WO 980030
Oud. 24j | Gem. SI 98
Kalwers 13 | Gespeen 8

GANTOUW FARMING (PTY) LTD

Bronkhorstspruit, Gauteng
0834400404
cw@beefmasters.co.za

POSBUS 628, 0834400404,
BRONKHORSTSPRUIT, 1020

KOEIWAARDE	107
Kalfgemak Waarde	109
Kalfgroei Waarde	98
Melk Waarde	99
Onderhoudswaarde	125
Vrugbaarheidswaarde	94
GROEI WAARDE	102
KARKAS WAARDE	97
PRODUKSIE WAARDE	102

LOGIX GENETICS & GENOMICS — EBV Analise 2025-08-21

Kalf en Moeder				Vrugbaarheid			
Geb. Dir.	Geb. Mat.	Spn. Dir.	Spn. Mat.	Skr. Omtr.	Vers Vrugb.	Koei Vrugb.	Lanklew.
108	100	98	99	115	84	80	122
68%	57%	68%	56%	50%	47%	27%	51%

Na-Speen Groei			Raam			Karkas		
Na-Speen	GDT	VOV	Volw. Gewig	Hoogte	Lengte	OSO	Vet	Mar
98	105	100	76	97	98	97	96	97
60%	47%	11%	38%	50%	49%	35%	32%	31%

Miostatien	
Q204X	Nie Getoets
NT821	Skoon
F94L	Nie Getoets

Geb. Gewig	205D Gewig	365D Gewig	540D Gewig	GDT Indeks	VOV Indeks	Skrotum	LH
34kg	222kg | *97 (13)*	322kg | *98 (23)*	345kg | *92 (18)*	-	-	- *(B2)*	-

VERKOPER OPMERKINGS: Entings: Clostrivax B+, Respiravax, Lumpyvax, 3 Dae stywesiekte, Chlamyvax en Multimin Getoets: BM, TB en skoon van Bek en Klou letsels soos op 08-09-2025 .

LOT 50B (F) BEEFMASTER ZCW 230749

Herd Book	SP
Birth date	2023-12-31
Age	1y 8m
Inbreeding	2%
DNA	U17065U003

Parentage	Sire	Dam
DNA	✔	✔
Genomic		

BOS 200538 PcH
Wean Mat. 104

- **BOS 166109**
  Wean Mat. 80
  - **BOS 066337 HH**
  - **BOS 099268**
    Age 12y | Avg. WI 101
    Calves 9 | Weaned 8
- **BOS 155900**
  Age 9y | AFC 36m | ICP 399d
  Calves 7 | Weaned 5 | Wean Mat. 114
  Avg. WI 106 | CCB 9.57 | CCW 49.3
  - **BOS 088069 PcH**
  - **BOS 066654**
    Age 10y | Avg. WI 100
    Calves 7 | Weaned 7

ZCW 210174
Age 3y | AFC 26m | ICP 331d
Calves 2 | Weaned 2 | Wean Mat. 97
Avg. WI 116 | CCB 9.57 | CCW 49.3
Calvings: 23-12, 24-11

- **RLR 140061**
  Wean Mat. 46
  - **BOS 111313 HH**
  - **BOS 111198**
    Age 12y | Avg. WI 104
    Calves 9 | Weaned 9
- **WO 180825**
  Age 5y | AFC 36m | ICP -
  Calves 1 | Weaned 1 | Wean Mat. 126
  Avg. WI 116 | CCB 9.57 | CCW 49.3
  - **WO 140184**
  - **WO 130449**
    Age 5y | Avg. WI 97
    Calves 4 | Weaned 3

GANTOUW FARMING (PTY) LTD

Bronkhorstspruit, Gauteng
0834400404
cw@beefmasters.co.za

POSBUS 628, 0834400404,
BRONKHORSTSPRUIT, 1020

COW VALUE	112
92	Calving Ease Value
110	Calf Growth Value
100	Milk Value
94	Maintenance Value
115	Fertility Value
GROWTH VALUE	104
CARCASS VALUE	103
PRODUCTION VALUE	108

LOGIX GENETICS | GENETIKA — EBV Analysis 2025-08-21

Calf and Mother				Fertility			
Birth Dir.	Birth Mat.	Wean Dir.	Wean Mat.	Scr. Circ.	Heifer Fert.	Cow Fert.	Longev.
89	115	110	100	99	99	114	122
63%	42%	63%	44%	37%	33%	24%	44%

Post-Wean Growth			Frame			Carcass		
Post Wean	ADG	FCR	Mature Weight	Height	Length	EMA	Fat	Mar
109	105	90	105	96	110	103	93	112
56%	33%	7%	33%	38%	37%	22%	20%	19%

Myostatin	
Q204X	Not Tested
NT821	Free
F94L	Not Tested

Birth Weight	205D Weight	365D Weight	540D Weight	ADG Index	FCR Index	Scrotum	LH
36kg	257kg | 114 (13)	336kg | 106 (23)	361kg | 102 (18)	-	-	- (B2)	-

SELLER REMARKS: Entings: Clostrivax B+, Respiravax, Lumpyvax, 3 Dae stywesiekte, Chlamyvax en Multimin Getoets: BM, TB en skoon van Bek en Klou letsels soos op 08-09-2025 .

LOT 50C (F) BEEFMASTER ZCW 240009

Herd Book	SP
Birth date	2024-01-25
Age	1y 8m
Inbreeding	1%
DNA	U17065U013

Parentage	Sire	Dam
DNA	✔	✔
Genomic		

BOS 200538 PcH
Wean Mat. 104

- **BOS 166109**
  Wean Mat. 80
  - **BOS 066337 HH**
  - **BOS 099268**
    Age 12y | Avg. WI 101
    Calves 9 | Weaned 8
- **BOS 155900**
  Age 9y | AFC 36m | ICP 399d
  Calves 7 | Weaned 5 | Wean Mat. 114
  Avg. WI 106 | CCB 7.9 | CCW 35.8
  - **BOS 088069 PcH**
  - **BOS 066654**
    Age 10y | Avg. WI 100
    Calves 7 | Weaned 7

ZCW 210216
Age 3y | AFC 27m | ICP 357d
Calves 2 | Weaned 1 | Wean Mat. 123
Avg. WI 120 | CCB 7.9 | CCW 35.8
Calvings: 24-01, 25-01

- **RLR 160025 HH**
  Wean Mat. 116
  - **RLR 111153 HH**
  - **RLR 140012 HH**
    Age 11y | Avg. WI 100
    Calves 9 | Weaned 9
- **ZCW 150125**
  Age 9y | AFC - | ICP 364d
  Calves 7 | Weaned 6 | Wean Mat. 122
  Avg. WI 114 | CCB 7.9 | CCW 35.8
  - **WO 110539**
  - **ZCW 040501**
    Age 12y | Avg. WI 101
    Calves 10 | Weaned 9

GANTOUW FARMING (PTY) LTD

Bronkhorstspruit, Gauteng
0834400404
cw@beefmasters.co.za

POSBUS 628, 0834400404,
BRONKHORSTSPRUIT, 1020

COW VALUE	117
86	Calving Ease Value
117	Calf Growth Value
111	Milk Value
78	Maintenance Value
117	Fertility Value
GROWTH VALUE	115
CARCASS VALUE	113
PRODUCTION VALUE	115

LOGIX GENETICS | GENETIKA — EBV Analysis 2025-08-21

Calf and Mother				Fertility			
Birth Dir.	Birth Mat.	Wean Dir.	Wean Mat.	Scr. Circ.	Heifer Fert.	Cow Fert.	Longev.
88	101	117	111	115	106	111	122
63%	43%	63%	43%	38%	36%	22%	44%

Post-Wean Growth			Frame			Carcass		
Post Wean	ADG	FCR	Mature Weight	Height	Length	EMA	Fat	Mar
123	119	109	125	118	118	109	98	111
50%	35%	10%	31%	39%	38%	24%	22%	22%

Myostatin	
Q204X	Not Tested
NT821	Free
F94L	Not Tested

Birth Weight	205D Weight	365D Weight	540D Weight	ADG Index	FCR Index	Scrotum	LH
33kg	265kg | 120 (13)	336kg | 100 (1)	404kg | 115 (18)	-	-	- (B2)	-

SELLER REMARKS: Entings: Clostrivax B+, Respiravax, Lumpyvax, 3 Dae stywesiekte, Chlamyvax en Multimin Getoets: BM, TB en skoon van Bek en Klou letsels soos op 08-09-2025 .

© Compiled by the South African Stud Book and Livestock Improvement Association
All Pedigree- and Performance Data is as recorded on LOGIX on 02 September 2025

© Compiled by the South African Stud Book and Livestock Improvement Association
All Breeding Values and Performance Data is as recorded on LOGIX on 02 September 2025

© Compiled by the South African Stud Book and Livestock Improvement Association

© Compiled by the South African Stud Book and Livestock Improvement Association

© Compiled by the South African Stud Book and Livestock Improvement Association
All Breeding Values and Performance Data is as recorded on LOGIX on 02 September 2025

Dier Info				Actual Values						Expected Breeding Values											Indices			Dam		
LOT	Animal ID	Sex	SEC	Birth Wt (kg)	205d Wt (kg)	CCB *Ratio*	CCW *Ratio*	Length Height *Ratio*	Scr. Circ. *(mm)*	Birth Dir (kg)	Birth Mat (kg)	Wean Dir (kg)	Wean Mat (kg)	Post Wean (kg)	Mature Weight. (kg)	ADG (g/d)	FCR (kg:kg)	Scr. Circ. (mm)	Height. (mm)	Length (mm)	Wean	ADG	Scr. Circ.	Avg. Wean Index	Nr. Calves	Repr. Index
	Breed Average									0.35	-0.08	11.7	-1.5	18	8	68	-38	10.6	2.0	13.0						
	Auction Average			34	229	6.87	46.0	1.24	346	0.42	-0.08	17.0	-3.3	27	13	94	-39	14.4	3	18	104	110	107	103	5.0	103

Dier Info				Actual Values						Expected Breeding Values											Dam		
LOT	Animal ID	Sex	SEC	Birth Wt (kg)	205d Wt (kg)	CCB *Ratio*	CCW *Ratio*	Carcass Weight *kg*	Birth Dir (kg)	Birth Mat (kg)	Wean Dir (kg)	Wean Mat (kg)	12m Weight (kg)	12m Weight (kg)	Mature Weight. (kg)	IMF (%)	Carcas Weight (kg)	EMA (cm2)	Rib Fat. (mm)	Fineness	Avg. Carc Index	Nr. Calves	Repr. Index
	Breed Average								0.35	-0.08	11.7	-1.5	17.1	20.1	8			0.0	-	-			
	Auction Average			34	229	6.87	46.0	-	0.42	-0.08	17.0	-3.3	22.8	27	13	-	-	-	-	-	-	5.0	103
1	LNB 220015	M	SP	39	248	7.98	56.4	-	-	-0.94	0.37	16.5	-7.2	28.0	7.0	78	-37	12	-4	13	96	-	102	96	7	111
2	WGS 220409	M	B	36	217	-	42.8	1.22	345	-0.06	-0.07	19.6	-10.2	33.8	20.9	95	-28	11.5	-0	21	90	-	101	89	5	91
3	WC 210006	M	C	30	284	-	-	-	-	0.62	0.15	9.5	3.8	19.8	15.1	82	0	5.6	3	13	102	-	91	103	4	109
4	ZCW 210050	M	SP	27	243	-	42	1.22	335	-0.22	-1.13	12.4	-5.0	17.2	-1.1	75	-25	18.1	7	24	113	94	113	113	1	126
5	DB 220039	M	B	31	203	-	43.5	-	-	0.77	-0.25	18.4	0.8	32.6	26.7	165	-58	16.1	8	30	96	-	110	104	8	116
6	DV 220318	M	B	-	200	-	-	-	-	0.25	-0.11	13.5	1.2	23.7	9.8	86	-40	12.5	6	14	100	-	103	112	3	114
7	V 220010	M	SP	30	219	-	-	-	-	0.58	0.05	24.1	2.8	46.8	27.7	158	-52	19	11	32	110	-	115	107	4	94
8	WO 190233	M	C	40	254	-	45.4	-	-	0.90	-0.13	8.0	-8.1	10.6	-1.9	32	-22	5	-8	-4	99	-	90	105	8	109
10	WR 220001	M	SP	32	177	5.91	47	-	-	-1.71	-0.40	9.1	-9.8	13.6	8.1	29	-22	12.1	-1	3	93	-	103	98	5	108
11	JGP 220014	M	C	30	141	8.13	32.2	-	-	1.03	0.25	19.1	2.3	34.2	33.3	144	-51	20.5	9	25	98	-	117	98	3	92
12	LNB 220013	M	SP	27	247	5.12	62.4	-	-	-2.06	-0.13	17.8	-5.9	29.5	12.8	122	-45	14.5	0	23	102	-	107	101	7	111
13	WGS 220426	M	B	49	253	-	48.9	1.29	320	2.84	-0.72	24.5	-1.4	33.8	19.0	124	-40	3.7	-10	20	107	133	88	99	8	83
14	ZCW 210081	M	SP	38	232	-	44	1.26	335	0.54	-0.07	21.4	-6.2	33.5	-2.4	94	-37	13.1	-7	15	102	105	104	103	4	113
15	WO 190474	M	C	43	267	-	52.1	-	-	1.50	-1.05	18.9	-3.6	26.5	6.2	94	-43	15.6	3	16	99	-	109	100	6	108
16	DB 220123	M	B	35	228	-	50.1	-	-	0.42	0.78	30.8	-10.0	48.0	44.9	213	-72	29.7	19	46	108	-	133	102	6	111
17	DV 220079	M	C	-	247	-	-	-	-	0.68	-0.15	27.1	-10.0	38.6	29.7	135	-57	21.5	15	30	101	-	119	92	3	100
18	V 220037	M	SP	30	209	-	-	-	-	-1.14	0.25	10.2	-4.6	16.7	4.8	114	0	11.3	7	22	117	-	101	104	6	95
19	JLM 220105	M	B	38	247	-	40.2	-	-	-0.28	0.37	5.6	-6.7	16.2	7.1	116	0	28.4	13	17	113	-	131	107	8	98
20	WR 220004	M	C	39	198	7.44	45.2	-	-	0.33	-0.42	10.5	-5.7	15.6	7.0	25	-18	13	2	4	102	-	104	102	4	90
21	DB 220045	M	C	28	208	-	61.3	-	-	0.49	0.41	12.5	-4.2	19.9	4.6	93	-40	15.1	-4	9	101	-	108	109	2	91
22	LNB 220012	M	SP	30	250	4.9	51.3	-	-	-0.96	0.57	18.6	-4.7	29.6	8.5	128	-52	22.8	7	25	102	-	121	101	7	101
23	WGS 220460	M	C	38	236	-	57.1	1.21	370	0.64	-0.13	26.3	-6.7	41.2	14.5	128	-48	24	7	27	105	105	124	96	2	98
24	LNB 220030	M	SP	45	288	6.71	58	-	-	2.20	0.24	22.8	1.6	34.3	33.0	165	-56	26.6	20	35	112	-	128	101	7	119
25	ZCW 220364	M	C	39	315	-	54.8	1.26	380	3.28	0.10	37.7	-5.0	60.4	64.6	260	-68	38.3	34	62	127	121	149	128	4	95

Dier Info				Werklike Syfers						Verwagte Teelwaardes											Indekse			Moeder		
LOT	Dier ID	Geslag	AFD	Geb. Gewig (kg)	205d Gewig (kg)	KKG *Verh.*	KKS *Verh.*	Lengte Hoogte *Verh.*	Skr. Omtr. *(mm)*	Geb Dir (kg)	Geb Mat (kg)	Spn Dir (kg)	Spn Mat (kg)	Na-Spn (kg)	Volw. Gewig (kg)	GDT (g/d)	VOV (kg:kg)	Skr. Omtr. (mm)	Hoogte (mm)	Lengte (mm)	Spn.	GDT	Skr. Omtr.	Gem. Spn. Indeks	Aant. Kalw.	Repr. Indeks
		Ras Gemiddeld								0.35	-0.08	11.7	-1.5	18	8	68	-38	10.6	2.0	13.0						
		Aanbod Gemiddeld		34	229	6.87	46.0	1.24	346	0.42	-0.08	17.0	-3.3	27	13	94	-39	14.4	3	18	104	110	107	103	5.0	103

Dier Info				Werklike Syfers						Verwagte Teelwaardes											Moeder		
LOT	Dier ID	Geslag	AFD	Geb. Gewig (kg)	205d Gewig (kg)	KKG *Verh.*	KKS *Verh.*	Karkas gewig *kg*	Geb Dir (kg)	Geb Mat (kg)	Spn Dir (kg)	Spn Mat (kg)	12m Gewig (kg)	18m Gewig (kg)	Volw. Gewig (kg)	IMF (%)	Karkas Gewig (kg)	EMA (cm2)	Rib Vet (mm)	Vynheid	Gem. Kark. Indeks	Aant. Kalw.	Repr. Indeks
		Ras Gemiddeld							0.35	-0.08	11.7	-1.5	17.1	20.1	8			0.0	-	-			
		Aanbod Gemiddeld		34	229	6.87	46.0	-	0.42	-0.08	17.0	-3.3	22.8	27	13	-	-	-	-	-	-	5.0	103
27	DB 220077	M	SP	31	214	-	-	-	-	3.11	0.00	26.4	-2.4	40.4	38.8	168	-56	35.4	9	34	102	-	143	105	9	111
28	V 220012	M	B	30	211	-	-	-	-	-0.49	0.40	15.6	-2.2	26.9	12.6	67	0	11.6	6	21	105	-	102	103	10	105
29	ZCW 220490	M	SP	37	289	-	59.1	1.20	335	1.44	0.28	29.1	-1.7	47.0	5.1	208	-80	22.7	15	35	111	105	121	97	4	120
30	LNB 220006	M	SP	-	266	-	-	-	-	0.23	-0.04	15.0	1.1	25.9	16.3	115	-48	18.1	10	21	100	-	113	101	6	91
31	JLM 220052	M	B	33	216	-	54.4	-	-	-1.23	0.04	6.0	-8.3	18.8	-10.9	91	0	25.6	5	6	99	-	126	104	6	96
32	JGP 220002	M	C	34	127	8.76	29.2	-	-	0.08	-0.44	17.2	-0.9	28.6	10.9	127	-38	20	6	28	96	-	116	102	3	87
35	WO 190740	V	SP	36	246	-	33	-	-	1.37	-0.24	13.8	-10.4	13.0	24.0	51	-33	.3	2	2	112	-	82	105	14	115
36	FRJ 190535	V	B	41	259	-	55.1	-	-	1.84	0.60	16.7	-3.3	22.9	20.6	62	0	8.9	4	14	114	-	97	109	7	118
37	JLM 200025	V	B	38	192	-	-	-	-	0.73	-0.09	9.7	-1.4	17.1	12.6	48	0	10.6	2	6	102	-	100	99	8	102
38A	WGS 230017	V	B	30	231	-	49.4	-	-	-0.63	-0.04	20.2	-4.7	33.1	17.9	114	-35	11.5	9	26	99	-	102	94	5	89
38B	WGS 230018	V	B	37	236	-	49.7	-	-	1.79	-0.51	20.0	-6.7	30.3	13.7	90	-33	15.1	3	16	98	-	108	97	4	113
38C	WGS 230062	V	B	36	239	-	42.2	-	-	-0.58	-0.16	14.5	-5.6	23.2	4.0	50	-18	5.4	-7	7	100	-	91	95	7	108
38D	WGS 230065	V	B	36	226	-	44.2	-	-	-0.37	-0.66	11.5	-1.6	17.2	9.2	51	-15	13	0	20	93	-	104	100	8	106
39A	DB 220128	V	SP	25	190	-	-	-	-	-0.52	-0.04	10.9	-1.4	23.2	-4.4	56	-24	10.8	-13	-2	98	-	100	98	1	89
39B	DB 220153	V	C	30	229	-	46.6	-	-	2.71	0.67	34.3	-1.4	50.6	32.6	186	-70	27.8	14	42	119	-	130	111	5	101
39C	DB 220201	V	C	35	223	-	-	-	-	1.22	-0.18	15.2	2.8	27.5	3.5	78	-38	17	-5	8	112	-	111	112	1	89
39D	DB 220218	V	C	40	197	-	44.4	-	-	2.66	0.64	26.0	-1.1	36.0	20.4	135	-57	20.9	4	26	94	-	118	101	5	104
39E	DB 220237	V	C	40	198	-	43.6	-	-	2.59	0.63	30.3	-3.3	45.1	28.5	142	-56	22.9	8	31	110	-	121	99	4	92
40A	FBM 230002	V	SP	31	221	-	-	-	-	0.91	-0.75	14.2	-4.9	18.3	5.1	42	0	6.6	-4	3	91	-	93	106	5	104
40B	FBM 230020	V	SP	29	211	-	-	-	-	0.44	-0.63	8.3	-3.7	9.2	4.7	6	0	-.8	-2	-1	108	-	80	108	2	92
40C	FBM 230027	V	SP	33	213	-	-	-	-	-0.15	-0.60	9.8	-0.4	11.6	10.0	20	-12	-.1	2	5	107	-	81	111	7	106
41A	WGS 230042	V	B	31	204	-	43.1	-	-	-1.00	-0.13	10.3	-4.3	13.9	1.3	19	-6	5.8	-4	4	85	-	92	91	8	107
41B	WGS 230049	V	B	30	225	-	43.4	-	-	-0.67	0.03	19.8	-8.7	30.5	5.6	91	-32	6.8	0	17	96	-	93	101	7	114

Dier Info				Actual Values						Expected Breeding Values											Indices			Dam		
LOT	Animal ID	Sex	SEC	Birth Wt (kg)	205d Wt (kg)	CCB *Ratio*	CCW *Ratio*	Length Height *Ratio*	Scr. Circ. *(mm)*	Birth Dir (kg)	Birth Mat (kg)	Wean Dir (kg)	Wean Mat (kg)	Post Wean (kg)	Mature Weight. (kg)	ADG (g/d)	FCR (kg:kg)	Scr. Circ. (mm)	Height. (mm)	Length (mm)	Wean	ADG	Scr. Circ.	Avg. Wean Index	Nr. Calves	Repr. Index
	Breed Average									0.35	-0.08	11.7	-1.5	18	8	68	-38	10.6	2.0	13.0						
	Auction Average			34	229	6.87	46.0	1.24	346	0.42	-0.08	17.0	-3.3	27	13	94	-39	14.4	3	18	104	110	107	103	5.0	103

Dier Info				Actual Values						Expected Breeding Values											Dam		
LOT	Animal ID	Sex	SEC	Birth Wt (kg)	205d Wt (kg)	CCB *Ratio*	CCW *Ratio*	Carcass Weight *kg*	Birth Dir (kg)	Birth Mat (kg)	Wean Dir (kg)	Wean Mat (kg)	12m Weight (kg)	12m Weight (kg)	Mature Weight. (kg)	IMF (%)	Carcas Weight (kg)	EMA (cm2)	Rib Fat. (mm)	Fineness	Avg. Carc Index	Nr. Calves	Repr. Index
	Breed Average								0.35	-0.08	11.7	-1.5	17.1	20.1	8			0.0	-	-			
	Auction Average			34	229	6.87	46.0	-	0.42	-0.08	17.0	-3.3	22.8	27	13	-	-	-	-	-	-	5.0	103
41E	WGS 230071	F	C	35	250	-	50.1	-	-	0.14	-0.58	21.0	-3.2	34.6	22.7	95	-26	19	6	26	103	-	115	101	2	124
42A	DB 220014	F	C	25	187	-	49.6	-	-	-0.04	0.35	14.1	-3.8	23.2	-0.5	94	-37	14	-7	11	95	-	106	99	3	104
42B	DB 220048	F	SP	21	204	-	56.7	-	-	-1.52	-0.35	12.8	-6.7	24.8	-4.2	56	-23	16.4	-9	1	109	-	110	109	2	86
42C	DB 220064	F	C	30	207	-	-	-	-	1.15	0.01	22.7	-3.8	33.5	24.4	154	-57	24.2	7	29	106	-	124	109	2	104
42D	DB 220164	F	SP	25	187	-	-	-	-	-0.60	-0.29	13.7	-3.8	26.1	-1.4	79	-32	18.5	-14	2	97	-	114	97	1	96
43A	FBM 230019	F	B	34	225	-	-	-	-	0.47	-0.17	6.4	-0.4	8.5	1.3	-8	0	-.4	-1	-2	100	-	81	100	4	72
43B	FBM 230029	F	SP	35	187	-	-	-	-	-0.64	-0.05	3.6	-2.8	2.1	4.5	-14	6	-5.1	-5	-6	90	-	72	96	6	100
44A	WGS 230045	F	B	31	216	-	43.7	-	-	-0.77	-0.61	14.1	-2.9	22.2	8.0	45	-19	13.1	-4	6	91	-	104	90	7	98
44B	WGS 230050	F	B	30	267	-	48.8	-	-	-0.75	-0.32	25.4	-12.3	41.3	17.0	119	-35	21.8	5	27	116	-	120	100	5	91
44C	WGS 230051	F	B	32	234	-	49.2	-	-	-0.10	-0.37	23.5	-8.2	34.7	10.1	110	-40	13.5	8	29	99	-	105	96	3	101
44D	WGS 230077	F	B	39	239	-	49.1	-	-	1.45	-0.24	27.7	-3.8	42.7	16.0	136	-44	10.9	12	33	100	-	101	100	3	95
45A	ZCW 230542	F	SP	38	287	-	47.4	-	-	2.31	-0.55	27.0	-1.1	47.0	43.8	180	-64	29.5	22	41	115	-	133	113	4	123
45B	ZCW 230568	F	C	38	294	-	40.8	-	-	0.74	-0.13	18.3	-1.3	29.0	-4.2	90	-42	18.3	3	20	118	-	113	107	10	111
45C	ZCW 230660	F	SP	35	232	-	44.8	-	-	-1.05	0.25	11.8	-4.0	19.6	-7.7	56	-32	10.8	-20	-6	103	-	100	98	5	106
46A	FRJ 230628	F	C	34	217	-	52.4	-	-	0.60	-0.30	7.2	3.5	11.5	-2.9	51	0	6.2	-3	3	104	-	92	108	2	96
46B	FRJ 230688	F	SP	34	230	-	51.7	-	-	0.37	-0.08	15.4	1.3	26.4	24.2	116	0	11.8	8	24	111	-	102	115	4	104
46C	FRJ 230715	F	C	34	214	-	43.5	-	-	0.62	-0.13	18.5	-0.7	28.6	22.5	72	0	6.1	-0	12	102	-	92	95	4	105
46D	FRJ 230722	F	C	34	209	-	36	-	-	1.15	-0.27	15.3	3.1	22.7	28.6	96	0	8.6	6	19	99	-	96	104	4	105
47A	ZCW 230900	F	SP	35	267	-	-	-	-	0.01	-0.19	17.1	-5.4	27.5	8.4	100	-41	9.1	-9	12	107	-	97	102	3	105
47B	ZCW 230901	F	SP	31	260	-	-	-	-	-1.58	-0.58	7.4	-7.1	11.1	-13.4	34	-19	5.6	-8	3	106	-	91	108	4	121
47C	MS 230156	F	C	34	236	-	-	-	-	0.71	-0.34	9.1	0.4	16.7	9.5	74	-33	17.5	-0	10	93	-	112	99	4	107
47D	MS 230215	F	C	32	259	-	-	-	-	-0.88	0.36	13.3	-4.7	20.8	11.7	82	-38	17.5	7	20	100	-	112	101	12	117
48A	JLM 230010	F	C	37	205	-	31.3	-	-	0.44	0.43	7.1	-1.3	13.6	-12.4	-25	0	-2.9	-7	-8	88	-	76	94	5	107
48B	JLM 230063	F	C	40	257	-	43.3	-	-	1.15	0.13	10.0	1.9	15.7	3.7	23	0	7.6	3	9	114	-	95	104	5	98

Dier Info				Werklike Syfers						Verwagte Teelwaardes											Indekse			Moeder		
LOT	Dier ID	Geslag	AFD	Geb. Gewig (kg)	205d Gewig (kg)	KKG *Verh.*	KKS *Verh.*	Lengte Hoogte *Verh.*	Skr. Omtr. *(mm)*	Geb Dir (kg)	Geb Mat (kg)	Spn Dir (kg)	Spn Mat (kg)	Na-Spn (kg)	Volw. Gewig (kg)	GDT (g/d)	VOV (kg:kg)	Skr. Omtr. (mm)	Hoogte (mm)	Lengte (mm)	Spn.	GDT	Skr. Omtr.	Gem. Spn. Indeks	Aant. Kalw.	Repr. Indeks
		Ras Gemiddeld								0.35	-0.08	11.7	-1.5	18	8	68	-38	10.6	2.0	13.0						
		Aanbod Gemiddeld		34	229	6.87	46.0	1.24	346	0.42	-0.08	17.0	-3.3	27	13	94	-39	14.4	3	18	104	110	107	103	5.0	103

Dier Info				Werklike Syfers					Verwagte Teelwaardes												Moeder		
LOT	Dier ID	Geslag	AFD	Geb. Gewig (kg)	205d Gewig (kg)	KKG *Verh.*	KKS *Verh.*	Karkas gewig *kg*	Geb Dir (kg)	Geb Mat (kg)	Spn Dir (kg)	Spn Mat (kg)	12m Gewig (kg)	18m Gewig (kg)	Volw. Gewig (kg)	IMF (%)	Karkas Gewig (kg)	EMA (cm2)	Rib Vet (mm)	Vynheid	Gem. Kark. Indeks	Aant. Kalw.	Repr. Indeks
		Ras Gemiddeld							0.35	-0.08	11.7	-1.5	17.1	20.1	8			0.0	-	-			
		Aanbod Gemiddeld		34	229	6.87	46.0	-	0.42	-0.08	17.0	-3.3	22.8	27	13	-	-	-	-	-	-	5.0	103
48D	JLM 230089	V	B	-	216	-	42.7	-	-	0.81	-0.12	16.0	0.6	26.4	1.2	79	-43	11.5	8	20	115	-	102
49A	V 230020	V	SP	33	191	-	35.1	-	-	1.03	0.42	11.2	1.4	20.0	26.2	68	-36	17.5	-5	10	106	-	112
49B	V 230036	V	C	32	214	-	46.6	-	-	-0.28	0.68	24.2	-2.9	35.3	20.0	140	0	14.5	11	33	122	-	107
49C	V 230037	V	C	31	201	-	39.5	-	-	0.57	-0.42	22.7	-4.5	32.2	27.1	128	0	16.3	12	30	114	-	110
50A	ZCW 230743	V	C	34	222	-	34.6	-	-	-0.29	-0.08	10.7	-1.8	17.6	-19.4	85	-38	19.1	-0	11	97	-	115
50B	ZCW 230749	V	SP	36	257	-	44.2	-	-	1.21	-0.63	17.5	-1.6	27.2	12.8	87	-27	10.3	-0	23	114	-	99
50C	ZCW 240009	V	SP	33	265	-	35.8	-	-	1.37	-0.13	21.5	1.4	39.1	36.1	137	-48	19.3	12	30	120	-	115

Gem. Spn. Indeks	Aant. Kalw.	Repr. Indeks
120	3	99
106	1	75
109	4	104
108	4	100
108	7	115
116	2	121
120	2	119

EXPLANATION OF CATALOGUE ABBREVIATIONS / VERDUIDELIKING VAN KATALOGUS AFKORTINGS

Lot Number	LOT	LOT	Lot Nommer
Estimated breeding value	EBV	EBV	Beraamde teelwaarde
Parentage verification	Parentage	Ouerskap	Ouerskap verifikasie
Age in years	AGE	OUD.	Ouderdom in jaar
Age at First Calving	AFC	OEK	Ouderdom met Eerst Kalwing
Intercalving Period	ICP	TKP	Tussen-Kalf Periode
Number of calvings	Calvings	Kalwings	Aantal kalwings
Number of calves weaned	Weaned	Gespeen	Aantal kalwers gespeen
Average Wean index	Avg. WI	Gem. SI	Gemiddelde speen indeks
Animal identification number	ID	ID	Dier se identifikasie nommer
Herd Book Section	SEC	AFD	Kuddeboek Afdeling
Herd Book Section: Pending Registration	PEN	PEN	Kuddeboek Afdeling: Wag vir Registrasie
Herd Book Section: Not for Registration	NFR	NFR	Kuddeboek Afdeling: Nie vir Registrasie
Herd Book Section: Foundation Generation	FO	FO	Kuddeboek Afdeling: Fondasie Generasie
Herd Book Section: Appendix A	A	A	Kuddeboek Afdeling: Aanhangsel A
Herd Book Section: Appendix B	B	B	Kuddeboek Afdeling: Aanhangsel B
Herd Book Section: Studbook Proper, a registered animal	SP	SP	Kuddeboek Afdeling: Studbook Proper, 'n geregistreerde dier
Genomically Tested	GT	GT	Genomies Getoets
Homozygous Horned (Celtic test)	HH(c)	HH(c)	Homosigoties horings (Celtic toets)
Homozygous Polled (Celtic test)	PP(c)	PP(c)	Homosigotiets Poena (Celtic toets)
Heterozygous Polled (Celtic test)	Pp(c)	Pp(c)	Heterosigoties Poena (Celtic toets)
Phenotypically Polled	P	P	Fenotipies Poena
Birth Direct breeding value	Birth Dir.	Geb. Dir	Geboorte Direk teelwaarde
Wean Direct breeding value	Wean Dir.	Spn. Dir.	Speen Direk teelwaarde
Wean Maternal breeding value	Wean Mat.	SPn. Mat.	Speen Maternaal teelwaarde
Scrotal Circumference	Scr. Circ.	Skr. Omt.	Skrotum omtrek
Heifer Fertility	Heifer Fert.	Vers Vrugb.	Vers Vrugbaarheid
Cow Fertility	Cow Fert.	Koei Vrugb.	Koei Vrugbaarheid
Longevity	Longev.	Lankl.	Lanklewendheid
Mature Weight	Mat. Wt.	Volw. Gewig	Volwasse gewig
Average Daily Gain (g/day)	ADG	GDT	Gemiddelde Daaglikse Toename
Feed Conversion Ratio (kg:kg)	FCR	VOV	Voeromset Verhouding
Eye Muscle Area	EMA	OSO	Oogspier grootte
Backfat Thickness	Fat	Vet	Rugvet Diepte
Marbeling (intra-muscular fat)	Mar	Mar	Marmering (binne-spierse vet)
Actual Birth weight	Birth Wt.	Geb. gewig	Werklike Geboorte gewig
205-day Dam-age corrected weight	205d Wt.	205d gewig	205-dag Moeder-ouderdom gekorrigeerde gewig
365-day weight index	365D Index	365D Indeks	365-dae gewig indeks
540-day weight index	540D Index	540D Indeks	540-dae gewig indeks
Length-Height ratio	LH	LH	Lengte-Hoogte Verhouding
Cow-Calf Birth Ratio	CCG	KKG	Koei-Kalf Geboorte Verhouding
Cow-Calf Wean Ratio	CCW	KKS	Koei-Kalf Speen Verhouding
Average Weaning Index	Avg. WI	Gem. SI	Gemiddelde speen indeks
Number of Calves	Nr. Calves	Aant. Kalw.	Aantal kalwers
Reproduction Index	Repr. Index	Repr. Indeks	Reproduksie indeks
Animal sex: M - Male, F - Female	M / F	M / V	Dier geslag: M - Manlik, V - Vroulik

© Compiled by the South African Stud Book and Livestock Improvement Association