AMPTELIKE VEILINGSKATALOGUS VIR /

OFFICIAL AUCTION CATALOGUE FOR

IDAHO BEEFMASTER

VRYBURG SKOUGRONDE

15 August 2025

All Pedigree- and Performance Data is as recorded on LOGIX on 11 August 2025

BEEFMASTER
CATTLE BREEDERS' SOCIETY OF SA
BEESTELERSGENOOTSKAP VAN SA

SA STAMBOEK STUD BOOK

© 2025 South African Stud Book and Animal Improvement Association

AUCTIONS UNDER THE AUSPICES OF THE BEEFMASTER CATTLE BREEDERS' SOCIETY

It is compulsory for all stud auctions to be conducted under the auspices of the Society.

The term "**Under the auspices of the Beefmaster Cattle Breeders' Society**" means that officers of the society shall ensure that the official catalogues, drawn up by SA Stud Book with the information on its "Logix system", are available at the auction, that the information regarding paternity, production data and estimated breeding values, contained in the catalogue complies with the minimum breed standards as set by the Beefmaster Cattle Breeders' Society as well as the applicable provisions of the Constitution of the Beefmaster Cattle Breeders' Society, and that the animals offered have already been inspected and approved by an inspector.

The Beefmaster Cattle Breeders' Society also requires that stud animals offered at stud auctions under the auspices of the Beefmaster Cattle Breeders' Society are inspected on the day of the auction by inspectors of the Society to ensure that the animals still comply to the Beefmaster's minimum breed standards.

The Society also verifys the following requirements for animals to be offered at an auction under the auspice of the Society:

- Fertility certificate (not older than three months) and certificate regarding venereal diseases of bulls
- Certificate (not older than three months) of a negative Tuberculosis test of cows, heifers and bulls
- Certificate (not older than three months) of a negative Contagious Abortion test of cows and bulls
- Heifers older than 32 months and cows without a calf should preferably be pregnant and certified as such
- All semen and embryo donors offered for sale must be registered as donors

Although the Society carries out all checks to the best of its ability, the Society do however, not have any control over tests carried out and/or information provided by a third party and/or guarantee its accuracy or accept responsibility for erroneous information. The Society can thus not vouch for the following:

- Immunisation and health status of the animals
- Pregnancy status of cows and heifers
- Breeding ability of bulls
- Fertility status
- Venereal desease
- Faulty information due to printing errors.

The "Logix system" the computer animal recording system used by SA Stud Book to administer the Society's animal recording services, is also deemed as a third party. The information obtained from Logix is therefore deemed as information from a third party.

Commercial animals and animals not approved for sale at an auction, cannot be offered for sale under the auspices of the Society.

© Compiled by the South African Stud Book and Livestock Improvement Association

ANIMAL, OWNER AND PEDIGREE INFORMATION

1 2 3 4 5

LOT 1 (M) 14 V-PLAN

Breed Logo

SB 200201 PP(c)

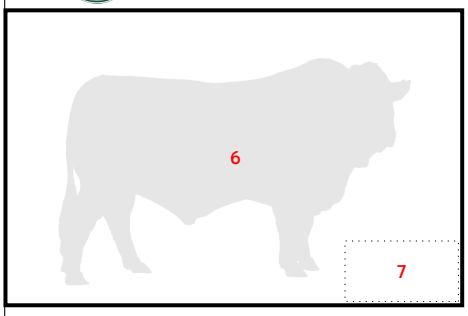

Herd Book	SP
Birth date	2020-01-01
Age	2y 7m
Inbreeding	1%
DNA	ABC001234

9 (& 10)

Parentage	Sire	Dam
DNA	✔	
Genomic	✔	

11

SB 140007

SB 140010
Age 7 | AFC 27 | ICP 366
Calves 6 | Weaned 2
Avg. WI 89 | Wean Mat. 93

Calvings: 16-11, 17-10, 18-10, 20-03, 21-03, 22-04, 23-04

12

SB 110001

SB 110012 P
Age 10 | AFC 32 | ICP 475
Calves 5 | Weaned -
Avg. WI - | Wean Mat. 80

SB 110001

SB 060004 PcH
Age 13 | AFC 72 | ICP 360
Calves 8 | Weaned 7
Avg. WI 105 | Wean Mat. 110

13

SUPERBULL BREEDERS

8

Town, Province
078 737 2855
super_bull@webmail.com

1. Lot Number & sex (mixed lots)
2. Breed's logo
3. **GT** - animal is genomically tested
4. Animal Identification Number
5. Polled Status
   - Celtic: PP(c)/Pp(c) - polled, HH(c) - horned
   - Phenotypic: P/PcH - polled, HH - horned, SC - scurs
6. Animal's photo, or Herd's logo
7. Herd's logo
8. Owner's information
9. Animal's information
   - Herd book section
   - Birth date
   - Animal's age
   - Animal's inbreeding percentage
   - DNA Number - if available
10. Additional information (only females)
    - Age at first calving
    - Number of calves born
    - Number of calves weaned
    - Average Wean Index
    - Intercalving Period
11. Parentage Verification - a green tick (✔) indicates that the sire and/or dam has been verified via microsatellite (DNA) and/or Genomic testing
12. Dam information
    - Age and Number of Calvings
    - Average Wean Index and Number of Calves Weaned
    - Age at First Calving and Intercalving Period
    - Cow award
13. Four (4) generation pedigree
14. VPLAN Membership

QR Code
This code can be scanned with a smart device. It redirects to the animal's information on **www.SABeefBulls.com** where additional information for the animal is available.

Myostatin	
Q204X	Free
NT821	Carrier
F94L	Not Tested

Myostatin Results
- Free - free from double muscling genes
- Carrier - heterozygotic / carrier of one double muscling gene
- D. Muscled - homozygotic / double muscled

GENETIC VALUES - BUILDING BLOCKS

Calf and Mother				Fertility				Post-Wean Growth			Frame			Carcass		
Birth Dir.	Birth Mat.	Wean Dir.	Wean Mat.	Scr. Circ.	Heifer Fert.	Cow Fert.	Longev.	Post Wean	ADG	FCR	Mature Weight	Height	Length	EMA	Fat	Mar
83	**121**	**130**	**89**	**112**	**84**	**101**	**112**	**125**	**126**	**129**	**113**	**104**	**115**	**149**	**82**	**119**
87%	*70%*	*83%*	*70%*	*81%*	*68%*	*59%*	*69%*	*72%*	*76%*	*80%*	*65%*	*81%*	*80%*	*77%*	*74%*	*73%*
10	11	12	13	16	14	15	17	18	19	20	21	22	23	25	26	27

The Logix Selection Values are compiled of specific genetic building blocks, as indicated in the selection value descritions on the next page.
These genetic building blocks are indicated in the catalogue by their Breeding Value indices and accuracies.

PHENOTYPIC VALUES

Birth Weight	205D Weight	365D Weight	540D Wegiht	ADG Index	FCR Index	Scrotum	LH
47kg	**239kg** | *109 (19)*	**284kg** | *99 (10)*	**390kg** | *92 (10)*	**1680g/d** | *90 (13)*	**6.08** | *98*	**353mm** (D1)	**1.20**
10	12			19	20	16	24

- 205D, 365D, 540D weights - adjusted weaning, year and 18 month weights, the phenotypic index obtained, and the number of animals in the contemporary group
- ADG and FCR Indices - phenotypic index obtained within the animal's contemporary group
- Scrotum - adjusted scrotal circumference, in mm, as measured at the end of the growth test, as well as the growth test type
- Length-Height Ratio (LH) - the animal's length to height ratio, as measured at the end of the growth test

© Compiled by the South African Stud Book and Livestock Improvement Association
All Pedigree- and Performance Data is as recorded on LOGIX on 11 August 2025

LOGIX SELECTION VALUES

COW VALUE	108
103	Calving Ease Value
118	Calf Growth Value
86	Milk Value
80	Maintenance Value
110	Fertility Value
GROWTH VALUE	105
CARCASS VALUE	110
PRODUCTION VALUE	103

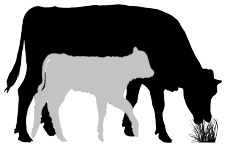

Logix Cow Value

Selection of:

- Fertile cows,
- with low maintenance,
- that calf easily,
- and wean heavy calves relative to own weight

Calving Ease Value
Low birth weight calves
Measurement: Birth weight
EBVs: Birth Weight Direct and Maternal

Calf Growth Value
Heavy weaner calves
Measurement: Weaning weight
EBVs: Weaning weight Direct

Milk Value
Good mothering ability
Measurement: Weaning weight
EBVs: Weaning weight Maternal

Maintenance Value
Low cow weight
Measurement: Mature cow weight, Weaning weight
EBVs: Mature weight + 10% Wean Maternal

Fertility Value
Fertile cows (calve early and regularly while family is retained in stud herds)
Measurement: Age at first calving, ICP and retention
EBVs: Heifer fertility, Cow fertility, and Longevity

Logix Growth Value

Selection for efficient growers on veld and in feedlot

Measurements: Phase C and D Growth test traits

EBVs: Weaning weight, End weight, ADG and Intake

Logix Carcass Value

Selection for higher meat yields on a carcass

Measurements: Phase C and D Growth test traits, RTU scanning traits

EBVs: End weight, Eye Muscle Area and Fat

Logix Production Value

Selection for profitable animals

80% of the Cow Value, and 20% of the Growth Value

HOW TO USE SELECTION VALUES

Logix Breeding Value Indices and Selection Values are versatile and can be used effectively to select various types of animals suitable for different environments and markets. Three examples of selection goals are shown. Always check all selection values for compatiblility with your specific selection goal and never select only on the Cow Value.

AVERAGE ANIMALS

(NO GROWTH EXTREMES)

COW VALUE	112
99	Calving Ease Value
109	Calf Growth Value
108	Milk Value
95	Maintenance Value
104	Fertility Value
GROWTH VALUE	108
CARCASS VALUE	109
PRODUCTION VALUE	109

- Selection Values 90 to 110
- Cow Value & Fertility Value average to high

A safe choice, as animals are profitable in most environments.

GROWERS

(GOOD ENVIRONMENT)

COW VALUE	112
99	Calving Ease Value
109	Calf Growth Value
108	Milk Value
95	Maintenance Value
104	Fertility Value
GROWTH VALUE	108
CARCASS VALUE	109
PRODUCTION VALUE	109

- Calf Growth / Growth Value > 110
- Cow Value & Fertility Value average to high

Growers are heavier at birth (lower Calving Ease Value), and heavier at maturity (lower Maintenance Value).

LOW-MAINTENANCE ANIMALS

(HARSH ENVIRONMENT)

COW VALUE	112
99	Calving Ease Value
109	Calf Growth Value
108	Milk Value
95	Maintenance Value
104	Fertility Value
GROWTH VALUE	108
CARCASS VALUE	109
PRODUCTION VALUE	109

- Maintence Value > 110
- Cow Value & Fertility Value average to high

Lighter cows have a lower maintenance (higher Maintenance Value).

© Compiled by the South African Stud Book and Livestock Improvement Association
All Pedigree- and Performance Data is as recorded on LOGIX on 11 August 2025

EXPLANATION OF BREEDING VALUES AND SELECTION VALUES

		Traits	Description/Measurement	Goal	General Guidelines	<80	<90	90-110	>110	>120	
Selection Values	1	**Cow Value**	Combination of Calving Ease, Calf Growth, Milk, Maintenance and Fertility Values (Rand-Value)	Profitable Cow	Loss						Profit
	2	**Calving Ease Value**	Risk for calving problems (calf too heavy) vs calf too small	Avg. birth weight	High						Low
	3	**Calf Growth Value**	Calf's genetic ability for pre-weaning growth	Heavy weaner calf	Light						Heavy
	4	**Milk Value**	Cow's genetic mothering and milking ability	Enough milk for the calf	Less						More
	5	**Maintenance Value**	Maintenance requirements of cow (cow weight and milk)	Low cow maintenance	High					*	Low
	6	**Fertility Value**	Fertility and retention of cows and heifers	Fertile cows	Low						High
	7	**Growth Value**	Efficient growth on veld and in feedlot (R-value)	Profitable growth	Loss						Profit
	8	**Carcass Value**	Meat on carcass (Weight and RTU EBVs)	More meat on the carcass	Less						More
	9	**Production Value**	Combination of Cow- and Growth values (R-value)	Profitable animals	Loss						Profit
Cow & Heifer	10	**Birth Weight Direct**	Birth weight (Calf's genetic ability)	Avg. birth weight	Heavy						Light
	11	**Birth Weight Maternal**	Birth weight (Cow's genetic ability)	Easy calving	Heavy						Light
	12	**Weaning Weight Direct**	Weaning weight (Calf's genetic ability)	Heavy weaner calves	Light						Heavy
	13	**Weaning Weight Maternal**	Weaning weight (Cow's genetic ability)	Good mothers	Poor						Good
	21	**Mature Cow Weight**	Cow weight at weaning of first three calves	Avg. mature cow weight	Light				*	*	Heavy
		Cow-Calf Birth	EBV Birth Direct / EBV Mature Cow weight	Average	Low						High
		Cow-Calf Wean	EBV Wean Direct / EBV Mature Cow weight	High calf-cow ratio	Low						High
Fertility	14	**Heifer Fertility**	Age at first calving	Fertile heifers	Less						More
	15	**Cow Fertility**	First 3 inter-calving periods (ICPs)	Fertile cows	Less						More
	16	**Scrotal Circumference**	As measured during the growth test	Fertile bulls	Less						More
	17	**Longevity**	Retention of progeny	Acceptable progeny	Poor						Good
Growth & Frame	18	**Post-Wean Weight**	12- and 18 month weights	Good post-wean growth	Low					*	High
	19	**Average Daily Gain**	Average daily gain	Good growth	Poor						Good
	20	**Feed Conversion Ratio**	100g feed intake / g weight gain	Feed efficiency	Poor						Good
		Final Test Weight	Final weight in the growth test	Heavy carcass	Light					*	Heavy
	22	**Height**	Shoulder / Hip height in growth test	Average height	Short						Tall
	23	**Length**	Length in growth test	Longer for more muscle	Short						Long
	24	**Length-Height Ratio**	EBV Length / EBV Height	Longer rather than tall	<1						>1
Carcass	25	**Eye Muscle Area**	RTU measured eye muscle area	Bigger steaks	Small						Big
	26	**Fat Thickness**	RTU measured P8 backfat thickness	Carcass quality	Thin						Thick
	27	**Marbling**	RTU measured % of intra-muscular fat	Juicy meat	Low						High

* Determined by own selection goal

INTERPRETATION OF BREEDING VALUE INDICES

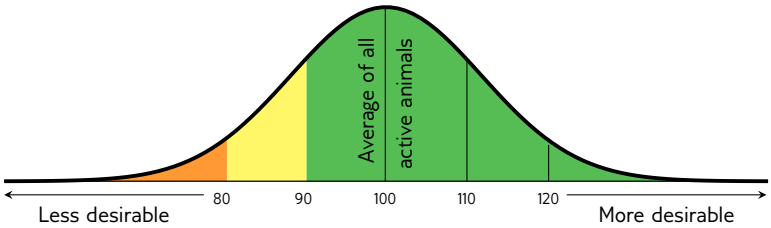

Average between 90 and 110

(Acceptable between 80 and 120)

© Compiled by the South African Stud Book and Livestock Improvement Association

All Pedigree- and Performance Data is as recorded on LOGIX on 11 August 2025

LOT 1 (M) BEEFMASTER SF 210323

Herd Book	C
Birth date	2021-11-15
Age	3y 9m
Inbreeding	0%
DNA	U7515U052

Parentage	Sire	Dam
DNA	✔	✔
Genomic		

- **ROCK170225** Wean Mat. 116
  - **ROCK140138** Wean Mat. 120
    - **BOS 077406**
    - **ROCK100199** Age 13y | Avg. WI 105 Calves 10 | Weaned 10
  - **ROCK150219** Age 5y | AFC 23m | ICP 379d Calves 4 | Weaned 4 | Wean Mat. 95 Avg. WI 105 | Wean Mat. 95
    - **BOS 088470**
    - **ROCK100225** Age 13y | Avg. WI 95 Calves 11 | Weaned 11
- **SF 200134** Age 5y | AFC 18m | ICP 313d Calves 5 | Weaned 3 | Wean Mat. 78 Avg. WI 101 | CCB - | CCW -
  Calvings: 21-11, 22-06, 23-06, 24-03, 25-04
  - **JIV 160087 HH** Wean Mat. 80
    - **MULTIPLE SIRES**
    - **JIV 130122** Age 6y | Avg. WI 100 Calves 3 | Weaned 3
  - **SF 170020** Age 7y | AFC 30m | ICP 407d Calves 5 | Weaned 4 | Wean Mat. 97 Avg. WI 104 | Wean Mat. 97
    - **HC 111298 PcH**
    - **HC 111229** Age 14y | Avg. WI 98 Calves 11 | Weaned 8

IDAHO ENTERPRISES
Vryburg, North West
0828385254
schalkfouri@gmail.com

POSBUS 723,,VRYBURG, 8601

COW VALUE	116
104	Calving Ease Value
102	Calf Growth Value
100	Milk Value
95	Maintenance Value
126	Fertility Value
GROWTH VALUE	-
CARCASS VALUE	91
PRODUCTION VALUE	-

LOGIX GENETICS | GENETIKA — EBV Analysis 2025-07-22

Calf and Mother				Fertility			
Birth Dir.	Birth Mat.	Wean Dir.	Wean Mat.	Scr. Circ.	Heifer Fert.	Cow Fert.	Longev.
106	90	102	100	95	126	125	112
68%	*51%*	*67%*	*50%*	*14%*	*49%*	*20%*	*45%*

Post-Wean Growth			Frame			Carcass		
Post Wean	ADG	FCR	Mature Weight	Height	Length	EMA	Fat	Mar
101	95	-	103	95	95	91	93	96
56%	*13%*		*22%*	*14%*	*14%*	*6%*	*5%*	*5%*

Myostatin	
Q204X	Free
NT821	Free
F94L	Free

Birth Weight	205D Weight	365D Weight	540D Weight	ADG Index	FCR Index	Scrotum	LH
29kg	198kg | *90 (15)*	-	389kg | *101 (9)*	-	-	- *(B2)*	-

SELLER REMARKS: Excellent bull for commercial use, mother has an ICP of 313 days. Myostatin free.

LOT 2 (M) BEEFMASTER SF 220041

Herd Book	B
Birth date	2022-05-22
Age	3y 3m
Inbreeding	0%
DNA	U16792U004

Parentage	Sire	Dam
DNA	✔	
Genomic		

- **HC 170197 HH** Wean Mat. 96
  - **HC 091026** Wean Mat. 50
    - **AHA 050339**
    - **PC 020385** Age 13y | Avg. WI 102 Calves 10 | Weaned 10
  - **HC 090982** Age 10y | AFC 33m | ICP 430d Calves 7 | Weaned 6 | Wean Mat. 129 Avg. WI 111 | Wean Mat. 129
    - **TOM 060141**
    - **HC 060636** Age 8y | Avg. WI 93 Calves 6 | Weaned 5
- **SF 170021** Age 7y | AFC - | ICP 471d Calves 4 | Weaned 4 | Wean Mat. 96 Avg. WI 97 | CCB - | CCW -
  Calvings: 21-02, 22-05, 23-09, 24-12

IDAHO ENTERPRISES
Vryburg, North West
0828385254
schalkfouri@gmail.com

POSBUS 723,,VRYBURG, 8601

COW VALUE	91
102	Calving Ease Value
96	Calf Growth Value
97	Milk Value
96	Maintenance Value
102	Fertility Value
GROWTH VALUE	-
CARCASS VALUE	-
PRODUCTION VALUE	-

LOGIX GENETICS | GENETIKA — EBV Analysis 2025-07-22

Calf and Mother				Fertility			
Birth Dir.	Birth Mat.	Wean Dir.	Wean Mat.	Scr. Circ.	Heifer Fert.	Cow Fert.	Longev.
102	96	96	97	98	88	103	115
62%	*45%*	*60%*	*45%*	*18%*	*39%*	*20%*	*44%*

Post-Wean Growth			Frame			Carcass		
Post Wean	ADG	FCR	Mature Weight	Height	Length	EMA	Fat	Mar
97	99	-	102	98	92	-	-	-
48%	*16%*		*16%*	*18%*	*17%*			

Myostatin	
Q204X	Free
NT821	Free
F94L	Free

Birth Weight	205D Weight	365D Weight	540D Weight	ADG Index	FCR Index	Scrotum	LH
31kg	276kg | *103 (8)*	-	378kg | *102 (5)*	-	-	- *(B2)*	-

SELLER REMARKS: A very nice balanced bull with masculinity, strong topline and solid muscling. A real asset for herd improvement. Myostatin free.

© Compiled by the South African Stud Book and Livestock Improvement Association
All Pedigree- and Performance Data is as recorded on LOGIX on 11 August 2025

LOT 4 (M) BEEFMASTER SF 210260

Kuddeboek	C
Geb. dtm	2021-07-28
Oud.	4j 1m
Inteling	0%
DNS	U7815U024

Ouerskap	Vaar	Moer
DNS	✔	
Genomies		

- HC 170197 HH — Spn Mat. 96
  - HC 091026 — Spn Mat. 50
    - AHA 050339
    - PC 020385 — Oud. 13j | Gem. SI 102 | Kalwers 10 | Gespeen 10
  - HC 090982 — Oud. 10j | OEK 33m | TKP 430d | Kalwers 7 | Gespeen 6 | Spn. Mat. 129 | Gem. SI 111 | Spn. Mat. 129
    - TOM 060141
    - HC 060636 — Oud. 8j | Gem. SI 93 | Kalwers 6 | Gespeen 5
- BA 170480 — Oud. 5j | OEK 23m | TKP 666d | Kalwers 3 | Gespeen 3 | Spn. Mat. 98 | Gem. SI 99 | KKG - | KKS - | Kalwings: 19-09, 21-07, 23-05
  - MULTIPLE SIRES — Spn Mat. -
  - BA 110419 — Oud. 11j | OEK 24m | TKP 370d | Kalwers 10 | Gespeen 10 | Spn. Mat. 95 | Gem. SI 97 | Spn. Mat. 95
    - MAJ 050378
    - MAJ 980116 — Oud. 14j | Gem. SI 100 | Kalwers 12 | Gespeen 11

IDAHO ENTERPRISES

Vryburg, North West
0828385254
schalkfouri@gmail.com

POSBUS 723,,VRYBURG, 8601

KOEIWAARDE	84
108	Kalfgemak Waarde
98	Kalfgroei Waarde
96	Melk Waarde
91	Onderhoudswaarde
91	Vrugbaarheidswaarde
GROEI WAARDE	-
KARKAS WAARDE	-
PRODUKSIE WAARDE	-

LOGIX GENETICS GENETICS EBV Analise 2025-07-22

Kalf en Moeder				Vrugbaarheid			
Geb. Dir.	Geb. Mat.	Spn. Dir.	Spn. Mat.	Skr. Omtr.	Vers Vrugb.	Koei Vrugb.	Lanklew.
107	98	98	96	98	93	89	98
65%	46%	66%	50%	21%	41%	24%	45%

Na-Speen Groei			Raam			Karkas		
Na-Speen	GDT	VOV	Volw. Gewig	Hoogte	Lengte	OSO	Vet	Mar
98	101	97	107	94	93	-	-	-
50%	18%	5%	24%	20%	19%			

Miostatien	
Q204X	Skoon
NT821	Skoon
F94L	Skoon

Geb. Gewig	205D Gewig	365D Gewig	540D Gewig	GDT Indeks	VOV Indeks	Skrotum	LH
34kg	271kg | *103 (12)*	333kg | *101 (12)*	-	-	-	- *(B1)*	-

VERKOPER OPMERKINGS: A bull with strong masculinity, good length, and depth. Myostatin Free.

LOT 5 (M) BEEFMASTER SF 210282

Kuddeboek	SP
Geb. dtm	2021-09-02
Oud.	3j 11m
Inteling	2%
DNS	U7815U030

Ouerskap	Vaar	Moer
DNS	✔	✔
Genomies		

- HC 170197 HH — Spn Mat. 96
  - HC 091026 — Spn Mat. 50
    - AHA 050339
    - PC 020385 — Oud. 13j | Gem. SI 102 | Kalwers 10 | Gespeen 10
  - HC 090982 — Oud. 10j | OEK 33m | TKP 430d | Kalwers 7 | Gespeen 6 | Spn. Mat. 129 | Gem. SI 111 | Spn. Mat. 129
    - TOM 060141
    - HC 060636 — Oud. 8j | Gem. SI 93 | Kalwers 6 | Gespeen 5
- SF 140009 — Oud. 10j | OEK 32m | TKP 372d | Kalwers 8 | Gespeen 7 | Spn. Mat. 75 | Gem. SI 92 | KKG - | KKS - | Kalwings: 17-07, 18-06, 19-09, 20-09, 21-09, 22-11, 23-10, 24-08
  - BOS 066104 — Spn Mat. 65
    - BOS 033015
    - BOS 033365 — Oud. 5j | Gem. SI 109 | Kalwers 1 | Gespeen 1
  - HC 060655 — Oud. 13j | OEK 30m | TKP 393d | Kalwers 9 | Gespeen 9 | Spn. Mat. 98 | Gem. SI 100 | Spn. Mat. 98
    - PC 010307
    - TOM 030846 — Oud. 12j | Gem. SI 98 | Kalwers 9 | Gespeen 9

IDAHO ENTERPRISES

Vryburg, North West
0828385254
schalkfouri@gmail.com

POSBUS 723,,VRYBURG, 8601

KOEIWAARDE	95
105	Kalfgemak Waarde
101	Kalfgroei Waarde
86	Melk Waarde
99	Onderhoudswaarde
106	Vrugbaarheidswaarde
GROEI WAARDE	-
KARKAS WAARDE	-
PRODUKSIE WAARDE	-

LOGIX GENETICS GENETICS EBV Analise 2025-07-22

Kalf en Moeder				Vrugbaarheid			
Geb. Dir.	Geb. Mat.	Spn. Dir.	Spn. Mat.	Skr. Omtr.	Vers Vrugb.	Koei Vrugb.	Lanklew.
103	106	101	86	96	99	107	109
66%	51%	68%	55%	24%	48%	26%	50%

Na-Speen Groei			Raam			Karkas		
Na-Speen	GDT	VOV	Volw. Gewig	Hoogte	Lengte	OSO	Vet	Mar
100	102	92	99	95	93	-	-	-
55%	21%	7%	24%	23%	23%			

Miostatien	
Q204X	Skoon
NT821	Skoon
F94L	Skoon

Geb. Gewig	205D Gewig	365D Gewig	540D Gewig	GDT Indeks	VOV Indeks	Skrotum	LH
32kg	272kg | *93 (12)*	317kg | *96 (12)*	-	-	-	- *(B1)*	-

VERKOPER OPMERKINGS: Potential stud sire! This bull has it all. A bull with good masculinity, leg and meat qualities and a mother with an ICP of 372 days. On the mother's side the bull goes back to BOS 066104 and BOS 033015. Myostatin Free.

© Compiled by the South African Stud Book and Livestock Improvement Association
All Pedigree- and Performance Data is as recorded on LOGIX on 11 August 2025

LOT 6 (M) BEEFMASTER SF 220049

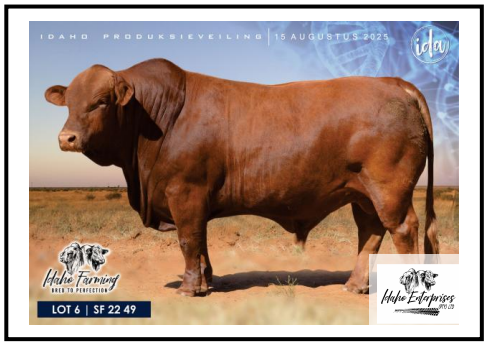

Herd Book	SP
Birth date	2022-06-18
Age	3y 2m
Inbreeding	0%
DNA	U16792U008

Parentage	Sire	Dam
DNA	✔	✔
Genomic		

- **ROCK170225** Wean Mat. 116
  - **ROCK140138** Wean Mat. 120
    - **BOS 077406**
    - **ROCK100199** Age 13y | Avg. WI 105 | Calves 10 | Weaned 10
  - **ROCK150219** Age 5y | AFC 23m | ICP 379d | Calves 4 | Weaned 4 | Wean Mat. 95 | Avg. WI 105 | Wean Mat. 95
    - **BOS 088470**
    - **ROCK100225** Age 13y | Avg. WI 95 | Calves 11 | Weaned 11
- **SF 180055** Age 6y | AFC 26m | ICP 484d | Calves 4 | Weaned 3 | Wean Mat. 91 | Avg. WI 104 | CCB - | CCW - | Calvings: 20-12, 22-06, 23-10, 24-11
  - **HC 111298 PcH** Wean Mat. 87
    - **BOS 033044 PcH**
    - **PC 030412** Age 13y | Avg. WI 103 | Calves 11 | Weaned 11
  - **HC 070798** Age 11y | AFC 35m | ICP 484d | Calves 7 | Weaned 6 | Wean Mat. 85 | Avg. WI 99 | Wean Mat. 85
    - **DO 020008**
    - **PC 000247** Age 11y | Avg. WI 101 | Calves 7 | Weaned 6

IDAHO ENTERPRISES

Vryburg, North West
0828385254
schalkfouri@gmail.com

POSBUS 723,,VRYBURG, 8601

COW VALUE	106
99	Calving Ease Value
103	Calf Growth Value
105	Milk Value
96	Maintenance Value
107	Fertility Value
GROWTH VALUE	-
CARCASS VALUE	91
PRODUCTION VALUE	-

LOGIX GENETICS | GENETIKA — EBV Analysis 2025-07-22

Calf and Mother				Fertility			
Birth Dir.	Birth Mat.	Wean Dir.	Wean Mat.	Scr. Circ.	Heifer Fert.	Cow Fert.	Longev.
103	82	103	105	95	102	98	115
67%	51%	68%	50%	18%	50%	24%	48%

Post-Wean Growth			Frame			Carcass		
Post Wean	ADG	FCR	Mature Weight	Height	Length	EMA	Fat	Mar
101	95	89	101	101	97	91	90	92
56%	17%	6%	22%	18%	17%	7%	6%	6%

Birth Weight	205D Weight	365D Weight	540D Weight	ADG Index	FCR Index	Scrotum	LH
32kg	261kg | *101 (19)*	-	370kg | *100 (12)*	-	-	- *(B2)*	-

Myostatin	
Q204X	Free
NT821	Free
F94L	Free

SELLER REMARKS: Potential stud sire! A bull with good masculinity, leg and meat qualities. On the father's side the bull goes back to BOS 077406 and BOS 088470. Myostatin Free.

LOT 7 (M) BEEFMASTER SF 220117

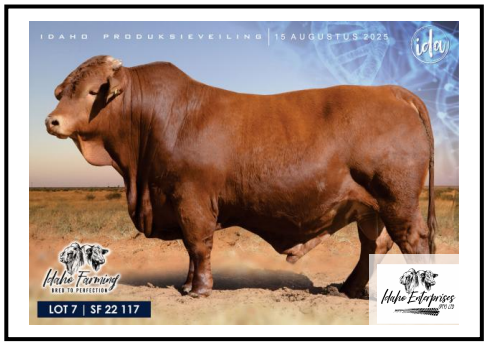

Herd Book	SP
Birth date	2022-11-04
Age	2y 9m
Inbreeding	3%
DNA	U16792U024

Parentage	Sire	Dam
DNA	✔	✔
Genomic		

- **BOS 188392** Wean Mat. 97
  - **BOS 133079** Wean Mat. 100
    - **WO 100126**
    - **BOS 088142** Age 12y | Avg. WI 97 | Calves 7 | Weaned 6
  - **BOS 133268** Age 8y | AFC 36m | ICP 378d | Calves 5 | Weaned 5 | Wean Mat. 95 | Avg. WI 101 | Wean Mat. 95
    - **BOS 100043**
    - **BOS 100138** Age 14y | Avg. WI 100 | Calves 12 | Weaned 10
- **HC 151923** Age 9y | AFC 38m | ICP 409d | Calves 6 | Weaned 6 | Wean Mat. 77 | Avg. WI 100 | CCB - | CCW - | Calvings: 19-01, 20-09, 21-10, 22-11, 23-09, 24-08
  - **BOS 122002** Wean Mat. 65
    - **BOS 033210**
    - **BOS 011161** Age 11y | Avg. WI 97 | Calves 8 | Weaned 7
  - **HC 111294** Age 7y | AFC 34m | ICP 424d | Calves 4 | Weaned 3 | Wean Mat. 92 | Avg. WI 101 | Wean Mat. 92
    - **BOS 033044 PcH**
    - **HC 060655** Age 13y | Avg. WI 100 | Calves 9 | Weaned 9

IDAHO ENTERPRISES

Vryburg, North West
0828385254
schalkfouri@gmail.com

POSBUS 723,,VRYBURG, 8601

COW VALUE	96
99	Calving Ease Value
109	Calf Growth Value
87	Milk Value
97	Maintenance Value
102	Fertility Value
GROWTH VALUE	-
CARCASS VALUE	93
PRODUCTION VALUE	-

LOGIX GENETICS | GENETIKA — EBV Analysis 2025-07-22

Calf and Mother				Fertility			
Birth Dir.	Birth Mat.	Wean Dir.	Wean Mat.	Scr. Circ.	Heifer Fert.	Cow Fert.	Longev.
96	111	109	87	78	94	96	114
63%	43%	65%	49%	29%	41%	27%	46%

Post-Wean Growth			Frame			Carcass		
Post Wean	ADG	FCR	Mature Weight	Height	Length	EMA	Fat	Mar
108	95	88	102	91	97	99	89	106
48%	27%	8%	23%	29%	28%	14%	13%	12%

Birth Weight	205D Weight	365D Weight	540D Weight	ADG Index	FCR Index	Scrotum	LH
31kg	233kg | *99 (18)*	320kg | *108 (18)*	-	-	-	- *(B1)*	-

Myostatin	
Q204X	Not Tested
NT821	Not Tested
F94L	Not Tested

SELLER REMARKS: A bull with strong masculinity, good length, and depth.

© Compiled by the South African Stud Book and Livestock Improvement Association
All Pedigree- and Performance Data is as recorded on LOGIX on 11 August 2025

LOT 8 (M) BEEFMASTER SF 220119

Kuddeboek	SP
Geb. dtm	2022-11-07
Oud.	2j 9m
Inteling	5%
DNS	U16792U025

Ouerskap	Vaar	Moer
DNS	✔	✔
Genomies		

- **BOS 188269** Spn Mat. 97
  - **BOS 144170** Spn Mat. 98
    - **BOS 100048 HH**
    - **BOS 100106** Oud. 13j | Gem. SI 100 | Kalwers 11 | Gespeen 10
  - **BOS 100336** Oud. 12j | OEK 30m | TKP 393d | Kalwers 10 | Gespeen 7 | Spn. Mat. 97 | Gem. SI 100 | Spn. Mat. 97
    - **WO 050636**
    - **BOS 000429** Oud. 14j | Gem. SI 98 | Kalwers 11 | Gespeen 10
- **HC 151873** Oud. 9j | OEK 39m | TKP 474d | Kalwers 6 | Gespeen 4 | Spn. Mat. 85 | Gem. SI 104 | KKG - | KKS -
  Kalwings: 18-12, 20-07, 21-09, 22-11, 24-07, 25-06
  - **BOS 088375** Spn Mat. 90
    - **WO 050636**
    - **BOS 044311** Oud. 13j | Gem. SI 99 | Kalwers 9 | Gespeen 9
  - **HC 101123** Oud. 7j | OEK 28m | TKP 480d | Kalwers 4 | Gespeen 4 | Spn. Mat. 73 | Gem. SI 99 | Spn. Mat. 73
    - **HC 050576**
    - **HC 050582** Oud. 6j | Gem. SI 94 | Kalwers 2 | Gespeen 2

IDAHO ENTERPRISES
Vryburg, North West
0828385254
schalkfouri@gmail.com

POSBUS 723,,VRYBURG, 8601

KOEIWAARDE	99
95	Kalfgemak Waarde
103	Kalfgroei Waarde
91	Melk Waarde
115	Onderhoudswaarde
96	Vrugbaarheidswaarde
GROEI WAARDE	-
KARKAS WAARDE	91
PRODUKSIE WAARDE	-

LOGIX GENETICS | GENETICA — EBV Analise 2025-07-22

Kalf en Moeder				Vrugbaarheid			
Geb. Dir.	Geb. Mat.	Spn. Dir.	Spn. Mat.	Skr. Omtr.	Vers Vrugb.	Koei Vrugb.	Lanklew.
92	117	103	91	98	99	88	105
61%	42%	64%	48%	28%	42%	27%	47%

Na-Speen Groei			Raam			Karkas		
Na-Speen	GDT	VOV	Volw. Gewig	Hoogte	Lengte	OSO	Vet	Mar
101	94	89	88	99	96	91	94	97
49%	26%	6%	25%	28%	27%	15%	14%	13%

Miostatien	
Q204X	Skoon
NT821	Draer
F94L	Skoon

Geb. Gewig	205D Gewig	365D Gewig	540D Gewig	GDT Indeks	VOV Indeks	Skrotum	LH
32kg	236kg | *101 (18)*	287kg | *96 (18)*	-	-	-	- *(B1)*	-

VERKOPER OPMERKINGS: Potential stud sire! A bull with good masculinity, leg and meat qualities. This bull will be an asset to any herd! Out of the following BOS lines, BOS 188269, BOS 144170 and BOS 100048.

LOT 9 (M) BEEFMASTER SF 220083

Kuddeboek	SP
Geb. dtm	2022-09-10
Oud.	2j 11m
Inteling	1%
DNS	U16792U016

Ouerskap	Vaar	Moer
DNS	✔	✔
Genomies		

- **BOS 188356** Spn Mat. 88
  - **BOS 133097** Spn Mat. 87
    - **WO 980062**
    - **BOS 033011** Oud. 13j | Gem. SI 107 | Kalwers 9 | Gespeen 7
  - **BOS 100170** Oud. 13j | OEK 25m | TKP 373d | Kalwers 10 | Gespeen 10 | Spn. Mat. 91 | Gem. SI 101 | Spn. Mat. 91
    - **4248**
    - **BOS 066329** Oud. 13j | Gem. SI 101 | Kalwers 9 | Gespeen 9
- **HU 190067** Oud. 5j | OEK 35m | TKP 393d | Kalwers 3 | Gespeen 2 | Spn. Mat. 103 | Gem. SI 100 | KKG - | KKS -
  Kalwings: 22-09, 23-10, 24-11
  - **HU 160248** Spn Mat. 110
    - **HU 120134**
    - **HU 120144** Oud. 6j | Gem. SI 96 | Kalwers 4 | Gespeen 4
  - **HU 150210** Oud. 9j | OEK 31m | TKP 368d | Kalwers 8 | Gespeen 7 | Spn. Mat. 91 | Gem. SI 97 | Spn. Mat. 91
    - **MULTIPLE SIRES**
    - **FRJ 110042** Oud. 12j | Gem. SI 102 | Kalwers 5 | Gespeen 5

IDAHO ENTERPRISES
Vryburg, North West
0828385254
schalkfouri@gmail.com

POSBUS 723,,VRYBURG, 8601

KOEIWAARDE	114
88	Kalfgemak Waarde
110	Kalfgroei Waarde
96	Melk Waarde
100	Onderhoudswaarde
118	Vrugbaarheidswaarde
GROEI WAARDE	-
KARKAS WAARDE	100
PRODUKSIE WAARDE	-

LOGIX GENETICS | GENETICA — EBV Analise 2025-07-22

Kalf en Moeder				Vrugbaarheid			
Geb. Dir.	Geb. Mat.	Spn. Dir.	Spn. Mat.	Skr. Omtr.	Vers Vrugb.	Koei Vrugb.	Lanklew.
88	108	110	96	96	116	104	121
62%	41%	51%	43%	25%	40%	25%	46%

Na-Speen Groei			Raam			Karkas		
Na-Speen	GDT	VOV	Volw. Gewig	Hoogte	Lengte	OSO	Vet	Mar
111	102	106	98	97	100	103	101	99
39%	24%	10%	25%	25%	24%	14%	13%	13%

Miostatien	
Q204X	Skoon
NT821	Skoon
F94L	Skoon

Geb. Gewig	205D Gewig	365D Gewig	540D Gewig	GDT Indeks	VOV Indeks	Skrotum	LH
32kg	235kg | *100 (1)*	-	438kg | *105 (2)*	-	-	- *(B2)*	-

VERKOPER OPMERKINGS: Excellent commercial bull with capacity and balance, mother has an ICP of 393 days. Myostatin Free.

© Compiled by the South African Stud Book and Livestock Improvement Association
All Pedigree- and Performance Data is as recorded on LOGIX on 11 August 2025

LOT 10 (M) BEEFMASTER SF 220037

Herd Book	SP
Birth date	2022-05-21
Age	3y 3m
Inbreeding	0%
DNA	U16792U002

Parentage	Sire	Dam
DNA	✔	✔
Genomic		

- ROCK170225 — Wean Mat. 116
  - ROCK140138 — Wean Mat. 120
    - BOS 077406
    - ROCK100199 — Age 13y | Avg. WI 105 | Calves 10 | Weaned 10
  - ROCK150219 — Age 5y | AFC 23m | ICP 379d | Calves 4 | Weaned 4 | Wean Mat. 95 | Avg. WI 105 | Wean Mat. 95
    - BOS 088470
    - ROCK100225 — Age 13y | Avg. WI 95 | Calves 11 | Weaned 11
- BA 170328 — Age 7y | AFC 23m | ICP 341d | Calves 7 | Weaned 5 | Wean Mat. 102 | Avg. WI 102 | CCB - | CCW - | Calvings: 19-08, 20-08, 21-06, 22-05, 23-06, 24-05, 25-03
  - X 110008 — Wean Mat. 101
    - MULTIPLE SIRES
    - X 060104 — Age 14y | Avg. WI 104 | Calves 12 | Weaned 11
  - BA 120228 — Age 6y | AFC 26m | ICP 477d | Calves 4 | Weaned 4 | Wean Mat. 113 | Avg. WI 113 | Wean Mat. 113
    - MAJ 080165
    - MAJ 050365 — Age 8y | Avg. WI 102 | Calves 6 | Weaned 6

IDAHO ENTERPRISES

Vryburg, North West
0828385254
schalkfouri@gmail.com

POSBUS 723,,VRYBURG, 8601

COW VALUE	108
80	Calving Ease Value
110	Calf Growth Value
112	Milk Value
84	Maintenance Value
108	Fertility Value
GROWTH VALUE	-
CARCASS VALUE	100
PRODUCTION VALUE	-

LOGIX GENETICS | GENETIKA — EBV Analysis 2025-07-22

Calf and Mother				Fertility			
Birth Dir.	Birth Mat.	Wean Dir.	Wean Mat.	Scr. Circ.	Heifer Fert.	Cow Fert.	Longev.
81	106	110	112	96	100	107	113
68%	53%	68%	53%	22%	46%	23%	49%

Post-Wean Growth			Frame			Carcass		
Post Wean	ADG	FCR	Mature Weight	Height	Length	EMA	Fat	Mar
109	102	100	116	109	105	95	98	100
56%	17%	5%	25%	18%	18%	6%	6%	5%

Myostatin	
Q204X	Free
NT821	Free
F94L	Free

Birth Weight	205D Weight	365D Weight	540D Weight	ADG Index	FCR Index	Scrotum	LH
33kg	276kg | *102 (8)*	-	396kg | *107 (5)*	-	-	- *(B2)*	-

SELLER REMARKS: A functional bull with good depth and width, mother has an ICP of 341 days. Myostatin Free.

LOT 13 (M) BEEFMASTER SF 210302

Herd Book	SP
Birth date	2021-10-22
Age	3y 10m
Inbreeding	0%
DNA	U7815U039

Parentage	Sire	Dam
DNA	✔	
Genomic		

- ROCK170225 — Wean Mat. 116
  - ROCK140138 — Wean Mat. 120
    - BOS 077406
    - ROCK100199 — Age 13y | Avg. WI 105 | Calves 10 | Weaned 10
  - ROCK150219 — Age 5y | AFC 23m | ICP 379d | Calves 4 | Weaned 4 | Wean Mat. 95 | Avg. WI 105 | Wean Mat. 95
    - BOS 088470
    - ROCK100225 — Age 13y | Avg. WI 95 | Calves 11 | Weaned 11
- SF 170014 — Age 5y | AFC 35m | ICP 387d | Calves 2 | Weaned 2 | Wean Mat. 80 | Avg. WI 107 | CCB - | CCW - | Calvings: 20-09, 21-10
  - HC 111298 PcH — Wean Mat. 87
    - BOS 033044 PcH
    - PC 030412 — Age 13y | Avg. WI 103 | Calves 11 | Weaned 11
  - HC 070798 — Age 11y | AFC 35m | ICP 484d | Calves 7 | Weaned 6 | Wean Mat. 85 | Avg. WI 99 | Wean Mat. 85
    - DO 020008
    - PC 000247 — Age 11y | Avg. WI 101 | Calves 7 | Weaned 6

IDAHO ENTERPRISES

Vryburg, North West
0828385254
schalkfouri@gmail.com

POSBUS 723,,VRYBURG, 8601

COW VALUE	105
101	Calving Ease Value
105	Calf Growth Value
99	Milk Value
99	Maintenance Value
105	Fertility Value
GROWTH VALUE	-
CARCASS VALUE	90
PRODUCTION VALUE	-

LOGIX GENETICS | GENETIKA — EBV Analysis 2025-07-22

Calf and Mother				Fertility			
Birth Dir.	Birth Mat.	Wean Dir.	Wean Mat.	Scr. Circ.	Heifer Fert.	Cow Fert.	Longev.
104	84	105	99	95	99	102	111
66%	50%	67%	50%	18%	50%	24%	47%

Post-Wean Growth			Frame			Carcass		
Post Wean	ADG	FCR	Mature Weight	Height	Length	EMA	Fat	Mar
105	94	88	99	99	95	90	91	91
55%	17%	6%	22%	18%	17%	7%	6%	6%

Myostatin	
Q204X	Free
NT821	Free
F94L	Free

Birth Weight	205D Weight	365D Weight	540D Weight	ADG Index	FCR Index	Scrotum	LH
32kg	305kg | *106 (12)*	321kg | *100 (12)*	-	-	-	- *(B1)*	-

SELLER REMARKS: A very nice balanced bull with masculinity, strong topline and solid muscling. Mother has an ICP of 387 days. A real asset for herd improvement. Myostatin free.

© Compiled by the South African Stud Book and Livestock Improvement Association
All Pedigree- and Performance Data is as recorded on LOGIX on 11 August 2025

LOT 14 (M) BEEFMASTER SF 220047

Kuddeboek	SP
Geb. dtm	2022-06-16
Oud.	3j 2m
Inteling	0%
DNS	U16792U007

Ouerskap	Vaar	Moer
DNS	✔	
Genomies		

ROCK170225 Spn Mat. 116
- **ROCK140138** Spn Mat. 120
  - **BOS 077406**
  - **ROCK100199** Oud. 13j | Gem. SI 105 | Kalwers 10 | Gespeen 10
- **ROCK150219** Oud. 5j | OEK 23m | TKP 379d | Kalwers 4 | Gespeen 4 | Spn. Mat. 95 | Gem. SI 105 | Spn. Mat. 95
  - **BOS 088470**
  - **ROCK100225** Oud. 13j | Gem. SI 95 | Kalwers 11 | Gespeen 11

HC 111229 Oud. 14j | OEK 32m | TKP 399d | Kalwers 11 | Gespeen 8 | Spn. Mat. 95 | Gem. SI 98 | KKG - | KKS -
Kalwings: 13-12, 15-01, 16-02, 16-12, 17-11, 18-12, 20-01, 20-12, 22-06, 23-11, 24-11
- **MAJ 040168** Spn Mat. 80
  - **L 619683**
  - **MAJ 000443** Oud. 8j | Gem. SI 95 | Kalwers 5 | Gespeen 5
- **BOS 066423** Oud. 7j | OEK 26m | TKP 427d | Kalwers 5 | Gespeen 4 | Spn. Mat. 103 | Gem. SI 104 | Spn. Mat. 103
  - **BOS 033069** PcH
  - **BOS 022158** Oud. 13j | Gem. SI 101 | Kalwers 7 | Gespeen 7

IDAHO ENTERPRISES
Vryburg, North West
0828385254
schalkfouri@gmail.com

POSBUS 723,,VRYBURG, 8601

KOEIWAARDE	108
99	Kalfgemak Waarde
98	Kalfgroei Waarde
106	Melk Waarde
97	Onderhoudswaarde
114	Vrugbaarheidswaarde
GROEI WAARDE	-
KARKAS WAARDE	91
PRODUKSIE WAARDE	-

LOGIX GENETIC GAIN TRAIT — EBV Analise 2025-07-22

Kalf en Moeder				Vrugbaarheid			
Geb. Dir.	Geb. Mat.	Spn. Dir.	Spn. Mat.	Skr. Omtr.	Vers Vrugb.	Koei Vrugb.	Lanklew.
101	94	98	106	91	111	115	109
67%	53%	69%	55%	22%	49%	24%	51%

Na-Speen Groei			Raam			Karkas		
Na-Speen	GDT	VOV	Volw. Gewig	Hoogte	Lengte	OSO	Vet	Mar
95	98	89	100	98	98	90	88	95
57%	20%	6%	24%	21%	21%	8%	7%	7%

Miostatien	
Q204X	Skoon
NT821	Skoon
F94L	Skoon

Geb. Gewig	205D Gewig	365D Gewig	540D Gewig	GDT Indeks	VOV Indeks	Skrotum	LH
31kg	251kg | *97 (19)*	-	369kg | *97 (12)*	-	-	- *(B2)*	-

VERKOPER OPMERKINGS: A bull with strong masculinity, good length, and depth. Myostatin Free.

LOT 15 (M) BEEFMASTER SF 220104

Kuddeboek	SP
Geb. dtm	2022-10-27
Oud.	2j 10m
Inteling	0%
DNS	U16792U020

Ouerskap	Vaar	Moer
DNS	✔	✔
Genomies		

BOS 188392 Spn Mat. 97
- **BOS 133079** Spn Mat. 100
  - **WO 100126**
  - **BOS 088142** Oud. 12j | Gem. SI 97 | Kalwers 7 | Gespeen 6
- **BOS 133268** Oud. 8j | OEK 36m | TKP 378d | Kalwers 5 | Gespeen 5 | Spn. Mat. 95 | Gem. SI 101 | Spn. Mat. 95
  - **BOS 100043**
  - **BOS 100138** Oud. 14j | Gem. SI 100 | Kalwers 12 | Gespeen 10

SF 200205 Oud. 4j | OEK 26m | TKP 306d | Kalwers 4 | Gespeen 3 | Spn. Mat. 73 | Gem. SI 100 | KKG - | KKS -
Kalwings: 22-10, 23-09, 24-07, 25-05
- **JIV 160087** HH Spn Mat. 80
  - **MULTIPLE SIRES**
  - **JIV 130122** Oud. 6j | Gem. SI 100 | Kalwers 3 | Gespeen 3
- **BA 170107** Oud. 7j | OEK 24m | TKP 363d | Kalwers 6 | Gespeen 6 | Spn. Mat. 65 | Gem. SI 98 | Spn. Mat. 65
  - **BA 130486**
  - **BA 100428** Oud. 7j | Gem. SI 85 | Kalwers 6 | Gespeen 6

IDAHO ENTERPRISES
Vryburg, North West
0828385254
schalkfouri@gmail.com

POSBUS 723,,VRYBURG, 8601

KOEIWAARDE	106
105	Kalfgemak Waarde
108	Kalfgroei Waarde
86	Melk Waarde
94	Onderhoudswaarde
118	Vrugbaarheidswaarde
GROEI WAARDE	-
KARKAS WAARDE	94
PRODUKSIE WAARDE	-

LOGIX GENETIC GAIN TRAIT — EBV Analise 2025-07-22

Kalf en Moeder				Vrugbaarheid			
Geb. Dir.	Geb. Mat.	Spn. Dir.	Spn. Mat.	Skr. Omtr.	Vers Vrugb.	Koei Vrugb.	Lanklew.
105	98	108	86	97	115	114	114
64%	43%	65%	46%	22%	39%	24%	42%

Na-Speen Groei			Raam			Karkas		
Na-Speen	GDT	VOV	Volw. Gewig	Hoogte	Lengte	OSO	Vet	Mar
107	95	87	105	84	93	101	97	107
46%	20%	6%	25%	21%	20%	12%	11%	11%

Miostatien	
Q204X	Nie Getoets
NT821	Nie Getoets
F94L	Nie Getoets

Geb. Gewig	205D Gewig	365D Gewig	540D Gewig	GDT Indeks	VOV Indeks	Skrotum	LH
29kg	239kg | *103 (18)*	280kg | *102 (18)*	-	-	-	- *(B1)*	-

VERKOPER OPMERKINGS: A bull with good masculinity, leg and meat qualities.Mother has an ICP of 306 days. On the father's side the bull goes back to WO 100126 and BOS 100043.

© Compiled by the South African Stud Book and Livestock Improvement Association
All Pedigree- and Performance Data is as recorded on LOGIX on 11 August 2025

LOT 16 (M) BEEFMASTER SF 220126

Herd Book	SP
Birth date	2022-11-11
Age	2y 9m
Inbreeding	0%
DNA	U16792U028

Parentage	Sire	Dam
DNA	✔	✔
Genomic		

- **BOS 188269** Wean Mat. 97
  - **BOS 144170** Wean Mat. 98
    - **BOS 100048** HH
    - **BOS 100106** Age 13y | Avg. WI 100 | Calves 11 | Weaned 10
  - **BOS 100336** Age 12y | AFC 30m | ICP 393d | Calves 10 | Weaned 7 | Wean Mat. 97 | Avg. WI 100 | Wean Mat. 97
    - **WO 050636**
    - **BOS 000429** Age 14y | Avg. WI 98 | Calves 11 | Weaned 10
- **HU 190191** Age 5y | AFC 35m | ICP 364d | Calves 3 | Weaned 2 | Wean Mat. 87 | Avg. WI 100 | CCB - | CCW - | Calvings: 22-11, 23-12, 24-11
  - **HU 150252** Wean Mat. 86
    - **HU 110400**
    - **HU 110738** Age 7y | Avg. WI 97 | Calves 3 | Weaned 3
  - **HU 150125** Age 9y | AFC 36m | ICP 401d | Calves 7 | Weaned 6 | Wean Mat. 98 | Avg. WI 101 | Wean Mat. 98
    - **HU 120298**
    - **HU 120292** Age 10y | Avg. WI 104 | Calves 7 | Weaned 7

IDAHO ENTERPRISES
Vryburg, North West
0828385254
schalkfouri@gmail.com

POSBUS 723,,VRYBURG, 8601

COW VALUE	102
88	Calving Ease Value
111	Calf Growth Value
92	Milk Value
93	Maintenance Value
109	Fertility Value
GROWTH VALUE	-
CARCASS VALUE	103
PRODUCTION VALUE	-

LOGIX GENETICS | GENETIKA — EBV Analysis 2025-07-22

Calf and Mother				Fertility			
Birth Dir.	Birth Mat.	Wean Dir.	Wean Mat.	Scr. Circ.	Heifer Fert.	Cow Fert.	Longev.
87	108	111	92	103	99	108	114
63%	41%	60%	43%	25%	39%	22%	42%

Post-Wean Growth			Frame			Carcass		
Post Wean	ADG	FCR	Mature Weight	Height	Length	EMA	Fat	Mar
110	103	95	106	113	111	101	93	94
46%	23%	5%	22%	26%	25%	14%	13%	13%

Myostatin	
Q204X	Not Tested
NT821	Not Tested
F94L	Not Tested

Birth Weight	205D Weight	365D Weight	540D Weight	ADG Index	FCR Index	Scrotum	LH
30kg	235kg | *99 (3)*	280kg | *96 (3)*	-	-	-	- *(B1)*	-

SELLER REMARKS: Excellent bull for commercial use! Mother has an ICP of 364 days.

LOT 17 (M) BEEFMASTER SF 220086

Herd Book	SP
Birth date	2022-10-04
Age	2y 10m
Inbreeding	0%
DNA	U16792U017

Parentage	Sire	Dam
DNA	✔	✔
Genomic		

- **BOS 188269** Wean Mat. 97
  - **BOS 144170** Wean Mat. 98
    - **BOS 100048** HH
    - **BOS 100106** Age 13y | Avg. WI 100 | Calves 11 | Weaned 10
  - **BOS 100336** Age 12y | AFC 30m | ICP 393d | Calves 10 | Weaned 7 | Wean Mat. 97 | Avg. WI 100 | Wean Mat. 97
    - **WO 050636**
    - **BOS 000429** Age 14y | Avg. WI 98 | Calves 11 | Weaned 10
- **BA 170444** Age 7y | AFC 22m | ICP 381d | Calves 6 | Weaned 5 | Wean Mat. 103 | Avg. WI 101 | CCB - | CCW - | Calvings: 19-08, 20-08, 21-09, 22-10, 23-10, 24-10
  - **BA 140006** Wean Mat. 104
    - **BA 090431**
    - **YP 020463** Age 13y | Avg. WI 101 | Calves 10 | Weaned 10
  - **BA 140043** Age 10y | AFC - | ICP 373d | Calves 9 | Weaned 6 | Wean Mat. - | Avg. WI 94 | Wean Mat.
    - **BA 100268**
    - **BA 110248** Age 7y | Avg. WI 103 | Calves 6 | Weaned 6

IDAHO ENTERPRISES
Vryburg, North West
0828385254
schalkfouri@gmail.com

POSBUS 723,,VRYBURG, 8601

COW VALUE	102
97	Calving Ease Value
105	Calf Growth Value
101	Milk Value
91	Maintenance Value
107	Fertility Value
GROWTH VALUE	-
CARCASS VALUE	99
PRODUCTION VALUE	-

LOGIX GENETICS | GENETIKA — EBV Analysis 2025-07-22

Calf and Mother				Fertility			
Birth Dir.	Birth Mat.	Wean Dir.	Wean Mat.	Scr. Circ.	Heifer Fert.	Cow Fert.	Longev.
93	115	105	101	103	100	106	111
60%	40%	61%	46%	23%	31%	19%	41%

Post-Wean Growth			Frame			Carcass		
Post Wean	ADG	FCR	Mature Weight	Height	Length	EMA	Fat	Mar
104	97	91	108	109	107	98	88	78
42%	21%	5%	20%	23%	22%	14%	13%	12%

Myostatin	
Q204X	Not Tested
NT821	Not Tested
F94L	Not Tested

Birth Weight	205D Weight	365D Weight	540D Weight	ADG Index	FCR Index	Scrotum	LH
34kg	238kg | *101 (18)*	300kg | *100 (18)*	-	-	-	- *(B1)*	-

SELLER REMARKS: Potential stud sire! A bull with good masculinity, leg and meat qualities. Mother has an ICP of 381 days. This bull will be an asset to your herd! Out of the following lines, BOS 100048 and WO050636.

© Compiled by the South African Stud Book and Livestock Improvement Association
All Pedigree- and Performance Data is as recorded on LOGIX on 11 August 2025

LOT 18 (M) BEEFMASTER SF 220122

Kuddeboek	SP
Geb. dtm	2022-11-08
Oud.	2j 9m
Inteling	0%
DNS	U16792U026

Ouerskap	Vaar	Moer
DNS	✔	✔
Genomies		

- ROCK170225 (Spn Mat. 116)
  - ROCK140138 (Spn Mat. 120)
    - BOS 077406
    - ROCK100199 — Oud. 13j | Gem. SI 105 | Kalwers 10 | Gespeen 10
  - ROCK150219 — Oud. 5j | OEK 23m | TKP 379d | Kalwers 4 | Gespeen 4 | Spn. Mat. 95 | Gem. SI 105 | Spn. Mat. 95
    - BOS 088470
    - ROCK100225 — Oud. 13j | Gem. SI 95 | Kalwers 11 | Gespeen 11
- SF 170013 — Oud. 7j | OEK 34m | TKP 420d | Kalwers 5 | Gespeen 4 | Spn. Mat. 87 | Gem. SI 99 | KKG - | KKS - | Kalwings: 20-09, 21-10, 22-11, 24-02, 25-04
  - HC 111298 PcH (Spn Mat. 87)
    - BOS 033044 PcH
    - PC 030412 — Oud. 13j | Gem. SI 103 | Kalwers 11 | Gespeen 11
  - HC 060678 — Oud. 13j | OEK 30m | TKP 430d | Kalwers 9 | Gespeen 9 | Spn. Mat. 99 | Gem. SI 100 | Spn. Mat. 99
    - AHA 010163
    - PC 000261 — Oud. 12j | Gem. SI 100 | Kalwers 9 | Gespeen 9

IDAHO ENTERPRISES
Vryburg, North West
0828385254
schalkfouri@gmail.com

POSBUS 723,,VRYBURG, 8601

KOEIWAARDE	110
103	Kalfgemak Waarde
102	Kalfgroei Waarde
103	Melk Waarde
99	Onderhoudswaarde
113	Vrugbaarheidswaarde
GROEI WAARDE	-
KARKAS WAARDE	90
PRODUKSIE WAARDE	-

LOGIX GENETICS CONSULTING — EBV Analise 2025-07-22

Kalf en Moeder				Vrugbaarheid			
Geb. Dir.	Geb. Mat.	Spn. Dir.	Spn. Mat.	Skr. Omtr.	Vers Vrugb.	Koei Vrugb.	Lanklew.
103	97	102	103	93	105	108	117
68%	53%	68%	53%	21%	50%	26%	48%

Na-Speen Groei			Raam			Karkas		
Na-Speen	GDT	VOV	Volw. Gewig	Hoogte	Lengte	OSO	Vet	Mar
101	94	90	99	97	95	89	95	94
56%	20%	5%	24%	21%	21%	7%	6%	6%

Miostatien	
Q204X	Nie Getoets
NT821	Nie Getoets
F94L	Nie Getoets

Geb. Gewig	205D Gewig	365D Gewig	540D Gewig	GDT Indeks	VOV Indeks	Skrotum	LH
31kg	227kg | 97 (18)	287kg | 96 (18)	-	-	-	- (B1)	-

VERKOPER OPMERKINGS: A very nice balanced bull with masculinity, strong topline and solid muscling. A real asset for herd improvement. Mother has an ICP of 339 days.

LOT 19 (M) BEEFMASTER SF 220066

Kuddeboek	SP
Geb. dtm	2022-07-23
Oud.	3j 1m
Inteling	0%
DNS	U16792U014

Ouerskap	Vaar	Moer
DNS	✔	
Genomies		

- BOS 188269 (Spn Mat. 97)
  - BOS 144170 (Spn Mat. 98)
    - BOS 100048 HH
    - BOS 100106 — Oud. 13j | Gem. SI 100 | Kalwers 11 | Gespeen 10
  - BOS 100336 — Oud. 12j | OEK 30m | TKP 393d | Kalwers 10 | Gespeen 7 | Spn. Mat. 97 | Gem. SI 100 | Spn. Mat. 97
    - WO 050636
    - BOS 000429 — Oud. 14j | Gem. SI 98 | Kalwers 11 | Gespeen 10
- HU 170028 — Oud. 7j | OEK 30m | TKP 339d | Kalwers 6 | Gespeen 6 | Spn. Mat. 90 | Gem. SI 101 | KKG 8.57 | KKS - | Kalwings: 19-10, 20-09, 21-08, 22-07, 23-07, 24-05
  - HU 130077 (Spn Mat. 104)
    - HU 100186
    - HU 100164 — Oud. 11j | Gem. SI 104 | Kalwers 7 | Gespeen 6
  - HU 140012 — Oud. 5j | OEK 36m | TKP 582d | Kalwers 2 | Gespeen 2 | Spn. Mat. 89 | Gem. SI 102 | Spn. Mat. 89
    - MULTIPLE SIRES
    - HU 110063 — Oud. 4j | Gem. SI 105 | Kalwers 1 | Gespeen 1

IDAHO ENTERPRISES
Vryburg, North West
0828385254
schalkfouri@gmail.com

POSBUS 723,,VRYBURG, 8601

KOEIWAARDE	115
99	Kalfgemak Waarde
108	Kalfgroei Waarde
93	Melk Waarde
100	Onderhoudswaarde
121	Vrugbaarheidswaarde
GROEI WAARDE	-
KARKAS WAARDE	102
PRODUKSIE WAARDE	-

LOGIX GENETICS CONSULTING — EBV Analise 2025-07-22

Kalf en Moeder				Vrugbaarheid			
Geb. Dir.	Geb. Mat.	Spn. Dir.	Spn. Mat.	Skr. Omtr.	Vers Vrugb.	Koei Vrugb.	Lanklew.
96	112	108	93	94	116	126	111
64%	45%	65%	49%	31%	39%	25%	46%

Na-Speen Groei			Raam			Karkas		
Na-Speen	GDT	VOV	Volw. Gewig	Hoogte	Lengte	OSO	Vet	Mar
107	102	94	99	103	105	99	98	103
50%	28%	5%	26%	31%	30%	15%	14%	13%

Miostatien	
Q204X	Nie Getoets
NT821	Nie Getoets
F94L	Nie Getoets

Geb. Gewig	205D Gewig	365D Gewig	540D Gewig	GDT Indeks	VOV Indeks	Skrotum	LH
31kg	261kg | 101 (19)	-	372kg | 97 (12)	-	-	- (B2)	-

VERKOPER OPMERKINGS: Excellent bull for commercial use!

© Compiled by the South African Stud Book and Livestock Improvement Association
All Pedigree- and Performance Data is as recorded on LOGIX on 11 August 2025

LOT 20 (M) BEEFMASTER SF 220040

Herd Book	SP
Birth date	2022-05-22
Age	3y 3m
Inbreeding	0%
DNA	U16792U003

Parentage	Sire	Dam
DNA	✔	✔
Genomic		

- HC 170197 HH — Wean Mat. 96
  - HC 091026 — Wean Mat. 50
    - AHA 050339
    - PC 020385 — Age 13y | Avg. WI 102 | Calves 10 | Weaned 10
  - HC 090982 — Age 10y | AFC 33m | ICP 430d | Calves 7 | Weaned 6 | Wean Mat. 129 | Avg. WI 111 | Wean Mat. 129
    - TOM 060141
    - HC 060636 — Age 8y | Avg. WI 93 | Calves 6 | Weaned 5
- SF 160023 — Age 7y | AFC 24m | ICP 413d | Calves 4 | Weaned 4 | Wean Mat. 74 | Avg. WI 101 | CCB - | CCW - | Calvings: 18-12, 20-07, 21-06, 22-05
  - WO 050636 — Wean Mat. 87
    - WO 010081 HH
    - WO 020166 — Age 10y | Avg. WI 96 | Calves 9 | Weaned 9
  - HC 121330 — Age 8y | AFC 30m | ICP 359d | Calves 7 | Weaned 5 | Wean Mat. 77 | Avg. WI 99 | Wean Mat. 77
    - BOS 088375
    - HC 050565 — Age 10y | Avg. WI 103 | Calves 6 | Weaned 6

IDAHO ENTERPRISES
Vryburg, North West
0828385254
schalkfouri@gmail.com

POSBUS 723,,VRYBURG, 8601

COW VALUE	96
88	Calving Ease Value
111	Calf Growth Value
86	Milk Value
98	Maintenance Value
101	Fertility Value
GROWTH VALUE	-
CARCASS VALUE	100
PRODUCTION VALUE	-

LOGIX GENETICS | GENETICA — EBV Analysis 2025-07-22

Calf and Mother				Fertility			
Birth Dir.	Birth Mat.	Wean Dir.	Wean Mat.	Scr. Circ.	Heifer Fert.	Cow Fert.	Longev.
88	106	111	86	105	92	104	107
65%	50%	67%	53%	30%	49%	31%	52%

Post-Wean Growth			Frame			Carcass		
Post Wean	ADG	FCR	Mature Weight	Height	Length	EMA	Fat	Mar
110	107	106	101	101	98	100	97	104
56%	27%	8%	28%	30%	29%	10%	9%	9%

Birth Weight	205D Weight	365D Weight	540D Weight	ADG Index	FCR Index	Scrotum	LH
32kg	273kg | *101 (8)*	-	369kg | *97 (5)*	-	-	- *(B2)*	-

Myostatin	
Q204X	Not Tested
NT821	Not Tested
F94L	Not Tested

SELLER REMARKS: A very nice balanced bull. A real asset for herd improvement.

LOT 23 (M) BEEFMASTER SF 220061

Herd Book	SP
Birth date	2022-07-16
Age	3y 1m
Inbreeding	1%
DNA	U16792U012

Parentage	Sire	Dam
DNA	✔	
Genomic		

- HC 170197 HH — Wean Mat. 96
  - HC 091026 — Wean Mat. 50
    - AHA 050339
    - PC 020385 — Age 13y | Avg. WI 102 | Calves 10 | Weaned 10
  - HC 090982 — Age 10y | AFC 33m | ICP 430d | Calves 7 | Weaned 6 | Wean Mat. 129 | Avg. WI 111 | Wean Mat. 129
    - TOM 060141
    - HC 060636 — Age 8y | Avg. WI 93 | Calves 6 | Weaned 5
- HC 090994 — Age 14y | AFC 38m | ICP 453d | Calves 9 | Weaned 7 | Wean Mat. 98 | Avg. WI 104 | CCB - | CCW - | Calvings: 12-08, 13-12, 14-11, 15-11, 16-12, 17-12, 18-11, 20-12, 22-07
  - DO 030034 — Wean Mat. 81
    - MULTIPLE SIRES
    - DO 990051 — Age 7y | Avg. WI 79 | Calves 4 | Weaned 2
  - HC 040503 — Age 9y | AFC 35m | ICP 531d | Calves 5 | Weaned 5 | Wean Mat. 105 | Avg. WI 103 | Wean Mat. 105
    - PC 970116
    - PC 000261 — Age 12y | Avg. WI 100 | Calves 9 | Weaned 9

IDAHO ENTERPRISES
Vryburg, North West
0828385254
schalkfouri@gmail.com

POSBUS 723,,VRYBURG, 8601

COW VALUE	98
93	Calving Ease Value
110	Calf Growth Value
98	Milk Value
97	Maintenance Value
93	Fertility Value
GROWTH VALUE	-
CARCASS VALUE	-
PRODUCTION VALUE	-

LOGIX GENETICS | GENETICA — EBV Analysis 2025-07-22

Calf and Mother				Fertility			
Birth Dir.	Birth Mat.	Wean Dir.	Wean Mat.	Scr. Circ.	Heifer Fert.	Cow Fert.	Longev.
91	114	110	98	98	82	103	102
64%	48%	68%	55%	26%	48%	25%	53%

Post-Wean Growth			Frame			Carcass		
Post Wean	ADG	FCR	Mature Weight	Height	Length	EMA	Fat	Mar
108	107	105	101	100	100	-	-	-
56%	23%	6%	22%	26%	25%			

Birth Weight	205D Weight	365D Weight	540D Weight	ADG Index	FCR Index	Scrotum	LH
33kg	262kg | *101 (19)*	-	388kg | *102 (12)*	-	-	- *(B2)*	-

Myostatin	
Q204X	Free
NT821	Free
F94L	Free

SELLER REMARKS: A very nice balanced bull. A real asset for herd improvement. Myostatin Free.

© Compiled by the South African Stud Book and Livestock Improvement Association
All Pedigree- and Performance Data is as recorded on LOGIX on 11 August 2025

LOT 24 (M) BEEFMASTER SF 220129

Kuddeboek	C
Geb. dtm	2022-11-12
Oud.	2j 9m
Inteling	1%
DNS	U16792U029

Ouerskap	Vaar	Moer
DNS	✔	✔
Genomies		

- **BOS 188392** Spn Mat. 97
  - **BOS 133079** Spn Mat. 100
    - **WO 100126**
    - **BOS 088142** Oud. 12j | Gem. SI 97 Kalwers 7 | Gespeen 6
  - **BOS 133268** Oud. 8j | OEK 36m | TKP 378d Kalwers 5 | Gespeen 5 | Spn. Mat. 95 Gem. SI 101 | Spn. Mat. 95
    - **BOS 100043**
    - **BOS 100138** Oud. 14j | Gem. SI 100 Kalwers 12 | Gespeen 10
- **SF 200130** Oud. 5j | OEK 21m | TKP 383d Kalwers 4 | Gespeen 3 | Spn. Mat. 99 Gem. SI 101 | KKG - | KKS - Kalwings: 22-01, 22-11, 24-04, 25-02
  - **BOS 144750 HH** Spn Mat. 96
    - **BOS 111176**
    - **BOS 122555** Oud. 10j | Gem. SI 103 Kalwers 8 | Gespeen 6
  - **SF 140051** Oud. 10j | OEK - | TKP 410d Kalwers 6 | Gespeen 6 | Spn. Mat. 98 Gem. SI 96 | Spn. Mat. 98
    - **BOS 088375**

IDAHO ENTERPRISES
Vryburg, North West
0828385254
schalkfouri@gmail.com

POSBUS 723,,VRYBURG, 8601

KOEIWAARDE	106
96	Kalfgemak Waarde
109	Kalfgroei Waarde
98	Melk Waarde
91	Onderhoudswaarde
111	Vrugbaarheidswaarde
GROEI WAARDE	-
KARKAS WAARDE	102
PRODUKSIE WAARDE	-

LOGIX GENETICS GENETICA EBV Analise 2025-07-22

Kalf en Moeder				Vrugbaarheid			
Geb. Dir.	Geb. Mat.	Spn. Dir.	Spn. Mat.	Skr. Omtr.	Vers Vrugb.	Koei Vrugb.	Lanklew.
96	99	109	98	97	101	106	119
63%	44%	61%	46%	31%	36%	23%	44%

Na-Speen Groei			Raam			Karkas		
Na-Speen	GDT	VOV	Volw. Gewig	Hoogte	Lengte	OSO	Vet	Mar
109	102	97	108	95	107	107	91	99
43%	29%	6%	27%	30%	29%	12%	11%	10%

Miostatien	
Q204X	Nie Getoets
NT821	Nie Getoets
F94L	Nie Getoets

Geb. Gewig	205D Gewig	365D Gewig	540D Gewig	GDT Indeks	VOV Indeks	Skrotum	LH
30kg	245kg | *104 (3)*	289kg | *100 (3)*	-	-	-	- *(B1)*	-

VERKOPER OPMERKINGS: A very nice balanced bull. Mother has an ICP 383 days. A real asset for herd improvement.

LOT 25 (M) BEEFMASTER SF 220133

Kuddeboek	SP
Geb. dtm	2022-11-22
Oud.	2j 9m
Inteling	0%
DNS	U16792U030

Ouerskap	Vaar	Moer
DNS	✔	✔
Genomies		

- **HC 170197 HH** Spn Mat. 96
  - **HC 091026** Spn Mat. 50
    - **AHA 050339**
    - **PC 020385** Oud. 13j | Gem. SI 102 Kalwers 10 | Gespeen 10
  - **HC 090982** Oud. 10j | OEK 33m | TKP 430d Kalwers 7 | Gespeen 6 | Spn. Mat. 129 Gem. SI 111 | Spn. Mat. 129
    - **TOM 060141**
    - **HC 060636** Oud. 8j | Gem. SI 93 Kalwers 6 | Gespeen 5
- **HU 150259** Oud. 9j | OEK 29m | TKP 393d Kalwers 7 | Gespeen 7 | Spn. Mat. 104 Gem. SI 97 | KKG 8.81 | KKS 51.1 Kalwings: 18-04, 19-09, 20-10, 21-10, 22-11, 23-10, 24-09
  - **HU 110085** Spn Mat. 92
    - **HU 088172**
    - **HU 088330** Oud. 6j | Gem. SI 109 Kalwers 4 | Gespeen 3
  - **HU 110233** Oud. 7j | OEK 38m | TKP 459d Kalwers 4 | Gespeen 4 | Spn. Mat. 128 Gem. SI 111 | Spn. Mat. 128
    - **HU 088143**
    - **HU 066272** Oud. 11j | Gem. SI 109 Kalwers 9 | Gespeen 9

IDAHO ENTERPRISES
Vryburg, North West
0828385254
schalkfouri@gmail.com

POSBUS 723,,VRYBURG, 8601

KOEIWAARDE	96
96	Kalfgemak Waarde
104	Kalfgroei Waarde
99	Melk Waarde
91	Onderhoudswaarde
101	Vrugbaarheidswaarde
GROEI WAARDE	-
KARKAS WAARDE	97
PRODUKSIE WAARDE	-

LOGIX GENETICS GENETICA EBV Analise 2025-07-22

Kalf en Moeder				Vrugbaarheid			
Geb. Dir.	Geb. Mat.	Spn. Dir.	Spn. Mat.	Skr. Omtr.	Vers Vrugb.	Koei Vrugb.	Lanklew.
96	102	104	99	100	90	102	112
67%	50%	65%	54%	30%	46%	24%	48%

Na-Speen Groei			Raam			Karkas		
Na-Speen	GDT	VOV	Volw. Gewig	Hoogte	Lengte	OSO	Vet	Mar
105	104	-	108	105	103	97	89	102
52%	26%		28%	30%	29%	18%	16%	16%

Miostatien	
Q204X	Skoon
NT821	Skoon
F94L	Skoon

Geb. Gewig	205D Gewig	365D Gewig	540D Gewig	GDT Indeks	VOV Indeks	Skrotum	LH
31kg	231kg | *97 (3)*	316kg | *104 (3)*	-	-	-	- *(B1)*	-

VERKOPER OPMERKINGS: A very nice balanced bull. Mother has an ICP 393 days. A real asset for herd improvement.

© Compiled by the South African Stud Book and Livestock Improvement Association
All Pedigree- and Performance Data is as recorded on LOGIX on 11 August 2025

LOT 26 (M) BEEFMASTER SF 220045

Herd Book	SP
Birth date	2022-05-24
Age	3y 3m
Inbreeding	0%
DNA	U16792U005

Parentage	Sire	Dam
DNA	✔	
Genomic		

ROCK170225
Wean Mat. 116

ROCK140138
Wean Mat. 120

BOS 077406

ROCK100199
Age 13y | Avg. WI 105
Calves 10 | Weaned 10

ROCK150219
Age 5y | AFC 23m | ICP 379d
Calves 4 | Weaned 4 | Wean Mat. 95
Avg. WI 105 | Wean Mat. 95

BOS 088470

ROCK100225
Age 13y | Avg. WI 95
Calves 11 | Weaned 11

BA 170058
Age 8y | AFC 34m | ICP 369d
Calves 6 | Weaned 3 | Wean Mat. 82
Avg. WI 97 | CCB - | CCW -
Calvings: 20-06, 21-07, 22-05, 23-04, 24-06, 25-07

BA 130454 HH
Wean Mat. 82

BA 090780

BA 090320
Age 9y | Avg. WI 102
Calves 8 | Weaned 8

BA 110377
Age 6y | AFC 25m | ICP 353d
Calves 5 | Weaned 5 | Wean Mat. 92
Avg. WI 94 | Wean Mat. 92

MAJ 050496

MAJ 020079
Age 11y | Avg. WI 105
Calves 7 | Weaned 7

IDAHO ENTERPRISES
Vryburg, North West
0828385254
schalkfouri@gmail.com

POSBUS 723,,VRYBURG, 8601

COW VALUE	96
112	Calving Ease Value
94	Calf Growth Value
99	Milk Value
90	Maintenance Value
110	Fertility Value
GROWTH VALUE	-
CARCASS VALUE	-
PRODUCTION VALUE	-

LOGIX GENETICS GENETICS EBV Analysis 2025-07-22

Calf and Mother				Fertility			
Birth Dir.	Birth Mat.	Wean Dir.	Wean Mat.	Scr. Circ.	Heifer Fert.	Cow Fert.	Longev.
112	91	94	99	92	109	106	111
68%	53%	68%	51%	25%	49%	26%	49%

Post-Wean Growth			Frame			Carcass		
Post Wean	ADG	FCR	Mature Weight	Height	Length	EMA	Fat	Mar
96	85	-	108	87	87	82	-	-
56%	23%		31%	25%	24%	5%		

Myostatin	
Q204X	Not Tested
NT821	Not Tested
F94L	Not Tested

Birth Weight	205D Weight	365D Weight	540D Weight	ADG Index	FCR Index	Scrotum	LH
27kg	269kg | *102 (8)*	-	361kg | *98 (5)*	-	-	- *(B2)*	-

SELLER REMARKS: Excellent bull for commercial use. Mother has an ICP of 369 days.

LOT 27 (M) BEEFMASTER SF 220058

Herd Book	SP
Birth date	2022-07-16
Age	3y 1m
Inbreeding	0%
DNA	U16792U009

Parentage	Sire	Dam
DNA	✔	✔
Genomic		

ROCK170225
Wean Mat. 116

ROCK140138
Wean Mat. 120

BOS 077406

ROCK100199
Age 13y | Avg. WI 105
Calves 10 | Weaned 10

ROCK150219
Age 5y | AFC 23m | ICP 379d
Calves 4 | Weaned 4 | Wean Mat. 95
Avg. WI 105 | Wean Mat. 95

BOS 088470

ROCK100225
Age 13y | Avg. WI 95
Calves 11 | Weaned 11

BA 170461
Age 7y | AFC 22m | ICP 356d
Calves 7 | Weaned 5 | Wean Mat. 106
Avg. WI 104 | CCB - | CCW -
Calvings: 19-08, 20-08, 21-09, 22-07, 23-07, 24-06, 25-06

BA 143079
Wean Mat. 105

MAJ 990435

BA 120579
Age 12y | Avg. WI 104
Calves 10 | Weaned 9

BA 130142
Age 5y | AFC 26m | ICP 349d
Calves 4 | Weaned 4 | Wean Mat. 91
Avg. WI 100 | Wean Mat. 91

8121LH

MAJ 070225
Age 8y | Avg. WI 96
Calves 5 | Weaned 5

IDAHO ENTERPRISES
Vryburg, North West
0828385254
schalkfouri@gmail.com

POSBUS 723,,VRYBURG, 8601

COW VALUE	112
96	Calving Ease Value
112	Calf Growth Value
113	Milk Value
83	Maintenance Value
106	Fertility Value
GROWTH VALUE	-
CARCASS VALUE	97
PRODUCTION VALUE	-

LOGIX GENETICS GENETICS EBV Analysis 2025-07-22

Calf and Mother				Fertility			
Birth Dir.	Birth Mat.	Wean Dir.	Wean Mat.	Scr. Circ.	Heifer Fert.	Cow Fert.	Longev.
102	75	112	113	97	104	99	111
68%	53%	68%	52%	22%	45%	22%	48%

Post-Wean Growth			Frame			Carcass		
Post Wean	ADG	FCR	Mature Weight	Height	Length	EMA	Fat	Mar
110	101	100	117	107	102	97	90	87
57%	20%	6%	26%	21%	21%	6%	5%	5%

Myostatin	
Q204X	Not Tested
NT821	Not Tested
F94L	Not Tested

Birth Weight	205D Weight	365D Weight	540D Weight	ADG Index	FCR Index	Scrotum	LH
33kg	259kg | *100 (19)*	-	388kg | *101 (12)*	-	-	- *(B2)*	-

SELLER REMARKS: Excellent bull for commercial use. Mother has an ICP of 356 days.

© Compiled by the South African Stud Book and Livestock Improvement Association
All Pedigree- and Performance Data is as recorded on LOGIX on 11 August 2025

LOT 28 (M) BEEFMASTER SF 220112

Kuddeboek	SP
Geb. dtm	2022-11-02
Oud.	2j 9m
Inteling	2%
DNS	U16792U023

Ouerskap	Vaar	Moer
DNS	✔	✔
Genomies		

BOS 188392
Spn Mat. 97

BOS 133079
Spn Mat. 100

WO 100126

BOS 088142
Oud. 12j | Gem. SI 97
Kalwers 7 | Gespeen 6

BOS 133268
Oud. 8j | OEK 36m | TKP 378d
Kalwers 5 | Gespeen 5 | Spn. Mat. 95
Gem. SI 101 | Spn. Mat. 95

BOS 100043

BOS 100138
Oud. 14j | Gem. SI 100
Kalwers 12 | Gespeen 10

HC 151900
Oud. 9j | OEK 39m | TKP 451d
Kalwers 6 | Gespeen 5 | Spn. Mat. 93
Gem. SI 100 | KKG - | KKS -

Kalwings: 19-01, 20-08, 21-09, 22-11, 24-03, 25-03

BOS 122002
Spn Mat. 65

BOS 033210

BOS 011161
Oud. 11j | Gem. SI 97
Kalwers 8 | Gespeen 7

HC 101110
Oud. 9j | OEK 34m | TKP 405d
Kalwers 6 | Gespeen 6 | Spn. Mat. 119
Gem. SI 99 | Spn. Mat. 119

TOM 060141

HC 070763
Oud. 5j | Gem. SI 101
Kalwers 2 | Gespeen 2

IDAHO ENTERPRISES

Vryburg, North West
0828385254
schalkfouri@gmail.com

POSBUS 723,,VRYBURG, 8601

KOEIWAARDE	98
102	Kalfgemak Waarde
102	Kalfgroei Waarde
95	Melk Waarde
93	Onderhoudswaarde
105	Vrugbaarheidswaarde
GROEI WAARDE	-
KARKAS WAARDE	95
PRODUKSIE WAARDE	-

LOGIX GENETICS GENETICA EBV Analise 2025-07-22

Kalf en Moeder				Vrugbaarheid			
Geb. Dir.	Geb. Mat.	Spn. Dir.	Spn. Mat.	Skr. Omtr.	Vers Vrugb.	Koei Vrugb.	Lanklew.
100	105	102	95	84	94	102	117
63%	*41%*	*65%*	*47%*	*25%*	*41%*	*26%*	*46%*

Na-Speen Groei			Raam			Karkas		
Na-Speen	GDT	VOV	Volw. Gewig	Hoogte	Lengte	OSO	Vet	Mar
103	100	89	105	95	102	101	88	109
48%	*23%*	*8%*	*22%*	*24%*	*23%*	*13%*	*12%*	*11%*

Miostatien	
Q204X	Nie Getoets
NT821	Nie Getoets
F94L	Nie Getoets

Geb. Gewig	205D Gewig	365D Gewig	540D Gewig	GDT Indeks	VOV Indeks	Skrotum	LH
32kg	241kg | *103 (18)*	291kg | *97 (18)*	-	-	-	- *(B1)*	-

VERKOPER OPMERKINGS: Excellent bull for commercial use!

LOT 29 (M) BEEFMASTER SF 220060

Kuddeboek	SP
Geb. dtm	2022-07-16
Oud.	3j 1m
Inteling	0%
DNS	U16792U011

Ouerskap	Vaar	Moer
DNS	✔	✔
Genomies		

BOS 188392
Spn Mat. 97

BOS 133079
Spn Mat. 100

WO 100126

BOS 088142
Oud. 12j | Gem. SI 97
Kalwers 7 | Gespeen 6

BOS 133268
Oud. 8j | OEK 36m | TKP 378d
Kalwers 5 | Gespeen 5 | Spn. Mat. 95
Gem. SI 101 | Spn. Mat. 95

BOS 100043

BOS 100138
Oud. 14j | Gem. SI 100
Kalwers 12 | Gespeen 10

HC 091075
Oud. 14j | OEK 36m | TKP 441d
Kalwers 9 | Gespeen 9 | Spn. Mat. 73
Gem. SI 99 | KKG - | KKS -

Kalwings: 12-11, 14-02, 15-03, 16-12, 17-12, 18-10, 20-08, 21-09, 22-07

HC 050576
Spn Mat. 51

RAU 020220

PC 000261
Oud. 12j | Gem. SI 100
Kalwers 9 | Gespeen 9

HC 050574
Oud. 12j | OEK 37m | TKP 413d
Kalwers 8 | Gespeen 8 | Spn. Mat. 102
Gem. SI 102 | Spn. Mat. 102

AHA 010163

PC 980159
Oud. 11j | Gem. SI 103
Kalwers 9 | Gespeen 9

IDAHO ENTERPRISES

Vryburg, North West
0828385254
schalkfouri@gmail.com

POSBUS 723,,VRYBURG, 8601

KOEIWAARDE	101
96	Kalfgemak Waarde
110	Kalfgroei Waarde
85	Melk Waarde
95	Onderhoudswaarde
112	Vrugbaarheidswaarde
GROEI WAARDE	-
KARKAS WAARDE	101
PRODUKSIE WAARDE	-

LOGIX GENETICS GENETICA EBV Analise 2025-07-22

Kalf en Moeder				Vrugbaarheid			
Geb. Dir.	Geb. Mat.	Spn. Dir.	Spn. Mat.	Skr. Omtr.	Vers Vrugb.	Koei Vrugb.	Lanklew.
94	108	110	85	97	99	114	116
63%	*44%*	*66%*	*52%*	*25%*	*41%*	*24%*	*49%*

Na-Speen Groei			Raam			Karkas		
Na-Speen	GDT	VOV	Volw. Gewig	Hoogte	Lengte	OSO	Vet	Mar
110	107	97	104	100	105	104	91	105
52%	*23%*	*7%*	*24%*	*24%*	*24%*	*11%*	*10%*	*10%*

Miostatien	
Q204X	Nie Getoets
NT821	Nie Getoets
F94L	Nie Getoets

Geb. Gewig	205D Gewig	365D Gewig	540D Gewig	GDT Indeks	VOV Indeks	Skrotum	LH
32kg	260kg | *100 (19)*	-	377kg | *99 (12)*	-	-	- *(B2)*	-

VERKOPER OPMERKINGS: Excellent bull for commercial use!

© Compiled by the South African Stud Book and Livestock Improvement Association
All Pedigree- and Performance Data is as recorded on LOGIX on 11 August 2025

LOT 30 (M) BEEFMASTER SF 220100

Herd Book	SP
Birth date	2022-10-18
Age	2y 10m
Inbreeding	1%
DNA	U16792U019

Parentage	Sire	Dam
DNA	✔	✔
Genomic		

- **BOS 188269** Wean Mat. 97
  - **BOS 144170** Wean Mat. 98
    - **BOS 100048** HH
    - **BOS 100106** Age 13y | Avg. WI 100 | Calves 11 | Weaned 10
  - **BOS 100336** Age 12y | AFC 30m | ICP 393d | Calves 10 | Weaned 7 | Wean Mat. 97 | Avg. WI 100 | Wean Mat. 97
    - **WO 050636**
    - **BOS 000429** Age 14y | Avg. WI 98 | Calves 11 | Weaned 10
- **HC 200560** Age 5y | AFC 28m | ICP 304d | Calves 4 | Weaned 3 | Wean Mat. 98 | Avg. WI 101 | CCB - | CCW - | Calvings: 22-10, 23-08, 24-07, 25-04
  - **WO 160414** HH Wean Mat. 133
    - **WO 090427**
    - **WO 090431** Age 12y | Avg. WI 104 | Calves 10 | Weaned 5
  - **HC 151853** Age 10y | AFC 27m | ICP 454d | Calves 7 | Weaned 4 | Wean Mat. 67 | Avg. WI 93 | Wean Mat. 67
    - **HC 091026**
    - **HC 091067** Age 9y | Avg. WI 91 | Calves 7 | Weaned 5

IDAHO ENTERPRISES

Vryburg, North West
0828385254
schalkfouri@gmail.com

POSBUS 723,,VRYBURG, 8601

COW VALUE	111
97	Calving Ease Value
99	Calf Growth Value
97	Milk Value
107	Maintenance Value
118	Fertility Value
GROWTH VALUE	-
CARCASS VALUE	92
PRODUCTION VALUE	-

LOGIX GENETICS | GENETIKA — EBV Analysis 2025-07-22

Calf and Mother				Fertility			
Birth Dir.	Birth Mat.	Wean Dir.	Wean Mat.	Scr. Circ.	Heifer Fert.	Cow Fert.	Longev.
97	103	99	97	98	114	114	115
62%	42%	64%	47%	25%	41%	25%	44%

Post-Wean Growth			Frame			Carcass		
Post Wean	ADG	FCR	Mature Weight	Height	Length	EMA	Fat	Mar
99	96	89	93	95	95	90	100	90
48%	23%	6%	22%	25%	24%	14%	13%	13%

Birth Weight	205D Weight	365D Weight	540D Weight	ADG Index	FCR Index	Scrotum	LH
29kg	235kg | 102 (18)	283kg | 102 (18)	-	-	-	- (B1)	-

Myostatin	
Q204X	Not Tested
NT821	Not Tested
F94L	Not Tested

SELLER REMARKS: Excellent bull for commercial use. Mother has an ICP 304 days.

LOT 31 (M) BEEFMASTER SF 220108

Herd Book	SP
Birth date	2022-10-30
Age	2y 9m
Inbreeding	0%
DNA	U16792U021

Parentage	Sire	Dam
DNA	✔	✔
Genomic		

- **BOS 188392** Wean Mat. 97
  - **BOS 133079** Wean Mat. 100
    - **WO 100126**
    - **BOS 088142** Age 12y | Avg. WI 97 | Calves 7 | Weaned 6
  - **BOS 133268** Age 8y | AFC 36m | ICP 378d | Calves 5 | Weaned 5 | Wean Mat. 95 | Avg. WI 101 | Wean Mat. 95
    - **BOS 100043**
    - **BOS 100138** Age 14y | Avg. WI 100 | Calves 12 | Weaned 10
- **BA 170107** Age 7y | AFC 24m | ICP 363d | Calves 6 | Weaned 6 | Wean Mat. 65 | Avg. WI 98 | CCB - | CCW - | Calvings: 19-08, 20-08, 21-11, 22-10, 23-08, 24-07
  - **BA 130486** Wean Mat. 83
    - **WO 040262**
    - **BA 110565** Age 12y | Avg. WI 98 | Calves 10 | Weaned 7
  - **BA 100428** Age 7y | AFC 25m | ICP 353d | Calves 6 | Weaned 6 | Wean Mat. 46 | Avg. WI 85 | Wean Mat. 46
    - **MAJ 050356**
    - **MAJ 070319** Age 4y | Avg. WI 105 | Calves 3 | Weaned 3

IDAHO ENTERPRISES

Vryburg, North West
0828385254
schalkfouri@gmail.com

POSBUS 723,,VRYBURG, 8601

COW VALUE	100
113	Calving Ease Value
107	Calf Growth Value
81	Milk Value
94	Maintenance Value
113	Fertility Value
GROWTH VALUE	-
CARCASS VALUE	93
PRODUCTION VALUE	-

LOGIX GENETICS | GENETIKA — EBV Analysis 2025-07-22

Calf and Mother				Fertility			
Birth Dir.	Birth Mat.	Wean Dir.	Wean Mat.	Scr. Circ.	Heifer Fert.	Cow Fert.	Longev.
111	98	107	81	98	111	103	115
65%	45%	66%	50%	30%	41%	26%	45%

Post-Wean Growth			Frame			Carcass		
Post Wean	ADG	FCR	Mature Weight	Height	Length	EMA	Fat	Mar
106	93	84	106	80	91	101	100	108
48%	27%	8%	28%	29%	28%	15%	14%	14%

Birth Weight	205D Weight	365D Weight	540D Weight	ADG Index	FCR Index	Scrotum	LH
30kg	228kg | 98 (18)	290kg | 98 (18)	-	-	-	- (B1)	-

Myostatin	
Q204X	Not Tested
NT821	Not Tested
F94L	Not Tested

SELLER REMARKS: Excellent bull for commercial use. Mother has an ICP 363 days.

© Compiled by the South African Stud Book and Livestock Improvement Association
All Pedigree- and Performance Data is as recorded on LOGIX on 11 August 2025

LOT 32 (M) BEEFMASTER SF 220046

Kuddeboek	SP
Geb. dtm	2022-06-16
Oud.	3j 2m
Inteling	0%
DNS	U16792U006

ROCK170225
Spn Mat. 116

Ouerskap	Vaar	Moer
DNS	✔	✔
Genomies		

ROCK140138
Spn Mat. 120

BOS 077406

ROCK100199
Oud. 13j | Gem. SI 105
Kalwers 10 | Gespeen 10

ROCK150219
Oud. 5j | OEK 23m | TKP 379d
Kalwers 4 | Gespeen 4 | Spn. Mat. 95
Gem. SI 105 | Spn. Mat. 95

BOS 088470

ROCK100225
Oud. 13j | Gem. SI 95
Kalwers 11 | Gespeen 11

BA 170469
Oud. 7j | OEK 31m | TKP 353d
Kalwers 6 | Gespeen 5 | Spn. Mat. 109
Gem. SI 102 | KKG - | KKS -
Kalwings: 20-05, 21-05, 22-06, 23-06, 24-04, 25-03

BA 160605
Spn Mat. 109

BA 140558

BA 130642
Oud. 5j | Gem. SI 111
Kalwers 4 | Gespeen 3

BA 100591
Oud. 12j | OEK 23m | TKP 365d
Kalwers 11 | Gespeen 10 | Spn. Mat. 116
Gem. SI 97 | Spn. Mat. 116

MULTIPLE SIRES

MAJ 020061
Oud. 11j | Gem. SI 105
Kalwers 9 | Gespeen 9

IDAHO ENTERPRISES
Vryburg, North West
0828385254
schalkfouri@gmail.com

POSBUS 723,,VRYBURG, 8601

KOEIWAARDE	109
100	Kalfgemak Waarde
102	Kalfgroei Waarde
114	Melk Waarde
88	Onderhoudswaarde
110	Vrugbaarheidswaarde
GROEI WAARDE	-
KARKAS WAARDE	91
PRODUKSIE WAARDE	-

LOGIX GENETICS GENETICS EBV Analise 2025-07-22

Kalf en Moeder				Vrugbaarheid			
Geb. Dir.	Geb. Mat.	Spn. Dir.	Spn. Mat.	Skr. Omtr.	Vers Vrugb.	Koei Vrugb.	Lanklew.
104	83	102	114	100	107	105	111
68%	52%	68%	52%	16%	44%	20%	46%

Na-Speen Groei			Raam			Karkas		
Na-Speen	GDT	VOV	Volw. Gewig	Hoogte	Lengte	OSO	Vet	Mar
101	95	-	110	101	99	87	95	-
56%	12%		22%	12%	12%	5%	5%	

Geb. Gewig	205D Gewig	365D Gewig	540D Gewig	GDT Indeks	VOV Indeks	Skrotum	LH
32kg	256kg | 99 (19)	-	383kg | 102 (12)	-	-	- (B2)	-

Miostatien	
Q204X	Skoon
NT821	Skoon
F94L	Skoon

VERKOPER OPMERKINGS: A very nice balanced bull. Mother has an ICP 353 days. A real asset for herd improvement. Myostatin Free.

LOT 34 (F) BEEFMASTER SF 220036

Kuddeboek	C
Geb. dtm	2022-05-15
Oud.	3j 3m
Inteling	0%
DNS	U16791U014
OEK	30m
Kalwers	1
Gespeen	0
Gem. SI	-
TKP	-

ROCK170225
Spn Mat. 116

Ouerskap	Vaar	Moer
DNS	✔	
Genomies		

ROCK140138
Spn Mat. 120

BOS 077406

ROCK100199
Oud. 13j | Gem. SI 105
Kalwers 10 | Gespeen 10

ROCK150219
Oud. 5j | OEK 23m | TKP 379d
Kalwers 4 | Gespeen 4 | Spn. Mat. 95
Gem. SI 105 | Spn. Mat. 95

BOS 088470

ROCK100225
Oud. 13j | Gem. SI 95
Kalwers 11 | Gespeen 11

HU 170062
Oud. 8j | OEK 29m | TKP 408d
Kalwers 6 | Gespeen 5 | Spn. Mat. 104
Gem. SI 102 | KKG 7.17 | KKS -
Kalwings: 19-10, 21-03, 22-05, 23-06, 24-06, 25-05

HU 140071
Spn Mat. 83

HU 110054

HU 110243
Oud. 4j | Gem. SI 99
Kalwers 1 | Gespeen 1

HU 140513
Oud. 4j | OEK - | TKP 758d
Kalwers 2 | Gespeen 2 | Spn. Mat. 123
Gem. SI 111 | Spn. Mat. 123

IDAHO ENTERPRISES
Vryburg, North West
0828385254
schalkfouri@gmail.com

POSBUS 723,,VRYBURG, 8601

Laaste Kalf	
Kalf ID	IDA 240167 (F)
Geb. datum	2024-11-09
Vaar ID	MULTIPLE SIRES

Kalwings: 24-11

KOEIWAARDE	111
107	Kalfgemak Waarde
104	Kalfgroei Waarde
111	Melk Waarde
90	Onderhoudswaarde
110	Vrugbaarheidswaarde
GROEI WAARDE	-
KARKAS WAARDE	92
PRODUKSIE WAARDE	-

LOGIX GENETICS GENETICS EBV Analise 2025-07-22

Kalf en Moeder				Vrugbaarheid			
Geb. Dir.	Geb. Mat.	Spn. Dir.	Spn. Mat.	Skr. Omtr.	Vers Vrugb.	Koei Vrugb.	Lanklew.
108	89	104	111	96	100	102	120
68%	56%	67%	51%	18%	58%	21%	46%

Na-Speen Groei			Raam			Karkas		
Na-Speen	GDT	VOV	Volw. Gewig	Hoogte	Lengte	OSO	Vet	Mar
102	95	-	108	96	95	91	93	89
53%	17%		19%	18%	18%	10%	9%	9%

Geb. Gewig	205D Gewig	365D Gewig	540D Gewig	GDT Indeks	VOV Indeks	Skrotum	LH
29kg	264kg | 101 (13)	292kg | 98 (11)	-	-	-	- (B1)	-

Miostatien	
Q204X	Nie Getoets
NT821	Nie Getoets
F94L	Nie Getoets

VERKOPER OPMERKINGS: 3 in 1 cow. With calf - IDA 24 167 and 4+ months in calf

© Compiled by the South African Stud Book and Livestock Improvement Association
All Pedigree- and Performance Data is as recorded on LOGIX on 11 August 2025

LOT 35 (F) BEEFMASTER SF 210263

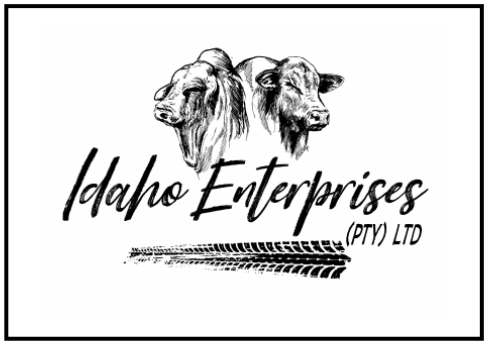

Herd Book	SP
Birth date	2021-08-01
Age	4y
Inbreeding	0%
DNA	U7814U038
AFC	35m
Calves	2
Weaned	1
Avg. WI	106
ICP	346d

Parentage	Sire	Dam
DNA	✔	✔
Genomic		

- **ROCK170225** Wean Mat. 116
  - **ROCK140138** Wean Mat. 120
    - **BOS 077406**
    - **ROCK100199** Age 13y | Avg. WI 105 Calves 10 | Weaned 10
  - **ROCK150219** Age 5y | AFC 23m | ICP 379d Calves 4 | Weaned 4 | Wean Mat. 95 Avg. WI 105 | Wean Mat. 95
    - **BOS 088470**
    - **ROCK100225** Age 13y | Avg. WI 95 Calves 11 | Weaned 11
- **HC 151853** Age 10y | AFC 27m | ICP 454d Calves 7 | Weaned 4 | Wean Mat. 67 Avg. WI 93 | CCB - | CCW -
  - **HC 091026** Wean Mat. 50
    - **AHA 050339**
    - **PC 020385** Age 13y | Avg. WI 102 Calves 10 | Weaned 10
  - **HC 091067** Age 9y | AFC 24m | ICP 413d Calves 7 | Weaned 5 | Wean Mat. 86 Avg. WI 91 | Wean Mat. 86
    - **MAJ 060432**
    - **HC 02277H** Age 10y | Avg. WI 104 Calves 6 | Weaned 6

Calvings: 17-10, 18-11, 20-07, 21-08, 22-11, 24-03, 25-04

IDAHO ENTERPRISES

Vryburg, North West
0828385254
schalkfouri@gmail.com

POSBUS 723,,VRYBURG, 8601

Last Calf	
Calf ID	IDA 250092 (F)
Birth Date	2025-06-24
Sire ID	MULTIPLE SIRES

Calvings: 24-07, 25-06

Myostatin	
Q204X	Not Tested
NT821	Not Tested
F94L	Not Tested

COW VALUE	108
94	Calving Ease Value
108	Calf Growth Value
97	Milk Value
94	Maintenance Value
113	Fertility Value
GROWTH VALUE	-
CARCASS VALUE	-
PRODUCTION VALUE	-

LOGIX GENETICS | GENETIKA — EBV Analysis 2025-07-22

Calf and Mother				Fertility			
Birth Dir.	Birth Mat.	Wean Dir.	Wean Mat.	Scr. Circ.	Heifer Fert.	Cow Fert.	Longev.
97	88	108	97	95	106	117	110
68%	58%	68%	59%	20%	59%	29%	51%

Post-Wean Growth			Frame			Carcass		
Post Wean	ADG	FCR	Mature Weight	Height	Length	EMA	Fat	Mar
109	97	-	105	93	92	89	-	-
55%	18%		19%	20%	19%	5%		

Birth Weight	205D Weight	365D Weight	540D Weight	ADG Index	FCR Index	Scrotum	LH
32kg	246kg | 93 (9)	327kg | 99 (10)	-	-	-	- (B1)	-

SELLER REMARKS: With calf - IDA 25 92

LOT 36 (F) BEEFMASTER SF 220096

Herd Book	SP
Birth date	2022-10-17
Age	2y 10m
Inbreeding	0%
DNA	U16791U032
AFC	32m
Calves	1
Weaned	0
Avg. WI	-
ICP	-

Parentage	Sire	Dam
DNA	✔	
Genomic		

- **ROCK170225** Wean Mat. 116
  - **ROCK140138** Wean Mat. 120
    - **BOS 077406**
    - **ROCK100199** Age 13y | Avg. WI 105 Calves 10 | Weaned 10
  - **ROCK150219** Age 5y | AFC 23m | ICP 379d Calves 4 | Weaned 4 | Wean Mat. 95 Avg. WI 105 | Wean Mat. 95
    - **BOS 088470**
    - **ROCK100225** Age 13y | Avg. WI 95 Calves 11 | Weaned 11
- **HU 170111** Age 8y | AFC 29m | ICP 396d Calves 6 | Weaned 5 | Wean Mat. 114 Avg. WI 101 | CCB 8.33 | CCW -
  - **BA 143117** Wean Mat. 98
    - **BA 110307**
    - **BA 120697** Age 3y | Avg. WI 105 Calves 1 | Weaned 1
  - **WN 140057** Age 6y | AFC 34m | ICP 315d Calves 2 | Weaned 2 | Wean Mat. 142 Avg. WI 119 | Wean Mat. 142
    - **FRJ 070080**
    - **WN 110095** Age 6y | Avg. WI 107 Calves 3 | Weaned 3

Calvings: 19-10, 20-11, 21-10, 22-10, 23-10, 25-04

IDAHO ENTERPRISES

Vryburg, North West
0828385254
schalkfouri@gmail.com

POSBUS 723,,VRYBURG, 8601

Last Calf	
Calf ID	IDA 250075 (M)
Birth Date	2025-06-14
Sire ID	MULTIPLE SIRES

Calvings: 25-06

Myostatin	
Q204X	Not Tested
NT821	Not Tested
F94L	Not Tested

COW VALUE	121
97	Calving Ease Value
106	Calf Growth Value
116	Milk Value
83	Maintenance Value
124	Fertility Value
GROWTH VALUE	-
CARCASS VALUE	96
PRODUCTION VALUE	-

LOGIX GENETICS | GENETIKA — EBV Analysis 2025-07-22

Calf and Mother				Fertility			
Birth Dir.	Birth Mat.	Wean Dir.	Wean Mat.	Scr. Circ.	Heifer Fert.	Cow Fert.	Longev.
101	85	106	116	107	115	126	118
69%	56%	67%	52%	26%	57%	22%	47%

Post-Wean Growth			Frame			Carcass		
Post Wean	ADG	FCR	Mature Weight	Height	Length	EMA	Fat	Mar
105	99	-	117	100	100	95	90	94
55%	24%		22%	26%	25%	6%	6%	6%

Birth Weight	205D Weight	365D Weight	540D Weight	ADG Index	FCR Index	Scrotum	LH
30kg	225kg | 100 (11)	312kg | 102 (23)	-	-	-	- (B1)	-

SELLER REMARKS: Mother has an ICP of 396 days. With calf - IDA 25 75.

© Compiled by the South African Stud Book and Livestock Improvement Association
All Pedigree- and Performance Data is as recorded on LOGIX on 11 August 2025

LOT 37 (F) BEEFMASTER SF 220127

Kuddeboek	SP
Geb. dtm	2022-11-15
Oud.	2j 9m
Inteling	0%
DNS	U16791U041
OEK	31m
Kalwers	1
Gespeen	0
Gem. SI	-
TKP	-

Ouerskap	Vaar	Moer
DNS	✔	
Genomies		

- **ROCK170225** Spn Mat. 116
  - **ROCK140138** Spn Mat. 120
    - **BOS 077406**
    - **ROCK100199** Oud. 13j | Gem. SI 105 | Kalwers 10 | Gespeen 10
  - **ROCK150219** Oud. 5j | OEK 23m | TKP 379d | Kalwers 4 | Gespeen 4 | Spn. Mat. 95 | Gem. SI 105 | Spn. Mat. 95
    - **BOS 088470**
    - **ROCK100225** Oud. 13j | Gem. SI 95 | Kalwers 11 | Gespeen 11
- **HU 170073** Oud. 8j | OEK 29m | TKP 368d | Kalwers 6 | Gespeen 5 | Spn. Mat. 109 | Gem. SI 99 | KKG 7.78 | KKS - | Kalwings: 19-10, 20-11, 22-01, 22-11, 23-12, 24-11
  - **HU 140058** Spn Mat. 94
    - **HU 110054**
    - **HU 110351** Oud. 9j | Gem. SI 94 | Kalwers 6 | Gespeen 6
  - **WN 110029** Oud. 7j | OEK 38m | TKP 468d | Kalwers 3 | Gespeen 3 | Spn. Mat. 119 | Gem. SI 96 | Spn. Mat. 119
    - **BVB 066515**
    - **WN 090012** Oud. 10j | Gem. SI 103 | Kalwers 7 | Gespeen 7

IDAHO ENTERPRISES
Vryburg, North West
0828385254
schalkfouri@gmail.com

POSBUS 723,,VRYBURG, 8601

Laaste Kalf	
Kalf ID	IDA 250083 (M)
Geb. datum	2025-06-17
Vaar ID	MULTIPLE SIRES

Kalwings: 25-06

Miostatien	
Q204X	Nie Getoets
NT821	Nie Getoets
F94L	Nie Getoets

KOEIWAARDE	118
105	Kalfgemak Waarde
100	Kalfgroei Waarde
114	Melk Waarde
95	Onderhoudswaarde
117	Vrugbaarheidswaarde
GROEI WAARDE	-
KARKAS WAARDE	86
PRODUKSIE WAARDE	-

LOGIX GENETICS GENETICA EBV Analise 2025-07-22

Kalf en Moeder				Vrugbaarheid			
Geb. Dir.	Geb. Mat.	Spn. Dir.	Spn. Mat.	Skr. Omtr.	Vers Vrugb.	Koei Vrugb.	Lanklew.
106	91	100	114	94	117	100	121
69%	*57%*	*67%*	*51%*	*21%*	*58%*	*21%*	*46%*

Na-Speen Groei			Raam			Karkas		
Na-Speen	GDT	VOV	Volw. Gewig	Hoogte	Lengte	OSO	Vet	Mar
97	88	-	102	88	89	86	95	95
54%	*19%*		*20%*	*20%*	*20%*	*11%*	*10%*	*9%*

Geb. Gewig	205D Gewig	365D Gewig	540D Gewig	GDT Indeks	VOV Indeks	Skrotum	LH
31kg	203kg | *93 (12)*	306kg | *99 (23)*	-	-	-	- *(B1)*	-

VERKOPER OPMERKINGS: Mother has an ICP of 368 days. With calf - IDA 25 83.

LOT 38 (F) BEEFMASTER SF 230004

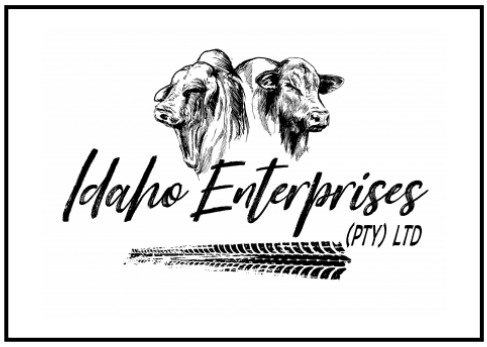

Kuddeboek	SP
Geb. dtm	2023-01-05
Oud.	2j 7m
Inteling	0%
DNS	U16791U048
OEK	30m
Kalwers	1
Gespeen	0
Gem. SI	-
TKP	-

Ouerskap	Vaar	Moer
DNS	✔	✔
Genomies		

- **ROCK170225** Spn Mat. 116
  - **ROCK140138** Spn Mat. 120
    - **BOS 077406**
    - **ROCK100199** Oud. 13j | Gem. SI 105 | Kalwers 10 | Gespeen 10
  - **ROCK150219** Oud. 5j | OEK 23m | TKP 379d | Kalwers 4 | Gespeen 4 | Spn. Mat. 95 | Gem. SI 105 | Spn. Mat. 95
    - **BOS 088470**
    - **ROCK100225** Oud. 13j | Gem. SI 95 | Kalwers 11 | Gespeen 11
- **SF 140006** Oud. 10j | OEK 30m | TKP 389d | Kalwers 8 | Gespeen 7 | Spn. Mat. 94 | Gem. SI 100 | KKG - | KKS - | Kalwings: 17-05, 18-11, 20-03, 21-02, 22-01, 23-01, 23-12, 24-11
  - **BOS 066104** Spn Mat. 65
    - **BOS 033015**
    - **BOS 033365** Oud. 5j | Gem. SI 109 | Kalwers 1 | Gespeen 1
  - **HC 060661** Oud. 12j | OEK 30m | TKP 385d | Kalwers 10 | Gespeen 9 | Spn. Mat. 121 | Gem. SI 100 | Spn. Mat. 121
    - **PC 010307**
    - **PC 030407** Oud. 10j | Gem. SI 101 | Kalwers 7 | Gespeen 6

IDAHO ENTERPRISES
Vryburg, North West
0828385254
schalkfouri@gmail.com

POSBUS 723,,VRYBURG, 8601

Laaste Kalf	
Kalf ID	IDA 250091 (M)
Geb. datum	2025-06-24
Vaar ID	MULTIPLE SIRES

Kalwings: 25-06

Miostatien	
Q204X	Nie Getoets
NT821	Nie Getoets
F94L	Nie Getoets

KOEIWAARDE	110
103	Kalfgemak Waarde
101	Kalfgroei Waarde
105	Melk Waarde
88	Onderhoudswaarde
119	Vrugbaarheidswaarde
GROEI WAARDE	-
KARKAS WAARDE	91
PRODUKSIE WAARDE	-

LOGIX GENETICS GENETICA EBV Analise 2025-07-22

Kalf en Moeder				Vrugbaarheid			
Geb. Dir.	Geb. Mat.	Spn. Dir.	Spn. Mat.	Skr. Omtr.	Vers Vrugb.	Koei Vrugb.	Lanklew.
104	93	101	105	91	117	107	120
69%	*57%*	*68%*	*54%*	*19%*	*50%*	*22%*	*50%*

Na-Speen Groei			Raam			Karkas		
Na-Speen	GDT	VOV	Volw. Gewig	Hoogte	Lengte	OSO	Vet	Mar
100	94	85	111	96	96	92	92	96
56%	*18%*	*5%*	*22%*	*19%*	*18%*	*6%*	*5%*	*5%*

Geb. Gewig	205D Gewig	365D Gewig	540D Gewig	GDT Indeks	VOV Indeks	Skrotum	LH
31kg	209kg | *98 (8)*	331kg | *98 (8)*	-	-	-	- *(B1)*	-

VERKOPER OPMERKINGS: Mother has an ICP of 389 days. With calf - IDA 25 91.

© Compiled by the South African Stud Book and Livestock Improvement Association
All Pedigree- and Performance Data is as recorded on LOGIX on 11 August 2025

LOT 39 (F) BEEFMASTER SF 220023

Herd Book	SP
Birth date	2022-03-31
Age	3y 5m
Inbreeding	1%
DNA	U16791U008
AFC	36m
Calves	1
Weaned	0
Avg. WI	-
ICP	-

Parentage	Sire	Dam
DNA	✔	✔
Genomic		

ROCK170225
Wean Mat. 116

- **ROCK140138** Wean Mat. 120
  - **BOS 077406**
  - **ROCK100199** Age 13y | Avg. WI 105 | Calves 10 | Weaned 10
- **ROCK150219** Age 5y | AFC 23m | ICP 379d | Calves 4 | Weaned 4 | Wean Mat. 95 | Avg. WI 105 | Wean Mat. 95
  - **BOS 088470**
  - **ROCK100225** Age 13y | Avg. WI 95 | Calves 11 | Weaned 11

SF 180073
Age 6y | AFC 27m | ICP 364d
Calves 5 | Weaned 4 | Wean Mat. 103
Avg. WI 105 | CCB - | CCW -
Calvings: 21-03, 22-03, 23-02, 24-04, 25-03

- **HC 131624** Wean Mat. 111
  - **BOS 088375**
  - **HC 040495** Age 11y | Avg. WI 103 | Calves 9 | Weaned 8
- **SF 160024** Age 8y | AFC 24m | ICP 429d | Calves 6 | Weaned 4 | Wean Mat. 84 | Avg. WI 101 | Wean Mat. 84
  - **WO 050636**
  - **HC 111226** Age 9y | Avg. WI 99 | Calves 5 | Weaned 5

IDAHO ENTERPRISES

Vryburg, North West
0828385254
schalkfouri@gmail.com

POSBUS 723,,VRYBURG, 8601

Last Calf	
Calf ID	IDA 250035 (M)
Birth Date	2025-03-24
Sire ID	MULTIPLE SIRES

Calvings: 25-03

Myostatin	
Q204X	Not Tested
NT821	Not Tested
F94L	Not Tested

COW VALUE	114
83	Calving Ease Value
112	Calf Growth Value
108	Milk Value
96	Maintenance Value
108	Fertility Value
GROWTH VALUE	-
CARCASS VALUE	94
PRODUCTION VALUE	-

LOGIX GENETICS | GENETIKA — EBV Analysis 2025-07-22

Calf and Mother				Fertility			
Birth Dir.	Birth Mat.	Wean Dir.	Wean Mat.	Scr. Circ.	Heifer Fert.	Cow Fert.	Longev.
85	99	112	108	99	97	102	120
67%	55%	67%	51%	24%	57%	21%	47%

Post-Wean Growth			Frame			Carcass		
Post Wean	ADG	FCR	Mature Weight	Height	Length	EMA	Fat	Mar
111	98	97	102	105	100	94	98	99
54%	22%	5%	22%	24%	23%	7%	7%	6%

Birth Weight	205D Weight	365D Weight	540D Weight	ADG Index	FCR Index	Scrotum	LH
28kg	331kg | *113 (6)*	304kg | *103 (6)*	-	-	-	- *(B1)*	-

SELLER REMARKS: Mother has an ICP of 353 days. With calf - IDA 25 35.

LOT 40 (F) BEEFMASTER SF 220135

Idaho Enterprises (PTY) LTD

Herd Book	C
Birth date	2022-11-25
Age	2y 9m
Inbreeding	0%
DNA	U16791U045
AFC	31m
Calves	1
Weaned	0
Avg. WI	-
ICP	-

Parentage	Sire	Dam
DNA	✔	✔
Genomic		

HC 170197 HH
Wean Mat. 96

- **HC 091026** Wean Mat. 50
  - **AHA 050339**
  - **PC 020385** Age 13y | Avg. WI 102 | Calves 10 | Weaned 10
- **HC 090982** Age 10y | AFC 33m | ICP 430d | Calves 7 | Weaned 6 | Wean Mat. 129 | Avg. WI 111 | Wean Mat. 129
  - **TOM 060141**
  - **HC 060636** Age 8y | Avg. WI 93 | Calves 6 | Weaned 5

HU 150085
Age 9y | AFC 37m | ICP 382d
Calves 7 | Weaned 5 | Wean Mat. 96
Avg. WI 98 | CCB 7.41 | CCW 50
Calvings: 18-10, 19-12, 21-02, 21-12, 22-11, 24-03, 25-02

- **MULTIPLE SIRES** Wean Mat. -
- **HU 120149** Age 9y | AFC 35m | ICP 450d | Calves 6 | Weaned 6 | Wean Mat. 95 | Avg. WI 106 | Wean Mat. 95
  - **HU 099052**
  - **HU 099089** Age 13y | Avg. WI 98 | Calves 10 | Weaned 9

IDAHO ENTERPRISES

Vryburg, North West
0828385254
schalkfouri@gmail.com

POSBUS 723,,VRYBURG, 8601

Last Calf	
Calf ID	IDA 250090 (F)
Birth Date	2025-06-24
Sire ID	MULTIPLE SIRES

Calvings: 25-06

Myostatin	
Q204X	Not Tested
NT821	Not Tested
F94L	Not Tested

COW VALUE	91
106	Calving Ease Value
96	Calf Growth Value
98	Milk Value
93	Maintenance Value
102	Fertility Value
GROWTH VALUE	-
CARCASS VALUE	-
PRODUCTION VALUE	-

LOGIX GENETICS | GENETIKA — EBV Analysis 2025-07-22

Calf and Mother				Fertility			
Birth Dir.	Birth Mat.	Wean Dir.	Wean Mat.	Scr. Circ.	Heifer Fert.	Cow Fert.	Longev.
105	103	96	98	96	87	109	111
68%	55%	66%	51%	21%	57%	25%	48%

Post-Wean Growth			Frame			Carcass		
Post Wean	ADG	FCR	Mature Weight	Height	Length	EMA	Fat	Mar
96	101	101	105	90	90	88	-	-
52%	19%	5%	23%	21%	20%	5%		

Birth Weight	205D Weight	365D Weight	540D Weight	ADG Index	FCR Index	Scrotum	LH
29kg	201kg | *93 (12)*	298kg | *97 (23)*	-	-	-	- *(B1)*	-

SELLER REMARKS: Mother has an ICP of 382 days. With calf - IDA 25 90.

© Compiled by the South African Stud Book and Livestock Improvement Association
All Pedigree- and Performance Data is as recorded on LOGIX on 11 August 2025

LOT 41 (F) BEEFMASTER SF 220051

Kuddeboek	B
Geb. dtm	2022-06-20
Oud.	3j 2m
Inteling	0%
DNS	U16791U019
OEK	29m
Kalwers	1
Gespeen	0
Gem. SI	-
TKP	-

Ouderskap	Vaar	Moer
DNS	✔	✔
Genomies		

HC 170197 HH
Spn Mat. 96

HC 091026
Spn Mat. 50

AHA 050339
PC 020385
Oud. 13j | Gem. SI 102
Kalwers 10 | Gespeen 10

HC 090982
Oud. 10j | OEK 33m | TKP 430d
Kalwers 7 | Gespeen 6 | Spn. Mat. 129
Gem. SI 111 | Spn. Mat. 129

TOM 060141
HC 060636
Oud. 8j | Gem. SI 93
Kalwers 6 | Gespeen 5

SF 140051
Oud. 10j | OEK - | TKP 410d
Kalwers 6 | Gespeen 6 | Spn. Mat. 98
Gem. SI 96 | KKG - | KKS -
Kalwings: 18-12, 20-04, 21-07, 22-06, 23-07, 24-07

BOS 088375
Spn Mat. 90

WO 050636
BOS 044311
Oud. 13j | Gem. SI 99
Kalwers 9 | Gespeen 9

IDAHO ENTERPRISES

Vryburg, North West
0828385254
schalkfouri@gmail.com

POSBUS 723,,VRYBURG, 8601

Laaste Kalf	
Kalf ID	IDA 240165 (F)
Geb. datum	2024-11-08
Vaar ID	MULTIPLE SIRES

Kalwings: 24-11

Miostatien	
Q204X	Nie Getoets
NT821	Nie Getoets
F94L	Nie Getoets

KOEIWAARDE	96
95	Kalfgemak Waarde
102	Kalfgroei Waarde
97	Melk Waarde
101	Onderhoudswaarde
99	Vrugbaarheidswaarde
GROEI WAARDE	-
KARKAS WAARDE	89
PRODUKSIE WAARDE	-

LOGIX GENETIC GENERAL EBV Analise 2025-07-22

Kalf en Moeder				Vrugbaarheid			
Geb. Dir.	Geb. Mat.	Spn. Dir.	Spn. Mat.	Skr. Omtr.	Vers Vrugb.	Koei Vrugb.	Lanklew.
96	98	102	97	99	85	94	118
66%	54%	66%	52%	24%	43%	26%	50%

Na-Speen Groei			Raam			Karkas		
Na-Speen	GDT	VOV	Volw. Gewig	Hoogte	Lengte	OSO	Vet	Mar
103	99	102	98	95	88	92	80	78
46%	22%	6%	23%	24%	24%	6%	5%	5%

Geb. Gewig	205D Gewig	365D Gewig	540D Gewig	GDT Indeks	VOV Indeks	Skrotum	LH
30kg	238kg | *94 (13)*	296kg | *100 (11)*	-	-	-	- *(B1)*	-

VERKOPER OPMERKINGS: 3 in 1 cow. With calf - IDA 24 165 and 5+ months in calf.

LOT 42 (F) BEEFMASTER SF 220034

Kuddeboek	SP
Geb. dtm	2022-05-13
Oud.	3j 3m
Inteling	0%
DNS	U16791U012
OEK	30m
Kalwers	1
Gespeen	0
Gem. SI	-
TKP	-

Ouderskap	Vaar	Moer
DNS	✔	✔
Genomies		

HC 170197 HH
Spn Mat. 96

HC 091026
Spn Mat. 50

AHA 050339
PC 020385
Oud. 13j | Gem. SI 102
Kalwers 10 | Gespeen 10

HC 090982
Oud. 10j | OEK 33m | TKP 430d
Kalwers 7 | Gespeen 6 | Spn. Mat. 129
Gem. SI 111 | Spn. Mat. 129

TOM 060141
HC 060636
Oud. 8j | Gem. SI 93
Kalwers 6 | Gespeen 5

HU 150125
Oud. 9j | OEK 36m | TKP 401d
Kalwers 7 | Gespeen 6 | Spn. Mat. 98
Gem. SI 101 | KKG 7.98 | KKS 50
Kalwings: 18-10, 19-12, 21-05, 22-05, 23-05, 24-05, 25-05

HU 120298
Spn Mat. 104

FRJ 090121
HU 088006
Oud. 7j | Gem. SI 108
Kalwers 4 | Gespeen 4

HU 120292
Oud. 10j | OEK 35m | TKP 429d
Kalwers 7 | Gespeen 7 | Spn. Mat. 98
Gem. SI 104 | Spn. Mat. 98

HU 099190
HU 100108
Oud. 13j | Gem. SI 105
Kalwers 9 | Gespeen 8

IDAHO ENTERPRISES

Vryburg, North West
0828385254
schalkfouri@gmail.com

POSBUS 723,,VRYBURG, 8601

Laaste Kalf	
Kalf ID	IDA 240168 (F)
Geb. datum	2024-11-07
Vaar ID	MULTIPLE SIRES

Kalwings: 24-11

Miostatien	
Q204X	Nie Getoets
NT821	Nie Getoets
F94L	Nie Getoets

KOEIWAARDE	95
96	Kalfgemak Waarde
103	Kalfgroei Waarde
96	Melk Waarde
95	Onderhoudswaarde
100	Vrugbaarheidswaarde
GROEI WAARDE	-
KARKAS WAARDE	100
PRODUKSIE WAARDE	-

LOGIX GENETIC GENERAL EBV Analise 2025-07-22

Kalf en Moeder				Vrugbaarheid			
Geb. Dir.	Geb. Mat.	Spn. Dir.	Spn. Mat.	Skr. Omtr.	Vers Vrugb.	Koei Vrugb.	Lanklew.
96	102	103	96	103	82	101	118
69%	56%	67%	54%	29%	59%	27%	50%

Na-Speen Groei			Raam			Karkas		
Na-Speen	GDT	VOV	Volw. Gewig	Hoogte	Lengte	OSO	Vet	Mar
106	110	100	104	96	96	101	87	104
54%	26%	5%	28%	29%	28%	6%	5%	5%

Geb. Gewig	205D Gewig	365D Gewig	540D Gewig	GDT Indeks	VOV Indeks	Skrotum	LH
28kg	264kg | *101 (13)*	295kg | *100 (11)*	-	-	-	- *(B1)*	-

VERKOPER OPMERKINGS: 3 in 1 cow. With calf - IDA 24 168 and 4+ months in calf.

© Compiled by the South African Stud Book and Livestock Improvement Association
All Pedigree- and Performance Data is as recorded on LOGIX on 11 August 2025

LOT 43 (F) BEEFMASTER SF 210328

Herd Book	SP
Birth date	2021-12-03
Age	3y 8m
Inbreeding	0%
DNA	U7814U072
AFC	30m
Calves	2
Weaned	1
Avg. WI	103
ICP	372d

HC 170176
Wean Mat. 78

Parentage	Sire	Dam
DNA	✔	✔
Genomic		

SF 190094
Age 6y | AFC 28m | ICP 364d
Calves 4 | Weaned 3 | Wean Mat. 97
Avg. WI 98 | CCB - | CCW -
Calvings: 21-12, 22-11, 24-01, 24-11

ROCK130196 HH
Wean Mat. 61

HC 111271
Age 12y | AFC 35m | ICP 360d
Calves 10 | Weaned 9 | Wean Mat. 89
Avg. WI 98 | Wean Mat. 89

BA 162026
Wean Mat. 97

BA 170442
Age 7y | AFC 23m | ICP 403d
Calves 6 | Weaned 5 | Wean Mat. 97
Avg. WI 100 | Wean Mat. 97

BOS 088470

ROCK060035
Age 15y | Avg. WI 97
Calves 11 | Weaned 9

BOS 066228

HC 080917
Age 9y | Avg. WI 104
Calves 5 | Weaned 5

BA 130131

BA 140403
Age 4y | Avg. WI 97
Calves 3 | Weaned 3

BA 130486

BA 100666
Age 8y | Avg. WI 104
Calves 7 | Weaned 7

IDAHO ENTERPRISES

Vryburg, North West
0828385254
schalkfouri@gmail.com

POSBUS 723,,VRYBURG, 8601

Last Calf	
Calf ID	IDA 250077 (M)
Birth Date	2025-06-14
Sire ID	MULTIPLE SIRES

Calvings: 24-06, 25-06

Myostatin	
Q204X	Not Tested
NT821	Not Tested
F94L	Not Tested

COW VALUE	110
94	Calving Ease Value
104	Calf Growth Value
92	Milk Value
111	Maintenance Value
114	Fertility Value
GROWTH VALUE	-
CARCASS VALUE	86
PRODUCTION VALUE	-

LOGIX GENETICS | GENETIKA — EBV Analysis 2025-07-22

Calf and Mother				Fertility			
Birth Dir.	Birth Mat.	Wean Dir.	Wean Mat.	Scr. Circ.	Heifer Fert.	Cow Fert.	Longev.
91	115	104	92	95	125	96	111
63%	53%	63%	55%	31%	55%	22%	46%

Post-Wean Growth			Frame			Carcass		
Post Wean	ADG	FCR	Mature Weight	Height	Length	EMA	Fat	Mar
107	89	80	92	85	87	87	105	105
49%	28%	5%	26%	31%	30%	7%	6%	6%

Birth Weight	205D Weight	365D Weight	540D Weight	ADG Index	FCR Index	Scrotum	LH
34kg	197kg | *90 (17)*	310kg | *102 (14)*	-	-	-	- *(B1)*	-

SELLER REMARKS: Mother has an ICP of 364 days. With calf - IDA 25 77.

LOT 44 (F) BEEFMASTER SF 220121

Herd Book	SP
Birth date	2022-11-08
Age	2y 9m
Inbreeding	0%
DNA	U16791U040
AFC	32m
Calves	1
Weaned	0
Avg. WI	-
ICP	-

BOS 188269
Wean Mat. 97

Parentage	Sire	Dam
DNA	✔	✔
Genomic		

SF 190100
Age 6y | AFC 27m | ICP 327d
Calves 5 | Weaned 4 | Wean Mat. 104
Avg. WI 103 | CCB - | CCW -
Calvings: 21-11, 22-11, 23-09, 24-07, 25-06

BOS 144170
Wean Mat. 98

BOS 100336
Age 12y | AFC 30m | ICP 393d
Calves 10 | Weaned 7 | Wean Mat. 97
Avg. WI 100 | Wean Mat. 97

BA 162026
Wean Mat. 97

BA 170328
Age 7y | AFC 23m | ICP 341d
Calves 7 | Weaned 5 | Wean Mat. 102
Avg. WI 102 | Wean Mat. 102

BOS 100048 HH

BOS 100106
Age 13y | Avg. WI 100
Calves 11 | Weaned 10

WO 050636

BOS 000429
Age 14y | Avg. WI 98
Calves 11 | Weaned 10

BA 130131

BA 140403
Age 4y | Avg. WI 97
Calves 3 | Weaned 3

X 110008

BA 120228
Age 6y | Avg. WI 113
Calves 4 | Weaned 4

IDAHO ENTERPRISES

Vryburg, North West
0828385254
schalkfouri@gmail.com

POSBUS 723,,VRYBURG, 8601

Last Calf	
Calf ID	IDA 250110 (M)
Birth Date	2025-07-18
Sire ID	MULTIPLE SIRES

Calvings: 25-07

Myostatin	
Q204X	Not Tested
NT821	Not Tested
F94L	Not Tested

COW VALUE	109
80	Calving Ease Value
112	Calf Growth Value
101	Milk Value
95	Maintenance Value
111	Fertility Value
GROWTH VALUE	-
CARCASS VALUE	101
PRODUCTION VALUE	-

LOGIX GENETICS | GENETIKA — EBV Analysis 2025-07-22

Calf and Mother				Fertility			
Birth Dir.	Birth Mat.	Wean Dir.	Wean Mat.	Scr. Circ.	Heifer Fert.	Cow Fert.	Longev.
79	117	112	101	101	109	106	111
62%	44%	64%	47%	29%	39%	23%	43%

Post-Wean Growth			Frame			Carcass		
Post Wean	ADG	FCR	Mature Weight	Height	Length	EMA	Fat	Mar
109	100	92	103	111	108	97	101	103
47%	26%	6%	24%	29%	28%	14%	13%	13%

Birth Weight	205D Weight	365D Weight	540D Weight	ADG Index	FCR Index	Scrotum	LH
32kg	231kg | *108 (12)*	311kg | *103 (23)*	-	-	-	- *(B1)*	-

SELLER REMARKS: Mother has an ICP of 327 days. With calf - IDA 25 110.

© Compiled by the South African Stud Book and Livestock Improvement Association
All Pedigree- and Performance Data is as recorded on LOGIX on 11 August 2025

LOT 45 (F) BEEFMASTER SF 230002

Kuddeboek	SP
Geb. dtm	2023-01-01
Oud.	2j 7m
Inteling	0%
DNS	U16791U047
OEK	30m
Kalwers	1
Gespeen	0
Gem. SI	-
TKP	-

Ouerskap	Vaar	Moer
DNS	✔	✔
Genomies		

HC 170197 HH
Spn Mat. 96

HU 120207
Oud. 12j | OEK 36m | TKP 392d
Kalwers 9 | Gespeen 9 | Spn. Mat. 95
Gem. SI 105 | KKG 8.48 | KKS 48
Kalwings: 15-10, 16-12, 17-11, 18-11, 19-11, 20-12, 21-12, 23-01, 24-05

HC 091026
Spn Mat. 50

HC 090982
Oud. 10j | OEK 33m | TKP 430d
Kalwers 7 | Gespeen 6 | Spn. Mat. 129
Gem. SI 111 | Spn. Mat. 129

FRJ 090121
Spn Mat. 81

HU 088330
Oud. 6j | OEK 35m | TKP 437d
Kalwers 4 | Gespeen 3 | Spn. Mat. 98
Gem. SI 109 | Spn. Mat. 98

AHA 050339

PC 020385
Oud. 13j | Gem. SI 102
Kalwers 10 | Gespeen 10

TOM 060141

HC 060636
Oud. 8j | Gem. SI 93
Kalwers 6 | Gespeen 5

PD 050027

FRJ 020049
Oud. 14j | Gem. SI 99
Kalwers 12 | Gespeen 12

WE 050070

BOS 044169
Oud. 5j | Gem. SI 91
Kalwers 2 | Gespeen 2

IDAHO ENTERPRISES
Vryburg, North West
0828385254
schalkfouri@gmail.com

POSBUS 723,,VRYBURG, 8601

Laaste Kalf	
Kalf ID	IDA 250108 (F)
Geb. datum	2025-07-12
Vaar ID	MULTIPLE SIRES

Kalwings: 25-07

Miostatien	
Q204X	Nie Getoets
NT821	Nie Getoets
F94L	Nie Getoets

KOEIWAARDE	96
Kalfgemak Waarde	97
Kalfgroei Waarde	107
Melk Waarde	96
Onderhoudswaarde	94
Vrugbaarheidswaarde	96
GROEI WAARDE	112
KARKAS WAARDE	100
PRODUKSIE WAARDE	94

LOGIX GENETICS GENETICA EBV Analise 2025-07-22

Kalf en Moeder				Vrugbaarheid			
Geb. Dir.	Geb. Mat.	Spn. Dir.	Spn. Mat.	Skr. Omtr.	Vers Vrugb.	Koei Vrugb.	Lanklew.
95	109	107	96	107	80	104	110
68%	53%	67%	55%	34%	49%	28%	50%

Na-Speen Groei			Raam			Karkas		
Na-Speen	GDT	VOV	Volw. Gewig	Hoogte	Lengte	OSO	Vet	Mar
108	110	102	104	102	95	102	85	104
54%	31%	5%	31%	34%	33%	9%	8%	8%

Geb. Gewig	205D Gewig	365D Gewig	540D Gewig	GDT Indeks	VOV Indeks	Skrotum	LH
30kg	213kg | *100 (8)*	330kg | *98 (8)*	-	-	-	- *(B1)*	-

VERKOPER OPMERKINGS: Mother has an ICP of 392 days. With calf - IDA 25 108.

LOT 46 (F) BEEFMASTER SF 220016

Kuddeboek	B
Geb. dtm	2022-03-10
Oud.	3j 5m
Inteling	0%
OEK	39m
Kalwers	1
Gespeen	0
Gem. SI	-
TKP	-

Ouerskap	Vaar	Moer
DNS		
Genomies		

MULTIPLE SIRES
Spn Mat. -

BA 170043
Oud. 8j | OEK 24m | TKP 313d
Kalwers 7 | Gespeen 5 | Spn. Mat. 87
Gem. SI 100 | KKG - | KKS -
Kalwings: 19-08, 20-08, 21-05, 22-03, 23-01, 23-11, 24-09

BA 130454 HH
Spn Mat. 82

BA 110429
Oud. 7j | OEK 24m | TKP 356d
Kalwers 6 | Gespeen 6 | Spn. Mat. 94
Gem. SI 95 | Spn. Mat. 94

BA 090780

BA 090320
Oud. 9j | Gem. SI 102
Kalwers 8 | Gespeen 8

MAJ 050496

MAJ 020664
Oud. 13j | Gem. SI 100
Kalwers 10 | Gespeen 10

IDAHO ENTERPRISES
Vryburg, North West
0828385254
schalkfouri@gmail.com

POSBUS 723,,VRYBURG, 8601

Laaste Kalf	
Kalf ID	IDA 250079 (F)
Geb. datum	2025-06-07
Vaar ID	MULTIPLE SIRES

Kalwings: 25-06

Miostatien	
Q204X	Nie Getoets
NT821	Nie Getoets
F94L	Nie Getoets

KOEIWAARDE	90
Kalfgemak Waarde	86
Kalfgroei Waarde	103
Melk Waarde	98
Onderhoudswaarde	98
Vrugbaarheidswaarde	92
GROEI WAARDE	-
KARKAS WAARDE	-
PRODUKSIE WAARDE	-

LOGIX GENETICS GENETICA EBV Analise 2025-07-22

Kalf en Moeder				Vrugbaarheid			
Geb. Dir.	Geb. Mat.	Spn. Dir.	Spn. Mat.	Skr. Omtr.	Vers Vrugb.	Koei Vrugb.	Lanklew.
85	112	103	98	93	89	103	91
59%	46%	57%	40%	22%	49%	23%	41%

Na-Speen Groei			Raam			Karkas		
Na-Speen	GDT	VOV	Volw. Gewig	Hoogte	Lengte	OSO	Vet	Mar
102	90	-	100	96	94	-	-	-
40%	20%		28%	22%	21%			

Geb. Gewig	205D Gewig	365D Gewig	540D Gewig	GDT Indeks	VOV Indeks	Skrotum	LH
30kg	301kg | *101 (6)*	295kg | *98 (6)*	-	-	-	- *(B1)*	-

VERKOPER OPMERKINGS: Mother has an ICP of 313 days. With calf - IDA 25 79.

© Compiled by the South African Stud Book and Livestock Improvement Association
All Pedigree- and Performance Data is as recorded on LOGIX on 11 August 2025

LOT 47 (F) BEEFMASTER SF 220116

Herd Book	SP
Birth date	2022-11-04
Age	2y 9m
Inbreeding	1%
DNA	U16791U037
AFC	31m
Calves	1
Weaned	0
Avg. WI	-
ICP	-

Parentage	Sire	Dam
DNA	✔	✔
Genomic		

BOS 188269
Wean Mat. 97

SF 190094
Age 6y | AFC 28m | ICP 364d
Calves 4 | Weaned 3 | Wean Mat. 97
Avg. WI 98 | CCB - | CCW -
Calvings: 21-12, 22-11, 24-01, 24-11

BOS 144170
Wean Mat. 98

BOS 100336
Age 12y | AFC 30m | ICP 393d
Calves 10 | Weaned 7 | Wean Mat. 97
Avg. WI 100 | Wean Mat. 97

BA 162026
Wean Mat. 97

BA 170442
Age 7y | AFC 23m | ICP 403d
Calves 6 | Weaned 5 | Wean Mat. 97
Avg. WI 100 | Wean Mat. 97

BOS 100048 HH

BOS 100106
Age 13y | Avg. WI 100
Calves 11 | Weaned 10

WO 050636

BOS 000429
Age 14y | Avg. WI 98
Calves 11 | Weaned 10

BA 130131

BA 140403
Age 4y | Avg. WI 97
Calves 3 | Weaned 3

BA 130486

BA 100666
Age 8y | Avg. WI 104
Calves 7 | Weaned 7

IDAHO ENTERPRISES

Vryburg, North West
0828385254
schalkfouri@gmail.com

POSBUS 723,,VRYBURG, 8601

Last Calf	
Calf ID	IDA 250076 (M)
Birth Date	2025-06-14
Sire ID	MULTIPLE SIRES

Calvings: 25-06

Myostatin	
Q204X	Not Tested
NT821	Not Tested
F94L	Not Tested

COW VALUE	115
92	Calving Ease Value
111	Calf Growth Value
95	Milk Value
99	Maintenance Value
118	Fertility Value
GROWTH VALUE	-
CARCASS VALUE	97
PRODUCTION VALUE	-

LOGIX GENETICS | GENETIKA EBV Analysis 2025-07-22

Calf and Mother				Fertility			
Birth Dir.	Birth Mat.	Wean Dir.	Wean Mat.	Scr. Circ.	Heifer Fert.	Cow Fert.	Longev.
92	104	111	95	106	121	104	116
63%	49%	64%	47%	30%	53%	24%	44%

Post-Wean Growth			Frame			Carcass		
Post Wean	ADG	FCR	Mature Weight	Height	Length	EMA	Fat	Mar
108	96	88	99	105	103	97	100	103
48%	27%	6%	24%	30%	29%	15%	14%	13%

Birth Weight	205D Weight	365D Weight	540D Weight	ADG Index	FCR Index	Scrotum	LH
30kg	232kg | *109 (12)*	315kg | *106 (23)*	-	-	-	- *(B1)*	-

SELLER REMARKS: Mother has an ICP of 364 days. With calf - IDA 25 76.

LOT 48 (F) BEEFMASTER SF 220118

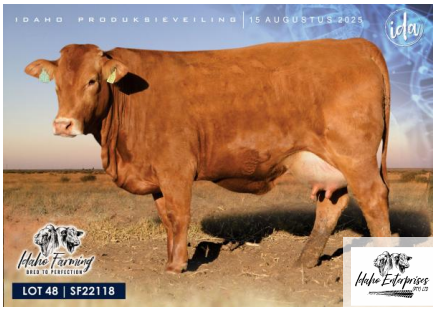

Herd Book	SP
Birth date	2022-11-04
Age	2y 9m
Inbreeding	0%
DNA	U16791U038
AFC	33m
Calves	1
Weaned	0
Avg. WI	-
ICP	-

Parentage	Sire	Dam
DNA	✔	✔
Genomic		

BOS 188392
Wean Mat. 97

HU 190119
Age 5y | AFC 36m | ICP 335d
Calves 4 | Weaned 2 | Wean Mat. 109
Avg. WI 107 | CCB - | CCW -
Calvings: 22-11, 23-12, 24-11, 25-08

BOS 133079
Wean Mat. 100

BOS 133268
Age 8y | AFC 36m | ICP 378d
Calves 5 | Weaned 5 | Wean Mat. 95
Avg. WI 101 | Wean Mat. 95

HU 160035
Wean Mat. 94

HU 170111
Age 8y | AFC 29m | ICP 396d
Calves 6 | Weaned 5 | Wean Mat. 114
Avg. WI 101 | Wean Mat. 114

WO 100126

BOS 088142
Age 12y | Avg. WI 97
Calves 7 | Weaned 6

BOS 100043

BOS 100138
Age 14y | Avg. WI 100
Calves 12 | Weaned 10

HU 130080

HU 130153
Age 4y | Avg. WI 110
Calves 1 | Weaned 1

BA 143117

WN 140057
Age 6y | Avg. WI 119
Calves 2 | Weaned 2

IDAHO ENTERPRISES

Vryburg, North West
0828385254
schalkfouri@gmail.com

POSBUS 723,,VRYBURG, 8601

Last Calf	
Calf ID	IDA 250115 (F)
Birth Date	2025-08-04
Sire ID	MULTIPLE SIRES

Calvings: 25-08

Myostatin	
Q204X	Not Tested
NT821	Not Tested
F94L	Not Tested

COW VALUE	110
83	Calving Ease Value
117	Calf Growth Value
103	Milk Value
84	Maintenance Value
110	Fertility Value
GROWTH VALUE	-
CARCASS VALUE	106
PRODUCTION VALUE	-

LOGIX GENETICS | GENETIKA EBV Analysis 2025-07-22

Calf and Mother				Fertility			
Birth Dir.	Birth Mat.	Wean Dir.	Wean Mat.	Scr. Circ.	Heifer Fert.	Cow Fert.	Longev.
85	100	117	103	103	93	116	116
64%	41%	64%	44%	24%	39%	21%	41%

Post-Wean Growth			Frame			Carcass		
Post Wean	ADG	FCR	Mature Weight	Height	Length	EMA	Fat	Mar
116	107	100	116	101	109	108	95	109
46%	22%	6%	19%	23%	23%	12%	11%	10%

Birth Weight	205D Weight	365D Weight	540D Weight	ADG Index	FCR Index	Scrotum	LH
32kg	233kg | *109 (12)*	314kg | *105 (23)*	-	-	-	- *(B1)*	-

SELLER REMARKS: Mother has an ICP of 335 days. With calf - IDA 25-115

© Compiled by the South African Stud Book and Livestock Improvement Association
All Pedigree- and Performance Data is as recorded on LOGIX on 11 August 2025

LOT 49 (F) BEEFMASTER SF 220099

Kuddeboek	SP
Geb. dtm	2022-10-18
Oud.	2j 10m
Inteling	2%
DNS	U16791U033

Ouerskap	Vaar	Moer
DNS	✔	✔
Genomies		

- BOS 188269 (Spn Mat. 97)
  - BOS 144170 (Spn Mat. 98)
    - BOS 100048 HH
    - BOS 100106 — Oud. 13j | Gem. SI 100 | Kalwers 11 | Gespeen 10
  - BOS 100336 — Oud. 12j | OEK 30m | TKP 393d | Kalwers 10 | Gespeen 7 | Spn. Mat. 97 | Gem. SI 100 | Spn. Mat. 97
    - WO 050636
    - BOS 000429 — Oud. 14j | Gem. SI 98 | Kalwers 11 | Gespeen 10
- SF 190089 — Oud. 5j | OEK 37m | TKP 314d | Kalwers 4 | Gespeen 3 | Spn. Mat. 103 | Gem. SI 103 | KKG - | KKS - | Kalwings: 22-10, 23-07, 24-06, 25-05
  - HC 111213 (Spn Mat. 106)
    - BOS 033044 PcH
    - HC 060641 — Oud. 10j | Gem. SI 100 | Kalwers 6 | Gespeen 6
  - HC 080907 — Oud. 12j | OEK 31m | TKP 435d | Kalwers 8 | Gespeen 6 | Spn. Mat. 99 | Gem. SI 106 | Spn. Mat. 99
    - AHA 050339
    - JHK 040100 — Oud. 5j | Gem. SI 105 | Kalwers 3 | Gespeen 3

IDAHO ENTERPRISES
Vryburg, North West
0828385254
schalkfouri@gmail.com

POSBUS 723,,VRYBURG, 8601

KOEIWAARDE	104
90	Kalfgemak Waarde
106	Kalfgroei Waarde
99	Melk Waarde
98	Onderhoudswaarde
106	Vrugbaarheidswaarde
GROEI WAARDE	-
KARKAS WAARDE	96
PRODUKSIE WAARDE	-

LOGIX GENETICS GENETICA — EBV Analise 2025-07-22

Kalf en Moeder				Vrugbaarheid			
Geb. Dir.	Geb. Mat.	Spn. Dir.	Spn. Mat.	Skr. Omtr.	Vers Vrugb.	Koei Vrugb.	Lanklew.
90	105	106	99	96	99	104	113
61%	42%	64%	45%	26%	40%	25%	44%

Na-Speen Groei			Raam			Karkas		
Na-Speen	GDT	VOV	Volw. Gewig	Hoogte	Lengte	OSO	Vet	Mar
105	98	89	100	100	102	94	92	97
47%	24%	6%	23%	26%	25%	15%	13%	13%

Miostatien	
Q204X	Nie Getoets
NT821	Nie Getoets
F94L	Nie Getoets

Geb. Gewig	205D Gewig	365D Gewig	540D Gewig	GDT Indeks	VOV Indeks	Skrotum	LH
28kg	237kg | 107 (11)	311kg | 105 (23)	-	-	-	- (B1)	-

VERKOPER OPMERKINGS: Mother has an ICP of 314 days. 8 months in calf.

LOT 50 (F) BEEFMASTER SF 220132

Kuddeboek	SP
Geb. dtm	2022-11-20
Oud.	2j 9m
Inteling	0%
DNS	U16791U044

Ouerskap	Vaar	Moer
DNS	✔	
Genomies		

- ROCK170225 (Spn Mat. 116)
  - ROCK140138 (Spn Mat. 120)
    - BOS 077406
    - ROCK100199 — Oud. 13j | Gem. SI 105 | Kalwers 10 | Gespeen 10
  - ROCK150219 — Oud. 5j | OEK 23m | TKP 379d | Kalwers 4 | Gespeen 4 | Spn. Mat. 95 | Gem. SI 105 | Spn. Mat. 95
    - BOS 088470
    - ROCK100225 — Oud. 13j | Gem. SI 95 | Kalwers 11 | Gespeen 11
- HU 160041 — Oud. 9j | OEK 31m | TKP 360d | Kalwers 7 | Gespeen 6 | Spn. Mat. 102 | Gem. SI 104 | KKG 8.5 | KKS 47.5 | Kalwings: 18-12, 19-12, 20-11, 21-10, 22-11, 23-12, 24-11
  - HU 130063 (Spn Mat. 94)
    - HU 100044
    - HU 100517 — Oud. 7j | Gem. SI 97 | Kalwers 3 | Gespeen 3
  - HU 130054 — Oud. 4j | OEK 32m | TKP - | Kalwers 1 | Gespeen 1 | Spn. Mat. 97 | Gem. SI 104 | Spn. Mat. 97
    - HU 100186
    - HU 100262 — Oud. 9j | Gem. SI 115 | Kalwers 6 | Gespeen 4

IDAHO ENTERPRISES
Vryburg, North West
0828385254
schalkfouri@gmail.com

POSBUS 723,,VRYBURG, 8601

KOEIWAARDE	116
105	Kalfgemak Waarde
101	Kalfgroei Waarde
111	Melk Waarde
92	Onderhoudswaarde
119	Vrugbaarheidswaarde
GROEI WAARDE	-
KARKAS WAARDE	94
PRODUKSIE WAARDE	-

LOGIX GENETICS GENETICA — EBV Analise 2025-07-22

Kalf en Moeder				Vrugbaarheid			
Geb. Dir.	Geb. Mat.	Spn. Dir.	Spn. Mat.	Skr. Omtr.	Vers Vrugb.	Koei Vrugb.	Lanklew.
107	88	101	111	99	114	118	112
68%	52%	67%	52%	25%	48%	22%	45%

Na-Speen Groei			Raam			Karkas		
Na-Speen	GDT	VOV	Volw. Gewig	Hoogte	Lengte	OSO	Vet	Mar
103	97	87	105	97	99	96	95	94
52%	23%	5%	26%	26%	25%	9%	8%	8%

Miostatien	
Q204X	Nie Getoets
NT821	Nie Getoets
F94L	Nie Getoets

Geb. Gewig	205D Gewig	365D Gewig	540D Gewig	GDT Indeks	VOV Indeks	Skrotum	LH
31kg	209kg | 96 (12)	294kg | 95 (23)	-	-	-	- (B1)	-

VERKOPER OPMERKINGS: Mother has an ICP of 360 days. 7+ months in calf.

© Compiled by the South African Stud Book and Livestock Improvement Association
All Pedigree- and Performance Data is as recorded on LOGIX on 11 August 2025

LOT 51 (F) BEEFMASTER SF 220087

Herd Book	SP
Birth date	2022-10-04
Age	2y 10m
Inbreeding	0%
DNA	U16791U029

Parentage	Sire	Dam
DNA	✔	✔
Genomic		

BOS 188392
Wean Mat. 97

BOS 133079
Wean Mat. 100

WO 100126

BOS 088142
Age 12y | Avg. WI 97
Calves 7 | Weaned 6

BOS 133268
Age 8y | AFC 36m | ICP 378d
Calves 5 | Weaned 5 | Wean Mat. 95
Avg. WI 101 | Wean Mat. 95

BOS 100043

BOS 100138
Age 14y | Avg. WI 100
Calves 12 | Weaned 10

HC 170162
Age 7y | AFC 35m | ICP 390d
Calves 5 | Weaned 4 | Wean Mat. 73
Avg. WI 98 | CCB - | CCW -
Calvings: 20-08, 21-10, 22-10, 23-12, 24-11

HC 091026
Wean Mat. 50

AHA 050339

PC 020385
Age 13y | Avg. WI 102
Calves 10 | Weaned 10

HC 090983
Age 9y | AFC 27m | ICP 399d
Calves 8 | Weaned 7 | Wean Mat. 101
Avg. WI 94 | Wean Mat. 101

TOM 060141

HC 060663
Age 9y | Avg. WI 101
Calves 7 | Weaned 7

IDAHO ENTERPRISES
Vryburg, North West
0828385254
schalkfouri@gmail.com

POSBUS 723,,VRYBURG, 8601

COW VALUE	100
98	Calving Ease Value
111	Calf Growth Value
85	Milk Value
94	Maintenance Value
109	Fertility Value
GROWTH VALUE	-
CARCASS VALUE	100
PRODUCTION VALUE	-

LOGIX GENETICS | GENETIKA — EBV Analysis 2025-07-22

Calf and Mother				Fertility			
Birth Dir.	Birth Mat.	Wean Dir.	Wean Mat.	Scr. Circ.	Heifer Fert.	Cow Fert.	Longev.
97	105	111	85	94	95	116	113
62%	41%	65%	49%	25%	42%	26%	46%

Post-Wean Growth			Frame			Carcass		
Post Wean	ADG	FCR	Mature Weight	Height	Length	EMA	Fat	Mar
111	106	100	105	92	99	103	91	106
50%	23%	7%	21%	24%	24%	11%	10%	10%

Birth Weight	205D Weight	365D Weight	540D Weight	ADG Index	FCR Index	Scrotum	LH
30kg	223kg | *99 (11)*	309kg | *101 (23)*	-	-	-	- *(B1)*	-

Myostatin	
Q204X	Not Tested
NT821	Not Tested
F94L	Not Tested

SELLER REMARKS: Mother has an ICP of 390 days. 8 months in calf.

LOT 52 (F) BEEFMASTER SF 220010

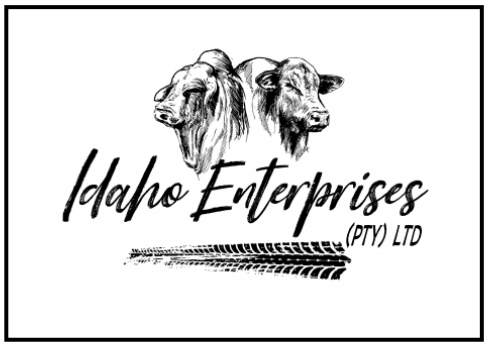

Herd Book	SP
Birth date	2022-02-08
Age	3y 6m
Inbreeding	0%
DNA	U16791U006
AFC	33m
Calves	1
Weaned	0
Avg. WI	-
ICP	-

Parentage	Sire	Dam
DNA	✔	✔
Genomic		

ROCK170225
Wean Mat. 116

ROCK140138
Wean Mat. 120

BOS 077406

ROCK100199
Age 13y | Avg. WI 105
Calves 10 | Weaned 10

ROCK150219
Age 5y | AFC 23m | ICP 379d
Calves 4 | Weaned 4 | Wean Mat. 95
Avg. WI 105 | Wean Mat. 95

BOS 088470

ROCK100225
Age 13y | Avg. WI 95
Calves 11 | Weaned 11

SF 150016
Age 9y | AFC 29m | ICP 353d
Calves 8 | Weaned 6 | Wean Mat. 90
Avg. WI 95 | CCB - | CCW -
Calvings: 18-03, 19-06, 20-04, 21-03, 22-02, 23-01, 24-01, 24-12

HC 111298 PcH
Wean Mat. 87

BOS 033044 PcH

PC 030412
Age 13y | Avg. WI 103
Calves 11 | Weaned 11

HC 060655
Age 13y | AFC 30m | ICP 393d
Calves 9 | Weaned 9 | Wean Mat. 98
Avg. WI 100 | Wean Mat. 98

PC 010307

TOM 030846
Age 12y | Avg. WI 98
Calves 9 | Weaned 9

IDAHO ENTERPRISES
Vryburg, North West
0828385254
schalkfouri@gmail.com

POSBUS 723,,VRYBURG, 8601

Last Calf	
Calf ID	IDA 240169 (F)
Birth Date	2024-11-07
Sire ID	MULTIPLE SIRES

Calvings: 24-11

COW VALUE	111
102	Calving Ease Value
101	Calf Growth Value
102	Milk Value
101	Maintenance Value
114	Fertility Value
GROWTH VALUE	-
CARCASS VALUE	86
PRODUCTION VALUE	-

LOGIX GENETICS | GENETIKA — EBV Analysis 2025-07-22

Calf and Mother				Fertility			
Birth Dir.	Birth Mat.	Wean Dir.	Wean Mat.	Scr. Circ.	Heifer Fert.	Cow Fert.	Longev.
101	100	101	102	90	114	112	109
68%	53%	68%	54%	20%	59%	25%	50%

Post-Wean Growth			Frame			Carcass		
Post Wean	ADG	FCR	Mature Weight	Height	Length	EMA	Fat	Mar
100	88	84	97	92	89	85	93	92
50%	19%	7%	23%	20%	19%	7%	6%	6%

Birth Weight	205D Weight	365D Weight	540D Weight	ADG Index	FCR Index	Scrotum	LH
27kg	277kg | *93 (6)*	291kg | *99 (2)*	-	-	-	- *(B1)*	-

Myostatin	
Q204X	Not Tested
NT821	Not Tested
F94L	Not Tested

SELLER REMARKS: Mother has an ICP of 353 days. 7+ months in calf.

© Compiled by the South African Stud Book and Livestock Improvement Association
All Pedigree- and Performance Data is as recorded on LOGIX on 11 August 2025

LOT 53 (F) BEEFMASTER SF 220088

Kuddeboek	SP
Geb. dtm	2022-10-04
Oud.	2j 10m
Inteling	0%
DNS	U16791U030

Ouerskap	Vaar	Moer
DNS	✔	✔
Genomies		

ROCK170225 Spn Mat. 116
- **ROCK140138** Spn Mat. 120
  - **BOS 077406**
  - **ROCK100199** Oud. 13j | Gem. SI 105 | Kalwers 10 | Gespeen 10
- **ROCK150219** Oud. 5j | OEK 23m | TKP 379d | Kalwers 4 | Gespeen 4 | Spn. Mat. 95 | Gem. SI 105 | Spn. Mat. 95
  - **BOS 088470**
  - **ROCK100225** Oud. 13j | Gem. SI 95 | Kalwers 11 | Gespeen 11

SF 150015 Oud. 9j | OEK 18m | TKP 345d | Kalwers 9 | Gespeen 8 | Spn. Mat. 78 | Gem. SI 95 | KKG - | KKS -

Kalwings: 17-04, 18-04, 19-03, 20-02, 21-01, 21-11, 22-10, 23-11, 24-11
- **HC 111298 PcH** Spn Mat. 87
  - **BOS 033044 PcH**
  - **PC 030412** Oud. 13j | Gem. SI 103 | Kalwers 11 | Gespeen 11
- **HC 080935** Oud. 14j | OEK 30m | TKP 428d | Kalwers 10 | Gespeen 9 | Spn. Mat. 93 | Gem. SI 98 | Spn. Mat. 93
  - **HC 050554**
  - **JHK 040102** Oud. 5j | Gem. SI 92 | Kalwers 2 | Gespeen 2

IDAHO ENTERPRISES
Vryburg, North West
0828385254
schalkfouri@gmail.com

POSBUS 723,,VRYBURG, 8601

KOEIWAARDE	106
107	Kalfgemak Waarde
100	Kalfgroei Waarde
95	Melk Waarde
97	Onderhoudswaarde
116	Vrugbaarheidswaarde
GROEI WAARDE	-
KARKAS WAARDE	88
PRODUKSIE WAARDE	-

LOGIX GENETICS GENETICS EBV Analise 2025-07-22

Kalf en Moeder				Vrugbaarheid			
Geb. Dir.	Geb. Mat.	Spn. Dir.	Spn. Mat.	Skr. Omtr.	Vers Vrugb.	Koei Vrugb.	Lanklew.
107	98	100	95	88	119	105	114
68%	*52%*	*68%*	*53%*	*19%*	*49%*	*23%*	*48%*

Na-Speen Groei			Raam			Karkas		
Na-Speen	GDT	VOV	Volw. Gewig	Hoogte	Lengte	OSO	Vet	Mar
98	91	87	101	93	92	87	94	94
56%	*18%*	*5%*	*22%*	*19%*	*18%*	*7%*	*6%*	*6%*

Miostatien	
Q204X	Nie Getoets
NT821	Nie Getoets
F94L	Nie Getoets

Geb. Gewig	205D Gewig	365D Gewig	540D Gewig	GDT Indeks	VOV Indeks	Skrotum	LH
27kg	224kg | *101 (11)*	301kg | *99 (23)*	-	-	-	- *(B1)*	-

VERKOPER OPMERKINGS: Mother has an ICP of 345 days. 7+ months in calf.

LOT 54 (F) BEEFMASTER SF 220131

Kuddeboek	SP
Geb. dtm	2022-11-17
Oud.	2j 9m
Inteling	0%
DNS	U16791U043

Ouerskap	Vaar	Moer
DNS	✔	
Genomies		

ROCK170225 Spn Mat. 116
- **ROCK140138** Spn Mat. 120
  - **BOS 077406**
  - **ROCK100199** Oud. 13j | Gem. SI 105 | Kalwers 10 | Gespeen 10
- **ROCK150219** Oud. 5j | OEK 23m | TKP 379d | Kalwers 4 | Gespeen 4 | Spn. Mat. 95 | Gem. SI 105 | Spn. Mat. 95
  - **BOS 088470**
  - **ROCK100225** Oud. 13j | Gem. SI 95 | Kalwers 11 | Gespeen 11

HU 170049 Oud. 8j | OEK 30m | TKP 330d | Kalwers 7 | Gespeen 6 | Spn. Mat. 108 | Gem. SI 104 | KKG 9.5 | KKS -

Kalwings: 19-10, 20-12, 21-12, 22-11, 23-09, 24-06, 25-03
- **HU 130255** Spn Mat. 102
  - **HU 100044**
  - **HU 100248** Oud. 5j | Gem. SI 120 | Kalwers 1 | Gespeen 1
- **HU 140107** Oud. 4j | OEK 31m | TKP 561d | Kalwers 2 | Gespeen 2 | Spn. Mat. 132 | Gem. SI 114 | Spn. Mat. 132
  - **MULTIPLE SIRES**
  - **HU 110781** Oud. 8j | Gem. SI 103 | Kalwers 6 | Gespeen 6

IDAHO ENTERPRISES
Vryburg, North West
0828385254
schalkfouri@gmail.com

POSBUS 723,,VRYBURG, 8601

KOEIWAARDE	112
86	Kalfgemak Waarde
108	Kalfgroei Waarde
115	Melk Waarde
87	Onderhoudswaarde
110	Vrugbaarheidswaarde
GROEI WAARDE	-
KARKAS WAARDE	96
PRODUKSIE WAARDE	-

LOGIX GENETICS GENETICS EBV Analise 2025-07-22

Kalf en Moeder				Vrugbaarheid			
Geb. Dir.	Geb. Mat.	Spn. Dir.	Spn. Mat.	Skr. Omtr.	Vers Vrugb.	Koei Vrugb.	Lanklew.
91	85	108	115	101	104	106	114
68%	*52%*	*67%*	*52%*	*22%*	*48%*	*21%*	*44%*

Na-Speen Groei			Raam			Karkas		
Na-Speen	GDT	VOV	Volw. Gewig	Hoogte	Lengte	OSO	Vet	Mar
108	97	-	112	104	103	94	97	96
54%	*19%*		*20%*	*22%*	*21%*	*7%*	*6%*	*6%*

Miostatien	
Q204X	Nie Getoets
NT821	Nie Getoets
F94L	Nie Getoets

Geb. Gewig	205D Gewig	365D Gewig	540D Gewig	GDT Indeks	VOV Indeks	Skrotum	LH
33kg	205kg | *93 (12)*	306kg | *98 (23)*	-	-	-	- *(B1)*	-

VERKOPER OPMERKINGS: Mother has an ICP of 330 days. 7+ months in calf.

© Compiled by the South African Stud Book and Livestock Improvement Association
All Pedigree- and Performance Data is as recorded on LOGIX on 11 August 2025

LOT 55 (F) BEEFMASTER SF 220030

Herd Book	SP
Birth date	2022-04-23
Age	3y 4m
Inbreeding	0%
DNA	U16791U010
AFC	28m
Calves	1
Weaned	1
Avg. WI	100
ICP	-

Parentage	Sire	Dam
DNA	✔	
Genomic		

- ROCK170225 — Wean Mat. 116
  - ROCK140138 — Wean Mat. 120
    - BOS 077406
    - ROCK100199 — Age 13y | Avg. WI 105 | Calves 10 | Weaned 10
  - ROCK150219 — Age 5y | AFC 23m | ICP 379d | Calves 4 | Weaned 4 | Wean Mat. 95 | Avg. WI 105 | Wean Mat. 95
    - BOS 088470
    - ROCK100225 — Age 13y | Avg. WI 95 | Calves 11 | Weaned 11
- HU 170046 — Age 6y | AFC 30m | ICP 440d | Calves 4 | Weaned 3 | Wean Mat. 91 | Avg. WI 101 | CCB 8.33 | CCW - | Calvings: 19-11, 21-04, 22-04, 23-06
  - HU 140025 — Wean Mat. 84
    - SP 110213
    - HU 020111 — Age 15y | Avg. WI 96 | Calves 14 | Weaned 14
  - HU 140103 — Age 4y | AFC 31m | ICP - | Calves 1 | Weaned 1 | Wean Mat. 93 | Avg. WI 97 | Wean Mat. 93
    - HU 100016
    - HU 099049 — Age 12y | Avg. WI 100 | Calves 8 | Weaned 7

IDAHO ENTERPRISES
Vryburg, North West
0828385254
schalkfouri@gmail.com

POSBUS 723,,VRYBURG, 8601

Last Calf	
Calf ID	IDA 240218 (F)
Birth Date	2024-08-10
Sire ID	MULTIPLE SIRES

Calvings: 24-08

Myostatin	
Q204X	Not Tested
NT821	Not Tested
F94L	Not Tested

COW VALUE	113
102	Calving Ease Value
102	Calf Growth Value
102	Milk Value
96	Maintenance Value
120	Fertility Value
GROWTH VALUE	-
CARCASS VALUE	89
PRODUCTION VALUE	-

LOGIX GENETICS GENETICA EBV Analysis 2025-07-22

Calf and Mother				Fertility			
Birth Dir.	Birth Mat.	Wean Dir.	Wean Mat.	Scr. Circ.	Heifer Fert.	Cow Fert.	Longev.
106	83	102	102	99	119	113	116
68%	55%	67%	49%	20%	59%	21%	46%

Post-Wean Growth			Frame			Carcass		
Post Wean	ADG	FCR	Mature Weight	Height	Length	EMA	Fat	Mar
103	94	-	102	93	94	90	97	96
48%	18%		22%	20%	19%	10%	7%	6%

Birth Weight	205D Weight	365D Weight	540D Weight	ADG Index	FCR Index	Scrotum	LH
27kg	255kg | 98 (13)	308kg | 102 (6)	-	-	-	- (B1)	-

SELLER REMARKS: 4+ months in calf.

LOT 56 (F) BEEFMASTER IDA 230086

Herd Book	C
Birth date	2023-08-20
Age	1y 12m
Inbreeding	0%
DNA	U21443U018

Parentage	Sire	Dam
DNA	✔	✔
Genomic		

- ROCK170225 — Wean Mat. 116
  - ROCK140138 — Wean Mat. 120
    - BOS 077406
    - ROCK100199 — Age 13y | Avg. WI 105 | Calves 10 | Weaned 10
  - ROCK150219 — Age 5y | AFC 23m | ICP 379d | Calves 4 | Weaned 4 | Wean Mat. 95 | Avg. WI 105 | Wean Mat. 95
    - BOS 088470
    - ROCK100225 — Age 13y | Avg. WI 95 | Calves 11 | Weaned 11
- SF 200184 — Age 4y | AFC 33m | ICP 408d | Calves 2 | Weaned 1 | Wean Mat. 102 | Avg. WI 100 | CCB - | CCW - | Calvings: 23-08, 24-10
  - MULTIPLE SIRES — Wean Mat. -
  - HU 160156 — Age 8y | AFC 25m | ICP 363d | Calves 7 | Weaned 6 | Wean Mat. 86 | Avg. WI 99 | Wean Mat. 86
    - HU 120085
    - WN 110062 — Age 7y | Avg. WI 105 | Calves 4 | Weaned 4

IDAHO ENTERPRISES
Vryburg, North West
0828385254
schalkfouri@gmail.com

POSBUS 723,,VRYBURG, 8601

Myostatin	
Q204X	Not Tested
NT821	Not Tested
F94L	Not Tested

COW VALUE	110
85	Calving Ease Value
103	Calf Growth Value
111	Milk Value
94	Maintenance Value
113	Fertility Value
GROWTH VALUE	-
CARCASS VALUE	87
PRODUCTION VALUE	-

LOGIX GENETICS GENETICA EBV Analysis 2025-07-22

Calf and Mother				Fertility			
Birth Dir.	Birth Mat.	Wean Dir.	Wean Mat.	Scr. Circ.	Heifer Fert.	Cow Fert.	Longev.
88	93	103	111	95	110	110	112
66%	47%	54%	40%	16%	41%	16%	42%

Post-Wean Growth			Frame			Carcass		
Post Wean	ADG	FCR	Mature Weight	Height	Length	EMA	Fat	Mar
102	89	-	104	95	93	84	96	98
45%	15%		18%	16%	16%	5%	5%	5%

Birth Weight	205D Weight	365D Weight	540D Weight	ADG Index	FCR Index	Scrotum	LH
32kg	346kg | 100 (1)	-	348kg | 104 (21)	-	-	- (B2)	-

SELLER REMARKS: 5+ months in calf.

© Compiled by the South African Stud Book and Livestock Improvement Association
All Pedigree- and Performance Data is as recorded on LOGIX on 11 August 2025

LOT 57 (F) BEEFMASTER IDA 230041

Kuddeboek	SP
Geb. dtm	2023-05-12
Oud.	2j 3m
Inteling	0%
DNS	U21443U002

Ouerskap	Vaar	Moer
DNS	✔	✔
Genomies		

- HC 190404 HH — Spn Mat. 76
  - HC 091026 — Spn Mat. 50
    - AHA 050339
    - PC 020385 — Oud. 13j | Gem. SI 102 | Kalwers 10 | Gespeen 10
  - HC 121396 — Oud. 7j | OEK 34m | TKP 466d | Kalwers 4 | Gespeen 4 | Spn. Mat. 95 | Gem. SI 99 | Spn. Mat. 95
    - BOS 088375
    - HC 080887 — Oud. 8j | Gem. SI 108 | Kalwers 4 | Gespeen 3
- BA 170482 — Oud. 7j | OEK 22m | TKP 346d | Kalwers 7 | Gespeen 6 | Spn. Mat. 93 | Gem. SI 98 | KKG - | KKS -
  Kalwings: 19-08, 20-09, 21-07, 22-07, 23-05, 24-06, 25-04
  - X 110008 — Spn Mat. 101
    - MULTIPLE SIRES
    - X 060104 — Oud. 14j | Gem. SI 104 | Kalwers 12 | Gespeen 11
  - BA 120485 — Oud. 6j | OEK 24m | TKP 365d | Kalwers 5 | Gespeen 5 | Spn. Mat. 94 | Gem. SI 99 | Spn. Mat. 94
    - 8121LH
    - MAJ 070024 — Oud. 12j | Gem. SI 102 | Kalwers 10 | Gespeen 9

IDAHO ENTERPRISES
Vryburg, North West
0828385254
schalkfouri@gmail.com

POSBUS 723,,VRYBURG, 8601

KOEIWAARDE	97
103	Kalfgemak Waarde
97	Kalfgroei Waarde
85	Melk Waarde
114	Onderhoudswaarde
105	Vrugbaarheidswaarde
GROEI WAARDE	91
KARKAS WAARDE	85
PRODUKSIE WAARDE	91

LOGIX GENETICS GENETRA — EBV Analise 2025-07-22

Kalf en Moeder				Vrugbaarheid			
Geb. Dir.	Geb. Mat.	Spn. Dir.	Spn. Mat.	Skr. Omtr.	Vers Vrugb.	Koei Vrugb.	Lanklew.
100	109	97	85	79	99	110	104
67%	46%	67%	51%	39%	35%	27%	50%

Na-Speen Groei			Raam			Karkas		
Na-Speen	GDT	VOV	Volw. Gewig	Hoogte	Lengte	OSO	Vet	Mar
93	91	-	89	90	83	83	89	101
54%	32%		27%	38%	36%	5%	5%	5%

Miostatien	
Q204X	Nie Getoets
NT821	Nie Getoets
F94L	Nie Getoets

Geb. Gewig	205D Gewig	365D Gewig	540D Gewig	GDT Indeks	VOV Indeks	Skrotum	LH
29kg	237kg | *95 (18)*	-	374kg | *97 (5)*	-	-	- *(B2)*	-

VERKOPER OPMERKINGS: Mother has an ICP of 346 days. 5+ months in calf.

LOT 58 (F) BEEFMASTER IDA 230017

Kuddeboek	SP
Geb. dtm	2023-02-06
Oud.	2j 6m
Inteling	1%
DNS	U21443U001

Ouerskap	Vaar	Moer
DNS	✔	✔
Genomies		

- HC 170197 HH — Spn Mat. 96
  - HC 091026 — Spn Mat. 50
    - AHA 050339
    - PC 020385 — Oud. 13j | Gem. SI 102 | Kalwers 10 | Gespeen 10
  - HC 090982 — Oud. 10j | OEK 33m | TKP 430d | Kalwers 7 | Gespeen 6 | Spn. Mat. 129 | Gem. SI 111 | Spn. Mat. 129
    - TOM 060141
    - HC 060636 — Oud. 8j | Gem. SI 93 | Kalwers 6 | Gespeen 5
- SF 150021 — Oud. 9j | OEK 28m | TKP 431d | Kalwers 7 | Gespeen 5 | Spn. Mat. 82 | Gem. SI 96 | KKG - | KKS -
  Kalwings: 18-03, 19-06, 21-02, 22-01, 23-02, 24-05, 25-04
  - HC 111298 PcH — Spn Mat. 87
    - BOS 033044 PcH
    - PC 030412 — Oud. 13j | Gem. SI 103 | Kalwers 11 | Gespeen 11
  - UKJ 120097 — Oud. 4j | OEK 24m | TKP - | Kalwers 1 | Gespeen 2 | Spn. Mat. 87 | Gem. SI 102 | Spn. Mat. 87
    - WO 080416
    - UKJ 090097 — Oud. 7j | Gem. SI 93 | Kalwers 3 | Gespeen 2

IDAHO ENTERPRISES
Vryburg, North West
0828385254
schalkfouri@gmail.com

POSBUS 723,,VRYBURG, 8601

KOEIWAARDE	98
98	Kalfgemak Waarde
102	Kalfgroei Waarde
89	Melk Waarde
105	Onderhoudswaarde
105	Vrugbaarheidswaarde
GROEI WAARDE	-
KARKAS WAARDE	95
PRODUKSIE WAARDE	-

LOGIX GENETICS GENETRA — EBV Analise 2025-07-22

Kalf en Moeder				Vrugbaarheid			
Geb. Dir.	Geb. Mat.	Spn. Dir.	Spn. Mat.	Skr. Omtr.	Vers Vrugb.	Koei Vrugb.	Lanklew.
96	107	102	89	98	92	107	114
67%	51%	66%	53%	24%	45%	26%	50%

Na-Speen Groei			Raam			Karkas		
Na-Speen	GDT	VOV	Volw. Gewig	Hoogte	Lengte	OSO	Vet	Mar
102	103	99	95	97	96	96	94	96
46%	22%	7%	23%	24%	23%	9%	8%	8%

Miostatien	
Q204X	Nie Getoets
NT821	Nie Getoets
F94L	Nie Getoets

Geb. Gewig	205D Gewig	365D Gewig	540D Gewig	GDT Indeks	VOV Indeks	Skrotum	LH
28kg	238kg | *95 (7)*	-	399kg | *99 (2)*	-	-	- *(B2)*	-

VERKOPER OPMERKINGS: 4+ months in calf.

© Compiled by the South African Stud Book and Livestock Improvement Association
All Pedigree- and Performance Data is as recorded on LOGIX on 11 August 2025

LOT 59 (F) BEEFMASTER IDA 230045

Herd Book	SP
Birth date	2023-06-02
Age	2y 2m
Inbreeding	0%
DNA	U21443U004

Parentage	Sire	Dam
DNA	✔	✔
Genomic		

HC 190404 HH
Wean Mat. 76

- HC 091026
  Wean Mat. 50
  - AHA 050339
  - PC 020385
    Age 13y | Avg. WI 102
    Calves 10 | Weaned 10
- HC 121396
  Age 7y | AFC 34m | ICP 466d
  Calves 4 | Weaned 4 | Wean Mat. 95
  Avg. WI 99 | Wean Mat. 95
  - BOS 088375
  - HC 080887
    Age 8y | Avg. WI 108
    Calves 4 | Weaned 3

BA 170309
Age 7y | AFC 25m | ICP 336d
Calves 7 | Weaned 5 | Wean Mat. 121
Avg. WI 104 | CCB - | CCW -
Calvings: 19-09, 20-08, 21-08, 22-06, 23-06, 24-05, 25-04

- BA 140524
  Wean Mat. 138
  - BA 100303
  - BA 090653
    Age 5y | Avg. WI 110
    Calves 4 | Weaned 4
- BA 140180
  Age 4y | AFC 24m | ICP 353d
  Calves 3 | Weaned 3 | Wean Mat. 100
  Avg. WI 97 | Wean Mat. 100
  - BA 090431
  - YP 030256
    Age 12y | Avg. WI 101
    Calves 10 | Weaned 10

IDAHO ENTERPRISES
Vryburg, North West
0828385254
schalkfouri@gmail.com
POSBUS 723,,VRYBURG, 8601

COW VALUE	96
97	Calving Ease Value
101	Calf Growth Value
100	Milk Value
95	Maintenance Value
101	Fertility Value
GROWTH VALUE	102
CARCASS VALUE	-
PRODUCTION VALUE	93

LOGIX GENETICS | GENETIKA — EBV Analysis 2025-07-22

Calf and Mother				Fertility			
Birth Dir.	Birth Mat.	Wean Dir.	Wean Mat.	Scr. Circ.	Heifer Fert.	Cow Fert.	Longev.
97	100	101	100	92	97	102	104
66%	45%	66%	47%	38%	34%	24%	48%

Post-Wean Growth			Frame			Carcass		
Post Wean	ADG	FCR	Mature Weight	Height	Length	EMA	Fat	Mar
99	100	-	103	99	94	-	-	-
52%	33%		27%	39%	37%			

Myostatin	
Q204X	Not Tested
NT821	Not Tested
F94L	Not Tested

Birth Weight	205D Weight	365D Weight	540D Weight	ADG Index	FCR Index	Scrotum	LH
30kg	250kg | 101 (18)	-	398kg | 103 (5)	-	-	- (B2)	-

SELLER REMARKS: Mother has an ICP of 336 days. 4+ months in calf.

LOT 60 (F) BEEFMASTER IDA 230080

Herd Book	SP
Birth date	2023-09-02
Age	1y 11m
Inbreeding	2%
DNA	U21443U015

Parentage	Sire	Dam
DNA	✔	✔
Genomic		

HC 190404 HH
Wean Mat. 76

- HC 091026
  Wean Mat. 50
  - AHA 050339
  - PC 020385
    Age 13y | Avg. WI 102
    Calves 10 | Weaned 10
- HC 121396
  Age 7y | AFC 34m | ICP 466d
  Calves 4 | Weaned 4 | Wean Mat. 95
  Avg. WI 99 | Wean Mat. 95
  - BOS 088375
  - HC 080887
    Age 8y | Avg. WI 108
    Calves 4 | Weaned 3

SF 170008
Age 8y | AFC 37m | ICP 379d
Calves 5 | Weaned 5 | Wean Mat. 72
Avg. WI 99 | CCB - | CCW -
Calvings: 20-08, 21-10, 22-08, 23-09, 24-09

- HC 111298 PcH
  Wean Mat. 87
  - BOS 033044 PcH
  - PC 030412
    Age 13y | Avg. WI 103
    Calves 11 | Weaned 11
- SF 150001
  Age 10y | AFC 30m | ICP 431d
  Calves 7 | Weaned 7 | Wean Mat. 75
  Avg. WI 99 | Wean Mat. 75
  - BOS 066104
  - HC 070794
    Age 13y | Avg. WI 95
    Calves 8 | Weaned 7

IDAHO ENTERPRISES
Vryburg, North West
0828385254
schalkfouri@gmail.com
POSBUS 723,,VRYBURG, 8601

COW VALUE	96
110	Calving Ease Value
103	Calf Growth Value
74	Milk Value
115	Maintenance Value
104	Fertility Value
GROWTH VALUE	99
CARCASS VALUE	90
PRODUCTION VALUE	92

LOGIX GENETICS | GENETIKA — EBV Analysis 2025-07-22

Calf and Mother				Fertility			
Birth Dir.	Birth Mat.	Wean Dir.	Wean Mat.	Scr. Circ.	Heifer Fert.	Cow Fert.	Longev.
109	97	103	74	82	94	106	111
66%	46%	67%	51%	38%	38%	27%	49%

Post-Wean Growth			Frame			Carcass		
Post Wean	ADG	FCR	Mature Weight	Height	Length	EMA	Fat	Mar
99	97	-	88	91	87	90	88	99
54%	32%		22%	38%	37%	6%	5%	5%

Myostatin	
Q204X	Not Tested
NT821	Not Tested
F94L	Not Tested

Birth Weight	205D Weight	365D Weight	540D Weight	ADG Index	FCR Index	Scrotum	LH
29kg	220kg | 95 (18)	-	335kg | 96 (21)	-	-	- (B2)	-

SELLER REMARKS: Mother has an ICP of 379 days. 3+ months in calf.

© Compiled by the South African Stud Book and Livestock Improvement Association
All Pedigree- and Performance Data is as recorded on LOGIX on 11 August 2025

IDAHO BEEFMASTER

VRYBURG SKOUGRONDE *15 August 2025*

Dier Info				Actual Values						Expected Breeding Values											Indices			Dam		
LOT	Animal ID	Sex	SEC	Birth Wt (kg)	205d Wt (kg)	CCB *Ratio*	CCW *Ratio*	Length Height *Ratio*	Scr. Circ. *(mm)*	Birth Dir (kg)	Birth Mat (kg)	Wean Dir (kg)	Wean Mat (kg)	Post Wean (kg)	Mature Weight. (kg)	ADG (g/d)	FCR (kg:kg)	Scr. Circ. (mm)	Height. (mm)	Length (mm)	Wean	ADG	Scr. Circ.	Avg. Wean Index	Nr. Calves	Repr. Index
	Breed Average									0.33	-0.06	11.6	-1.5	18	7	66	-38	10.3	1.0	12.0						
	Auction Average			31	246	-	-	-	-	0.52	-0.05	14.2	-2.0	23	10	59	-31	8.1	-0	9	100	-	96	100	6.0	110
1	SF 210323	M	C	29	198	-	-	-	-	-0.15	0.30	12.7	-1.6	20.6	10.1	48	0	7.4	-2	7	90	-	95	101	5	134
2	SF 220041	M	B	31	276	-	-	-	-	0.13	0.10	9.2	-2.5	17.2	9.9	62	0	9.3	-0	5	103	-	98	97	4	92
4	SF 210260	M	C	34	271	-	-	-	-	-0.25	-0.01	10.2	-2.7	18.1	15.4	70	-35	9	-2	6	103	-	98	99	3	91
5	SF 210282	M	SP	32	272	-	-	-	-	0.06	-0.29	12.1	-5.4	19.9	6.2	74	-30	8	-2	6	93	-	96	92	8	112
6	SF 220049	M	SP	32	261	-	-	-	-	0.11	0.59	13.2	-0.2	20.4	8.8	48	-26	7.4	2	9	101	-	95	104	4	103
7	SF 220117	M	SP	31	233	-	-	-	-	0.63	-0.47	16.5	-5.3	25.9	9.3	50	-25	-2.2	-4	9	99	-	78	100	6	99
8	SF 220119	M	SP	32	236	-	-	-	-	0.98	-0.71	13.4	-3.9	19.1	-6.2	46	-26	9.4	0	8	101	-	98	104	6	88
9	SF 220083	M	SP	32	235	-	-	-	-	1.33	-0.36	17.3	-2.7	27.7	5.1	74	-45	7.8	-0	12	100	-	96	100	3	101
10	SF 220037	M	SP	33	276	-	-	-	-	1.87	-0.27	17.4	1.8	27.6	25.4	73	-39	8	6	17	102	-	96	102	7	124
13	SF 210302	M	SP	32	305	-	-	-	-	0.00	0.54	14.6	-1.9	23.6	6.1	44	-26	7.4	1	7	106	-	95	107	2	88
14	SF 220047	M	SP	31	251	-	-	-	-	0.29	0.16	10.5	0.1	15.1	7.7	57	-26	5.2	0	10	97	-	91	98	11	107
15	SF 220104	M	SP	29	239	-	-	-	-	-0.06	0.00	15.9	-5.6	24.9	12.3	48	-24	8.4	-8	6	103	-	97	100	4	126
16	SF 220126	M	SP	30	235	-	-	-	-	1.38	-0.34	17.7	-3.8	27.3	13.6	77	-33	12	8	22	99	-	103	100	3	105
17	SF 220086	M	SP	34	238	-	-	-	-	0.86	-0.63	14.4	-1.4	22.3	16.0	55	-28	12	7	19	101	-	103	101	6	119
18	SF 220122	M	SP	31	227	-	-	-	-	0.09	0.04	12.7	-0.8	20.1	6.0	43	-27	6.4	-0	8	97	-	93	99	5	101
19	SF 220066	M	SP	31	261	-	-	-	-	0.62	-0.53	16.1	-3.4	24.7	5.5	73	-32	7.1	3	17	101	-	94	101	6	118
20	SF 220040	M	SP	32	273	-	-	-	-	1.35	-0.30	18.0	-5.4	27.6	8.1	92	-46	13.4	2	10	101	-	105	101	4	102
23	SF 220061	M	SP	33	262	-	-	-	-	1.08	-0.60	17.0	-2.1	26.3	8.3	92	-44	9.1	2	12	101	-	98	104	9	94
24	SF 220129	M	C	30	245	-	-	-	-	0.62	-0.04	16.5	-2.2	26.1	16.2	75	-35	8.8	-2	18	104	-	97	101	4	123
25	SF 220133	M	SP	31	231	-	-	-	-	0.64	-0.13	14.0	-1.8	23.5	16.1	80	0	10.4	4	15	97	-	100	97	7	110
26	SF 220045	M	SP	27	269	-	-	-	-	-0.68	0.26	8.2	-1.9	16.0	16.8	13	0	6	-6	0	102	-	92	97	6	109
27	SF 220058	M	SP	33	259	-	-	-	-	0.19	0.87	18.5	2.0	28.6	26.3	72	-38	8.5	5	14	100	-	97	104	7	122
28	SF 220112	M	SP	32	241	-	-	-	-	0.29	-0.25	13.0	-2.8	21.6	13.0	67	-26	1.4	-2	14	103	-	84	100	6	92
29	SF 220060	M	SP	32	260	-	-	-	-	0.81	-0.36	17.0	-5.8	27.2	12.2	91	-35	8.8	1	17	100	-	97	99	9	95
30	SF 220100	M	SP	29	235	-	-	-	-	0.61	-0.18	11.0	-2.3	17.3	-0.2	52	-26	9.3	-2	8	102	-	98	101	4	124

© Compiled by the South African Stud Book and Livestock Improvement Association

All Breeding Values and Performance Data is as recorded on LOGIX on 11 August 2025

IDAHO BEEFMASTER

VRYBURG SKOUGRONDE *15 August 2025*

Dier Info				Werklike Syfers						Verwagte Teelwaardes											Indekse			Moeder		
LOT	Dier ID	Geslag	AFD	Geb. Gewig (kg)	205d Gewig (kg)	KKG *Verh.*	KKS *Verh.*	Lengte Hoogte *Verh.*	Skr. Omtr. *(mm)*	Geb Dir (kg)	Geb Mat (kg)	Spn Dir (kg)	Spn Mat (kg)	Na-Spn (kg)	Volw. Gewig (kg)	GDT (g/d)	VOV (kg:kg)	Skr. Omtr. (mm)	Hoogte (mm)	Lengte (mm)	Spn.	GDT	Skr. Omtr.	Gem. Spn. Indeks	Aant. Kalw.	Repr. Indeks
		Ras Gemiddeld								0.33	-0.06	11.6	-1.5	18	7	66	-38	10.3	1.0	12.0						
		Aanbod Gemiddeld		31	246	-	-	-	-	0.52	-0.05	14.2	-2.0	23	10	59	-31	8.1	-0	9	100	-	96	100	6.0	110
31	SF 220108	M	SP	30	228	-	-	-	-	-0.61	0.00	15.7	-6.9	23.9	13.8	41	-21	9	-10	4	98	-	98	98	6	119
32	SF 220046	M	SP	32	256	-	-	-	-	0.03	0.59	12.5	2.2	20.8	18.4	50	0	10	2	11	99	-	100	102	6	114
34	SF 220036	V	C	29	264	-	-	-	-	-0.35	0.35	13.7	1.4	21.8	16.6	47	0	7.9	-1	8	101	-	96	102	6	108
35	SF 210263	V	SP	32	246	-	-	-	-	0.59	0.39	16.2	-2.4	26.5	12.3	57	0	7.7	-2	4	93	-	95	93	7	102
36	SF 220096	V	SP	30	225	-	-	-	-	0.26	0.49	14.8	2.8	24.4	25.9	64	0	14.1	1	13	100	-	107	101	6	110
37	SF 220127	V	SP	31	203	-	-	-	-	-0.19	0.27	11.4	2.4	17.7	9.7	24	0	7	-6	2	93	-	94	99	6	114
38	SF 230004	V	SP	31	209	-	-	-	-	-0.02	0.18	11.9	-0.1	19.3	19.2	44	-21	5.3	-1	8	98	-	91	100	8	110
39	SF 220023	V	SP	28	331	-	-	-	-	1.56	-0.01	18.3	0.7	28.5	9.2	59	-34	9.8	4	12	113	-	99	105	5	118
40	SF 220135	V	C	29	201	-	-	-	-	-0.06	-0.17	9.2	-2.2	16.2	13.3	68	-39	8	-5	3	93	-	96	98	7	105
41	SF 220051	V	B	30	238	-	-	-	-	0.69	0.00	12.5	-2.3	21.6	4.5	63	-41	9.6	-2	1	94	-	99	96	6	106
42	SF 220034	V	SP	28	264	-	-	-	-	0.65	-0.16	13.5	-2.6	23.8	11.1	103	-38	12	-1	9	101	-	103	101	7	103
43	SF 210328	V	SP	34	197	-	-	-	-	1.08	-0.64	14.1	-3.9	24.5	-2.4	28	-16	7.2	-8	-0	90	-	95	98	4	116
44	SF 220121	V	SP	32	231	-	-	-	-	2.09	-0.69	18.5	-1.3	27.0	10.8	66	-30	10.6	8	20	108	-	101	103	5	122
45	SF 230002	V	SP	30	213	-	-	-	-	0.70	-0.40	15.7	-2.7	25.9	11.7	104	-41	14.4	2	7	100	-	107	105	9	106
46	SF 220016	V	B	30	301	-	-	-	-	1.56	-0.53	13.4	-2.1	20.8	6.9	30	0	6.6	-1	6	101	-	93	100	7	128
47	SF 220116	V	SP	30	232	-	-	-	-	1.00	-0.21	17.7	-2.8	26.0	5.9	53	-25	13.5	4	15	109	-	106	98	4	116
48	SF 220118	V	SP	32	233	-	-	-	-	1.59	-0.06	21.0	-0.6	32.6	25.0	91	-38	11.8	2	21	109	-	103	107	4	109
49	SF 220099	V	SP	28	237	-	-	-	-	1.12	-0.23	14.9	-1.9	22.8	6.8	58	-26	7.9	1	14	107	-	96	103	4	110
50	SF 220132	V	SP	31	209	-	-	-	-	-0.27	0.38	12.2	1.5	21.8	13.3	55	-24	9.5	-0	11	96	-	99	104	7	114
51	SF 220087	V	SP	30	223	-	-	-	-	0.55	-0.26	17.6	-5.8	28.5	13.2	86	-38	7.1	-3	12	99	-	94	98	5	104
52	SF 220010	V	SP	27	277	-	-	-	-	0.21	-0.07	12.1	-1.1	18.9	3.4	24	-20	4.7	-4	2	93	-	90	95	8	117
53	SF 220088	V	SP	27	224	-	-	-	-	-0.22	0.01	11.3	-2.9	17.3	8.1	34	-24	3.5	-2	5	101	-	88	95	9	126
54	SF 220131	V	SP	33	205	-	-	-	-	1.09	0.48	16.0	2.7	26.2	20.5	57	0	10.9	4	15	93	-	101	104	7	120
55	SF 220030	V	SP	27	255	-	-	-	-	-0.13	0.58	13.0	-1.1	21.9	9.7	44	0	9.8	-3	6	98	-	99	101	4	103
56	IDA 230086	V	C	32	346	-	-	-	-	1.33	0.20	13.4	1.4	21.3	11.5	28	0	7.7	-2	6	100	-	95	100	2	101

© Compiled by the South African Stud Book and Livestock Improvement Association

All Breeding Values and Performance Data is as recorded on LOGIX on 11 August 2025

Dier Info				Actual Values						Expected Breeding Values											Indices			Dam		
LOT	Animal ID	Sex	SEC	Birth Wt (kg)	205d Wt (kg)	CCB *Ratio*	CCW *Ratio*	Length Height *Ratio*	Scr. Circ. *(mm)*	Birth Dir (kg)	Birth Mat (kg)	Wean Dir (kg)	Wean Mat (kg)	Post Wean (kg)	Mature Weight. (kg)	ADG (g/d)	FCR (kg:kg)	Scr. Circ. (mm)	Height. (mm)	Length (mm)	Wean	ADG	Scr. Circ.	Avg. Wean Index	Nr. Calves	Repr. Index
		Breed Average								0.33	-0.06	11.6	-1.5	18	7	66	-38	10.3	1.0	12.0						
		Auction Average		31	246	-	-	-	-	0.52	-0.05	14.2	-2.0	23	10	59	-31	8.1	-0	9	100	-	96	100	6.0	110
57	IDA 230041	F	SP	29	237	-	-	-	-	0.31	-0.40	10.2	-5.6	12.8	-5.4	34	0	-1.5	-5	-4	95	-	79	98	7	124
58	IDA 230017	F	SP	28	238	-	-	-	-	0.62	-0.32	12.8	-4.6	20.9	1.3	78	-37	8.9	-0	8	95	-	98	96	7	105
59	IDA 230045	F	SP	30	250	-	-	-	-	0.58	-0.07	12.2	-1.5	18.1	10.3	68	0	5.5	1	6	101	-	92	104	7	124
60	IDA 230080	F	SP	29	220	-	-	-	-	-0.43	0.06	13.2	-8.7	18.4	-6.0	56	0	.2	-4	-0	95	-	82	99	5	104

© Compiled by the South African Stud Book and Livestock Improvement Association

All Breeding Values and Performance Data is as recorded on LOGIX on 11 August 2025

EXPLANATION OF CATALOGUE ABBREVIATIONS / VERDUIDELIKING VAN KATALOGUS AFKORTINGS

Lot Number	LOT	LOT	Lot Nommer
Estimated breeding value	EBV	EBV	Beraamde teelwaarde
Parentage verification	Parentage	Ouerskap	Ouerskap verifikasie
Age in years	AGE	OUD.	Ouderdom in jaar
Age at First Calving	AFC	OEK	Ouderdom met Eerst Kalwing
Intercalving Period	ICP	TKP	Tussen-Kalf Periode
Number of calvings	Calvings	Kalwings	Aantal kalwings
Number of calves weaned	Weaned	Gespeen	Aantal kalwers gespeen
Average Wean index	Avg. WI	Gem. SI	Gemiddelde speen indeks
Animal identification number	ID	ID	Dier se identifikasie nommer
Herd Book Section	SEC	AFD	Kuddeboek Afdeling
Herd Book Section: Pending Registration	PEN	PEN	Kuddeboek Afdeling: Wag vir Registrasie
Herd Book Section: Not for Registration	NFR	NFR	Kuddeboek Afdeling: Nie vir Registrasie
Herd Book Section: Foundation Generation	FO	FO	Kuddeboek Afdeling: Fondasie Generasie
Herd Book Section: Appendix A	A	A	Kuddeboek Afdeling: Aanhangsel A
Herd Book Section: Appendix B	B	B	Kuddeboek Afdeling: Aanhangsel B
Herd Book Section: Studbook Proper, a registered animal	SP	SP	Kuddeboek Afdeling: Studbook Proper, 'n geregistreerde dier
Genomically Tested	GT	GT	Genomies Getoets
Homozygous Horned (Celtic test)	HH(c)	HH(c)	Homosigoties horings (Celtic toets)
Homozygous Polled (Celtic test)	PP(c)	PP(c)	Homosigotiets Poena (Celtic toets)
Heterozygous Polled (Celtic test)	Pp(c)	Pp(c)	Heterosigoties Poena (Celtic toets)
Phenotypically Polled	P	P	Fenotipies Poena
Birth Direct breeding value	Birth Dir.	Geb. Dir	Geboorte Direk teelwaarde
Wean Direct breeding value	Wean Dir.	Spn. Dir.	Speen Direk teelwaarde
Wean Maternal breeding value	Wean Mat.	SPn. Mat.	Speen Maternaal teelwaarde
Scrotal Circumference	Scr. Circ.	Skr. Omt.	Skrotum omtrek
Heifer Fertility	Heifer Fert.	Vers Vrugb.	Vers Vrugbaarheid
Cow Fertility	Cow Fert.	Koei Vrugb.	Koei Vrugbaarheid
Longevity	Longev.	Lankl.	Lanklewendheid
Mature Weight	Mat. Wt.	Volw. Gewig	Volwasse gewig
Average Daily Gain (g/day)	ADG	GDT	Gemiddelde Daaglikse Toename
Feed Conversion Ratio (kg:kg)	FCR	VOV	Voeromset Verhouding
Eye Muscle Area	EMA	OSO	Oogspier grootte
Backfat Thickness	Fat	Vet	Rugvet Diepte
Marbeling (intra-muscular fat)	Mar	Mar	Marmering (binne-spierse vet)
Actual Birth weight	Birth Wt.	Geb. gewig	Werklike Geboorte gewig
205-day Dam-age corrected weight	205d Wt.	205d gewig	205-dag Moeder-ouderdom gekorrigeerde gewig
365-day weight index	365D Index	365D Indeks	365-dae gewig indeks
540-day weight index	540D Index	540D Indeks	540-dae gewig indeks
Length-Height ratio	LH	LH	Lengte-Hoogte Verhouding
Cow-Calf Birth Ratio	CCG	KKG	Koei-Kalf Geboorte Verhouding
Cow-Calf Wean Ratio	CCW	KKS	Koei-Kalf Speen Verhouding
Average Weaning Index	Avg. WI	Gem. SI	Gemiddelde speen indeks
Number of Calves	Nr. Calves	Aant. Kalw.	Aantal kalwers
Reproduction Index	Repr. Index	Repr. Indeks	Reproduksie indeks
Animal sex: M - Male, F - Female	M / F	M / V	Dier geslag: M - Manlik, V - Vroulik

© Compiled by the South African Stud Book and Livestock Improvement Association