AMPTELIKE VEILINGSKATALOGUS VIR /

OFFICIAL AUCTION CATALOGUE FOR

SANTA SUPREME SALE

Glomix, Bloemhof

15 October 2025

All Pedigree- and Performance Data is as recorded on LOGIX on 25 September 2025

Santa Gertrudis
South Africa
Since 1973

SA STAMBOEK STUD BOOK

© 2025 South African Stud Book and Animal Improvement Association

ANIMAL, OWNER AND PEDIGREE INFORMATION

2 3 4 5

LOT 1 (M) Breed Logo

1 BULL V-PLAN 14

SB 200201 PP(c)

SUPERBULL'S SUPERSTAR SB 200201

6

7

Herd Book	SP
Birth date	2020-01-01
Age	2y 7m
Inbreeding	1%
DNA	ABC001234

9 (& 10)

Parentage	Sire	Dam
DNA	✔	
Genomic	✔	

11

SB 140007
SUPERBULL SB 140007 Pp(c)

SB 110001
SUPERBULL SB 11 0100

SB 110012 P
SUPERBULL SB 110012
Age 10 | AFC 32 | ICP 475
Calves 5 | Weaned -
Avg. WI - | Wean Mat. 80

SB 110001
SUPERBULL SB 110400

SB 140010
SUPERBULL SB 140010
Age 7 | AFC 27 | ICP 366
Calves 6 | Weaned 2
Avg. WI 89 | Wean Mat. 93
Calvings: 16-11, 17-10, 18-10, 20-03, 21-03, 22-04, 23-04

12

SB 060004 PcH
SUPERBULL SB 060004
Age 13 | AFC 72 | ICP 360
Calves 8 | Weaned 7
Avg. WI 105 | Wean Mat. 110

13

SUPERBULL BREEDERS

8

Town, Province
078 737 2855
super_bull@webmail.com

1. Lot Number, category & sex (mixed lots)
2. Breed's logo
3. **GT** - animal is genomically tested
4. Animal Identification Number and Name
5. Polled Status
   - Celtic: PP(c)/Pp(c) - polled, HH(c) - horned
   - Phenotypic: P/PcH - polled, HH - horned, SC - scurs
6. Animal's photo, or Herd's logo
7. Herd's logo
8. Owner's information
9. Animal's information
   - Herd book section
   - Birth date
   - Animal's age
   - Animal's inbreeding percentage
   - DNA Number - if available
10. Additional information (only females)
    - Age at first calving
    - Number of calves born
    - Number of calves weaned
    - Average Wean Index
    - Intercalving Period
11. Parentage Verification - a green tick (✔) indicates that the sire and/or dam has been verified via microsatellite (DNA) and/or Genomic testing
12. Dam information
    - Age and Number of Calvings
    - Average Wean Index and Number of Calves Weaned
    - Age at First Calving and Intercalving Period
    - Cow award
13. Four (4) generation pedigree
14. VPLAN Membership

QR Code
This code can be scanned with a smart device. It redirects to the animal's information on **www.SABeefBulls.com** where additional information for the animal is available.

Myostatin	
Q204X	Free
NT821	Carrier
F94L	Not Tested

Myostatin Results
- Free - free from double muscling genes
- Carrier - heterozygotic / carrier of one double muscling gene
- D. Muscled - homozygotic / double muscled

GENETIC VALUES - BUILDING BLOCKS

Calf and Mother				Fertility				Post-Wean Growth			Frame			Carcass		
Birth Dir.	Birth Mat.	Wean Dir.	Wean Mat.	Scr. Circ.	Heifer Fert.	Cow Fert.	Longev.	Post Wean	ADG	FCR	Mature Weight	Height	Length	EMA	Fat	Mar
83	**121**	**130**	**89**	**112**	**84**	**101**	**112**	**125**	**126**	**129**	**113**	**104**	**115**	**149**	**82**	**119**
87%	*70%*	*83%*	*70%*	*81%*	*68%*	*59%*	*69%*	*72%*	*76%*	*80%*	*65%*	*81%*	*80%*	*77%*	*74%*	*73%*
10	11	12	13	16	14	15	17	18	19	20	21	22	23	25	26	27

The Logix Selection Values are compiled of specific genetic building blocks, as indicated in the selection value descriptions on the next page.
These genetic building blocks are indicated in the catalogue by their Breeding Value indices and accuracies.

PHENOTYPIC VALUES

Birth Weight	205D Weight	365D Weight	540D Wegiht	ADG Index	FCR Index	Scrotum	LH
47kg	**239kg** | *109 (19)*	**284kg** | *99 (10)*	**390kg** | *92 (10)*	**1680g/d** | *90 (13)*	**6.08** | *98*	**353mm** (D1)	**1.20**
10	12			19	20	16	24

- 205D, 365D, 540D weights - adjusted weaning, year and 18 month weights, the phenotypic index obtained, and the number of animals in the contemporary group
- ADG and FCR Indices - phenotypic index obtained within the animal's contemporary group
- Scrotum - adjusted scrotal circumference, in mm, as measured at the end of the growth test, as well as the growth test type
- Length-Height Ratio (LH) - the animal's length to height ratio, as measured at the end of the growth test

© Compiled by the South African Stud Book and Livestock Improvement Association
All Pedigree- and Performance Data is as recorded on LOGIX on 25 September 2025

LOGIX SELECTION VALUES

COW VALUE	108
103	Calving Ease Value
118	Calf Growth Value
86	Milk Value
80	Maintenance Value
110	Fertility Value
GROWTH VALUE	105
CARCASS VALUE	110
PRODUCTION VALUE	103

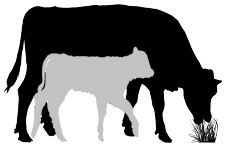

Logix Cow Value

Selection of:

- Fertile cows,
- with low maintenance,
- that calf easily,
- and wean heavy calves relative to own weight

Calving Ease Value
Low birth weight calves
Measurement: Birth weight
EBVs: Birth Weight Direct and Maternal

Calf Growth Value
Heavy weaner calves
Measurement: Weaning weight
EBVs: Weaning weight Direct

Milk Value
Good mothering ability
Measurement: Weaning weight
EBVs: Weaning weight Maternal

Maintenance Value
Low cow weight
Measurement: Mature cow weight, Weaning weight
EBVs: Mature weight + 10% Wean Maternal

Fertility Value
Fertile cows (calve early and regularly while family is retained in stud herds)
Measurement: Age at first calving, ICP and retention
EBVs: Heifer fertility, Cow fertility, and Longevity

Logix Growth Value

Selection for efficient growers on veld and in feedlot

Measurements: Phase C and D Growth test traits

EBVs: Weaning weight, End weight, ADG and Intake

Logix Carcass Value

Selection for higher meat yields on a carcass

Measurements: Phase C and D Growth test traits, RTU scanning traits

EBVs: End weight, Eye Muscle Area and Fat

Logix Production Value

Selection for profitable animals

80% of the Cow Value, and 20% of the Growth Value

HOW TO USE SELECTION VALUES

Logix Breeding Value Indices and Selection Values are versatile and can be used effectively to select various types of animals suitable for different environments and markets. Three examples of selection goals are shown. Always check all selection values for compatiblility with your specific selection goal and never select only on the Cow Value.

AVERAGE ANIMALS

(NO GROWTH EXTREMES)

COW VALUE	112
99	Calving Ease Value
109	Calf Growth Value
108	Milk Value
95	Maintenance Value
104	Fertility Value
GROWTH VALUE	108
CARCASS VALUE	109
PRODUCTION VALUE	109

- Selection Values 90 to 110
- Cow Value & Fertility Value average to high

A safe choice, as animals are profitable in most environments.

GROWERS

(GOOD ENVIRONMENT)

COW VALUE	112
99	Calving Ease Value
109	Calf Growth Value
108	Milk Value
95	Maintenance Value
104	Fertility Value
GROWTH VALUE	108
CARCASS VALUE	109
PRODUCTION VALUE	109

- Calf Growth / Growth Value > 110
- Cow Value & Fertility Value average to high

Growers are heavier at birth (lower Calving Ease Value), and heavier at maturity (lower Maintenance Value).

LOW-MAINTENANCE ANIMALS

(HARSH ENVIRONMENT)

COW VALUE	112
99	Calving Ease Value
109	Calf Growth Value
108	Milk Value
95	Maintenance Value
104	Fertility Value
GROWTH VALUE	108
CARCASS VALUE	109
PRODUCTION VALUE	109

- Maintence Value > 110
- Cow Value & Fertility Value average to high

Lighter cows have a lower maintenance (higher Maintenance Value).

© Compiled by the South African Stud Book and Livestock Improvement Association
All Pedigree- and Performance Data is as recorded on LOGIX on 25 September 2025

EXPLANATION OF BREEDING VALUES AND SELECTION VALUES

		Traits	Description/Measurement	Goal	General Guidelines	<80	<90	90-110	>110	>120	
Selection Values	1	Cow Value	Combination of Calving Ease, Calf Growth, Milk, Maintenance and Fertility Values (Rand-Value)	Profitable Cow	Loss						Profit
	2	Calving Ease Value	Risk for calving problems (calf too heavy) vs calf too small	Avg. birth weight	High						Low
	3	Calf Growth Value	Calf's genetic ability for pre-weaning growth	Heavy weaner calf	Light						Heavy
	4	Milk Value	Cow's genetic mothering and milking ability	Enough milk for the calf	Less						More
	5	Maintenance Value	Maintenance requirements of cow (cow weight and milk)	Low cow maintenance	High					*	Low
	6	Fertility Value	Fertility and retention of cows and heifers	Fertile cows	Low						High
	7	Growth Value	Efficient growth on veld and in feedlot (R-value)	Profitable growth	Loss						Profit
	8	Carcass Value	Meat on carcass (Weight and RTU EBVs)	More meat on the carcass	Less						More
	9	Production Value	Combination of Cow- and Growth values (R-value)	Profitable animals	Loss						Profit
Cow & Heifer	10	Birth Weight Direct	Birth weight (Calf's genetic ability)	Avg. birth weight	Heavy						Light
	11	Birth Weight Maternal	Birth weight (Cow's genetic ability)	Easy calving	Heavy						Light
	12	Weaning Weight Direct	Weaning weight (Calf's genetic ability)	Heavy weaner calves	Light						Heavy
	13	Weaning Weight Maternal	Weaning weight (Cow's genetic ability)	Good mothers	Poor						Good
	21	Mature Cow Weight	Cow weight at weaning of first three calves	Avg. mature cow weight	Light				*	*	Heavy
		Cow-Calf Birth	EBV Birth Direct / EBV Mature Cow weight	Average	Low						High
		Cow-Calf Wean	EBV Wean Direct / EBV Mature Cow weight	High calf-cow ratio	Low						High
Fertility	14	Heifer Fertility	Age at first calving	Fertile heifers	Less						More
	15	Cow Fertility	First 3 inter-calving periods (ICPs)	Fertile cows	Less						More
	16	Scrotal Circumference	As measured during the growth test	Fertile bulls	Less						More
	17	Longevity	Retention of progeny	Acceptable progeny	Poor						Good
Growth & Frame	18	Post-Wean Weight	12- and 18 month weights	Good post-wean growth	Low					*	High
	19	Average Daily Gain	Average daily gain	Good growth	Poor						Good
	20	Feed Conversion Ratio	100g feed intake / g weight gain	Feed efficiency	Poor						Good
		Final Test Weight	Final weight in the growth test	Heavy carcass	Light					*	Heavy
	22	Height	Shoulder / Hip height in growth test	Average height	Short						Tall
	23	Length	Length in growth test	Longer for more muscle	Short						Long
	24	Length-Height Ratio	EBV Length / EBV Height	Longer rather than tall	<1						>1
Carcass	25	Eye Muscle Area	RTU measured eye muscle area	Bigger steaks	Small						Big
	26	Fat Thickness	RTU measured P8 backfat thickness	Carcass quality	Thin						Thick
	27	Marbling	RTU measured % of intra-muscular fat	Juicy meat	Low						High

* Determined by own selection goal

INTERPRETATION OF BREEDING VALUE INDICES

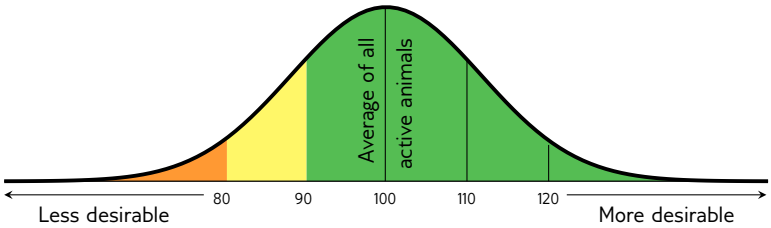

Average between 90 and 110

(Acceptable between 80 and 120)

© Compiled by the South African Stud Book and Livestock Improvement Association

All Pedigree- and Performance Data is as recorded on LOGIX on 25 September 2025

LOT 1 (F)

PREGNANT COW

LL 220037

LOCKLORE LL220037

Herd Book	SP
Birth date	2022-04-14
Age	3y 6m
Inbreeding	4%
AFC	28m
Calves	1
Weaned	1
Avg. WI	100
ICP	-

LL 150168 P
LOCKLORE LL150168
Wean Mat. 92

LL 170118
LOCKLORE LL170118
Age 8y | AFC 28m | ICP 392d
Calves 6 | Weaned 5 | Wean Mat. 91
Avg. WI 96 | CCB - | CCW -
Calvings: 19-11, 21-04, 22-04, 23-05, 24-04, 25-04

Parentage	Sire	Dam
DNA		
Genomic		

LL 110148 P
LOCKLORE LL110148
Wean Mat. 101

LL 100094
LOCKLORE LL100094
Age 9y | AFC 26m | ICP 419d
Calves 6 | Weaned 4 | Wean Mat. 97
Avg. WI 115 | CCB - | CCW -

LL 140027
LOCKLORE LL140027
Wean Mat. 76

LL 130144 P
LOCKLORE LL130144
Age 10y | AFC 45m | ICP 402d
Calves 6 | Weaned 5 | Wean Mat. 117
Avg. WI 108 | CCB - | CCW -

LL 080057
LOCKLORE 08 57

LL 070057
LOCKLORE 07 57
Age 13y | Avg. WI 102
Calves 10 | Weaned 9

DT 060293
RENSBOU 06 293

LL 060109
LOCKLORE 06 109
Age 8y | Avg. WI 95
Calves 3 | Weaned 3

LL 940118
LOCKLORE IAN 118 94

LL 080059
LOCKLORE 08 59
Age 11y | Avg. WI 102
Calves 8 | Weaned 5

DT 080006
RENSBOU WATERBERG

GR 050047
GANADO ROJO 05 47
Age 18y | Avg. WI 104
Calves 12 | Weaned 10

KOOS LOCK (PTY) LTD

Schweizer-Reneke, North West
0825789758
koos@locklore.co.za

PANFONTEIN, POSBUS 666,
SCHWEIZER-RENEKE, 2780

Last Calf	
Calf ID	LL 240214 (F)
Birth Date	2024-08-02
Sire ID	VV 170104

Calvings: 24-08

Myostatin	
Q204X	Not Tested
NT821	Not Tested
F94L	Not Tested

COW VALUE	100
95	Calving Ease Value
106	Calf Growth Value
90	Milk Value
93	Maintenance Value
106	Fertility Value
GROWTH VALUE	108
CARCASS VALUE	99
PRODUCTION VALUE	100

LOGIX GENETICS | GENETIKA
EBV Analysis 2025-09-17

Calf and Mother				Fertility			
Birth Dir.	Birth Mat.	Wean Dir.	Wean Mat.	Scr. Circ.	Heifer Fert.	Cow Fert.	Longev.
96	100	106	90	103	101	101	115
38%	33%	69%	53%	31%	60%	26%	52%

Post-Wean Growth			Frame			Carcass		
Post Wean	ADG	FCR	Mature Weight	Height	Length	EMA	Fat	Mar
110	107	98	107	112	108	105	79	103
32%	27%	10%	18%	31%	30%	26%	24%	21%

Birth Weight	205D Weight	365D Weight	540D Weight	ADG Index	FCR Index	Scrotum	LH
-	213kg | *111 (7)*	293kg | *96 (12)*	-	-	-	- *(B1)*	-

SELLER REMARKS: Uitstaande poena koei met besonderse lengte, breedte en diepte. Goeie groeisyfers. Top ma met TKP van 392 oor 6 kalwers. Albei oumas het baie goeie TKPs en vrugbaarheid. By SA's in 2024 kom sy 4de in haar klas. 5mnde dragtig van LL22 16 (lot 43).

LOT 2 (F)

PREGNANT HEIFER

LL 230038 *P*

LOCKLORE LL230038

Herd Book	SP
Birth date	2023-04-13
Age	2y 6m
Inbreeding	1%

SS 160022 HH
SANTARIFIC CAMO
Wean Mat. 82

LL 180105 P
LOCKLORE LL180105
Age 7y | AFC 36m | ICP 377d
Calves 5 | Weaned 1 | Wean Mat. 117
Avg. WI 116 | CCB - | CCW -
Calvings: 21-03, 22-04, 23-04, 24-05, 25-04

Parentage	Sire	Dam
DNA		
Genomic		

DJW 120002
CONSORT 12002DJW
Wean Mat. 66

CR 110011
CHERRY RED CR110011
Age 9y | AFC 25m | ICP 423d
Calves 7 | Weaned 6 | Wean Mat. 111
Avg. WI 98 | CCB - | CCW -

LL 140117 P
LOCKLORE LL140117
Wean Mat. 118

LL 110019
LOCKLORE LL110019
Age 14y | AFC 39m | ICP 381d
Calves 11 | Weaned 9 | Wean Mat. 93
Avg. WI 98 | CCB - | CCW -

DJW 080041
CONSORT 08 41

DJW 070092
CONSORT 07 92
Age 12y | Avg. WI 99
Calves 9 | Weaned 3

SS 080008
SAAMSPEEL ALPHA

JO 080258
BIG J 08 258
Age 3y | Avg. WI 91
Calves 1 | Weaned 1

LL 110081 P
LOCKLORE LL110081

LL 100268
LOCKLORE LL100268
Age 6y | Avg. WI 101
Calves 2 | Weaned 1

LL 060127 P
LOCKLORE 06 127

VM 050008
MALOPO PRINSES
Age 9y | Avg. WI 103
Calves 5 | Weaned 4

KOOS LOCK (PTY) LTD

Schweizer-Reneke, North West
0825789758
koos@locklore.co.za

PANFONTEIN, POSBUS 666,
SCHWEIZER-RENEKE, 2780

COW VALUE	93
90	Calving Ease Value
107	Calf Growth Value
97	Milk Value
90	Maintenance Value
86	Fertility Value
GROWTH VALUE	120
CARCASS VALUE	115
PRODUCTION VALUE	96

LOGIX GENETICS | GENETIKA
EBV Analysis 2025-09-17

Calf and Mother				Fertility			
Birth Dir.	Birth Mat.	Wean Dir.	Wean Mat.	Scr. Circ.	Heifer Fert.	Cow Fert.	Longev.
91	102	107	97	102	74	102	100
44%	35%	69%	46%	39%	42%	24%	50%

Post-Wean Growth			Frame			Carcass		
Post Wean	ADG	FCR	Mature Weight	Height	Length	EMA	Fat	Mar
109	122	121	111	108	114	98	106	110
30%	34%	36%	18%	40%	38%	33%	30%	30%

Myostatin	
Q204X	Not Tested
NT821	Not Tested
F94L	Not Tested

Birth Weight	205D Weight	365D Weight	540D Weight	ADG Index	FCR Index	Scrotum	LH
-	232kg | *116 (3)*	-	-	-	-	-	-

SELLER REMARKS: Een van die top Santarific Camo poenskop dogters in kudde. Uitstekende groei en karkaswaardes. Ma TKP, 377 oor 5 kalwers, speenmat 117, speenindeks 116. Sy beskik oor ongelooflike lengte, breedte en diepte. Sy sal swaar kalwers teel met baie vleis. Dragtig 6 mnde op 24 Jul van bul LL21 209.

© Compiled by the South African Stud Book and Livestock Improvement Association

LOT 3 (F)

DRAGTIGE VERS

LL 230214 *P*

LOCKLORE CEEJAY LL230214

Kuddeboek	SP
Geb. dtm	2023-08-03
Oud.	2j 2m
Inteling	1%

CJ 190008 PcH
EMMANEUL CJ1908
Spn Mat. 73

Ouerskap	Vaar	Moer
DNS		
Genomies		

LL 140032
LOCKLORE LL140032
Oud. 10j | OEK 36m | TKP 390d
Kalwers 7 | Gespeen 6 | Spn. Mat. 102
Gem. SI 105 | KKG - | KKS -
Kalwings: 17-03, 18-03, 19-05, 20-08, 21-07, 22-08, 23-08

JH 140101
SANTARUST KORTMAN
Spn Mat. 60

DT 060316
RENSBOU MNR PERFEK 06 316
ER 050002
CE-RON MARA
Oud. 14j | Gem. SI 104
Kalwers 9 | Gespeen 6

CJ 100007
EMMANEUL 10 07
Oud. 9j | OEK 37m | TKP 493d
Kalwers 5 | Gespeen - | Spn. Mat. 96
Gem. SI - | KKG - | KKS -

KT 030019
KOCHBO KING KONG 03 19
ER 050022
CE-RON MIRIAM
Oud. 14j | Gem. SI -
Kalwers 8 | Gespeen -

LL 920092 P
LOCKLORE BOSQUE 2 92 92
Spn Mat. 108

LL 860015
LOCKLORE BOSQUE 15 86
LL 860057
LOCKLORE SCARLETT O'HARA 57 86
Oud. 11j | Gem. SI 102
Kalwers 8 | Gespeen 8

LL 110052
LOCKLORE LL110052
Oud. 9j | OEK 31m | TKP 372d
Kalwers 5 | Gespeen 3 | Spn. Mat. 84
Gem. SI 105 | KKG - | KKS -

GR 040079 P
GANADO ROJO 04 79
GR 000091
GANADO ROJO 00 91
Oud. 13j | Gem. SI 94
Kalwers 10 | Gespeen 10

KOOS LOCK (PTY) LTD

Schweizer-Reneke, North West
0825789758
koos@locklore.co.za

PANFONTEIN, POSBUS 666,
SCHWEIZER-RENEKE, 2780

KOEIWAARDE	102
102	Kalfgemak Waarde
106	Kalfgroei Waarde
87	Melk Waarde
103	Onderhoudswaarde
101	Vrugbaarheidswaarde
GROEI WAARDE	107
KARKAS WAARDE	104
PRODUKSIE WAARDE	101

LOGIX GENETICS | GENETICA — EBV Analise 2025-09-17

Kalf en Moeder				Vrugbaarheid			
Geb. Dir.	Geb. Mat.	Spn. Dir.	Spn. Mat.	Skr. Omtr.	Vers Vrugb.	Koei Vrugb.	Lanklew.
98	114	106	87	112	98	108	95
42%	33%	50%	44%	31%	39%	23%	47%

Na-Speen Groei			Raam			Karkas		
Na-Speen	GDT	VOV	Volw. Gewig	Hoogte	Lengte	OSO	Vet	Mar
104	107	101	97	107	108	95	99	93
30%	28%	19%	20%	31%	30%	20%	19%	18%

Geb. Gewig	205D Gewig	365D Gewig	540D Gewig	GDT Indeks	VOV Indeks	Skrotum	LH
-	222kg | *93 (2)*	-	-	-	-	-	-

Miostatien	
Q204X	Nie Getoets
NT821	Nie Getoets
F94L	Nie Getoets

VERKOPER OPMERKINGS: Top poena vers met uitstekende lengte, breedte en diepte. Sy dra ongelooflik baie vleis. Uitstaande ma, TKP 390 oor 7. Sy het deurgaans baie goeie syfers. Dragtig 7 mnde op 24 Jul van bul LL22 185.

LOT 4 (F)

DRAGTIGE VERS

LL 230036 *HH*

LOCKLORE LL230036

Kuddeboek	SP
Geb. dtm	2023-04-14
Oud.	2j 6m
Inteling	1%
DNS	WSC044401

SS 160022 HH
SANTARIFIC CAMO
Spn Mat. 82

Ouerskap	Vaar	Moer
DNS		
Genomies ✔		

LL 180098 HH
LOCKLORE LL180098
Oud. 7j | OEK 27m | TKP 505d
Kalwers 4 | Gespeen 3 | Spn. Mat. 97
Gem. SI 102 | KKG - | KKS -
Kalwings: 20-05, 21-08, 23-04, 24-07

DJW 120002
CONSORT 12002DJW
Spn Mat. 66

DJW 080041
CONSORT 08 41
DJW 070092
CONSORT 07 92
Oud. 12j | Gem. SI 99
Kalwers 9 | Gespeen 3

CR 110011
CHERRY RED CR110011
Oud. 9j | OEK 25m | TKP 423d
Kalwers 7 | Gespeen 6 | Spn. Mat. 111
Gem. SI 98 | KKG - | KKS -

SS 080008
SAAMSPEEL ALPHA
JO 080258
BIG J 08 258
Oud. 3j | Gem. SI 91
Kalwers 1 | Gespeen 1

LL 140164
LOCKLORE LL140164
Spn Mat. 93

LL 070070
LOCKLORE 07 70
LL 060035
LOCKLORE 06 35
Oud. 11j | Gem. SI 83
Kalwers 6 | Gespeen 5

LL 120015 P
LOCKLORE LL120015
Oud. 13j | OEK 32m | TKP 503d
Kalwers 8 | Gespeen 6 | Spn. Mat. 111
Gem. SI 100 | KKG - | KKS -

DT 060283
RENSBOU 06 283
LL 060133
LOCKLORE 06 133
Oud. 9j | Gem. SI 97
Kalwers 4 | Gespeen 3

KOOS LOCK (PTY) LTD

Schweizer-Reneke, North West
0825789758
koos@locklore.co.za

PANFONTEIN, POSBUS 666,
SCHWEIZER-RENEKE, 2780

KOEIWAARDE	89
105	Kalfgemak Waarde
98	Kalfgroei Waarde
89	Melk Waarde
96	Onderhoudswaarde
89	Vrugbaarheidswaarde
GROEI WAARDE	114
KARKAS WAARDE	108
PRODUKSIE WAARDE	91

LOGIX GENETICS | GENETICA — EBV Analise 2025-09-17

Kalf en Moeder				Vrugbaarheid			
Geb. Dir.	Geb. Mat.	Spn. Dir.	Spn. Mat.	Skr. Omtr.	Vers Vrugb.	Koei Vrugb.	Lanklew.
102	109	98	89	90	89	90	101
82%	80%	86%	82%	81%	81%	79%	82%

Na-Speen Groei			Raam			Karkas		
Na-Speen	GDT	VOV	Volw. Gewig	Hoogte	Lengte	OSO	Vet	Mar
99	118	120	105	94	102	81	119	117
80%	80%	80%	79%	81%	80%	80%	80%	80%

Geb. Gewig	205D Gewig	365D Gewig	540D Gewig	GDT Indeks	VOV Indeks	Skrotum	LH
-	197kg | *95 (3)*	-	-	-	-	-	-

Miostatien	
Q204X	Skoon
NT821	Skoon
F94L	Skoon

VERKOPER OPMERKINGS: Uitstaande poena dogter van Santarific Camo. Sy het ongelooflike lengte, breedte en diepte. Uitstekende groeisyfers, asook naspeen groei. Skoon getoets vir Miostatien. Goeie karkas syfers. Dragtig 6 weke op 24 Jul van Lot 57 LL21 311.

© Compiled by the South African Stud Book and Livestock Improvement Association
All Pedigree- and Performance Data is as recorded on LOGIX on 25 September 2025

LOT 5 (F)

PREGNANT HEIFER

RR 230050

RED ROCK ENCHANTED RR230050

Herd Book	SP
Birth date	2023-10-14
Age	2y
Inbreeding	1%

VV 170104 HH
VALLEY-VENTURE VV170104
Wean Mat. 98

Parentage	Sire	Dam
DNA		
Genomic		

SS 140037
SANTARIFIC 140037SS
Age 11y | AFC 30m | ICP 393d
Calves 8 | Weaned 7 | Wean Mat. 101
Avg. WI 100 | CCB - | CCW -
Calvings: 17-03, 18-02, 19-01, 20-02, 21-02, 22-06, 23-10, 24-09

VV 130139
VALLEY-VENTURE VV130139
Wean Mat. 100

VV 100143
VALLEY-VENTURE VV100143
Age 10y | AFC 28m | ICP 407d
Calves 7 | Weaned 5 | Wean Mat. 90
Avg. WI 101 | CCB - | CCW -

SS 090025
SAAMSPEEL MUFASA
Wean Mat. 91

SS 100024 P
SAAMSPEEL SWELLING
Age 10y | AFC 31m | ICP 448d
Calves 7 | Weaned 5 | Wean Mat. 95
Avg. WI 100 | CCB - | CCW -

SP 080029
SANTAPINE ZINC

VV 080056 HH
VALLEY-VENTURE 08 56
Age 16y | Avg. WI 105
Calves 9 | Weaned 9

VV 020194 HH
VALLEY-VENTURE CHAMP 02 194

VV 080012
VALLEY-VENTURE 08 12
Age 5y | Avg. WI 102
Calves 2 | Weaned 2

SD 050148
SANTARIFIC 05 148

SP 000041
SANTAPINE ROSETTA
Age 11y | Avg. WI 96
Calves 7 | Weaned 5

LL 070084
LOCKLORE 07 84

SP 010032
SANTAPINE SCARLET
Age 11y | Avg. WI 105
Calves 6 | Weaned 5

RED ROCK SANTAS
Schweizer-Reneke, North West
0825706325
abrilock@gmail.com

MNR A.J.S. LOCK, POSBUS 666,
SCHWEIZER-RENEKE, 2780

COW VALUE	97
95	Calving Ease Value
95	Calf Growth Value
100	Milk Value
114	Maintenance Value
108	Fertility Value
GROWTH VALUE	98
CARCASS VALUE	96
PRODUCTION VALUE	95

LOGIX GENETICS | GENETIKA — EBV Analysis 2025-09-17

Calf and Mother				Fertility			
Birth Dir.	Birth Mat.	Wean Dir.	Wean Mat.	Scr. Circ.	Heifer Fert.	Cow Fert.	Longev.
98	93	95	100	100	108	98	114
60%	48%	59%	49%	27%	45%	25%	50%

Post-Wean Growth			Frame			Carcass		
Post Wean	ADG	FCR	Mature Weight	Height	Length	EMA	Fat	Mar
98	100	103	85	87	95	93	108	104
27%	24%	21%	20%	27%	26%	21%	20%	19%

Birth Weight	205D Weight	365D Weight	540D Weight	ADG Index	FCR Index	Scrotum	LH
-	228kg | *100 (1)*	-	-	-	-	-	-

Myostatin	
Q204X	Not Tested
NT821	Not Tested
F94L	Not Tested

SELLER REMARKS: Top vers met uitsonderlike bouvorm, lengte, breedte en diepte. Uitsonderlike kapasiteit. Geteel uit fenominale lyne. Sy het dieselfde pa as Raskampioen bul by 2024 SA's-VV220223. Ma was Res Jnr kampioen by SA's 2017. Ma het TKP van 393 oor 8 kalwers. 4mnde dragtig van LL22 102 (lot 35)

LOT 6 (F)

PREGNANT HEIFER

J 230018

JADUP J230018

Herd Book	SP
Birth date	2023-06-02
Age	2y 4m
Inbreeding	2%

LL 190165 HH
LOCKLORE LL190165
Wean Mat. 97

Parentage	Sire	Dam
DNA		
Genomic		

J 150063
JADUP J150063
Age 9y | AFC 33m | ICP 439d
Calves 6 | Weaned 4 | Wean Mat. 93
Avg. WI 97 | CCB - | CCW -
Calvings: 18-09, 19-12, 21-05, 22-06, 23-06, 24-09

LL 130074
LOCKLORE LL130074
Wean Mat. 115

LL 120306
LOCKLORE 120306LL
Age 8y | AFC 24m | ICP 441d
Calves 5 | Weaned 3 | Wean Mat. 75
Avg. WI 87 | CCB - | CCW -

LL 120072
LOCKLORE LL120072
Wean Mat. 103

J 080007
JADUP 08 07
Age 14y | AFC 33m | ICP 360d
Calves 8 | Weaned 3 | Wean Mat. 84
Avg. WI 95 | CCB - | CCW -

DT 080045
RENSBOU WUNDERKIND

LL 080021
LOCKLORE 08 21
Age 15y | Avg. WI 100
Calves 10 | Weaned 8

DT 080045
RENSBOU WUNDERKIND

GR 030093
GANADO ROJO 03 93
Age 12y | Avg. WI 97
Calves 8 | Weaned 7

LL 070070
LOCKLORE 07 70

LL 050106
LOCKLORE 05 106
Age 9y | Avg. WI 99
Calves 5 | Weaned 3

LL 030102
LOCKLORE 03 102

J 040006
JADUP 04 6
Age 14y | Avg. WI 93
Calves 10 | Weaned 5

J.A. DU PLESSIS
Schweizer-Reneke, North West
jozephd@vodamail.co.za

POSBUS 471,,SCHWEIZER RENEKE, 2780

COW VALUE	92
99	Calving Ease Value
101	Calf Growth Value
95	Milk Value
92	Maintenance Value
91	Fertility Value
GROWTH VALUE	-
CARCASS VALUE	96
PRODUCTION VALUE	-

LOGIX GENETICS | GENETIKA — EBV Analysis 2025-09-17

Calf and Mother				Fertility			
Birth Dir.	Birth Mat.	Wean Dir.	Wean Mat.	Scr. Circ.	Heifer Fert.	Cow Fert.	Longev.
98	105	101	95	94	92	91	101
22%	20%	63%	41%	19%	37%	23%	46%

Post-Wean Growth			Frame			Carcass		
Post Wean	ADG	FCR	Mature Weight	Height	Length	EMA	Fat	Mar
102	100	95	108	110	104	96	93	108
25%	17%	7%	12%	19%	18%	9%	8%	8%

Birth Weight	205D Weight	365D Weight	540D Weight	ADG Index	FCR Index	Scrotum	LH
-	233kg | *86 (3)*	-	-	-	-	-	-

Myostatin	
Q204X	Not Tested
NT821	Not Tested
F94L	Not Tested

SELLER REMARKS: Vers met ongelooflike diepte en breedte. Pa teel baie goed en kom uit goeie voorgeslagte. Dragtig 6 mnde op 24 Jul van RR22 1.

© Compiled by the South African Stud Book and Livestock Improvement Association
All Pedigree- and Performance Data is as recorded on LOGIX on 25 September 2025

LOT 7 (F)

KOEI MET KALF

LL 220193

LOCKLORE LL220193

Kuddeboek	SP
Geb. dtm	2022-11-03
Oud.	2j 11m
Inteling	0%
OEK	34m
Kalwers	1
Gespeen	0
Gem. SI	-
TKP	-

LL 180288
LOCKLORE LL180288
Spn Mat. 96

Ouerskap	Vaar	Moer
DNS		
Genomies		

LL 150055
LOCKLORE LL150055
Spn Mat. 81

LL 940118
LOCKLORE IAN 118 94

ER 010027
CE-RON 01 27
Oud. 15j | Gem. SI 101
Kalwers 12 | Gespeen 5

LL 120034 P
LOCKLORE LL120034
Oud. 13j | OEK - | TKP 410d
Kalwers 10 | Gespeen 8 | Spn. Mat. 117
Gem. SI 109 | KKG - | KKS -

DT 060283
RENSBOU 06 283

LL 150232
LOCKLORE LL150232
Oud. 10j | OEK - | TKP 459d
Kalwers 6 | Gespeen 5 | Spn. Mat. 109
Gem. SI 106 | KKG - | KKS -

SP 110055
SANTAPINE CLASSIC
Spn Mat. 101

JL 060014
SANSA 06 14

SP 060074
SANTAPINE X-CEED
Oud. 13j | Gem. SI 100
Kalwers 10 | Gespeen 10

Kalwings: 18-04, 19-09, 20-11, 21-10, 22-11, 24-07

KOOS LOCK (PTY) LTD

Schweizer-Reneke, North West
0825789758
koos@locklore.co.za

PANFONTEIN, POSBUS 666,
SCHWEIZER-RENEKE, 2780

Laaste Kalf	
Kalf ID	LL 250159 (M)
Geb. datum	2025-09-16
Vaar ID	LL 210075

Kalwings: 25-09

Miostatien	
Q204X	Nie Getoets
NT821	Nie Getoets
F94L	Nie Getoets

KOEIWAARDE	112
91	Kalfgemak Waarde
118	Kalfgroei Waarde
100	Melk Waarde
79	Onderhoudswaarde
103	Vrugbaarheidswaarde
GROEI WAARDE	116
KARKAS WAARDE	126
PRODUKSIE WAARDE	113

LOGIX GENETICS - GENETIKA
EBV Analise 2025-09-17

Kalf en Moeder				Vrugbaarheid			
Geb. Dir.	Geb. Mat.	Spn. Dir.	Spn. Mat.	Skr. Omtr.	Vers Vrugb.	Koei Vrugb.	Lanklew.
91	104	118	100	120	95	108	106
26%	24%	66%	46%	25%	29%	18%	44%

Na-Speen Groei			Raam			Karkas		
Na-Speen	GDT	VOV	Volw. Gewig	Hoogte	Lengte	OSO	Vet	Mar
111	120	103	125	118	123	126	124	144
24%	22%	19%	15%	25%	24%	15%	14%	13%

Geb. Gewig	205D Gewig	365D Gewig	540D Gewig	GDT Indeks	VOV Indeks	Skrotum	LH
-	286kg | *115 (4)*	-	-	-	-	-	-

VERKOPER OPMERKINGS: Uitstaande vers wat baie goed gevul is regdeur. Uitstekende syfers. 205d gewig 286kg. Ma en ouma het goeie syfers vir Speen Mat en Speenindeks. Gekalf 16 Sep van LL21 75.

LOT 8 (F)

DRAGTIGE VERS

LL 230083

LOCKLORE LL230083

Kuddeboek	SP
Geb. dtm	2023-06-02
Oud.	2j 4m
Inteling	2%

LL 190316
LOCKLORE LL190316
Spn Mat. 101

Ouerskap	Vaar	Moer
DNS		
Genomies		

LL 150055
LOCKLORE LL150055
Spn Mat. 81

LL 940118
LOCKLORE IAN 118 94

ER 010027
CE-RON 01 27
Oud. 15j | Gem. SI 101
Kalwers 12 | Gespeen 5

LL 140152
LOCKLORE LL140152
Oud. 11j | OEK 30m | TKP 433d
Kalwers 8 | Gespeen 4 | Spn. Mat. 113
Gem. SI 103 | KKG - | KKS -

LL 110135 P
LOCKLORE LL110135

LL 120111
LOCKLORE LL120111
Oud. 8j | Gem. SI 109
Kalwers 5 | Gespeen 4

LL 110181 P
LOCKLORE LL110181
Oud. 13j | OEK 29m | TKP 425d
Kalwers 10 | Gespeen 7 | Spn. Mat. 83
Gem. SI 97 | KKG - | KKS -

LL 080080
LOCKLORE 08 80
Spn Mat. 79

KVS 040118
KLEYNHANSVELDE 04 118

LL 050083
LOCKLORE 05 83
Oud. 4j | Gem. SI 104
Kalwers 1 | Gespeen 1

LL 070172
LOCKLORE 07 172
Oud. 15j | OEK 33m | TKP 371d
Kalwers 12 | Gespeen 10 | Spn. Mat. 88
Gem. SI 97 | KKG - | KKS -

GR 040002
GANADO ROJO 04 2

GR 040091
GANADO ROJO 04 91
Oud. 10j | Gem. SI 109
Kalwers 6 | Gespeen 5

Kalwings: 14-04, 15-09, 16-11, 17-11, 18-10, 19-10, 20-10, 22-03, 23-06, 24-10

KOOS LOCK (PTY) LTD

Schweizer-Reneke, North West
0825789758
koos@locklore.co.za

PANFONTEIN, POSBUS 666,
SCHWEIZER-RENEKE, 2780

KOEIWAARDE	101
83	Kalfgemak Waarde
113	Kalfgroei Waarde
92	Melk Waarde
93	Onderhoudswaarde
101	Vrugbaarheidswaarde
GROEI WAARDE	-
KARKAS WAARDE	111
PRODUKSIE WAARDE	-

LOGIX GENETICS - GENETIKA
EBV Analise 2025-09-17

Kalf en Moeder				Vrugbaarheid			
Geb. Dir.	Geb. Mat.	Spn. Dir.	Spn. Mat.	Skr. Omtr.	Vers Vrugb.	Koei Vrugb.	Lanklew.
85	99	113	92	118	102	94	108
30%	29%	56%	48%	23%	38%	26%	47%

Na-Speen Groei			Raam			Karkas		
Na-Speen	GDT	VOV	Volw. Gewig	Hoogte	Lengte	OSO	Vet	Mar
116	117	107	108	120	118	110	92	103
25%	20%	13%	17%	23%	22%	16%	14%	13%

Miostatien	
Q204X	Nie Getoets
NT821	Nie Getoets
F94L	Nie Getoets

Geb. Gewig	205D Gewig	365D Gewig	540D Gewig	GDT Indeks	VOV Indeks	Skrotum	LH
-	224kg | *100 (1)*	-	-	-	-	-	-

VERKOPER OPMERKINGS: Top poenskop vers met baie goeie breedte en diepte. Goeie syfers vir groei. Kom uit goeie voorgeslagte. Dragtig 5 mnde op 24 Jul van LL21 191.

© Compiled by the South African Stud Book and Livestock Improvement Association
All Pedigree- and Performance Data is as recorded on LOGIX on 25 September 2025

LOT 9 (F)

PREGNANT HEIFER

RR 230033 *P*

RED ROCK EMERALD RR230033

Herd Book	SP
Birth date	2023-09-07
Age	2y 1m
Inbreeding	1%

Parentage	Sire	Dam
DNA		
Genomic		

LL 200048 P
LOCKLORE LL200048
Wean Mat. 111

BR 160002 P
BREEDE FREEMAN
Wean Mat. 121

D551 P
WACO FREEMAN

VV 130107 HH
VALLEY-VENTURE VV130107
Age 10y | Avg. WI 87
Calves 8 | Weaned 3

LL 140115 P
LOCKLORE LL140115
Age 11y | AFC 31m | ICP 355d
Calves 9 | Weaned 8 | Wean Mat. 102
Avg. WI 107 | CCB - | CCW -

LL 110135 P
LOCKLORE LL110135

LL 120034 P
LOCKLORE LL120034
Age 13y | Avg. WI 109
Calves 10 | Weaned 8

RR 190017
RED ROCK ANITA RR190017
Age 6y | AFC 24m | ICP 355d
Calves 4 | Weaned 2 | Wean Mat. 77
Avg. WI 104 | CCB - | CCW -
Calvings: 21-10, 22-09, 23-09, 24-09

96
DANGARFIELD TORNADO T086
Wean Mat. 63

96
DANGARFIELD QUARTERBACK (P)

28
DANGARFIELD 2710
Age 23y | Avg. WI -
Calves - | Weaned -

RR 160014
RED ROCK RR160014
Age 6y | AFC 36m | ICP 664d
Calves 2 | Weaned 2 | Wean Mat. 85
Avg. WI 96 | CCB - | CCW -

J 100008
JADUP J100008

LL 120158
LOCKLORE LL120158
Age 13y | Avg. WI 101
Calves 7 | Weaned 4

RED ROCK SANTAS
Schweizer-Reneke, North West
0825706325
abrilock@gmail.com

MNR A.J.S. LOCK, POSBUS 666,
SCHWEIZER-RENEKE, 2780

COW VALUE	105
88	Calving Ease Value
117	Calf Growth Value
93	Milk Value
90	Maintenance Value
95	Fertility Value
GROWTH VALUE	-
CARCASS VALUE	111
PRODUCTION VALUE	-

LOGIX GENETICS | GENETIKA — EBV Analysis 2025-09-17

Calf and Mother				Fertility			
Birth Dir.	Birth Mat.	Wean Dir.	Wean Mat.	Scr. Circ.	Heifer Fert.	Cow Fert.	Longev.
83	120	117	93	107	83	103	109
34%	28%	62%	42%	27%	34%	22%	44%

Post-Wean Growth			Frame			Carcass		
Post Wean	ADG	FCR	Mature Weight	Height	Length	EMA	Fat	Mar
116	117	113	111	118	109	103	105	107
30%	25%	8%	18%	27%	26%	17%	15%	14%

Myostatin	
Q204X	Not Tested
NT821	Not Tested
F94L	Not Tested

Birth Weight	205D Weight	365D Weight	540D Weight	ADG Index	FCR Index	Scrotum	LH
-	**276kg** | *108 (3)*	**388kg** | *107 (4)*	-	-	-	- *(B1)*	-

SELLER REMARKS: Uitstaande poenskop vers met baie diepte, lengte en breedte. Breede Freeman en Dangarfield Tornado kleindogter. Baie goeie naspeen groeiwaardes. 205d gewig 276kg en jaar 388kg. Ma TKP van 355 oor 4. Ouma LL14 115 goue meriete. 6 weke dragtig van poenabul LL20 96.

LOT 10 (F)

PREGNANT HEIFER

LL 230075 *P*

LOCKLORE LL230075

Herd Book	SP
Birth date	2023-03-20
Age	2y 7m
Inbreeding	1%

Parentage	Sire	Dam
DNA		
Genomic		

LL 190165 HH
LOCKLORE LL190165
Wean Mat. 97

LL 130074
LOCKLORE LL130074
Wean Mat. 115

DT 080045
RENSBOU WUNDERKIND

LL 080021
LOCKLORE 08 21
Age 15y | Avg. WI 100
Calves 10 | Weaned 8

LL 120306
LOCKLORE 120306LL
Age 8y | AFC 24m | ICP 441d
Calves 5 | Weaned 3 | Wean Mat. 75
Avg. WI 87 | CCB - | CCW -

DT 080045
RENSBOU WUNDERKIND

GR 030093
GANADO ROJO 03 93
Age 12y | Avg. WI 97
Calves 8 | Weaned 7

LL 150100 P
LOCKLORE LL150100
Age 10y | AFC 36m | ICP 443d
Calves 6 | Weaned 6 | Wean Mat. 90
Avg. WI 101 | CCB - | CCW -
Calvings: 18-08, 20-01, 21-01, 21-10, 23-03, 24-08

SP 110067
SANTAPINE CALIBRE
Wean Mat. 84

KT 080007
KOCHBO PAPPARAZZI

SP 090010
SANTAPINE ABBEY
Age 11y | Avg. WI 97
Calves 8 | Weaned 7

LL 110064
LOCKLORE LL110064
Age 7y | AFC 29m | ICP 482d
Calves 4 | Weaned 1 | Wean Mat. 103
Avg. WI 114 | CCB - | CCW -

LL 070070
LOCKLORE 07 70

LL 070054 P
LOCKLORE 07 54
Age 7y | Avg. WI 97
Calves 4 | Weaned 3

KOOS LOCK (PTY) LTD
Schweizer-Reneke, North West
0825789758
koos@locklore.co.za

PANFONTEIN, POSBUS 666,
SCHWEIZER-RENEKE, 2780

COW VALUE	96
92	Calving Ease Value
107	Calf Growth Value
95	Milk Value
88	Maintenance Value
92	Fertility Value
GROWTH VALUE	-
CARCASS VALUE	102
PRODUCTION VALUE	-

LOGIX GENETICS | GENETIKA — EBV Analysis 2025-09-17

Calf and Mother				Fertility			
Birth Dir.	Birth Mat.	Wean Dir.	Wean Mat.	Scr. Circ.	Heifer Fert.	Cow Fert.	Longev.
92	105	107	95	97	91	94	100
24%	22%	69%	48%	21%	37%	24%	47%

Post-Wean Growth			Frame			Carcass		
Post Wean	ADG	FCR	Mature Weight	Height	Length	EMA	Fat	Mar
109	107	102	114	112	110	100	90	104
26%	18%	10%	12%	22%	20%	15%	14%	13%

Myostatin	
Q204X	Not Tested
NT821	Not Tested
F94L	Not Tested

Birth Weight	205D Weight	365D Weight	540D Weight	ADG Index	FCR Index	Scrotum	LH
-	**182kg** | *94 (3)*	-	-	-	-	-	-

SELLER REMARKS: Uitstekende poenskop vers wat baie breedte en diepte het. Kom uit goeie voorgeslagte. Goeie naspeen syfers. Dragtig 4 maande van poena bul LL21 191 op 24 Jul.

© Compiled by the South African Stud Book and Livestock Improvement Association
All Pedigree- and Performance Data is as recorded on LOGIX on 25 September 2025

LOT 11 (F)

DRAGTIGE VERS

LL 230130

LOCKLORE KARA LL230130

Kuddeboek	SP
Geb. dtm	2023-08-31
Oud.	2j 1m
Inteling	2%

LL 190148 HH
LOCKLORE LL190148
Spn Mat. 98

Ouerskap	Vaar	Moer
DNS		
Genomies		

LL 140066 P
LOCKLORE LL140066
Oud. 10j | OEK 28m | TKP 353d
Kalwers 8 | Gespeen 6 | Spn. Mat. 130
Gem. SI 104 | KKG - | KKS -
Kalwings: 16-11, 17-11, 18-10, 19-09, 20-09, 21-08, 22-09, 23-08

LL 150055
LOCKLORE LL150055
Spn Mat. 81

LL 120128 P
LOCKLORE LL120128
Oud. 13j | OEK 28m | TKP 445d
Kalwers 9 | Gespeen 7 | Spn. Mat. 128
Gem. SI 104 | KKG - | KKS -

LL 090075
LOCKLORE LL090075
Spn Mat. 83

LL 100154
LOCKLORE 10 154
Oud. 13j | OEK 33m | TKP 426d
Kalwers 10 | Gespeen 6 | Spn. Mat. 140
Gem. SI 114 | KKG - | KKS -

LL 940118
LOCKLORE IAN 118 94

ER 010027
CE-RON 01 27
Oud. 15j | Gem. SI 101
Kalwers 12 | Gespeen 5

LL 090097 P
LOCKLORE LL090097

GR 050007
GANADO ROJO 05 07
Oud. 11j | Gem. SI 107
Kalwers 8 | Gespeen 7

VV 040178
VALLEY-VENTURE 04 178

LL 050081
LOCKLORE 05 81
Oud. 16j | Gem. SI 94
Kalwers 11 | Gespeen 11

LL 070073 P
LOCKLORE 07 73

KOOS LOCK (PTY) LTD

Schweizer-Reneke, North West
0825789758
koos@locklore.co.za

PANFONTEIN, POSBUS 666,
SCHWEIZER-RENEKE, 2780

KOEIWAARDE	105
88	Kalfgemak Waarde
101	Kalfgroei Waarde
114	Melk Waarde
89	Onderhoudswaarde
115	Vrugbaarheidswaarde
GROEI WAARDE	-
KARKAS WAARDE	109
PRODUKSIE WAARDE	-

LOGIX GENETICS / GENETICA
EBV Analise 2025-09-17

Kalf en Moeder				Vrugbaarheid			
Geb. Dir.	Geb. Mat.	Spn. Dir.	Spn. Mat.	Skr. Omtr.	Vers Vrugb.	Koei Vrugb.	Lanklew.
91	96	101	114	115	106	119	105
28%	27%	58%	49%	22%	38%	24%	48%

Na-Speen Groei			Raam			Karkas		
Na-Speen	GDT	VOV	Volw. Gewig	Hoogte	Lengte	OSO	Vet	Mar
98	113	98	111	118	115	102	106	121
30%	19%	12%	16%	22%	21%	14%	13%	12%

Miostatien	
Q204X	Nie Getoets
NT821	Nie Getoets
F94L	Nie Getoets

Geb. Gewig	205D Gewig	365D Gewig	540D Gewig	GDT Indeks	VOV Indeks	Skrotum	LH
-	233kg | *100 (1)*	370kg | *98 (11)*	-	-	-	- *(B1)*	-

VERKOPER OPMERKINGS: Ongelooflike poena vers met uitsonderlike lengte van lyf en breedte. Baie goeie teelwaardes. Top ma met TKP van 353 oor 8 kalwers. Ma het speen mat van 130 en speen indeks van 104. Dragtig 2 maande op 24 Jul van lot 43 LL22 16.

LOT 12 (F)

VERS

J 230027

JADUP J230027

Kuddeboek	SP
Geb. dtm	2023-06-07
Oud.	2j 4m
Inteling	1%

LL 190215 HH
LOCKLORE LL190215
Spn Mat. 92

Ouerskap	Vaar	Moer
DNS		
Genomies		

J 180082 HH
JADUP J180082
Oud. 6j | OEK 37m | TKP 477d
Kalwers 3 | Gespeen 2 | Spn. Mat. 90
Gem. SI 90 | KKG - | KKS -
Kalwings: 21-12, 23-06, 24-07

LL 130021
LOCKLORE 130021LL
Spn Mat. 76

LL 110032
LOCKLORE LL110032
Oud. 13j | OEK 57m | TKP 431d
Kalwers 8 | Gespeen 5 | Spn. Mat. 108
Gem. SI 100 | KKG - | KKS -

J 130008 P
JADUP 130008J
Spn Mat. 73

J 120015
JADUP J120015
Oud. 12j | OEK 38m | TKP 377d
Kalwers 8 | Gespeen 4 | Spn. Mat. 119
Gem. SI 102 | KKG - | KKS -

JL 080046
SANSA 08 46

LL 030043
LOCKLORE JANE 4 03 43
Oud. 11j | Gem. SI 96
Kalwers 8 | Gespeen 7

DT 060283
RENSBOU 06 283

GR 040068
GANADO ROJO 04 68
Oud. 14j | Gem. SI 97
Kalwers 10 | Gespeen 7

DT 080045
RENSBOU WUNDERKIND

J 040006
JADUP 04 6
Oud. 14j | Gem. SI 93
Kalwers 10 | Gespeen 5

LL 070070
LOCKLORE 07 70

J 060030
JADUP 06 30
Oud. 15j | Gem. SI 104
Kalwers 9 | Gespeen 4

J.A. DU PLESSIS

Schweizer-Reneke, North West
jozephd@vodamail.co.za

POSBUS 471,,SCHWEIZER RENEKE, 2780

KOEIWAARDE	91
100	Kalfgemak Waarde
99	Kalfgroei Waarde
91	Melk Waarde
95	Onderhoudswaarde
94	Vrugbaarheidswaarde
GROEI WAARDE	-
KARKAS WAARDE	97
PRODUKSIE WAARDE	-

LOGIX GENETICS / GENETICA
EBV Analise 2025-09-17

Kalf en Moeder				Vrugbaarheid			
Geb. Dir.	Geb. Mat.	Spn. Dir.	Spn. Mat.	Skr. Omtr.	Vers Vrugb.	Koei Vrugb.	Lanklew.
99	104	99	91	102	86	95	115
27%	24%	55%	42%	25%	38%	22%	46%

Na-Speen Groei			Raam			Karkas		
Na-Speen	GDT	VOV	Volw. Gewig	Hoogte	Lengte	OSO	Vet	Mar
101	98	91	105	109	104	96	103	110
28%	18%	7%	15%	22%	20%	13%	11%	11%

Miostatien	
Q204X	Nie Getoets
NT821	Nie Getoets
F94L	Nie Getoets

Geb. Gewig	205D Gewig	365D Gewig	540D Gewig	GDT Indeks	VOV Indeks	Skrotum	LH
-	208kg | *100 (1)*	-	-	-	-	-	-

VERKOPER OPMERKINGS: Uitstaande poenskop vers met deurgaans goeie diepte en breedte. Pa is n top teler in kudde. Hierdie vers dra baie vleis. Sy het geloop by bul LL20 96, dragtigheid sal bevestig word nader aan veiling.

© Compiled by the South African Stud Book and Livestock Improvement Association

LOT 13 (F)

PREGNANT HEIFER

J 230051 *P*

JADUP J230051

Herd Book	SP
Birth date	2023-10-24
Age	1y 12m
Inbreeding	2%
DNA	U18412U017

Parentage	Sire	Dam
DNA	✔	
Genomic		

J 210017
JADUP J210017
Wean Mat. 102

J 210009
JADUP J210009
Age 4y | AFC 34m | ICP 393d
Calves 2 | Weaned 2 | Wean Mat. 105
Avg. WI 108 | CCB - | CCW -
Calvings: 23-10, 24-11

LL 150108 P
LOCKLORE LL150108
Wean Mat. 104

J 150039 P
JADUP J150039
Age 10y | AFC 43m | ICP 366d
Calves 6 | Weaned 3 | Wean Mat. 101
Avg. WI 105 | CCB - | CCW -

J 170032
JADUP J170032
Wean Mat. 99

J 110009
JADUP J110009
Age 14y | AFC 36m | ICP 477d
Calves 8 | Weaned 5 | Wean Mat. 110
Avg. WI 107 | CCB - | CCW -

LL 110136 P
LOCKLORE LL110136

LL 120094
LOCKLORE LL120094
Age 4y | Avg. WI -
Calves 1 | Weaned -

SP 110055
SANTAPINE CLASSIC

J 110048 P
JADUP J110048
Age 12y | Avg. WI 89
Calves 7 | Weaned 3

J 100008
JADUP J100008

J 090046
JADUP J090046
Age 15y | Avg. WI 92
Calves 12 | Weaned 7

DT 080045
RENSBOU WUNDERKIND

J 070033
JADUP 07 33
Age 7y | Avg. WI 94
Calves 2 | Weaned 2

J.A. DU PLESSIS
Schweizer-Reneke, North West
jozephd@vodamail.co.za
POSBUS 471,,SCHWEIZER RENEKE, 2780

COW VALUE	88
96	Calving Ease Value
101	Calf Growth Value
103	Milk Value
95	Maintenance Value
75	Fertility Value
GROWTH VALUE	-
CARCASS VALUE	101
PRODUCTION VALUE	-

LOGIX EBV Analysis 2025-09-17

Calf and Mother				Fertility			
Birth Dir.	Birth Mat.	Wean Dir.	Wean Mat.	Scr. Circ.	Heifer Fert.	Cow Fert.	Longev.
97	100	101	103	102	74	81	100
26%	22%	45%	35%	25%	32%	17%	41%

Post-Wean Growth			Frame			Carcass		
Post Wean	ADG	FCR	Mature Weight	Height	Length	EMA	Fat	Mar
104	107	103	105	111	108	103	98	105
19%	17%	13%	11%	19%	18%	13%	12%	11%

Birth Weight	205D Weight	365D Weight	540D Weight	ADG Index	FCR Index	Scrotum	LH
-	266kg | *113 (2)*	394kg | *108 (4)*	-	-	-	- *(B1)*	-

Myostatin	
Q204X	Not Tested
NT821	Not Tested
F94L	Not Tested

SELLER REMARKS: Top poena vers wat aanwins sal wees vir enige kudde. Ma het TKP van 393 oor 2 kalwers. Sy is haar ma se eerste kalf en 205d gewig 'n uitstekende 266kg. Jaargewig 394kg. Ma en albei oumas het baie goeie speen mat en speen indekse. Dragtig 7 maande op 24 Jul van bul RR22 1.

LOT 14 (F)

PREGNANT HEIFER

LL 230151

LOCKLORE LL230151

Herd Book	SP
Birth date	2023-08-06
Age	2y 2m
Inbreeding	1%

Parentage	Sire	Dam
DNA		
Genomic		

LL 190165 HH
LOCKLORE LL190165
Wean Mat. 97

LL 210305
LOCKLORE LL210305
Age 3y | AFC 20m | ICP 369d
Calves 2 | Weaned 2 | Wean Mat. 110
Avg. WI 104 | CCB - | CCW -
Calvings: 23-08, 24-08

LL 130074
LOCKLORE LL130074
Wean Mat. 115

LL 120306
LOCKLORE 120306LL
Age 8y | AFC 24m | ICP 441d
Calves 5 | Weaned 3 | Wean Mat. 75
Avg. WI 87 | CCB - | CCW -

LL 180297
LOCKLORE LL180297
Wean Mat. 93

LL 140134 P
LOCKLORE LL140134
Age 11y | AFC 31m | ICP 449d
Calves 7 | Weaned 7 | Wean Mat. 128
Avg. WI 109 | CCB - | CCW -

DT 080045
RENSBOU WUNDERKIND

LL 080021
LOCKLORE 08 21
Age 15y | Avg. WI 100
Calves 10 | Weaned 8

DT 080045
RENSBOU WUNDERKIND

GR 030093
GANADO ROJO 03 93
Age 12y | Avg. WI 97
Calves 8 | Weaned 7

LL 150062 P
LOCKLORE LL150062

LL 080089
LOCKLORE 08 89
Age 12y | Avg. WI 103
Calves 8 | Weaned 6

LL 110135 P
LOCKLORE LL110135

LL 120139 P
LOCKLORE LL120139
Age 7y | Avg. WI 110
Calves 3 | Weaned 2

KOOS LOCK (PTY) LTD
Schweizer-Reneke, North West
0825789758
koos@locklore.co.za
PANFONTEIN, POSBUS 666,
SCHWEIZER-RENEKE, 2780

COW VALUE	106
87	Calving Ease Value
110	Calf Growth Value
104	Milk Value
86	Maintenance Value
107	Fertility Value
GROWTH VALUE	-
CARCASS VALUE	106
PRODUCTION VALUE	-

LOGIX EBV Analysis 2025-09-17

Calf and Mother				Fertility			
Birth Dir.	Birth Mat.	Wean Dir.	Wean Mat.	Scr. Circ.	Heifer Fert.	Cow Fert.	Longev.
87	105	110	104	106	113	97	105
22%	19%	49%	35%	17%	35%	18%	42%

Post-Wean Growth			Frame			Carcass		
Post Wean	ADG	FCR	Mature Weight	Height	Length	EMA	Fat	Mar
110	112	106	115	118	114	107	91	105
22%	15%	8%	11%	17%	16%	11%	10%	9%

Birth Weight	205D Weight	365D Weight	540D Weight	ADG Index	FCR Index	Scrotum	LH
-	243kg | *100 (1)*	-	-	-	-	-	-

Myostatin	
Q204X	Not Tested
NT821	Not Tested
F94L	Not Tested

SELLER REMARKS: Uitstaande vers met baie goeie teelwaardes. Ma se TKP 369 oor 2 kalwers. Sy is vers se eerste kalf en speen 243kg. Sy is 4mnde dragtig van LL22 229.

© Compiled by the South African Stud Book and Livestock Improvement Association
All Pedigree- and Performance Data is as recorded on LOGIX on 25 September 2025

LOT 15 (F)

DRAGTIGE KOEI

RR 220015

RED ROCK DEMI RR220015

Kuddeboek	SP
Geb. dtm	2022-06-19
Oud.	3j 4m
Inteling	3%
OEK	27m
Kalwers	1
Gespeen	0
Gem. SI	-
TKP	-

LL 190137
LOCKLORE LL190137
Spn Mat. 95

Ouerskap	Vaar	Moer
DNS		
Genomies		

RR 180022 P
RED ROCK RR180022
Oud. 6j | OEK 25m | TKP 450d
Kalwers 4 | Gespeen 2 | Spn. Mat. 82
Gem. SI 102 | KKG - | KKS -
Kalwings: 20-12, 22-06, 23-10, 24-09

LL 150055
LOCKLORE LL150055
Spn Mat. 81

LL 130144 P
LOCKLORE LL130144
Oud. 10j | OEK 45m | TKP 402d
Kalwers 6 | Gespeen 5 | Spn. Mat. 117
Gem. SI 108 | KKG - | KKS -

J 130008 P
JADUP 130008J
Spn Mat. 73

LL 120104
LOCKLORE LL120104
Oud. 13j | OEK 28m | TKP 400d
Kalwers 10 | Gespeen 7 | Spn. Mat. 79
Gem. SI 100 | KKG - | KKS -

LL 940118
LOCKLORE IAN 118 94

ER 010027
CE-RON 01 27
Oud. 15j | Gem. SI 101
Kalwers 12 | Gespeen 5

DT 080006
RENSBOU WATERBERG

GR 050047
GANADO ROJO 05 47
Oud. 18j | Gem. SI 104
Kalwers 12 | Gespeen 10

DT 080045
RENSBOU WUNDERKIND

J 040006
JADUP 04 6
Oud. 14j | Gem. SI 93
Kalwers 10 | Gespeen 5

JL 080046
SANSA 08 46

LL 080035
LOCKLORE 08 35
Oud. 12j | Gem. SI 98
Kalwers 7 | Gespeen 7

RED ROCK SANTAS

Schweizer-Reneke, North West
0825706325
abrilock@gmail.com

MNR A.J.S. LOCK, POSBUS 666,
SCHWEIZER-RENEKE, 2780

Laaste Kalf	
Kalf ID	RR 240041 (F)
Geb. datum	2024-09-14
Vaar ID	VV 170104

Kalwings: 24-09

Miostatien	
Q204X	Nie Getoets
NT821	Nie Getoets
F94L	Nie Getoets

KOEIWAARDE	94
93	Kalfgemak Waarde
108	Kalfgroei Waarde
86	Melk Waarde
87	Onderhoudswaarde
94	Vrugbaarheidswaarde
GROEI WAARDE	-
KARKAS WAARDE	111
PRODUKSIE WAARDE	-

LOGIX GENETICS / GENETICA — EBV Analise 2025-09-17

Kalf en Moeder				Vrugbaarheid			
Geb. Dir.	Geb. Mat.	Spn. Dir.	Spn. Mat.	Skr. Omtr.	Vers Vrugb.	Koei Vrugb.	Lanklew.
93	105	108	86	107	88	95	110
29%	28%	63%	44%	23%	35%	22%	47%

Na-Speen Groei			Raam			Karkas		
Na-Speen	GDT	VOV	Volw. Gewig	Hoogte	Lengte	OSO	Vet	Mar
107	114	105	116	114	115	104	102	120
30%	18%	10%	16%	20%	19%	12%	11%	11%

Geb. Gewig	205D Gewig	365D Gewig	540D Gewig	GDT Indeks	VOV Indeks	Skrotum	LH
-	238kg | *111 (3)*	-	-	-	-	-	-

VERKOPER OPMERKINGS: Baie goeie koei met baie goeie lengte en breedte. Goeie waardes vir groei. 205d gewig 238kg. Dragtig 6 maande op 24 Jul van top poena bul LL21 75. Goeie voorgeslagte.

LOT 16 (F)

DRAGTIGE VERS

J 230049 *P*

JADUP J230049

Kuddeboek	SP
Geb. dtm	2023-08-16
Oud.	2j 2m
Inteling	1%

LL 200048 P
LOCKLORE LL200048
Spn Mat. 111

Ouerskap	Vaar	Moer
DNS		
Genomies		

J 200063
JADUP J200063
Oud. 4j | OEK 33m | TKP 600d
Kalwers 2 | Gespeen 1 | Spn. Mat. 95
Gem. SI 108 | KKG - | KKS -
Kalwings: 23-08, 25-04

BR 160002 P
BREEDE FREEMAN
Spn Mat. 121

LL 140115 P
LOCKLORE LL140115
Oud. 11j | OEK 31m | TKP 355d
Kalwers 9 | Gespeen 8 | Spn. Mat. 102
Gem. SI 107 | KKG - | KKS -

J 170032
JADUP J170032
Spn Mat. 99

J 130052 P
JADUP J130052
Oud. 11j | OEK 28m | TKP 409d
Kalwers 9 | Gespeen 9 | Spn. Mat. 86
Gem. SI 100 | KKG - | KKS -

D551 P
WACO FREEMAN

VV 130107 HH
VALLEY-VENTURE VV130107
Oud. 10j | Gem. SI 87
Kalwers 8 | Gespeen 3

LL 110135 P
LOCKLORE LL110135

LL 120034 P
LOCKLORE LL120034
Oud. 13j | Gem. SI 109
Kalwers 10 | Gespeen 8

J 100008
JADUP J100008

J 090046
JADUP J090046
Oud. 15j | Gem. SI 92
Kalwers 12 | Gespeen 7

LL 090110
LOCKLORE LL090110

J 070034
JADUP 07 34
Oud. 11j | Gem. SI 99
Kalwers 8 | Gespeen 4

J.A. DU PLESSIS

Schweizer-Reneke, North West
jozephd@vodamail.co.za

POSBUS 471,,SCHWEIZER RENEKE, 2780

Miostatien	
Q204X	Nie Getoets
NT821	Nie Getoets
F94L	Nie Getoets

KOEIWAARDE	100
96	Kalfgemak Waarde
101	Kalfgroei Waarde
103	Melk Waarde
102	Onderhoudswaarde
99	Vrugbaarheidswaarde
GROEI WAARDE	-
KARKAS WAARDE	97
PRODUKSIE WAARDE	-

LOGIX GENETICS / GENETICA — EBV Analise 2025-09-17

Kalf en Moeder				Vrugbaarheid			
Geb. Dir.	Geb. Mat.	Spn. Dir.	Spn. Mat.	Skr. Omtr.	Vers Vrugb.	Koei Vrugb.	Lanklew.
95	108	101	103	97	96	96	110
27%	22%	47%	37%	24%	30%	17%	42%

Na-Speen Groei			Raam			Karkas		
Na-Speen	GDT	VOV	Volw. Gewig	Hoogte	Lengte	OSO	Vet	Mar
105	104	101	97	105	99	98	101	104
20%	16%	8%	11%	18%	17%	12%	11%	10%

Geb. Gewig	205D Gewig	365D Gewig	540D Gewig	GDT Indeks	VOV Indeks	Skrotum	LH
-	268kg | *108 (2)*	350kg | *96 (4)*	-	-	-	- *(B1)*	-

VERKOPER OPMERKINGS: Goeie poena vers met baie goeie voorgeslagte. Oupa Breede Freeman. Ouma LL14 115 goue meriete. Goeie syfers vir melk en groei. Eerste kalf van ma, speen 205d gewig 268kg. Dragtig 5 mnde op 24 Jul van RR22 1.

© Compiled by the South African Stud Book and Livestock Improvement Association

LOT 17 (F)

PREGNANT HEIFER

RR 230028

RED ROCK ELIZABETH RR230028

Herd Book	SP
Birth date	2023-08-31
Age	2y 1m
Inbreeding	1%

LL 190148 HH
LOCKLORE LL190148
Wean Mat. 98

Parentage	Sire	Dam
DNA		
Genomic		

JC 150032 P
JOCHARL 15 032
Age 10y | AFC 31m | ICP 365d
Calves 8 | Weaned 7 | Wean Mat. 117
Avg. WI 103 | CCB - | CCW -
Calvings: 17-11, 18-12, 19-10, 20-12, 21-11, 22-10, 23-08, 24-11

LL 150055
LOCKLORE LL150055
Wean Mat. 81

LL 120128 P
LOCKLORE LL120128
Age 13y | AFC 28m | ICP 445d
Calves 9 | Weaned 7 | Wean Mat. 128
Avg. WI 104 | CCB - | CCW -

JC 100005
JOCHARL 10 005 DAIL3
Wean Mat. 123

JC 090178
JOCHARL 09 178
Age 7y | AFC 35m | ICP 457d
Calves 3 | Weaned 2 | Wean Mat. 96
Avg. WI 103 | CCB - | CCW -

LL 940118
LOCKLORE IAN 118 94

ER 010027
CE-RON 01 27
Age 15y | Avg. WI 101
Calves 12 | Weaned 5

LL 090097 P
LOCKLORE LL090097

GR 050007
GANADO ROJO 05 07
Age 11y | Avg. WI 107
Calves 8 | Weaned 7

JC 040128 P
JOCHARL 04 128 DAIL

JC 010015
JOCHARL 01 15 CEASAR
Age 11y | Avg. WI 87
Calves 8 | Weaned 6

JC 040101 P
JOCHARL 04 101 DIAL

JC 020104 P
JOCHARL 02 104
Age 10y | Avg. WI 96
Calves 8 | Weaned 5

RED ROCK SANTAS

Schweizer-Reneke, North West
0825706325
abrilock@gmail.com

MNR A.J.S. LOCK, POSBUS 666, SCHWEIZER-RENEKE, 2780

COW VALUE	103
86	Calving Ease Value
108	Calf Growth Value
108	Milk Value
82	Maintenance Value
105	Fertility Value
GROWTH VALUE	-
CARCASS VALUE	110
PRODUCTION VALUE	-

LOGIX GENETICS | GENETICA — EBV Analysis 2025-09-17

Calf and Mother				Fertility			
Birth Dir.	Birth Mat.	Wean Dir.	Wean Mat.	Scr. Circ.	Heifer Fert.	Cow Fert.	Longev.
89	98	108	108	103	101	103	109
30%	27%	56%	44%	20%	34%	22%	47%

Post-Wean Growth			Frame			Carcass		
Post Wean	ADG	FCR	Mature Weight	Height	Length	EMA	Fat	Mar
103	110	102	120	119	119	102	97	110
28%	18%	11%	14%	20%	19%	13%	12%	11%

Birth Weight	205D Weight	365D Weight	540D Weight	ADG Index	FCR Index	Scrotum	LH
-	242kg | 100 (1)	354kg | 96 (4)	-	-	-	- (B1)	-

Myostatin	
Q204X	Not Tested
NT821	Not Tested
F94L	Not Tested

SELLER REMARKS: Uitstaande vers met goeie breedte en diepte. Ma JC15 32 teel fenominaal en goue meriete. Dieselfde ma (lot 36). Haar TKP 365 oor 8 kalwers, Speen mat 117. Pa LL19 148 skoon getoets vir nt821 en Q204X. Ouma LL12 128 het 4 stoetbulle geteel. Dragtig 3 mnde op 24 Jul van LL22 16 (lot 43)

LOT 18 (F)

PREGNANT HEIFER

LL 220149

LOCKLORE LL220149

Herd Book	SP
Birth date	2022-09-05
Age	3y 1m
Inbreeding	2%

LL 160184 P
LOCKLORE LL160184
Wean Mat. 109

Parentage	Sire	Dam
DNA		
Genomic		

LL 140066 P
LOCKLORE LL140066
Age 10y | AFC 28m | ICP 353d
Calves 8 | Weaned 6 | Wean Mat. 130
Avg. WI 104 | CCB - | CCW -
Calvings: 16-11, 17-11, 18-10, 19-09, 20-09, 21-08, 22-09, 23-08

LL 110186
LOCKLORE LL110186
Wean Mat. 79

LL 060100
LOCKLORE 06 100
Age 13y | AFC 36m | ICP 397d
Calves 9 | Weaned 9 | Wean Mat. 107
Avg. WI 106 | CCB - | CCW -

LL 090075
LOCKLORE LL090075
Wean Mat. 83

LL 100154
LOCKLORE 10 154
Age 13y | AFC 33m | ICP 426d
Calves 10 | Weaned 6 | Wean Mat. 140
Avg. WI 114 | CCB - | CCW -

LL 080164
LOCKLORE LL080164

LL 090087 P
LOCKLORE LL090087
Age 9y | Avg. WI 110
Calves 7 | Weaned 3

LL 980118 P
LOCKLORE TARZAN 3 98 118

GR 990093
GANADO ROJO JANE 3 9993
Age 14y | Avg. WI 101
Calves 10 | Weaned 9

VV 040178
VALLEY-VENTURE 04 178

LL 050081
LOCKLORE 05 81
Age 16y | Avg. WI 94
Calves 11 | Weaned 11

LL 070073 P
LOCKLORE 07 73

KOOS LOCK (PTY) LTD

Schweizer-Reneke, North West
0825789758
koos@locklore.co.za

PANFONTEIN, POSBUS 666, SCHWEIZER-RENEKE, 2780

COW VALUE	103
84	Calving Ease Value
102	Calf Growth Value
120	Milk Value
96	Maintenance Value
104	Fertility Value
GROWTH VALUE	-
CARCASS VALUE	102
PRODUCTION VALUE	-

LOGIX GENETICS | GENETICA — EBV Analysis 2025-09-17

Calf and Mother				Fertility			
Birth Dir.	Birth Mat.	Wean Dir.	Wean Mat.	Scr. Circ.	Heifer Fert.	Cow Fert.	Longev.
89	93	102	120	115	100	107	103
35%	31%	70%	53%	27%	44%	26%	52%

Post-Wean Growth			Frame			Carcass		
Post Wean	ADG	FCR	Mature Weight	Height	Length	EMA	Fat	Mar
100	105	98	101	114	111	108	103	113
27%	23%	10%	16%	27%	25%	20%	18%	18%

Birth Weight	205D Weight	365D Weight	540D Weight	ADG Index	FCR Index	Scrotum	LH
-	223kg | 97 (10)	-	-	-	-	-	-

Myostatin	
Q204X	Not Tested
NT821	Not Tested
F94L	Not Tested

SELLER REMARKS: Top poena vers met uitsonderlike bou met lengte en breedte. Ma en pa albei poenas. Ma TKP 353 oor 8, speen mat 130. Melk 120, vrugbaar 104. Albei oumas het uitstaande waardes. Dragtig 6mnde op 24 Jul van LL22 220

© Compiled by the South African Stud Book and Livestock Improvement Association
All Pedigree- and Performance Data is as recorded on LOGIX on 25 September 2025

LOT 19 (F)

DRAGTIGE VERS

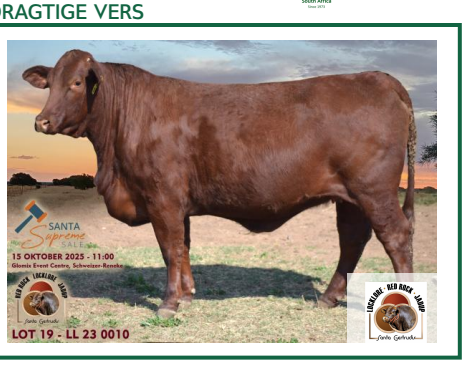

LL 230010

LOCKLORE LL230010

Kuddeboek	SP
Geb. dtm	2023-01-13
Oud.	2j 9m
Inteling	1%

LL 190148 HH
LOCKLORE LL190148
Spn Mat. 98

Ouerskap	Vaar	Moer
DNS		
Genomies		

LL 130144 P
LOCKLORE LL130144
Oud. 10j | OEK 45m | TKP 402d
Kalwers 6 | Gespeen 5 | Spn. Mat. 117
Gem. SI 108 | KKG - | KKS -

Kalwings: 17-07, 18-08, 19-08, 20-11, 21-12, 23-01

LL 150055
LOCKLORE LL150055
Spn Mat. 81

LL 120128 P
LOCKLORE LL120128
Oud. 13j | OEK 28m | TKP 445d
Kalwers 9 | Gespeen 7 | Spn. Mat. 128
Gem. SI 104 | KKG - | KKS -

DT 080006
RENSBOU WATERBERG
Spn Mat. 96

GR 050047
GANADO ROJO 05 47
Oud. 18j | OEK 37m | TKP 439d
Kalwers 12 | Gespeen 10 | Spn. Mat. 118
Gem. SI 104 | KKG - | KKS -

LL 940118
LOCKLORE IAN 118 94

ER 010027
CE-RON 01 27
Oud. 15j | Gem. SI 101
Kalwers 12 | Gespeen 5

LL 090097 P
LOCKLORE LL090097

GR 050007
GANADO ROJO 05 07
Oud. 11j | Gem. SI 107
Kalwers 8 | Gespeen 7

SV 010052
SANDFONTEIN DYSAN

DT 050247
RENSBOU 05 247
Oud. 4j | Gem. SI -
Kalwers 1 | Gespeen -

LL 980118 P
LOCKLORE TARZAN 3 98 118

GR 970069
GANADO ROJO SUSAN 97 69
Oud. 16j | Gem. SI 98
Kalwers 13 | Gespeen 9

KOOS LOCK (PTY) LTD

Schweizer-Reneke, North West
0825789758
koos@locklore.co.za

PANFONTEIN, POSBUS 666,
SCHWEIZER-RENEKE, 2780

KOEIWAARDE	93
94	Kalfgemak Waarde
100	Kalfgroei Waarde
107	Melk Waarde
86	Onderhoudswaarde
90	Vrugbaarheidswaarde
GROEI WAARDE	-
KARKAS WAARDE	107
PRODUKSIE WAARDE	-

LOGIX GENETICS | GENETIKA
EBV Analise 2025-09-17

Kalf en Moeder				Vrugbaarheid			
Geb. Dir.	Geb. Mat.	Spn. Dir.	Spn. Mat.	Skr. Omtr.	Vers Vrugb.	Koei Vrugb.	Lanklew.
96	97	100	107	112	86	87	113
31%	30%	56%	48%	25%	40%	26%	48%

Na-Speen Groei			Raam			Karkas		
Na-Speen	GDT	VOV	Volw. Gewig	Hoogte	Lengte	OSO	Vet	Mar
101	110	99	115	115	115	102	97	114
32%	23%	11%	16%	25%	24%	14%	12%	12%

Geb. Gewig	205D Gewig	365D Gewig	540D Gewig	GDT Indeks	VOV Indeks	Skrotum	LH
-	223kg | *111 (2)*	-	-	-	-	-	-

Miostatien	
Q204X	Nie Getoets
NT821	Nie Getoets
F94L	Nie Getoets

VERKOPER OPMERKINGS: Uitstaande vers met uitstaande breedte en diepte. Kom uit baie goeie voorgeslagte, ma het TKP 402 oor 6 kalwers, speen mat 117 en speen indeks 108. Melk 107. Pa is n top bul in die kudde- skoon getoets vir nt821 en Q204X. Dragtig 5 mnde op 24 Jul van poena bul LL21 191.

LOT 20 (F)

DRAGTIGE VERS

J 220063

JADUP J220063

Kuddeboek	SP
Geb. dtm	2022-12-03
Oud.	2j 10m
Inteling	2%

LL 170165
LOCKLORE LL170165
Spn Mat. 90

Ouerskap	Vaar	Moer
DNS		
Genomies		

J 120015
JADUP J120015
Oud. 12j | OEK 38m | TKP 377d
Kalwers 8 | Gespeen 4 | Spn. Mat. 119
Gem. SI 102 | KKG - | KKS -

Kalwings: 15-09, 16-11, 17-11, 18-10, 19-09, 21-03, 22-01, 22-12

J 130008 P
JADUP 130008J
Spn Mat. 73

LL 110076 P
LOCKLORE LL110076
Oud. 9j | OEK 36m | TKP 503d
Kalwers 4 | Gespeen 3 | Spn. Mat. 111
Gem. SI 96 | KKG - | KKS -

LL 070070
LOCKLORE 07 70
Spn Mat. 129

J 060030
JADUP 06 30
Oud. 15j | OEK 38m | TKP 491d
Kalwers 9 | Gespeen 4 | Spn. Mat. 120
Gem. SI 104 | KKG - | KKS -

DT 080045
RENSBOU WUNDERKIND

J 040006
JADUP 04 6
Oud. 14j | Gem. SI 93
Kalwers 10 | Gespeen 5

DT 060283
RENSBOU 06 283

GR 030095
GANADO ROJO 03 95
Oud. 14j | Gem. SI 105
Kalwers 9 | Gespeen 7

LL 020096
LOCKLORE 02 96

GR 030086
GANADO ROJO 03 86
Oud. 11j | Gem. SI 106
Kalwers 7 | Gespeen 7

GR 030037
GANADO ROJO 03 37

J 980003
JADUP 983
Oud. 14j | Gem. SI 96
Kalwers 11 | Gespeen 8

J.A. DU PLESSIS

Schweizer-Reneke, North West
jozephd@vodamail.co.za

POSBUS 471,,SCHWEIZER RENEKE, 2780

KOEIWAARDE	102
84	Kalfgemak Waarde
115	Kalfgroei Waarde
104	Melk Waarde
81	Onderhoudswaarde
90	Vrugbaarheidswaarde
GROEI WAARDE	-
KARKAS WAARDE	115
PRODUKSIE WAARDE	-

LOGIX GENETICS | GENETIKA
EBV Analise 2025-09-17

Kalf en Moeder				Vrugbaarheid			
Geb. Dir.	Geb. Mat.	Spn. Dir.	Spn. Mat.	Skr. Omtr.	Vers Vrugb.	Koei Vrugb.	Lanklew.
86	102	115	104	112	80	104	99
27%	24%	55%	49%	42%	43%	27%	51%

Na-Speen Groei			Raam			Karkas		
Na-Speen	GDT	VOV	Volw. Gewig	Hoogte	Lengte	OSO	Vet	Mar
116	115	106	122	126	120	110	100	111
30%	24%	7%	16%	27%	26%	12%	11%	10%

Geb. Gewig	205D Gewig	365D Gewig	540D Gewig	GDT Indeks	VOV Indeks	Skrotum	LH
-	238kg | *100 (1)*	-	-	-	-	-	-

Miostatien	
Q204X	Nie Getoets
NT821	Nie Getoets
F94L	Nie Getoets

VERKOPER OPMERKINGS: Mooi vers wat baie vleis dra. Uitstekende ma met TKP 377 oor 8 kalwers, speen mat 119. Sy speen 238kg. Kalfgroei 115, Melk 104 en karkas 115. Besonderse diepte en breedte. Dragtig 5 mnde op 24 Jul van poena bul LL21 191.

© Compiled by the South African Stud Book and Livestock Improvement Association
All Pedigree- and Performance Data is as recorded on LOGIX on 25 September 2025

LOT 21 (F)

HEIFER

LL 230217 *P*

LOCKLORE LL230217

Herd Book	SP
Birth date	2023-10-02
Age	2y
Inbreeding	1%

CJ 190008 PcH
EMMANEUL CJ1908
Wean Mat. 73

Parentage	Sire	Dam
DNA		
Genomic		

LL 130282
LOCKLORE LL130282
Age 11y | AFC 27m | ICP 443d
Calves 8 | Weaned 5 | Wean Mat. 97
Avg. WI 103 | CCB - | CCW -
Calvings: 16-03, 17-05, 18-06, 19-09, 21-06, 22-08, 23-10, 24-09

JH 140101
SANTARUST KORTMAN
Wean Mat. 60

DT 060316
RENSBOU MNR PERFEK 06 316

ER 050002
CE-RON MARA
Age 14y | Avg. WI 104
Calves 9 | Weaned 6

CJ 100007
EMMANEUL 10 07
Age 9y | AFC 37m | ICP 493d
Calves 5 | Weaned - | Wean Mat. 96
Avg. WI - | CCB - | CCW -

KT 030019
KOCHBO KING KONG 03 19

ER 050022
CE-RON MIRIAM
Age 14y | Avg. WI -
Calves 8 | Weaned -

LL 090176
LOCKLORE LL090176
Wean Mat. 116

VV 040178
VALLEY-VENTURE 04 178

GR 050070
GANADO ROJO 05 70
Age 8y | Avg. WI 108
Calves 5 | Weaned 2

LL 080046
LOCKLORE 08 46
Age 7y | AFC 39m | ICP 390d
Calves 3 | Weaned 2 | Wean Mat. 84
Avg. WI 107 | CCB - | CCW -

KVS 040118
KLEYNHANSVELDE 04 118

LL 050081
LOCKLORE 05 81
Age 16y | Avg. WI 94
Calves 11 | Weaned 11

KOOS LOCK (PTY) LTD
Schweizer-Reneke, North West
0825789758
koos@locklore.co.za

PANFONTEIN, POSBUS 666,
SCHWEIZER-RENEKE, 2780

COW VALUE	102
106	Calving Ease Value
107	Calf Growth Value
85	Milk Value
101	Maintenance Value
99	Fertility Value
GROWTH VALUE	111
CARCASS VALUE	107
PRODUCTION VALUE	102

LOGIX GENETICS | GENETICA — EBV Analysis 2025-09-17

Calf and Mother				Fertility			
Birth Dir.	Birth Mat.	Wean Dir.	Wean Mat.	Scr. Circ.	Heifer Fert.	Cow Fert.	Longev.
101	115	107	85	110	89	106	105
42%	32%	50%	43%	26%	40%	23%	48%

Post-Wean Growth			Frame			Carcass		
Post Wean	ADG	FCR	Mature Weight	Height	Length	EMA	Fat	Mar
109	113	105	99	110	109	98	104	96
28%	22%	19%	19%	25%	24%	20%	19%	19%

Myostatin	
Q204X	Not Tested
NT821	Not Tested
F94L	Not Tested

Birth Weight	205D Weight	365D Weight	540D Weight	ADG Index	FCR Index	Scrotum	LH
-	**252kg** | *107 (2)*	**361kg** | *96 (11)*	-	-	-	- *(B1)*	-

SELLER REMARKS: Uitstekende poena vers om nie te mis nie. Speen 252kg. Baie goeie syfers vir kalfgroei, kalfgemak, groei en karkas. Pa het skoon getoets vir nt821 en Q204X. Sy het by bul LL20 96 geloop. Dragtigheid sal bevestig word nader aan veilingsdatum.

LOT 22 (F)

PREGNANT HEIFER

RR 230006 *HH*

RED ROCK RR230006

Herd Book	SP
Birth date	2023-03-08
Age	2y 7m
Inbreeding	0%
DNA	WSC041166

SS 160022 HH
SANTARIFIC CAMO
Wean Mat. 82

Parentage	Sire	Dam
DNA		
Genomic ✔		

J 130022
JADUP 130022J
Age 11y | AFC 27m | ICP 387d
Calves 8 | Weaned 6 | Wean Mat. 77
Avg. WI 100 | CCB - | CCW -
Calvings: 15-10, 16-09, 17-12, 18-12, 19-11, 20-11, 22-01, 23-03

DJW 120002
CONSORT 12002DJW
Wean Mat. 66

DJW 080041
CONSORT 08 41

DJW 070092
CONSORT 07 92
Age 12y | Avg. WI 99
Calves 9 | Weaned 3

CR 110011
CHERRY RED CR110011
Age 9y | AFC 25m | ICP 423d
Calves 7 | Weaned 6 | Wean Mat. 111
Avg. WI 98 | CCB - | CCW -

SS 080008
SAAMSPEEL ALPHA

JO 080258
BIG J 08 258
Age 3y | Avg. WI 91
Calves 1 | Weaned 1

LL 090085 P
LOCKLORE LL090085
Wean Mat. 66

DT 030389 P
RENSBOU WONDERMAN

LL 040006
LOCKLORE 04 6
Age 11y | Avg. WI 104
Calves 6 | Weaned 4

J 070003 P
JADUP 07 03
Age 10y | AFC 34m | ICP 425d
Calves 6 | Weaned 3 | Wean Mat. 114
Avg. WI 98 | CCB - | CCW -

GR 030037
GANADO ROJO 03 37

J 990010
JADUP 99 10
Age 12y | Avg. WI 108
Calves 7 | Weaned 5

RED ROCK SANTAS
Schweizer-Reneke, North West
0825706325
abrilock@gmail.com

MNR A.J.S. LOCK, POSBUS 666,
SCHWEIZER-RENEKE, 2780

COW VALUE	98
90	Calving Ease Value
116	Calf Growth Value
72	Milk Value
80	Maintenance Value
103	Fertility Value
GROWTH VALUE	125
CARCASS VALUE	121
PRODUCTION VALUE	102

LOGIX GENETICS | GENETICA — EBV Analysis 2025-09-17

Calf and Mother				Fertility			
Birth Dir.	Birth Mat.	Wean Dir.	Wean Mat.	Scr. Circ.	Heifer Fert.	Cow Fert.	Longev.
89	109	116	72	102	95	109	104
79%	78%	82%	80%	78%	79%	77%	80%

Post-Wean Growth			Frame			Carcass		
Post Wean	ADG	FCR	Mature Weight	Height	Length	EMA	Fat	Mar
115	129	126	126	108	119	105	107	112
78%	78%	78%	76%	78%	78%	78%	77%	77%

Myostatin	
Q204X	Free
NT821	Free
F94L	Free

Birth Weight	205D Weight	365D Weight	540D Weight	ADG Index	FCR Index	Scrotum	LH
-	**219kg** | *111 (2)*	-	-	-	-	-	-

SELLER REMARKS: Top vleisdraende vers. Sy vertoon ongelooflike breedte en diepte. Sy is n Santrific Camo dogter - 'n bul wat ongelooflik gedoen het by ons. Ma TKP van 387 oor 8 kalwers. Sy is genomies getoets en is skoon van alle Myostatin gene. 4mnde dragtig van LL21 311.

© Compiled by the South African Stud Book and Livestock Improvement Association

LOT 23 (F)

DRAGTIGE VERS

LL 230088

LOCKLORE LL230088

Kuddeboek	SP
Geb. dtm	2023-06-28
Oud.	2j 4m
Inteling	5%
DNS	U14671U005

Ouerskap	Vaar	Moer
DNS	✔	
Genomies		

LL 190020 P
LOCKLORE LL190020
Spn Mat. 101

LL 160095
LOCKLORE LL160095
Spn Mat. 91

96
DANGARFIELD TORNADO T086

LL 090059 P
LOCKLORE LL090059
Oud. 10j | Gem. SI 96
Kalwers 6 | Gespeen 5

LL 170131 P
LOCKLORE LL170131
Oud. 8j | OEK 17m | TKP 411d
Kalwers 6 | Gespeen 6 | Spn. Mat. 105
Gem. SI 103 | KKG - | KKS -

J 130008 P
JADUP 130008J

LL 130041
LOCKLORE 130041LL
Oud. 6j | Gem. SI 105
Kalwers 3 | Gespeen 2

LL 210190
LOCKLORE LL210190
Oud. 4j | OEK 22m | TKP 408d
Kalwers 2 | Gespeen 2 | Spn. Mat. 103
Gem. SI 99 | KKG - | KKS -
Kalwings: 23-06, 24-08

LL 170165
LOCKLORE LL170165
Spn Mat. 90

J 130008 P
JADUP 130008J

LL 110076 P
LOCKLORE LL110076
Oud. 9j | Gem. SI 96
Kalwers 4 | Gespeen 3

LL 140172
LOCKLORE LL140172
Oud. 10j | OEK - | TKP 387d
Kalwers 7 | Gespeen 4 | Spn. Mat. 125
Gem. SI 104 | KKG - | KKS -

LL 070070
LOCKLORE 07 70

KOOS LOCK (PTY) LTD
Schweizer-Reneke, North West
0825789758
koos@locklore.co.za

PANFONTEIN, POSBUS 666,
SCHWEIZER-RENEKE, 2780

KOEIWAARDE	111
89	Kalfgemak Waarde
110	Kalfgroei Waarde
103	Melk Waarde
84	Onderhoudswaarde
118	Vrugbaarheidswaarde
GROEI WAARDE	-
KARKAS WAARDE	114
PRODUKSIE WAARDE	-

LOGIX GENETICS | GENETICA — EBV Analise 2025-09-17

Kalf en Moeder				Vrugbaarheid			
Geb. Dir.	Geb. Mat.	Spn. Dir.	Spn. Mat.	Skr. Omtr.	Vers Vrugb.	Koei Vrugb.	Lanklew.
90	102	110	103	118	111	115	115
24%	22%	66%	44%	41%	34%	19%	42%

Na-Speen Groei			Raam			Karkas		
Na-Speen	GDT	VOV	Volw. Gewig	Hoogte	Lengte	OSO	Vet	Mar
112	113	101	118	121	117	106	108	127
22%	17%	5%	12%	38%	18%	31%	27%	26%

Miostatien	
Q204X	Nie Getoets
NT821	Nie Getoets
F94L	Nie Getoets

Geb. Gewig	205D Gewig	365D Gewig	540D Gewig	GDT Indeks	VOV Indeks	Skrotum	LH
-	**217kg** | *100 (4)*	-	-	-	-	-	-

VERKOPER OPMERKINGS: Top vers met goeie lengte en breedte. Vers het baie goeie syfers. Koeiwaarde 111, kalfgroei 110, vrugbaarheid 118 en karkas 114. Dragtig 5 mnde op 24 Jul van poena bul LL21 191.

LOT 24 (F)

DRAGTIGE VERS

LL 230099

LOCKLORE LL230099

Kuddeboek	SP
Geb. dtm	2023-06-06
Oud.	2j 4m
Inteling	0%

Ouerskap	Vaar	Moer
DNS		
Genomies		

SS 160022 HH
SANTARIFIC CAMO
Spn Mat. 82

DJW 120002
CONSORT 12002DJW
Spn Mat. 66

DJW 080041
CONSORT 08 41

DJW 070092
CONSORT 07 92
Oud. 12j | Gem. SI 99
Kalwers 9 | Gespeen 3

CR 110011
CHERRY RED CR110011
Oud. 9j | OEK 25m | TKP 423d
Kalwers 7 | Gespeen 6 | Spn. Mat. 111
Gem. SI 98 | KKG - | KKS -

SS 080008
SAAMSPEEL ALPHA

JO 080258
BIG J 08 258
Oud. 3j | Gem. SI 91
Kalwers 1 | Gespeen 1

LL 150123 P
LOCKLORE LL150123
Oud. 9j | OEK 29m | TKP 389d
Kalwers 6 | Gespeen 5 | Spn. Mat. 90
Gem. SI 103 | KKG - | KKS -
Kalwings: 18-02, 19-04, 20-04, 21-05, 22-04, 23-06

LL 110186
LOCKLORE LL110186
Spn Mat. 79

LL 080164
LOCKLORE LL080164

LL 090087 P
LOCKLORE LL090087
Oud. 9j | Gem. SI 110
Kalwers 7 | Gespeen 3

LL 080075
LOCKLORE 08 75
Oud. 11j | OEK 39m | TKP 388d
Kalwers 7 | Gespeen 6 | Spn. Mat. 100
Gem. SI 103 | KKG - | KKS -

KVS 040118
KLEYNHANSVELDE 04 118

GR 050040
GANADO ROJO 05 40
Oud. 14j | Gem. SI 95
Kalwers 10 | Gespeen 8

KOOS LOCK (PTY) LTD
Schweizer-Reneke, North West
0825789758
koos@locklore.co.za

PANFONTEIN, POSBUS 666,
SCHWEIZER-RENEKE, 2780

KOEIWAARDE	92
97	Kalfgemak Waarde
100	Kalfgroei Waarde
86	Melk Waarde
94	Onderhoudswaarde
103	Vrugbaarheidswaarde
GROEI WAARDE	102
KARKAS WAARDE	101
PRODUKSIE WAARDE	91

LOGIX GENETICS | GENETICA — EBV Analise 2025-09-17

Kalf en Moeder				Vrugbaarheid			
Geb. Dir.	Geb. Mat.	Spn. Dir.	Spn. Mat.	Skr. Omtr.	Vers Vrugb.	Koei Vrugb.	Lanklew.
97	104	100	86	92	98	112	95
45%	37%	69%	51%	42%	44%	26%	53%

Na-Speen Groei			Raam			Karkas		
Na-Speen	GDT	VOV	Volw. Gewig	Hoogte	Lengte	OSO	Vet	Mar
103	110	121	107	88	99	90	110	103
31%	37%	36%	19%	43%	41%	37%	34%	33%

Miostatien	
Q204X	Nie Getoets
NT821	Nie Getoets
F94L	Nie Getoets

Geb. Gewig	205D Gewig	365D Gewig	540D Gewig	GDT Indeks	VOV Indeks	Skrotum	LH
-	**197kg** | *104 (3)*	-	-	-	-	-	-

VERKOPER OPMERKINGS: Baie goeie Santarific Camo dogter. Uitstaande ma TKP 389 oor 6 kalwers. Vers het baie goeie lengte en breedte. Dragtig 5 mnde op 24 Jul van LL22 16 (lot 43)

© Compiled by the South African Stud Book and Livestock Improvement Association
All Pedigree- and Performance Data is as recorded on LOGIX on 25 September 2025

LOT 25 (F)

HEIFER

J 230040 *P*

JADUP J230040

Herd Book	SP
Birth date	2023-08-22
Age	2y 2m
Inbreeding	1%

Parentage	Sire	Dam
DNA		
Genomic		

J 190060 HH
JADUP J190060
Wean Mat. 100

J 130008 P
JADUP 130008J
Wean Mat. 73

DT 080045
RENSBOU WUNDERKIND

J 040006
JADUP 04 6
Age 14y | Avg. WI 93
Calves 10 | Weaned 5

J 150074 P
JADUP J150074
Age 10y | AFC 34m | ICP 441d
Calves 7 | Weaned 5 | Wean Mat. 129
Avg. WI 108 | CCB - | CCW -

LL 120127
LOCKLORE LL120127

J 110046
JADUP J110046
Age 5y | Avg. WI -
Calves 2 | Weaned -

J 140075 P
JADUP J140075
Age 10y | AFC 35m | ICP 443d
Calves 7 | Weaned 6 | Wean Mat. 129
Avg. WI 100 | CCB - | CCW -
Calvings: 17-11, 19-03, 20-06, 21-06, 22-08, 23-08, 25-03

LL 100211
LOCKLORE LL100211
Wean Mat. 123

LL 070171
LOCKLORE 07 171

LL 080049
LOCKLORE 08 49
Age 14y | Avg. WI 106
Calves 9 | Weaned 8

J 090011
JADUP J090011
Age 10y | AFC 32m | ICP 435d
Calves 7 | Weaned 3 | Wean Mat. 120
Avg. WI 106 | CCB - | CCW -

LL 060047
LOCKLORE 06 47

J 060014 P
JADUP 06 14
Age 14y | Avg. WI 99
Calves 9 | Weaned 3

J.A. DU PLESSIS

Schweizer-Reneke, North West
jozephd@vodamail.co.za

POSBUS 471,,SCHWEIZER RENEKE, 2780

COW VALUE	95
86	Calving Ease Value
101	Calf Growth Value
115	Milk Value
94	Maintenance Value
92	Fertility Value
GROWTH VALUE	-
CARCASS VALUE	104
PRODUCTION VALUE	-

LOGIX GENETICS | GENETIKA
EBV Analysis 2025-09-17

Calf and Mother				Fertility			
Birth Dir.	Birth Mat.	Wean Dir.	Wean Mat.	Scr. Circ.	Heifer Fert.	Cow Fert.	Longev.
91	89	101	115	109	93	84	113
27%	25%	65%	44%	20%	40%	21%	47%

Post-Wean Growth			Frame			Carcass		
Post Wean	ADG	FCR	Mature Weight	Height	Length	EMA	Fat	Mar
107	110	106	104	114	111	104	95	108
22%	15%	8%	12%	17%	16%	11%	10%	9%

Birth Weight	205D Weight	365D Weight	540D Weight	ADG Index	FCR Index	Scrotum	LH
-	277kg | *105 (3)*	-	-	-	-	-	-

Myostatin	
Q204X	Not Tested
NT821	Not Tested
F94L	Not Tested

SELLER REMARKS: Poena vers wat nie gemis moet word nie. Melk 115. Goeie syfers. Ma het speen mat 129 en albei oumas onderskeidelik 129 en 120. 205d gewig 277kg. Sy het geloop by poena bul LL20 96. Dragtigheid sal bevestig word nader aan veilingsdatum.

LOT 26 (F)

PREGNANT HEIFER

RR 230009

RED ROCK ERICA RR230009

Herd Book	SP
Birth date	2023-04-03
Age	2y 6m
Inbreeding	0%

Parentage	Sire	Dam
DNA		
Genomic		

LL 180288
LOCKLORE LL180288
Wean Mat. 96

LL 150055
LOCKLORE LL150055
Wean Mat. 81

LL 940118
LOCKLORE IAN 118 94

ER 010027
CE-RON 01 27
Age 15y | Avg. WI 101
Calves 12 | Weaned 5

LL 120034 P
LOCKLORE LL120034
Age 13y | AFC - | ICP 410d
Calves 10 | Weaned 8 | Wean Mat. 117
Avg. WI 109 | CCB - | CCW -

DT 060283
RENSBOU 06 283

LL 120295 P
LOCKLORE 120295LL
Age 12y | AFC 26m | ICP 399d
Calves 10 | Weaned 7 | Wean Mat. 119
Avg. WI 103 | CCB - | CCW -
Calvings: 15-03, 16-11, 17-11, 18-12, 19-11, 20-10, 22-01, 23-04, 24-02, 24-12

DT 080045
RENSBOU WUNDERKIND
Wean Mat. 98

DT 050221
RENSBOU CHAMP

DT 020126
RENSBOU 02 126
Age 6y | Avg. WI 106
Calves 4 | Weaned 4

LL 070057
LOCKLORE 07 57
Age 13y | AFC 29m | ICP 373d
Calves 10 | Weaned 9 | Wean Mat. 114
Avg. WI 102 | CCB - | CCW -

GR 040079 P
GANADO ROJO 04 79

GR 050007
GANADO ROJO 05 07
Age 11y | Avg. WI 107
Calves 8 | Weaned 7

RED ROCK SANTAS

Schweizer-Reneke, North West
0825706325
abrilock@gmail.com

MNR A.J.S. LOCK, POSBUS 666, SCHWEIZER-RENEKE, 2780

COW VALUE	105
87	Calving Ease Value
108	Calf Growth Value
108	Milk Value
84	Maintenance Value
108	Fertility Value
GROWTH VALUE	-
CARCASS VALUE	115
PRODUCTION VALUE	-

LOGIX GENETICS | GENETIKA
EBV Analysis 2025-09-17

Calf and Mother				Fertility			
Birth Dir.	Birth Mat.	Wean Dir.	Wean Mat.	Scr. Circ.	Heifer Fert.	Cow Fert.	Longev.
87	104	108	108	111	110	105	98
32%	29%	56%	47%	25%	39%	26%	49%

Post-Wean Growth			Frame			Carcass		
Post Wean	ADG	FCR	Mature Weight	Height	Length	EMA	Fat	Mar
108	119	107	117	118	118	111	100	123
30%	22%	12%	17%	25%	24%	15%	14%	13%

Birth Weight	205D Weight	365D Weight	540D Weight	ADG Index	FCR Index	Scrotum	LH
-	212kg | *100 (1)*	-	-	-	-	-	-

Myostatin	
Q204X	Not Tested
NT821	Not Tested
F94L	Not Tested

SELLER REMARKS: Mooi vers met goeie lengte van lyf en breedte. Ma top poena koei en het TKP 399 oor 10 kalwers, Speen mat 119 en sy is silwer meriete koei. Goeie syfers koeiwaarde, kalfgroei, melk, vrugbaarheid en karkas. Geloop by poena bul LL20 96. Dragtigheid sal bevestig word voor veiling.

© Compiled by the South African Stud Book and Livestock Improvement Association

LOT 27 (F)

DRAGTIGE VERS

J 230019
JADUP J230019

Kuddeboek	SP
Geb. dtm	2023-04-26
Oud.	2j 6m
Inteling	1%

LL 190316
LOCKLORE LL190316
Spn Mat. 101

Ouerskap	Vaar	Moer
DNS		
Genomies		

LL 150055
LOCKLORE LL150055
Spn Mat. 81

LL 940118
LOCKLORE IAN 118 94

ER 010027
CE-RON 01 27
Oud. 15j | Gem. SI 101
Kalwers 12 | Gespeen 5

LL 140152
LOCKLORE LL140152
Oud. 11j | OEK 30m | TKP 433d
Kalwers 8 | Gespeen 4 | Spn. Mat. 113
Gem. SI 103 | KKG - | KKS -

LL 110135 P
LOCKLORE LL110135

LL 120111
LOCKLORE LL120111
Oud. 8j | Gem. SI 109
Kalwers 5 | Gespeen 4

J 100053
JADUP J100053
Oud. 14j | OEK 36m | TKP 420d
Kalwers 10 | Gespeen 5 | Spn. Mat. 99
Gem. SI 99 | KKG - | KKS -

Kalwings: 13-12, 14-12, 15-12, 17-03, 18-04, 19-05, 20-11, 21-12, 23-04, 24-05

LL 060127 P
LOCKLORE 06 127
Spn Mat. 89

LL 980118 P
LOCKLORE TARZAN 3 98 118

GR 000011
GANADO ROJO SUSAN 2 00 11
Oud. 13j | Gem. SI 107
Kalwers 11 | Gespeen 9

J 050007
JADUP 05 07
Oud. 16j | OEK 32m | TKP 392d
Kalwers 13 | Gespeen 7 | Spn. Mat. 113
Gem. SI 100 | KKG - | KKS -

LL 010062
LOCKLORE 01 62

LL 940085
LOCKLORE JANE 3 85 94
Oud. 13j | Gem. SI 100
Kalwers 9 | Gespeen 4

J.A. DU PLESSIS
Schweizer-Reneke, North West
jozephd@vodamail.co.za

POSBUS 471,,SCHWEIZER RENEKE, 2780

KOEIWAARDE	107
85	Kalfgemak Waarde
115	Kalfgroei Waarde
100	Melk Waarde
88	Onderhoudswaarde
102	Vrugbaarheidswaarde
GROEI WAARDE	-
KARKAS WAARDE	115
PRODUKSIE WAARDE	-

LOGIX GENETICS | GENETICA — EBV Analise 2025-09-17

Kalf en Moeder				Vrugbaarheid			
Geb. Dir.	Geb. Mat.	Spn. Dir.	Spn. Mat.	Skr. Omtr.	Vers Vrugb.	Koei Vrugb.	Lanklew.
80	105	115	100	120	100	99	107
30%	28%	52%	45%	27%	39%	26%	48%

Na-Speen Groei			Raam			Karkas		
Na-Speen	GDT	VOV	Volw. Gewig	Hoogte	Lengte	OSO	Vet	Mar
114	121	108	113	129	123	113	90	104
26%	24%	9%	18%	27%	26%	13%	12%	11%

Geb. Gewig	205D Gewig	365D Gewig	540D Gewig	GDT Indeks	VOV Indeks	Skrotum	LH
-	205kg | 100 (1)	-	-	-	-	-	-

Miostatien	
Q204X	Nie Getoets
NT821	Nie Getoets
F94L	Nie Getoets

VERKOPER OPMERKINGS: Vers met ongelooflike breedte en diepte. Dra baie vleis. Baie goeie syfers. Koeiwaarde, kalfgroei, melk, vrugbaar en karkas. Kom uit baie goeie voorgeslagte. Dragtig 6 mnde op 24 Jul van RR22 1.

LOT 28 (F)

DRAGTIGE VERS

LL 230177 *P*
LOCKLORE LL230177

Kuddeboek	SP
Geb. dtm	2023-08-23
Oud.	2j 2m
Inteling	2%

LL 200048 P
LOCKLORE LL200048
Spn Mat. 111

Ouerskap	Vaar	Moer
DNS		
Genomies		

BR 160002 P
BREEDE FREEMAN
Spn Mat. 121

D551 P
WACO FREEMAN

VV 130107 HH
VALLEY-VENTURE VV130107
Oud. 10j | Gem. SI 87
Kalwers 8 | Gespeen 3

LL 140115 P
LOCKLORE LL140115
Oud. 11j | OEK 31m | TKP 355d
Kalwers 9 | Gespeen 8 | Spn. Mat. 102
Gem. SI 107 | KKG - | KKS -

LL 110135 P
LOCKLORE LL110135

LL 120034 P
LOCKLORE LL120034
Oud. 13j | Gem. SI 109
Kalwers 10 | Gespeen 8

LL 200232
LOCKLORE LL200232
Oud. 4j | OEK 33m | TKP 403d
Kalwers 2 | Gespeen 1 | Spn. Mat. 113
Gem. SI 109 | KKG - | KKS -

Kalwings: 23-08, 24-09

LL 150168 P
LOCKLORE LL150168
Spn Mat. 92

LL 110148 P
LOCKLORE LL110148

LL 100094
LOCKLORE LL100094
Oud. 9j | Gem. SI 115
Kalwers 6 | Gespeen 4

LL 160046
LOCKLORE LL160046
Oud. 9j | OEK 30m | TKP 393d
Kalwers 7 | Gespeen 5 | Spn. Mat. 133
Gem. SI 117 | KKG - | KKS -

LL 120014 P
LOCKLORE LL120014

LL 130163
LOCKLORE LL130163
Oud. 2j | Gem. SI 120
Kalwers 1 | Gespeen 1

KOOS LOCK (PTY) LTD
Schweizer-Reneke, North West
0825789758
koos@locklore.co.za

PANFONTEIN, POSBUS 666,
SCHWEIZER-RENEKE, 2780

KOEIWAARDE	114
86	Kalfgemak Waarde
113	Kalfgroei Waarde
112	Melk Waarde
91	Onderhoudswaarde
108	Vrugbaarheidswaarde
GROEI WAARDE	-
KARKAS WAARDE	110
PRODUKSIE WAARDE	-

LOGIX GENETICS | GENETICA — EBV Analise 2025-09-17

Kalf en Moeder				Vrugbaarheid			
Geb. Dir.	Geb. Mat.	Spn. Dir.	Spn. Mat.	Skr. Omtr.	Vers Vrugb.	Koei Vrugb.	Lanklew.
84	107	113	112	108	105	105	107
31%	24%	48%	38%	21%	37%	18%	42%

Na-Speen Groei			Raam			Karkas		
Na-Speen	GDT	VOV	Volw. Gewig	Hoogte	Lengte	OSO	Vet	Mar
115	115	111	108	120	113	110	97	107
22%	19%	9%	12%	21%	20%	17%	16%	14%

Geb. Gewig	205D Gewig	365D Gewig	540D Gewig	GDT Indeks	VOV Indeks	Skrotum	LH
-	285kg | 109 (2)	380kg | 104 (11)	-	-	-	- (B1)	-

Miostatien	
Q204X	Nie Getoets
NT821	Nie Getoets
F94L	Nie Getoets

VERKOPER OPMERKINGS: Uitstaande vers geteel uit fenominale voorgeslagte. Kom uit Breede Freeman lyn. Albei oumas is goue meriete. Ouma LL16 46 se speen mat 133 en speen indeks 117. Top groeier 205d gewig 285kg, jaargewig 380kg. Gedek op 29/7 deur poena bul LL20 96. (2 maande dragtig).

© Compiled by the South African Stud Book and Livestock Improvement Association
All Pedigree- and Performance Data is as recorded on LOGIX on 25 September 2025

LOT 29 (F)

PREGNANT HEIFER

J 230039

JADUP J230039

Herd Book	SP
Birth date	2023-08-16
Age	2y 2m
Inbreeding	10%

J.A. DU PLESSIS

Schweizer-Reneke, North West
jozephd@vodamail.co.za

POSBUS 471,,SCHWEIZER RENEKE, 2780

Parentage	Sire	Dam
DNA		
Genomic		

J 190060 HH
JADUP J190060
Wean Mat. 100

J 130008 P
JADUP 130008J
Wean Mat. 73

DT 080045
RENSBOU WUNDERKIND

J 040006
JADUP 04 6
Age 14y | Avg. WI 93
Calves 10 | Weaned 5

J 150074 P
JADUP J150074
Age 10y | AFC 34m | ICP 441d
Calves 7 | Weaned 5 | Wean Mat. 129
Avg. WI 108 | CCB - | CCW -

LL 120127
LOCKLORE LL120127

J 110046
JADUP J110046
Age 5y | Avg. WI -
Calves 2 | Weaned -

J 130059
JADUP J130059
Age 11y | AFC 26m | ICP 443d
Calves 8 | Weaned 8 | Wean Mat. 131
Avg. WI 110 | CCB - | CCW -
Calvings: 16-03, 17-09, 19-03, 20-05, 21-05, 22-08, 23-08, 24-08

DT 080045
RENSBOU WUNDERKIND
Wean Mat. 98

DT 050221
RENSBOU CHAMP

DT 020126
RENSBOU 02 126
Age 6y | Avg. WI 106
Calves 4 | Weaned 4

J 100004
JADUP J100004
Age 12y | AFC 31m | ICP 425d
Calves 9 | Weaned 5 | Wean Mat. 113
Avg. WI 101 | CCB - | CCW -

DT 030389 P
RENSBOU WONDERMAN

J 040025
JADUP 04 25
Age 6y | Avg. WI -
Calves 4 | Weaned -

COW VALUE	107
80	Calving Ease Value
114	Calf Growth Value
115	Milk Value
81	Maintenance Value
99	Fertility Value
GROWTH VALUE	-
CARCASS VALUE	119
PRODUCTION VALUE	-

LOGIX GENETICS | GENETICA
EBY Analysis 2025-09-17

Calf and Mother				Fertility			
Birth Dir.	Birth Mat.	Wean Dir.	Wean Mat.	Scr. Circ.	Heifer Fert.	Cow Fert.	Longev.
79	88	114	115	112	95	95	113
29%	26%	67%	49%	25%	41%	24%	48%

Post-Wean Growth			Frame			Carcass		
Post Wean	ADG	FCR	Mature Weight	Height	Length	EMA	Fat	Mar
121	122	116	120	122	122	117	97	114
26%	19%	10%	16%	22%	20%	12%	11%	11%

Birth Weight	205D Weight	365D Weight	540D Weight	ADG Index	FCR Index	Scrotum	LH
-	**288kg** | *109 (3)*	-	-	-	-	-	-

Myostatin	
Q204X	Not Tested
NT821	Not Tested
F94L	Not Tested

SELLER REMARKS: Besonderse vers met ongelooflike kapasiteit en lyf. Koeiwaarde 107, kalfgroei 114, melk 115, karkas 119. 205d gewig 288kg. Ma teel swaar kalwers! Speen mat 131 en speen indeks 110. Loop by LL20 96.

© Compiled by the South African Stud Book and Livestock Improvement Association
All Pedigree- and Performance Data is as recorded on LOGIX on 25 September 2025

LOT 31 (M)

BULL

LL 220232

LOCKLORE LL220232

Herd Book	SP
Birth date	2022-11-15
Age	2y 11m
Inbreeding	2%
DNA	U23051U005

LL 190148 HH
LOCKLORE LL190148
Wean Mat. 98

Parentage	Sire	Dam
DNA	✔	
Genomic		

LL 110165 P
LOCKLORE LL110165
Age 13y | AFC 25m | ICP 401d
Calves 11 | Weaned 10 | Wean Mat. 89
Avg. WI 98 | CCB - | CCW -
Calvings: 14-01, 16-01, 16-12, 17-12, 18-12, 19-10, 20-11, 21-11, 22-11, 23-11, 24-12

LL 150055
LOCKLORE LL150055
Wean Mat. 81

LL 120128 P
LOCKLORE LL120128
Age 13y | AFC 28m | ICP 445d
Calves 9 | Weaned 7 | Wean Mat. 128
Avg. WI 104 | CCB - | CCW -

GR 040079 P
GANADO ROJO 04 79
Wean Mat. 67

GR 000015
GANADO ROJO JANE 3 00 15
Age 15y | AFC 31m | ICP 408d
Calves 11 | Weaned 10 | Wean Mat. 123
Avg. WI 106 | CCB - | CCW -

LL 940118
LOCKLORE IAN 118 94

ER 010027
CE-RON 01 27
Age 15y | Avg. WI 101
Calves 12 | Weaned 5

LL 090097 P
LOCKLORE LL090097

GR 050007
GANADO ROJO 05 07
Age 11y | Avg. WI 107
Calves 8 | Weaned 7

LL 020002
LOCKLORE 02 02

GR 020040 P
GANADO ROJO 02 40
Age 8y | Avg. WI 100
Calves 5 | Weaned 1

LL 940143
LOCKLORE TARZAN 3 143 94

GR 950027
GANADO ROJO BERTIE 27 95
Age 6y | Avg. WI 95
Calves 5 | Weaned 4

KOOS LOCK (PTY) LTD

Schweizer-Reneke, North West
0825789758
koos@locklore.co.za

PANFONTEIN, POSBUS 666,
SCHWEIZER-RENEKE, 2780

COW VALUE	90
80	Calving Ease Value
101	Calf Growth Value
95	Milk Value
99	Maintenance Value
104	Fertility Value
GROWTH VALUE	109
CARCASS VALUE	102
PRODUCTION VALUE	91

LOGIX GENETICS | GENETICS, GENETICS

EBV Analysis 2025-09-17

Calf and Mother				Fertility			
Birth Dir.	Birth Mat.	Wean Dir.	Wean Mat.	Scr. Circ.	Heifer Fert.	Cow Fert.	Longev.
86	88	101	95	104	101	103	105
33%	*30%*	*71%*	*52%*	*29%*	*42%*	*28%*	*49%*

Post-Wean Growth			Frame			Carcass		
Post Wean	ADG	FCR	Mature Weight	Height	Length	EMA	Fat	Mar
103	110	101	100	109	109	98	88	106
45%	*26%*	*15%*	*19%*	*28%*	*28%*	*17%*	*16%*	*15%*

Myostatin	
Q204X	Not Tested
NT821	Not Tested
F94L	Not Tested

Birth Weight	205D Weight	365D Weight	540D Weight	ADG Index	FCR Index	Scrotum	LH
-	**247kg** | *97 (5)*	**473kg** | *102 (8)*	-	-	-	- *(B1)*	-

SELLER REMARKS: Uitstaande bul met ongelooflike lengte van lyf, breedte en diepte. 205d gewig 247kg en jaar 473kg. Groeiwaarde 109. Ouers albei top diere in die kudde. Ouma LL12 128 reeds 4 stoetbulle geteel. Pa skoon getoets vir dubbelspier geen. Skrotum 39cm

LOT 32 (M)

BUL

CJ 210003 *HH*

EMMANEUL BILLY

Kuddeboek	SP
Geb. dtm	2021-01-26
Oud.	4j 9m
Inteling	13%
DNS	USC058061

CJ 160011 HH
EMMANEUL CJ1611
Spn Mat. 106

Ouerskap	Vaar	Moer
DNS	✔	
Genomies	✔	

CJ 170008
EMMANEUL CJ1708
Oud. 8j | OEK 32m | TKP 420d
Kalwers 5 | Gespeen 3 | Spn. Mat. 105
Gem. SI 101 | KKG - | KKS -
Kalwings: 19-12, 21-01, 22-05, 23-05, 24-07

ER 100015
CE-RON WILLIAM
Spn Mat. 113

GJV 080020
GOUDLAND GJV080020
Oud. 9j | OEK 27m | TKP 671d
Kalwers 4 | Gespeen - | Spn. Mat. 110
Gem. SI - | KKG - | KKS -

ER 100015
CE-RON WILLIAM
Spn Mat. 113

ER 110020
CE-RON ZANI
Oud. 13j | OEK 36m | TKP 464d
Kalwers 8 | Gespeen 1 | Spn. Mat. 98
Gem. SI 100 | KKG - | KKS -

JO 060210
BIG J 06 210
GJV 080020
GOUDLAND GJV080020
Oud. 9j | Gem. SI -
Kalwers 4 | Gespeen -
SD 020022
SANTARIFIC REDBULL
SD 020064
SANTARIFIC CHAMPION 02 64
Oud. 7j | Gem. SI 109
Kalwers 4 | Gespeen 3
JO 060210
BIG J 06 210
GJV 080020
GOUDLAND GJV080020
Oud. 9j | Gem. SI -
Kalwers 4 | Gespeen -
VV 060144
VALLEY-VENTURE 06 144
ER 090007
CE-RON SCARLETT
Oud. 5j | Gem. SI -
Kalwers 3 | Gespeen -

C.J. ANNANDALE

Vereeniging, Gauteng
0825693287
sarie@neofibre.co.za

POSBUS 178,,CHRISSIESFONTEIN, 1963

1 MEDE-GEBRUIKER(S)
GEBRUIK IN KUDDE (4)

KOEIWAARDE	108
102	Kalfgemak Waarde
101	Kalfgroei Waarde
110	Melk Waarde
107	Onderhoudswaarde
104	Vrugbaarheidswaarde
GROEI WAARDE	96
KARKAS WAARDE	97
PRODUKSIE WAARDE	104

LOGIX GENETICS | GENETICA — EBV Analise 2025-09-17

Kalf en Moeder				Vrugbaarheid			
Geb. Dir.	Geb. Mat.	Spn. Dir.	Spn. Mat.	Skr. Omtr.	Vers Vrugb.	Koei Vrugb.	Lanklew.
97	116	101	110	114	97	103	112
85%	78%	78%	76%	75%	77%	75%	80%

Na-Speen Groei			Raam			Karkas		
Na-Speen	GDT	VOV	Volw. Gewig	Hoogte	Lengte	OSO	Vet	Mar
102	95	95	90	86	91	89	125	107
75%	75%	75%	75%	75%	75%	75%	75%	75%

Miostatien	
Q204X	Skoon
NT821	Skoon
F94L	Skoon

Geb. Gewig	205D Gewig	365D Gewig	540D Gewig	GDT Indeks	VOV Indeks	Skrotum	LH
30kg	244kg | *103 (2)*	-	-	-	-	-	-

VERKOPER OPMERKINGS: 'n Bul met goeie kapasiteit goeie skede. Baie goei boud. Klein kalwers wat uitstekend groei. Goeie geslagsdrif. Als wat jy kort in 'n puik bul.

LOT 33 (M)

BUL

DT 210103 *P*

RENSBOU ROLLIE

Kuddeboek	SP
Geb. dtm	2021-05-15
Oud.	4j 5m
Inteling	2%
DNS	U23078U001

DT 170260
RENSBOU ROLO
Spn Mat. 108

Ouerskap	Vaar	Moer
DNS	✔	
Genomies		

DT 120050 HH
RENSBOU MISS USA
Oud. 13j | OEK 38m | TKP 482d
Kalwers 8 | Gespeen 5 | Spn. Mat. 76
Gem. SI 98 | KKG - | KKS -
Kalwings: 15-10, 16-12, 18-04, 19-04, 20-03, 21-05, 23-01, 25-01

870
SJ HIGH ROLLER
Spn Mat. 108

DT 120136 P
RENSBOU PYNAPPELTJIE
Oud. 10j | OEK 33m | TKP 410d
Kalwers 6 | Gespeen 6 | Spn. Mat. 110
Gem. SI 107 | KKG - | KKS -

DT 080122 P
RENSBOU MR USA 08 122
Spn Mat. 76

DT 090101
RENSBOU DT090101
Oud. 6j | OEK 34m | TKP 600d
Kalwers 2 | Gespeen 2 | Spn. Mat. 88
Gem. SI 107 | KKG - | KKS -

159
HARRIS FARM 12/8 (WAVE MAKER)
383
SJ LADY VEGAS 755
Oud. 18j | Gem. SI -
Kalwers - | Gespeen -
SP 010040
SANTAPINE SELBY
DT 080133 P
RENSBOU MISS USA 08 133
Oud. 9j | Gem. SI 103
Kalwers 6 | Gespeen 5
CVF02022
BRIGGS MR CVF 2022
DT 060028
RENSBOU 06 28
Oud. 15j | Gem. SI 101
Kalwers 12 | Gespeen 11
DT 010184
RENSBOU SMOOTH
DT 040012
RENSBOU 04 12
Oud. 9j | Gem. SI 92
Kalwers 8 | Gespeen 7

D.T. VAN RENSBURG

Stella, North West
dail@cluesnet.co.za

POSBUS 1127,,DELAREYVILLE, 2770

GEBRUIK IN KUDDE (2)

KOEIWAARDE	130
84	Kalfgemak Waarde
140	Kalfgroei Waarde
88	Melk Waarde
85	Onderhoudswaarde
105	Vrugbaarheidswaarde
GROEI WAARDE	123
KARKAS WAARDE	127
PRODUKSIE WAARDE	130

LOGIX GENETICS | GENETICA — EBV Analise 2025-09-17

Kalf en Moeder				Vrugbaarheid			
Geb. Dir.	Geb. Mat.	Spn. Dir.	Spn. Mat.	Skr. Omtr.	Vers Vrugb.	Koei Vrugb.	Lanklew.
78	101	140	88	127	91	104	125
23%	19%	70%	54%	43%	48%	26%	52%

Na-Speen Groei			Raam			Karkas		
Na-Speen	GDT	VOV	Volw. Gewig	Hoogte	Lengte	OSO	Vet	Mar
135	128	118	118	124	129	129	106	113
28%	26%	14%	14%	28%	28%	11%	10%	10%

Miostatien	
Q204X	Nie Getoets
NT821	Nie Getoets
F94L	Nie Getoets

Geb. Gewig	205D Gewig	365D Gewig	540D Gewig	GDT Indeks	VOV Indeks	Skrotum	LH
-	283kg | *97 (15)*	-	-	-	-	-	-

VERKOPER OPMERKINGS: Bul met goeie kapasiteit, goeie skede en baie goei boud. Klein kalwers wat uitstekend groei. Goeie geslagsdrif. Als wat jy kort in n puik bul.

© Compiled by the South African Stud Book and Livestock Improvement Association
All Pedigree- and Performance Data is as recorded on LOGIX on 25 September 2025

LOT 34 (M)

BULL

RR 220005

RED ROCK RR220005

Herd Book	SP
Birth date	2022-03-03
Age	3y 7m
Inbreeding	2%
DNA	U16119U011

Parentage	Sire	Dam
DNA	✔	
Genomic		

LL 160034
LOCKLORE LL160034
Wean Mat. 110

RR 160012 P
RED ROCK RR160012
Age 7y | AFC 29m | ICP 343d
Calves 5 | Weaned 4 | Wean Mat. 73
Avg. WI 97 | CCB - | CCW -
Calvings: 19-05, 20-04, 21-04, 22-03, 23-02

J 110037
JADUP J110037
Wean Mat. 92

LL 090241
LOCKLORE LL090241
Age 15y | AFC 34m | ICP 405d
Calves 11 | Weaned 8 | Wean Mat. 109
Avg. WI 103 | CCB - | CCW -

SP 110067
SANTAPINE CALIBRE
Wean Mat. 84

LL 080020
LOCKLORE 08 20
Age 14y | AFC 33m | ICP 457d
Calves 8 | Weaned 6 | Wean Mat. 64
Avg. WI 93 | CCB - | CCW -

LL 080219
LOCKLORE 08 219

J 080007
JADUP 08 07
Age 14y | Avg. WI 95
Calves 8 | Weaned 3

LL 060052
LOCKLORE 06 52

LL 070076 P
LOCKLORE 07 76
Age 13y | Avg. WI 107
Calves 9 | Weaned 8

KT 080007
KOCHBO PAPPARAZZI

SP 090010
SANTAPINE ABBEY
Age 11y | Avg. WI 97
Calves 8 | Weaned 7

GR 040006
GANADO ROJO 04 6

LL 010169
LOCKLORE 01 169
Age 9y | Avg. WI 86
Calves 8 | Weaned 5

RED ROCK SANTAS
Schweizer-Reneke, North West
0825706325
abrilock@gmail.com

MNR A.J.S. LOCK, POSBUS 666, SCHWEIZER-RENEKE, 2780

COW VALUE	92
90	Calving Ease Value
103	Calf Growth Value
92	Milk Value
100	Maintenance Value
94	Fertility Value
GROWTH VALUE	-
CARCASS VALUE	93
PRODUCTION VALUE	-

LOGIX GENETICS | GENETIKA — EBV Analysis 2025-09-17

Calf and Mother				Fertility			
Birth Dir.	Birth Mat.	Wean Dir.	Wean Mat.	Scr. Circ.	Heifer Fert.	Cow Fert.	Longev.
91	102	103	92	104	91	97	103
24%	25%	65%	45%	24%	42%	20%	50%

Post-Wean Growth			Frame			Carcass		
Post Wean	ADG	FCR	Mature Weight	Height	Length	EMA	Fat	Mar
104	102	103	99	101	103	86	97	96
41%	15%	8%	10%	25%	16%	20%	18%	17%

Myostatin	
Q204X	Not Tested
NT821	Not Tested
F94L	Not Tested

Birth Weight	205D Weight	365D Weight	540D Weight	ADG Index	FCR Index	Scrotum	LH
-	**205kg** | *95 (3)*	**443kg** | *102 (4)*	-	-	-	- *(B1)*	-

SELLER REMARKS: Top bul wat uit goeie voorgeslagte kom. Bul met baie goeie vleiseienskappe, lengte, breedte en diepte. Harde sterk laat ryp bul met baie goeie manlikheid. Ma TKP 343 oor 5 kalwers. 4 van haar kalwers goedgekeur. Skrotum 40.5cm

LOT 35 (M)

BULL

LL 220102

LOCKLORE LL220102

Herd Book	SP
Birth date	2022-06-15
Age	3y 4m
Inbreeding	2%
DNA	U16119U008

Parentage	Sire	Dam
DNA	✔	
Genomic		

LL 170231 HH
LOCKLORE LL170231
Wean Mat. 99

LL 120234
LOCKLORE LL120234
Age 12y | AFC 26m | ICP 390d
Calves 10 | Weaned 9 | Wean Mat. 135
Avg. WI 101 | CCB - | CCW -
Calvings: 15-01, 16-03, 17-02, 17-12, 18-12, 20-05, 21-05, 22-06, 23-06, 24-08

J 130008 P
JADUP 130008J
Wean Mat. 73

LL 130195
LOCKLORE LL130195
Age 10y | AFC 28m | ICP 436d
Calves 6 | Weaned 4 | Wean Mat. 104
Avg. WI 106 | CCB - | CCW -

LL 090142
LOCKLORE LL090142
Wean Mat. 109

LL 050042
LOCKLORE 05 42
Age 10y | AFC 31m | ICP 393d
Calves 7 | Weaned 6 | Wean Mat. 144
Avg. WI 106 | CCB - | CCW -

DT 080045
RENSBOU WUNDERKIND

J 040006
JADUP 04 6
Age 14y | Avg. WI 93
Calves 10 | Weaned 5

DT 080045
RENSBOU WUNDERKIND

LL 100019
LOCKLORE LL100019
Age 6y | Avg. WI -
Calves 2 | Weaned -

LL 060069
LOCKLORE 06 69

LL 060139
LOCKLORE 06 139
Age 9y | Avg. WI 113
Calves 5 | Weaned 5

LL 020034
LOCKLORE IAN 02 34

VV 940035
VALLEY-VENTURE 94 35
Age 11y | Avg. WI 113
Calves 7 | Weaned 5

KOOS LOCK (PTY) LTD
Schweizer-Reneke, North West
0825789758
koos@locklore.co.za

PANFONTEIN, POSBUS 666, SCHWEIZER-RENEKE, 2780

COW VALUE	108
80	Calving Ease Value
113	Calf Growth Value
115	Milk Value
80	Maintenance Value
101	Fertility Value
GROWTH VALUE	-
CARCASS VALUE	124
PRODUCTION VALUE	-

LOGIX GENETICS | GENETIKA — EBV Analysis 2025-09-17

Calf and Mother				Fertility			
Birth Dir.	Birth Mat.	Wean Dir.	Wean Mat.	Scr. Circ.	Heifer Fert.	Cow Fert.	Longev.
82	91	113	115	125	104	97	102
39%	27%	71%	53%	23%	41%	24%	51%

Post-Wean Growth			Frame			Carcass		
Post Wean	ADG	FCR	Mature Weight	Height	Length	EMA	Fat	Mar
118	128	114	122	128	129	118	94	111
34%	18%	10%	14%	21%	19%	13%	12%	11%

Myostatin	
Q204X	Not Tested
NT821	Not Tested
F94L	Not Tested

Birth Weight	205D Weight	365D Weight	540D Weight	ADG Index	FCR Index	Scrotum	LH
-	**260kg** | *106 (3)*	**517kg** | *100 (1)*	-	-	-	- *(B1)*	-

SELLER REMARKS: Wat 'n ongelooflike bul. Bul met alles- lengte, breedte, vleis, manlikheid, groei, vrugbaarheid ens. Staan 5de in sy klas op SAs 2024 en 3de op Bloemskou 2025. 205d 260kg, jaar 517kg. Uitstaande syfers koeiwaarde 108, kalfgroei 113, melk 115. Top ma 390d TKP oor 10 met speen mat 135. Skrotum 44cm

© Compiled by the South African Stud Book and Livestock Improvement Association
All Pedigree- and Performance Data is as recorded on LOGIX on 25 September 2025

LOT 36 (M)

BUL

RR 220021

RED ROCK DE WET RR220021

Kuddeboek	SP
Geb. dtm	2022-10-12
Oud.	3j
Inteling	1%
DNS	U23051U031

Ouerskap	Vaar	Moer
DNS	✔	
Genomies		

LL 160184 P
LOCKLORE LL160184
Spn Mat. 109

LL 110186
LOCKLORE LL110186
Spn Mat. 79

LL 080164
LOCKLORE LL080164

LL 090087 P
LOCKLORE LL090087
Oud. 9j | Gem. SI 110
Kalwers 7 | Gespeen 3

LL 060100
LOCKLORE 06 100
Oud. 13j | OEK 36m | TKP 397d
Kalwers 9 | Gespeen 9 | Spn. Mat. 107
Gem. SI 106 | KKG - | KKS -

LL 980118 P
LOCKLORE TARZAN 3 98 118

GR 990093
GANADO ROJO JANE 3 9993
Oud. 14j | Gem. SI 101
Kalwers 10 | Gespeen 9

JC 150032 P
JOCHARL 15 032
Oud. 10j | OEK 31m | TKP 365d
Kalwers 8 | Gespeen 7 | Spn. Mat. 117
Gem. SI 103 | KKG - | KKS -
Kalwings: 17-11, 18-12, 19-10, 20-12, 21-11, 22-10, 23-08, 24-11

JC 100005
JOCHARL 10 005 DAIL3
Spn Mat. 123

JC 040128 P
JOCHARL 04 128 DAIL

JC 010015
JOCHARL 01 15 CEASAR
Oud. 11j | Gem. SI 87
Kalwers 8 | Gespeen 6

JC 090178
JOCHARL 09 178
Oud. 7j | OEK 35m | TKP 457d
Kalwers 3 | Gespeen 2 | Spn. Mat. 96
Gem. SI 103 | KKG - | KKS -

JC 040101 P
JOCHARL 04 101 DIAL

JC 020104 P
JOCHARL 02 104
Oud. 10j | Gem. SI 96
Kalwers 8 | Gespeen 5

RED ROCK SANTAS
Schweizer-Reneke, North West
0825706325
abrilock@gmail.com

MNR A.J.S. LOCK, POSBUS 666,
SCHWEIZER-RENEKE, 2780

KOEIWAARDE	101
82	Kalfgemak Waarde
109	Kalfgroei Waarde
113	Melk Waarde
88	Onderhoudswaarde
94	Vrugbaarheidswaarde
GROEI WAARDE	-
KARKAS WAARDE	105
PRODUKSIE WAARDE	-

LOGIX GENETICS | GENETICA
EBV Analise 2025-09-17

Kalf en Moeder				Vrugbaarheid			
Geb. Dir.	Geb. Mat.	Spn. Dir.	Spn. Mat.	Skr. Omtr.	Vers Vrugb.	Koei Vrugb.	Lanklew.
86	94	109	113	103	95	90	107
35%	30%	57%	48%	25%	41%	24%	52%

Na-Speen Groei			Raam			Karkas		
Na-Speen	GDT	VOV	Volw. Gewig	Hoogte	Lengte	OSO	Vet	Mar
106	103	103	112	116	116	109	94	102
24%	22%	10%	14%	25%	24%	19%	18%	17%

Miostatien	
Q204X	Nie Getoets
NT821	Nie Getoets
F94L	Nie Getoets

Geb. Gewig	205D Gewig	365D Gewig	540D Gewig	GDT Indeks	VOV Indeks	Skrotum	LH
-	303kg | *100 (1)*	511kg | *100 (1)*	-	-	-	- *(B1)*	-

VERKOPER OPMERKINGS: Uitstaande poenskop bul. Sterk bul met ongelooflike lengte, breedte en diepte. Ma teel fenominaal 365d TKP oor 8, Speen mat 117. Hy het 205d van 303kg en jaar 511kg. Top groeier. Kyk syfers vir kalfgroei, melk en na-speen. Uitstekende bul om poenas te teel. Skrotum 40cm

LOT 37 (M)

BUL

DT 220226

RENSBOU 220226DT

Kuddeboek	SP
Geb. dtm	2022-07-09
Oud.	3j 3m
Inteling	1%
DNS	U13802U001

Ouerskap	Vaar	Moer
DNS	✔	✔
Genomies		

DT 170262
RENSBOU ROLO
Spn Mat. 118

870
SJ HIGH ROLLER
Spn Mat. 108

159
HARRIS FARM 12/8 (WAVE MAKER)

383
SJ LADY VEGAS 755
Oud. 18j | Gem. SI -
Kalwers - | Gespeen -

DT 110074
RENSBOU DT110074
Oud. 13j | OEK 35m | TKP 407d
Kalwers 9 | Gespeen 9 | Spn. Mat. 117
Gem. SI 100 | KKG - | KKS -

DT 070048
RENSBOU MAKMAN 07 48

DT 020151
RENSBOU 02 151
Oud. 13j | Gem. SI 123
Kalwers 9 | Gespeen 7

DT 200054
RENSBOU 200054DT
Oud. 5j | OEK 28m | TKP 477d
Kalwers 2 | Gespeen 2 | Spn. Mat. 113
Gem. SI 103 | KKG - | KKS -
Kalwings: 22-07, 23-10

DT 130044 P
RENSBOU CO-OP
Spn Mat. 123

722
CO-OP 3/9

DT 100108
RENSBOU DT100108
Oud. 6j | Gem. SI 107
Kalwers 3 | Gespeen 3

DT 120152 P
RENSBOU PERFECT
Oud. 12j | OEK 35m | TKP 426d
Kalwers 8 | Gespeen 6 | Spn. Mat. 89
Gem. SI 104 | KKG - | KKS -

DT 060289
RENSBOU WONDERMAN

DT 050278
RENSBOU 05 278
Oud. 8j | Gem. SI 106
Kalwers 4 | Gespeen 4

D.T. VAN RENSBURG
Stella, North West
dail@cluesnet.co.za
POSBUS 1127,,DELAREYVILLE, 2770

KOEIWAARDE	107
85	Kalfgemak Waarde
112	Kalfgroei Waarde
114	Melk Waarde
89	Onderhoudswaarde
95	Vrugbaarheidswaarde
GROEI WAARDE	-
KARKAS WAARDE	101
PRODUKSIE WAARDE	-

LOGIX GENETICS | GENETICA
EBV Analise 2025-09-17

Kalf en Moeder				Vrugbaarheid			
Geb. Dir.	Geb. Mat.	Spn. Dir.	Spn. Mat.	Skr. Omtr.	Vers Vrugb.	Koei Vrugb.	Lanklew.
88	96	112	114	114	88	97	111
20%	12%	68%	51%	35%	47%	25%	47%

Na-Speen Groei			Raam			Karkas		
Na-Speen	GDT	VOV	Volw. Gewig	Hoogte	Lengte	OSO	Vet	Mar
105	102	102	111	101	102	103	104	103
30%	22%	5%	16%	23%	23%	10%	9%	9%

Miostatien	
Q204X	Nie Getoets
NT821	Nie Getoets
F94L	Nie Getoets

Geb. Gewig	205D Gewig	365D Gewig	540D Gewig	GDT Indeks	VOV Indeks	Skrotum	LH
-	299kg | *104 (8)*	440kg | *103 (11)*	-	-	-	- *(B1)*	-

VERKOPER OPMERKINGS:

© Compiled by the South African Stud Book and Livestock Improvement Association
All Pedigree- and Performance Data is as recorded on LOGIX on 25 September 2025

LOT 38 (M)

BULL

CJ 210009 *HH*

EMMANEUL DARREL

Herd Book	SP
Birth date	2021-02-27
Age	4y 8m
Inbreeding	1%
DNA	USC058063

Parentage	Sire	Dam
DNA	✔	
Genomic	✔	

CJ 160011 HH
EMMANEUL CJ1611
Wean Mat. 106

ER 100015
CE-RON WILLIAM
Wean Mat. 113

JO 060210
BIG J 06 210

GJV 080020
GOUDLAND GJV080020
Age 9y | Avg. WI -
Calves 4 | Weaned -

SD 020022
SANTARIFIC REDBULL

SD 020064
SANTARIFIC CHAMPION 02 64
Age 7y | Avg. WI 109
Calves 4 | Weaned 3

GJV 080020
GOUDLAND GJV080020
Age 9y | AFC 27m | ICP 671d
Calves 4 | Weaned - | Wean Mat. 110
Avg. WI - | CCB - | CCW 37.1

SP 060030
SANTAPINE X-CLUSIVE
Wean Mat. 98

SP 030025
SANTAPINE ULTIMATE

VV 980150
VALLEY-VENTURE 98 150
Age 15y | Avg. WI 104
Calves 11 | Weaned 9

ER 090068
CE-RON 09 68
Age 14y | AFC 32m | ICP 485d
Calves 9 | Weaned 3 | Wean Mat. 130
Avg. WI 99 | CCB - | CCW 37.1
Calvings: 12-02, 13-07, 15-08, 16-10, 17-10, 18-09, 19-11, 21-02, 22-10

ER 010034
CE-RON 01 34
Age 15y | AFC 31m | ICP 424d
Calves 10 | Weaned 5 | Wean Mat. 140
Avg. WI 113 | CCB - | CCW 37.1

VV 980021
VALLEY-VENTURE 98 21

VV 990033
VALLEY-VENTURE 99 33
Age 3y | Avg. WI -
Calves 2 | Weaned -

C.J. ANNANDALE

Vereeniging, Gauteng
0825693287
sarie@neofibre.co.za

POSBUS 178,,CHRISSIESFONTEIN, 1963

USED IN HERD (10)

COW VALUE	116
79	Calving Ease Value
118	Calf Growth Value
120	Milk Value
82	Maintenance Value
105	Fertility Value
GROWTH VALUE	122
CARCASS VALUE	122
PRODUCTION VALUE	117

LOGIX GENETICS | GENETRIX — EBV Analysis 2025-09-17

Calf and Mother				Fertility			
Birth Dir.	Birth Mat.	Wean Dir.	Wean Mat.	Scr. Circ.	Heifer Fert.	Cow Fert.	Longev.
83	85	118	120	125	99	104	113
88%	80%	82%	79%	77%	79%	77%	81%

Post-Wean Growth			Frame			Carcass		
Post Wean	ADG	FCR	Mature Weight	Height	Length	EMA	Fat	Mar
121	127	123	118	126	120	111	113	101
78%	77%	76%	76%	77%	77%	77%	76%	76%

Myostatin	
Q204X	Free
NT821	Carrier
F94L	Free

Birth Weight	205D Weight	365D Weight	540D Weight	ADG Index	FCR Index	Scrotum	LH
40kg	234kg | *106 (3)*	-	-	-	-	-	-

SELLER REMARKS: Baie goed gebalanseerde bul, goeie lengte breedte en diepte. Poenskop met karaktervolle kop. Goeie skede, goeie skrotum.

LOT 39 (M)

BULL

LL 230108 *P*

LOCKLORE LL230108

Herd Book	SP
Birth date	2023-07-18
Age	2y 3m
Inbreeding	1%
DNA	U23051U008

Parentage	Sire	Dam
DNA	✔	
Genomic		

SS 160022 HH
SANTARIFIC CAMO
Wean Mat. 82

DJW 120002
CONSORT 12002DJW
Wean Mat. 66

DJW 080041
CONSORT 08 41

DJW 070092
CONSORT 07 92
Age 12y | Avg. WI 99
Calves 9 | Weaned 3

CR 110011
CHERRY RED CR110011
Age 9y | AFC 25m | ICP 423d
Calves 7 | Weaned 6 | Wean Mat. 111
Avg. WI 98 | CCB - | CCW -

SS 080008
SAAMSPEEL ALPHA

JO 080258
BIG J 08 258
Age 3y | Avg. WI 91
Calves 1 | Weaned 1

LL 180371 P
LOCKLORE LL180371
Age 6y | AFC 33m | ICP 408d
Calves 4 | Weaned 2 | Wean Mat. 95
Avg. WI 87 | CCB - | CCW -
Calvings: 21-08, 22-08, 23-07, 25-01

LL 110153
LOCKLORE LL110153
Wean Mat. 113

LL 080127
LOCKLORE GERARD 08 127

LL 060017
LOCKLORE 06 17
Age 9y | Avg. WI 103
Calves 7 | Weaned 6

LL 140029 P
LOCKLORE LL140029
Age 5y | AFC 31m | ICP 397d
Calves 3 | Weaned 2 | Wean Mat. 77
Avg. WI 97 | CCB - | CCW -

LL 100153
LOCKLORE LL100153

LL 090049 P
LOCKLORE LL090049
Age 5y | Avg. WI 107
Calves 2 | Weaned 2

KOOS LOCK (PTY) LTD

Schweizer-Reneke, North West
0825789758
koos@locklore.co.za

PANFONTEIN, POSBUS 666,
SCHWEIZER-RENEKE, 2780

COW VALUE	81
100	Calving Ease Value
95	Calf Growth Value
88	Milk Value
95	Maintenance Value
84	Fertility Value
GROWTH VALUE	104
CARCASS VALUE	100
PRODUCTION VALUE	82

LOGIX GENETICS | GENETRIX — EBV Analysis 2025-09-17

Calf and Mother				Fertility			
Birth Dir.	Birth Mat.	Wean Dir.	Wean Mat.	Scr. Circ.	Heifer Fert.	Cow Fert.	Longev.
98	108	95	88	84	79	96	94
44%	36%	70%	47%	41%	43%	25%	52%

Post-Wean Growth			Frame			Carcass		
Post Wean	ADG	FCR	Mature Weight	Height	Length	EMA	Fat	Mar
96	109	116	105	87	98	86	105	103
40%	34%	36%	20%	40%	38%	35%	32%	31%

Myostatin	
Q204X	Not Tested
NT821	Not Tested
F94L	Not Tested

Birth Weight	205D Weight	365D Weight	540D Weight	ADG Index	FCR Index	Scrotum	LH
-	221kg | *99 (8)*	400kg | *90 (13)*	-	-	-	- *(B1)*	-

SELLER REMARKS: 'n Ongelooflike poena seun van Santarific Camo wat dadelik die oog vang. Medium raam met ongelooflike lengte, breedte en diepte. Hy wen sy klas op Bloemskou 2025 en word ook Reserwe Jongbul. Bul wat klein kalwers sal gee wat uitstekend sal groei. Skrotum 38cm

© Compiled by the South African Stud Book and Livestock Improvement Association
All Pedigree- and Performance Data is as recorded on LOGIX on 25 September 2025

LOT 40 (M)

BUL

LL 230051 *P*

LOCKLORE LL230051

Kuddeboek	SP
Geb. dtm	2023-04-20
Oud.	2j 6m
Inteling	3%
DNS	U23051U007

Ouerskap	Vaar	Moer
DNS	✔	
Genomies		

LL 190136 SC
LOCKLORE LL190136
Spn Mat. 106

BR 160002 P
BREEDE FREEMAN
Spn Mat. 121

D551 P
WACO FREEMAN

VV 130107 HH
VALLEY-VENTURE VV130107
Oud. 10j | Gem. SI 87
Kalwers 8 | Gespeen 3

LL 130093 P
LOCKLORE LL130093
Oud. 10j | OEK 33m | TKP 438d
Kalwers 6 | Gespeen 4 | Spn. Mat. 90
Gem. SI 98 | KKG - | KKS -

LL 090097 P
LOCKLORE LL090097

LL 070055
LOCKLORE 07 55
Oud. 6j | Gem. SI 93
Kalwers 4 | Gespeen 3

LL 180103 P
LOCKLORE LL180103
Oud. 7j | OEK 31m | TKP 510d
Kalwers 4 | Gespeen 4 | Spn. Mat. 97
Gem. SI 95 | KKG - | KKS -
Kalwings: 20-10, 21-12, 23-04, 24-12

LL 120014 P
LOCKLORE LL120014
Spn Mat. 107

DT 060283
RENSBOU 06 283

LL 060018
LOCKLORE 06 18
Oud. 10j | Gem. SI 105
Kalwers 6 | Gespeen 5

LL 090241
LOCKLORE LL090241
Oud. 15j | OEK 34m | TKP 405d
Kalwers 11 | Gespeen 8 | Spn. Mat. 109
Gem. SI 103 | KKG - | KKS -

LL 060052
LOCKLORE 06 52

LL 070076 P
LOCKLORE 07 76
Oud. 13j | Gem. SI 107
Kalwers 9 | Gespeen 8

KOOS LOCK (PTY) LTD

Schweizer-Reneke, North West
0825789758
koos@locklore.co.za

PANFONTEIN, POSBUS 666,
SCHWEIZER-RENEKE, 2780

KOEIWAARDE	94
96	Kalfgemak Waarde
99	Kalfgroei Waarde
101	Melk Waarde
100	Onderhoudswaarde
94	Vrugbaarheidswaarde
GROEI WAARDE	-
KARKAS WAARDE	100
PRODUKSIE WAARDE	-

LOGIX GENETICS COMETRA — EBV Analise 2025-09-17

Kalf en Moeder				Vrugbaarheid			
Geb. Dir.	Geb. Mat.	Spn. Dir.	Spn. Mat.	Skr. Omtr.	Vers Vrugb.	Koei Vrugb.	Lanklew.
95	105	99	101	99	97	91	102
30%	24%	52%	43%	21%	37%	20%	45%

Na-Speen Groei			Raam			Karkas		
Na-Speen	GDT	VOV	Volw. Gewig	Hoogte	Lengte	OSO	Vet	Mar
102	106	106	98	104	100	96	98	104
23%	18%	9%	12%	21%	19%	17%	15%	12%

Geb. Gewig	205D Gewig	365D Gewig	540D Gewig	GDT Indeks	VOV Indeks	Skrotum	LH
-	250kg | *100 (1)*	496kg | *108 (8)*	-	-	-	- *(B1)*	-

Miostatien	
Q204X	Nie Getoets
NT821	Nie Getoets
F94L	Nie Getoets

VERKOPER OPMERKINGS: Top poena bul wat uit baie goeie poena voorgeslagte kom. Oupa Breede Freeman. Bul dra uitstekende breedte en diepte. 205d gewig 250kg en jaar 496kg. Skrotum 39cm

LOT 41 (M)

BUL

DT 220522

RENSBOU 220522DT

Kuddeboek	SP
Geb. dtm	2022-09-04
Oud.	3j 1m
Inteling	3%
DNS	U15481U001

Ouerskap	Vaar	Moer
DNS	✔	✔
Genomies		

DT 180197
RENSBOU 180197DT
Spn Mat. 86

DT 130045
RENSBOU 130045DT
Spn Mat. 96

JL 090133
SANSA JL09133

DT 100143
RENSBOU DT100143
Oud. 5j | Gem. SI 111
Kalwers 1 | Gespeen 1

DT 100122
RENSBOU DT100122
Oud. 13j | OEK 34m | TKP 417d
Kalwers 9 | Gespeen 9 | Spn. Mat. 94
Gem. SI 105 | KKG - | KKS -

DT 050184
RENSBOU WATERBERG

DT 010010
RENSBOU WENDY 11
Oud. 12j | Gem. SI 102
Kalwers 9 | Gespeen 9

DT 120152 P
RENSBOU PERFECT
Oud. 12j | OEK 35m | TKP 426d
Kalwers 8 | Gespeen 6 | Spn. Mat. 89
Gem. SI 104 | KKG - | KKS -
Kalwings: 15-08, 16-12, 17-10, 19-03, 20-03, 21-04, 22-09, 23-10

DT 060289
RENSBOU WONDERMAN
Spn Mat. 60

DT 000126
RENSBOU DORPHANO

DT 950259
RENSBOU 95 259
Oud. 11j | Gem. SI 105
Kalwers 6 | Gespeen 6

DT 050278
RENSBOU 05 278
Oud. 8j | OEK 37m | TKP 459d
Kalwers 4 | Gespeen 4 | Spn. Mat. 94
Gem. SI 106 | KKG - | KKS -

DT 990014
RENSBOU 99 14

DT 980078
RENSBOU 98 78
Oud. 9j | Gem. SI 103
Kalwers 6 | Gespeen 5

D.T. VAN RENSBURG

Stella, North West
dail@cluesnet.co.za
POSBUS 1127,,DELAREYVILLE, 2770

KOEIWAARDE	114
83	Kalfgemak Waarde
129	Kalfgroei Waarde
85	Melk Waarde
86	Onderhoudswaarde
100	Vrugbaarheidswaarde
GROEI WAARDE	105
KARKAS WAARDE	113
PRODUKSIE WAARDE	111

LOGIX GENETICS COMETRA — EBV Analise 2025-09-17

Kalf en Moeder				Vrugbaarheid			
Geb. Dir.	Geb. Mat.	Spn. Dir.	Spn. Mat.	Skr. Omtr.	Vers Vrugb.	Koei Vrugb.	Lanklew.
77	100	129	85	112	98	105	97
19%	16%	68%	50%	44%	37%	25%	48%

Na-Speen Groei			Raam			Karkas		
Na-Speen	GDT	VOV	Volw. Gewig	Hoogte	Lengte	OSO	Vet	Mar
131	109	111	117	109	113	111	104	105
27%	29%	10%	11%	31%	31%	8%	7%	7%

Geb. Gewig	205D Gewig	365D Gewig	540D Gewig	GDT Indeks	VOV Indeks	Skrotum	LH
-	284kg | *115 (6)*	457kg | *111 (13)*	-	-	-	- *(B1)*	-

Miostatien	
Q204X	Nie Getoets
NT821	Nie Getoets
F94L	Nie Getoets

VERKOPER OPMERKINGS:

© Compiled by the South African Stud Book and Livestock Improvement Association
All Pedigree- and Performance Data is as recorded on LOGIX on 25 September 2025

LOT 42 (M)

BULL

CJ 220018

EMMANEUL LEO

Herd Book	SP
Birth date	2022-05-17
Age	3y 5m
Inbreeding	1%
DNA	P1330/25

Parentage	Sire	Dam
DNA	✔	
Genomic		

LL 170304 HH
LOCKLORE LL170304
Wean Mat. 100

CJ 170008
EMMANEUL CJ1708
Age 8y | AFC 32m | ICP 420d
Calves 5 | Weaned 3 | Wean Mat. 105
Avg. WI 101 | CCB - | CCW -
Calvings: 19-12, 21-01, 22-05, 23-05, 24-07

LL 120014 P
LOCKLORE LL120014
Wean Mat. 107

LL 070049
LOCKLORE 07 49
Age 14y | AFC 39m | ICP 425d
Calves 9 | Weaned 6 | Wean Mat. 84
Avg. WI 95 | CCB - | CCW -

ER 100015
CE-RON WILLIAM
Wean Mat. 113

ER 110020
CE-RON ZANI
Age 13y | AFC 36m | ICP 464d
Calves 8 | Weaned 1 | Wean Mat. 98
Avg. WI 100 | CCB - | CCW -

DT 060283
RENSBOU 06 283

LL 060018
LOCKLORE 06 18
Age 10y | Avg. WI 105
Calves 6 | Weaned 5

GR 040003
GANADO ROJO 04 3

GR 040047
GANADO ROJO 04 47
Age 11y | Avg. WI 103
Calves 6 | Weaned 4

JO 060210
BIG J 06 210

GJV 080020
GOUDLAND GJV080020
Age 9y | Avg. WI -
Calves 4 | Weaned -

VV 060144
VALLEY-VENTURE 06 144

ER 090007
CE-RON SCARLETT
Age 5y | Avg. WI -
Calves 3 | Weaned -

C.J. ANNANDALE

Vereeniging, Gauteng
0825693287
sarie@neofibre.co.za

POSBUS 178,,CHRISSIESFONTEIN, 1963

COW VALUE	104
91	Calving Ease Value
110	Calf Growth Value
103	Milk Value
96	Maintenance Value
96	Fertility Value
GROWTH VALUE	-
CARCASS VALUE	106
PRODUCTION VALUE	-

LOGIX GENETICS | GENETICA — EBV Analysis 2025-09-17

Calf and Mother				Fertility			
Birth Dir.	Birth Mat.	Wean Dir.	Wean Mat.	Scr. Circ.	Heifer Fert.	Cow Fert.	Longev.
90	108	110	103	115	92	92	113
73%	43%	52%	38%	25%	39%	22%	50%

Post-Wean Growth			Frame			Carcass		
Post Wean	ADG	FCR	Mature Weight	Height	Length	EMA	Fat	Mar
110	107	102	103	103	104	95	115	106
22%	22%	9%	13%	25%	24%	21%	18%	16%

Myostatin	
Q204X	Not Tested
NT821	Not Tested
F94L	Not Tested

Birth Weight	205D Weight	365D Weight	540D Weight	ADG Index	FCR Index	Scrotum	LH
37kg	216kg | 100 (1)	-	-	-	-	-	-

SELLER REMARKS: Sterk manlike kop. Goeie lengte, breedte en diepte. Reg deur goeie balans, goeie skede en goeie skrotum omvang. Hoewe korrek en stap goed.

LOT 43 (M)

BULL

LL 220016

LOCKLORE LL220016

Herd Book	SP
Birth date	2022-01-13
Age	3y 9m
Inbreeding	2%
DNA	U13181U006

Parentage	Sire	Dam
DNA	✔	
Genomic		

LL 160034
LOCKLORE LL160034
Wean Mat. 110

LL 150026
LOCKLORE LL150026
Age 10y | AFC 34m | ICP 445d
Calves 7 | Weaned 5 | Wean Mat. 95
Avg. WI 97 | CCB - | CCW -
Calvings: 17-11, 18-11, 19-10, 21-01, 22-01, 23-04, 25-02

J 110037
JADUP J110037
Wean Mat. 92

LL 090241
LOCKLORE LL090241
Age 15y | AFC 34m | ICP 405d
Calves 11 | Weaned 8 | Wean Mat. 109
Avg. WI 103 | CCB - | CCW -

LL 100112
LOCKLORE LL100112
Wean Mat. 120

LL 100006
LOCKLORE LL100006
Age 10y | AFC 41m | ICP 398d
Calves 6 | Weaned 5 | Wean Mat. 104
Avg. WI 102 | CCB - | CCW -

LL 080219
LOCKLORE 08 219

J 080007
JADUP 08 07
Age 14y | Avg. WI 95
Calves 8 | Weaned 3

LL 060052
LOCKLORE 06 52

LL 070076 P
LOCKLORE 07 76
Age 13y | Avg. WI 107
Calves 9 | Weaned 8

LL 070070
LOCKLORE 07 70

LL 050108
LOCKLORE 05 108
Age 7y | Avg. WI 108
Calves 5 | Weaned 4

LL 060171
LOCKLORE 06 171

LL 070055
LOCKLORE 07 55
Age 6y | Avg. WI 93
Calves 4 | Weaned 3

KOOS LOCK (PTY) LTD

Schweizer-Reneke, North West
0825789758
koos@locklore.co.za

PANFONTEIN, POSBUS 666, SCHWEIZER-RENEKE, 2780

COW VALUE	93
87	Calving Ease Value
106	Calf Growth Value
103	Milk Value
93	Maintenance Value
84	Fertility Value
GROWTH VALUE	-
CARCASS VALUE	105
PRODUCTION VALUE	-

LOGIX GENETICS | GENETICA — EBV Analysis 2025-09-17

Calf and Mother				Fertility			
Birth Dir.	Birth Mat.	Wean Dir.	Wean Mat.	Scr. Circ.	Heifer Fert.	Cow Fert.	Longev.
89	101	106	103	108	74	95	105
23%	24%	56%	47%	23%	42%	24%	50%

Post-Wean Growth			Frame			Carcass		
Post Wean	ADG	FCR	Mature Weight	Height	Length	EMA	Fat	Mar
106	109	102	107	114	111	105	91	108
31%	19%	5%	10%	24%	21%	12%	11%	8%

Myostatin	
Q204X	Not Tested
NT821	Not Tested
F94L	Not Tested

Birth Weight	205D Weight	365D Weight	540D Weight	ADG Index	FCR Index	Scrotum	LH
-	249kg | 97 (3)	477kg | 104 (15)	-	-	-	- (B1)	-

SELLER REMARKS: Top bul met goeie lengte, breedte. 205d gewig 249kg en jaar 477kg. Goeie groeier. Kalfgroei 106, melk 103, karkas 105. Goeie voorgeslagte met goeie speen mat en speen indekse. Skrotum 42cm

© Compiled by the South African Stud Book and Livestock Improvement Association
All Pedigree- and Performance Data is as recorded on LOGIX on 25 September 2025

LOT 45 (M)

BUL

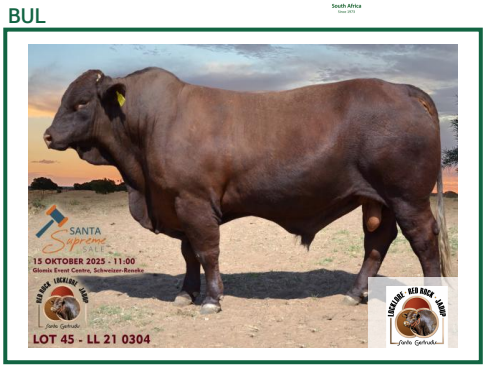

LL 210304
LOCKLORE LL210304

Kuddeboek	SP
Geb. dtm	2021-11-04
Oud.	3j 11m
Inteling	2%
DNS	U18412U006

Ouerskap	Vaar	Moer
DNS	✔	
Genomies		

LL 150168 P
LOCKLORE LL150168
Spn Mat. 92

LL 110148 P
LOCKLORE LL110148
Spn Mat. 101

LL 080057
LOCKLORE 08 57

LL 070057
LOCKLORE 07 57
Oud. 13j | Gem. SI 102
Kalwers 10 | Gespeen 9

DT 060293
RENSBOU 06 293

LL 060109
LOCKLORE 06 109
Oud. 8j | Gem. SI 95
Kalwers 3 | Gespeen 3

LL 100094
LOCKLORE LL100094
Oud. 9j | OEK 26m | TKP 419d
Kalwers 6 | Gespeen 4 | Spn. Mat. 97
Gem. SI 115 | KKG - | KKS 65.3

PZ 030011
ZONDAGSPAN 03 11

LL 070010
LOCKLORE 07 10
Spn Mat. 123

LL 960082
LOCKLORE SUSAN 96 82
Oud. 14j | Gem. SI 108
Kalwers 9 | Gespeen 8

LL 100061
LOCKLORE LL100061
Oud. 14j | OEK 28m | TKP 395d
Kalwers 11 | Gespeen 9 | Spn. Mat. 133
Gem. SI 106 | KKG - | KKS 65.3
Kalwings: 12-12, 14-07, 15-09, 16-09, 17-11, 18-10, 19-11, 20-10, 21-11, 22-10, 23-10

GR 040002
GANADO ROJO 04 2

LL 070185
LOCKLORE 07 185
Oud. 3j | OEK 33m | TKP -
Kalwers 1 | Gespeen 1 | Spn. Mat. 112
Gem. SI 99 | KKG - | KKS 65.3

GR 040078
GANADO ROJO 04 78
Oud. 5j | Gem. SI 107
Kalwers 1 | Gespeen 1

KOOS LOCK (PTY) LTD

Schweizer-Reneke, North West
0825789758
koos@locklore.co.za

PANFONTEIN, POSBUS 666,
SCHWEIZER-RENEKE, 2780

KOEIWAARDE	107
81	Kalfgemak Waarde
110	Kalfgroei Waarde
111	Melk Waarde
98	Onderhoudswaarde
104	Vrugbaarheidswaarde
GROEI WAARDE	-
KARKAS WAARDE	104
PRODUKSIE WAARDE	-

LOGIX GENETICS GENETICA — EBV Analise 2025-09-17

Kalf en Moeder				Vrugbaarheid			
Geb. Dir.	Geb. Mat.	Spn. Dir.	Spn. Mat.	Skr. Omtr.	Vers Vrugb.	Koei Vrugb.	Lanklew.
86	91	110	111	110	118	89	100
36%	31%	70%	55%	30%	48%	26%	52%

Na-Speen Groei			Raam			Karkas		
Na-Speen	GDT	VOV	Volw. Gewig	Hoogte	Lengte	OSO	Vet	Mar
116	112	104	99	123	116	111	81	98
30%	26%	7%	22%	30%	29%	26%	23%	20%

Geb. Gewig	205D Gewig	365D Gewig	540D Gewig	GDT Indeks	VOV Indeks	Skrotum	LH
-	297kg | *115 (37)*	539kg | *102 (2)*	-	-	-	- *(B1)*	-

Miostatien	
Q204X	Nie Getoets
NT821	Nie Getoets
F94L	Nie Getoets

VERKOPER OPMERKINGS: Top bul met scurs. Uitstaande ma met goue meriete, TKP 395 oor 11 kalwers, speen mat 133 en speen indeks 106. Baie goeie syfers. 205d gewig 297kg en jaar 539kg. Bul met ongelooflike lengte en breedte. Skrotum 41cm

LOT 46 (M)

BUL

CJ 220024 *HH*
EMMANEUL CJ220024

Kuddeboek	SP
Geb. dtm	2022-07-24
Oud.	3j 3m
Inteling	1%
DNS	USC058065

Ouerskap	Vaar	Moer
DNS		
Genomies	✔	

LL 170304 HH
LOCKLORE LL170304
Spn Mat. 100

LL 120014 P
LOCKLORE LL120014
Spn Mat. 107

DT 060283
RENSBOU 06 283

LL 060018
LOCKLORE 06 18
Oud. 10j | Gem. SI 105
Kalwers 6 | Gespeen 5

LL 070049
LOCKLORE 07 49
Oud. 14j | OEK 39m | TKP 425d
Kalwers 9 | Gespeen 6 | Spn. Mat. 84
Gem. SI 95 | KKG - | KKS -

GR 040003
GANADO ROJO 04 3

GR 040047
GANADO ROJO 04 47
Oud. 11j | Gem. SI 103
Kalwers 6 | Gespeen 4

CJ 130025 HH
EMMANEUL 13 25
Spn Mat. 92

SP 060030
SANTAPINE X-CLUSIVE

ER 050064
CE-RON 05 64
Oud. 6j | Gem. SI -
Kalwers 4 | Gespeen -

HH 180018
PINNACLE PIPPIN
Oud. 5j | OEK 28m | TKP 319d
Kalwers 4 | Gespeen 1 | Spn. Mat. 76
Gem. SI 100 | KKG - | KKS -
Kalwings: 20-09, 21-10, 22-07, 23-05

MAE 130019
EVANTON 13-19
Oud. 6j | OEK 30m | TKP 367d
Kalwers 4 | Gespeen 4 | Spn. Mat. 60
Gem. SI 88 | KKG - | KKS -

MAE 100010
EVANTON 10 10

HP 030017
GROENPOORT 0317
Oud. 11j | Gem. SI -
Kalwers 7 | Gespeen -

C.J. ANNANDALE

Vereeniging, Gauteng
0825693287
sarie@neofibre.co.za

POSBUS 178,,CHRISSIESFONTEIN, 1963

KOEIWAARDE	91
119	Kalfgemak Waarde
98	Kalfgroei Waarde
87	Melk Waarde
100	Onderhoudswaarde
81	Vrugbaarheidswaarde
GROEI WAARDE	111
KARKAS WAARDE	104
PRODUKSIE WAARDE	92

LOGIX GENETICS GENETICA — EBV Analise 2025-09-17

Kalf en Moeder				Vrugbaarheid			
Geb. Dir.	Geb. Mat.	Spn. Dir.	Spn. Mat.	Skr. Omtr.	Vers Vrugb.	Koei Vrugb.	Lanklew.
114	111	98	87	103	83	83	98
86%	80%	83%	80%	78%	79%	78%	82%

Na-Speen Groei			Raam			Karkas		
Na-Speen	GDT	VOV	Volw. Gewig	Hoogte	Lengte	OSO	Vet	Mar
100	110	111	100	99	98	88	109	103
78%	78%	78%	78%	78%	78%	78%	78%	78%

Geb. Gewig	205D Gewig	365D Gewig	540D Gewig	GDT Indeks	VOV Indeks	Skrotum	LH
30kg	252kg | *100 (1)*	-	-	-	-	-	-

Miostatien	
Q204X	Skoon
NT821	Skoon
F94L	Skoon

VERKOPER OPMERKINGS: Jong bul met baie belofte om te ontwikkel in n puik bul. Vertoon baie goed en sal n goeie belegging wees.

© Compiled by the South African Stud Book and Livestock Improvement Association
All Pedigree- and Performance Data is as recorded on LOGIX on 25 September 2025

LOT 47 (M)

BULL

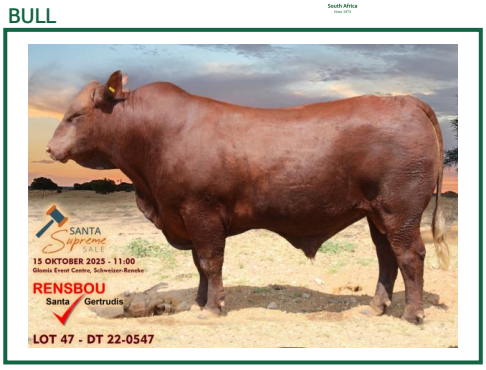

DT 220547
RENSBOU WILL

Herd Book	SP
Birth date	2022-09-17
Age	3y 1m
Inbreeding	0%
DNA	U19430U004

Parentage	Sire	Dam
DNA	✔	
Genomic		

DJW 180051
CONSORT 180051DJW
Wean Mat. 108

DT 150088 HH
RENSBOU POEDEL
Age 9y | AFC 24m | ICP 376d
Calves 7 | Weaned 7 | Wean Mat. 130
Avg. WI 110 | CCB - | CCW 53

Calvings: 17-08, 18-09, 19-09, 20-08, 21-09, 22-09, 23-10

DJW 140035 HH
CONSORT 14035DJW
Wean Mat. 95

DJW 100010 HH
CONSORT 10010DJW
Age 12y | AFC 31m | ICP 375d
Calves 10 | Weaned 7 | Wean Mat. 119
Avg. WI 115 | CCB - | CCW 53

722
CO-OP 3/9
Wean Mat. 128

DT 110074
RENSBOU DT110074
Age 13y | AFC 35m | ICP 407d
Calves 9 | Weaned 9 | Wean Mat. 117
Avg. WI 100 | CCB - | CCW 53

DJW 100033
CONSORT 10033DJW

DJW 030002
CONSORT 03 02
Age 15y | Avg. WI 103
Calves 12 | Weaned 11

MF 050012
SANLOUW 05 12

DJW 060010
CONSORT 06 10
Age 7y | Avg. WI 106
Calves 5 | Weaned 2

952
GUNSLINGER 13/5 P

FC 2/7 P
FC 2/7 P
Age 19y | Avg. WI -
Calves - | Weaned -

DT 070048
RENSBOU MAKMAN 07 48

DT 020151
RENSBOU 02 151
Age 13y | Avg. WI 123
Calves 9 | Weaned 7

D.T. VAN RENSBURG
Stella, North West
dail@cluesnet.co.za
POSBUS 1127,,DELAREYVILLE, 2770

COW VALUE	128
84	Calving Ease Value
129	Calf Growth Value
119	Milk Value
74	Maintenance Value
105	Fertility Value
GROWTH VALUE	118
CARCASS VALUE	123
PRODUCTION VALUE	127

LOGIX GENETICS | GENETIKA — EBV Analysis 2025-09-17

Calf and Mother				Fertility			
Birth Dir.	Birth Mat.	Wean Dir.	Wean Mat.	Scr. Circ.	Heifer Fert.	Cow Fert.	Longev.
72	102	129	119	123	93	113	107
39%	29%	69%	52%	47%	40%	24%	48%

Post-Wean Growth			Frame			Carcass		
Post Wean	ADG	FCR	Mature Weight	Height	Length	EMA	Fat	Mar
119	119	120	129	131	130	111	106	116
43%	36%	15%	17%	41%	39%	34%	31%	31%

Birth Weight	205D Weight	365D Weight	540D Weight	ADG Index	FCR Index	Scrotum	LH
-	264kg | 101 (8)	406kg | 97 (13)	-	-	-	- (B1)	-

Myostatin	
Q204X	Free
NT821	Free
F94L	Free

SELLER REMARKS:

LOT 48 (M)

BULL

LL 230155
LOCKLORE LL230155

Herd Book	SP
Birth date	2023-06-13
Age	2y 4m
Inbreeding	1%
DNA	U23051U011

Parentage	Sire	Dam
DNA	✔	
Genomic		

LL 180104
LOCKLORE LL180104
Wean Mat. 81

LL 170185
LOCKLORE LL170185
Age 8y | AFC 26m | ICP 412d
Calves 6 | Weaned 3 | Wean Mat. 71
Avg. WI 92 | CCB - | CCW -

Calvings: 19-11, 21-04, 22-06, 23-06, 24-08, 25-07

LL 120014 P
LOCKLORE LL120014
Wean Mat. 107

LL 100239
LOCKLORE LL100239
Age 14y | AFC 32m | ICP 426d
Calves 10 | Weaned 7 | Wean Mat. 65
Avg. WI 94 | CCB - | CCW -

J 130008 P
JADUP 130008J
Wean Mat. 73

LL 140083
LOCKLORE LL140083
Age 11y | AFC 38m | ICP 413d
Calves 7 | Weaned 6 | Wean Mat. 107
Avg. WI 107 | CCB - | CCW -

DT 060283
RENSBOU 06 283

LL 060018
LOCKLORE 06 18
Age 10y | Avg. WI 105
Calves 6 | Weaned 5

LL 060127 P
LOCKLORE 06 127

GR 020068
GANADO ROJO 02 68
Age 15y | Avg. WI 101
Calves 11 | Weaned 9

DT 080045
RENSBOU WUNDERKIND

J 040006
JADUP 04 6
Age 14y | Avg. WI 93
Calves 10 | Weaned 5

LL 090075
LOCKLORE LL090075

GR 030077
GANADO ROJO 03 77
Age 17y | Avg. WI 99
Calves 12 | Weaned 12

KOOS LOCK (PTY) LTD
Schweizer-Reneke, North West
0825789758
koos@locklore.co.za
PANFONTEIN, POSBUS 666, SCHWEIZER-RENEKE, 2780

COW VALUE	99
87	Calving Ease Value
115	Calf Growth Value
76	Milk Value
89	Maintenance Value
103	Fertility Value
GROWTH VALUE	-
CARCASS VALUE	109
PRODUCTION VALUE	-

LOGIX GENETICS | GENETIKA — EBV Analysis 2025-09-17

Calf and Mother				Fertility			
Birth Dir.	Birth Mat.	Wean Dir.	Wean Mat.	Scr. Circ.	Heifer Fert.	Cow Fert.	Longev.
86	111	115	76	110	98	102	111
35%	27%	57%	47%	23%	43%	24%	49%

Post-Wean Growth			Frame			Carcass		
Post Wean	ADG	FCR	Mature Weight	Height	Length	EMA	Fat	Mar
111	113	104	114	118	116	107	92	106
30%	18%	8%	15%	21%	20%	15%	13%	10%

Birth Weight	205D Weight	365D Weight	540D Weight	ADG Index	FCR Index	Scrotum	LH
-	260kg | 100 (1)	479kg | 108 (13)	-	-	-	- (B1)	-

Myostatin	
Q204X	Not Tested
NT821	Not Tested
F94L	Not Tested

SELLER REMARKS: Uitstaande medium raam bul. Dra baie vleis en is lank, breed en diep. Kom uit vrugbare voorgeslagte. 205d gewig 260 en jaar 479kg. Bul het baie goeie syfers. Kalfgroei 115. Skrotum 41cm

© Compiled by the South African Stud Book and Livestock Improvement Association
All Pedigree- and Performance Data is as recorded on LOGIX on 25 September 2025

LOT 49 (M)

BUL

RR 220013

RED ROCK RR220013

Kuddeboek	SP
Geb. dtm	2022-05-15
Oud.	3j 5m
Inteling	1%
DNS	U9174U005

SS 160022 HH
SANTARIFIC CAMO
Spn Mat. 82

Ouerskap	Vaar	Moer
DNS	✔	
Genomies		

LL 170174
LOCKLORE LL170174
Oud. 8j | OEK 27m | TKP 445d
Kalwers 5 | Gespeen 2 | Spn. Mat. 91
Gem. SI 100 | KKG - | KKS -
Kalwings: 19-12, 21-07, 22-05, 23-08, 24-11

DJW 120002
CONSORT 12002DJW
Spn Mat. 66

DJW 080041
CONSORT 08 41
DJW 070092
CONSORT 07 92
Oud. 12j | Gem. SI 99
Kalwers 9 | Gespeen 3

CR 110011
CHERRY RED CR110011
Oud. 9j | OEK 25m | TKP 423d
Kalwers 7 | Gespeen 6 | Spn. Mat. 111
Gem. SI 98 | KKG - | KKS -

SS 080008
SAAMSPEEL ALPHA
JO 080258
BIG J 08 258
Oud. 3j | Gem. SI 91
Kalwers 1 | Gespeen 1

LL 140027
LOCKLORE LL140027
Spn Mat. 76

LL 940118
LOCKLORE IAN 118 94
LL 080059
LOCKLORE 08 59
Oud. 11j | Gem. SI 102
Kalwers 8 | Gespeen 5

LL 140020
LOCKLORE LL140020
Oud. 6j | OEK 31m | TKP 381d
Kalwers 4 | Gespeen 3 | Spn. Mat. 105
Gem. SI 110 | KKG - | KKS -

J 100008
JADUP J100008
LL 060054
LOCKLORE 06 54
Oud. 14j | Gem. SI 99
Kalwers 8 | Gespeen 7

RED ROCK SANTAS

Schweizer-Reneke, North West
0825706325
abrilock@gmail.com

MNR A.J.S. LOCK, POSBUS 666, SCHWEIZER-RENEKE, 2780

KOEIWAARDE	77
107	Kalfgemak Waarde
91	Kalfgroei Waarde
87	Melk Waarde
94	Onderhoudswaarde
80	Vrugbaarheidswaarde
GROEI WAARDE	108
KARKAS WAARDE	98
PRODUKSIE WAARDE	79

LOGIX EBV Analise 2025-09-17

Kalf en Moeder				Vrugbaarheid			
Geb. Dir.	Geb. Mat.	Spn. Dir.	Spn. Mat.	Skr. Omtr.	Vers Vrugb.	Koei Vrugb.	Lanklew.
104	108	91	87	85	78	89	94
44%	37%	57%	43%	40%	38%	25%	51%

Na-Speen Groei			Raam			Karkas		
Na-Speen	GDT	VOV	Volw. Gewig	Hoogte	Lengte	OSO	Vet	Mar
95	111	115	107	86	96	82	106	103
32%	35%	36%	20%	40%	38%	34%	31%	30%

Geb. Gewig	205D Gewig	365D Gewig	540D Gewig	GDT Indeks	VOV Indeks	Skrotum	LH
-	271kg | 100 (1)	525kg | 111 (3)	-	-	-	- (B1)	-

Miostatien	
Q204X	Nie Getoets
NT821	Nie Getoets
F94L	Nie Getoets

VERKOPER OPMERKINGS: Top vleisdraende bul. Uitsonderlike lengte, breedte en diepte. Santarific Camo seun. Groeiwaarde 108. 205d gewig 271kg en jaar 525kg. Kom uit baie goeie voorgeslagte. Skrotum 40cm

LOT 51 (M)

BUL

J 220014 *SC*

JADUP J220014

Kuddeboek	SP
Geb. dtm	2022-01-05
Oud.	3j 9m
Inteling	1%
DNS	U16119U002

XX 160049
SANTA-RAY EASTLAKE XX160049
Spn Mat. 112

Ouerskap	Vaar	Moer
DNS	✔	
Genomies		

J 130044 P
JADUP J130044
Oud. 11j | OEK 26m | TKP 441d
Kalwers 6 | Gespeen 4 | Spn. Mat. 106
Gem. SI 103 | KKG - | KKS -
Kalwings: 15-12, 17-09, 18-11, 19-12, 20-11, 22-01

LL 110135 P
LOCKLORE LL110135
Spn Mat. 118

GR 040079 P
GANADO ROJO 04 79
GR 030012
GANADO ROJO 03 12
Oud. 11j | Gem. SI 105
Kalwers 8 | Gespeen 8

JC 120093
JOCHARL 12 093
Oud. 8j | OEK 36m | TKP 399d
Kalwers 4 | Gespeen 2 | Spn. Mat. 105
Gem. SI 94 | KKG - | KKS -

JC 030153 P
JOCHARL 03 153 THYS
JC 050124
JOCHARL 05 124
Oud. 10j | Gem. SI 108
Kalwers 6 | Gespeen 6

DT 080006
RENSBOU WATERBERG
Spn Mat. 96

SV 010052
SANDFONTEIN DYSAN
DT 050247
RENSBOU 05 247
Oud. 4j | Gem. SI -
Kalwers 1 | Gespeen -

J 090011
JADUP J090011
Oud. 10j | OEK 32m | TKP 435d
Kalwers 7 | Gespeen 3 | Spn. Mat. 120
Gem. SI 106 | KKG - | KKS -

LL 060047
LOCKLORE 06 47
J 060014 P
JADUP 06 14
Oud. 14j | Gem. SI 99
Kalwers 9 | Gespeen 3

J.A. DU PLESSIS

Schweizer-Reneke, North West
jozephd@vodamail.co.za

POSBUS 471,,SCHWEIZER RENEKE, 2780

KOEIWAARDE	103
88	Kalfgemak Waarde
105	Kalfgroei Waarde
109	Melk Waarde
94	Onderhoudswaarde
104	Vrugbaarheidswaarde
GROEI WAARDE	108
KARKAS WAARDE	106
PRODUKSIE WAARDE	102

LOGIX EBV Analise 2025-09-17

Kalf en Moeder				Vrugbaarheid			
Geb. Dir.	Geb. Mat.	Spn. Dir.	Spn. Mat.	Skr. Omtr.	Vers Vrugb.	Koei Vrugb.	Lanklew.
89	101	105	109	113	120	78	111
40%	28%	57%	49%	38%	43%	24%	51%

Na-Speen Groei			Raam			Karkas		
Na-Speen	GDT	VOV	Volw. Gewig	Hoogte	Lengte	OSO	Vet	Mar
107	109	102	105	114	112	102	100	100
28%	33%	9%	17%	39%	37%	31%	27%	26%

Geb. Gewig	205D Gewig	365D Gewig	540D Gewig	GDT Indeks	VOV Indeks	Skrotum	LH
-	226kg | 100 (1)	484kg | 107 (2)	-	-	-	- (B1)	-

Miostatien	
Q204X	Nie Getoets
NT821	Nie Getoets
F94L	Nie Getoets

VERKOPER OPMERKINGS: Baie mooi bul met scurs. Beskik oor goei lengte en breedte. Baie goeie teelsyfers. Melk 109. Ma en albei oumas uitstekende speen mat syfers. Ma- 106, oumas onderskeidelik 105 en 120. Jaargewig 484kg. Skrotum 41cm

© Compiled by the South African Stud Book and Livestock Improvement Association
All Pedigree- and Performance Data is as recorded on LOGIX on 25 September 2025

LOT 52 (M)

BULL

RR 230040

RED ROCK ERON RR230040

Herd Book	SP
Birth date	2023-09-21
Age	2y 1m
Inbreeding	1%
DNA	U23051U035

Parentage	Sire	Dam
DNA	✔	
Genomic		

SS 190127 HH
SANTARIFIC SS190127
Wean Mat. 81

VV 120113
VALLEY-VENTURE VV120113
Wean Mat. 79

SP 080029
SANTAPINE ZINC

VV 070158
VALLEY-VENTURE 07 158
Age 6y | Avg. WI 105
Calves 5 | Weaned 4

RS 150013 HH
RED-BULL RS150013
Age 10y | AFC 32m | ICP 473d
Calves 7 | Weaned 6 | Wean Mat. 113
Avg. WI 104 | CCB - | CCW -

DJW 100033
CONSORT 10033DJW

DJW 120066
CONSORT 12066DJW
Age 6y | Avg. WI 105
Calves 3 | Weaned 2

LL 180312 HH
LOCKLORE LL180312
Age 6y | AFC 36m | ICP 342d
Calves 5 | Weaned 3 | Wean Mat. 80
Avg. WI 100 | CCB - | CCW -
Calvings: 21-10, 22-10, 23-09, 24-08, 25-07

J 130008 P
JADUP 130008J
Wean Mat. 73

DT 080045
RENSBOU WUNDERKIND

J 040006
JADUP 04 6
Age 14y | Avg. WI 93
Calves 10 | Weaned 5

LL 140052
LOCKLORE LL140052
Age 5y | AFC 41m | ICP 406d
Calves 2 | Weaned 2 | Wean Mat. 107
Avg. WI 105 | CCB - | CCW -

LL 940118
LOCKLORE IAN 118 94

LL 090220
LOCKLORE LL090220
Age 13y | Avg. WI 101
Calves 8 | Weaned 5

RED ROCK SANTAS
Schweizer-Reneke, North West
0825706325
abrilock@gmail.com

MNR A.J.S. LOCK, POSBUS 666, SCHWEIZER-RENEKE, 2780

COW VALUE	91
122	Calving Ease Value
98	Calf Growth Value
80	Milk Value
104	Maintenance Value
83	Fertility Value
GROWTH VALUE	102
CARCASS VALUE	94
PRODUCTION VALUE	90

LOGIX GENETICS | GENETICA — EBV Analysis 2025-09-17

Calf and Mother				Fertility			
Birth Dir.	Birth Mat.	Wean Dir.	Wean Mat.	Scr. Circ.	Heifer Fert.	Cow Fert.	Longev.
117	108	98	80	100	83	85	103
43%	34%	53%	45%	42%	40%	24%	46%

Post-Wean Growth			Frame			Carcass		
Post Wean	ADG	FCR	Mature Weight	Height	Length	EMA	Fat	Mar
99	100	93	96	88	97	87	104	109
32%	35%	24%	23%	41%	39%	35%	32%	31%

Birth Weight	205D Weight	365D Weight	540D Weight	ADG Index	FCR Index	Scrotum	LH
-	240kg | 100 (1)	-	-	-	-	-	-

Myostatin	
Q204X	Not Tested
NT821	Not Tested
F94L	Not Tested

SELLER REMARKS: Jongste bul op die veiling, vertoon baie potensiaal. Uitstekende diepte en breedte. Albei ouers genomies skoon getoets van dubbel bespiering gene. 205d gewig 240kg. Kalfgemak 122. Kom uit goeie voorgeslagte. Skrotum 45cm

LOT 53 (M)

BULL

CJ 220037 *HH*

EMMANEUL AARON

Herd Book	SP
Birth date	2022-08-10
Age	3y 2m
Inbreeding	1%
DNA	USC058064

Parentage	Sire	Dam
DNA		
Genomic	✔	

LL 170304 HH
LOCKLORE LL170304
Wean Mat. 100

LL 120014 P
LOCKLORE LL120014
Wean Mat. 107

DT 060283
RENSBOU 06 283

LL 060018
LOCKLORE 06 18
Age 10y | Avg. WI 105
Calves 6 | Weaned 5

LL 070049
LOCKLORE 07 49
Age 14y | AFC 39m | ICP 425d
Calves 9 | Weaned 6 | Wean Mat. 84
Avg. WI 95 | CCB - | CCW 40.6

GR 040003
GANADO ROJO 04 3

GR 040047
GANADO ROJO 04 47
Age 11y | Avg. WI 103
Calves 6 | Weaned 4

CJ 180024
EMMANEUL CJ1824
Age 6y | AFC 32m | ICP 433d
Calves 4 | Weaned 3 | Wean Mat. 104
Avg. WI 92 | CCB - | CCW 40.6
Calvings: 21-07, 22-08, 24-01, 25-01

JH 140101
SANTARUST KORTMAN
Wean Mat. 60

DT 060316
RENSBOU MNR PERFEK 06 316

ER 050002
CE-RON MARA
Age 14y | Avg. WI 104
Calves 9 | Weaned 6

CJ 150010
EMMANEUL CJ150010
Age 5y | AFC 29m | ICP 416d
Calves 3 | Weaned 1 | Wean Mat. 120
Avg. WI 105 | CCB - | CCW 40.6

VV 060144
VALLEY-VENTURE 06 144

ER 090068
CE-RON 09 68
Age 14y | Avg. WI 99
Calves 9 | Weaned 3

C.J. ANNANDALE
Vereeniging, Gauteng
0825693287
sarie@neofibre.co.za

POSBUS 178,,CHRISSIESFONTEIN, 1963

COW VALUE	111
100	Calving Ease Value
113	Calf Growth Value
111	Milk Value
90	Maintenance Value
90	Fertility Value
GROWTH VALUE	118
CARCASS VALUE	112
PRODUCTION VALUE	112

LOGIX GENETICS | GENETICA — EBV Analysis 2025-09-17

Calf and Mother				Fertility			
Birth Dir.	Birth Mat.	Wean Dir.	Wean Mat.	Scr. Circ.	Heifer Fert.	Cow Fert.	Longev.
98	109	113	111	117	83	91	115
85%	79%	84%	80%	77%	78%	77%	80%

Post-Wean Growth			Frame			Carcass		
Post Wean	ADG	FCR	Mature Weight	Height	Length	EMA	Fat	Mar
114	116	107	109	112	112	96	105	95
78%	77%	76%	77%	77%	77%	77%	77%	77%

Birth Weight	205D Weight	365D Weight	540D Weight	ADG Index	FCR Index	Scrotum	LH
36kg	230kg | 76 (8)	-	-	-	-	-	-

Myostatin	
Q204X	Free
NT821	Free
F94L	Free

SELLER REMARKS: 'n Jong bul met goeie lengte wat belowe om te ontwikkel in 'n bul wat positiewe bydrae kan bring in 'n kudde. Reg om te werk en goeie belegging bul. Lekker lank en belowe om baie te groei en ontwikkel.

© Compiled by the South African Stud Book and Livestock Improvement Association
All Pedigree- and Performance Data is as recorded on LOGIX on 25 September 2025

LOT 54 (M)

BUL

DT 220384

RENSBOU BREKER

Kuddeboek	SP
Geb. dtm	2022-08-04
Oud.	3j 2m
Inteling	1%
DNS	U23078U002

Ouerskap	Vaar	Moer
DNS	✔	
Genomies		

DT 190013
RENSBOU 190013DT
Spn Mat. 68

DT 130053
RENSBOU THEODOR
Spn Mat. 46

JL 090133
SANSA JL09133

DT 100166
RENSBOU DT100166
Oud. 5j | Gem. SI 87
Kalwers 1 | Gespeen 1

DT 100075
RENSBOU GEMI
Oud. 10j | OEK 35m | TKP 404d
Kalwers 6 | Gespeen 6 | Spn. Mat. 127
Gem. SI 110 | KKG - | KKS 56.4

JC 060162
JOCHARL 06 162

DT 080081
RENSBOU 08 81
Oud. 7j | Gem. SI 104
Kalwers 5 | Gespeen 3

DT 150036
RENSBOU GOLDIE
Oud. 10j | OEK 30m | TKP 371d
Kalwers 8 | Gespeen 6 | Spn. Mat. 150
Gem. SI 116 | KKG - | KKS 56.4
Kalwings: 17-10, 18-09, 19-08, 20-08, 21-09, 22-08, 23-10, 24-11

DT 100028
RENSBOU WARLOCK
Spn Mat. 102

DT 060270
RENSBOU MNR PERFEK 06 270

DT 070292
RENSBOU 07 292
Oud. 5j | Gem. SI 97
Kalwers 3 | Gespeen 2

DT 100480
RENSBOU DT100480
Oud. 12j | OEK - | TKP 369d
Kalwers 9 | Gespeen 7 | Spn. Mat. 150
Gem. SI 113 | KKG - | KKS 56.4

D.T. VAN RENSBURG
Stella, North West
dail@cluesnet.co.za
POSBUS 1127,,DELAREYVILLE, 2770

KOEIWAARDE	134
78	Kalfgemak Waarde
133	Kalfgroei Waarde
117	Melk Waarde
78	Onderhoudswaarde
113	Vrugbaarheidswaarde
GROEI WAARDE	-
KARKAS WAARDE	131
PRODUKSIE WAARDE	-

LOGIX GENETICS | GENETICA — EBV Analise 2025-09-17

Kalf en Moeder				Vrugbaarheid			
Geb. Dir.	Geb. Mat.	Spn. Dir.	Spn. Mat.	Skr. Omtr.	Vers Vrugb.	Koei Vrugb.	Lanklew.
71	83	133	117	116	106	117	104
14%	11%	69%	53%	33%	42%	21%	48%

Na-Speen Groei			Raam			Karkas		
Na-Speen	GDT	VOV	Volw. Gewig	Hoogte	Lengte	OSO	Vet	Mar
135	125	112	125	131	134	131	110	116
35%	20%	6%	15%	23%	22%	6%	5%	5%

Geb. Gewig	205D Gewig	365D Gewig	540D Gewig	GDT Indeks	VOV Indeks	Skrotum	LH
-	313kg | *110 (5)*	524kg | *121 (11)*	-	-	-	- *(B1)*	-

Miostatien	
Q204X	Nie Getoets
NT821	Nie Getoets
F94L	Nie Getoets

VERKOPER OPMERKINGS:

LOT 55 (M)

BUL

RR 230029

RED ROCK EDDIE RR230029

Kuddeboek	SP
Geb. dtm	2023-08-25
Oud.	2j 2m
Inteling	2%
DNS	U23051U034

Ouerskap	Vaar	Moer
DNS	✔	
Genomies		

LL 180315
LOCKLORE LL180315
Spn Mat. 82

J 130008 P
JADUP 130008J
Spn Mat. 73

DT 080045
RENSBOU WUNDERKIND

J 040006
JADUP 04 6
Oud. 14j | Gem. SI 93
Kalwers 10 | Gespeen 5

LL 110165 P
LOCKLORE LL110165
Oud. 13j | OEK 25m | TKP 401d
Kalwers 11 | Gespeen 10 | Spn. Mat. 89
Gem. SI 98 | KKG - | KKS -

GR 040079 P
GANADO ROJO 04 79

GR 000015
GANADO ROJO JANE 3 00 15
Oud. 15j | Gem. SI 106
Kalwers 11 | Gespeen 10

LL 170174
LOCKLORE LL170174
Oud. 8j | OEK 27m | TKP 445d
Kalwers 5 | Gespeen 2 | Spn. Mat. 91
Gem. SI 100 | KKG - | KKS -
Kalwings: 19-12, 21-07, 22-05, 23-08, 24-11

LL 140027
LOCKLORE LL140027
Spn Mat. 76

LL 940118
LOCKLORE IAN 118 94

LL 080059
LOCKLORE 08 59
Oud. 11j | Gem. SI 102
Kalwers 8 | Gespeen 5

LL 140020
LOCKLORE LL140020
Oud. 6j | OEK 31m | TKP 381d
Kalwers 4 | Gespeen 3 | Spn. Mat. 105
Gem. SI 110 | KKG - | KKS -

J 100008
JADUP J100008

LL 060054
LOCKLORE 06 54
Oud. 14j | Gem. SI 99
Kalwers 8 | Gespeen 7

RED ROCK SANTAS
Schweizer-Reneke, North West
0825706325
abrilock@gmail.com
MNR A.J.S. LOCK, POSBUS 666, SCHWEIZER-RENEKE, 2780

KOEIWAARDE	82
99	Kalfgemak Waarde
96	Kalfgroei Waarde
86	Melk Waarde
101	Onderhoudswaarde
86	Vrugbaarheidswaarde
GROEI WAARDE	-
KARKAS WAARDE	95
PRODUKSIE WAARDE	-

LOGIX GENETICS | GENETICA — EBV Analise 2025-09-17

Kalf en Moeder				Vrugbaarheid			
Geb. Dir.	Geb. Mat.	Spn. Dir.	Spn. Mat.	Skr. Omtr.	Vers Vrugb.	Koei Vrugb.	Lanklew.
99	101	96	86	94	84	90	101
29%	27%	55%	41%	24%	35%	24%	47%

Na-Speen Groei			Raam			Karkas		
Na-Speen	GDT	VOV	Volw. Gewig	Hoogte	Lengte	OSO	Vet	Mar
100	104	99	99	99	100	94	90	102
26%	19%	11%	17%	21%	20%	13%	12%	11%

Geb. Gewig	205D Gewig	365D Gewig	540D Gewig	GDT Indeks	VOV Indeks	Skrotum	LH
-	236kg | *100 (1)*	-	-	-	-	-	-

Miostatien	
Q204X	Nie Getoets
NT821	Nie Getoets
F94L	Nie Getoets

VERKOPER OPMERKINGS: Jong bul met baie potensiaal. Baie goeie breedte en diepte. Dra baie vleis. Dieselfde ma as lot 49. Skrotum 39cm

© Compiled by the South African Stud Book and Livestock Improvement Association
All Pedigree- and Performance Data is as recorded on LOGIX on 25 September 2025

LOT 56 (M)

BULL

LL 220208

LOCKLORE LL220208

Herd Book	SP
Birth date	2022-10-17
Age	3y
Inbreeding	1%
DNA	U11594U005

Parentage	Sire	Dam
DNA	✔	
Genomic		

LL 170313 HH
LOCKLORE LL170313
Wean Mat. 114

LL 140108 P
LOCKLORE LL140108
Wean Mat. 125

LL 110081 P
LOCKLORE LL110081

LL 110196 P
LOCKLORE LL110196
Age 11y | Avg. WI 106
Calves 8 | Weaned 6

LL 120081
LOCKLORE LL120081
Age 13y | AFC 30m | ICP 390d
Calves 11 | Weaned 9 | Wean Mat. 98
Avg. WI 99 | CCB - | CCW -

DT 080045
RENSBOU WUNDERKIND

LL 050004
LOCKLORE 05 04
Age 10y | Avg. WI 101
Calves 7 | Weaned 5

LL 150050
LOCKLORE LL150050
Age 10y | AFC 34m | ICP 347d
Calves 9 | Weaned 7 | Wean Mat. 88
Avg. WI 101 | CCB - | CCW -
Calvings: 17-12, 18-11, 19-11, 20-10, 21-09, 22-10, 23-09, 24-08, 25-08

LL 090075
LOCKLORE LL090075
Wean Mat. 83

VV 040178
VALLEY-VENTURE 04 178

LL 050081
LOCKLORE 05 81
Age 16y | Avg. WI 94
Calves 11 | Weaned 11

K 050009
KORINGLAND 05 09
Age 14y | AFC 37m | ICP 497d
Calves 9 | Weaned 6 | Wean Mat. 93
Avg. WI 94 | CCB - | CCW -

SP 020039
SANTAPINE TAURUS

K 020043
KORINGLAND 02 43
Age 7y | Avg. WI 97
Calves 6 | Weaned 4

KOOS LOCK (PTY) LTD

Schweizer-Reneke, North West
0825789758
koos@locklore.co.za

PANFONTEIN, POSBUS 666,
SCHWEIZER-RENEKE, 2780

COW VALUE	108
97	Calving Ease Value
109	Calf Growth Value
97	Milk Value
90	Maintenance Value
109	Fertility Value
GROWTH VALUE	-
CARCASS VALUE	102
PRODUCTION VALUE	-

LOGIX GENETICS | GENETIKA — EBV Analysis 2025-09-17

Calf and Mother				Fertility			
Birth Dir.	Birth Mat.	Wean Dir.	Wean Mat.	Scr. Circ.	Heifer Fert.	Cow Fert.	Longev.
93	119	109	97	107	103	110	107
31%	27%	70%	51%	19%	41%	25%	50%

Post-Wean Growth			Frame			Carcass		
Post Wean	ADG	FCR	Mature Weight	Height	Length	EMA	Fat	Mar
101	106	101	111	113	107	94	104	106
42%	16%	11%	16%	18%	17%	13%	12%	11%

Myostatin	
Q204X	Not Tested
NT821	Not Tested
F94L	Not Tested

Birth Weight	205D Weight	365D Weight	540D Weight	ADG Index	FCR Index	Scrotum	LH
-	**299kg** | *120 (6)*	**501kg** | *104 (10)*	-	-	-	- *(B1)*	-

SELLER REMARKS: Top bul met baie goeie syfers. Koeiwaarde 108, kalfgroei 109 vrugbaarheid 109. Pa is n top stoetbul en toets skoon vir dubbelspier gene. Ma top koei TKP 347 oor 9 kalwers. 205d gewig 299kg en jaargewig 501kg. Skrotum 41.5cm

LOT 57 (M)

BULL

LL 210311

LOCKLORE LL210311

Herd Book	SP
Birth date	2021-12-31
Age	3y 9m
Inbreeding	14%
DNA	U16119U005

Parentage	Sire	Dam
DNA	✔	
Genomic		

LL 160034
LOCKLORE LL160034
Wean Mat. 110

J 110037
JADUP J110037
Wean Mat. 92

LL 080219
LOCKLORE 08 219

J 080007
JADUP 08 07
Age 14y | Avg. WI 95
Calves 8 | Weaned 3

LL 090241
LOCKLORE LL090241
Age 15y | AFC 34m | ICP 405d
Calves 11 | Weaned 8 | Wean Mat. 109
Avg. WI 103 | CCB - | CCW -

LL 060052
LOCKLORE 06 52

LL 070076 P
LOCKLORE 07 76
Age 13y | Avg. WI 107
Calves 9 | Weaned 8

LL 180103 P
LOCKLORE LL180103
Age 7y | AFC 31m | ICP 510d
Calves 4 | Weaned 4 | Wean Mat. 97
Avg. WI 95 | CCB - | CCW -
Calvings: 20-10, 21-12, 23-04, 24-12

LL 120014 P
LOCKLORE LL120014
Wean Mat. 107

DT 060283
RENSBOU 06 283

LL 060018
LOCKLORE 06 18
Age 10y | Avg. WI 105
Calves 6 | Weaned 5

LL 090241
LOCKLORE LL090241
Age 15y | AFC 34m | ICP 405d
Calves 11 | Weaned 8 | Wean Mat. 109
Avg. WI 103 | CCB - | CCW -

LL 060052
LOCKLORE 06 52

LL 070076 P
LOCKLORE 07 76
Age 13y | Avg. WI 107
Calves 9 | Weaned 8

KOOS LOCK (PTY) LTD

Schweizer-Reneke, North West
0825789758
koos@locklore.co.za

PANFONTEIN, POSBUS 666,
SCHWEIZER-RENEKE, 2780

COW VALUE	88
100	Calving Ease Value
94	Calf Growth Value
107	Milk Value
99	Maintenance Value
84	Fertility Value
GROWTH VALUE	-
CARCASS VALUE	100
PRODUCTION VALUE	-

LOGIX GENETICS | GENETIKA — EBV Analysis 2025-09-17

Calf and Mother				Fertility			
Birth Dir.	Birth Mat.	Wean Dir.	Wean Mat.	Scr. Circ.	Heifer Fert.	Cow Fert.	Longev.
99	104	94	107	105	85	81	108
27%	25%	69%	47%	20%	42%	20%	50%

Post-Wean Growth			Frame			Carcass		
Post Wean	ADG	FCR	Mature Weight	Height	Length	EMA	Fat	Mar
94	103	98	99	104	104	94	100	109
32%	15%	5%	10%	21%	16%	16%	15%	12%

Myostatin	
Q204X	Not Tested
NT821	Not Tested
F94L	Not Tested

Birth Weight	205D Weight	365D Weight	540D Weight	ADG Index	FCR Index	Scrotum	LH
-	**220kg** | *92 (5)*	**439kg** | *97 (15)*	-	-	-	- *(B1)*	-

SELLER REMARKS: Poena bul wat baie vleis dra en ongelooflike lengte vertoon. Melk 107. Skrotum 43cm

© Compiled by the South African Stud Book and Livestock Improvement Association
All Pedigree- and Performance Data is as recorded on LOGIX on 25 September 2025

Dier Info				Actual Values						Expected Breeding Values											Indices			Dam		
LOT	Animal ID	Sex	SEC	Birth Wt (kg)	205d Wt (kg)	CCB *Ratio*	CCW *Ratio*	Length Height *Ratio*	Scr. Circ. *(mm)*	Birth Dir (kg)	Birth Mat (kg)	Wean Dir (kg)	Wean Mat (kg)	Post Wean (kg)	Mature Weight. (kg)	ADG (g/d)	FCR (kg:kg)	Scr. Circ. (mm)	Height. (mm)	Length (mm)	Wean	ADG	Scr. Circ.	Avg. Wean Index	Nr. Calves	Repr. Index
	Breed Average									1.21	-0.11	14.8	0.5	23	19	92		9.4	12.0	24.0						
	Auction Average			35	245	-	40.6	-	-	1.95	-0.20	19.0	0.4	33	28	139	-26	13.6	18	36	103	-	108	102	6.0	104
1	LL 220037	F	SP	-	213	-	-	-	-	1.59	-0.13	17.8	-2.5	34.4	26.0	122	-16	11.1	19	33	111	-	103	96	6	111
2	LL 230038	F	SP	-	232	-	-	-	-	2.00	-0.19	18.7	-0.5	33.7	29.7	182	-43	10.6	17	39	116	-	102	116	5	105
3	LL 230214	F	SP	-	222	-	-	-	-	1.37	-0.63	17.9	-3.3	30.0	16.4	122	-20	15.6	16	33	93	-	112	105	7	105
4	LL 230036	F	SP	-	197	-	-	-	-	1.00	-0.43	13.8	-3.0	26.0	23.8	164	-42	4.1	8	27	95	-	90	102	4	99
5	RR 230050	F	SP	-	228	-	-	-	-	1.40	0.13	12.0	0.4	23.8	5.4	92	-22	9.5	4	19	100	-	100	100	8	109
6	J 230018	F	SP	-	233	-	-	-	-	1.40	-0.30	15.6	-1.0	27.6	27.0	93	-13	6.4	18	29	86	-	94	97	6	100
7	LL 220193	F	SP	-	286	-	-	-	-	1.93	-0.24	24.6	0.5	34.9	42.3	172	-22	20	23	48	115	-	120	106	6	94
8	LL 230083	F	SP	-	224	-	-	-	-	2.44	-0.09	21.9	-2.0	38.9	26.5	162	-26	19.2	24	43	100	-	118	97	10	104
9	RR 230033	F	SP	-	276	-	-	-	-	2.66	-0.85	23.7	-1.6	39.9	29.4	160	-34	13.1	23	34	108	-	107	104	4	121
10	LL 230075	F	SP	-	182	-	-	-	-	1.87	-0.29	18.7	-1.1	33.6	32.1	121	-20	7.9	19	35	94	-	97	101	6	96
11	LL 230130	F	SP	-	233	-	-	-	-	1.97	0.02	15.4	4.6	24.4	29.4	147	-16	17.5	23	40	100	-	115	104	8	111
12	J 230027	F	SP	-	208	-	-	-	-	1.27	-0.24	14.5	-2.2	26.9	24.0	86	-8	10.7	17	29	100	-	102	90	3	88
13	J 230051	F	SP	-	266	-	-	-	-	1.46	-0.12	15.4	1.4	29.7	23.6	122	-22	10.4	18	33	113	-	102	108	2	102
14	LL 230151	F	SP	-	243	-	-	-	-	2.28	-0.31	19.9	1.5	34.3	33.5	139	-26	12.9	23	39	100	-	106	104	2	126
15	RR 220015	F	SP	-	238	-	-	-	-	1.83	-0.30	19.1	-3.6	31.8	34.1	148	-24	13	20	40	111	-	107	102	4	109
16	J 230049	F	SP	-	268	-	-	-	-	1.65	-0.41	15.5	1.4	30.1	16.3	106	-20	7.9	15	23	108	-	97	108	2	89
17	RR 230028	F	SP	-	242	-	-	-	-	2.13	-0.02	18.9	2.7	28.4	38.0	134	-20	11.1	23	44	100	-	103	103	8	113
18	LL 220149	F	SP	-	223	-	-	-	-	2.16	0.16	15.6	6.3	26.1	20.3	113	-17	17.3	20	36	97	-	115	104	8	111
19	LL 230010	F	SP	-	223	-	-	-	-	1.53	0.00	14.9	2.7	26.6	33.1	134	-17	16	21	40	111	-	112	108	6	93
20	J 220063	F	SP	-	238	-	-	-	-	2.43	-0.17	22.7	1.8	38.8	39.2	155	-25	16	28	46	100	-	112	102	8	95
21	LL 230217	F	SP	-	252	-	-	-	-	1.12	-0.66	18.4	-4.0	33.9	18.5	144	-24	14.9	18	33	107	-	110	103	8	103
22	RR 230006	F	SP	-	219	-	-	-	-	2.11	-0.43	23.3	-7.9	38.7	43.4	209	-49	10.7	17	44	111	-	102	100	8	103
23	LL 230088	F	SP	-	217	-	-	-	-	2.05	-0.17	20.2	1.2	35.8	36.1	144	-20	19.2	25	42	100	-	118	99	2	121
24	LL 230099	F	SP	-	197	-	-	-	-	1.49	-0.24	14.7	-3.8	28.3	25.6	134	-43	5.1	4	23	104	-	92	103	6	101
25	J 230040	F	SP	-	277	-	-	-	-	1.95	0.27	15.1	4.9	31.4	23.1	134	-26	14.3	21	36	105	-	109	100	7	97

© Compiled by the South African Stud Book and Livestock Improvement Association

All Breeding Values and Performance Data is as recorded on LOGIX on 25 September 2025

Dier Info				Werklike Syfers						Verwagte Teelwaardes											Indekse			Moeder		
LOT	Dier ID	Geslag	AFD	Geb. Gewig (kg)	205d Gewig (kg)	KKG Verh.	KKS Verh.	Lengte Hoogte Verh.	Skr. Omtr. (mm)	Geb Dir (kg)	Geb Mat (kg)	Spn Dir (kg)	Spn Mat (kg)	Na-Spn (kg)	Volw. Gewig (kg)	GDT (g/d)	VOV (kg:kg)	Skr. Omtr. (mm)	Hoogte (mm)	Lengte (mm)	Spn.	GDT	Skr. Omtr.	Gem. Spn. Indeks	Aant. Kalw.	Repr. Indeks
		Ras Gemiddeld								1.21	-0.11	14.8	0.5	23	19	92		9.4	12.0	24.0						
		Aanbod Gemiddeld		35	245	-	40.6	-	-	1.95	-0.20	19.0	0.4	33	28	139	-26	13.6	18	36	103	-	108	102	6.0	104
26	RR 230009	V	SP	-	212	-	-	-	-	2.27	-0.27	18.9	2.7	33.1	35.1	170	-27	15.6	23	43	100	-	111	103	10	111
27	J 230019	V	SP	-	205	-	-	-	-	2.86	-0.29	22.7	0.4	37.9	31.4	177	-27	20.3	29	49	100	-	120	99	10	99
28	LL 230177	V	SP	-	285	-	-	-	-	2.58	-0.35	21.9	4.1	39.1	26.6	155	-31	13.5	24	37	109	-	108	109	2	103
29	J 230039	V	SP	-	288	-	-	-	-	3.00	0.32	22.2	5.0	42.9	37.7	181	-37	16.1	25	48	109	-	112	110	8	104
31	LL 220232	M	SP	-	247	-	-	-	-	2.36	0.33	15.1	-1.1	27.8	19.7	133	-20	11.8	17	34	97	-	104	98	11	111
32	CJ 210003	M	SP	30	244	-	-	-	-	1.42	-0.71	15.2	3.4	28.2	10.3	73	-13	17.2	3	15	103	-	114	101	5	103
33	DT 210103	M	SP	-	283	-	-	-	-	3.06	-0.16	36.2	-3.1	55.0	35.8	206	-39	23.8	26	55	97	-	127	98	8	88
34	RR 220005	M	SP	-	205	-	-	-	-	1.96	-0.19	16.2	-1.9	29.5	18.7	101	-22	11.6	13	27	95	-	104	97	5	118
35	LL 220102	M	SP	-	260	-	-	-	-	2.75	0.23	21.9	5.0	41.0	39.4	206	-35	23.2	29	55	106	-	125	101	10	112
36	RR 220021	M	SP	-	303	-	-	-	-	2.41	0.10	19.8	4.2	31.0	30.1	102	-22	11.2	22	40	100	-	103	103	8	113
37	DT 220226	M	SP	-	299	-	-	-	-	2.24	0.03	21.2	4.7	29.7	29.1	101	-21	17.1	12	26	104	-	114	103	2	99
38	CJ 210009	M	SP	40	234	-	-	-	-	2.66	0.42	24.2	6.5	43.1	36.0	202	-46	23	27	45	106	-	125	99	9	92
39	LL 230108	M	SP	-	221	-	-	-	-	1.40	-0.41	12.2	-3.0	22.8	23.9	129	-38	.5	4	22	99	-	84	87	4	103
40	LL 230051	M	SP	-	250	-	-	-	-	1.61	-0.30	14.3	0.9	28.1	17.6	118	-26	9	14	25	100	-	99	95	4	93
41	DT 220522	M	SP	-	284	-	-	-	-	3.18	-0.10	30.1	-4.1	51.0	35.0	129	-32	15.8	17	38	115	-	112	104	8	96
42	CJ 220018	M	SP	37	216	-	-	-	-	2.05	-0.41	20.1	1.3	34.6	21.7	119	-21	17.6	14	28	100	-	115	101	5	103
43	LL 220016	M	SP	-	249	-	-	-	-	2.16	-0.16	18.1	1.3	30.7	25.9	127	-21	13.6	20	36	97	-	108	97	7	98
45	LL 210304	M	SP	-	297	-	-	-	-	2.38	0.20	20.1	3.7	38.6	18.9	142	-24	14.6	26	41	115	-	110	106	11	106
46	CJ 220024	M	SP	30	252	-	-	-	-	0.00	-0.52	13.5	-3.5	26.8	19.2	133	-31	11.2	12	22	100	-	103	100	4	122
47	DT 220547	M	SP	-	264	-	-	-	-	3.54	-0.19	30.0	6.2	42.4	46.1	171	-42	21.7	30	56	101	-	123	110	7	111
48	LL 230155	M	SP	-	260	-	-	-	-	2.41	-0.50	23.0	-6.7	34.8	32.5	146	-23	14.7	22	40	100	-	110	92	6	110
49	RR 220013	M	SP	-	271	-	-	-	-	0.88	-0.40	10.0	-3.5	22.1	25.5	136	-36	1.2	4	20	100	-	85	100	5	106
51	J 220014	M	SP	-	226	-	-	-	-	2.11	-0.13	17.4	3.1	31.9	23.6	129	-21	16.7	20	37	100	-	113	103	6	83
52	RR 230040	M	SP	-	240	-	-	-	-	-0.23	-0.42	13.5	-5.4	25.5	15.6	92	-11	9.5	5	21	100	-	100	100	5	110
53	CJ 220037	M	SP	36	230	-	40.6	-	-	1.40	-0.44	21.5	3.8	38.0	28.1	156	-27	18.5	19	37	76	-	117	92	4	102

© Compiled by the South African Stud Book and Livestock Improvement Association
All Breeding Values and Performance Data is as recorded on LOGIX on 25 September 2025

Dier Info				Actual Values						Expected Breeding Values											Indices			Dam		
LOT	Animal ID	Sex	SEC	Birth Wt (kg)	205d Wt (kg)	CCB *Ratio*	CCW *Ratio*	Length Height *Ratio*	Scr. Circ. *(mm)*	Birth Dir (kg)	Birth Mat (kg)	Wean Dir (kg)	Wean Mat (kg)	Post Wean (kg)	Mature Weight. (kg)	ADG (g/d)	FCR (kg:kg)	Scr. Circ. (mm)	Height. (mm)	Length (mm)	Wean	ADG	Scr. Circ.	Avg. Wean Index	Nr. Calves	Repr. Index
			Breed Average							1.21	-0.11	14.8	0.5	23	19	92		9.4	12.0	24.0						
			Auction Average	35	245	-	40.6	-	-	1.95	-0.20	19.0	0.4	33	28	139	-26	13.6	18	36	103	-	108	102	6.0	104
54	DT 220384	M	SP	-	313	-	-	-	-	3.63	0.52	32.5	5.5	54.8	41.9	193	-33	18.2	30	60	110	-	116	116	8	113
55	RR 230029	M	SP	-	236	-	-	-	-	1.28	-0.14	12.4	-3.6	26.1	18.2	108	-17	6	12	24	100	-	94	100	5	106
56	LL 220208	M	SP	-	299	-	-	-	-	1.81	-0.80	19.5	-0.5	27.7	29.0	116	-19	12.9	20	31	120	-	107	101	9	115
57	LL 210311	M	SP	-	220	-	-	-	-	1.28	-0.26	11.7	2.5	21.2	18.9	102	-17	11.9	14	28	92	-	105	95	4	93

© Compiled by the South African Stud Book and Livestock Improvement Association
All Breeding Values and Performance Data is as recorded on LOGIX on 25 September 2025

EXPLANATION OF CATALOGUE ABBREVIATIONS		VERDUIDELIKING VAN KATALOGUS AFKORTINGS	
Lot Number	LOT	LOT	Lot Nommer
Estimated breeding value	EBV	EBV	Beraamde teelwaarde
Parentage verification	Parentage	Ouerskap	Ouerskap verifikasie
Age in years	AGE	OUD.	Ouderdom in jaar
Age at First Calving	AFC	OEK	Ouderdom met Eerst Kalwing
Intercalving Period	ICP	TKP	Tussen-Kalf Periode
Number of calvings	Calvings	Kalwings	Aantal kalwings
Number of calves weaned	Weaned	Gespeen	Aantal kalwers gespeen
Average Wean index	Avg. WI	Gem. SI	Gemiddelde speen indeks
Animal identification number	ID	ID	Dier se identifikasie nommer
Herd Book Section	SEC	AFD	Kuddeboek Afdeling
Herd Book Section: Pending Registration	PEN	PEN	Kuddeboek Afdeling: Wag vir Registrasie
Herd Book Section: Not for Registration	NFR	NFR	Kuddeboek Afdeling: Nie vir Registrasie
Herd Book Section: Foundation Generation	FO	FO	Kuddeboek Afdeling: Fondasie Generasie
Herd Book Section: Appendix A	A	A	Kuddeboek Afdeling: Aanhangsel A
Herd Book Section: Appendix B	B	B	Kuddeboek Afdeling: Aanhangsel B
Herd Book Section: Studbook Proper, a registered animal	SP	SP	Kuddeboek Afdeling: Studbook Proper, 'n geregistreerde dier
Genomically Tested	GT	GT	Genomies Getoets
Homozygous Horned (Celtic test)	HH(c)	HH(c)	Homosigoties horings (Celtic toets)
Homozygous Polled (Celtic test)	PP(c)	PP(c)	Homosigotiets Poena (Celtic toets)
Heterozygous Polled (Celtic test)	Pp(c)	Pp(c)	Heterosigoties Poena (Celtic toets)
Phenotypically Polled	P	P	Fenotipies Poena
Birth Direct breeding value	Birth Dir.	Geb. Dir	Geboorte Direk teelwaarde
Wean Direct breeding value	Wean Dir.	Spn. Dir.	Speen Direk teelwaarde
Wean Maternal breeding value	Wean Mat.	SPn. Mat.	Speen Maternaal teelwaarde
Scrotal Circumference	Scr. Circ.	Skr. Omt.	Skrotum omtrek
Heifer Fertility	Heifer Fert.	Vers Vrugb.	Vers Vrugbaarheid
Cow Fertility	Cow Fert.	Koei Vrugb.	Koei Vrugbaarheid
Longevity	Longev.	Lankl.	Lanklewendheid
Mature Weight	Mat. Wt.	Volw. Gewig	Volwasse gewig
Average Daily Gain (g/day)	ADG	GDT	Gemiddelde Daaglikse Toename
Feed Conversion Ratio (kg:kg)	FCR	VOV	Voeromset Verhouding
Eye Muscle Area	EMA	OSO	Oogspier grootte
Backfat Thickness	Fat	Vet	Rugvet Diepte
Marbeling (intra-muscular fat)	Mar	Mar	Marmering (binne-spierse vet)
Actual Birth weight	Birth Wt.	Geb. gewig	Werklike Geboorte gewig
205-day Dam-age corrected weight	205d Wt.	205d gewig	205-dag Moeder-ouderdom gekorrigeerde gewig
365-day weight index	365D Index	365D Indeks	365-dae gewig indeks
540-day weight index	540D Index	540D Indeks	540-dae gewig indeks
Length-Height ratio	LH	LH	Lengte-Hoogte Verhouding
Cow-Calf Birth Ratio	CCG	KKG	Koei-Kalf Geboorte Verhouding
Cow-Calf Wean Ratio	CCW	KKS	Koei-Kalf Speen Verhouding
Average Weaning Index	Avg. WI	Gem. SI	Gemiddelde speen indeks
Number of Calves	Nr. Calves	Aant. Kalw.	Aantal kalwers
Reproduction Index	Repr. Index	Repr. Indeks	Reproduksie indeks
Animal sex: M - Male, F - Female	M / F	M / V	Dier geslag: M - Manlik, V - Vroulik

© Compiled by the South African Stud Book and Livestock Improvement Association