AMPTELIKE VEILINGSKATALOGUS VIR /

OFFICIAL AUCTION CATALOGUE FOR

2025 VRYSTAAT ANGUS KLUB VEILING

Bloemfontein

18 September 2025

All Pedigree- and Performance Data is as recorded on LOGIX on 01 September 2025

ANGUS SOCIETY OF SOUTH AFRICA

SA STAMBOEK STUD BOOK

© 2025 South African Stud Book and Animal Improvement Association

ANIMAL, OWNER AND PEDIGREE INFORMATION

1 2 3 4 5

LOT 1 (M) V-PLAN 14

Breed Logo

SB 200201 PP(c)

SUPERBULL'S SUPERSTAR SB 200201

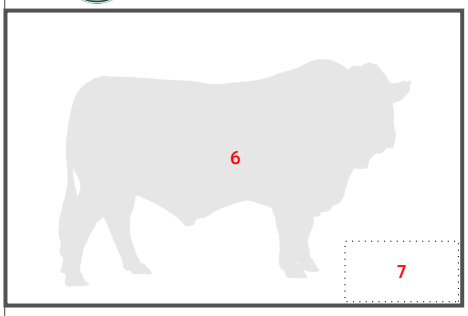

SUPERBULL BREEDERS

8

Town, Province
078 737 2855
super_bull@webmail.com

Herd Book	SP
Birth date	2020-01-01
Age	2y 7m
Inbreeding	1%
DNA	ABC001234

9 (& 10)

Parentage	Sire	Dam
DNA	✔	
Genomic	✔	

11

SB 140007
SUPERBULL SB 140007 Pp(c)

SB 110001
SUPERBULL SB 11 0100

SB 110012 P
SUPERBULL SB 110012
Age 10 | AFC 32 | ICP 475
Calves 5 | Weaned -
Avg. WI - | Wean Mat. 80

SB 140010
SUPERBULL SB 140010
Age 7 | AFC 27 | ICP 366
Calves 6 | Weaned 2
Avg. WI 89 | Wean Mat. 93
Calvings: 16-11, 17-10, 18-10, 20-03, 21-03, 22-04, 23-04

12

SB 110001
SUPERBULL SB 110400

SB 060004 PcH
SUPERBULL SB 060004
Age 13 | AFC 72 | ICP 360
Calves 8 | Weaned 7
Avg. WI 105 | Wean Mat. 110

13

1. Lot Number & sex (mixed lots)
2. Breed's logo
3. **GT** - animal is genomically tested
4. Animal Identification Number and Name
5. Polled Status
   - Celtic: PP(c)/Pp(c) - polled, HH(c) - horned
   - Phenotypic: P/PcH - polled, HH - horned, SC - scurs
6. Animal's photo, or Herd's logo
7. Herd's logo
8. Owner's information
9. Animal's information
   - Herd book section
   - Birth date
   - Animal's age
   - Animal's inbreeding percentage
   - DNA Number - if available
10. Additional information (only females)
    - Age at first calving
    - Number of calves born
    - Number of calves weaned
    - Average Wean Index
    - Intercalving Period
11. Parentage Verification - a green tick (✔) indicates that the sire and/or dam has been verified via microsatellite (DNA) and/or Genomic testing
12. Dam information
    - Age and Number of Calvings
    - Average Wean Index and Number of Calves Weaned
    - Age at First Calving and Intercalving Period
    - Cow award
13. Four (4) generation pedigree
14. VPLAN Membership

QR Code
This code can be scanned with a smart device. It redirects to the animal's information on **www.SABeefBulls.com** where additional information for the animal is available.

Myostatin	
Q204X	Free
NT821	Carrier
F94L	Not Tested

Myostatin Results
- Free - free from double muscling genes
- Carrier - heterozygotic / carrier of one double muscling gene
- D. Muscled - homozygotic / double muscled

GENETIC VALUES - BUILDING BLOCKS

Calf and Mother				Fertility				Post-Wean Growth			Frame			Carcass		
Birth Dir.	Birth Mat.	Wean Dir.	Wean Mat.	Scr. Circ.	Heifer Fert.	Cow Fert.	Longev.	Post Wean	ADG	FCR	Mature Weight	Height	Length	EMA	Fat	Mar
83	121	130	89	112	84	101	112	125	126	129	113	104	115	149	82	119
87%	*70%*	*83%*	*70%*	*81%*	*68%*	*59%*	*69%*	*72%*	*76%*	*80%*	*65%*	*81%*	*80%*	*77%*	*74%*	*73%*
10	11	12	13	16	14	15	17	18	19	20	21	22	23	25	26	27

The Logix Selection Values are compiled of specific genetic building blocks, as indicated in the selection value descritions on the next page. These genetic building blocks are indicated in the catalogue by their Breeding Value indices and accuracies.

PHENOTYPIC VALUES

Birth Weight	205D Weight	365D Weight	540D Wegiht	ADG Index	FCR Index	Scrotum	LH
47kg	239kg | *109 (19)*	284kg | *99 (10)*	390kg | *92 (10)*	1680g/d | *90 (13)*	6.08 | *98*	353mm (D1)	1.20
10	12			19	20	16	24

- 205D, 365D, 540D weights - adjusted weaning, year and 18 month weights, the phenotypic index obtained, and the number of animals in the contemporary group
- ADG and FCR Indices - phenotypic index obtained within the animal's contemporary group
- Scrotum - adjusted scrotal circumference, in mm, as measured at the end of the growth test, as well as the growth test type
- Length-Height Ratio (LH) - the animal's length to height ratio, as measured at the end of the growth test

© Compiled by the South African Stud Book and Livestock Improvement Association
All Pedigree- and Performance Data is as recorded on LOGIX on 01 September 2025

LOGIX SELECTION VALUES

COW VALUE	108
103	Calving Ease Value
118	Calf Growth Value
86	Milk Value
80	Maintenance Value
110	Fertility Value
GROWTH VALUE	105
CARCASS VALUE	110
PRODUCTION VALUE	103

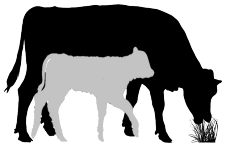

Logix Cow Value

Selection of:

- Fertile cows,
- with low maintenance,
- that calf easily,
- and wean heavy calves relative to own weight

Calving Ease Value
Low birth weight calves
Measurement: Birth weight
EBVs: Birth Weight Direct and Maternal

Calf Growth Value
Heavy weaner calves
Measurement: Weaning weight
EBVs: Weaning weight Direct

Milk Value
Good mothering ability
Measurement: Weaning weight
EBVs: Weaning weight Maternal

Maintenance Value
Low cow weight
Measurement: Mature cow weight, Weaning weight
EBVs: Mature weight + 10% Wean Maternal

Fertility Value
Fertile cows (calve early and regularly while family is retained in stud herds)
Measurement: Age at first calving, ICP and retention
EBVs: Heifer fertility, Cow fertility, and Longevity

Logix Growth Value

Selection for efficient growers on veld and in feedlot

Measurements: Phase C and D Growth test traits

EBVs: Weaning weight, End weight, ADG and Intake

Logix Carcass Value

Selection for higher meat yields on a carcass

Measurements: Phase C and D Growth test traits, RTU scanning traits

EBVs: End weight, Eye Muscle Area and Fat

Logix Production Value

Selection for profitable animals

80% of the Cow Value, and 20% of the Growth Value

HOW TO USE SELECTION VALUES

Logix Breeding Value Indices and Selection Values are versatile and can be used effectively to select various types of animals suitable for different environments and markets. Three examples of selection goals are shown. Always check all selection values for compatiblility with your specific selection goal and never select only on the Cow Value.

AVERAGE ANIMALS

(NO GROWTH EXTREMES)

COW VALUE	112
99	Calving Ease Value
109	Calf Growth Value
108	Milk Value
95	Maintenance Value
104	Fertility Value
GROWTH VALUE	108
CARCASS VALUE	109
PRODUCTION VALUE	109

- Selection Values 90 to 110
- Cow Value & Fertility Value average to high

A safe choice, as animals are profitable in most environments.

GROWERS

(GOOD ENVIRONMENT)

COW VALUE	112
99	Calving Ease Value
109	Calf Growth Value
108	Milk Value
95	Maintenance Value
104	Fertility Value
GROWTH VALUE	108
CARCASS VALUE	109
PRODUCTION VALUE	109

- Calf Growth / Growth Value > 110
- Cow Value & Fertility Value average to high

Growers are heavier at birth (lower Calving Ease Value), and heavier at maturity (lower Maintenance Value).

LOW-MAINTENANCE ANIMALS

(HARSH ENVIRONMENT)

COW VALUE	112
99	Calving Ease Value
109	Calf Growth Value
108	Milk Value
95	Maintenance Value
104	Fertility Value
GROWTH VALUE	108
CARCASS VALUE	109
PRODUCTION VALUE	109

- Maintence Value > 110
- Cow Value & Fertility Value average to high

Lighter cows have a lower maintenance (higher Maintenance Value).

© Compiled by the South African Stud Book and Livestock Improvement Association
All Pedigree- and Performance Data is as recorded on LOGIX on 01 September 2025

EXPLANATION OF BREEDING VALUES AND SELECTION VALUES

		Traits	Description/Measurement	Goal	General Guidelines						
						<80	<90	90-110	>110	>120	
Selection Values	1	**Cow Value**	Combination of Calving Ease, Calf Growth, Milk, Maintenance and Fertility Values (Rand-Value)	Profitable Cow	Loss						Profit
	2	**Calving Ease Value**	Risk for calving problems (calf too heavy) vs calf too small	Avg. birth weight	High						Low
	3	**Calf Growth Value**	Calf's genetic ability for pre-weaning growth	Heavy weaner calf	Light						Heavy
	4	**Milk Value**	Cow's genetic mothering and milking ability	Enough milk for the calf	Less						More
	5	**Maintenance Value**	Maintenance requirements of cow (cow weight and milk)	Low cow maintenance	High					*	Low
	6	**Fertility Value**	Fertility and retention of cows and heifers	Fertile cows	Low						High
	7	**Growth Value**	Efficient growth on veld and in feedlot (R-value)	Profitable growth	Loss						Profit
	8	**Carcass Value**	Meat on carcass (Weight and RTU EBVs)	More meat on the carcass	Less						More
	9	**Production Value**	Combination of Cow- and Growth values (R-value)	Profitable animals	Loss						Profit
Cow & Heifer	10	**Birth Weight Direct**	Birth weight (Calf's genetic ability)	Avg. birth weight	Heavy						Light
	11	**Birth Weight Maternal**	Birth weight (Cow's genetic ability)	Easy calving	Heavy						Light
	12	**Weaning Weight Direct**	Weaning weight (Calf's genetic ability)	Heavy weaner calves	Light						Heavy
	13	**Weaning Weight Maternal**	Weaning weight (Cow's genetic ability)	Good mothers	Poor						Good
	21	**Mature Cow Weight**	Cow weight at weaning of first three calves	Avg. mature cow weight	Light				*	*	Heavy
		Cow-Calf Birth	EBV Birth Direct / EBV Mature Cow weight	Average	Low						High
		Cow-Calf Wean	EBV Wean Direct / EBV Mature Cow weight	High calf-cow ratio	Low						High
Fertility	14	**Heifer Fertility**	Age at first calving	Fertile heifers	Less						More
	15	**Cow Fertility**	First 3 inter-calving periods (ICPs)	Fertile cows	Less						More
	16	**Scrotal Circumference**	As measured during the growth test	Fertile bulls	Less						More
	17	**Longevity**	Retention of progeny	Acceptable progeny	Poor						Good
Growth & Frame	18	**Post-Wean Weight**	12- and 18 month weights	Good post-wean growth	Low					*	High
	19	**Average Daily Gain**	Average daily gain	Good growth	Poor						Good
	20	**Feed Conversion Ratio**	100g feed intake / g weight gain	Feed efficiency	Poor						Good
		Final Test Weight	Final weight in the growth test	Heavy carcass	Light					*	Heavy
	22	**Height**	Shoulder / Hip height in growth test	Average height	Short						Tall
	23	**Length**	Length in growth test	Longer for more muscle	Short						Long
	24	**Length-Height Ratio**	EBV Length / EBV Height	Longer rather than tall	<1						>1
Carcass	25	**Eye Muscle Area**	RTU measured eye muscle area	Bigger steaks	Small						Big
	26	**Fat Thickness**	RTU measured P8 backfat thickness	Carcass quality	Thin						Thick
	27	**Marbling**	RTU measured % of intra-muscular fat	Juicy meat	Low						High

* Determined by own selection goal

INTERPRETATION OF BREEDING VALUE INDICES

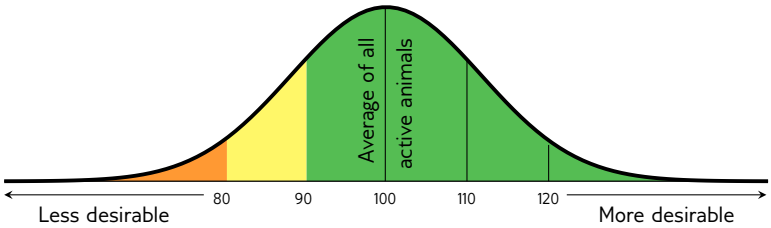

Average between 90 and 110

(Acceptable between 80 and 120)

© Compiled by the South African Stud Book and Livestock Improvement Association

All Pedigree- and Performance Data is as recorded on LOGIX on 01 September 2025

LOT 1 (M)

VS 220005 *PcPc*

MCLAREN VS220005

Herd Book	SP
Birth date	2022-10-13
Age	2y 11m
Inbreeding	1%
DNA	USC055293

Parentage	Sire	Dam
DNA	✔	
Genomic	✔	

RCM 180082 PcPc
ROECHAMA RCM 180082
Wean Mat. -

DW 181284
BUNGAREE Galaxy 1284
Age 6y | AFC 35m | ICP 376d
Calves 4 | Weaned 4 | Wean Mat. -
Avg. WI 100 | CCB - | CCW 51.6
Calvings: 21-10, 22-10, 23-10, 24-11

RCM 140026
ROECHAMA RCM 140026
Wean Mat. -

RCM 100006
ROECHAMA MEGAN 06
Age 12y | AFC 35m | ICP 387d
Calves 9 | Weaned 9 | Wean Mat. -
Avg. WI 100 | CCB - | CCW 51.6

ZDW 100028 P
GELUKSBRON TOWER 1028
Wean Mat. -

DW 140048
BUNGAREE DW140048
Age 9y | AFC 35m | ICP 369d
Calves 6 | Weaned 6 | Wean Mat. -
Avg. WI 101 | CCB - | CCW 51.6

RCM 100256
ROECHAMA RCM100256

RCM 110059
ROECHAMA RCM110059
Age 10y | Avg. WI 103
Calves 7 | Weaned 6

JMS 030110
VANSIA JMS 03 110

RCM 010039
ROECHAMA RCM0139
Age 12y | Avg. WI 97
Calves 9 | Weaned 5

HR 060307
WOODVIEW TOWER POWER 6 307

ZDW 050499
GELUKSBRON DESI 499
Age 13y | Avg. WI 112
Calves 12 | Weaned 12

CP 075573
VEEJAY GRAND SLAM 5573

DW 060505
BUNGAREE CAROUSEL
Age 9y | Avg. WI 105
Calves 6 | Weaned 3

VRIJSTAAT ESTATE
Bloemfontein, Free State
0823791220
nicop@optics.co.za
POSBUS 6294,,BLOEMFONTEIN, 9300

COW VALUE	86
104	Calving Ease Value
85	Calf Growth Value
98	Milk Value
105	Maintenance Value
101	Fertility Value
GROWTH VALUE	83
CARCASS VALUE	83
PRODUCTION VALUE	83

LOGIX GENETICS / GENETIKA — EBV Analysis 2025-08-19

Calf and Mother				Fertility			
Birth Dir.	Birth Mat.	Wean Dir.	Wean Mat.	Scr. Circ.	Heifer Fert.	Cow Fert.	Longev.
103	100	85	98	122	98	103	103
70%	45%	67%	48%	72%	37%	26%	48%

Post-Wean Growth			Frame			Carcass		
Post Wean	ADG	FCR	Mature Weight	Height	Length	EMA	Fat	Mar
82	85	88	94	93	88	93	86	97
51%	63%	12%	31%	74%	71%	40%	37%	36%

Birth Weight	205D Weight	365D Weight	540D Weight	Avg. Carcass Weight
38kg	220kg | *102 (11)*	-	-	0

Myostatin	
Q204X	Free
NT821	Free
F94L	Free

SELLER REMARKS: GOEIE BREEDTE, BAIE GOEIE KAPASITEIT, UITSTEKENDE HOEWE.

LOT 2 (M)

VL 230015 *PcPc*

VREDENHEIM JANKE

Herd Book	SP
Birth date	2023-10-16
Age	1y 11m
Inbreeding	0%
DNA	U15585U007

Parentage	Sire	Dam
DNA	✔	
Genomic		

ACM 210028
MILAGRO UNRAVEL 2128
Wean Mat. -

JAN 173119
ANVOS KATINKA
Age 8y | AFC 28m | ICP 390d
Calves 6 | Weaned 6 | Wean Mat. -
Avg. WI 107 | CCB - | CCW 40.8
Calvings: 19-06, 20-12, 21-10, 22-11, 23-10, 24-10

0512C
RED DAMAR TRUMP C512
Wean Mat. -

ACM 140015
MILAGRO HONEY 1415
Age 11y | AFC 28m | ICP 359d
Calves 10 | Weaned 7 | Wean Mat. -
Avg. WI 96 | CCB - | CCW 40.8

JAN 142779 PcPc
ANVOS BACK ON TRACK
Wean Mat. -

JAN 112566
ANVOS KATINKA
Age 9y | AFC 39m | ICP 426d
Calves 6 | Weaned 5 | Wean Mat. -
Avg. WI 97 | CCB - | CCW 40.8

SOO 161X
RED SOO LINE POWER EYE 161X

W168
RED DAMAR OH BABY W168
Age 19y | Avg. WI -
Calves - | Weaned -

11X
RED LAZY MC HONKY TONK 11X

BH 110089
BONHAVEN 07101 HONEY 11 89
Age 7y | Avg. WI 98
Calves 4 | Weaned 4

JAN 112558
ANVOS BITTERSWEET 2558

JAN 102455
ANVOS GOLDEN GIRLY
Age 13y | Avg. WI 90
Calves 3 | Weaned 2

8800U
HXC JACKHAMMER 8800U

JAN 021252
ANVOS KATINKA 1252
Age 16y | Avg. WI 123
Calves 7 | Weaned 2

VREDENHEIM (EDMS) BEPERK
Bloemfontein, Free State
basie@vredenheim.co.za
POSBUS 369,,STELLENBOSCH, 7599

COW VALUE	92
104	Calving Ease Value
93	Calf Growth Value
106	Milk Value
88	Maintenance Value
99	Fertility Value
GROWTH VALUE	94
CARCASS VALUE	95
PRODUCTION VALUE	91

LOGIX GENETICS / GENETIKA — EBV Analysis 2025-08-19

Calf and Mother				Fertility			
Birth Dir.	Birth Mat.	Wean Dir.	Wean Mat.	Scr. Circ.	Heifer Fert.	Cow Fert.	Longev.
107	97	93	106	86	99	93	107
70%	45%	51%	46%	33%	31%	22%	44%

Post-Wean Growth			Frame			Carcass		
Post Wean	ADG	FCR	Mature Weight	Height	Length	EMA	Fat	Mar
97	95	101	111	105	96	88	96	92
34%	30%	20%	37%	33%	32%	24%	22%	22%

Birth Weight	205D Weight	365D Weight	540D Weight	Avg. Carcass Weight
36kg	294kg | *105 (10)*	-	544kg | *92 (5)*	0

Myostatin	
Q204X	Free
NT821	Free
F94L	Free

SELLER REMARKS: HIERDIE BUL IS 'N HALFBROER VAN POUNDMAKER WAT VERLEDE JAAR VERKOOP IS VIR R 110 000.

© Compiled by the South African Stud Book and Livestock Improvement Association
All Pedigree- and Performance Data is as recorded on LOGIX on 01 September 2025

LOT 3 (M)

GJJ 230012

HEYDAY RIVAL BLACK ANNY

Kuddeboek	SP
Geb. dtm	2023-12-26
Oud.	1j 9m
Inteling	0%
DNS	U18273U003

Ouerskap	Vaar	Moer
DNS	✔	
Genomies		

175AAN PcPc
E&B RIVAL 175
Spn. Mat. -

71122 PcPc
DEER VALLEY GROWTH FUND
Spn. Mat. -

1682
BASIN PAYWEIGHT 1682

35113
DEER VALLEY RITA 35113
Oud. 16j | Gem. SI -
Kalwers - | Gespeen -

8180AAN
E&B LADY PLUS 8180
Oud. 17j | OEK - | TKP -
Kalwers - | Gespeen - | Spn. Mat. -
Gem. SI - | KKG 5.1 | KKS 43.5

17585576
CONNEALY CONFIDEN PLUS

086AAN
E&B LADY PRIMESTAR 086
Oud. 30j | Gem. SI -
Kalwers - | Gespeen -

VB 200001
WINDMEUL BLACK ANNY
Oud. 5j | OEK 24m | TKP 347d
Kalwers 4 | Gespeen 3 | Spn. Mat. -
Gem. SI 100 | KKG 5.1 | KKS 43.5
Kalwings: 22-02, 23-01, 23-12, 25-01

JS02
SAC CONVERSATION
Spn. Mat. -

8064
SILVEIRAS CONVERSION 8064

0252
LAFLINS FARRAH 0252
Oud. 19j | Gem. SI -
Kalwers - | Gespeen -

VB 140003
WINDMEUL RED ANNY 1403-ET
Oud. 11j | OEK 31m | TKP 351d
Kalwers 9 | Gespeen 9 | Spn. Mat. -
Gem. SI 100 | KKG 5.1 | KKS 43.5

LC 930900
TARZAN KINGWHEEL 900

JAN 000777
ANVOS RED ANNY 777
Oud. 14j | Gem. SI 126
Kalwers 9 | Gespeen 4

MR JANKIELSOHN & DR. O'HANLON

Welkom, Free State
0824605030
gavin@wwsires.co.za

JACOMI 123,,WESSELSBRON, 9466

KOEIWAARDE	106
92	Kalfgemak Waarde
103	Kalfgroei Waarde
106	Melk Waarde
101	Onderhoudswaarde
105	Vrugbaarheidswaarde
GROEI WAARDE	98
KARKAS WAARDE	98
PRODUKSIE WAARDE	104

EBV Analise 2025-08-19

Kalf en Moeder				Vrugbaarheid			
Geb. Dir.	Geb. Mat.	Spn. Dir.	Spn. Mat.	Skr. Omtr.	Vers Vrugb.	Koei Vrugb.	Lanklew.
92	97	103	106	104	108	97	105
61%	34%	30%	24%	25%	22%	13%	35%

Na-Speen Groei			Raam			Karkas		
Na-Speen	GDT	VOV	Volw. Gewig	Hoogte	Lengte	OSO	Vet	Mar
107	99	103	97	87	92	97	107	99
22%	24%	14%	20%	26%	26%	22%	21%	20%

Geb. Gewig	205D Gewig	365D Gewig	540D Gewig	Gem. Karkas Gewig
35kg	277kg | 100 (1)	500kg | 100 (1)	-	0

Miostatien	
Q204X	Skoon
NT821	Skoon
F94L	Skoon

VERKOPER OPMERKINGS: HALFBROER VAN DIE R60 000 SWART ANNY-VERS VAN VERLEDE JAAR. OUMA WAS VERSKEIE KEER INTERRAS-KAMPION IN DIE KAAP. INDRUWEKKENDE SWART BUL.

LOT 4 (M)

ATR 220126 *PcPc*

ATAKA ATR220126

Kuddeboek	SP
Geb. dtm	2022-11-20
Oud.	2j 10m
Inteling	3%
DNS	U21157U001

Ouerskap	Vaar	Moer
DNS	✔	
Genomies		

JMS 200271
VANSIA BULLET
Spn. Mat. -

505C
RED SIX MILE CUSTOM MADE 505C
Spn. Mat. -

DUA149A
RED U2 RECKONING 149A

SIXM207Z
RED SIX MILE LASSIE 207Z
Oud. 23j | Gem. SI -
Kalwers - | Gespeen -

JMS 100572
VANSIA JMS10572
Oud. 13j | OEK 36m | TKP 407d
Kalwers 10 | Gespeen 8 | Spn. Mat. -
Gem. SI 105 | KKG 7.12 | KKS 44.8

JAN 072088
ANVOS TUNDRA 2088

JMJ 050080
VANESIA RED LADYBIRD 80
Oud. 9j | Gem. SI 100
Kalwers 7 | Gespeen 4

JMS 200283
VANSIA SUSSIE 283
Oud. 5j | OEK 29m | TKP 398d
Kalwers 3 | Gespeen 2 | Spn. Mat. -
Gem. SI 106 | KKG 7.12 | KKS 44.8
Kalwings: 22-11, 23-12, 25-01

RCM 140122
ROECHAMA LUCKY
Spn. Mat. -

JMS 110656
VANSIA JMS 11 656

RCM 080029
ROECHAMA RCM080029
Oud. 15j | Gem. SI 104
Kalwers 11 | Gespeen 9

JMS 160023
VANSIA JMS 16 23
Oud. 4j | OEK 36m | TKP 403d
Kalwers 2 | Gespeen 2 | Spn. Mat. -
Gem. SI 97 | KKG 7.12 | KKS 44.8

U6509
BROWN HERITAGE U6509

JMS 130786
VANSIA JMS 13 786
Oud. 5j | Gem. SI 95
Kalwers 2 | Gespeen 2

A.J. TACK

Bloemfontein, Free State
0824136226
tackandries@gmail.com

POSBUS 12298, BRAND-HOF, BLOEMFONTEIN, 9324

KOEIWAARDE	103
113	Kalfgemak Waarde
93	Kalfgroei Waarde
105	Melk Waarde
125	Onderhoudswaarde
91	Vrugbaarheidswaarde
GROEI WAARDE	102
KARKAS WAARDE	101
PRODUKSIE WAARDE	102

EBV Analise 2025-08-19

Kalf en Moeder				Vrugbaarheid			
Geb. Dir.	Geb. Mat.	Spn. Dir.	Spn. Mat.	Skr. Omtr.	Vers Vrugb.	Koei Vrugb.	Lanklew.
104	112	93	105	97	94	78	110
68%	45%	64%	45%	47%	37%	22%	45%

Na-Speen Groei			Raam			Karkas		
Na-Speen	GDT	VOV	Volw. Gewig	Hoogte	Lengte	OSO	Vet	Mar
91	103	106	75	102	94	98	104	86
66%	43%	14%	42%	48%	47%	43%	40%	40%

Geb. Gewig	205D Gewig	365D Gewig	540D Gewig	Gem. Karkas Gewig
34kg	249kg | 102 (16)	256kg | 93 (13)	418kg | 97 (10)	0

Miostatien	
Q204X	Skoon
NT821	Skoon
F94L	Skoon

VERKOPER OPMERKINGS: BUL MET BAIE DIEPTE WAT OOK OP VERSE GEBRUIK KAN WORD.

© Compiled by the South African Stud Book and Livestock Improvement Association
All Pedigree- and Performance Data is as recorded on LOGIX on 01 September 2025

LOT 5 (M)

WPR 230003

WPR WPR 230003

Herd Book	SP
Birth date	2023-08-17
Age	2y 1m
Inbreeding	1%
DNA	U23923U001

SGL 200007
EENSGEVONDEN SGL 200007
Wean Mat. -

Parentage	Sire	Dam
DNA	✔	
Genomic		

SGL 170014
EENSGEVONDEN SGL170014
Wean Mat. -

PV 100040
PRINSVLEI MARTIN

SGL 120007
EENSGEVONDEN 1207
Age 11y | Avg. WI 106
Calves 9 | Weaned 8

A 160427
AUCDEEN MISS PRIDE 9
Age 7y | AFC 38m | ICP 370d
Calves 3 | Weaned 2 | Wean Mat. -
Avg. WI 100 | CCB - | CCW -

WB 110385
MEQUATLING COACH

A 110514
AUCDEEN PRIDE 9
Age 9y | Avg. WI 96
Calves 5 | Weaned 5

LD 210011
MIQUILINE KATIE 210011
Age 4y | AFC 31m | ICP 537d
Calves 2 | Weaned 1 | Wean Mat. -
Avg. WI 100 | CCB - | CCW -
Calvings: 23-08, 25-02

RCM 170106
ROECHAMA RCM 170106
Wean Mat. -

Y1334
BROWN JYJ REDEMPTION Y1334

RCM 140135
ROECHAMA RCM 140135
Age 11y | Avg. WI 102
Calves 9 | Weaned 8

BH 120037
BONHAVEN 07104 KATIE 12 37
Age 13y | AFC 29m | ICP 514d
Calves 8 | Weaned 4 | Wean Mat. -
Avg. WI 89 | CCB - | CCW -

CP 096025
VEEJAY SAKIC 09 6025

PJB 070104
BONHAVEN 003113 KATIE 07104
Age 12y | Avg. WI 95
Calves 7 | Weaned 5

BRIELLA ANGUS STOET
Bloemfontein, Free State
0828859783
wpretorius41@gmail.com

POSBUS 17547,,BAINSVLEI, 9338

COW VALUE	98
104	Calving Ease Value
99	Calf Growth Value
92	Milk Value
96	Maintenance Value
103	Fertility Value
GROWTH VALUE	-
CARCASS VALUE	97
PRODUCTION VALUE	-

LOGIX GENETICS | GENETIKA
EBV Analysis 2025-08-19

Calf and Mother				Fertility			
Birth Dir.	Birth Mat.	Wean Dir.	Wean Mat.	Scr. Circ.	Heifer Fert.	Cow Fert.	Longev.
99	106	99	92	101	93	109	106
62%	33%	35%	30%	25%	28%	18%	36%

Post-Wean Growth			Frame			Carcass		
Post Wean	ADG	FCR	Mature Weight	Height	Length	EMA	Fat	Mar
97	94	94	104	99	100	90	97	94
27%	22%	11%	18%	25%	24%	21%	20%	19%

Birth Weight	205D Weight	365D Weight	540D Weight	Avg. Carcass Weight
32kg	280kg | *100 (1)*	-	-	0

Myostatin	
Q204X	Free
NT821	Free
F94L	Free

SELLER REMARKS:

LOT 6 (M)

SGL 220006

EENSGEVONDEN SGL 220006

Herd Book	SP
Birth date	2022-09-09
Age	3y
Inbreeding	5%
DNA	U23869U002

SGL 180006
EENSGEVONDEN TONY
Wean Mat. -

Parentage	Sire	Dam
DNA	✔	
Genomic		

MLR 150712 PcPc
VICTORIO SHREK 712
Wean Mat. -

MLR 060395
VICTORIO (ZZ) 395

MLR 090513 PcPc
VICTORIO W-UDDER 513
Age 14y | Avg. WI 105
Calves 9 | Weaned 3

SGL 150012
EENSGEVONDEN EENSGEVONDEN 1500
Age 9y | AFC 36m | ICP 452d
Calves 6 | Weaned 5 | Wean Mat. -
Avg. WI 91 | CCB - | CCW -

PV 090076
PRINSVLEI MILTOPPEL

SGL 110012
EENSGEVONDEN 201112
Age 9y | Avg. WI 105
Calves 6 | Weaned 4

SGL 190024
EENSGEVONDEN 190024
Age 5y | AFC 34m | ICP 506d
Calves 3 | Weaned 2 | Wean Mat. -
Avg. WI 102 | CCB - | CCW -
Calvings: 22-09, 23-09, 25-06

A 160432
AUCDEEN BIG BOSS
Wean Mat. -

WB 110385
MEQUATLING COACH

DPM 090009
TARASVALE TARASVALE 0909
Age 11y | Avg. WI 101
Calves 7 | Weaned 8

SGL 160002
EENSGEVONDEN EENSGEVONDEN
Age 8y | AFC 25m | ICP 431d
Calves 6 | Weaned 4 | Wean Mat. -
Avg. WI 100 | CCB - | CCW -

PV 100040
PRINSVLEI MARTIN

SGL 110002
EENSGEVONDEN 201102
Age 12y | Avg. WI 101
Calves 8 | Weaned 6

ELIM TRUST
Excelsior, Free State
0832441462
bornman@therugby.co.za

POSBUS 76,,EXCELSIOR, 9760

COW VALUE	92
88	Calving Ease Value
103	Calf Growth Value
80	Milk Value
106	Maintenance Value
99	Fertility Value
GROWTH VALUE	-
CARCASS VALUE	86
PRODUCTION VALUE	-

LOGIX GENETICS | GENETIKA
EBV Analysis 2025-08-19

Calf and Mother				Fertility			
Birth Dir.	Birth Mat.	Wean Dir.	Wean Mat.	Scr. Circ.	Heifer Fert.	Cow Fert.	Longev.
80	104	103	80	92	96	96	106
69%	43%	52%	38%	29%	37%	18%	42%

Post-Wean Growth			Frame			Carcass		
Post Wean	ADG	FCR	Mature Weight	Height	Length	EMA	Fat	Mar
95	84	86	95	87	89	82	92	92
30%	25%	9%	26%	32%	30%	15%	14%	14%

Birth Weight	205D Weight	365D Weight	540D Weight	Avg. Carcass Weight
40kg	237kg | *105 (2)*	-	-	0

Myostatin	
Q204X	Free
NT821	Carrier
F94L	Free

SELLER REMARKS:

© Compiled by the South African Stud Book and Livestock Improvement Association
All Pedigree- and Performance Data is as recorded on LOGIX on 01 September 2025

LOT 7 (M)

LD 230028

MIQUILINE 23 028

Kuddeboek	SP
Geb. dtm	2023-11-16
Oud.	1j 10m
Inteling	0%
DNS	U23179U001

AV 150120 PcPc
BIRD ISLAND REDS AV150120
Spn. Mat. -

Ouerskap	Vaar	Moer
DNS	✔	✔
Genomies		

RCM 150204
ROECHAMA RCM 150204
Oud. 9j | OEK 22m | TKP 434d
Kalwers 7 | Gespeen 6 | Spn. Mat. -
Gem. SI 102 | KKG - | KKS -
Kalwings: 17-09, 19-01, 20-12, 22-01, 22-11, 23-11, 24-11

11X
RED LAZY MC HONKY TONK 11X
Spn. Mat. -

DW 070573
BUNGAREE DETENTE
Oud. 14j | OEK 41m | TKP 376d
Kalwers 11 | Gespeen 10 | Spn. Mat. -
Gem. SI 103 | KKG - | KKS -

HR 100511
WOODVIEW TOP CLASS 1ST 10 511
Spn. Mat. -

RCM 110016
ROECHAMA RCM110016
Oud. 7j | OEK 41m | TKP 366d
Kalwers 3 | Gespeen 2 | Spn. Mat. -
Gem. SI 95 | KKG - | KKS -

26U
RED LAZY MC COWBOY CUT 26U

701T
RED YY PATTY 701T
Oud. 35j | Gem. SI -
Kalwers - | Gespeen -

KD 030187
MAKOJALO NOEGUEL PROS 2

DW 020344
BUNGAREE 02 344
Oud. 11j | Gem. SI 98
Kalwers 8 | Gespeen 6

SHOC102
SHOCO DATA

HR 060240
WOODVIEW TOP CLASS
Oud. 7j | Gem. SI 106
Kalwers 6 | Gespeen 3

JAN 051778
ANVOS HILLARY 1778

RCM 060136
ROECHAMA RCM060136
Oud. 9j | Gem. SI 98
Kalwers 6 | Gespeen 6

LOUWS BOERDERY TRUST
Koffiefontein, Free State
0832500210
dirklouw@gmail.com
POSBUS 27,,KOFFIEFONTEIN, 9986

KOEIWAARDE	94
104	Kalfgemak Waarde
100	Kalfgroei Waarde
87	Melk Waarde
102	Onderhoudswaarde
92	Vrugbaarheidswaarde
GROEI WAARDE	103
KARKAS WAARDE	103
PRODUKSIE WAARDE	94

LOGIX GENETICS | GENETICA — EBV Analise 2025-08-19

Kalf en Moeder				Vrugbaarheid			
Geb. Dir.	Geb. Mat.	Spn. Dir.	Spn. Mat.	Skr. Omtr.	Vers Vrugb.	Koei Vrugb.	Lanklew.
102	102	100	87	109	104	79	101
72%	56%	69%	57%	45%	48%	34%	55%

Na-Speen Groei			Raam			Karkas		
Na-Speen	GDT	VOV	Volw. Gewig	Hoogte	Lengte	OSO	Vet	Mar
103	107	111	98	97	99	101	101	89
46%	41%	36%	42%	46%	44%	42%	39%	38%

Geb. Gewig	205D Gewig	365D Gewig	540D Gewig	Gem. Karkas Gewig
34kg	260kg | *111 (6)*	-	-	0

Miostatien	
Q204X	Skoon
NT821	Skoon
F94L	Skoon

VERKOPER OPMERKINGS: BALANS EN KAPASITEIT. LEKKER DIEPTE STOET BUL.

LOT 8 (M)

DTD 220007 *PcPc*

DAMES DTD 220007

Kuddeboek	SP
Geb. dtm	2022-09-25
Oud.	2j 12m
Inteling	1%
DNS	ASC036190

RCM 190239
ROECHAMA RCM 190239
Spn. Mat. -

Ouerskap	Vaar	Moer
DNS	✔	✔
Genomies		✔

FW 190046 PcPc
LOVU FW190046
Oud. 6j | OEK 37m | TKP 530d
Kalwers 3 | Gespeen 2 | Spn. Mat. -
Gem. SI 100 | KKG - | KKS -
Kalwings: 22-09, 23-10, 25-08

PHD 150058
HIDE-A-WAYS ROCK STAR
Spn. Mat. -

RCM 100226 PcPc
ROECHAMA RCM100226
Oud. 14j | OEK 32m | TKP 370d
Kalwers 12 | Gespeen 12 | Spn. Mat. -
Gem. SI 100 | KKG - | KKS -

CP 168328
VEEJAY HARD DRIVE 6328
Spn. Mat. -

FW 160026
LOVU FW160026
Oud. 3j | OEK 24m | TKP 366d
Kalwers 2 | Gespeen 2 | Spn. Mat. -
Gem. SI 106 | KKG - | KKS -

GBL1113U
RED GOLD-BAR UNIQUE J W 1113U

RCM 100008
ROECHAMA RCM1008
Oud. 12j | Gem. SI 104
Kalwers 9 | Gespeen 8

JMS 030110
VANSIA JMS 03 110

RCM 020077
ROECHAMA 02077
Oud. 9j | Gem. SI 113
Kalwers 5 | Gespeen 2

7120
BIEBER HARD DRIVE Y120

CP 137410
VEEJAY 13 7410
Oud. 4j | Gem. SI 98
Kalwers 2 | Gespeen 2

KHC 100028
SHANTON KHC100028

FW 030007
LOVU FW 03 07
Oud. 15j | Gem. SI 102
Kalwers 14 | Gespeen 14

HDP AGRI SOLUTIONS
Bloemfontein, Free State
0823069358
daniedames@gmail.com
7 BOONSTRA STRAAT, UNIVERSITAS RIF, BLOEMFONTEIN, 9301

KOEIWAARDE	96
105	Kalfgemak Waarde
105	Kalfgroei Waarde
98	Melk Waarde
87	Onderhoudswaarde
84	Vrugbaarheidswaarde
GROEI WAARDE	114
KARKAS WAARDE	98
PRODUKSIE WAARDE	99

LOGIX GENETICS | GENETICA — EBV Analise 2025-08-19

Kalf en Moeder				Vrugbaarheid			
Geb. Dir.	Geb. Mat.	Spn. Dir.	Spn. Mat.	Skr. Omtr.	Vers Vrugb.	Koei Vrugb.	Lanklew.
94	114	105	98	112	80	93	96
67%	41%	64%	43%	72%	37%	22%	42%

Na-Speen Groei			Raam			Karkas		
Na-Speen	GDT	VOV	Volw. Gewig	Hoogte	Lengte	OSO	Vet	Mar
103	113	111	113	170	127	89	89	75
50%	62%	11%	27%	74%	71%	65%	58%	57%

Geb. Gewig	205D Gewig	365D Gewig	540D Gewig	Gem. Karkas Gewig
36kg	257kg | *103 (5)*	-	-	0

Miostatien	
Q204X	Skoon
NT821	Skoon
F94L	Skoon

VERKOPER OPMERKINGS: BAIE KORREKTE BUL MET GOEIE LENGTE. SAL GOEIE VERVANGINGSVERSE TEEL. ONS HET DIE BUL SELF IN ONS KUDDE GEBRUIK.

© Compiled by the South African Stud Book and Livestock Improvement Association
All Pedigree- and Performance Data is as recorded on LOGIX on 01 September 2025

LOT 9 (M)

GJA 210011
AGGIE THUNDER FORCE

Herd Book	SP
Birth date	2021-09-29
Age	3y 12m
Inbreeding	1%
DNA	ZOCA2022-33446

6846
S A V RAINFALL 6846
Wean Mat. -

Parentage	Sire	Dam
DNA	✔	
Genomic		

GJA 180029
AGGIE RUT
Age 6y | AFC 34m | ICP 406d
Calves 4 | Weaned 1 | Wean Mat. -
Avg. WI 105 | CCB - | CCW -
Calvings: 21-09, 22-12, 23-12, 25-01

0256
COLEMAN CHARLO 0256
Wean Mat. -

730P
O C C PAXTON 7309

6014AAA
BOHI ABIGALE 6014
Age 25y | Avg. WI -
Calves - | Weaned -

4136
SAV BLACKCAP MAY 4136
Age 22y | AFC - | ICP -
Calves - | Weaned - | Wean Mat. -
Avg. WI - | CCB - | CCW -

004
S A V 8180 TRAVELER 004

2397
SAV MAY 2397
Age 25y | Avg. WI -
Calves - | Weaned -

GJA 150002
AGGIE BASIE
Wean Mat. -

R001
KESSLERS FRONTMAN R001

MDB 123901
MDB RITA 3901
Age 12y | Avg. WI 92
Calves 8 | Weaned 7

GJA 170010
AGGIE GRIETJIE
Age 5y | AFC 22m | ICP 1035d
Calves 2 | Weaned 1 | Wean Mat. -
Avg. WI 100 | CCB - | CCW -

GJA 149193
AGGIE BUKS

GJA 151102
AGGIE BLOSSOM
Age 10y | Avg. WI 110
Calves 7 | Weaned 3

PREMIER ACCESS CONTROL

Welkom, Free State
0825784783
tessa@cycadestates.co.za

POSBUS 58557,,DELAREY, 2114

USED IN HERD (26)

COW VALUE	107
76	Calving Ease Value
111	Calf Growth Value
115	Milk Value
93	Maintenance Value
99	Fertility Value
GROWTH VALUE	113
CARCASS VALUE	117
PRODUCTION VALUE	108

LOGIX GENETICS | GENETIKA — EBY Analysis 2025-08-19

Calf and Mother				Fertility			
Birth Dir.	Birth Mat.	Wean Dir.	Wean Mat.	Scr. Circ.	Heifer Fert.	Cow Fert.	Longev.
88	78	111	115	113	91	97	111
84%	49%	64%	47%	45%	44%	21%	54%

Post-Wean Growth			Frame			Carcass		
Post Wean	ADG	FCR	Mature Weight	Height	Length	EMA	Fat	Mar
116	119	116	106	87	105	113	104	126
47%	44%	31%	32%	46%	46%	44%	42%	41%

Birth Weight	205D Weight	365D Weight	540D Weight	Avg. Carcass Weight
43kg	285kg | *105 (8)*	-	-	0

Myostatin	
Q204X	Free
NT821	Free
F94L	Free

SELLER REMARKS: BEPROEFDE BUL. HOOGS VRUGBAAR MET PRAGTIGE AANTEEL OP DIE GROND.

LOT 10 (M)

VL 230002
VREDENHEIM RAVEL

Herd Book	SP
Birth date	2023-08-29
Age	2y 1m
Inbreeding	0%
DNA	U15279U001

ACM 210028
MILAGRO UNRAVEL 2128
Wean Mat. -

Parentage	Sire	Dam
DNA	✔	✔
Genomic		

VL 130023
VREDENHEIM VL1323
Age 12y | AFC 26m | ICP 337d
Calves 10 | Weaned 6 | Wean Mat. -
Avg. WI 97 | CCB 5.79 | CCW 34.4
Calvings: 15-05, 16-04, 17-03, 18-02, 19-01, 20-01, 20-12, 21-11, 22-10, 23-08

0512C
RED DAMAR TRUMP C512
Wean Mat. -

SOO 161X
RED SOO LINE POWER EYE 161X

W168
RED DAMAR OH BABY W168
Age 19y | Avg. WI -
Calves - | Weaned -

ACM 140015
MILAGRO HONEY 1415
Age 11y | AFC 28m | ICP 359d
Calves 10 | Weaned 7 | Wean Mat. -
Avg. WI 96 | CCB 5.79 | CCW 34.4

11X
RED LAZY MC HONKY TONK 11X

BH 110089
BONHAVEN 07101 HONEY 11 89
Age 7y | Avg. WI 98
Calves 4 | Weaned 4

JMS 040183
VANSIA JMS 04 183
Wean Mat. -

SP 010001
MARSHMOOR LONESTAR 011

JMS 001016
VANSIA JMS 00 1016
Age 13y | Avg. WI 108
Calves 9 | Weaned 6

VL 080029
WYNLAND NELMANI 29
Age 10y | AFC 36m | ICP 386d
Calves 8 | Weaned 7 | Wean Mat. -
Avg. WI 101 | CCB 5.79 | CCW 34.4

VL 030005
WYNLAND BEZ NELSON 5

VL 050027
WYNLAND MANI EARL 27
Age 3y | Avg. WI 112
Calves 1 | Weaned 1

LAD BOERDERY (PTY) LTD

Molteno, Eastern Cape
0761748154
erasmusdirkie8@gmail.com

FARM RETREAT,,MOLTENO, 5500

COW VALUE	89
115	Calving Ease Value
85	Calf Growth Value
101	Milk Value
88	Maintenance Value
105	Fertility Value
GROWTH VALUE	87
CARCASS VALUE	87
PRODUCTION VALUE	86

LOGIX GENETICS | GENETIKA — EBY Analysis 2025-08-19

Calf and Mother				Fertility			
Birth Dir.	Birth Mat.	Wean Dir.	Wean Mat.	Scr. Circ.	Heifer Fert.	Cow Fert.	Longev.
115	102	85	101	75	102	106	103
70%	48%	50%	47%	38%	39%	27%	45%

Post-Wean Growth			Frame			Carcass		
Post Wean	ADG	FCR	Mature Weight	Height	Length	EMA	Fat	Mar
89	82	87	112	101	93	75	91	98
40%	35%	27%	37%	38%	37%	34%	32%	32%

Birth Weight	205D Weight	365D Weight	540D Weight	Avg. Carcass Weight
31kg	298kg | *100 (1)*	342kg | *100 (1)*	-	0

Myostatin	
Q204X	Free
NT821	Free
F94L	Free

SELLER REMARKS: LEKKER KORT, DIK BUL MET GOEIE DIEPTE.

© Compiled by the South African Stud Book and Livestock Improvement Association
All Pedigree- and Performance Data is as recorded on LOGIX on 01 September 2025

LOT 11 (M)

ZDW 220013 *PcPc*

GELUKSBRON ANDRAS 2213

Kuddeboek	SP
Geb. dtm	2022-07-18
Oud.	3j 2m
Inteling	1%
DNS	ZOCA2024-67723

WB 180016
MEQUATLING WB180016
Spn. Mat. -

Ouerskap	Vaar	Moer
DNS	✔	
Genomies		

ZDW 160041
GELUKSBRON T 1641
Oud. 8j | OEK 23m | TKP 339d
Kalwers 8 | Gespeen 6 | Spn. Mat. -
Gem. SI 95 | KKG 7.18 | KKS 50.6
Kalwings: 18-11, 19-11, 20-10, 21-08, 22-07, 23-07, 24-06, 25-05

R240
ANDRAS NEW DIRECTION R240
Spn. Mat. -

B152
ANDRAS IN FOCUS B152

B111
ANDRAS KURUBA B111
Oud. 21j | Gem. SI -
Kalwers - | Gespeen -

WB 120195
MEQUATLING FLAMING ALICE 12019
Oud. 12j | OEK 24m | TKP 397d
Kalwers 10 | Gespeen 7 | Spn. Mat. -
Gem. SI 104 | KKG 7.18 | KKS 50.6

10T
RHRA EZ 537 10T

WB 050453
MEQUATLING FLAMING ALICE
Oud. 6j | Gem. SI 110
Kalwers 4 | Gespeen 3

ZDW 110014
GELUKSBRON TQWER 14
Spn. Mat. -

HR 060307
WOODVIEW TOWER POWER 6 307

ZDW 010292
GELUKSBRON SUSI 292
Oud. 12j | Gem. SI 109
Kalwers 11 | Gespeen 10

ZDW 100027 P
GELUKSBRON HUND 1027
Oud. 8j | OEK 27m | TKP 447d
Kalwers 6 | Gespeen 6 | Spn. Mat. -
Gem. SI 104 | KKG 7.18 | KKS 50.6

ZDW 070556
GELUKSBRON MALHERBE 556

ZDW 070568
GELUKSBRON HUND 568
Oud. 6j | Gem. SI 94
Kalwers 5 | Gespeen 4

VRIJSTAAT ESTATE
Bloemfontein, Free State
0823791220
nicop@optics.co.za
POSBUS 6294,,BLOEMFONTEIN, 9300

KOEIWAARDE	110
122	Kalfgemak Waarde
102	Kalfgroei Waarde
95	Melk Waarde
102	Onderhoudswaarde
103	Vrugbaarheidswaarde
GROEI WAARDE	111
KARKAS WAARDE	114
PRODUKSIE WAARDE	110

LOGIX EBV Analise 2025-08-19

Kalf en Moeder				Vrugbaarheid			
Geb. Dir.	Geb. Mat.	Spn. Dir.	Spn. Mat.	Skr. Omtr.	Vers Vrugb.	Koei Vrugb.	Lanklew.
109	119	102	95	130	79	116	113
70%	51%	67%	52%	48%	42%	31%	50%

Na-Speen Groei			Raam			Karkas		
Na-Speen	GDT	VOV	Volw. Gewig	Hoogte	Lengte	OSO	Vet	Mar
102	115	110	98	124	119	105	112	91
42%	45%	18%	46%	51%	50%	37%	35%	34%

Geb. Gewig	205D Gewig	365D Gewig	540D Gewig	Gem. Karkas Gewig
29kg	297kg | *103 (14)*	-	-	0

Miostatien	
Q204X	Skoon
NT821	Skoon
F94L	Skoon

VERKOPER OPMERKINGS: 4-STER BUL MET UITSTEKENDE SYFERS. GEBOORTEGEMAK 121.

LOT 12 (M)

ZDW 220016 *PcPc*

GELUKSBRON EZ 2016

Kuddeboek	SP
Geb. dtm	2022-08-06
Oud.	3j 1m
Inteling	16%
DNS	ZOCA2024-67724

ZDW 170025
GELUKSBRON SANCHEZ 1725
Spn. Mat. -

Ouerskap	Vaar	Moer
DNS	✔	
Genomies		

ZDW 180001
GELUKSBRON MAGIC 1801
Oud. 7j | OEK 28m | TKP 386d
Kalwers 5 | Gespeen 5 | Spn. Mat. -
Gem. SI 90 | KKG 5 | KKS 35.5
Kalwings: 20-05, 21-05, 22-08, 23-08, 24-08

RCM 080101
ROECHAMA MAGIC MAN
Spn. Mat. -

AC 050077
LOUMOTTA MAJOR MAN

RCM 050112
ROECHAMA RCM05112
Oud. 9j | Gem. SI 117
Kalwers 7 | Gespeen 4

ZDW 090041 P
GELUKSBRON GILOME941
Oud. 12j | OEK 24m | TKP 355d
Kalwers 11 | Gespeen 10 | Spn. Mat. -
Gem. SI 103 | KKG 5 | KKS 35.5

HR 060307
WOODVIEW TOWER POWER 6 307

PV 040062
PRINSVLEI SAM'S FANCY
Oud. 9j | Gem. SI 102
Kalwers 8 | Gespeen 6

RCM 080101
ROECHAMA MAGIC MAN
Spn. Mat. -

AC 050077
LOUMOTTA MAJOR MAN

RCM 050112
ROECHAMA RCM05112
Oud. 9j | Gem. SI 117
Kalwers 7 | Gespeen 4

ZDW 140060
GELUKSBRON ELSI 1460
Oud. 4j | OEK 27m | TKP 317d
Kalwers 3 | Gespeen 3 | Spn. Mat. -
Gem. SI 109 | KKG 5 | KKS 35.5

ZDW 100001
GELUKSBRON TOWER 1001

ZDW 100051 P
GELUKSBRON ELSI 1051
Oud. 5j | Gem. SI 102
Kalwers 4 | Gespeen 4

VRIJSTAAT ESTATE
Bloemfontein, Free State
0823791220
nicop@optics.co.za
POSBUS 6294,,BLOEMFONTEIN, 9300

KOEIWAARDE	89
118	Kalfgemak Waarde
87	Kalfgroei Waarde
95	Melk Waarde
86	Onderhoudswaarde
106	Vrugbaarheidswaarde
GROEI WAARDE	84
KARKAS WAARDE	85
PRODUKSIE WAARDE	86

LOGIX EBV Analise 2025-08-19

Kalf en Moeder				Vrugbaarheid			
Geb. Dir.	Geb. Mat.	Spn. Dir.	Spn. Mat.	Skr. Omtr.	Vers Vrugb.	Koei Vrugb.	Lanklew.
108	115	87	95	101	111	100	102
71%	53%	68%	55%	41%	44%	30%	51%

Na-Speen Groei			Raam			Karkas		
Na-Speen	GDT	VOV	Volw. Gewig	Hoogte	Lengte	OSO	Vet	Mar
86	88	91	116	95	88	106	78	87
40%	37%	15%	49%	45%	43%	33%	31%	31%

Geb. Gewig	205D Gewig	365D Gewig	540D Gewig	Gem. Karkas Gewig
30kg	263kg | *90 (14)*	-	-	0

Miostatien	
Q204X	Skoon
NT821	Skoon
F94L	Skoon

VERKOPER OPMERKINGS: GOEIE BREEDTE. MEDUIM RAAM, HARDE BUL.

© Compiled by the South African Stud Book and Livestock Improvement Association
All Pedigree- and Performance Data is as recorded on LOGIX on 01 September 2025

LOT 13 (M)

VL 230003 *PcPc*

VREDENHEIM GUARENTEE

Herd Book	SP
Birth date	2023-09-01
Age	2y 1m
Inbreeding	0%
DNA	USC036426

9137 PcPc
CRAWFORD GUARANTEE 9137
Wean Mat. -

Parentage	Sire	Dam
DNA	✔	✔
Genomic	✔	

VL 200021 PcPc
VREDENHEIM ROBYN
Age 4y | AFC 22m | ICP 357d
Calves 3 | Weaned 2 | Wean Mat. -
Avg. WI 105 | CCB - | CCW 49.2
Calvings: 22-10, 23-09, 24-09

18534920
CONNEALY PAYRAISE
Wean Mat. -

1682
BASIN PAYWEIGHT 1682

351 AAN
PRIDE FAIR PF CONANGA 351
Age 18y | Avg. WI -
Calves - | Weaned -

D40
CRAWFORD MS ARMORY D40
Age 19y | AFC - | ICP -
Calves - | Weaned - | Wean Mat. -
Avg. WI - | CCB - | CCW 49.2

17888762
CONNEALY ARMORY

N2290
G A R NEW DAY N2290
Age 23y | Avg. WI -
Calves - | Weaned -

KD 050399
MAKOJALO ROBIN HOOD
Wean Mat. -

PV 010012
PRINSVLEI GOLDEN STAR

JAN 980565
ANVOS RED MOIRA 565
Age 9y | Avg. WI 116
Calves 6 | Weaned 3

PV 160101
PRINSVLEI PV16101
Age 5y | AFC 35m | ICP 552d
Calves 2 | Weaned 2 | Wean Mat. -
Avg. WI 110 | CCB - | CCW 49.2

MLR 080471
VICTORIO LADIES MAN 471

ZM 040033
ZMF VENUS 2DE
Age 13y | Avg. WI 96
Calves 10 | Weaned 2

VREDENHEIM (EDMS) BEPERK
Bloemfontein, Free State
basie@vredenheim.co.za
POSBUS 369,,STELLENBOSCH, 7599

COW VALUE	98
109	Calving Ease Value
92	Calf Growth Value
110	Milk Value
95	Maintenance Value
102	Fertility Value
GROWTH VALUE	-
CARCASS VALUE	101
PRODUCTION VALUE	-

LOGIX EBV Analysis 2025-08-19

Calf and Mother				Fertility			
Birth Dir.	Birth Mat.	Wean Dir.	Wean Mat.	Scr. Circ.	Heifer Fert.	Cow Fert.	Longev.
107	103	92	110	95	108	102	92
62%	34%	55%	34%	20%	31%	22%	43%

Post-Wean Growth			Frame			Carcass		
Post Wean	ADG	FCR	Mature Weight	Height	Length	EMA	Fat	Mar
90	100	100	104	103	102	102	105	94
36%	18%	12%	27%	19%	18%	13%	12%	12%

Birth Weight	205D Weight	365D Weight	540D Weight	Avg. Carcass Weight
32kg	295kg | *107 (10)*	-	572kg | *99 (5)*	0

Myostatin	
Q204X	Free
NT821	Free
F94L	Free

SELLER REMARKS: BAIE GOEIE LENGTE.

LOT 14 (M)

VL 230004 *PcPc*

VREDENHEIM RED SPREAD

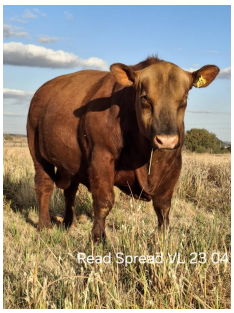

Herd Book	SP
Birth date	2023-09-05
Age	2y
Inbreeding	1%
DNA	U15279U003

JHL1271F
LEACHMAN RED SPREAD 1271F
Wean Mat. -

Parentage	Sire	Dam
DNA	✔	✔
Genomic		

VL 200017
VREDENHEIM KATJE
Age 3y | AFC 22m | ICP 339d
Calves 2 | Weaned 1 | Wean Mat. -
Avg. WI 106 | CCB - | CCW 47.9
Calvings: 22-10, 23-09

844083
LEACHMAN KING ROB 8621
Wean Mat. -

JHL87B
LEACHMAN ROBUST 7222

303922
LEACHMAN ELEANOR
Age 44y | Avg. WI -
Calves 2 | Weaned -

151351
BJR MATTIE 002-1102
Age 35y | AFC - | ICP -
Calves - | Weaned - | Wean Mat. -
Avg. WI - | CCB - | CCW 47.9

119108
BJR EXCEL-A-TOR

127910
BJR MATTIE 1706-496
Age 53y | Avg. WI -
Calves - | Weaned -

DE 150022
DE-PANNE TC STOCKMAN NO.4
Wean Mat. -

365
TC STOCKMAN 365

WB 070027
MEQUATLING CENTRESPREAD
🏆 Age 7y | Avg. WI 107
Calves 5 | Weaned 6

VL 170002
VREDENHEIM RIETTE
Age 7y | AFC 26m | ICP 398d
Calves 5 | Weaned 5 | Wean Mat. -
Avg. WI 94 | CCB - | CCW 47.9

PHD 140007
HIDE-A-WAYS PURE GOLD

VL 100010
VREDENHEIM VL100010
Age 9y | Avg. WI 97
Calves 7 | Weaned 7

VREDENHEIM (EDMS) BEPERK
Bloemfontein, Free State
basie@vredenheim.co.za
POSBUS 369,,STELLENBOSCH, 7599

COW VALUE	93
93	Calving Ease Value
104	Calf Growth Value
100	Milk Value
93	Maintenance Value
83	Fertility Value
GROWTH VALUE	106
CARCASS VALUE	102
PRODUCTION VALUE	95

LOGIX EBV Analysis 2025-08-19

Calf and Mother				Fertility			
Birth Dir.	Birth Mat.	Wean Dir.	Wean Mat.	Scr. Circ.	Heifer Fert.	Cow Fert.	Longev.
100	89	104	100	79	92	84	88
70%	58%	67%	57%	53%	56%	48%	58%

Post-Wean Growth			Frame			Carcass		
Post Wean	ADG	FCR	Mature Weight	Height	Length	EMA	Fat	Mar
108	105	100	107	108	106	100	93	98
59%	52%	39%	52%	53%	53%	50%	48%	48%

Birth Weight	205D Weight	365D Weight	540D Weight	Avg. Carcass Weight
33kg	294kg | *106 (10)*	-	627kg | *109 (5)*	0

Myostatin	
Q204X	Free
NT821	Free
F94L	Free

SELLER REMARKS: SY VADER IS WERELDBEKEND. HY HET BAIE GOEIE KAPASITEIT EN BREEDTE.

© Compiled by the South African Stud Book and Livestock Improvement Association
All Pedigree- and Performance Data is as recorded on LOGIX on 01 September 2025

LOT 15 (M)

GJJ 230010

HEYDAY TIENKIE RAZOR

Kuddeboek	SP
Geb. dtm	2023-11-21
Oud.	1j 10m
Inteling	0%
DNS	U18273U002

DKF 55C
RED DKF RAZOR 55C
Spn. Mat. -

Ouerskap	Vaar	Moer
DNS	✔	
Genomies		

JMS 180146
VANSIA JMS 18 146
Oud. 7j | OEK 29m | TKP 384d
Kalwers 5 | Gespeen 5 | Spn. Mat. -
Gem. SI 100 | KKG 4.89 | KKS -
Kalwings: 20-10, 21-11, 22-10, 23-11, 25-01

15A
DKF ELIMINATOR 15A
Spn. Mat. -

21A
DKF MISS NET WORTH 21A
Oud. 19j | OEK - | TKP -
Kalwers - | Gespeen - | Spn. Mat. -
Gem. SI - | KKG 4.89 | KKS -

JMS 150998 PcPc
VANSIA BANKNOTE
Spn. Mat. -

JMS 160005
VANSIA TIENKIE 5
Oud. 9j | OEK 25m | TKP 422d
Kalwers 7 | Gespeen 6 | Spn. Mat. -
Gem. SI 109 | KKG 4.89 | KKS -

9105W
S A V ELIMINATOR 9105

17P
RED DKF MISS POWER 17P
Oud. 35j | Gem. SI -
Kalwers - | Gespeen -

4200
S A V NET WORTH 4200

95X
DKF MISS POWER UP 95X
Oud. 40j | Gem. SI -
Kalwers - | Gespeen -

JAN 072088
ANVOS TUNDRA 2088

JMS 070363
VANSIA JMS07363
Oud. 10j | Gem. SI 94
Kalwers 8 | Gespeen 6

U6509
BROWN HERITAGE U6509

JMS 130838
VANSIA JMS 13 838
Oud. 6j | Gem. SI 98
Kalwers 3 | Gespeen 2

MR JANKIELSOHN & DR. O'HANLON

Welkom, Free State
0824605030
gavin@wwsires.co.za

JACOMI 123,,WESSELSBRON, 9466

KOEIWAARDE	121
79	Kalfgemak Waarde
121	Kalfgroei Waarde
110	Melk Waarde
91	Onderhoudswaarde
111	Vrugbaarheidswaarde
GROEI WAARDE	126
KARKAS WAARDE	126
PRODUKSIE WAARDE	123

LOGIX GENETICS & GENOMICS — EBV Analise 2025-08-19

Kalf en Moeder				Vrugbaarheid			
Geb. Dir.	Geb. Mat.	Spn. Dir.	Spn. Mat.	Skr. Omtr.	Vers Vrugb.	Koei Vrugb.	Lanklew.
84	88	121	110	115	111	106	105
70%	55%	59%	52%	51%	49%	30%	51%

Na-Speen Groei			Raam			Karkas		
Na-Speen	GDT	VOV	Volw. Gewig	Hoogte	Lengte	OSO	Vet	Mar
123	132	123	108	130	122	117	110	92
56%	48%	19%	48%	51%	51%	45%	43%	42%

Geb. Gewig	205D Gewig	365D Gewig	540D Gewig	Gem. Karkas Gewig
34kg	280kg | *100 (1)*	440kg | *100 (1)*	-	0

Miostatien	
Q204X	Skoon
NT821	Skoon
F94L	Skoon

VERKOPER OPMERKINGS: BREED EN STERK ROOI BUL MET BAIE VLEIS. UIT DIE BEPROEFDE TIENKIE- FAMILIE. HOOG OP GROEI-WAARDES.

LOT 16 (M)

GJJ 240003

HEYDAY SAPARTACUS

Kuddeboek	SP
Geb. dtm	2024-02-11
Oud.	1j 7m
Inteling	0%
DNS	U18273U007

A193
BIEBER SPARTACUS A193
Spn. Mat. -

Ouerskap	Vaar	Moer
DNS	✔	
Genomies		

AC 200870
LOUMOTTA SONJA 6
Oud. 5j | OEK 29m | TKP 368d
Kalwers 3 | Gespeen 2 | Spn. Mat. -
Gem. SI 100 | KKG 4.01 | KKS -
Kalwings: 23-02, 24-02, 25-02

X22
BIEBER ROUSE SAMURAI X22
Spn. Mat. -

233U
BIEBER TILLY 233U
Oud. 17j | OEK - | TKP -
Kalwers - | Gespeen - | Spn. Mat. -
Gem. SI - | KKG 4.01 | KKS -

AC 170332 PcPc
LOUMOTTA ROVIC
Spn. Mat. -

AC 160233
LOUMOTTA SONJA 5
Oud. 6j | OEK 39m | TKP 335d
Kalwers 4 | Gespeen 4 | Spn. Mat. -
Gem. SI 101 | KKG 4.01 | KKS -

B221L
LCC CHEYENNE B221L

R31
GHR MARITA R31
Oud. 23j | Gem. SI -
Kalwers - | Gespeen -

A093R
LCOC HIGH NOON A093R

7334
BIEBER TILLY 7334
Oud. 26j | Gem. SI -
Kalwers - | Gespeen -

B403
H2R PROFITBUILDER B403

AC 140033
LOUMOTTA LADYBIRD 4
Oud. 11j | Gem. SI 116
Kalwers 9 | Gespeen 8

R240
ANDRAS NEW DIRECTION R240

AC 110698
LOUMOTTA SONJA 3
Oud. 6j | Gem. SI 95
Kalwers 4 | Gespeen 5

MR JANKIELSOHN & DR. O'HANLON

Welkom, Free State
0824605030
gavin@wwsires.co.za

JACOMI 123,,WESSELSBRON, 9466

KOEIWAARDE	118
106	Kalfgemak Waarde
119	Kalfgroei Waarde
101	Melk Waarde
86	Onderhoudswaarde
98	Vrugbaarheidswaarde
GROEI WAARDE	118
KARKAS WAARDE	122
PRODUKSIE WAARDE	119

LOGIX GENETICS & GENOMICS — EBV Analise 2025-08-19

Kalf en Moeder				Vrugbaarheid			
Geb. Dir.	Geb. Mat.	Spn. Dir.	Spn. Mat.	Skr. Omtr.	Vers Vrugb.	Koei Vrugb.	Lanklew.
100	107	119	101	114	93	103	99
69%	42%	55%	40%	41%	36%	21%	46%

Na-Speen Groei			Raam			Karkas		
Na-Speen	GDT	VOV	Volw. Gewig	Hoogte	Lengte	OSO	Vet	Mar
123	120	112	115	116	121	116	117	101
41%	37%	12%	30%	43%	41%	33%	30%	30%

Geb. Gewig	205D Gewig	365D Gewig	540D Gewig	Gem. Karkas Gewig
31kg	333kg | *100 (1)*	-	-	0

Miostatien	
Q204X	Skoon
NT821	Skoon
F94L	Skoon

VERKOPER OPMERKINGS: STYLVOLLE RAZOR-SEUN. BAIE KORREKTE BUL MET BREEDTE WAT KRUISE SAL VEBETER.

© Compiled by the South African Stud Book and Livestock Improvement Association
All Pedigree- and Performance Data is as recorded on LOGIX on 01 September 2025

LOT 17 (M)

ATR 230125
ATAKA ATR230125

Herd Book	SP
Birth date	2023-08-18
Age	2y 1m
Inbreeding	1%
DNA	ZOCA2025-94467

Parentage	Sire	Dam
DNA	✔	
Genomic		

BD 200201
BODEEL ELI
Wean Mat. -

JK 170037 PcPc
WENSPAN JK170037
Wean Mat. -

WB 120137
MEQUATLING MATADOR

JK 130023
WENSPAN JK130023
Age 10y | Avg. WI 107
Calves 8 | Weaned 7

RCM 110064 PcPc
ROECHAMA RCM110064

BD 160199
BODEEL BRIANA 2
Age 9y | AFC 29m | ICP 343d
Calves 8 | Weaned 7 | Wean Mat. -
Avg. WI 104 | CCB 6.56 | CCW 47.8

BD 120357
BODEEL BRIANA
Age 11y | Avg. WI 98
Calves 9 | Weaned 8

AC 190633
LOUMOTTA ISABEL 14
Age 6y | AFC 28m | ICP 594d
Calves 3 | Weaned 1 | Wean Mat. -
Avg. WI 111 | CCB 6.56 | CCW 47.8
Calvings: 21-11, 23-08, 25-02

AC 050037
LOUMOTTA TJ
Wean Mat. -

JAN 990679
ANVOS CALVIN 679

EP 940011
POHL LASSY EP 9411
Age 13y | Avg. WI 104
Calves 8 | Weaned 6

AC 140996 PcPc
LOUMOTTA ISABEL 6
Age 11y | AFC 36m | ICP 368d
Calves 9 | Weaned 8 | Wean Mat. -
Avg. WI 106 | CCB 6.56 | CCW 47.8

Y1334
BROWN JYJ REDEMPTION Y1334

AC 090463
LOUMOTTA ISABEL 4
Age 15y | Avg. WI 99
Calves 13 | Weaned 10

A.J. TACK
Bloemfontein, Free State
0824136226
tackandries@gmail.com
POSBUS 12298, BRAND-HOF, BLOEMFONTEIN, 9324

COW VALUE	116
73	Calving Ease Value
128	Calf Growth Value
119	Milk Value
74	Maintenance Value
87	Fertility Value
GROWTH VALUE	109
CARCASS VALUE	119
PRODUCTION VALUE	115

LOGIX GENETICS | GENETICA — EBV Analysis 2025-08-19

Calf and Mother				Fertility			
Birth Dir.	Birth Mat.	Wean Dir.	Wean Mat.	Scr. Circ.	Heifer Fert.	Cow Fert.	Longev.
73	91	128	119	130	72	105	98
68%	44%	65%	44%	71%	34%	24%	45%

Post-Wean Growth			Frame			Carcass		
Post Wean	ADG	FCR	Mature Weight	Height	Length	EMA	Fat	Mar
125	117	108	127	152	136	127	96	120
46%	62%	14%	32%	73%	70%	64%	57%	56%

Birth Weight	205D Weight	365D Weight	540D Weight	Avg. Carcass Weight
47kg	277kg | 111 (13)	-	-	0

Myostatin	
Q204X	Free
NT821	Free
F94L	Free

SELLER REMARKS: AS JY WIL SWAAR SPEENKALWERS TEEL, KYK NA HIERDIE BUL.

LOT 18 (M)

ATR 230141
ATAKA ATR230141

Herd Book	SP
Birth date	2023-11-21
Age	1y 10m
Inbreeding	2%
DNA	ZOCA2025-94469

Parentage	Sire	Dam
DNA	✔	
Genomic		

JMS 200293
VANSIA PATRICK
Wean Mat. -

RCM 140122
ROECHAMA LUCKY
Wean Mat. -

JMS 110656
VANSIA JMS 11 656

RCM 080029
ROECHAMA RCM080029
Age 15y | Avg. WI 104
Calves 11 | Weaned 9

JMS 140893
VANSIA JMS 14 893
Age 9y | AFC 36m | ICP 392d
Calves 6 | Weaned 5 | Wean Mat. -
Avg. WI 105 | CCB 7.84 | CCW 40.7

JMS 100541 PcPc
VANSIA BERTUS

JMS 110616
VANSIA JMS 11 616
Age 4y | Avg. WI 93
Calves 1 | Weaned 1

ZDW 200049
GELUKSBRON BERRYSEUN2049
Age 3y | AFC 22m | ICP 393d
Calves 2 | Weaned 2 | Wean Mat. -
Avg. WI 90 | CCB 7.84 | CCW 40.7
Calvings: 22-10, 23-11

ZDW 170051
GELUKSBRON MULBERRY 1751
Wean Mat. -

JK 130021
WENSPAN JK130021

ZDW 120014 PcPc
GELUKSBRON SUSI 1214
Age 13y | Avg. WI 97
Calves 11 | Weaned 10

ZDW 140053
GELUKSBRON SUSI 1453
Age 8y | AFC 29m | ICP 399d
Calves 6 | Weaned 6 | Wean Mat. -
Avg. WI 103 | CCB 7.84 | CCW 40.7

RCM 080101
ROECHAMA MAGIC MAN

ZDW 110031
GELUKSBRON SUSI 131
Age 6y | Avg. WI 100
Calves 5 | Weaned 5

A.J. TACK
Bloemfontein, Free State
0824136226
tackandries@gmail.com
POSBUS 12298, BRAND-HOF, BLOEMFONTEIN, 9324

COW VALUE	93
114	Calving Ease Value
94	Calf Growth Value
94	Milk Value
97	Maintenance Value
93	Fertility Value
GROWTH VALUE	92
CARCASS VALUE	93
PRODUCTION VALUE	91

LOGIX GENETICS | GENETICA — EBV Analysis 2025-08-19

Calf and Mother				Fertility			
Birth Dir.	Birth Mat.	Wean Dir.	Wean Mat.	Scr. Circ.	Heifer Fert.	Cow Fert.	Longev.
103	115	94	94	84	101	80	105
69%	41%	65%	44%	70%	33%	22%	42%

Post-Wean Growth			Frame			Carcass		
Post Wean	ADG	FCR	Mature Weight	Height	Length	EMA	Fat	Mar
92	95	101	103	96	87	98	109	65
48%	61%	15%	40%	72%	69%	63%	57%	56%

Birth Weight	205D Weight	365D Weight	540D Weight	Avg. Carcass Weight
32kg	214kg | 88 (13)	-	-	0

Myostatin	
Q204X	Free
NT821	Free
F94L	Free

SELLER REMARKS: BAIE LEKKER BUL OM JOU VERSE MEE OOP TE MAAK.

© Compiled by the South African Stud Book and Livestock Improvement Association
All Pedigree- and Performance Data is as recorded on LOGIX on 01 September 2025

LOT 19 (M)

SGL 220007

EENSGEVONDEN SGL 220007

Kuddeboek	SP
Geb. dtm	2022-09-21
Oud.	2j 12m
Inteling	8%
DNS	U23869U003

SGL 180006
EENSGEVONDEN TONY
Spn. Mat. -

Ouerskap	Vaar	Moer
DNS	✔	
Genomies		

SGL 130011
EENSGEVONDEN 1311
Oud. 11j | OEK 39m | TKP 362d
Kalwers 9 | Gespeen 5 | Spn. Mat. -
Gem. SI 113 | KKG - | KKS 48.8
Kalwings: 17-01, 17-12, 18-11, 19-11, 20-10, 21-10, 22-09, 23-11, 24-12

MLR 150712 PcPc
VICTORIO SHREK 712
Spn. Mat. -

SGL 150012
EENSGEVONDEN EENSGEVONDEN 1500
Oud. 9j | OEK 36m | TKP 452d
Kalwers 6 | Gespeen 5 | Spn. Mat. -
Gem. SI 91 | KKG - | KKS 48.8

PV 090076
PRINSVLEI MILTOPPEL
Spn. Mat. -

SGL 080035
EENSGEVONDEN 0035
Oud. 8j | OEK 37m | TKP 358d
Kalwers 5 | Gespeen 3 | Spn. Mat. -
Gem. SI 106 | KKG - | KKS 48.8

MLR 060395
VICTORIO (ZZ) 395

MLR 090513 PcPc
VICTORIO W-UDDER 513
Oud. 14j | Gem. SI 105
Kalwers 9 | Gespeen 3

PV 090076
PRINSVLEI MILTOPPEL

SGL 110012
EENSGEVONDEN 201112
Oud. 9j | Gem. SI 105
Kalwers 6 | Gespeen 4

PV 050013
PRINSVLEI MILCLOUD

PV 020068
PRINSVLEI TOPPELENE
Oud. 9j | Gem. SI 92
Kalwers 6 | Gespeen 1

MLR 010205
VICTORIO ROB'S 01 205

DW 970230
BUNGAREE DW97230
Oud. 11j | Gem. SI 101
Kalwers 9 | Gespeen 4

ELIM TRUST
Excelsior, Free State
0832441462
bornman@therugby.co.za
POSBUS 76,,EXCELSIOR, 9760

KOEIWAARDE	89
119	Kalfgemak Waarde
86	Kalfgroei Waarde
97	Melk Waarde
99	Onderhoudswaarde
98	Vrugbaarheidswaarde
GROEI WAARDE	-
KARKAS WAARDE	86
PRODUKSIE WAARDE	-

LOGIX GENETICS | GENETIKA — EBV Analise 2025-08-19

Kalf en Moeder				Vrugbaarheid			
Geb. Dir.	Geb. Mat.	Spn. Dir.	Spn. Mat.	Skr. Omtr.	Vers Vrugb.	Koei Vrugb.	Lanklew.
110	114	86	97	89	101	91	104
70%	48%	51%	43%	27%	38%	19%	46%

Na-Speen Groei			Raam			Karkas		
Na-Speen	GDT	VOV	Volw. Gewig	Hoogte	Lengte	OSO	Vet	Mar
84	84	87	100	85	87	84	86	88
28%	24%	10%	26%	29%	28%	14%	13%	13%

Geb. Gewig	205D Gewig	365D Gewig	540D Gewig	Gem. Karkas Gewig
29kg	208kg | 95 (2)	-	-	0

Miostatien	
Q204X	Skoon
NT821	Skoon
F94L	Skoon

VERKOPER OPMERKINGS:

LOT 20 (M)

LD 230016

MIQUILINE BLACK PEARL LD 230016

Kuddeboek	SP
Geb. dtm	2023-10-31
Oud.	1j 11m
Inteling	1%
DNS	U23179U002

BD 200419 PcPc
BODEEL EOS
Spn. Mat. -

Ouerskap	Vaar	Moer
DNS	✔	✔
Genomies		

LD 170110
MIQUILINE BLACK PEARL 170110
Oud. 7j | OEK 23m | TKP 358d
Kalwers 5 | Gespeen 2 | Spn. Mat. -
Gem. SI 85 | KKG - | KKS -
Kalwings: 19-11, 20-12, 21-10, 22-10, 23-10

WB 160139 PcPc
MEQUATLING BEEFY BURT
Spn. Mat. -

BD 170058
BODEEL BONITA
Oud. 8j | OEK 31m | TKP 358d
Kalwers 6 | Gespeen 5 | Spn. Mat. -
Gem. SI 105 | KKG - | KKS -

WB 120137
MEQUATLING MATADOR
Spn. Mat. -

LD 120033
MIQUILINE BLACK PEARL 1233
Oud. 12j | OEK 27m | TKP 373d
Kalwers 10 | Gespeen 3 | Spn. Mat. -
Gem. SI 95 | KKG - | KKS -

WB 090105
MEQUATLING BAZOOKA

WB 130368
MEQUATLING JO-JO 130368
Oud. 5j | Gem. SI 111
Kalwers 4 | Gespeen 3

JMS 120760 PcPc
VANSIA JMS12760

BD 080086
BODEEL BD0886
Oud. 10j | Gem. SI 108
Kalwers 7 | Gespeen 6

26P
RED FINE LINE MULBERRY 26P

WB 080213
MEQUATLING RED LAUREN
Oud. 12j | Gem. SI 94
Kalwers 7 | Gespeen 7

CRE 080295
EPWORTH IRONWOOD MAX

HR 060441
WOODVIEW BLACK PEARL 6 441
Oud. 11j | Gem. SI 101
Kalwers 8 | Gespeen 3

LOUWS BOERDERY TRUST
Koffiefontein, Free State
0832500210
dirklouw@gmail.com
POSBUS 27,,KOFFIEFONTEIN, 9986

KOEIWAARDE	97
100	Kalfgemak Waarde
95	Kalfgroei Waarde
89	Melk Waarde
96	Onderhoudswaarde
117	Vrugbaarheidswaarde
GROEI WAARDE	102
KARKAS WAARDE	99
PRODUKSIE WAARDE	97

LOGIX GENETICS | GENETIKA — EBV Analise 2025-08-19

Kalf en Moeder				Vrugbaarheid			
Geb. Dir.	Geb. Mat.	Spn. Dir.	Spn. Mat.	Skr. Omtr.	Vers Vrugb.	Koei Vrugb.	Lanklew.
98	101	95	89	89	120	107	107
67%	44%	64%	44%	46%	39%	26%	46%

Na-Speen Groei			Raam			Karkas		
Na-Speen	GDT	VOV	Volw. Gewig	Hoogte	Lengte	OSO	Vet	Mar
95	98	94	104	99	103	98	107	97
44%	43%	15%	32%	47%	45%	43%	40%	40%

Geb. Gewig	205D Gewig	365D Gewig	540D Gewig	Gem. Karkas Gewig
32kg	239kg | 96 (3)	-	-	0

Miostatien	
Q204X	Skoon
NT821	Skoon
F94L	Skoon

VERKOPER OPMERKINGS: MOOI BALANS. DIEP EN BREED.

© Compiled by the South African Stud Book and Livestock Improvement Association
All Pedigree- and Performance Data is as recorded on LOGIX on 01 September 2025

LOT 21 (M)

GJA 220017

AGGIE ROMEO

Herd Book	SP
Birth date	2022-11-29
Age	2y 10m
Inbreeding	1%
DNA	U13295U003

X22
BIEBER ROUSE SAMURAI X22
Wean Mat. -

Parentage	Sire	Dam
DNA	✔	
Genomic		

GJA 160004
AGGIE CLAUDS
Age 9y | AFC 28m | ICP 410d
Calves 6 | Weaned 3 | Wean Mat. -
Avg. WI 103 | CCB - | CCW -
Calvings: 18-06, 19-07, 20-07, 21-11, 22-11, 24-01

B221L
LCC CHEYENNE B221L
Wean Mat. -

R31
GHR MARITA R31
Age 23y | AFC - | ICP -
Calves - | Weaned - | Wean Mat. -
Avg. WI - | CCB - | CCW -

MDB 120146
MDB FRONT RUNNER 146
Wean Mat. -

RC 110001
MIDLANDS BLOSSOM
Age 13y | AFC 32m | ICP 402d
Calves 9 | Weaned 4 | Wean Mat. -
Avg. WI 98 | CCB - | CCW -

1038594
BFCK CHEROKEE CNYN 4912

559783
HXC 701G
Age 32y | Avg. WI -
Calves - | Weaned -

8000
BIEBER BOONE 8000

M03
GHR M03 MARITA
Age 24y | Avg. WI -
Calves - | Weaned -

6295
S A V HERITAGE 6295

WB 010396
MEQUATLING BETSY 1 396
Age 13y | Avg. WI 97
Calves 9 | Weaned 8

ROY82632
LODI PRINCE 2632

SP 980029
MARSHMOOR 98 2
Age 13y | Avg. WI 110
Calves 9 | Weaned 7

PREMIER ACCESS CONTROL

Welkom, Free State
0825784783
tessa@cycadestates.co.za

POSBUS 58557,,DELAREY, 2114

COW VALUE	115
75	Calving Ease Value
124	Calf Growth Value
99	Milk Value
95	Maintenance Value
99	Fertility Value
GROWTH VALUE	109
CARCASS VALUE	112
PRODUCTION VALUE	114

LOGIX GENETICS GENETICS EBV Analysis 2025-08-19

Calf and Mother				Fertility			
Birth Dir.	Birth Mat.	Wean Dir.	Wean Mat.	Scr. Circ.	Heifer Fert.	Cow Fert.	Longev.
75	93	124	99	96	101	100	98
69%	51%	49%	46%	44%	39%	25%	51%

Post-Wean Growth			Frame			Carcass		
Post Wean	ADG	FCR	Mature Weight	Height	Length	EMA	Fat	Mar
122	110	107	105	112	111	110	106	105
44%	40%	19%	35%	44%	43%	29%	27%	26%

Birth Weight	205D Weight	365D Weight	540D Weight	Avg. Carcass Weight
47kg	223kg | *100 (1)*	-	-	0

Myostatin	
Q204X	Free
NT821	Free
F94L	Free

SELLER REMARKS: BAIE MOOI ROOI BUL. BAIE NETJIES OOR DIE KRUIS.

LOT 22 (M)

GJJ 240005

HEYDAY BRIANA BOLD

COMMERCIAL

This is a commercial animal

Herd Book	NFR
Birth date	2024-03-01
Age	1y 7m
Inbreeding	0%
DNA	U18273U005

175AAN PcPc
E&B RIVAL 175
Wean Mat. -

Parentage	Sire	Dam
DNA	✔	
Genomic		

BD 200247
BODEEL BRIANA 15
Age 5y | AFC 29m | ICP 364d
Calves 3 | Weaned 2 | Wean Mat. -
Avg. WI 100 | CCB 5.48 | CCW -
Calvings: 23-02, 24-03, 25-01

71122 PcPc
DEER VALLEY GROWTH FUND
Wean Mat. -

8180AAN
E&B LADY PLUS 8180
Age 17y | AFC - | ICP -
Calves - | Weaned - | Wean Mat. -
Avg. WI - | CCB 5.48 | CCW -

WB 160126
MEQUATLING WB160126
Wean Mat. -

BD 120041
BODEEL BRIANA 8
Age 10y | AFC 30m | ICP 370d
Calves 7 | Weaned 5 | Wean Mat. -
Avg. WI 99 | CCB 5.48 | CCW -

1682
BASIN PAYWEIGHT 1682

35113
DEER VALLEY RITA 35113
Age 16y | Avg. WI -
Calves - | Weaned -

17585576
CONNEALY CONFIDEN PLUS

086AAN
E&B LADY PRIMESTAR 086
Age 30y | Avg. WI -
Calves - | Weaned -

WB 090105
MEQUATLING BAZOOKA

WB 130472
MEQUATLING BARDOLENA 130472
Age 5y | Avg. WI 121
Calves 4 | Weaned 2

JK 080036
WENSPAN JK0836

BD 060270
BODEEL BD 060270
Age 10y | Avg. WI 106
Calves 6 | Weaned 5

MR JANKIELSOHN & DR. O'HANLON

Welkom, Free State
0824605030
gavin@wwsires.co.za

JACOMI 123,,WESSELSBRON, 9466

COW VALUE	110
87	Calving Ease Value
113	Calf Growth Value
107	Milk Value
97	Maintenance Value
97	Fertility Value
GROWTH VALUE	-
CARCASS VALUE	107
PRODUCTION VALUE	-

LOGIX GENETICS GENETICS EBV Analysis 2025-08-19

Calf and Mother				Fertility			
Birth Dir.	Birth Mat.	Wean Dir.	Wean Mat.	Scr. Circ.	Heifer Fert.	Cow Fert.	Longev.
90	91	113	107	95	103	95	96
63%	33%	35%	26%	26%	23%	16%	36%

Post-Wean Growth			Frame			Carcass		
Post Wean	ADG	FCR	Mature Weight	Height	Length	EMA	Fat	Mar
113	108	101	102	102	106	109	108	92
30%	24%	8%	20%	26%	25%	21%	20%	20%

Birth Weight	205D Weight	365D Weight	540D Weight	Avg. Carcass Weight
34kg	277kg | *100 (1)*	-	-	0

Myostatin	
Q204X	Free
NT821	Free
F94L	Free

SELLER REMARKS: UIT DIE PRATIGE BRIANA-FAMILIE. DIE RIVAL NAGESLAG DOEN GOED.

© Compiled by the South African Stud Book and Livestock Improvement Association
All Pedigree- and Performance Data is as recorded on LOGIX on 01 September 2025

LOT 23 (M)

LD 230015
MIQUILINE 23 015

Kuddeboek	SP
Geb. dtm	2023-05-07
Oud.	2j 4m
Inteling	1%
DNS	U23179U005

DJP 200008
PARKER DJP 200008
Spn. Mat. -

Ouerskap	Vaar	Moer
DNS	✔	
Genomies		

BH 120039
BONHAVEN 0685 BRONWYN 12 39
Oud. 11j | OEK 39m | TKP 386d
Kalwers 8 | Gespeen 6 | Spn. Mat. -
Gem. SI 102 | KKG - | KKS -
Kalwings: 15-12, 17-03, 18-03, 19-02, 19-11, 21-02, 22-02, 23-05

FG 170556
FREDERICKSBURG FG170556
Spn. Mat. -

DJP 170073
PARKER DJP 170073
Oud. 6j | OEK 33m | TKP 383d
Kalwers 3 | Gespeen 1 | Spn. Mat. -
Gem. SI 100 | KKG - | KKS -

CP 096025
VEEJAY SAKIC 09 6025
Spn. Mat. -

PJB 060085
BONHAVEN 003108 BRONWYN 0685
Oud. 11j | OEK 36m | TKP 361d
Kalwers 5 | Gespeen 4 | Spn. Mat. -
Gem. SI 102 | KKG - | KKS -

1441
S A V RESOURCE 1441

WB 060165
MEQUATLING HARRIETTE 060165
Oud. 12j | Gem. SI 100
Kalwers 9 | Gespeen 8

ACM 120033
MILAGRO LENNOX 1233

DJP 130222
PARKER DJP 130222
Oud. 5j | Gem. SI 100
Kalwers 2 | Gespeen 1

SIXM832S
RED SIX MILE SAKIC 832S

CP 034065
VEEJAY 03 4065
Oud. 10j | Gem. SI 108
Kalwers 8 | Gespeen 6

WB 030175
MEQUATLING CHIEF RUNNING BULL

CP 003108
VEEJAY BRONWYN 00 3108
Oud. 9j | Gem. SI 111
Kalwers 6 | Gespeen 6

LOUWS BOERDERY TRUST
Koffiefontein, Free State
0832500210
dirklouw@gmail.com

POSBUS 27,,KOFFIEFONTEIN, 9986

KOEIWAARDE	96
99	Kalfgemak Waarde
95	Kalfgroei Waarde
100	Melk Waarde
101	Onderhoudswaarde
103	Vrugbaarheidswaarde
GROEI WAARDE	91
KARKAS WAARDE	92
PRODUKSIE WAARDE	94

LOGIX GENETICS • GENETICA
EBV Analise 2025-08-19

Kalf en Moeder				Vrugbaarheid			
Geb. Dir.	Geb. Mat.	Spn. Dir.	Spn. Mat.	Skr. Omtr.	Vers Vrugb.	Koei Vrugb.	Lanklew.
99	98	95	100	93	98	104	105
66%	47%	55%	46%	43%	39%	25%	47%

Na-Speen Groei			Raam			Karkas		
Na-Speen	GDT	VOV	Volw. Gewig	Hoogte	Lengte	OSO	Vet	Mar
94	91	93	98	94	97	94	100	91
44%	40%	13%	29%	44%	42%	39%	37%	36%

Geb. Gewig	205D Gewig	365D Gewig	540D Gewig	Gem. Karkas Gewig
38kg	195kg | *100 (1)*	-	-	0

Miostatien	
Q204X	Skoon
NT821	Skoon
F94L	Skoon

VERKOPER OPMERKINGS: QUICK MATURER. GOEIE DIEPTE LEKKER DIK.

LOT 24 (M)

WPR 230008
WPR WPR 230008

KOMMERSIEEL
Hierdie is n kommersiële dier

Kuddeboek	NFR
Geb. dtm	2023-11-13
Oud.	1j 10m
Inteling	2%

PHD 120027
HIDE-A-WAYS WING COMMANDER
Spn. Mat. -

Ouerskap	Vaar	Moer
DNS		
Genomies		

HR 120034
WOODVIEW WANDA
Oud. 12j | OEK 39m | TKP 477d
Kalwers 7 | Gespeen 4 | Spn. Mat. -
Gem. SI 102 | KKG - | KKS -
Kalwings: 16-01, 18-01, 19-01, 20-01, 21-01, 22-12, 23-11

10T
RHRA EZ 537 10T
Spn. Mat. -

JAN 082177
ANVOS MARIE 2177
Oud. 15j | OEK 35m | TKP 411d
Kalwers 11 | Gespeen 12 | Spn. Mat. -
Gem. SI 103 | KKG - | KKS -

HR 100344
WOODVIEW ATHLETE 10 344
Spn. Mat. -

HR 090990
WOODVIEW HR051835
Oud. 7j | OEK 31m | TKP 417d
Kalwers 2 | Gespeen 2 | Spn. Mat. -
Gem. SI 108 | KKG - | KKS -

86R
RHRA ADVANCE 274 86R

537R
RHRA MATTIE ICE 161 537R
Oud. 23j | Gem. SI -
Kalwers - | Gespeen -

JAN 041541
ANVOS NO DOUBT 1541

JAN 031454
ANVOS ROOI MARIE 1454
Oud. 6j | Gem. SI 112
Kalwers 4 | Gespeen 3

RR 050162
RIVERRANCH 05 0162

HR 070473
WOODVIEW STARQUEST 7 473
Oud. 3j | Gem. SI 103
Kalwers 2 | Gespeen 1

5110
GMRA LARAMIE 5110

HR 051835
WOODVIEW HR051835
Oud. 5j | Gem. SI -
Kalwers 3 | Gespeen -

BRIELLA ANGUS STOET
Bloemfontein, Free State
0828859783
wpretorius41@gmail.com

POSBUS 17547,,BAINSVLEI, 9338

KOEIWAARDE	104
94	Kalfgemak Waarde
111	Kalfgroei Waarde
111	Melk Waarde
92	Onderhoudswaarde
81	Vrugbaarheidswaarde
GROEI WAARDE	107
KARKAS WAARDE	113
PRODUKSIE WAARDE	104

LOGIX GENETICS • GENETICA
EBV Analise 2025-08-19

Kalf en Moeder				Vrugbaarheid			
Geb. Dir.	Geb. Mat.	Spn. Dir.	Spn. Mat.	Skr. Omtr.	Vers Vrugb.	Koei Vrugb.	Lanklew.
95	95	111	111	113	81	89	92
69%	55%	57%	50%	46%	46%	29%	54%

Na-Speen Groei			Raam			Karkas		
Na-Speen	GDT	VOV	Volw. Gewig	Hoogte	Lengte	OSO	Vet	Mar
111	106	92	108	109	118	110	103	99
43%	45%	21%	36%	48%	47%	44%	43%	42%

Geb. Gewig	205D Gewig	365D Gewig	540D Gewig	Gem. Karkas Gewig
38kg	254kg | *100 (1)*	-	-	0

Miostatien	
Q204X	Nie Getoets
NT821	Nie Getoets
F94L	Nie Getoets

VERKOPER OPMERKINGS:

© Compiled by the South African Stud Book and Livestock Improvement Association
All Pedigree- and Performance Data is as recorded on LOGIX on 01 September 2025

LOT 25(1) (F)

VL 180005 *PcPc*

VREDENHEIM NELMARIE

Herd Book	SP
Birth date	2018-05-29
Age	7y 4m
Inbreeding	1%
DNA	USC041358
AFC	30m
Calves	6
Weaned	5
Avg. WI	97
ICP	346d

PV 150112
PRINSVLEI PV150112
Wean Mat. -

Parentage	Sire	Dam
DNA		
Genomic		

VL 080005
WYNLAND NELLIE MON 05
Age 13y | AFC 32m | ICP 406d
Calves 9 | Weaned 6 | Wean Mat. -
Avg. WI 108 | CCB 4.86 | CCW 37.9
Calvings: 10-11, 11-10, 13-03, 14-03, 15-03, 17-07, 18-05, 19-07, 20-12

MLR 070423
VICTORIO WAR LORD 423
Wean Mat. -

8141
LEACHMAN HEAVENLY 8141

DV K 0850
DE-VILLIERSHOF BARRED DVK 850
Age 9y | Avg. WI 117
Calves 7 | Weaned 1

PV 060035
PRINSVLEI HER ELNA
Age 11y | AFC 35m | ICP 389d
Calves 8 | Weaned 2 | Wean Mat. -
Avg. WI 89 | CCB 4.86 | CCW 37.9

LC 000034
TARZAN HEAVENLY 00 34

PV 020072
PRINSVLEI ELNA CLOUD
Age 5y | Avg. WI -
Calves 3 | Weaned -

VL 030005
WYNLAND BEZ NELSON 5
Wean Mat. -

SP 950008
MARSHMOOR IMPRESSIVE BOY

VL 970018
WYNLAND 1897
Age 13y | Avg. WI 94
Calves 8 | Weaned 2

VL 020015
WYNLAND BEZ MONU CAR 15
Age 22y | AFC 35m | ICP 439d
Calves 4 | Weaned 2 | Wean Mat. -
Avg. WI 95 | CCB 4.86 | CCW 37.9

G 970432
CARWIN RED G97 432

VL 980045
WYNLAND BEZ DEST MONUMENT 45
Age 8y | Avg. WI -
Calves 2 | Weaned -

VREDENHEIM (EDMS) BEPERK
Bloemfontein, Free State
basie@vredenheim.co.za
POSBUS 369,,STELLENBOSCH, 7599

COW VALUE	65
88	Calving Ease Value
69	Calf Growth Value
104	Milk Value
101	Maintenance Value
101	Fertility Value
GROWTH VALUE	66
CARCASS VALUE	63
PRODUCTION VALUE	61

Last Calf	
Calf ID	VL 250006 (M)
Birth Date	2025-08-21
Sire ID	RFC 200005

Calvings: 20-11, 21-10, 22-10, 23-10, 24-09, 25-08

Myostatin	
Q204X	Free
NT821	Free
F94L	Free

LOGIX GENETICS | GENETIKA — EBV Analysis 2025-08-19

Calf and Mother				Fertility			
Birth Dir.	Birth Mat.	Wean Dir.	Wean Mat.	Scr. Circ.	Heifer Fert.	Cow Fert.	Longev.
94	90	69	104	49	111	93	97
74%	68%	66%	65%	47%	55%	26%	58%

Post-Wean Growth			Frame			Carcass		
Post Wean	ADG	FCR	Mature Weight	Height	Length	EMA	Fat	Mar
65	68	77	98	78	61	60	90	98
42%	41%	29%	55%	48%	46%	30%	27%	26%

Birth Weight	205D Weight	365D Weight	540D Weight	Avg. Carcass Weight
33kg	303kg | *101 (6)*	-	-	0

SELLER REMARKS: HALFSUSTERS UIT ONS BEKENDE SKOU KOEI NELLIE WAT ALTYD GOED PRESTEER HET. DRAGTIG EN DIE KOPER MOET DNA DOEN VIR VADERSKAP VAN DIE KALWERS.

LOT 25(2) (F)

VL 170018

VREDENHEIM NELMARI 2 DE

Herd Book	SP
Birth date	2017-07-14
Age	8y 2m
Inbreeding	1%
AFC	29m
Calves	6
Weaned	5
Avg. WI	98
ICP	348d

PHD 140007
HIDE-A-WAYS PURE GOLD
Wean Mat. -

Parentage	Sire	Dam
DNA		
Genomic		

VL 080005
WYNLAND NELLIE MON 05
Age 13y | AFC 32m | ICP 406d
Calves 9 | Weaned 6 | Wean Mat. -
Avg. WI 108 | CCB 4.86 | CCW 37.9
Calvings: 10-11, 11-10, 13-03, 14-03, 15-03, 17-07, 18-05, 19-07, 20-12

PHD 110024
HIDE-A-WAYS PATRIOT
Wean Mat. -

RCM 070048
ROECHAMA RCM070048

RCM 070150
ROECHAMA RCM070150
Age 13y | Avg. WI 101
Calves 10 | Weaned 10

PHD 110027
HIDE-A-WAYS PETULA 2
Age 7y | AFC 31m | ICP 391d
Calves 4 | Weaned 3 | Wean Mat. -
Avg. WI 99 | CCB 4.86 | CCW 37.9

RCM 070048
ROECHAMA RCM070048

RCM 070062
ROECHAMA RCM070062
Age 10y | Avg. WI 96
Calves 8 | Weaned 7

VL 030005
WYNLAND BEZ NELSON 5
Wean Mat. -

SP 950008
MARSHMOOR IMPRESSIVE BOY

VL 970018
WYNLAND 1897
Age 13y | Avg. WI 94
Calves 8 | Weaned 2

VL 020015
WYNLAND BEZ MONU CAR 15
Age 22y | AFC 35m | ICP 439d
Calves 4 | Weaned 2 | Wean Mat. -
Avg. WI 95 | CCB 4.86 | CCW 37.9

G 970432
CARWIN RED G97 432

VL 980045
WYNLAND BEZ DEST MONUMENT 45
Age 8y | Avg. WI -
Calves 2 | Weaned -

VREDENHEIM (EDMS) BEPERK
Bloemfontein, Free State
basie@vredenheim.co.za
POSBUS 369,,STELLENBOSCH, 7599

COW VALUE	77
99	Calving Ease Value
75	Calf Growth Value
103	Milk Value
93	Maintenance Value
110	Fertility Value
GROWTH VALUE	75
CARCASS VALUE	69
PRODUCTION VALUE	73

Last Calf	
Calf ID	VL 240012 (F)
Birth Date	2024-09-25
Sire ID	RFC 200005

Calvings: 19-12, 20-12, 21-11, 22-10, 23-11, 24-09

Myostatin	
Q204X	Not Tested
NT821	Not Tested
F94L	Not Tested

LOGIX GENETICS | GENETIKA — EBV Analysis 2025-08-19

Calf and Mother				Fertility			
Birth Dir.	Birth Mat.	Wean Dir.	Wean Mat.	Scr. Circ.	Heifer Fert.	Cow Fert.	Longev.
103	95	75	103	60	116	113	91
78%	74%	72%	74%	34%	44%	31%	62%

Post-Wean Growth			Frame			Carcass		
Post Wean	ADG	FCR	Mature Weight	Height	Length	EMA	Fat	Mar
74	74	77	106	88	77	72	70	95
52%	28%	20%	51%	34%	33%	28%	25%	24%

Birth Weight	205D Weight	365D Weight	540D Weight	Avg. Carcass Weight
33kg	289kg | *107 (3)*	-	548kg | *102 (3)*	0

SELLER REMARKS: HALFSUSTERS UIT ONS BEKENDE SKOU KOEI NELLIE WAT ALTYD GOED PRESTEER HET. DRAGTIG EN DIE KOPER MOET DNA DOEN VIR VADERSKAP VAN DIE KALWERS.

© Compiled by the South African Stud Book and Livestock Improvement Association
All Pedigree- and Performance Data is as recorded on LOGIX on 01 September 2025

LOT 26 (F)

VL 230010
VREDENHEIM UNICE

Kuddeboek	SP
Geb. dtm	2023-10-10
Oud.	1j 11m
Inteling	0%
DNS	U15585U002

ACM 210028
MILAGRO UNRAVEL 2128
Spn. Mat. -

Ouerskap	Vaar	Moer
DNS ✔		
Genomies		

VL 160014
VREDENHEIM VL1614
Oud. 9j | OEK 24m | TKP 396d
Kalwers 7 | Gespeen 7 | Spn. Mat. -
Gem. Sl 103 | KKG - | KKS 39.9
Kalwings: 18-04, 19-05, 20-12, 21-10, 22-11, 23-10, 24-10

0512C
RED DAMAR TRUMP C512
Spn. Mat. -

ACM 140015
MILAGRO HONEY 1415
Oud. 11j | OEK 28m | TKP 359d
Kalwers 10 | Gespeen 7 | Spn. Mat. -
Gem. Sl 96 | KKG - | KKS 39.9

PV 100095
PRINSVLEI MILTRES
Spn. Mat. -

VL 080033
WYNLAND EARLIMP 33
Oud. 10j | OEK 36m | TKP 376d
Kalwers 8 | Gespeen 8 | Spn. Mat. -
Gem. Sl 97 | KKG - | KKS 39.9

SOO 161X
RED SOO LINE POWER EYE 161X

W168
RED DAMAR OH BABY W168
Oud. 19j | Gem. Sl -
Kalwers - | Gespeen -

11X
RED LAZY MC HONKY TONK 11X

BH 110089
BONHAVEN 07101 HONEY 11 89
Oud. 7j | Gem. Sl 98
Kalwers 4 | Gespeen 4

PV 050013
PRINSVLEI MILCLOUD

PV 070033
PRINSVLEI TRESAMINA
Oud. 9j | Gem. Sl 106
Kalwers 5 | Gespeen 1

JMJ 020008
VANESIA IMPACKER

VL 020055
WYNLAND 55
Oud. 6j | Gem. Sl 95
Kalwers 4 | Gespeen 2

VREDENHEIM (EDMS) BEPERK

Bloemfontein, Free State
basie@vredenheim.co.za
POSBUS 369,,STELLENBOSCH, 7599

KOEIWAARDE	87
101	Kalfgemak Waarde
85	Kalfgroei Waarde
103	Melk Waarde
103	Onderhoudswaarde
102	Vrugbaarheidswaarde
GROEI WAARDE	88
KARKAS WAARDE	82
PRODUKSIE WAARDE	85

LOGIX GENETICS / GENETICA — EBV Analise 2025-08-19

Kalf en Moeder				Vrugbaarheid			
Geb. Dir.	Geb. Mat.	Spn. Dir.	Spn. Mat.	Skr. Omtr.	Vers Vrugb.	Koei Vrugb.	Lanklew.
108	91	85	103	78	95	104	107
69%	46%	63%	46%	35%	38%	21%	47%

Na-Speen Groei			Raam			Karkas		
Na-Speen	GDT	VOV	Volw. Gewig	Hoogte	Lengte	OSO	Vet	Mar
90	83	89	96	93	87	77	89	79
47%	32%	25%	31%	36%	35%	27%	25%	25%

Geb. Gewig	205D Gewig	365D Gewig	540D Gewig	Gem. Karkas Gewig
36kg	286kg | *104 (6)*	-	357kg | *103 (6)*	0

Miostatien	
Q204X	Nie Getoets
NT821	Nie Getoets
F94L	Nie Getoets

VERKOPER OPMERKINGS: OOP VERS

LOT 27 (F)

ZDW 230023
GELUKSBRON ANDRAS 2323

Kuddeboek	SP
Geb. dtm	2023-08-26
Oud.	2j 1m
Inteling	1%

WB 180016
MEQUATLING WB180016
Spn. Mat. -

Ouerskap	Vaar	Moer
DNS		
Genomies		

ZDW 140014 PcPc
GELUKSBRON ZDW 140014
Oud. 11j | OEK 26m | TKP 358d
Kalwers 9 | Gespeen 9 | Spn. Mat. -
Gem. Sl 104 | KKG 6.31 | KKS 41.6
Kalwings: 16-10, 17-11, 18-11, 19-09, 20-10, 21-09, 22-09, 23-08, 24-08

R240
ANDRAS NEW DIRECTION R240
Spn. Mat. -

WB 120195
MEQUATLING FLAMING ALICE 12019
Oud. 12j | OEK 24m | TKP 397d
Kalwers 10 | Gespeen 7 | Spn. Mat. -
Gem. Sl 104 | KKG 6.31 | KKS 41.6

HR 060307
WOODVIEW TOWER POWER 6 307
Spn. Mat. -

ZDW 040460
GELUKSBRON DESI 460
Oud. 14j | OEK 23m | TKP 357d
Kalwers 13 | Gespeen 14 | Spn. Mat. -
Gem. Sl 98 | KKG 6.31 | KKS 41.6

B152
ANDRAS IN FOCUS B152

B111
ANDRAS KURUBA B111
Oud. 21j | Gem. Sl -
Kalwers - | Gespeen -

10T
RHRA EZ 537 10T

WB 050453
MEQUATLING FLAMING ALICE
Oud. 6j | Gem. Sl 110
Kalwers 4 | Gespeen 3

WB 020106
MEQUATLING MAKATEES

HR 010904
WOODVIEW COLD SPRING
Oud. 12j | Gem. Sl 106
Kalwers 8 | Gespeen 6

ZDW 020326
GELUKSBRON COPPER 326

ZDW 010275
GELUKSBRON DESI 275
Oud. 10j | Gem. Sl 116
Kalwers 9 | Gespeen 7

VRIJSTAAT ESTATE

Bloemfontein, Free State
0823791220
nicop@optics.co.za
POSBUS 6294,,BLOEMFONTEIN, 9300

KOEIWAARDE	105
92	Kalfgemak Waarde
115	Kalfgroei Waarde
88	Melk Waarde
83	Onderhoudswaarde
103	Vrugbaarheidswaarde
GROEI WAARDE	120
KARKAS WAARDE	120
PRODUKSIE WAARDE	108

LOGIX GENETICS / GENETICA — EBV Analise 2025-08-19

Kalf en Moeder				Vrugbaarheid			
Geb. Dir.	Geb. Mat.	Spn. Dir.	Spn. Mat.	Skr. Omtr.	Vers Vrugb.	Koei Vrugb.	Lanklew.
83	107	115	88	132	87	105	118
71%	54%	68%	56%	52%	43%	33%	54%

Na-Speen Groei			Raam			Karkas		
Na-Speen	GDT	VOV	Volw. Gewig	Hoogte	Lengte	OSO	Vet	Mar
111	122	115	119	136	118	112	112	93
56%	48%	20%	50%	74%	71%	39%	37%	37%

Geb. Gewig	205D Gewig	365D Gewig	540D Gewig	Gem. Karkas Gewig
40kg	255kg | *99 (15)*	-	377kg | *97 (7)*	0

Miostatien	
Q204X	Nie Getoets
NT821	Nie Getoets
F94L	Nie Getoets

VERKOPER OPMERKINGS: VERS MET UITSTEKENDE WAARDES - KOEIWAARDE 106 GROEIWAARDE 120 PRODUKSIE WAARDE 109.

© Compiled by the South African Stud Book and Livestock Improvement Association
All Pedigree- and Performance Data is as recorded on LOGIX on 01 September 2025

LOT 28 (F)

VS 230007

MCLAREN VS230007

Herd Book	SP
Birth date	2023-10-25
Age	1y 11m
Inbreeding	1%

Parentage	Sire	Dam
DNA		
Genomic		

MLR 170771 PcPc
VICTORIO 678 598 771
Wean Mat. -

MLR 140678
VICTORIO EVEREST 678
Wean Mat. -

MLR 120584
VICTORIO (RR/367) 584

MLR 070430
VICTORIO SANDRA(51/155) 430
Age 13y | Avg. WI 105
Calves 5 | Weaned 1

MLR 120598
VICTORIO SUZIE (RR/452) 598
Age 6y | AFC 36m | ICP 390d
Calves 3 | Weaned 2 | Wean Mat. -
Avg. WI 100 | CCB 7.92 | CCW 43.5

RR 040052
RIVER RANCH 04 0052

MLR 080452
VICTORIO SUZIE SG 219 452
Age 11y | Avg. WI 101
Calves 8 | Weaned 2

DW 151134
BUNGAREE DW151134
Age 9y | AFC 35m | ICP 466d
Calves 6 | Weaned 4 | Wean Mat. -
Avg. WI 100 | CCB 7.92 | CCW 43.5
Calvings: 18-09, 19-11, 20-12, 22-01, 23-10, 25-02

ZDW 100028 P
GELUKSBRON TOWER 1028
Wean Mat. -

HR 060307
WOODVIEW TOWER POWER 6 307

ZDW 050499
GELUKSBRON DESI 499
Age 13y | Avg. WI 112
Calves 12 | Weaned 12

DW 060500 PP
BUNGAREE CANCAN
Age 9y | AFC 36m | ICP 440d
Calves 6 | Weaned 4 | Wean Mat. -
Avg. WI 98 | CCB 7.92 | CCW 43.5

KD 030187
MAKOJALO NOEGUEL PROS 2

DW 020347
BUNGAREE 02 347
Age 5y | Avg. WI 99
Calves 2 | Weaned 1

VRIJSTAAT ESTATE
Bloemfontein, Free State
0823791220
nicop@optics.co.za
POSBUS 6294,,BLOEMFONTEIN, 9300

COW VALUE	90
116	Calving Ease Value
85	Calf Growth Value
101	Milk Value
113	Maintenance Value
90	Fertility Value
GROWTH VALUE	86
CARCASS VALUE	82
PRODUCTION VALUE	87

LOGIX EBV Analysis 2025-08-19

Calf and Mother				Fertility			
Birth Dir.	Birth Mat.	Wean Dir.	Wean Mat.	Scr. Circ.	Heifer Fert.	Cow Fert.	Longev.
115	104	85	101	74	83	100	98
71%	48%	68%	48%	49%	45%	25%	47%

Post-Wean Growth			Frame			Carcass		
Post Wean	ADG	FCR	Mature Weight	Height	Length	EMA	Fat	Mar
85	80	86	87	89	79	79	95	104
50%	46%	14%	37%	75%	72%	33%	29%	29%

Birth Weight	205D Weight	365D Weight	540D Weight	Avg. Carcass Weight
35kg	216kg | 104 (19)	262kg | 112 (19)	-	0

Myostatin	
Q204X	Not Tested
NT821	Not Tested
F94L	Not Tested

SELLER REMARKS: TYSON-DOGTER MET GEBOORTEGEMAK 116 MELKWAARDE 103 ONDERHOUD 113.

LOT 29 (F)

ATR 150017

ATR150017

Herd Book	A
Birth date	2015-11-10
Age	9y 10m
Inbreeding	0%
AFC	
Calves	6
Weaned	4
Avg. WI	92
ICP	388d

Parentage	Sire	Dam
DNA		
Genomic		

A.J. TACK
Bloemfontein, Free State
0824136226
tackandries@gmail.com
POSBUS 12298, BRAND-HOF, BLOEMFONTEIN, 9324

Last Calf	
Calf ID	ATR 250010 (F)
Birth Date	2025-02-02
Sire ID	ATR 210061

Calvings: 19-10, 21-01, 21-12, 23-02, 24-01, 25-02

COW VALUE	-
59	Calving Ease Value
105	Calf Growth Value
93	Milk Value
-	Maintenance Value
-	Fertility Value
GROWTH VALUE	-
CARCASS VALUE	-
PRODUCTION VALUE	-

LOGIX EBV Analysis 2025-08-19

Calf and Mother				Fertility			
Birth Dir.	Birth Mat.	Wean Dir.	Wean Mat.	Scr. Circ.	Heifer Fert.	Cow Fert.	Longev.
78	59	105	93	91	-	-	42
57%	64%	46%	61%	34%			43%

Post-Wean Growth			Frame			Carcass		
Post Wean	ADG	FCR	Mature Weight	Height	Length	EMA	Fat	Mar
98	88	-	-	91	90	-	-	-
20%	27%			35%	33%			

Birth Weight	205D Weight	365D Weight	540D Weight	Avg. Carcass Weight
-	-	-	-	0

Myostatin	
Q204X	Not Tested
NT821	Not Tested
F94L	Not Tested

SELLER REMARKS: 3 IN 1 VERKOOP MET VERSKALF ATR25-10

© Compiled by the South African Stud Book and Livestock Improvement Association
All Pedigree- and Performance Data is as recorded on LOGIX on 01 September 2025

LOT 30 (F)

ATR 160002

ATR160002

Kuddeboek	A
Geb. dtm	2016-09-15
Oud.	9j
Inteling	0%
OEK	
Kalwers	6
Gespeen	3
Gem. SI	100
TKP	388d

Ouerskap	Vaar	Moer
DNS		
Genomies		

A.J. TACK

Bloemfontein, Free State
0824136226
tackandries@gmail.com
POSBUS 12298, BRAND-HOF, BLOEMFONTEIN, 9324

Laaste Kalf	
Kalf ID	ATR 250114 (M)
Geb. datum	2025-02-02
Vaar ID	BD 200201

Kalwings: 19-10, 20-11, 21-11, 23-04, 24-03, 25-02

Miostatien	
Q204X	Nie Getoets
NT821	Nie Getoets
F94L	Nie Getoets

KOEIWAARDE	-
92	Kalfgemak Waarde
103	Kalfgroei Waarde
105	Melk Waarde
101	Onderhoudswaarde
-	Vrugbaarheidswaarde
GROEI WAARDE	-
KARKAS WAARDE	-
PRODUKSIE WAARDE	-

LOGIX EBV Analise 2025-08-19

Kalf en Moeder				Vrugbaarheid			
Geb. Dir.	Geb. Mat.	Spn. Dir.	Spn. Mat.	Skr. Omtr.	Vers Vrugb.	Koei Vrugb.	Lanklew.
100	88	103	105	-	110	-	49
58%	65%	43%	58%		22%		44%

Na-Speen Groei			Raam			Karkas		
Na-Speen	GDT	VOV	Volw. Gewig	Hoogte	Lengte	OSO	Vet	Mar
96	-	-	98	-	-	-	-	-
33%			28%					

Geb. Gewig	205D Gewig	365D Gewig	540D Gewig	Gem. Karkas Gewig
-	-	-	-	0

VERKOPER OPMERKINGS: 3 IN 1 VERKOOP MET BULKALF ATR25-114

LOT 31 (F)

ATR 220031

ATAKA ATR220031

Kuddeboek	B
Geb. dtm	2022-12-19
Oud.	2j 9m
Inteling	0%
OEK	25m
Kalwers	1
Gespeen	0
Gem. SI	-
TKP	-

ZDW 180015
GELUKSBRON MAGIC 1815
Spn. Mat. -

RCM 080101
ROECHAMA MAGIC MAN
Spn. Mat. -

AC 050077
LOUMOTTA MAJOR MAN

RCM 050112
ROECHAMA RCM05112
Oud. 9j | Gem. SI 117
Kalwers 7 | Gespeen 4

ZDW 140012
GELUKSBRON GILIOMEE 1412
Oud. 7j | OEK 31m | TKP 343d
Kalwers 6 | Gespeen 6 | Spn. Mat. -
Gem. SI 104 | KKG 8.97 | KKS 49.9

CP 044400
VEEJAY BOSUN 4400

PV 040101
PRINSVLEI SAM'S GINA
Oud. 13j | Gem. SI 102
Kalwers 11 | Gespeen 10

Ouerskap	Vaar	Moer
DNS		
Genomies		

ATR 200108
ATAKA 20 0108
Oud. 4j | OEK - | TKP 341d
Kalwers 3 | Gespeen 3 | Spn. Mat. -
Gem. SI 109 | KKG 8.97 | KKS 49.9

Kalwings: 22-12, 23-10, 24-10

A.J. TACK

Bloemfontein, Free State
0824136226
tackandries@gmail.com
POSBUS 12298, BRAND-HOF, BLOEMFONTEIN, 9324

Laaste Kalf	
Kalf ID	ATR 250007 (F)
Geb. datum	2025-01-26
Vaar ID	JK 200032

Kalwings: 25-01

Miostatien	
Q204X	Nie Getoets
NT821	Nie Getoets
F94L	Nie Getoets

KOEIWAARDE	88
113	Kalfgemak Waarde
76	Kalfgroei Waarde
114	Melk Waarde
106	Onderhoudswaarde
102	Vrugbaarheidswaarde
GROEI WAARDE	84
KARKAS WAARDE	86
PRODUKSIE WAARDE	85

LOGIX EBV Analise 2025-08-19

Kalf en Moeder				Vrugbaarheid			
Geb. Dir.	Geb. Mat.	Spn. Dir.	Spn. Mat.	Skr. Omtr.	Vers Vrugb.	Koei Vrugb.	Lanklew.
141	106	76	114	94	112	112	76
66%	50%	60%	44%	30%	33%	20%	44%

Na-Speen Groei			Raam			Karkas		
Na-Speen	GDT	VOV	Volw. Gewig	Hoogte	Lengte	OSO	Vet	Mar
81	86	85	92	99	92	94	87	99
49%	27%	11%	30%	30%	29%	22%	21%	20%

Geb. Gewig	205D Gewig	365D Gewig	540D Gewig	Gem. Karkas Gewig
28kg	177kg | 102 (9)	-	319kg | 92 (3)	0

VERKOPER OPMERKINGS: 3 IN 1 VERKOOP MET VERSKALF ATR25-07

© Compiled by the South African Stud Book and Livestock Improvement Association
All Pedigree- and Performance Data is as recorded on LOGIX on 01 September 2025

LOT 32 (F)

DTD 230019

DAMES DTD 230019

Herd Book	SP
Birth date	2023-09-26
Age	1y 12m
Inbreeding	1%
DNA	G240203

RCM 200036 PcPc
ROECHAMA RCM 200036
Wean Mat. -

Parentage	Sire	Dam
DNA	✔	
Genomic		

KDL 180032
BLAIRMORE KDL1832
Age 6y | AFC 26m | ICP 346d
Calves 5 | Weaned 5 | Wean Mat. -
Avg. WI 94 | CCB - | CCW 43.7
Calvings: 20-11, 21-09, 22-11, 23-09, 24-08

RCM 170016
ROECHAMA LEONARD
Wean Mat. -

RCM 170081
ROECHAMA RCM 170081
Age 8y | AFC 35m | ICP 372d
Calves 6 | Weaned 4 | Wean Mat. -
Avg. WI 102 | CCB - | CCW 43.7

KDL 119195
BLAIRMORE KDL119195
Wean Mat. -

KDL 140238
BLAIRMORE KDL140238
Age 5y | AFC 36m | ICP 373d
Calves 3 | Weaned 1 | Wean Mat. -
Avg. WI 103 | CCB - | CCW 43.7

RCM 130008
ROECHAMA RCM 130008
RCM 140169
ROECHAMA RCM 140169
Age 6y | Avg. WI 101
Calves 3 | Weaned 3
RCM 140026
ROECHAMA RCM 140026
RCM 130188
ROECHAMA RCM 130188
Age 6y | Avg. WI 106
Calves 2 | Weaned 2
5204R
SCHULER FLAT IRON 5204R
ML 050015
MR RED 007 BERRY
Age 10y | Avg. WI 111
Calves 7 | Weaned 1
KDL 111120
BLAIRMORE KDL111120
KDL 120086
BLAIRMORE KDL1286
Age 7y | Avg. WI 97
Calves 2 | Weaned 2

HDP AGRI SOLUTIONS
Bloemfontein, Free State
0823069358
daniedames@gmail.com
7 BOONSTRA STRAAT, UNIVERSITAS RIF, BLOEMFONTEIN, 9301

COW VALUE	98
91	Calving Ease Value
97	Calf Growth Value
99	Milk Value
101	Maintenance Value
110	Fertility Value
GROWTH VALUE	85
CARCASS VALUE	87
PRODUCTION VALUE	94

Myostatin	
Q204X	Not Tested
NT821	Not Tested
F94L	Not Tested

LOGIX GENETICS / GENETIKA — EBV Analysis 2025-08-19

Calf and Mother				Fertility			
Birth Dir.	Birth Mat.	Wean Dir.	Wean Mat.	Scr. Circ.	Heifer Fert.	Cow Fert.	Longev.
87	102	97	99	99	104	115	103
69%	44%	64%	46%	41%	34%	20%	43%

Post-Wean Growth			Frame			Carcass		
Post Wean	ADG	FCR	Mature Weight	Height	Length	EMA	Fat	Mar
93	86	89	99	100	98	99	87	84
31%	37%	9%	26%	41%	40%	36%	34%	33%

Birth Weight	205D Weight	365D Weight	540D Weight	Avg. Carcass Weight
39kg	204kg | *85 (7)*	-	-	0

SELLER REMARKS: BREE VERS. REG VIR DIE BUL UIT DIE BEKENDE BLAIRMORE EN ROECHAMA LYNE.

LOT 33 (F)

DTD 230028

DAMES DTD 230028

Herd Book	SP
Birth date	2023-10-14
Age	1y 11m
Inbreeding	1%
DNA	G240207

RCM 200036 PcPc
ROECHAMA RCM 200036
Wean Mat. -

Parentage	Sire	Dam
DNA	✔	
Genomic		

MLR 200863 PcPc
VICTORIO WILMA(KB/15.02) 863
Age 4y | AFC 35m | ICP -
Calves 1 | Weaned 1 | Wean Mat. -
Avg. WI 105 | CCB - | CCW -
Calvings: 23-10

RCM 170016
ROECHAMA LEONARD
Wean Mat. -

RCM 170081
ROECHAMA RCM 170081
Age 8y | AFC 35m | ICP 372d
Calves 6 | Weaned 4 | Wean Mat. -
Avg. WI 102 | CCB - | CCW -

MLR 130625 PcPc
VICTORIO KANONBERG
Wean Mat. -

VL 150002
VREDENHEIM VL1502
Age 10y | AFC 29m | ICP 393d
Calves 7 | Weaned 4 | Wean Mat. -
Avg. WI 95 | CCB - | CCW -

RCM 130008
ROECHAMA RCM 130008
RCM 140169
ROECHAMA RCM 140169
Age 6y | Avg. WI 101
Calves 3 | Weaned 3
RCM 140026
ROECHAMA RCM 140026
RCM 130188
ROECHAMA RCM 130188
Age 6y | Avg. WI 106
Calves 2 | Weaned 2
RR 040052
RIVER RANCH 04 0052
A 010047
AUCDEEN LULU 0147
Age 16y | Avg. WI 109
Calves 10 | Weaned 6
911U
RED NORTHLINE ROCKSTAR 911U
VL 080033
WYNLAND EARLIMP 33
Age 10y | Avg. WI 97
Calves 8 | Weaned 8

HDP AGRI SOLUTIONS
Bloemfontein, Free State
0823069358
daniedames@gmail.com
7 BOONSTRA STRAAT, UNIVERSITAS RIF, BLOEMFONTEIN, 9301

COW VALUE	93
95	Calving Ease Value
96	Calf Growth Value
99	Milk Value
99	Maintenance Value
99	Fertility Value
GROWTH VALUE	84
CARCASS VALUE	81
PRODUCTION VALUE	89

Myostatin	
Q204X	Not Tested
NT821	Not Tested
F94L	Not Tested

LOGIX GENETICS / GENETIKA — EBV Analysis 2025-08-19

Calf and Mother				Fertility			
Birth Dir.	Birth Mat.	Wean Dir.	Wean Mat.	Scr. Circ.	Heifer Fert.	Cow Fert.	Longev.
91	102	96	99	97	90	108	102
69%	39%	62%	40%	45%	33%	18%	42%

Post-Wean Growth			Frame			Carcass		
Post Wean	ADG	FCR	Mature Weight	Height	Length	EMA	Fat	Mar
92	81	84	100	94	92	96	79	85
34%	41%	12%	21%	45%	44%	41%	38%	37%

Birth Weight	205D Weight	365D Weight	540D Weight	Avg. Carcass Weight
29kg	232kg | *105 (7)*	-	-	0

SELLER REMARKS: VROEG RYP VERS REG VIR DIE BUL UIT DIE BEKENDE VICTORIO EN ROECHAMA LYNE.

© Compiled by the South African Stud Book and Livestock Improvement Association
All Pedigree- and Performance Data is as recorded on LOGIX on 01 September 2025

LOT 34 (F)

VL 230012
VREDENHEIM MERCIA

Kuddeboek	SP
Geb. dtm	2023-10-12
Oud.	1j 11m
Inteling	0%
DNS	U15585U004

ACM 210028
MILAGRO UNRAVEL 2128
Spn. Mat. -

Ouerskap	Vaar	Moer
DNS	✔	✔
Genomies		

0512C
RED DAMAR TRUMP C512
Spn. Mat. -

SOO 161X
RED SOO LINE POWER EYE 161X

W168
RED DAMAR OH BABY W168
Oud. 19j | Gem. SI -
Kalwers - | Gespeen -

ACM 140015
MILAGRO HONEY 1415
Oud. 11j | OEK 28m | TKP 359d
Kalwers 10 | Gespeen 7 | Spn. Mat. -
Gem. SI 96 | KKG - | KKS 37.7

11X
RED LAZY MC HONKY TONK 11X

BH 110089
BONHAVEN 07101 HONEY 11 89
Oud. 7j | Gem. SI 98
Kalwers 4 | Gespeen 4

VL 200007
VREDENHEIM WILNA
Oud. 3j | OEK 23m | TKP 380d
Kalwers 2 | Gespeen 1 | Spn. Mat. -
Gem. SI 101 | KKG - | KKS 37.7
Kalwings: 22-09, 23-10

JMS 180158
VANSIA REMINGTON
Spn. Mat. -

JMS 120721
VANSIA BENTLEY

JMS 100572
VANSIA JMS10572
Oud. 13j | Gem. SI 105
Kalwers 10 | Gespeen 8

JMS 180137
VANSIA JMS 18 137
Oud. 4j | OEK 30m | TKP 378d
Kalwers 2 | Gespeen 2 | Spn. Mat. -
Gem. SI 104 | KKG - | KKS 37.7

34A
RED TER RON PARKER 34A

JMS 130823 PcPc
VANSIA JMS 13 823
Oud. 11j | Gem. SI 105
Kalwers 9 | Gespeen 7

VREDENHEIM (EDMS) BEPERK
Bloemfontein, Free State
basie@vredenheim.co.za
POSBUS 369,,STELLENBOSCH, 7599

KOEIWAARDE	94
104	Kalfgemak Waarde
98	Kalfgroei Waarde
93	Melk Waarde
99	Onderhoudswaarde
93	Vrugbaarheidswaarde
GROEI WAARDE	101
KARKAS WAARDE	98
PRODUKSIE WAARDE	94

LOGIX GENETICS | GENETICA — EBV Analise 2025-08-19

Kalf en Moeder				Vrugbaarheid			
Geb. Dir.	Geb. Mat.	Spn. Dir.	Spn. Mat.	Skr. Omtr.	Vers Vrugb.	Koei Vrugb.	Lanklew.
101	103	98	93	88	95	82	109
67%	40%	61%	40%	36%	31%	20%	42%

Na-Speen Groei			Raam			Karkas		
Na-Speen	GDT	VOV	Volw. Gewig	Hoogte	Lengte	OSO	Vet	Mar
101	102	105	101	109	97	91	95	96
48%	33%	27%	35%	36%	35%	32%	30%	30%

Geb. Gewig	205D Gewig	365D Gewig	540D Gewig	Gem. Karkas Gewig
32kg	275kg | *101 (6)*	-	330kg | *98 (6)*	0

Miostatien	
Q204X	Nie Getoets
NT821	Nie Getoets
F94L	Nie Getoets

VERKOPER OPMERKINGS: OOP VERS

LOT 35 (F)

VL 230018
VREDENHEIM COLETTE

Kuddeboek	SP
Geb. dtm	2023-10-18
Oud.	1j 11m
Inteling	0%
DNS	U15585U010

ACM 210028
MILAGRO UNRAVEL 2128
Spn. Mat. -

Ouerskap	Vaar	Moer
DNS	✔	
Genomies		

0512C
RED DAMAR TRUMP C512
Spn. Mat. -

SOO 161X
RED SOO LINE POWER EYE 161X

W168
RED DAMAR OH BABY W168
Oud. 19j | Gem. SI -
Kalwers - | Gespeen -

ACM 140015
MILAGRO HONEY 1415
Oud. 11j | OEK 28m | TKP 359d
Kalwers 10 | Gespeen 7 | Spn. Mat. -
Gem. SI 96 | KKG - | KKS 42.6

11X
RED LAZY MC HONKY TONK 11X

BH 110089
BONHAVEN 07101 HONEY 11 89
Oud. 7j | Gem. SI 98
Kalwers 4 | Gespeen 4

ACM 160027
MILAGRO NELLIE 1627E
Oud. 7j | OEK 35m | TKP 396d
Kalwers 5 | Gespeen 5 | Spn. Mat. -
Gem. SI 95 | KKG - | KKS 42.6
Kalwings: 19-06, 20-08, 21-08, 22-10, 23-10

2R
RED CORNER CREEK CASH 2R
Spn. Mat. -

2204
RED PIE ATLANTIC 2204

59L
RED NORTHLINE PEINCESS 59L
Oud. 25j | Gem. SI -
Kalwers - | Gespeen -

VL 080005
WYNLAND NELLIE MON 05
Oud. 13j | OEK 32m | TKP 406d
Kalwers 9 | Gespeen 6 | Spn. Mat. -
Gem. SI 108 | KKG - | KKS 42.6

VL 030005
WYNLAND BEZ NELSON 5

VL 020015
WYNLAND BEZ MONU CAR 15
Oud. 22j | Gem. SI 95
Kalwers 4 | Gespeen 2

VREDENHEIM (EDMS) BEPERK
Bloemfontein, Free State
basie@vredenheim.co.za
POSBUS 369,,STELLENBOSCH, 7599

KOEIWAARDE	91
96	Kalfgemak Waarde
95	Kalfgroei Waarde
94	Melk Waarde
99	Onderhoudswaarde
100	Vrugbaarheidswaarde
GROEI WAARDE	93
KARKAS WAARDE	91
PRODUKSIE WAARDE	90

LOGIX GENETICS | GENETICA — EBV Analise 2025-08-19

Kalf en Moeder				Vrugbaarheid			
Geb. Dir.	Geb. Mat.	Spn. Dir.	Spn. Mat.	Skr. Omtr.	Vers Vrugb.	Koei Vrugb.	Lanklew.
98	95	95	94	81	101	90	110
69%	46%	50%	46%	36%	39%	20%	46%

Na-Speen Groei			Raam			Karkas		
Na-Speen	GDT	VOV	Volw. Gewig	Hoogte	Lengte	OSO	Vet	Mar
100	93	105	101	102	85	86	101	87
39%	33%	23%	36%	36%	35%	31%	29%	28%

Geb. Gewig	205D Gewig	365D Gewig	540D Gewig	Gem. Karkas Gewig
36kg	256kg | *100 (1)*	-	313kg | *89 (6)*	0

Miostatien	
Q204X	Nie Getoets
NT821	Nie Getoets
F94L	Nie Getoets

VERKOPER OPMERKINGS: OOP VERS

© Compiled by the South African Stud Book and Livestock Improvement Association
All Pedigree- and Performance Data is as recorded on LOGIX on 01 September 2025

LOT 36 (F)

VS 230042

MCLAREN VS230042

Herd Book	SP
Birth date	2023-11-30
Age	1y 10m
Inbreeding	4%

MLR 170771 PcPc
VICTORIO 678 598 771
Wean Mat. -

Parentage	Sire	Dam
DNA		
Genomic		

MLR 140678
VICTORIO EVEREST 678
Wean Mat. -

MLR 120584
VICTORIO (RR/367) 584

MLR 070430
VICTORIO SANDRA(51/155) 430
Age 13y | Avg. WI 105
Calves 5 | Weaned 1

MLR 120598
VICTORIO SUZIE (RR/452) 598
Age 6y | AFC 36m | ICP 390d
Calves 3 | Weaned 2 | Wean Mat. -
Avg. WI 100 | CCB - | CCW 35.2

RR 040052
RIVER RANCH 04 0052

MLR 080452
VICTORIO SUZIE SG 219 452
Age 11y | Avg. WI 101
Calves 8 | Weaned 2

SGL 200012
EENSGEVONDEN SGL 200012
Age 4y | AFC 37m | ICP 333d
Calves 2 | Weaned 2 | Wean Mat. -
Avg. WI 101 | CCB - | CCW 35.2
Calvings: 23-11, 24-10

A 160432
AUCDEEN BIG BOSS
Wean Mat. -

WB 110385
MEQUATLING COACH

DPM 090009
TARASVALE TARASVALE 0909
Age 11y | Avg. WI 101
Calves 7 | Weaned 8

SGL 160002
EENSGEVONDEN EENSGEVONDEN
Age 8y | AFC 25m | ICP 431d
Calves 6 | Weaned 4 | Wean Mat. -
Avg. WI 100 | CCB - | CCW 35.2

PV 100040
PRINSVLEI MARTIN

SGL 110002
EENSGEVONDEN 201102
Age 12y | Avg. WI 101
Calves 8 | Weaned 6

VRIJSTAAT ESTATE
Bloemfontein, Free State
0823791220
nicop@optics.co.za
POSBUS 6294,,BLOEMFONTEIN, 9300

COW VALUE	90
109	Calving Ease Value
99	Calf Growth Value
87	Milk Value
95	Maintenance Value
85	Fertility Value
GROWTH VALUE	86
CARCASS VALUE	88
PRODUCTION VALUE	87

LOGIX EBV Analysis 2025-08-19

Calf and Mother				Fertility			
Birth Dir.	Birth Mat.	Wean Dir.	Wean Mat.	Scr. Circ.	Heifer Fert.	Cow Fert.	Longev.
101	110	99	87	82	68	106	96
70%	43%	64%	44%	47%	43%	18%	44%

Post-Wean Growth			Frame			Carcass		
Post Wean	ADG	FCR	Mature Weight	Height	Length	EMA	Fat	Mar
96	85	86	106	81	92	83	98	104
45%	43%	14%	33%	74%	71%	31%	28%	27%

Myostatin	
Q204X	Not Tested
NT821	Not Tested
F94L	Not Tested

Birth Weight	205D Weight	365D Weight	540D Weight	Avg. Carcass Weight
35kg	193kg | *112 (3)*	237kg | *102 (19)*	-	0

SELLER REMARKS: TYSON-DOGTER MET GEBOORTEGEMAK 110 KALFGROEI 98 ONDERHOUD 96.

LOT 37 (F)

ATR 220014

ATAKA ATR220014

Herd Book	B
Birth date	2022-11-08
Age	2y 10m
Inbreeding	0%

RCM 180110
ROECHAMA RCM 180110
Wean Mat. -

Parentage	Sire	Dam
DNA		
Genomic		

34A
RED TER RON PARKER 34A
Wean Mat. -

18Y
TER RON PARK PLACE 18Y

164Y
RED TER RON DIAMOND MIST 164Y
Age 16y | Avg. WI -
Calves - | Weaned -

RCM 130152
ROECHAMA RCM 130152
Age 7y | AFC 31m | ICP 415d
Calves 4 | Weaned 4 | Wean Mat. -
Avg. WI 108 | CCB 6.98 | CCW 32.6

HR 100466
WOODVIEW HR 100466

RCM 010104
ROECHAMA RCM 01 104
Age 12y | Avg. WI 85
Calves 9 | Weaned 1

ATR 120018
ATR120018
Age 11y | AFC - | ICP 373d
Calves 3 | Weaned 3 | Wean Mat. -
Avg. WI 99 | CCB 6.98 | CCW 32.6
Calvings: 21-12, 22-11, 23-12

A.J. TACK
Bloemfontein, Free State
0824136226
tackandries@gmail.com
POSBUS 12298, BRAND-HOF, BLOEMFONTEIN, 9324

COW VALUE	100
76	Calving Ease Value
115	Calf Growth Value
88	Milk Value
91	Maintenance Value
99	Fertility Value
GROWTH VALUE	95
CARCASS VALUE	104
PRODUCTION VALUE	98

LOGIX EBV Analysis 2025-08-19

Calf and Mother				Fertility			
Birth Dir.	Birth Mat.	Wean Dir.	Wean Mat.	Scr. Circ.	Heifer Fert.	Cow Fert.	Longev.
81	87	115	88	115	98	121	76
64%	39%	61%	43%	39%	30%	16%	44%

Post-Wean Growth			Frame			Carcass		
Post Wean	ADG	FCR	Mature Weight	Height	Length	EMA	Fat	Mar
108	96	89	110	108	110	111	93	109
61%	36%	9%	23%	40%	39%	21%	20%	20%

Myostatin	
Q204X	Not Tested
NT821	Not Tested
F94L	Not Tested

Birth Weight	205D Weight	365D Weight	540D Weight	Avg. Carcass Weight
40kg	266kg | *109 (15)*	303kg | *115 (15)*	394kg | *92 (14)*	0

SELLER REMARKS: DRAGTIGE VERS AANHANGSEL B

© Compiled by the South African Stud Book and Livestock Improvement Association
All Pedigree- and Performance Data is as recorded on LOGIX on 01 September 2025

LOT 38 (F)

ATR 220023

ATAKA ATR220023

Kuddeboek	B
Geb. dtm	2022-11-22
Oud.	2j 10m
Inteling	0%

ZDW 180015
GELUKSBRON MAGIC 1815
Spn. Mat. -

Ouerskap	Vaar	Moer
DNS		
Genomies		

RCM 080101
ROECHAMA MAGIC MAN
Spn. Mat. -

AC 050077
LOUMOTTA MAJOR MAN

RCM 050112
ROECHAMA RCM05112
Oud. 9j | Gem. SI 117
Kalwers 7 | Gespeen 4

ZDW 140012
GELUKSBRON GILIOMEE 1412
Oud. 7j | OEK 31m | TKP 343d
Kalwers 6 | Gespeen 6 | Spn. Mat. -
Gem. SI 104 | KKG 7.43 | KKS 42.4

CP 044400
VEEJAY BOSUN 4400

PV 040101
PRINSVLEI SAM'S GINA
Oud. 13j | Gem. SI 102
Kalwers 11 | Gespeen 10

ATR 200121
ATAKA 20 0121
Oud. 4j | OEK - | TKP 401d
Kalwers 3 | Gespeen 2 | Spn. Mat. -
Gem. SI 95 | KKG 7.43 | KKS 42.4

Kalwings: 22-11, 23-11, 25-02

A.J. TACK
Bloemfontein, Free State
0824136226
tackandries@gmail.com
POSBUS 12298, BRAND-HOF, BLOEMFONTEIN, 9324

KOEIWAARDE	79
97	Kalfgemak Waarde
68	Kalfgroei Waarde
121	Melk Waarde
116	Onderhoudswaarde
100	Vrugbaarheidswaarde
GROEI WAARDE	77
KARKAS WAARDE	75
PRODUKSIE WAARDE	75

LOGIX EBV Analise 2025-08-19

Kalf en Moeder				Vrugbaarheid			
Geb. Dir.	Geb. Mat.	Spn. Dir.	Spn. Mat.	Skr. Omtr.	Vers Vrugb.	Koei Vrugb.	Lanklew.
155	100	68	121	77	117	109	70
64%	42%	59%	42%	34%	33%	20%	44%

Na-Speen Groei			Raam			Karkas		
Na-Speen	GDT	VOV	Volw. Gewig	Hoogte	Lengte	OSO	Vet	Mar
79	77	77	82	84	77	85	82	92
60%	30%	11%	30%	35%	33%	26%	24%	24%

Geb. Gewig	205D Gewig	365D Gewig	540D Gewig	Gem. Karkas Gewig
20kg	206kg | *90 (15)*	228kg | *94 (15)*	366kg | *91 (14)*	0

Miostatien	
Q204X	Nie Getoets
NT821	Nie Getoets
F94L	Nie Getoets

VERKOPER OPMERKINGS: DRAGTIGE VERS AANHANGSEL B

LOT 39 (F)

ATR 220029

ATAKA ATR220029

Kuddeboek	B
Geb. dtm	2022-12-16
Oud.	2j 9m
Inteling	0%

RCM 190061 PcPc
ROECHAMA RCM 190061
Spn. Mat. -

Ouerskap	Vaar	Moer
DNS		
Genomies		

RCM 170016
ROECHAMA LEONARD
Spn. Mat. -

RCM 130008
ROECHAMA RCM 130008

RCM 140169
ROECHAMA RCM 140169
Oud. 6j | Gem. SI 101
Kalwers 3 | Gespeen 3

RCM 160122
ROECHAMA RCM 160122
Oud. 6j | OEK 34m | TKP 367d
Kalwers 3 | Gespeen 3 | Spn. Mat. -
Gem. SI 97 | KKG 7.32 | KKS 44.8

PHD 130042
HIDE-A-WAYS MELODY MAN

RCM 140050
ROECHAMA RCM 140050
Oud. 3j | Gem. SI 97
Kalwers 1 | Gespeen 1

ATR 200123
ATAKA 20 0123
Oud. 4j | OEK - | TKP 344d
Kalwers 3 | Gespeen 3 | Spn. Mat. -
Gem. SI 117 | KKG 7.32 | KKS 44.8

Kalwings: 22-12, 23-11, 24-11

A.J. TACK
Bloemfontein, Free State
0824136226
tackandries@gmail.com
POSBUS 12298, BRAND-HOF, BLOEMFONTEIN, 9324

KOEIWAARDE	108
96	Kalfgemak Waarde
106	Kalfgroei Waarde
102	Melk Waarde
92	Onderhoudswaarde
111	Vrugbaarheidswaarde
GROEI WAARDE	95
KARKAS WAARDE	98
PRODUKSIE WAARDE	105

LOGIX EBV Analise 2025-08-19

Kalf en Moeder				Vrugbaarheid			
Geb. Dir.	Geb. Mat.	Spn. Dir.	Spn. Mat.	Skr. Omtr.	Vers Vrugb.	Koei Vrugb.	Lanklew.
90	104	106	102	102	103	134	83
64%	38%	59%	40%	43%	26%	15%	40%

Na-Speen Groei			Raam			Karkas		
Na-Speen	GDT	VOV	Volw. Gewig	Hoogte	Lengte	OSO	Vet	Mar
99	98	92	107	104	105	100	85	111
48%	38%	7%	15%	43%	42%	39%	36%	36%

Geb. Gewig	205D Gewig	365D Gewig	540D Gewig	Gem. Karkas Gewig
34kg	199kg | *113 (9)*	-	371kg | *106 (3)*	0

Miostatien	
Q204X	Nie Getoets
NT821	Nie Getoets
F94L	Nie Getoets

VERKOPER OPMERKINGS: DRAGTIGE VERS AANHANGSEL B

© Compiled by the South African Stud Book and Livestock Improvement Association
All Pedigree- and Performance Data is as recorded on LOGIX on 01 September 2025

LOT 40 (F)

ATR 220033

ATAKA ATR220033

Herd Book	B
Birth date	2022-11-20
Age	2y 10m
Inbreeding	0%

ZDW 160019
GELUKSBRON POWER 1619
Wean Mat. -

Parentage	Sire	Dam
DNA		
Genomic		

RCM 080101
ROECHAMA MAGIC MAN
Wean Mat. -

AC 050077
LOUMOTTA MAJOR MAN

RCM 050112
ROECHAMA RCM05112
Age 9y | Avg. WI 117
Calves 7 | Weaned 4

ZDW 040460
GELUKSBRON DESI 460
Age 14y | AFC 23m | ICP 357d
Calves 13 | Weaned 14 | Wean Mat. -
Avg. WI 98 | CCB 6.58 | CCW 33.2

ZDW 020326
GELUKSBRON COPPER 326

ZDW 010275
GELUKSBRON DESI 275
Age 10y | Avg. WI 116
Calves 9 | Weaned 7

ATR 130010
ATR130010
Age 9y | AFC - | ICP 569d
Calves 3 | Weaned 3 | Wean Mat. -
Avg. WI 105 | CCB 6.58 | CCW 33.2
Calvings: 19-10, 21-12, 22-11

A.J. TACK
Bloemfontein, Free State
0824136226
tackandries@gmail.com
POSBUS 12298, BRAND-HOF, BLOEMFONTEIN, 9324

COW VALUE	88
91	Calving Ease Value
90	Calf Growth Value
109	Milk Value
99	Maintenance Value
97	Fertility Value
GROWTH VALUE	84
CARCASS VALUE	84
PRODUCTION VALUE	86

LOGIX GENETICS | GENETIKA
EBV Analysis 2025-08-19

Calf and Mother				Fertility			
Birth Dir.	Birth Mat.	Wean Dir.	Wean Mat.	Scr. Circ.	Heifer Fert.	Cow Fert.	Longev.
97	89	90	109	87	104	119	67
64%	41%	61%	44%	36%	27%	20%	44%

Post-Wean Growth			Frame			Carcass		
Post Wean	ADG	FCR	Mature Weight	Height	Length	EMA	Fat	Mar
85	85	85	100	100	87	92	89	98
48%	32%	12%	29%	37%	36%	21%	19%	19%

Birth Weight	205D Weight	365D Weight	540D Weight	Avg. Carcass Weight
36kg	239kg | 98 (15)	275kg | 104 (15)	-	0

Myostatin	
Q204X	Not Tested
NT821	Not Tested
F94L	Not Tested

SELLER REMARKS: DRAGTIGE VERS AANHANGSEL B

LOT 41 (F)

ATR 230002

ATAKA ATR230002

Herd Book	B
Birth date	2023-01-16
Age	2y 8m
Inbreeding	0%

ZDW 180015
GELUKSBRON MAGIC 1815
Wean Mat. -

Parentage	Sire	Dam
DNA		
Genomic		

RCM 080101
ROECHAMA MAGIC MAN
Wean Mat. -

AC 050077
LOUMOTTA MAJOR MAN

RCM 050112
ROECHAMA RCM05112
Age 9y | Avg. WI 117
Calves 7 | Weaned 4

ZDW 140012
GELUKSBRON GILIOMEE 1412
Age 7y | AFC 31m | ICP 343d
Calves 6 | Weaned 6 | Wean Mat. -
Avg. WI 104 | CCB 7.35 | CCW 35.1

CP 044400
VEEJAY BOSUN 4400

PV 040101
PRINSVLEI SAM'S GINA
Age 13y | Avg. WI 102
Calves 11 | Weaned 10

ATR 180016
ATR180016
Age 6y | AFC - | ICP 361d
Calves 4 | Weaned 2 | Wean Mat. -
Avg. WI 100 | CCB 7.35 | CCW 35.1
Calvings: 22-01, 23-01, 24-01, 24-12

A.J. TACK
Bloemfontein, Free State
0824136226
tackandries@gmail.com
POSBUS 12298, BRAND-HOF, BLOEMFONTEIN, 9324

COW VALUE	89
111	Calving Ease Value
78	Calf Growth Value
115	Milk Value
109	Maintenance Value
97	Fertility Value
GROWTH VALUE	81
CARCASS VALUE	81
PRODUCTION VALUE	85

LOGIX GENETICS | GENETIKA
EBV Analysis 2025-08-19

Calf and Mother				Fertility			
Birth Dir.	Birth Mat.	Wean Dir.	Wean Mat.	Scr. Circ.	Heifer Fert.	Cow Fert.	Longev.
132	93	78	115	92	114	111	64
65%	44%	59%	42%	34%	33%	20%	43%

Post-Wean Growth			Frame			Carcass		
Post Wean	ADG	FCR	Mature Weight	Height	Length	EMA	Fat	Mar
83	82	80	89	95	88	92	84	93
40%	30%	11%	30%	35%	33%	26%	24%	24%

Birth Weight	205D Weight	365D Weight	540D Weight	Avg. Carcass Weight
32kg	164kg | 91 (9)	-	-	0

Myostatin	
Q204X	Not Tested
NT821	Not Tested
F94L	Not Tested

SELLER REMARKS: DRAGTIGE VERS AANHANGSEL B

© Compiled by the South African Stud Book and Livestock Improvement Association
All Pedigree- and Performance Data is as recorded on LOGIX on 01 September 2025

LOT 42 (F)

ATR 230042

ATAKA ATR230042

Kuddeboek	B
Geb. dtm	2023-11-14
Oud.	1j 10m
Inteling	0%

BD 200201
BODEEL ELI
Spn. Mat. -

JK 170037 PcPc
WENSPAN JK170037
Spn. Mat. -

WB 120137
MEQUATLING MATADOR

JK 130023
WENSPAN JK130023
Oud. 10j | Gem. SI 107
Kalwers 8 | Gespeen 7

BD 160199
BODEEL BRIANA 2
Oud. 9j | OEK 29m | TKP 343d
Kalwers 8 | Gespeen 7 | Spn. Mat. -
Gem. SI 104 | KKG 7.81 | KKS 36.7

RCM 110064 PcPc
ROECHAMA RCM110064

BD 120357
BODEEL BRIANA
Oud. 11j | Gem. SI 98
Kalwers 9 | Gespeen 8

Ouderskap	Vaar	Moer
DNS		
Genomies		

ATR 200116
ATAKA 20 0116
Oud. 4j | OEK - | TKP 369d
Kalwers 3 | Gespeen 2 | Spn. Mat. -
Gem. SI 111 | KKG 7.81 | KKS 36.7
Kalwings: 22-11, 23-11, 24-11

A.J. TACK
Bloemfontein, Free State
0824136226
tackandries@gmail.com
POSBUS 12298, BRAND-HOF, BLOEMFONTEIN, 9324

KOEIWAARDE	118
71	Kalfgemak Waarde
124	Kalfgroei Waarde
113	Melk Waarde
85	Onderhoudswaarde
104	Vrugbaarheidswaarde
GROEI WAARDE	105
KARKAS WAARDE	112
PRODUKSIE WAARDE	116

LOGIX GENETICS | GENETICA — EBV Analise 2025-08-19

Kalf en Moeder				Vrugbaarheid			
Geb. Dir.	Geb. Mat.	Spn. Dir.	Spn. Mat.	Skr. Omtr.	Vers Vrugb.	Koei Vrugb.	Lanklew.
80	80	124	113	115	97	129	80
62%	35%	58%	38%	40%	22%	14%	36%

Na-Speen Groei			Raam			Karkas		
Na-Speen	GDT	VOV	Volw. Gewig	Hoogte	Lengte	OSO	Vet	Mar
122	109	95	115	120	118	109	101	118
42%	36%	8%	23%	41%	39%	37%	35%	34%

Geb. Gewig	205D Gewig	365D Gewig	540D Gewig	Gem. Karkas Gewig
44kg	263kg | *112 (12)*	391kg | *123 (11)*	-	0

Miostatien	
Q204X	Nie Getoets
NT821	Nie Getoets
F94L	Nie Getoets

VERKOPER OPMERKINGS: DRAGTIGE VERS AANHANGSEL B

LOT 43 (F)

ATR 230051

ATAKA ATR230051

Kuddeboek	B
Geb. dtm	2023-12-08
Oud.	1j 9m
Inteling	0%

JMS 200293
VANSIA PATRICK
Spn. Mat. -

RCM 140122
ROECHAMA LUCKY
Spn. Mat. -

JMS 110656
VANSIA JMS 11 656

RCM 080029
ROECHAMA RCM080029
Oud. 15j | Gem. SI 104
Kalwers 11 | Gespeen 9

JMS 140893
VANSIA JMS 14 893
Oud. 9j | OEK 36m | TKP 392d
Kalwers 6 | Gespeen 5 | Spn. Mat. -
Gem. SI 105 | KKG 8.27 | KKS 40.2

JMS 100541 PcPc
VANSIA BERTUS

JMS 110616
VANSIA JMS 11 616
Oud. 4j | Gem. SI 93
Kalwers 1 | Gespeen 1

Ouderskap	Vaar	Moer
DNS		
Genomies		

ATR 180010
ATR180010
Oud. 6j | OEK - | TKP 344d
Kalwers 3 | Gespeen 2 | Spn. Mat. -
Gem. SI 99 | KKG 8.27 | KKS 40.2
Kalwings: 22-01, 22-11, 23-12

A.J. TACK
Bloemfontein, Free State
0824136226
tackandries@gmail.com
POSBUS 12298, BRAND-HOF, BLOEMFONTEIN, 9324

KOEIWAARDE	115
70	Kalfgemak Waarde
131	Kalfgroei Waarde
97	Melk Waarde
82	Onderhoudswaarde
97	Vrugbaarheidswaarde
GROEI WAARDE	108
KARKAS WAARDE	117
PRODUKSIE WAARDE	114

LOGIX GENETICS | GENETICA — EBV Analise 2025-08-19

Kalf en Moeder				Vrugbaarheid			
Geb. Dir.	Geb. Mat.	Spn. Dir.	Spn. Mat.	Skr. Omtr.	Vers Vrugb.	Koei Vrugb.	Lanklew.
64	91	131	97	111	93	119	79
63%	36%	58%	39%	40%	24%	16%	38%

Na-Speen Groei			Raam			Karkas		
Na-Speen	GDT	VOV	Volw. Gewig	Hoogte	Lengte	OSO	Vet	Mar
121	110	102	119	118	118	103	111	85
35%	37%	13%	24%	41%	39%	38%	35%	35%

Geb. Gewig	205D Gewig	365D Gewig	540D Gewig	Gem. Karkas Gewig
41kg	247kg | *115 (14)*	-	-	0

Miostatien	
Q204X	Nie Getoets
NT821	Nie Getoets
F94L	Nie Getoets

VERKOPER OPMERKINGS: DRAGTIGE VERS AANHANGSEL B

© Compiled by the South African Stud Book and Livestock Improvement Association
All Pedigree- and Performance Data is as recorded on LOGIX on 01 September 2025

© Compiled by the South African Stud Book and Livestock Improvement Association

© Compiled by the South African Stud Book and Livestock Improvement Association

Dier Info				Actual Values						Expected Breeding Values											Indices			Dam		
LOT	Animal ID	Sex	SEC	Birth Wt (kg)	205d Wt (kg)	CCB *Ratio*	CCW *Ratio*	Length Height *Ratio*	Scr. Circ. *(mm)*	Birth Dir (kg)	Birth Mat (kg)	Wean Dir (kg)	Wean Mat (kg)	Post Wean (kg)	Mature Weight. (kg)	ADG (g/d)	FCR (kg:kg)	Scr. Circ. (mm)	Height. (mm)	Length (mm)	Wean	ADG	Scr. Circ.	Avg. Wean Index	Nr. Calves	Repr. Index
	Breed Average									1.58	0.36	27.6	5.8	52	39	209	-81	22.3	-	45.0						
	Auction Average			35	252	5.93	41.8	1.10	365	1.72	0.44	27.1	6.1	58	41	194	-73	20.6	-	44	102	99	97	102	5.0	109

Dier Info				Actual Values						Expected Breeding Values											Dam		
LOT	Animal ID	Sex	SEC	Birth Wt (kg)	205d Wt (kg)	CCB *Ratio*	CCW *Ratio*	Carcass Weight *kg*	Birth Dir (kg)	Birth Mat (kg)	Wean Dir (kg)	Wean Mat (kg)	12m Weight (kg)	12m Weight (kg)	Mature Weight. (kg)	IMF (%)	Carcas Weight (kg)	EMA (cm2)	Rib Fat. (mm)	Fineness	Avg. Carc Index	Nr. Calves	Repr. Index
	Breed Average								1.58	0.36	27.6	5.8	44.1	60.6	39			0.0	-	-			
	Auction Average			35	252	5.93	41.8	-	1.72	0.44	27.1	6.1	42.4	58	41	-	-	-	-	-	-	5.0	109
1	VS 220005	M	SP	38	220	-	54.8	1.15	370	1.30	0.35	19.6	5.2	41.3	31.9	143	-55	33	-0	33	102	91	122	100	4	105
2	VL 230015	M	SP	36	294	-	37.8	-	-	0.97	0.48	23.8	7.5	58.5	52.4	185	-84	15.5	0	41	105	-	86	107	6	112
3	GJJ 230012	M	SP	35	277	5.36	-	-	-	2.33	0.50	29.4	7.5	68.5	35.7	204	-87	24.2	-1	38	100	-	104	100	4	124
4	ATR 220126	M	SP	34	249	6.25	45	-	-	1.18	-0.14	24.1	7.4	48.8	9.4	222	-93	21	0	40	102	-	97	106	3	110
5	WPR 230003	M	SP	32	280	-	-	-	-	1.68	0.13	27.1	3.6	59.0	43.8	182	-69	22.7	-0	45	100	-	101	100	2	98
6	SGL 220006	M	SP	40	237	-	-	-	-	3.40	0.20	29.0	0.1	55.2	32.7	138	-52	18.3	-1	34	105	-	92	102	3	91
7	LD 230028	M	SP	34	260	-	-	-	-	1.42	0.29	27.6	1.9	65.7	36.4	238	-104	26.9	-0	44	111	-	109	102	7	109
8	DTD 220007	M	SP	36	257	-	-	1.00	350	2.18	-0.22	30.1	5.1	65.4	54.7	266	-104	28.2	5	72	103	106	112	100	3	84
9	GJA 210011	M	SP	43	285	-	-	-	-	2.64	1.34	33.3	10.2	77.5	45.4	295	-115	28.5	-1	50	105	-	113	105	4	103
10	VL 230002	M	SP	31	298	-	-	-	-	0.17	0.28	20.0	6.0	49.1	53.3	129	-54	10.2	0	38	100	-	75	97	10	116
11	ZDW 220013	M	SP	29	297	4.94	64.5	-	-	0.78	-0.48	28.8	4.2	61.8	36.1	277	-103	37	2	65	103	-	130	95	8	124
12	ZDW 220016	M	SP	30	263	4.55	37.9	-	-	0.84	-0.28	20.9	4.2	46.3	57.3	156	-61	22.8	-0	33	90	-	101	90	5	112
13	VL 230003	M	SP	32	295	-	46.9	-	-	0.92	0.23	23.4	8.7	48.3	43.4	210	-80	19.7	0	48	107	-	95	105	3	125
14	VL 230004	M	SP	33	294	-	47.9	-	-	1.57	0.85	29.9	5.7	71.5	47.5	233	-82	11.9	1	51	106	-	79	106	2	130
15	GJJ 230010	M	SP	34	280	5.23	-	-	-	3.10	0.89	38.4	8.7	85.9	47.9	352	-128	29.4	2	67	100	-	115	100	5	112
16	GJJ 240003	M	SP	31	333	4.59	-	-	-	1.55	0.04	37.6	6.0	86.4	56.5	297	-106	29.1	1	67	100	-	114	100	3	113
17	ATR 230125	M	SP	47	277	6.89	47.8	1.16	400	4.06	0.75	42.0	11.4	87.2	70.9	287	-99	37	4	82	111	101	130	111	3	92
18	ATR 230141	M	SP	32	214	7.75	35.7	1.13	340	1.32	-0.30	24.6	4.0	52.9	42.4	186	-83	14.6	-0	32	88	98	84	90	2	125
19	SGL 220007	M	SP	29	208	-	-	-	-	0.64	-0.23	20.1	5.0	42.7	39.2	138	-53	17	-1	32	95	-	89	113	9	109
20	LD 230016	M	SP	32	239	-	-	-	-	1.75	0.31	25.2	2.7	55.6	43.4	200	-69	16.7	-0	49	96	-	89	85	5	112
21	GJA 220017	M	SP	47	223	-	-	-	-	3.92	0.66	40.0	5.5	85.4	44.1	253	-95	20.2	1	57	100	-	96	103	6	103
22	GJJ 240005	M	NFR	34	277	5.33	-	-	-	2.46	0.75	34.1	8.0	75.7	41.4	246	-83	19.9	0	51	100	-	95	100	3	113
23	LD 230015	M	SP	38	195	-	-	-	-	1.65	0.45	25.1	5.7	56.0	36.8	169	-66	18.6	-0	42	100	-	93	102	8	104
24	WPR 230008	M	NFR	38	254	-	-	-	-	2.00	0.56	33.1	9.2	72.3	47.7	236	-64	28.4	1	63	100	-	113	102	7	83

Dier Info				Werklike Syfers						Verwagte Teelwaardes											Indekse			Moeder		
LOT	Dier ID	Geslag	AFD	Geb. Gewig (kg)	205d Gewig (kg)	KKG *Verh.*	KKS *Verh.*	Lengte Hoogte *Verh.*	Skr. Omtr. *(mm)*	Geb Dir (kg)	Geb Mat (kg)	Spn Dir (kg)	Spn Mat (kg)	Na-Spn (kg)	Volw. Gewig (kg)	GDT (g/d)	VOV (kg:kg)	Skr. Omtr. (mm)	Hoogte (mm)	Lengte (mm)	Spn.	GDT	Skr. Omtr.	Gem. Spn. Indeks	Aant. Kalw.	Repr. Indeks
		Ras Gemiddeld								1.58	0.36	27.6	5.8	52	39	209	-81	22.3	-	45.0						
		Aanbod Gemiddeld		35	252	5.93	41.8	1.10	365	1.72	0.44	27.1	6.1	58	41	194	-73	20.6	-	44	102	99	97	102	5.0	109

Dier Info				Werklike Syfers						Verwagte Teelwaardes											Moeder		
LOT	Dier ID	Geslag	AFD	Geb. Gewig (kg)	205d Gewig (kg)	KKG *Verh.*	KKS *Verh.*	Karkas gewig *kg*	Geb Dir (kg)	Geb Mat (kg)	Spn Dir (kg)	Spn Mat (kg)	12m Gewig (kg)	18m Gewig (kg)	Volw. Gewig (kg)	IMF (%)	Karkas Gewig (kg)	EMA (cm2)	Rib Vet (mm)	Vynheid	Gem. Kark. Indeks	Aant. Kalw.	Repr. Indeks
		Ras Gemiddeld							1.58	0.36	27.6	5.8	44.1	60.6	39			0.0	-	-			
		Aanbod Gemiddeld		35	252	5.93	41.8	-	1.72	0.44	27.1	6.1	42.4	58	41	-	-	-	-	-	-	5.0	109
25(2)	VL 170018	V	SP	33	289	4.02	28.8	-	-	1.33	0.60	14.6	6.6	35.3	46.2	92	-32	2.6	-1	22	107	-	60	108	9	106
26	VL 230010	V	SP	36	286	-	37.7	-	-	0.83	0.76	19.8	6.6	51.1	34.3	135	-57	11.4	-0	32	104	-	78	103	7	114
27	ZDW 230023	V	SP	40	255	6.67	46	1.08	-	3.16	0.06	35.4	2.3	71.9	61.6	305	-113	38.1	3	64	99	-	132	104	9	118
28	VS 230007	V	SP	35	216	-	49.9	1.06	-	0.16	0.17	19.7	6.2	44.1	22.6	119	-52	9.3	-1	24	104	-	74	100	6	94
29	ATR 150017	V	A	-	-	-	-	-	-	3.62	2.16	30.1	3.7	0.0	0.0	153	0	17.7	-1	35	-	-	91			-
30	ATR 160002	V	A	-	-	-	-	-	-	1.60	0.89	29.0	7.3	54.7	36.0	0	0		0	0	-	-	-			-
31	ATR 220031	V	B	28	177	7.37	44.8	-	-	-2.16	0.12	15.3	9.9	40.2	28.7	148	-49	19.3	-0	37	102	-	94	109	3	122
32	DTD 230019	V	SP	39	204	-	-	-	-	2.82	0.29	26.2	5.5	52.8	37.2	148	-57	21.7	0	43	85	-	99	94	5	120
33	DTD 230028	V	SP	29	232	-	-	-	-	2.44	0.29	25.3	5.6	52.4	38.8	126	-47	20.8	-0	38	105	-	97	105	1	86
34	VL 230012	V	SP	32	275	-	37.7	-	-	1.48	0.26	26.7	3.7	62.1	39.7	216	-91	16.3	1	42	101	-	88	101	2	125
35	VL 230018	V	SP	36	256	-	35.1	-	-	1.75	0.59	25.1	4.1	62.9	39.8	180	-92	13	0	30	100	-	81	95	5	103
36	VS 230042	V	SP	35	193	-	36.3	1.14	-	1.46	-0.07	27.1	2.1	56.8	45.4	140	-51	13.2	-2	37	112	-	82	101	2	99
37	ATR 220014	V	B	40	266	6.33	39.5	-	-	3.37	0.93	35.1	2.4	67.8	50.9	192	-58	29.5	1	55	109	-	115	99	3	114
38	ATR 220023	V	B	20	206	4.61	40.7	-	-	-3.52	0.38	11.3	11.8	39.6	17.7	107	-32	10.8	-1	22	90	-	77	95	3	108
39	ATR 220029	V	B	34	199	6.39	40.4	-	-	2.50	0.17	30.8	6.2	58.8	47.7	200	-64	23.4	0	50	113	-	102	117	3	121
40	ATR 220033	V	B	36	239	5.57	35.5	-	-	1.88	0.83	22.4	8.4	42.0	38.6	142	-49	15.7	0	32	98	-	87	105	3	69
41	ATR 230002	V	B	32	164	5.61	32.4	-	-	-1.39	0.65	16.4	10.2	43.4	25.3	128	-40	18.3	-0	34	91	-	92	100	4	117
42	ATR 230042	V	B	44	263	8.06	35.6	-	-	3.43	1.22	40.2	9.6	84.0	57.0	249	-71	29.8	2	64	112	-	115	111	3	115
43	ATR 230051	V	B	41	247	7.22	45.1	-	-	4.88	0.77	43.6	4.9	83.1	61.8	253	-86	27.7	1	63	115	-	111	99	3	121

EXPLANATION OF CATALOGUE ABBREVIATIONS		VERDUIDELIKING VAN KATALOGUS AFKORTINGS	
Lot Number	LOT	LOT	Lot Nommer
Estimated breeding value	EBV	EBV	Beraamde teelwaarde
Parentage verification	Parentage	Ouerskap	Ouerskap verifikasie
Age in years	AGE	OUD.	Ouderdom in jaar
Age at First Calving	AFC	OEK	Ouderdom met Eerst Kalwing
Intercalving Period	ICP	TKP	Tussen-Kalf Periode
Number of calvings	Calvings	Kalwings	Aantal kalwings
Number of calves weaned	Weaned	Gespeen	Aantal kalwers gespeen
Average Wean index	Avg. WI	Gem. SI	Gemiddelde speen indeks
Animal identification number	ID	ID	Dier se identifikasie nommer
Herd Book Section	SEC	AFD	Kuddeboek Afdeling
Herd Book Section: Pending Registration	PEN	PEN	Kuddeboek Afdeling: Wag vir Registrasie
Herd Book Section: Not for Registration	NFR	NFR	Kuddeboek Afdeling: Nie vir Registrasie
Herd Book Section: Foundation Generation	FO	FO	Kuddeboek Afdeling: Fondasie Generasie
Herd Book Section: Appendix A	A	A	Kuddeboek Afdeling: Aanhangsel A
Herd Book Section: Appendix B	B	B	Kuddeboek Afdeling: Aanhangsel B
Herd Book Section: Studbook Proper, a registered animal	SP	SP	Kuddeboek Afdeling: Studbook Proper, 'n geregistreerde dier
Genomically Tested	GT	GT	Genomies Getoets
Homozygous Horned (Celtic test)	HH(c)	HH(c)	Homosigoties horings (Celtic toets)
Homozygous Polled (Celtic test)	PP(c)	PP(c)	Homosigotiets Poena (Celtic toets)
Heterozygous Polled (Celtic test)	Pp(c)	Pp(c)	Heterosigoties Poena (Celtic toets)
Phenotypically Polled	P	P	Fenotipies Poena
Birth Direct breeding value	Birth Dir.	Geb. Dir	Geboorte Direk teelwaarde
Wean Direct breeding value	Wean Dir.	Spn. Dir.	Speen Direk teelwaarde
Wean Maternal breeding value	Wean Mat.	SPn. Mat.	Speen Maternaal teelwaarde
Scrotal Circumference	Scr. Circ.	Skr. Omt.	Skrotum omtrek
Heifer Fertility	Heifer Fert.	Vers Vrugb.	Vers Vrugbaarheid
Cow Fertility	Cow Fert.	Koei Vrugb.	Koei Vrugbaarheid
Longevity	Longev.	Lankl.	Lanklewendheid
Mature Weight	Mat. Wt.	Volw. Gewig	Volwasse gewig
Average Daily Gain (g/day)	ADG	GDT	Gemiddelde Daaglikse Toename
Feed Conversion Ratio (kg:kg)	FCR	VOV	Voeromset Verhouding
Eye Muscle Area	EMA	OSO	Oogspier grootte
Backfat Thickness	Fat	Vet	Rugvet Diepte
Marbeling (intra-muscular fat)	Mar	Mar	Marmering (binne-spierse vet)
Actual Birth weight	Birth Wt.	Geb. gewig	Werklike Geboorte gewig
205-day Dam-age corrected weight	205d Wt.	205d gewig	205-dag Moeder-ouderdom gekorrigeerde gewig
365-day weight index	365D Index	365D Indeks	365-dae gewig indeks
540-day weight index	540D Index	540D Indeks	540-dae gewig indeks
Length-Height ratio	LH	LH	Lengte-Hoogte Verhouding
Cow-Calf Birth Ratio	CCG	KKG	Koei-Kalf Geboorte Verhouding
Cow-Calf Wean Ratio	CCW	KKS	Koei-Kalf Speen Verhouding
Average Weaning Index	Avg. WI	Gem. SI	Gemiddelde speen indeks
Number of Calves	Nr. Calves	Aant. Kalw.	Aantal kalwers
Reproduction Index	Repr. Index	Repr. Indeks	Reproduksie indeks
Animal sex: M - Male, F - Female	M / F	M / V	Dier geslag: M - Manlik, V - Vroulik

© Compiled by the South African Stud Book and Livestock Improvement Association