dormer

VAT 5 DORMERVEILING 2025

Afridome Parys *27 September 2025*

LOT 1 (M)

JB 240050

JOHANRI RAM JB240050

Herd Book	SP
Birth date	2024-07-13
Age	1.2 years
Inbreeding	5.95%
Birth Stat.	3

Progeny
None

JB 230079 (1)
JOHANRI RAM JB230079

Parentage	Sire	Dam
DNA		
Genomic		

JB 210172 (3)
JOHANRI EWE JB210172
AFL 23.2 | ILP 366 | EPI 111
Lambed 2 | Lambs 5 | Weaned 5

D 200126
BES RAM D200126

J.O.R RAM JOR 180020

BES OOI D 130014
AFL 16.3 | ILP 376 | EPI 301
Lambed 10 | Lambs 23 | Weaned 21

JB 180082
JOHANRI EWE JB180082
AFL 22 | ILP 368 | EPI 112
Lambed 5 | Lambs 8 | Weaned 8

REMKUIL RAM JT 160062

JOHANRI OOI JB 130067
AFL - | ILP - | EPI 132
Lambed 16 | Lambs 11 | Weaned 11

JB 180050
JOHANRI RAM JB180050

JOHANRI RAM JB160040

JOHANRI OOI JB 100034
AFL - | ILP - | EPI 227
Lambed 19 | Lambs 20 | Weaned 18

BR 130200
BENDRI OOI BR 130200
AFL 19.2 | ILP 385 | EPI 173
Lambed 7 | Lambs 11 | Weaned 10

RHENOSTERBOSRUG RAM AP 100097

KINKO OOI JS 080655
AFL 24.4 | ILP 257 | EPI 124
Lambed 5 | Lambs 7 | Weaned 6

J.A. BARNARD

Lindley, Free State
barnardj226@gmail.com

dormer

LOGIX GENETICS GENERAL
EBV Analysis 2025-09-06

Growth			Reproduction			
Wn. Dir.	Wean Mat.	Post-Wn.	NLW	TWW	AFL	ILP
115	99	111	110	116	111	101
57%	*43%*	*32%*	*31%*	*46%*	*28%*	*23%*

Logix Merit Index	122
Growth Index	118
Reproduction Index	118

Birth Weight	Wean Weight	Post-Wean Weight	Mature Weight	ADG Index	FCR Index	Scrotal Circumference
3kg	60.5kg *(111)*	-	-	-	-	-

SELLER REMARKS: Warrior seun met ongelooflike syfers en bouvorm. Potensiele kuddevaar. Hou 100 strooitjies terug vir eie gebruik. Een van 'n 3-ling.

© Compiled by the South African Stud Book and Livestock Improvement Association

All Pedigree- and Performance Data is as recorded on LOGIX on 17 September 2025

dormer

VAT 5 DORMERVEILING 2025

Afridome Parys *27 September 2025*

LOT 2 (M)

JB 240014

JOHANRI RAM JB240014

Kuddeboek	**SP**
Geb. dtm	**2024-07-09**
Oud.	**1.2 jaar**
Inteling	**7.62%**
Geb. Status	**2**

Nageslag
Geen

JB 220041 (2)
JOHANRI RAM JB220041

Ouerskap	Vaar	Moer
DNS		
Genomies		

JB 210153 (2)
JOHANRI EWE JB210153
OEL 23.7 | ILP 361 | OPI 106
Gelam 2 | Lammers 4 | Gespeen 4

JB 200072
JOHANRI RAM JB200072
- **JOHANRI RAM JB180064**
- **JOHANRI EWE JB180078**
  OEL 22.2 | ILP 365 | OPI 93
  Gelam 4 | Lammers 5 | Gespeen 5

JB 180053
JOHANRI EWE JB180053
OEL 22.4 | ILP 381 | OPI 116
Gelam 5 | Lammers 9 | Gespeen 9
- **JOHANRI BARNARD**
- **JOHANRI OOI JB 120160**
  OEL - | ILP - | OPI 161
  Gelam 11 | Lammers 16 | Gespeen 15

JB 190014
JOHANRI RAM JB190014
- **JOHANRI RAM JB180008**
- **JOHANRI EWE JB180168**
  OEL 21.8 | ILP 383 | OPI 100
  Gelam 5 | Lammers 9 | Gespeen 9

BR 150181
BENDRI OOI BR 150181
OEL 28.3 | ILP 398 | OPI 100
Gelam 5 | Lammers 11 | Gespeen 10
- **KINKO RAM JS 090002**
- **BENDRI OOI BR 130117**
  OEL 16 | ILP 327 | OPI 104
  Gelam 4 | Lammers 6 | Gespeen 4

J.A. BARNARD

Lindley, Free State
barnardj226@gmail.com

dormer

LOGIX GENETIC GENETICA
EBV Analise 2025-09-06

Groei			Reproduksie			
Spn. Dir.	Spn. Mat.	Na-Spn.	GLS	TWW	OEL	ILP
109	**97**	**104**	**92**	**98**	**101**	**103**
58%	*44%*	*31%*	*31%*	*46%*	*30%*	*23%*

Logix Meriete Indeks	106
Groei Indeks	111
Reproduksie Indeks	97

Geboorte Gewig	Speen Gewig	Na-Speen Gewig	Volwasse Gewig	GDT Indeks	VOV Ind.	Skrotumomtrek
4kg	**58.5kg** *(107)*	-	-	-	-	-

VERKOPER OPMERKINGS: Geronimo seun. Besonderse lengte en agterkwart. Uit die Bar One lyn. Potensiele kuddevaar.

© Compiled by the South African Stud Book and Livestock Improvement Association

All Pedigree- and Performance Data is as recorded on LOGIX on 17 September 2025

dormer

VAT 5 DORMERVEILING 2025

Afridome Parys *27 September 2025*

LOT 3 (M)

MK 240039

JAKKALSDANS RAM MK240039

Herd Book	SP
Birth date	2024-08-03
Age	1.1 years
Inbreeding	8.5%
Birth Stat.	1

Progeny

None

Parentage Sire Dam

DNA

Genomic

MK 220024 (3)
JAKKALSDANS RAM MK220024

JB 200073
JOHANRI RAM JB200073

JOHANRI KETTING

JOHANRI EWE JB180018
AFL 23.2 | ILP 364 | EPI 97
Lambed 5 | Lambs 9 | Weaned 7

JB 200008
JOHANRI EWE JB200008
AFL 27.5 | ILP 344 | EPI 112
Lambed 4 | Lambs 9 | Weaned 7

JOHANRI RAM JB180064

JOHANRI EWE JB180037
AFL 22 | ILP 489 | EPI 90
Lambed 4 | Lambs 8 | Weaned 5

DZ 210244 (2)
DROERIVIER OOI DZ 210244
AFL 16 | ILP 337 | EPI 98
Lambed 4 | Lambs 7 | Weaned 4

DZ 190389
DROERIVIER PAYBACK

JOHANRI APOLLO

DROERIVIER OOI DZ 150162
AFL 19.9 | ILP 402 | EPI 124
Lambed 6 | Lambs 11 | Weaned 11

DZ 190180
DROERIVIER OOI DZ 190180
AFL 23.8 | ILP 381 | EPI 120
Lambed 5 | Lambs 10 | Weaned 9

DROERIVIER RAM DZ 180078

DROERIVIER OOI DZ 150147
AFL 16.2 | ILP 337 | EPI 169
Lambed 8 | Lambs 19 | Weaned 19

M. KLOPPER

Hertzogville, Free State
0836270846
marco@hrklopper.co.za

dormer

LOGIX GENETICS GENESIS

EBV Analysis 2025-09-06

Growth			Reproduction			
Wn. Dir.	Wean Mat.	Post-Wn.	NLW	TWW	AFL	ILP
103	93	106	93	94	87	92
45%	*42%*	*32%*	*33%*	*41%*	*30%*	*25%*

Logix Merit Index	96
Growth Index	103
Reproduction Index	89

Birth Weight	Wean Weight	Post-Wean Weight	Mature Weight	ADG Index	FCR Index	Scrotal Circumference
5.9kg	39.3kg *(91)*	-	-	-	-	-

SELLER REMARKS: Payback en Warlord Kleinseun. Potensiële Kuddevaar

© Compiled by the South African Stud Book and Livestock Improvement Association

All Pedigree- and Performance Data is as recorded on LOGIX on 17 September 2025

dormer

VAT 5 DORMERVEILING 2025

Afridome Parys *27 September 2025*

LOT 4 (M)

MK 240058

JAKKALSDANS RAM MK240058

Kuddeboek	**SP**
Geb. dtm	**2024-08-16**
Oud.	**1.1 jaar**
Inteling	**6.44%**
Geb. Status	**2**

Nageslag
Geen

JB 220145 (2)
JOHANRI RAM JB220145

Ouerskap	Vaar	Moer
DNS		
Genomies		

SWH 200116 (1)
SWH EWE SWH200116
OEL 30.3 | ILP 342 | OPI 113
Gelam 4 | Lammers 8 | Gespeen 5

JB 200072
JOHANRI RAM JB200072

- **JOHANRI RAM JB180064**
- **JOHANRI EWE JB180078**
  OEL 22.2 | ILP 365 | OPI 93
  Gelam 4 | Lammers 5 | Gespeen 5

JB 200005
JOHANRI EWE JB200005
OEL 24.7 | ILP 360 | OPI 109
Gelam 3 | Lammers 6 | Gespeen 6

- **JOHANRI KETTING**
- **JOHANRI EWE JB180134**
  OEL 21.7 | ILP 367 | OPI 112
  Gelam 5 | Lammers 11 | Gespeen 9

SWH 180007
SWH RAM SWH180007

- **JOHANRI APOLLO**
- **NOVA BARLETTA EWE NB140349**
  OEL 18.5 | ILP 341 | OPI 121
  Gelam 7 | Lammers 13 | Gespeen 12

SWH 170349
SWH OOI SWH 170349
OEL 35 | ILP 267 | OPI 85
Gelam 3 | Lammers 3 | Gespeen 3

- **ECTA RAM TA 130003**
- **MAMRE EWE HW140060**
  OEL - | ILP - | OPI 111
  Gelam 9 | Lammers 4 | Gespeen 4

M. KLOPPER

Hertzogville, Free State
0836270846
marco@hrklopper.co.za

dormer

LOGIX GENETICS GENETICA
EBV Analise 2025-09-06

Groei			Reproduksie			
Spn. Dir.	Spn. Mat.	Na-Spn.	GLS	TWW	OEL	ILP
102	92	101	102	100	82	96
46%	*43%*	*38%*	*33%*	*42%*	*30%*	*23%*

Logix Meriete Indeks	99
Groei Indeks	102
Reproduksie Indeks	95

Geboorte Gewig	Speen Gewig	Na-Speen Gewig	Volwasse Gewig	GDT Indeks	VOV Ind.	Skrotumomtrek
5.1kg	38.7kg *(90)*	-	-	-	-	-

VERKOPER OPMERKINGS: Eerste Klopper (JB 22 145) seun in die mark. Breë bors met baie goeie beweging.

© Compiled by the South African Stud Book and Livestock Improvement Association

All Pedigree- and Performance Data is as recorded on LOGIX on 17 September 2025

dormer

VAT 5 DORMERVEILING 2025

Afridome Parys *27 September 2025*

LOT 5 (M)

CVM 240075

KALKVLEY RAM CVM 240075

Herd Book	**SP**
Birth date	**2024-04-16**
Age	**1.4 years**
Inbreeding	**13.86%**
Birth Stat.	**1**

Progeny
None

CVM 200050 (1)
KALKVLEY RAM CVM200050

Parentage	Sire	Dam
DNA		
Genomic		

CVM 170025 (2)
KALKVLEY OOI CVM 170025
AFL 18.1 | ILP 660 | EPI 99
Lambed 4 | Lambs 4 | Weaned 2

CVM 170023
KALKVLEY RAM CVM 170023

- **JOHANRI DAPPER**
- **WINTERSHOEK OOI JJ 100197**
  AFL 20 | ILP 300 | EPI 135
  Lambed 7 | Lambs 9 | Weaned 7

CG 150103
KALKVLEY EWE CG150103
AFL - | ILP - | EPI 134
Lambed 8 | Lambs 10 | Weaned 9

- **WINTERSHOEK RAM JJ 120042**
- **KALKVLEY OOI CG 130069**
  AFL 13.1 | ILP 348 | EPI 120
  Lambed 6 | Lambs 8 | Weaned 7

JB 140017
JOHANRI DAPPER

- **JOHANRI BARNARD**
- **JOHANRI OOI JB 120159**
  AFL 20.7 | ILP 432 | EPI 95
  Lambed 4 | Lambs 6 | Weaned 6

CG 130012
KALKVLEY OOI CG 130012
AFL 13.4 | ILP 354 | EPI 98
Lambed 4 | Lambs 8 | Weaned 6

- **WINTERSHOEK RAM JJ 100061**
- **WINTERSHOEK OOI JJ 100176**
  AFL - | ILP - | EPI 126
  Lambed 6 | Lambs 6 | Weaned 6

KALKVLEY DORMERS
Petrusburg, Free State
0844917171
colcondor@vodamail.co.za

dormer

LOGIX GENETICS GENETICA
EBV Analysis 2025-09-06

Growth			Reproduction			
Wn. Dir.	Wean Mat.	Post-Wn.	NLW	TWW	AFL	ILP
87	**104**	**89**	**97**	**92**	**97**	**98**
60%	*48%*	*24%*	*37%*	*50%*	*30%*	*26%*

Logix Merit Index	92
Growth Index	92
Reproduction Index	99

Birth Weight	Wean Weight	Post-Wean Weight	Mature Weight	ADG Index	FCR Index	Scrotal Circumference
5kg	42.2kg *(102)*	-	-	-	-	-

SELLER REMARKS:

© Compiled by the South African Stud Book and Livestock Improvement Association

All Pedigree- and Performance Data is as recorded on LOGIX on 17 September 2025

dormer

VAT 5 DORMERVEILING 2025

Afridome Parys *27 September 2025*

LOT 6 (M)

CVM 240039

KALKVLEY RAM CVM 240039

Kuddeboek	**SP**
Geb. dtm	**2024-02-13**
Oud.	**1.6 jaar**
Inteling	**16.53%**
Geb. Status	**1**

Nageslag
Geen

CVM 200050 (1)
KALKVLEY RAM CVM200050

Ouerskap	Vaar	Moer
DNS		
Genomies		

CVM 170102 (1)
KALKVLEY OOI CVM 170102
OEL 14.9 | ILP 479 | OPI 109
Gelam 5 | Lammers 6 | Gespeen 6

CVM 170023
KALKVLEY RAM CVM 170023

- **JOHANRI DAPPER**
- **WINTERSHOEK OOI JJ 100197**
  OEL 20 | ILP 300 | OPI 135
  Gelam 7 | Lammers 9 | Gespeen 7

CG 150103
KALKVLEY EWE CG150103
OEL - | ILP - | OPI 134
Gelam 8 | Lammers 10 | Gespeen 9

- **WINTERSHOEK RAM JJ 120042**
- **KALKVLEY OOI CG 130069**
  OEL 13.1 | ILP 348 | OPI 120
  Gelam 6 | Lammers 8 | Gespeen 7

JB 140017
JOHANRI DAPPER

- **JOHANRI BARNARD**
- **JOHANRI OOI JB 120159**
  OEL 20.7 | ILP 432 | OPI 95
  Gelam 4 | Lammers 6 | Gespeen 6

CG 150075
KALKVLEY OOI CG 150075
OEL 26.3 | ILP - | OPI 82
Gelam 1 | Lammers 1 | Gespeen 1

- **KALKVLEY RAM CG 130053**
- **KALKVLEY OOI CG 130048**
  OEL 20.6 | ILP 260 | OPI 87
  Gelam 2 | Lammers 2 | Gespeen 2

KALKVLEY DORMERS
Petrusburg, Free State
0844917171
colcondor@vodamail.co.za

dormer

LOGIX GENETICS GENETICA
EBV Analise 2025-09-06

Groei			Reproduksie			
Spn. Dir.	Spn. Mat.	Na-Spn.	GLS	TWW	OEL	ILP
91	**104**	**91**	**87**	**86**	**96**	**99**
61%	*49%*	*23%*	*38%*	*51%*	*29%*	*26%*

Logix Meriete Indeks	90
Groei Indeks	96
Reproduksie Indeks	91

Geboorte Gewig	Speen Gewig	Na-Speen Gewig	Volwasse Gewig	GDT Indeks	VOV Ind.	Skrotumomtrek
5kg	**23.8kg** *(98)*	-	-	-	-	-

VERKOPER OPMERKINGS:

© Compiled by the South African Stud Book and Livestock Improvement Association

All Pedigree- and Performance Data is as recorded on LOGIX on 17 September 2025

dormer

VAT 5 DORMERVEILING 2025

Afridome Parys *27 September 2025*

LOT 7 (M)

DH 240018

DH TAFELKOP RAM DH 240018

Herd Book	**SP**
Birth date	**2024-03-27**
Age	**1.5 years**
Inbreeding	**4.29%**
Birth Stat.	**1**

Progeny
None

JB 200092 (3)
JOHANRI ANKER

Parentage	Sire	Dam
DNA		
Genomic		

JB 180116
JOHANRI KETTING

REMKUIL RAM JT 160062

JOHANRI OOI JB 130067
AFL - | ILP - | EPI 132
Lambed 16 | Lambs 11 | Weaned 11

JB 180015
JOHANRI EWE JB180015
AFL 23.3 | ILP - | EPI 92
Lambed 1 | Lambs 3 | Weaned 3

REMKUIL RAM JT 160062

JOHANRI OOI JB 120160
AFL - | ILP - | EPI 161
Lambed 11 | Lambs 16 | Weaned 15

NH 190020 (2)
RENOSTERVALLEI EWE NH190020
AFL 19.4 | ILP 384 | EPI 100
Lambed 4 | Lambs 4 | Weaned 4

NH 160011
RENOSTERVALLEI RAM NH160011

RHENOSTERBOSRUG RAM AP 080018

RENOSTERVALLEI EWE NH100003
AFL 26.8 | ILP 412 | EPI 100
Lambed 7 | Lambs 14 | Weaned 12

NH 140022
RENOSTERVALLEI EWE NH140022
AFL 25.1 | ILP 497 | EPI 100
Lambed 4 | Lambs 7 | Weaned 3

WINTERSHOEK RAM JJ 080087

RENOSTERVALLEI EWE NH120007
AFL 24.1 | ILP - | EPI 101
Lambed 1 | Lambs 2 | Weaned 2

HEYMAN DORMERS
Koffiefontein, Free State
0641089587
dirkheyman199511@gmail.com

dormer

LOGIX GENETICS, GENE SA — EBV Analysis 2025-09-06

Growth			Reproduction			
Wn. Dir.	Wean Mat.	Post-Wn.	NLW	TWW	AFL	ILP
96	**105**	**95**	**95**	**96**	**78**	**92**
60%	*51%*	*42%*	*39%*	*52%*	*38%*	*28%*

Logix Merit Index	**94**
Growth Index	**102**
Reproduction Index	**94**

Birth Weight	Wean Weight	Post-Wean Weight	Mature Weight	ADG Index	FCR Index	Scrotal Circumference
5kg	**69.6kg** *(110)*	-	-	-	-	-

SELLER REMARKS: "Ariat" Potensiele kuddevaar Anker seun met baie goeie agterkwart en bors. Hou saad aandeel uit

© Compiled by the South African Stud Book and Livestock Improvement Association
All Pedigree- and Performance Data is as recorded on LOGIX on 17 September 2025

dormer

VAT 5 DORMERVEILING 2025

Afridome Parys *27 September 2025*

LOT 8 (M)

DH 240022

DH TAFELKOP RAM DH 240022

Kuddeboek	**SP**
Geb. dtm	**2024-03-29**
Oud.	**1.5 jaar**
Inteling	**10.97%**
Geb. Status	**1**

Nageslag
Geen

JB 200092 (3)
JOHANRI ANKER

Ouerskap	Vaar	Moer
DNS		
Genomies		

DH 220094 (2)
DH TAFELKOP EWE DH220094
OEL 18.7 | ILP 410 | OPI 109
Gelam 2 | Lammers 3 | Gespeen 3

JB 180116
JOHANRI KETTING

REMKUIL RAM JT 160062

JOHANRI OOI JB 130067
OEL - | ILP - | OPI 132
Gelam 16 | Lammers 11 | Gespeen 11

JB 180015
JOHANRI EWE JB180015
OEL 23.3 | ILP - | OPI 92
Gelam 1 | Lammers 3 | Gespeen 3

REMKUIL RAM JT 160062

JOHANRI OOI JB 120160
OEL - | ILP - | OPI 161
Gelam 11 | Lammers 16 | Gespeen 15

JB 200036
JOHANRI JUNIOR

JOHANRI RAM JB180064

JOHANRI EWE JB180095
OEL 22 | ILP 366 | OPI 103
Gelam 4 | Lammers 9 | Gespeen 8

W 190007
WM EWE W190007
OEL 11.6 | ILP 396 | OPI 91
Gelam 3 | Lammers 5 | Gespeen 4

LEEUWKOP RAM J 150056

WESTLEY OOI W170126
OEL 20.3 | ILP 158 | OPI 115
Gelam 2 | Lammers 3 | Gespeen 3

HEYMAN DORMERS
Koffiefontein, Free State
0641089587
dirkheyman199511@gmail.com

dormer

LOGIX GENETICS | GENETICA
EBV Analise 2025-09-06

Groei			Reproduksie			
Spn. Dir.	Spn. Mat.	Na-Spn.	GLS	TWW	OEL	ILP
101	**109**	**97**	**100**	**104**	**75**	**89**
61%	*50%*	*38%*	*37%*	*51%*	*37%*	*26%*

Logix Meriete Indeks	102
Groei Indeks	109
Reproduksie Indeks	100

Geboorte Gewig	Speen Gewig	Na-Speen Gewig	Volwasse Gewig	GDT Indeks	VOV Ind.	Skrotumomtrek
4kg	**63kg** *(100)*	-	-	-	-	-

VERKOPER OPMERKINGS: Dik breed Anker seun wat baie vleis dra

© Compiled by the South African Stud Book and Livestock Improvement Association

All Pedigree- and Performance Data is as recorded on LOGIX on 17 September 2025

LOT 9 (M)

TK 230116

THABA KWENA DOM RAM TK230116

Herd Book	SP
Birth date	2023-09-10
Age	2 years
Inbreeding	5.44%
Birth Stat.	1

Progeny
None

TK 210034 (1)
THABA KWENA DOM RAM TK210034

Parentage	Sire	Dam
DNA		
Genomic		

GH 190836 (2)
MERTOUN EWE GH190836
AFL 23.8 | ILP 329 | EPI 120
Lambed 4 | Lambs 4 | Weaned 4

- **JB 180116**
  JOHANRI KETTING
  - **REMKUIL RAM JT 160062**
  - **JOHANRI OOI JB 130067**
    AFL - | ILP - | EPI 132
    Lambed 16 | Lambs 11 | Weaned 11
- **GH 180204**
  MERTOUN EWE GH180204
  AFL 26.8 | ILP 331 | EPI 116
  Lambed 6 | Lambs 10 | Weaned 8
  - **DROERIVIER RAM DZ 140017**
  - **MERTOUN OOI GH120087**
    AFL 22.1 | ILP 370 | EPI 122
    Lambed 5 | Lambs 8 | Weaned 8
- **GH 180164**
  MERTOUN RAM GH180164
  - **EVERSAR RAM CN030061**
  - **MERTOUN OOI GH 150114**
    AFL 35.8 | ILP - | EPI 89
    Lambed 1 | Lambs 2 | Weaned 2
- **GH 160293**
  MERTOUN EWE GH160293
  AFL 26.4 | ILP 400 | EPI 88
  Lambed 2 | Lambs 3 | Weaned 3
  - **2BROERS RAM T 120093**
  - **MERTOUN OOI GH 140079**
    AFL 23.8 | ILP 395 | EPI 94
    Lambed 3 | Lambs 5 | Weaned 5

THABA KWENA DORMERS

Modimolle, Limpopo
0718969800
admin@tkwena.co.za

dormer

LOGIX GENETICS | GENETIKA
EBV Analysis 2025-09-06

Growth			Reproduction			
Wn. Dir.	Wean Mat.	Post-Wn.	NLW	TWW	AFL	ILP
98	79	88	98	89	69	82
55%	*46%*	*42%*	*38%*	*48%*	*35%*	*28%*

Logix Merit Index	84
Growth Index	91
Reproduction Index	76

Birth Weight	Wean Weight	Post-Wean Weight	Mature Weight	ADG Index	FCR Index	Scrotal Circumference
6.1kg	39.3kg *(105)*	-	-	96	92	29

SELLER REMARKS: GDT 344.8 gram/dag

© Compiled by the South African Stud Book and Livestock Improvement Association

All Pedigree- and Performance Data is as recorded on LOGIX on 17 September 2025

dormer

VAT 5 DORMERVEILING 2025

Afridome Parys *27 September 2025*

LOT 10 (M)

TK 230086

THABA KWENA DOM RAM TK230086

Kuddeboek	SP
Geb. dtm	2023-05-19
Oud.	2.4 jaar
Inteling	6.06%
Geb. Status	1

Nageslag	
In Kudde	10
Totaal	10
Kuddes Gebruik	1

Ouerskap	Vaar	Moer
DNS		
Genomies ✔		

JB 180116 (2)
JOHANRI KETTING

GH 180204 (2)
MERTOUN EWE GH180204
OEL 26.8 | ILP 331 | OPI 116
Gelam 6 | Lammers 10 | Gespeen 8

JT 160062
REMKUIL RAM JT 160062

- **JABUWY RAM K 130137**
- **REMKUIL OOI JT 140888**
  OEL 19.7 | ILP 364 | OPI 97
  Gelam 3 | Lammers 4 | Gespeen 4

JB 130067
JOHANRI OOI JB 130067
OEL - | ILP - | OPI 132
Gelam 16 | Lammers 11 | Gespeen 11

- **JOHANRI RAM JB 090007**
- **JOHANRI OOI JB 080115**
  OEL 20 | ILP 309 | OPI 135
  Gelam 7 | Lammers 12 | Gespeen 10

DZ 140017
DROERIVIER RAM DZ 140017

- **DROERIVIER RAM DZ 110097**
- **DROERIVIER OOI DZ 070257**
  OEL 23.7 | ILP 296 | OPI 128
  Gelam 7 | Lammers 12 | Gespeen 12

GH 120087
MERTOUN OOI GH120087
OEL 22.1 | ILP 370 | OPI 122
Gelam 5 | Lammers 8 | Gespeen 8

- **JOHANRI RAM JB 080195**
- **JABUWY OOI K 080173**
  OEL 49 | ILP 337 | OPI 92
  Gelam 3 | Lammers 6 | Gespeen 4

THABA KWENA DORMERS

Modimolle, Limpopo
0718969800
admin@tkwena.co.za

dormer

LOGIX GENETICS GENESIS
EBV Analise 2025-09-06

Groei			Reproduksie			
Spn. Dir.	Spn. Mat.	Na-Spn.	GLS	TWW	OEL	ILP
114	85	111	98	100	64	64
70%	62%	53%	55%	63%	54%	45%

Logix Meriete Indeks	96
Groei Indeks	109
Reproduksie Indeks	79

Geboorte Gewig	Speen Gewig	Na-Speen Gewig	Volwasse Gewig	GDT Indeks	VOV Ind.	Skrotumomtrek
6.8kg	41.1kg (104)	-	-	94	-	31

VERKOPER OPMERKINGS: GDT 279.2 gram/dag

© Compiled by the South African Stud Book and Livestock Improvement Association

All Pedigree- and Performance Data is as recorded on LOGIX on 17 September 2025

dormer

VAT 5 DORMERVEILING 2025

Afridome Parys *27 September 2025*

LOT 11 (M)

JB 240112

JOHANRI RAM JB240112

Herd Book	SP
Birth date	2024-07-18
Age	1.2 years
Inbreeding	4.67%
Birth Stat.	1

Progeny
None

Parentage	Sire	Dam
DNA		
Genomic		

D 200126 (2)
BES RAM D200126

JB 220082 (2)
JOHANRI EWE JB220082
AFL 23.9 | ILP - | EPI 97
Lambed 1 | Lambs 1 | Weaned 1

JOR 180020
J.O.R RAM JOR 180020

D 130014
BES OOI D 130014
AFL 16.3 | ILP 376 | EPI 301
Lambed 10 | Lambs 23 | Weaned 21

JB 200073
JOHANRI RAM JB200073

JB 180086
JOHANRI EWE JB180086
AFL - | ILP - | EPI 104
Lambed 5 | Lambs 9 | Weaned 8

J.O.R RAM JOR 160035

J.O.R OOI JOR 130277
AFL 20.7 | ILP 329 | EPI 106
Lambed 4 | Lambs 4 | Weaned 4

RHENOSTERBOSRUG RAM AP 080018

REMKUIL OOI JT 070376
AFL 28.8 | ILP 473 | EPI 118
Lambed 5 | Lambs 7 | Weaned 5

JOHANRI KETTING

JOHANRI EWE JB180018
AFL 23.2 | ILP 364 | EPI 97
Lambed 5 | Lambs 9 | Weaned 7

REMKUIL RAM JT 160062

JOHANRI OOI JB 130067
AFL - | ILP - | EPI 132
Lambed 16 | Lambs 11 | Weaned 11

J.A. BARNARD

Lindley, Free State
barnardj226@gmail.com

dormer

LOGIX GENETICS

EBV Analysis 2025-09-06

Growth			Reproduction			
Wn. Dir.	Wean Mat.	Post-Wn.	NLW	TWW	AFL	ILP
111	94	109	96	101	90	90
61%	*46%*	*41%*	*34%*	*49%*	*33%*	*25%*

Logix Merit Index	104
Growth Index	111
Reproduction Index	94

Birth Weight	Wean Weight	Post-Wean Weight	Mature Weight	ADG Index	FCR Index	Scrotal Circumference
5kg	52.7kg (97)	-	-	-	-	-

SELLER REMARKS: ‘n Indrukwekkende Wolf seun met Warlord aan moederskant. Blou bloed genetika.

© Compiled by the South African Stud Book and Livestock Improvement Association

All Pedigree- and Performance Data is as recorded on LOGIX on 17 September 2025

dormer

VAT 5 DORMERVEILING 2025

Afridome Parys *27 September 2025*

LOT 12 (M)

JB 240143

JOHANRI RAM JB240143

Kuddeboek	**SP**
Geb. dtm	**2024-07-28**
Oud.	**1.2 jaar**
Inteling	**4.12%**
Geb. Status	**2**

Nageslag
Geen

D 200126 (2)
BES RAM D200126

Ouerskap	Vaar	Moer
DNS		
Genomies		

JB 220195 (2)
JOHANRI EWE JB220195
OEL 24 | ILP - | OPI 102
Gelam 1 | Lammers 2 | Gespeen 2

JOR 180020
J.O.R RAM JOR 180020

- **J.O.R RAM JOR 160035**
- **J.O.R OOI JOR 130277**
  OEL 20.7 | ILP 329 | OPI 106
  Gelam 4 | Lammers 4 | Gespeen 4

D 130014
BES OOI D 130014
OEL 16.3 | ILP 376 | OPI 301
Gelam 10 | Lammers 23 | Gespeen 21

- **RHENOSTERBOSRUG RAM AP 080018**
- **REMKUIL OOI JT 070376**
  OEL 28.8 | ILP 473 | OPI 118
  Gelam 5 | Lammers 7 | Gespeen 5

JB 200072
JOHANRI RAM JB200072

- **JOHANRI RAM JB180064**
- **JOHANRI EWE JB180078**
  OEL 22.2 | ILP 365 | OPI 93
  Gelam 4 | Lammers 5 | Gespeen 5

JB 180031
JOHANRI EWE JB180031
OEL 22.5 | ILP 392 | OPI 100
Gelam 5 | Lammers 8 | Gespeen 8

- **JOHANRI RAM JB160174**
- **JOHANRI EWE JB160103**
  OEL 18.1 | ILP 348 | OPI 135
  Gelam 7 | Lammers 15 | Gespeen 15

J.A. BARNARD

Lindley, Free State
barnardj226@gmail.com

dormer

LOGIX GENETICS

EBV Analise 2025-09-06

Groei			Reproduksie			
Spn. Dir.	Spn. Mat.	Na-Spn.	GLS	TWW	OEL	ILP
100	**86**	**93**	**95**	**91**	**99**	**102**
61%	*47%*	*42%*	*34%*	*49%*	*32%*	*23%*

Logix Meriete Indeks	95
Groei Indeks	96
Reproduksie Indeks	90

Geboorte Gewig	Speen Gewig	Na-Speen Gewig	Volwasse Gewig	GDT Indeks	VOV Ind.	Skrotumomtrek
4kg	**45.5kg** *(83)*	-	-	-	-	-

VERKOPER OPMERKINGS: Baie korrekte Wolf seun uit 'n top Bar One dogter. Uitstaande balans en agterkwat op hierdie ram.

© Compiled by the South African Stud Book and Livestock Improvement Association

All Pedigree- and Performance Data is as recorded on LOGIX on 17 September 2025

dormer

VAT 5 DORMERVEILING 2025

Afridome Parys *27 September 2025*

LOT 15 (M)

MK 240037

JAKKALSDANS RAM MK240037

Herd Book	**SP**
Birth date	**2024-08-03**
Age	**1.1 years**
Inbreeding	**9.74%**
Birth Stat.	**2**

Progeny
None

MK 220024 (3)
JAKKALSDANS RAM MK220024

Parentage Sire Dam

DNA

Genomic

DZ 210449 (2)
DROERIVIER OOI DZ 210449
AFL 21.9 | ILP 360 | EPI 95
Lambed 3 | Lambs 6 | Weaned 3

- **JB 200073**
  JOHANRI RAM JB200073
  - **JOHANRI KETTING**
  - **JOHANRI EWE JB180018**
    AFL 23.2 | ILP 364 | EPI 97
    Lambed 5 | Lambs 9 | Weaned 7
- **JB 200008**
  JOHANRI EWE JB200008
  AFL 27.5 | ILP 344 | EPI 112
  Lambed 4 | Lambs 9 | Weaned 7
  - **JOHANRI RAM JB180064**
  - **JOHANRI EWE JB180037**
    AFL 22 | ILP 489 | EPI 90
    Lambed 4 | Lambs 8 | Weaned 5
- **DZ 190389**
  DROERIVIER PAYBACK
  - **JOHANRI APOLLO**
  - **DROERIVIER OOI DZ 150162**
    AFL 19.9 | ILP 402 | EPI 124
    Lambed 6 | Lambs 11 | Weaned 11
- **DZ 190333**
  DROERIVIER OOI DZ 190333
  AFL 16 | ILP 299 | EPI 115
  Lambed 6 | Lambs 11 | Weaned 11
  - **JOHANRI APOLLO**
  - **DROERIVIER OOI DZ 160220**
    AFL 15.4 | ILP 453 | EPI 143
    Lambed 11 | Lambs 21 | Weaned 17

M. KLOPPER

Hertzogville, Free State
0836270846
marco@hrklopper.co.za

dormer

LOGIX GENETICS GENESIS

EBV Analysis 2025-09-06

Growth			Reproduction			
Wn. Dir.	Wean Mat.	Post-Wn.	NLW	TWW	AFL	ILP
100	**91**	**103**	**90**	**90**	**91**	**95**
45%	*41%*	*33%*	*33%*	*41%*	*32%*	*26%*

Logix Merit Index	93
Growth Index	99
Reproduction Index	86

Birth Weight	Wean Weight	Post-Wean Weight	Mature Weight	ADG Index	FCR Index	Scrotal Circumference
4kg	**44kg** *(102)*	-	-	-	-	-

SELLER REMARKS: Dik bene met goeie agterkwart.

© Compiled by the South African Stud Book and Livestock Improvement Association

All Pedigree- and Performance Data is as recorded on LOGIX on 17 September 2025

dormer

VAT 5 DORMERVEILING 2025

Afridome Parys *27 September 2025*

LOT 16 (M)

MK 240011

JAKKALSDANS RAM MK240011

Kuddeboek	**SP**
Geb. dtm	**2024-07-29**
Oud.	**1.2 jaar**
Inteling	**7.61%**
Geb. Status	**2**

Nageslag
Geen

JB 220145 (2)
JOHANRI RAM JB220145

Ouerskap	Vaar	Moer
DNS		
Genomies		

MK 210008 (3)
JAKKALSDANS EWE MK210008
OEL 12.6 | ILP 341 | OPI 106
Gelam 3 | Lammers 4 | Gespeen 4

JB 200072
JOHANRI RAM JB200072

- **JOHANRI RAM JB180064**
- **JOHANRI EWE JB180078**
  OEL 22.2 | ILP 365 | OPI 93
  Gelam 4 | Lammers 5 | Gespeen 5

JB 200005
JOHANRI EWE JB200005
OEL 24.7 | ILP 360 | OPI 109
Gelam 3 | Lammers 6 | Gespeen 6

- **JOHANRI KETTING**
- **JOHANRI EWE JB180134**
  OEL 21.7 | ILP 367 | OPI 112
  Gelam 5 | Lammers 11 | Gespeen 9

DZ 140020
DROERIVIER RAM DZ 140020

- **JOHANRI RAM JB 110054**
- **DROERIVIER OOI DZ 100001**
  OEL 16.5 | ILP 290 | OPI 171
  Gelam 9 | Lammers 18 | Gespeen 17

JOR 170162
J.O.R OOI JOR 170162
OEL 24.6 | ILP 364 | OPI 126
Gelam 7 | Lammers 11 | Gespeen 8

- **J.O.R RAM JOR 160094**
- **J.O.R OOI JOR 140137**
  OEL 23.1 | ILP 361 | OPI 103
  Gelam 5 | Lammers 9 | Gespeen 6

M. KLOPPER

Hertzogville, Free State
0836270846
marco@hrklopper.co.za

dormer

LOGIX GENETICS GENERA
EBV Analise 2025-09-06

Groei			Reproduksie			
Spn. Dir.	Spn. Mat.	Na-Spn.	GLS	TWW	OEL	ILP
104	**89**	**103**	**86**	**87**	**74**	**94**
44%	*42%*	*35%*	*36%*	*41%*	*34%*	*28%*

Logix Meriete Indeks	89
Groei Indeks	101
Reproduksie Indeks	76

Geboorte Gewig	Speen Gewig	Na-Speen Gewig	Volwasse Gewig	GDT Indeks	VOV Ind.	Skrotumomtrek
5.2kg	**53.4kg** *(124)*	-	-	-	-	-

VERKOPER OPMERKINGS:

© Compiled by the South African Stud Book and Livestock Improvement Association

All Pedigree- and Performance Data is as recorded on LOGIX on 17 September 2025

dormer

VAT 5 DORMERVEILING 2025

Afridome Parys *27 September 2025*

SA SLAMBOOK STUD BOOK

LOT 18 (M)

CVM 240063

KALKVLEY RAM CVM 240063

Herd Book	**SP**
Birth date	**2024-04-16**
Age	**1.4 years**
Inbreeding	**13.71%**
Birth Stat.	**1**

Progeny
None

CVM 200050 (1)
KALKVLEY RAM CVM200050

Parentage	Sire	Dam
DNA		
Genomic		

CVM 180110 (2)
KALKVLEY EWE CVM180110
AFL 24.2 | ILP 426 | EPI 83
Lambed 4 | Lambs 5 | Weaned 2

CVM 170023
KALKVLEY RAM CVM 170023

- **JOHANRI DAPPER**
- **WINTERSHOEK OOI JJ 100197**
  AFL 20 | ILP 300 | EPI 135
  Lambed 7 | Lambs 9 | Weaned 7

CG 150103
KALKVLEY EWE CG150103
AFL - | ILP - | EPI 134
Lambed 8 | Lambs 10 | Weaned 9

- **WINTERSHOEK RAM JJ 120042**
- **KALKVLEY OOI CG 130069**
  AFL 13.1 | ILP 348 | EPI 120
  Lambed 6 | Lambs 8 | Weaned 7

CG 160054
KALKVLEY RAM CG160054

- **JOHANRI DAPPER**
- **KALKVLEY EWE CG150072**
  AFL 19.4 | ILP 507 | EPI 89
  Lambed 2 | Lambs 3 | Weaned 3

CG 160077
KALKVLEY EWE CG160077
AFL - | ILP - | EPI 100
Lambed 6 | Lambs 10 | Weaned 10

- **JOHANRI DAPPER**
- **REMKUIL OOI JT 120490**
  AFL - | ILP - | EPI 100
  Lambed 5 | Lambs 6 | Weaned 6

KALKVLEY DORMERS
Petrusburg, Free State
0844917171
colcondor@vodamail.co.za

dormer

LOGIX GENETICS GENETICA
EBV Analysis 2025-09-06

Growth			Reproduction			
Wn. Dir.	Wean Mat.	Post-Wn.	NLW	TWW	AFL	ILP
89	**96**	**90**	**94**	**87**	**93**	**98**
60%	*46%*	*20%*	*35%*	*49%*	*26%*	*24%*

Logix Merit Index	88
Growth Index	90
Reproduction Index	91

Birth Weight	Wean Weight	Post-Wean Weight	Mature Weight	ADG Index	FCR Index	Scrotal Circumference
5kg	40.7kg *(98)*	-	-	-	-	-

SELLER REMARKS:

© Compiled by the South African Stud Book and Livestock Improvement Association

All Pedigree- and Performance Data is as recorded on LOGIX on 17 September 2025

dormer

VAT 5 DORMERVEILING 2025

Afridome Parys *27 September 2025*

LOT 19 (M)

CVM 240005

KALKVLEY RAM CVM 240005

Kuddeboek	**SP**
Geb. dtm	**2024-02-08**
Oud.	**1.6 jaar**
Inteling	**10.66%**
Geb. Status	**2**

Nageslag
Geen

CVM 200050 (1)
KALKVLEY RAM CVM200050

Ouerskap	Vaar	Moer
DNS		
Genomies		

CVM 180095 (2)
KALKVLEY EWE CVM180095
OEL 18.9 | ILP 335 | OPI 140
Gelam 6 | Lammers 9 | Gespeen 9

CVM 170023
KALKVLEY RAM CVM 170023

- **JOHANRI DAPPER**
- **WINTERSHOEK OOI JJ 100197**
  OEL 20 | ILP 300 | OPI 135
  Gelam 7 | Lammers 9 | Gespeen 7

CG 150103
KALKVLEY EWE CG150103
OEL - | ILP - | OPI 134
Gelam 8 | Lammers 10 | Gespeen 9

- **WINTERSHOEK RAM JJ 120042**
- **KALKVLEY OOI CG 130069**
  OEL 13.1 | ILP 348 | OPI 120
  Gelam 6 | Lammers 8 | Gespeen 7

CG 160054
KALKVLEY RAM CG160054

- **JOHANRI DAPPER**
- **KALKVLEY EWE CG150072**
  OEL 19.4 | ILP 507 | OPI 89
  Gelam 2 | Lammers 3 | Gespeen 3

W 130045
WESTLEY OOI W 130045
OEL 17.7 | ILP 344 | OPI 124
Gelam 6 | Lammers 9 | Gespeen 7

- **HANDU RAM HE 080063**
- **WESTLEY OOI W 100164**
  OEL 23.7 | ILP 276 | OPI 139
  Gelam 9 | Lammers 14 | Gespeen 13

KALKVLEY DORMERS
Petrusburg, Free State
0844917171
colcondor@vodamail.co.za

dormer

LOGIX GENETICS GENETICA
EBV Analise 2025-09-06

Groei			Reproduksie			
Spn. Dir.	Spn. Mat.	Na-Spn.	GLS	TWW	OEL	ILP
88	**100**	**90**	**95**	**90**	**90**	**95**
62%	*50%*	*23%*	*37%*	*52%*	*27%*	*25%*

Logix Meriete Indeks	88
Groei Indeks	91
Reproduksie Indeks	93

Geboorte Gewig	Speen Gewig	Na-Speen Gewig	Volwasse Gewig	GDT Indeks	VOV Ind.	Skrotumomtrek
4kg	**24.4kg** *(101)*	-	-	-	-	-

VERKOPER OPMERKINGS:

© Compiled by the South African Stud Book and Livestock Improvement Association

All Pedigree- and Performance Data is as recorded on LOGIX on 17 September 2025

dormer

VAT 5 DORMERVEILING 2025

Afridome Parys *27 September 2025*

LOT 20 (M)

CVM 240047

KALKVLEY RAM CVM 240047

Herd Book	**SP**
Birth date	**2024-02-13**
Age	**1.6 years**
Inbreeding	**22.87%**
Birth Stat.	**1**

Progeny
None

CVM 200050 (1)
KALKVLEY RAM CVM200050

CVM 170023
KALKVLEY RAM CVM 170023

JOHANRI DAPPER

WINTERSHOEK OOI JJ 100197
AFL 20 | ILP 300 | EPI 135
Lambed 7 | Lambs 9 | Weaned 7

CG 150103
KALKVLEY EWE CG150103
AFL - | ILP - | EPI 134
Lambed 8 | Lambs 10 | Weaned 9

WINTERSHOEK RAM JJ 120042

KALKVLEY OOI CG 130069
AFL 13.1 | ILP 348 | EPI 120
Lambed 6 | Lambs 8 | Weaned 7

Parentage	Sire	Dam
DNA		
Genomic		

CVM 180185 (2)
KALKVLEY EWE CVM180185
AFL 27 | ILP 448 | EPI 108
Lambed 4 | Lambs 4 | Weaned 2

CVM 170023
KALKVLEY RAM CVM 170023

JOHANRI DAPPER

WINTERSHOEK OOI JJ 100197
AFL 20 | ILP 300 | EPI 135
Lambed 7 | Lambs 9 | Weaned 7

CVM 170048
KALKVLEY OOI CVM 170048
AFL - | ILP - | EPI 144
Lambed 8 | Lambs 12 | Weaned 11

JOHANRI DAPPER

KALKVLEY OOI CG 130046
AFL 17.8 | ILP 420 | EPI 108
Lambed 5 | Lambs 6 | Weaned 6

KALKVLEY DORMERS
Petrusburg, Free State
0844917171
colcondor@vodamail.co.za

dormer

LOGIX GENETICS GENETRIX
EBV Analysis 2025-09-06

Growth			Reproduction			
Wn. Dir.	Wean Mat.	Post-Wn.	NLW	TWW	AFL	ILP
82	103	85	87	81	95	108
61%	*48%*	*20%*	*36%*	*50%*	*27%*	*25%*

Logix Merit Index	83
Growth Index	87
Reproduction Index	90

Birth Weight	Wean Weight	Post-Wean Weight	Mature Weight	ADG Index	FCR Index	Scrotal Circumference
5kg	24.9kg *(103)*	-	-	-	-	-

SELLER REMARKS:

© Compiled by the South African Stud Book and Livestock Improvement Association

All Pedigree- and Performance Data is as recorded on LOGIX on 17 September 2025

dormer

VAT 5 DORMERVEILING 2025

Afridome Parys *27 September 2025*

LOT 21 (M)

DH 240040

DH TAFELKOP RAM DH240040

Kuddeboek	**SP**
Geb. dtm	**2024-07-29**
Oud.	**1.2 jaar**
Inteling	**8.77%**
Geb. Status	**2**

Nageslag
Geen

JB 220110 (2)
JOHANRI RAM JB220110

Ouerskap	Vaar	Moer
DNS		
Genomies		

DH 210110 (2)
DH TAFELKOP EWE DH210110
OEL 21.4 | ILP 341 | OPI 100
Gelam 2 | Lammers 3 | Gespeen 3

JB 200072
JOHANRI RAM JB200072

- **JOHANRI RAM JB180064**
- **JOHANRI EWE JB180078**
  OEL 22.2 | ILP 365 | OPI 93
  Gelam 4 | Lammers 5 | Gespeen 5

JB 190033
JOHANRI EWE JB190033
OEL - | ILP - | OPI 98
Gelam 4 | Lammers 5 | Gespeen 5

- **JOHANRI RAM JB160174**
- **JOHANRI EWE JB170026**
  OEL 15.5 | ILP 353 | OPI 89
  Gelam 2 | Lammers 4 | Gespeen 4

GH 190040
MERTOUN RAM GH190040

- **DROERIVIER RAM DZ 140020**
- **MERTOUN EWE GH170021**
  OEL 17.7 | ILP - | OPI 87
  Gelam 1 | Lammers 2 | Gespeen 2

VE 180031
HELDERHOEK OOI VE 180031
OEL 18.7 | ILP 355 | OPI 144
Gelam 6 | Lammers 10 | Gespeen 10

- **JOHANRI RAM JB160021**
- **HELDERHOEK OOI VE 160002**
  OEL 23.8 | ILP 345 | OPI 125
  Gelam 5 | Lammers 7 | Gespeen 6

HEYMAN DORMERS
Koffiefontein, Free State
0641089587
dirkheyman199511@gmail.com

dormer

LOGIX GENETICS GENETICA
EBV Analise 2025-09-06

Groei			Reproduksie			
Spn. Dir.	Spn. Mat.	Na-Spn.	GLS	TWW	OEL	ILP
105	87	101	88	89	101	95
56%	*42%*	*29%*	*31%*	*45%*	*29%*	*22%*

Logix Meriete Indeks	96
Groei Indeks	102
Reproduksie Indeks	86

Geboorte Gewig	Speen Gewig	Na-Speen Gewig	Volwasse Gewig	GDT Indeks	VOV Ind.	Skrotumomtrek
4.1kg	47.7kg (113)	-	-	-	-	-

VERKOPER OPMERKINGS: Bar-One kleinseun met baie goeie houding en lekker dik bene en sterk kop. Potensiele kuddevaar

© Compiled by the South African Stud Book and Livestock Improvement Association

All Pedigree- and Performance Data is as recorded on LOGIX on 17 September 2025

dormer

VAT 5 DORMERVEILING 2025

Afridome Parys *27 September 2025*

LOT 22 (M)

DH 240168

DH TAFELKOP RAM DH240168

Herd Book	SP
Birth date	2024-08-04
Age	1.1 years
Inbreeding	9.43%
Birth Stat.	2

Progeny
None

JB 200092 (3)
JOHANRI ANKER

Parentage	Sire	Dam
DNA		
Genomic		

DH 220003 (2)
DH TAFELKOP EWE DH220003
AFL 17.6 | ILP 299 | EPI 140
Lambed 3 | Lambs 6 | Weaned 6

JB 180116
JOHANRI KETTING

REMKUIL RAM JT 160062

JOHANRI OOI JB 130067
AFL - | ILP - | EPI 132
Lambed 16 | Lambs 11 | Weaned 11

JB 180015
JOHANRI EWE JB180015
AFL 23.3 | ILP - | EPI 92
Lambed 1 | Lambs 3 | Weaned 3

REMKUIL RAM JT 160062

JOHANRI OOI JB 120160
AFL - | ILP - | EPI 161
Lambed 11 | Lambs 16 | Weaned 15

J 200089
LEEUWKOP RAM J 200089

HAPPY VENTURE RAM CL180125

LEEUWKOP OOI J 160075
AFL 24.6 | ILP 359 | EPI 88
Lambed 3 | Lambs 4 | Weaned 3

GH 180033
MERTOUN EWE GH180033
AFL 26.9 | ILP 365 | EPI 113
Lambed 5 | Lambs 8 | Weaned 8

JOHANRI RAM JB 150140

MERTOUN EWE GH160443
AFL 20.5 | ILP 575 | EPI 89
Lambed 2 | Lambs 3 | Weaned 3

HEYMAN DORMERS
Koffiefontein, Free State
0641089587
dirkheyman199511@gmail.com

dormer

LOGIX GENETICS GENETICA
EBY Analysis 2025-09-06

Growth			Reproduction			
Wn. Dir.	Wean Mat.	Post-Wn.	NLW	TWW	AFL	ILP
98	103	94	99	99	64	86
61%	*51%*	*37%*	*37%*	*52%*	*36%*	*27%*

Logix Merit Index	93
Growth Index	102
Reproduction Index	91

Birth Weight	Wean Weight	Post-Wean Weight	Mature Weight	ADG Index	FCR Index	Scrotal Circumference
5.2kg	37.5kg *(89)*	-	-	-	-	-

SELLER REMARKS: Anker seun wat baie goed gebalanseer is

© Compiled by the South African Stud Book and Livestock Improvement Association

All Pedigree- and Performance Data is as recorded on LOGIX on 17 September 2025

dormer

VAT 5 DORMERVEILING 2025

Afridome Parys *27 September 2025*

LOT 23 (M)

DH 240120

DH TAFELKOP RAM DH240120

Kuddeboek	SP
Geb. dtm	2024-07-31
Oud.	1.2 jaar
Inteling	6.38%
Geb. Status	3

Nageslag
Geen

JB 200092 (3)
JOHANRI ANKER

Ouerskap	Vaar	Moer
DNS		
Genomies		

DH 210149 (1)
DH TAFELKOP EWE DH210149
OEL 20.7 | ILP 343 | OPI 107
Gelam 2 | Lammers 4 | Gespeen 4

JB 180116
JOHANRI KETTING

- **REMKUIL RAM JT 160062**
- **JOHANRI OOI JB 130067**
  OEL - | ILP - | OPI 132
  Gelam 16 | Lammers 11 | Gespeen 11

JB 180015
JOHANRI EWE JB180015
OEL 23.3 | ILP - | OPI 92
Gelam 1 | Lammers 3 | Gespeen 3

- **REMKUIL RAM JT 160062**
- **JOHANRI OOI JB 120160**
  OEL - | ILP - | OPI 161
  Gelam 11 | Lammers 16 | Gespeen 15

GH 190040
MERTOUN RAM GH190040

- **DROERIVIER RAM DZ 140020**
- **MERTOUN EWE GH170021**
  OEL 17.7 | ILP - | OPI 87
  Gelam 1 | Lammers 2 | Gespeen 2

DH 200018
DH TAFELKOP EWE DH200018
OEL 19.5 | ILP 324 | OPI 97
Gelam 3 | Lammers 4 | Gespeen 3

- **RENOSTERVALLEI RAM NH180009**
- **DH TAFELKOP OOI DH180011**
  OEL - | ILP 289 | OPI 109
  Gelam 4 | Lammers 7 | Gespeen 7

HEYMAN DORMERS
Koffiefontein, Free State
0641089587
dirkheyman199511@gmail.com

dormer

LOGIX GENETICS GENETICA
EBV Analise 2025-09-06

Groei			Reproduksie			
Spn. Dir.	Spn. Mat.	Na-Spn.	GLS	TWW	OEL	ILP
96	**100**	**94**	**105**	**102**	**67**	**90**
61%	*51%*	*38%*	*37%*	*52%*	*36%*	*28%*

Logix Meriete Indeks	95
Groei Indeks	100
Reproduksie Indeks	95

Geboorte Gewig	Speen Gewig	Na-Speen Gewig	Volwasse Gewig	GDT Indeks	VOV Ind.	Skrotumomtrek
5.1kg	**44.6kg** *(106)*	-	-	-	-	-

VERKOPER OPMERKINGS: Ram met mooi kop en dik bene

© Compiled by the South African Stud Book and Livestock Improvement Association

All Pedigree- and Performance Data is as recorded on LOGIX on 17 September 2025

dormer

VAT 5 DORMERVEILING 2025

Afridome Parys *27 September 2025*

LOT 24 (M)

TK 230077

THABA KWENA DOM RAM TK230077

Herd Book	SP
Birth date	2023-05-18
Age	2.4 years
Inbreeding	5.71%
Birth Stat.	1

Progeny
None

Parentage	Sire	Dam
DNA		
Genomic		

JB 180116 (2)
JOHANRI KETTING

GH 190461 (1)
MERTOUN EWE GH190461
AFL 40.5 | ILP 263 | EPI 107
Lambed 3 | Lambs 4 | Weaned 4

JT 160062
REMKUIL RAM JT 160062

JABUWY RAM K 130137

REMKUIL OOI JT 140888
AFL 19.7 | ILP 364 | EPI 97
Lambed 3 | Lambs 4 | Weaned 4

JB 130067
JOHANRI OOI JB 130067
AFL - | ILP - | EPI 132
Lambed 16 | Lambs 11 | Weaned 11

JOHANRI RAM JB 090007

JOHANRI OOI JB 080115
AFL 20 | ILP 309 | EPI 135
Lambed 7 | Lambs 12 | Weaned 10

GH 160315
MERTOUN RAM GH160315

MERTOUN RAM GH130210

MERTOUN OOI GH 140100
AFL 23.9 | ILP 401 | EPI 89
Lambed 4 | Lambs 4 | Weaned 4

GH 170057
MERTOUN OOI GH 170057
AFL 20.8 | ILP 409 | EPI 104
Lambed 4 | Lambs 5 | Weaned 5

JOHANRI RAM JB 150076

MERTOUN OOI GH 150273
AFL 23.1 | ILP 423 | EPI 85
Lambed 2 | Lambs 2 | Weaned 2

THABA KWENA DORMERS

Modimolle, Limpopo
0718969800
admin@tkwena.co.za

dormer

LOGIX GENETICS GENETSA
EBV Analysis 2025-09-06

Growth			Reproduction			
Wn. Dir.	Wean Mat.	Post-Wn.	NLW	TWW	AFL	ILP
109	103	108	87	97	70	77
63%	*59%*	*47%*	*52%*	*59%*	*51%*	*42%*

Logix Merit Index	97
Growth Index	114
Reproduction Index	85

Birth Weight	Wean Weight	Post-Wean Weight	Mature Weight	ADG Index	FCR Index	Scrotal Circumference
5.9kg	43.9kg (99)	-	-	100	-	29

SELLER REMARKS: GDT 413.8 gram/dag

© Compiled by the South African Stud Book and Livestock Improvement Association

All Pedigree- and Performance Data is as recorded on LOGIX on 17 September 2025

dormer

VAT 5 DORMERVEILING 2025

Afridome Parys *27 September 2025*

LOT 25 (M)

TK 240072

THABA KWENA DOM RAM TK240072

Kuddeboek	**SP**
Geb. dtm	**2024-03-10**
Oud.	**1.6 jaar**
Inteling	**7.41%**
Geb. Status	**1**

Nageslag
Geen

J 220051 (1)
LEEUWKOP RAM J 220051

Ouerskap	Vaar	Moer
DNS		
Genomies		

TK 220060 (1)
THABA KWENA DOM EWE TK220060
OEL 18.7 | ILP 419 | OPI 101
Gelam 2 | Lammers 2 | Gespeen 2

JB 200090
JOHANRI RAM JB200090
- **JOHANRI KETTING**
- **JOHANRI EWE JB160103**
  OEL 18.1 | ILP 348 | OPI 135
  Gelam 7 | Lammers 15 | Gespeen 15

J 200125
LEEUWKOP OOI J 200125
OEL 23.9 | ILP 394 | OPI 100
Gelam 3 | Lammers 4 | Gespeen 4
- **HAPPY VENTURE RAM CL180125**
- **LEEUWKOP OOI J 160056**
  OEL 24 | ILP 368 | OPI 112
  Gelam 5 | Lammers 6 | Gespeen 6

JB 200002
JOHANRI RAM JB210002
- **JOHANRI RAM JB180008**
- **JOHANRI EWE JB180042**
  OEL 21.9 | ILP 369 | OPI 89
  Gelam 2 | Lammers 3 | Gespeen 3

GH 160134
MERTOUN EWE GH160134
OEL 25 | ILP 429 | OPI 103
Gelam 5 | Lammers 6 | Gespeen 6
- **MERTOUN RAM GH130207**
- **MERTOUN EWE GH130181**
  OEL 10.2 | ILP 394 | OPI 95
  Gelam 4 | Lammers 5 | Gespeen 4

THABA KWENA DORMERS

Modimolle, Limpopo
0718969800
admin@tkwena.co.za

dormer

LOGIX GENETICS GENETICA
EBV Analise 2025-09-06

Groei			Reproduksie			
Spn. Dir.	Spn. Mat.	Na-Spn.	GLS	TWW	OEL	ILP
97	**101**	**98**	**85**	**88**	**69**	**99**
55%	*41%*	*29%*	*30%*	*44%*	*29%*	*21%*

Logix Meriete Indeks	**87**
Groei Indeks	**101**
Reproduksie Indeks	**81**

Geboorte Gewig	Speen Gewig	Na-Speen Gewig	Volwasse Gewig	GDT Indeks	VOV Ind.	Skrotumomtrek
7kg	**34.2kg** *(127)*	-	-	**93**	-	**29**

VERKOPER OPMERKINGS: GDT 305.6 gram/dag

© Compiled by the South African Stud Book and Livestock Improvement Association

All Pedigree- and Performance Data is as recorded on LOGIX on 17 September 2025

dormer

VAT 5 DORMERVEILING 2025

Afridome Parys *27 September 2025*

LOT 26 (M)

TK 230138

THABA KWENA DOM RAM TK230138

Herd Book	SP
Birth date	2023-10-12
Age	2 years
Inbreeding	6.02%
Birth Stat.	1

Progeny
None

TK 210034 (1)
THABA KWENA DOM RAM TK210034

Parentage	Sire	Dam
DNA		
Genomic		

GH 190969 (2)
MERTOUN EWE GH190969
AFL 22.8 | ILP 714 | EPI 97
Lambed 2 | Lambs 2 | Weaned 2

JB 180116
JOHANRI KETTING

REMKUIL RAM JT 160062

JOHANRI OOI JB 130067
AFL - | ILP - | EPI 132
Lambed 16 | Lambs 11 | Weaned 11

GH 180204
MERTOUN EWE GH180204
AFL 26.8 | ILP 331 | EPI 116
Lambed 6 | Lambs 10 | Weaned 8

DROERIVIER RAM DZ 140017

MERTOUN OOI GH120087
AFL 22.1 | ILP 370 | EPI 122
Lambed 5 | Lambs 8 | Weaned 8

GH 180167
MERTOUN RAM GH180167

EVERSAR RAM CN030061

MERTOUN EWE GH130215
AFL 9.9 | ILP 312 | EPI 147
Lambed 6 | Lambs 13 | Weaned 11

GH 160486
MERTOUN EWE GH160486
AFL 25.9 | ILP 339 | EPI 103
Lambed 5 | Lambs 6 | Weaned 6

MERTOUN RAM GH120073

2BROERS OOI T 130447
AFL 23 | ILP 345 | EPI 93
Lambed 2 | Lambs 3 | Weaned 3

THABA KWENA DORMERS

Modimolle, Limpopo
0718969800
admin@tkwena.co.za

dormer

LOGIX GENETICS | GENETIKA
EBV Analysis: 2025-09-06

Growth			Reproduction			
Wn. Dir.	Wean Mat.	Post-Wn.	NLW	TWW	AFL	ILP
112	87	102	92	96	80	80
57%	*46%*	*33%*	*37%*	*48%*	*36%*	*28%*

Logix Merit Index	98
Growth Index	109
Reproduction Index	83

Birth Weight	Wean Weight	Post-Wean Weight	Mature Weight	ADG Index	FCR Index	Scrotal Circumference
6.1kg	31.9kg *(109)*	-	-	115	114	28

SELLER REMARKS: GDT 448.3 gram/dag en VOV 4.33

© Compiled by the South African Stud Book and Livestock Improvement Association

All Pedigree- and Performance Data is as recorded on LOGIX on 17 September 2025

dormer

VAT 5 DORMERVEILING 2025

Afridome Parys *27 September 2025*

LOT 27 (M)

MK 240068

JAKKALSDANS RAM MK240068

Kuddeboek	**SP**
Geb. dtm	**2024-09-11**
Oud.	**1 jaar**
Inteling	**11.73%**
Geb. Status	**1**

Nageslag
Geen

MK 220024 (3)
JAKKALSDANS RAM MK220024

JB 200073
JOHANRI RAM JB200073

JOHANRI KETTING
JOHANRI EWE JB180018
OEL 23.2 | ILP 364 | OPI 97
Gelam 5 | Lammers 9 | Gespeen 7

JB 200008
JOHANRI EWE JB200008
OEL 27.5 | ILP 344 | OPI 112
Gelam 4 | Lammers 9 | Gespeen 7

JOHANRI RAM JB180064
JOHANRI EWE JB180037
OEL 22 | ILP 489 | OPI 90
Gelam 4 | Lammers 8 | Gespeen 5

Ouerskap	Vaar	Moer
DNS		
Genomies		

MK 230006 (2)
JAKKALSDANS EWE MK230006
OEL 12.9 | ILP - | OPI 100
Gelam 1 | Lammers 1 | Gespeen 1

JB 200092
JOHANRI ANKER

JOHANRI KETTING
JOHANRI EWE JB180015
OEL 23.3 | ILP - | OPI 92
Gelam 1 | Lammers 3 | Gespeen 3

JOR 170011
J.O.R OOI JOR 170011
OEL 16.1 | ILP 360 | OPI 179
Gelam 8 | Lammers 17 | Gespeen 15

J.O.R RAM JOR 160035
J.O.R OOI JOR 140056
OEL 24 | ILP 305 | OPI 113
Gelam 5 | Lammers 9 | Gespeen 8

M. KLOPPER

Hertzogville, Free State
0836270846
marco@hrklopper.co.za

dormer

LOGIX GENETICS GENETICA
EBV Analise 2025-09-06

Groei			Reproduksie			
Spn. Dir.	Spn. Mat.	Na-Spn.	GLS	TWW	OEL	ILP
104	**95**	**101**	**102**	**102**	**70**	**91**
44%	*37%*	*28%*	*28%*	*38%*	*27%*	*21%*

Logix Meriete Indeks	99
Groei Indeks	105
Reproduksie Indeks	93

Geboorte Gewig	Speen Gewig	Na-Speen Gewig	Volwasse Gewig	GDT Indeks	VOV Ind.	Skrotumomtrek
4.8kg	**43.2kg** *(100)*	-	-	-	-	-

VERKOPER OPMERKINGS:

© Compiled by the South African Stud Book and Livestock Improvement Association

All Pedigree- and Performance Data is as recorded on LOGIX on 17 September 2025

dormer

VAT 5 DORMERVEILING 2025

Afridome Parys *27 September 2025*

LOT 28 (M)

CVM 240100

KALKVLEY RAM CVM 240100

Herd Book	**SP**
Birth date	**2024-10-15**
Age	**11 months**
Inbreeding	**11.53%**
Birth Stat.	**1**

Progeny
None

CVM 200050 (1)
KALKVLEY RAM CVM200050

CVM 170023
KALKVLEY RAM CVM 170023

JOHANRI DAPPER

WINTERSHOEK OOI JJ 100197
AFL 20 | ILP 300 | EPI 135
Lambed 7 | Lambs 9 | Weaned 7

CG 150103
KALKVLEY EWE CG150103
AFL - | ILP - | EPI 134
Lambed 8 | Lambs 10 | Weaned 9

WINTERSHOEK RAM JJ 120042

KALKVLEY OOI CG 130069
AFL 13.1 | ILP 348 | EPI 120
Lambed 6 | Lambs 8 | Weaned 7

Parentage	Sire	Dam
DNA		
Genomic		

CVM 210049 (2)
KALKVLEY EWE CVM210049
AFL 20.6 | ILP 332 | EPI 112
Lambed 3 | Lambs 3 | Weaned 3

CVM 180103
KALKVLEY RAM CVM180103

JOHANRI DAPPER

KALKVLEY EWE CG150010
AFL 16.3 | ILP 291 | EPI 133
Lambed 7 | Lambs 9 | Weaned 9

CN 130048
EVERSAR EWE CN130048
AFL - | ILP - | EPI 150
Lambed 8 | Lambs 10 | Weaned 10

EVERSAR RAM CN120024

EVERSAR EWE CN110046
AFL 24 | ILP 462 | EPI 102
Lambed 3 | Lambs 5 | Weaned 5

KALKVLEY DORMERS
Petrusburg, Free State
0844917171
colcondor@vodamail.co.za

dormer

LOGIX GENETICS GENETICA
EBV Analysis 2025-09-06

Growth			Reproduction			
Wn. Dir.	Wean Mat.	Post-Wn.	NLW	TWW	AFL	ILP
93	96	92	92	88	100	94
61%	*48%*	*20%*	*36%*	*50%*	*27%*	*24%*

Logix Merit Index	91
Growth Index	95
Reproduction Index	92

Birth Weight	Wean Weight	Post-Wean Weight	Mature Weight	ADG Index	FCR Index	Scrotal Circumference
5kg	35.9kg *(116)*	-	-	-	-	-

SELLER REMARKS:

© Compiled by the South African Stud Book and Livestock Improvement Association

All Pedigree- and Performance Data is as recorded on LOGIX on 17 September 2025

dormer

VAT 5 DORMERVEILING 2025

Afridome Parys *27 September 2025*

LOT 29 (M)

CVM 240060

KALKVLEY RAM CVM 240060

Kuddeboek	**SP**
Geb. dtm	**2024-04-16**
Oud.	**1.4 jaar**
Inteling	**29.87%**
Geb. Status	**2**

Nageslag
Geen

CVM 200050 (1)
KALKVLEY RAM CVM200050

Ouerskap	Vaar	Moer
DNS		
Genomies		

CVM 210162 (1)
KALKVLEY EWE CVM210162
OEL 31.2 | ILP - | OPI 92
Gelam 1 | Lammers 2 | Gespeen 2

CVM 170023
KALKVLEY RAM CVM 170023

- **JOHANRI DAPPER**
- **WINTERSHOEK OOI JJ 100197**
  OEL 20 | ILP 300 | OPI 135
  Gelam 7 | Lammers 9 | Gespeen 7

CG 150103
KALKVLEY EWE CG150103
OEL - | ILP - | OPI 134
Gelam 8 | Lammers 10 | Gespeen 9

- **WINTERSHOEK RAM JJ 120042**
- **KALKVLEY OOI CG 130069**
  OEL 13.1 | ILP 348 | OPI 120
  Gelam 6 | Lammers 8 | Gespeen 7

CVM 200050
KALKVLEY RAM CVM200050

- **KALKVLEY RAM CVM 170023**
- **KALKVLEY EWE CG150103**
  OEL - | ILP - | OPI 134
  Gelam 8 | Lammers 10 | Gespeen 9

CN 130048
EVERSAR EWE CN130048
OEL - | ILP - | OPI 150
Gelam 8 | Lammers 10 | Gespeen 10

- **EVERSAR RAM CN120024**
- **EVERSAR EWE CN110046**
  OEL 24 | ILP 462 | OPI 102
  Gelam 3 | Lammers 5 | Gespeen 5

KALKVLEY DORMERS
Petrusburg, Free State
0844917171
colcondor@vodamail.co.za

dormer

LOGIX GENETICS GENETICA
EBV Analise 2025-09-06

Groei			Reproduksie			
Spn. Dir.	Spn. Mat.	Na-Spn.	GLS	TWW	OEL	ILP
84	**104**	**86**	**94**	**88**	**102**	**99**
61%	*46%*	*19%*	*33%*	*49%*	*25%*	*21%*

Logix Meriete Indeks	89
Groei Indeks	89
Reproduksie Indeks	97

Geboorte Gewig	Speen Gewig	Na-Speen Gewig	Volwasse Gewig	GDT Indeks	VOV Ind.	Skrotumomtrek
4kg	**41.4kg** *(100)*	-	-	-	-	-

VERKOPER OPMERKINGS:

© Compiled by the South African Stud Book and Livestock Improvement Association

All Pedigree- and Performance Data is as recorded on LOGIX on 17 September 2025

dormer

VAT 5 DORMERVEILING 2025

Afridome Parys *27 September 2025*

LOT 30 (M)

DH 240102

DH TAFELKOP RAM DH240102

Herd Book	SP
Birth date	2024-07-30
Age	1.2 years
Inbreeding	6.46%
Birth Stat.	2

Progeny
None

JB 200092 (3)
JOHANRI ANKER

Parentage	Sire	Dam
DNA		
Genomic		

JB 180116
JOHANRI KETTING

REMKUIL RAM JT 160062

JOHANRI OOI JB 130067
AFL - | ILP - | EPI 132
Lambed 16 | Lambs 11 | Weaned 11

JB 180015
JOHANRI EWE JB180015
AFL 23.3 | ILP - | EPI 92
Lambed 1 | Lambs 3 | Weaned 3

REMKUIL RAM JT 160062

JOHANRI OOI JB 120160
AFL - | ILP - | EPI 161
Lambed 11 | Lambs 16 | Weaned 15

VE 180036 (1)
HELDERHOEK OOI VE 180036
AFL - | ILP - | EPI 128
Lambed 7 | Lambs 8 | Weaned 7

JB 160021
JOHANRI RAM JB160021

JOHANRI BARNARD

JOHANRI OOI JB 140116
AFL 21.1 | ILP 349 | EPI 96
Lambed 4 | Lambs 8 | Weaned 5

VE 160004
HELDERHOEK OOI VE 160004
AFL 23.9 | ILP - | EPI 88
Lambed 1 | Lambs 1 | Weaned 1

HELDERHOEK RAM VE 120104

HELDERHOEK OOI VE 130057
AFL 17.6 | ILP 269 | EPI 97
Lambed 5 | Lambs 5 | Weaned 4

HEYMAN DORMERS
Koffiefontein, Free State
0641089587
dirkheyman199511@gmail.com

dormer

LOGIX GENETICS | GENETINA
EBV Analysis: 2025-09-06

Growth			Reproduction			
Wn. Dir.	Wean Mat.	Post-Wn.	NLW	TWW	AFL	ILP
104	104	96	97	101	64	93
63%	*53%*	*45%*	*40%*	*54%*	*38%*	*29%*

Logix Merit Index	99
Growth Index	109
Reproduction Index	92

Birth Weight	Wean Weight	Post-Wean Weight	Mature Weight	ADG Index	FCR Index	Scrotal Circumference
4.3kg	44.4kg *(105)*	-	-	-	-	-

SELLER REMARKS: Ram met goeie houding

© Compiled by the South African Stud Book and Livestock Improvement Association

All Pedigree- and Performance Data is as recorded on LOGIX on 17 September 2025

dormer

VAT 5 DORMERVEILING 2025

Afridome Parys *27 September 2025*

LOT 31 (M)

DH 240067

DH TAFELKOP RAM DH240067

Kuddeboek	**SP**
Geb. dtm	**2024-07-29**
Oud.	**1.2 jaar**
Inteling	**5.37%**
Geb. Status	**1**

Nageslag
Geen

JB 220110 (2)
JOHANRI RAM JB220110

Ouerskap	Vaar	Moer
DNS		
Genomies		

DH 220039 (2)
DH TAFELKOP EWE DH220039
OEL 16.2 | ILP 344 | OPI 95
Gelam 2 | Lammers 2 | Gespeen 2

JB 200072
JOHANRI RAM JB200072

JOHANRI RAM JB180064

JOHANRI EWE JB180078
OEL 22.2 | ILP 365 | OPI 93
Gelam 4 | Lammers 5 | Gespeen 5

JB 190033
JOHANRI EWE JB190033
OEL - | ILP - | OPI 98
Gelam 4 | Lammers 5 | Gespeen 5

JOHANRI RAM JB160174

JOHANRI EWE JB170026
OEL 15.5 | ILP 353 | OPI 89
Gelam 2 | Lammers 4 | Gespeen 4

DZ 170116
DROERIVIER RAM DZ 170116

DROERIVIER RAM DZ 110115

DROERIVIER OOI DZ 140210
OEL 14.5 | ILP 323 | OPI 93
Gelam 5 | Lammers 9 | Gespeen 9

JP 190017
WELPIC EWE JP190017
OEL 24.9 | ILP 421 | OPI 112
Gelam 3 | Lammers 6 | Gespeen 6

LEEUWKOP RAM J 150254

WELPIC OOI JP 100010
OEL 14.8 | ILP 346 | OPI 159
Gelam 9 | Lammers 10 | Gespeen 9

HEYMAN DORMERS
Koffiefontein, Free State
0641089587
dirkheyman199511@gmail.com

dormer

LOGIX GENETICS GENERA
EBV Analise 2025-09-06

Groei			Reproduksie			
Spn. Dir.	Spn. Mat.	Na-Spn.	GLS	TWW	OEL	ILP
115	79	106	87	90	110	95
57%	*43%*	*32%*	*34%*	*46%*	*32%*	*26%*

Logix Meriete Indeks	101
Groei Indeks	107
Reproduksie Indeks	85

Geboorte Gewig	Speen Gewig	Na-Speen Gewig	Volwasse Gewig	GDT Indeks	VOV Ind.	Skrotumomtrek
5.2kg	43.8kg (104)	-	-	-	-	-

VERKOPER OPMERKINGS: Ram met breed bors

© Compiled by the South African Stud Book and Livestock Improvement Association

All Pedigree- and Performance Data is as recorded on LOGIX on 17 September 2025

dormer

VAT 5 DORMERVEILING 2025

Afridome Parys *27 September 2025*

SA SLAMBOOK STUD BOOK

LOT 32 (M)

DH 240060

DH TAFELKOP RAM DH240060

Herd Book	SP
Birth date	2024-07-29
Age	1.2 years
Inbreeding	%
Birth Stat.	1

Progeny
None

JB 220110 (2)
JOHANRI RAM JB220110

Parentage	Sire	Dam
DNA		
Genomic		

VE 180031 (1)
HELDERHOEK OOI VE 180031
AFL 18.7 | ILP 355 | EPI 144
Lambed 6 | Lambs 10 | Weaned 10

JB 200072
JOHANRI RAM JB200072

- **JOHANRI RAM JB180064**
- **JOHANRI EWE JB180078**
  AFL 22.2 | ILP 365 | EPI 93
  Lambed 4 | Lambs 5 | Weaned 5

JB 190033
JOHANRI EWE JB190033
AFL - | ILP - | EPI 98
Lambed 4 | Lambs 5 | Weaned 5

- **JOHANRI RAM JB160174**
- **JOHANRI EWE JB170026**
  AFL 15.5 | ILP 353 | EPI 89
  Lambed 2 | Lambs 4 | Weaned 4

JB 160021
JOHANRI RAM JB160021

- **JOHANRI BARNARD**
- **JOHANRI OOI JB 140116**
  AFL 21.1 | ILP 349 | EPI 96
  Lambed 4 | Lambs 8 | Weaned 5

VE 160002
HELDERHOEK OOI VE 160002
AFL 23.8 | ILP 345 | EPI 125
Lambed 5 | Lambs 7 | Weaned 6

- **HELDERHOEK RAM VE 120104**
- **HELDERHOEK OOI VE 110084**
  AFL 16.9 | ILP 426 | EPI 109
  Lambed 4 | Lambs 4 | Weaned 4

HEYMAN DORMERS
Koffiefontein, Free State
0641089587
dirkheyman199511@gmail.com

dormer

LOGIX GENETICS GENETICA
EBV Analysis 2025-09-06

Growth			Reproduction			
Wn. Dir.	Wean Mat.	Post-Wn.	NLW	TWW	AFL	ILP
103	87	99	89	89	101	100
60%	*47%*	*35%*	*35%*	*49%*	*30%*	*24%*

Logix Merit Index	95
Growth Index	100
Reproduction Index	87

Birth Weight	Wean Weight	Post-Wean Weight	Mature Weight	ADG Index	FCR Index	Scrotal Circumference
5.2kg	43.8kg *(104)*	-	-	-	-	-

SELLER REMARKS: Ram met goeie houding

© Compiled by the South African Stud Book and Livestock Improvement Association

All Pedigree- and Performance Data is as recorded on LOGIX on 17 September 2025

dormer

VAT 5 DORMERVEILING 2025

Afridome Parys *27 September 2025*

LOT 33 (M)

DH 240143

DH TAFELKOP RAM DH240143

Kuddeboek	**SP**
Geb. dtm	**2024-07-31**
Oud.	**1.2 jaar**
Inteling	**6.14%**
Geb. Status	**2**

Nageslag
Geen

JB 200092 (3)
JOHANRI ANKER

Ouerskap	Vaar	Moer
DNS		
Genomies		

DH 210122 (2)
DH TAFELKOP EWE DH210122
OEL 21.2 | ILP 347 | OPI 102
Gelam 2 | Lammers 4 | Gespeen 4

JB 180116
JOHANRI KETTING

- **REMKUIL RAM JT 160062**
- **JOHANRI OOI JB 130067**
  OEL - | ILP - | OPI 132
  Gelam 16 | Lammers 11 | Gespeen 11

JB 180015
JOHANRI EWE JB180015
OEL 23.3 | ILP - | OPI 92
Gelam 1 | Lammers 3 | Gespeen 3

- **REMKUIL RAM JT 160062**
- **JOHANRI OOI JB 120160**
  OEL - | ILP - | OPI 161
  Gelam 11 | Lammers 16 | Gespeen 15

NH 180009
RENOSTERVALLEI RAM NH180009

- **JOHANRI BARNARD**
- **RENOSTERVALLEI EWE NH140007**
  OEL 25.2 | ILP 494 | OPI 116
  Gelam 3 | Lammers 6 | Gespeen 6

DH 200063
DH TAFELKOP EWE DH200063
OEL 15 | ILP 330 | OPI 102
Gelam 4 | Lammers 5 | Gespeen 4

- **RENOSTERVALLEI RAM NH180009**
- **MERTOUN OOI GH 150012**
  OEL 23.5 | ILP 362 | OPI 171
  Gelam 8 | Lammers 11 | Gespeen 11

HEYMAN DORMERS
Koffiefontein, Free State
0641089587
dirkheyman199511@gmail.com

dormer

LOGIX GENETICS GENETICA
EBV Analise 2025-09-06

Groei			Reproduksie			
Spn. Dir.	Spn. Mat.	Na-Spn.	GLS	TWW	OEL	ILP
98	**103**	**95**	**99**	**99**	**70**	**82**
62%	*52%*	*40%*	*39%*	*53%*	*39%*	*29%*

Logix Meriete Indeks	94
Groei Indeks	102
Reproduksie Indeks	93

Geboorte Gewig	Speen Gewig	Na-Speen Gewig	Volwasse Gewig	GDT Indeks	VOV Ind.	Skrotumomtrek
3.9kg	**39.5kg** *(94)*	-	-	-	-	-

VERKOPER OPMERKINGS: Uit Anker en Barnard lyne

© Compiled by the South African Stud Book and Livestock Improvement Association

All Pedigree- and Performance Data is as recorded on LOGIX on 17 September 2025

dormer

VAT 5 DORMERVEILING 2025

Afridome Parys *27 September 2025*

LOT 34 (M)

DH 240166

DH TAFELKOP RAM DH240166

Herd Book	**SP**
Birth date	**2024-08-02**
Age	**1.1 years**
Inbreeding	**6.17%**
Birth Stat.	**2**

Progeny
None

Parentage Sire Dam

DNA
Genomic

DH 230031 (1)
DH TAFELKOP RAM DH230031

JB 200036
JOHANRI JUNIOR

JOHANRI RAM JB180064

JOHANRI EWE JB180095
AFL 22 | ILP 366 | EPI 103
Lambed 4 | Lambs 9 | Weaned 8

DH 200062
DH TAFELKOP EWE DH200062
AFL 15 | ILP 417 | EPI 120
Lambed 4 | Lambs 8 | Weaned 7

RENOSTERVALLEI RAM NH180009

MERTOUN OOI GH 150012
AFL 23.5 | ILP 362 | EPI 171
Lambed 8 | Lambs 11 | Weaned 11

JT 210226 (2)
REMKUIL OOI JT 210226
AFL 15.6 | ILP 346 | EPI 105
Lambed 3 | Lambs 4 | Weaned 4

FCC 180510
SANCTUARY RAM FCC180510

WELPIC RAM JP170054

SANCTUARY OOI FCC 160315
AFL 24.8 | ILP 386 | EPI 89
Lambed 2 | Lambs 4 | Weaned 4

JT 180338
REMKUIL EWE JT180338
AFL 16.2 | ILP 339 | EPI 120
Lambed 5 | Lambs 10 | Weaned 9

REMKUIL RAM JT 160550

REMKUIL EWE JT150182
AFL 15.8 | ILP 337 | EPI 112
Lambed 6 | Lambs 8 | Weaned 7

HEYMAN DORMERS
Koffiefontein, Free State
0641089587
dirkheyman199511@gmail.com

dormer

LOGIX GENETICS GENETICA
EBV Analysis 2025-09-06

Growth			Reproduction			
Wn. Dir.	Wean Mat.	Post-Wn.	NLW	TWW	AFL	ILP
89	**93**	**95**	**93**	**86**	**92**	**90**
56%	*44%*	*32%*	*34%*	*46%*	*31%*	*26%*

Logix Merit Index	86
Growth Index	89
Reproduction Index	87

Birth Weight	Wean Weight	Post-Wean Weight	Mature Weight	ADG Index	FCR Index	Scrotal Circumference
4kg	**40.1kg** *(95)*	-	-	-	-	-

SELLER REMARKS: Sprocket seun wat baie vleis dra

© Compiled by the South African Stud Book and Livestock Improvement Association

All Pedigree- and Performance Data is as recorded on LOGIX on 17 September 2025

dormer

VAT 5 DORMERVEILING 2025

Afridome Parys *27 September 2025*

LOT 35 (F)

JB 230155

JOHANRI EWE JB230155

Kuddeboek	SP
Geb. dtm	2023-07-17
Oud.	2.2 jaar
Inteling	8.8%
Geb. Status	3

OEL	ILP	OPI
22.5m	-	-

Gelam	1
Lammers (Soog)	1 (1)
Gespeen	0

JB 210161 (2)
JOHANRI RAM JB210161

JH 180144
KAIROS RAM JH180144

JOHANRI RAM JB150119

KAIROS OOI JH 140098
OEL - | ILP - | OPI 108
Gelam 10 | Lammers 7 | Gespeen 7

JB 180018
JOHANRI EWE JB180018
OEL 23.2 | ILP 364 | OPI 97
Gelam 5 | Lammers 9 | Gespeen 7

REMKUIL RAM JT 160062

JOHANRI EWE JB170027
OEL 15.7 | ILP 353 | OPI 87
Gelam 2 | Lammers 4 | Gespeen 4

Ouerskap	Vaar	Moer
DNS		
Genomies		

JB 210006 (2)
JOHANRI EWE JB210006
OEL 24.7 | ILP - | OPI 98
Gelam 1 | Lammers 3 | Gespeen 3

JB 180008
JOHANRI RAM JB180008

REMKUIL RAM JT 160062

JOHANRI EWE JB170005
OEL 15.6 | ILP 361 | OPI 138
Gelam 6 | Lammers 13 | Gespeen 13

JB 100034
JOHANRI OOI JB 100034
OEL - | ILP - | OPI 227
Gelam 19 | Lammers 20 | Gespeen 18

DANELLA RAM VZ 070053

JOHANRI OOI JB 050110
OEL 22.7 | ILP 345 | OPI 140
Gelam 6 | Lammers 9 | Gespeen 9

J.A. BARNARD

Lindley, Free State
barnardj226@gmail.com

dormer

LOGIX GENETICS | GENETICA
EBV Analise 2025-09-06

Groei			Reproduksie			
Spn. Dir.	Spn. Mat.	Na-Spn.	GLS	TWW	OEL	ILP
92	101	99	108	102	90	94
63%	48%	33%	35%	51%	33%	26%

Logix Meriete Indeks	99
Groei Indeks	96
Reproduksie Indeks	105

Geboorte Gewig	Speen Gewig	Na-Speen Gewig	Volwasse Gewig	GDT Indeks	VOV Ind.	Skrotumomtrek
3kg	43.5kg (94)	-	-	-	-	-

VERKOPER OPMERKINGS: Top ooi met ooilam JB25-200 en weer dragtig. Bevestig met 'n 2-ling by Ram J20-207 "4 in 1" aanbieding!

© Compiled by the South African Stud Book and Livestock Improvement Association

All Pedigree- and Performance Data is as recorded on LOGIX on 17 September 2025

dormer

VAT 5 DORMERVEILING 2025

Afridome Parys *27 September 2025*

LOT 36 (F)

JB 230150

JOHANRI EWE JB230150

Herd Book	SP
Birth date	2023-07-17
Age	2.2 years
Inbreeding	10.53%
Birth Stat.	1

AFL	*ILP*	*EPI*
-	-	-

JB 200072 (1)
JOHANRI RAM JB200072

JB 200064 (2)
JOHANRI EWE JB200064
AFL 24.4 | ILP 356 | EPI 91
Lambed 2 | Lambs 3 | Weaned 3

Parentage	Sire	Dam
DNA		
Genomic		

JB 180064
JOHANRI RAM JB180064

JB 180078
JOHANRI EWE JB180078
AFL 22.2 | ILP 365 | EPI 93
Lambed 4 | Lambs 5 | Weaned 5

JB 180008
JOHANRI RAM JB180008

JB 170005
JOHANRI EWE JB170005
AFL 15.6 | ILP 361 | EPI 138
Lambed 6 | Lambs 13 | Weaned 13

JOHANRI APOLLO

JOHANRI OOI JB 130071
AFL - | ILP - | EPI 135
Lambed 16 | Lambs 13 | Weaned 12

REMKUIL RAM JT 160062

JOHANRI OOI JB 130067
AFL - | ILP - | EPI 132
Lambed 16 | Lambs 11 | Weaned 11

REMKUIL RAM JT 160062

JOHANRI EWE JB170005
AFL 15.6 | ILP 361 | EPI 138
Lambed 6 | Lambs 13 | Weaned 13

LEEUWKOP RAM J150133

JOHANRI OOI JB 120026
AFL 24.2 | ILP 371 | EPI 85
Lambed 4 | Lambs 5 | Weaned 5

J.A. BARNARD

Lindley, Free State
barnardj226@gmail.com

dormer

LOGIX GENETICS GENETICA
EBV Analysis 2025-09-06

Growth			Reproduction			
Wn. Dir.	Wean Mat.	Post-Wn.	NLW	TWW	AFL	ILP
98	77	102	97	88	77	93
62%	*53%*	*46%*	*40%*	*53%*	*41%*	*29%*

Logix Merit Index	86
Growth Index	90
Reproduction Index	78

Birth Weight	Wean Weight	Post-Wean Weight	Mature Weight	ADG Index	FCR Index	Scrotal Circumference
4kg	36.3kg *(79)*	-	-	-	-	-

SELLER REMARKS: Uitstaande Bar One dogter. Vroeg dragtig bevestig by ram TVK23-107. Hierdie ooi is Johan se keuse.

© Compiled by the South African Stud Book and Livestock Improvement Association

All Pedigree- and Performance Data is as recorded on LOGIX on 17 September 2025

dormer

VAT 5 DORMERVEILING 2025

Afridome Parys *27 September 2025*

LOT 37 (F)

GH 210435

MERTOUN OOI GH 210435

. Kuddeboek	SP
Geb. dtm	2021-10-28
Oud.	3.9 jaar
Inteling	6.83%
Geb. Status	2

OEL	ILP	OPI
20.4m	408d	91

Gelam	2
Lammers (Soog)	3 (0)
Gespeen	1

JB 180116 (2)
JOHANRI KETTING

Ouerskap	Vaar	Moer
DNS		
Genomies		

GH 190339 (1)
MERTOUN EWE GH190339
OEL 29.7 | ILP 248 | OPI 112
Gelam 3 | Lammers 5 | Gespeen 5

JT 160062
REMKUIL RAM JT 160062

- **JABUWY RAM K 130137**
- **REMKUIL OOI JT 140888**
  OEL 19.7 | ILP 364 | OPI 97
  Gelam 3 | Lammers 4 | Gespeen 4

JB 130067
JOHANRI OOI JB 130067
OEL - | ILP - | OPI 132
Gelam 16 | Lammers 11 | Gespeen 11

- **JOHANRI RAM JB 090007**
- **JOHANRI OOI JB 080115**
  OEL 20 | ILP 309 | OPI 135
  Gelam 7 | Lammers 12 | Gespeen 10

DZ 140020
DROERIVIER RAM DZ 140020

- **JOHANRI RAM JB 110054**
- **DROERIVIER OOI DZ 100001**
  OEL 16.5 | ILP 290 | OPI 171
  Gelam 9 | Lammers 18 | Gespeen 17

GH 170099
MERTOUN OOI GH 170099
OEL 20.5 | ILP 442 | OPI 93
Gelam 3 | Lammers 4 | Gespeen 4

- **MERTOUN RAM GH130210**
- **MERTOUN OOI GH 150148**
  OEL 23.2 | ILP 444 | OPI 113
  Gelam 5 | Lammers 7 | Gespeen 7

THABA KWENA DORMERS

Modimolle, Limpopo
0718969800
admin@tkwena.co.za

dormer

LOGIX GENETICS GENESIS
EBV Analise 2025-09-06

Groei			Reproduksie			
Spn. Dir.	Spn. Mat.	Na-Spn.	GLS	TWW	OEL	ILP
118	92	117	90	100	75	78
65%	63%	52%	55%	62%	55%	47%

Logix Meriete Indeks	102
Groei Indeks	117
Reproduksie Indeks	83

Geboorte Gewig	Speen Gewig	Na-Speen Gewig	Volwasse Gewig	GDT Indeks	VOV Ind.	Skrotumomtrek
4kg	31.5kg (101)	-	-	-	-	-

VERKOPER OPMERKINGS: Dragtig met twee of meer Dragtig van VS 22-101 (natuurlike dekking)

© Compiled by the South African Stud Book and Livestock Improvement Association

All Pedigree- and Performance Data is as recorded on LOGIX on 17 September 2025

LOT 38 (F)

TK 220067

THABA KWENA DOM EWE TK220067

Herd Book	SP
Birth date	2022-08-21
Age	3.1 years
Inbreeding	6.76%
Birth Stat.	1

AFL	ILP	EPI
23.5m	-	-

Lambed	1
Lambs (Sucking)	1 (0)
Weaned	0

JB 200002 (2)
JOHANRI RAM JB210002

Parentage	Sire	Dam
DNA		
Genomic		

GH 190084 (1)
MERTOUN EWE GH190084
AFL 17.7 | ILP 348 | EPI 146
Lambed 6 | Lambs 9 | Weaned 9

JB 180008
JOHANRI RAM JB180008

- **REMKUIL RAM JT 160062**
- **JOHANRI EWE JB170005**
  AFL 15.6 | ILP 361 | EPI 138
  Lambed 6 | Lambs 13 | Weaned 13

JB 180042
JOHANRI EWE JB180042
AFL 21.9 | ILP 369 | EPI 89
Lambed 2 | Lambs 3 | Weaned 3

- **JOHANRI RAM JB160083**
- **JOHANRI OOI JB 130066**
  AFL - | ILP - | EPI 100
  Lambed 11 | Lambs 10 | Weaned 8

JB 150076
JOHANRI RAM JB 150076

- **JOHANRI BARNARD**
- **JOHANRI OOI JB 110018**
  AFL 33.3 | ILP 241 | EPI 99
  Lambed 3 | Lambs 6 | Weaned 5

GH 160063
MERTOUN EWE GH160063
AFL 20.8 | ILP 314 | EPI 116
Lambed 5 | Lambs 8 | Weaned 8

- **2BROERS RAM T 130038**
- **MERTOUN OOI GH120078**
  AFL 22.1 | ILP 370 | EPI 128
  Lambed 5 | Lambs 9 | Weaned 9

THABA KWENA DORMERS

Modimolle, Limpopo
0718969800
admin@tkwena.co.za

dormer

LOGIX GENETICS | GENETINA
EBV Analysis 2025-09-06

Growth			Reproduction			
Wn. Dir.	Wean Mat.	Post-Wn.	NLW	TWW	AFL	ILP
84	119	89	96	95	102	89
60%	*50%*	*49%*	*40%*	*52%*	*36%*	*30%*

Logix Merit Index	95
Growth Index	97
Reproduction Index	108

Birth Weight	Wean Weight	Post-Wean Weight	Mature Weight	ADG Index	FCR Index	Scrotal Circumference
5.5kg	32.3kg *(87)*	-	61kg	-	-	-

SELLER REMARKS: Dragtig met twee of meer Dragtig van VS 22-101 (natuurlike dekking)

© Compiled by the South African Stud Book and Livestock Improvement Association

All Pedigree- and Performance Data is as recorded on LOGIX on 17 September 2025

dormer

VAT 5 DORMERVEILING 2025

Afridome Parys *27 September 2025*

LOT 39 (F)

DH 230091

DH TAFELKOP OOI DH 230091

Kuddeboek	**SP**
Geb. dtm	**2023-08-06**
Oud.	**2.1 jaar**
Inteling	**8.25%**
Geb. Status	**1**

OEL	*ILP*	*OPI*
-	-	-

JB 200048 (1)
JOHANRI RAM JB200048

Ouerskap	Vaar	Moer
DNS		
Genomies		

DH 210081 (2)
DH TAFELKOP EWE DH210081
OEL 23.5 | ILP 316 | OPI 100
Gelam 3 | Lammers 6 | Gespeen 6

JB 180116
JOHANRI KETTING

REMKUIL RAM JT 160062

JOHANRI OOI JB 130067
OEL - | ILP - | OPI 132
Gelam 16 | Lammers 11 | Gespeen 11

JB 180114
JOHANRI EWE JB180114
OEL 22 | ILP 392 | OPI 92
Gelam 2 | Lammers 4 | Gespeen 4

JOHANRI BARNARD

JOHANRI OOI JB 150044
OEL - | ILP - | OPI 86
Gelam 6 | Lammers 2 | Gespeen -

GH 180295
MERTOUN RAM GH180295

JOHANRI DAPPER

MERTOUN OOI GH 150134
OEL 23.2 | ILP 371 | OPI 148
Gelam 7 | Lammers 10 | Gespeen 10

GMO 180077
AVOCA EWE GMO180077
OEL - | ILP - | OPI 136
Gelam 6 | Lammers 9 | Gespeen 9

WELPIC RAM JP150006

AVOCA EWE GMO160010
OEL 16.8 | ILP 358 | OPI 134
Gelam 8 | Lammers 14 | Gespeen 13

HEYMAN DORMERS
Koffiefontein, Free State
0641089587
dirkheyman199511@gmail.com

dormer

LOGIX GENETICS | GENETICA
EBV Analise 2025-09-06

Groei			Reproduksie			
Spn. Dir.	Spn. Mat.	Na-Spn.	GLS	TWW	OEL	ILP
100	**64**	**98**	**104**	**89**	**82**	**70**
60%	*51%*	*30%*	*40%*	*52%*	*36%*	*30%*

Logix Meriete Indeks	83
Groei Indeks	85
Reproduksie Indeks	75

Geboorte Gewig	Speen Gewig	Na-Speen Gewig	Volwasse Gewig	GDT Indeks	VOV Ind.	Skrotumomtrek
4kg	**53kg** *(144)*	-	-	-	-	-

VERKOPER OPMERKINGS: 2-ling dragtig van Favour JB23 19

© Compiled by the South African Stud Book and Livestock Improvement Association

All Pedigree- and Performance Data is as recorded on LOGIX on 17 September 2025

dormer

VAT 5 DORMERVEILING 2025

Afridome Parys *27 September 2025*

LOT 40 (F)

DH 220093

DH TAFELKOP EWE DH220093

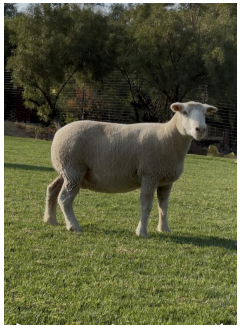

Herd Book	SP
Birth date	2022-09-06
Age	3.1 years
Inbreeding	7.7%
Birth Stat.	2

AFL	*ILP*	*EPI*
22.7m	-	107

Lambed	1
Lambs (Sucking)	4 (0)
Weaned	4

JB 200036 (2)
JOHANRI JUNIOR

Parentage Sire Dam

DNA

Genomic

W 190007 (2)
WM EWE W190007
AFL 11.6 | ILP 396 | EPI 91
Lambed 3 | Lambs 5 | Weaned 4

JB 180064
JOHANRI RAM JB180064

- **JOHANRI APOLLO**
- **JOHANRI OOI JB 130071**
  AFL - | ILP - | EPI 135
  Lambed 16 | Lambs 13 | Weaned 12

JB 180095
JOHANRI EWE JB180095
AFL 22 | ILP 366 | EPI 103
Lambed 4 | Lambs 9 | Weaned 8

- **REMKUIL RAM JT 160062**
- **JOHANRI OOI JB 130067**
  AFL - | ILP - | EPI 132
  Lambed 16 | Lambs 11 | Weaned 11

J 150056
LEEUWKOP RAM J 150056

- **JOHANRI RAM JB 110054**
- **LEEUWKOP OOI J100152**
  AFL 25.2 | ILP 350 | EPI 105
  Lambed 4 | Lambs 6 | Weaned 6

W 170126
WESTLEY OOI W170126
AFL 20.3 | ILP 158 | EPI 115
Lambed 2 | Lambs 3 | Weaned 3

- **WESTLEY RAM W 150065**
- **WESTLEY OOI W 160008**
  AFL 15.2 | ILP - | EPI 82
  Lambed 1 | Lambs 1 | Weaned 1

HEYMAN DORMERS
Koffiefontein, Free State
0641089587
dirkheyman199511@gmail.com

dormer

LOGIX GENETICS | GENETINA

EBV Analysis 2025-09-06

Growth			Reproduction			
Wn. Dir.	Wean Mat.	Post-Wn.	NLW	TWW	AFL	ILP
84	110	88	123	112	98	91
65%	*65%*	*27%*	*41%*	*59%*	*41%*	*27%*

Logix Merit Index	104
Growth Index	92
Reproduction Index	123

Birth Weight	Wean Weight	Post-Wean Weight	Mature Weight	ADG Index	FCR Index	Scrotal Circumference
3kg	35.1kg *(111)*	-	-	-	-	-

SELLER REMARKS: 1-ling dragtig van Favour JB23 19

© Compiled by the South African Stud Book and Livestock Improvement Association

All Pedigree- and Performance Data is as recorded on LOGIX on 17 September 2025

dormer

VAT 5 DORMERVEILING 2025

Afridome Parys *27 September 2025*

LOT 41 (F)

CVM 240050

KALKVLEY EWE CVM240050

Kuddeboek	**SP**
Geb. dtm	**2024-02-13**
Oud.	**1.6 jaar**
Inteling	**8.23%**
Geb. Status	**2**

OEL	*ILP*	*OPI*
-	-	-

CVM 220053 (2)
KALKVLEY RAM CVM220053

Oerskap	Vaar	Moer
DNS		
Genomies		

CVM 210114 (1)
KALKVLEY EWE CVM210114
OEL 20.4 | ILP 315 | OPI 103
Gelam 2 | Lammers 3 | Gespeen 3

JB 180050
JOHANRI RAM JB180050

JOHANRI RAM JB160040

JOHANRI OOI JB 100034
OEL - | ILP - | OPI 227
Gelam 19 | Lammers 20 | Gespeen 18

CG 160017
KALKVLEY EWE CG160017
OEL 31.5 | ILP 318 | OPI 159
Gelam 8 | Lammers 14 | Gespeen 14

JOHANRI DAPPER

WESTLEY OOI W 090013
OEL 18.8 | ILP 330 | OPI 158
Gelam 7 | Lammers 11 | Gespeen 8

CVM 180103
KALKVLEY RAM CVM180103

JOHANRI DAPPER

KALKVLEY EWE CG150010
OEL 16.3 | ILP 291 | OPI 133
Gelam 7 | Lammers 9 | Gespeen 9

CG 140042
KALKVLEY OOI CG140042
OEL 15.3 | ILP 310 | OPI 141
Gelam 8 | Lammers 10 | Gespeen 9

WINTERSHOEK RAM JJ 120042

RHENOSTERBOSRUG OOI AP 100318
OEL 23.1 | ILP 373 | OPI 94
Gelam 3 | Lammers 6 | Gespeen 6

KALKVLEY DORMERS
Petrusburg, Free State
0844917171
colcondor@vodamail.co.za

dormer

LOGIX genetics genetics

EBV Analise 2025-09-06

Groei			Reproduksie			
Spn. Dir.	Spn. Mat.	Na-Spn.	GLS	TWW	OEL	ILP
101	91	98	95	94	99	105
54%	*42%*	*24%*	*33%*	*45%*	*25%*	*22%*

Logix Meriete Indeks	98
Groei Indeks	100
Reproduksie Indeks	94

Geboorte Gewig	Speen Gewig	Na-Speen Gewig	Volwasse Gewig	GDT Indeks	VOV Ind.	Skrotumomtrek
3kg	23.7kg (100)	-	-	-	-	-

VERKOPER OPMERKINGS: Dragtig gescan

© Compiled by the South African Stud Book and Livestock Improvement Association

All Pedigree- and Performance Data is as recorded on LOGIX on 17 September 2025

dormer

VAT 5 DORMERVEILING 2025

Afridome Parys *27 September 2025*

LOT 42 (F)

CVM 240043

KALKVLEY EWE CVM240043

Herd Book	**SP**
Birth date	**2024-02-13**
Age	**1.6 years**
Inbreeding	**10.83%**
Birth Stat.	**1**

AFL	*ILP*	*EPI*
-	-	-

CVM 200050 (1)
KALKVLEY RAM CVM200050

Parentage	Sire	Dam
DNA		
Genomic		

CVM 180144 (1)
KALKVLEY EWE CVM180144
AFL 17.4 | ILP 356 | EPI 119
Lambed 5 | Lambs 6 | Weaned 6

CVM 170023
KALKVLEY RAM CVM 170023

JOHANRI DAPPER

WINTERSHOEK OOI JJ 100197
AFL 20 | ILP 300 | EPI 135
Lambed 7 | Lambs 9 | Weaned 7

CG 150103
KALKVLEY EWE CG150103
AFL - | ILP - | EPI 134
Lambed 8 | Lambs 10 | Weaned 9

WINTERSHOEK RAM JJ 120042

KALKVLEY OOI CG 130069
AFL 13.1 | ILP 348 | EPI 120
Lambed 6 | Lambs 8 | Weaned 7

CG 160028
KALKVLEY RAM CG160028

JOHANRI DAPPER

WINTERSHOEK OOI JJ 090153
AFL 30.9 | ILP 413 | EPI 100
Lambed 6 | Lambs 8 | Weaned 7

CG 130014
KALKVLEY OOI CG 130014
AFL 15.2 | ILP 366 | EPI 112
Lambed 6 | Lambs 7 | Weaned 7

WINTERSHOEK RAM JJ 100082

WINTERSHOEK OOI JJ 090100
AFL 30.1 | ILP 293 | EPI 148
Lambed 6 | Lambs 9 | Weaned 7

KALKVLEY DORMERS
Petrusburg, Free State
0844917171
colcondor@vodamail.co.za

dormer

LOGIX GENETICS GENETIKA
EBV Analysis 2025-09-06

Growth			Reproduction			
Wn. Dir.	Wean Mat.	Post-Wn.	NLW	TWW	AFL	ILP
84	**103**	**85**	**86**	**81**	**97**	**99**
61%	*48%*	*20%*	*35%*	*50%*	*26%*	*23%*

Logix Merit Index	84
Growth Index	89
Reproduction Index	89

Birth Weight	Wean Weight	Post-Wean Weight	Mature Weight	ADG Index	FCR Index	Scrotal Circumference
4kg	**22.1kg** *(93)*	-	-	-	-	-

SELLER REMARKS: Dragtig gescan

© Compiled by the South African Stud Book and Livestock Improvement Association

All Pedigree- and Performance Data is as recorded on LOGIX on 17 September 2025

dormer

VAT 5 DORMERVEILING 2025

Afridome Parys *27 September 2025*

LOT 43 (F)

MK 220007

JAKKALSDANS EWE MK220007

Kuddeboek	SP
Geb. dtm	2022-08-31
Oud.	3.1 jaar
Inteling	4.65%
Geb. Status	1

OEL	*ILP*	*OPI*
14.5m	262d	102

Gelam	2
Lammers (Soog)	2 (0)
Gespeen	2

JB 180116 (2)
JOHANRI KETTING

Ouerskap	Vaar	Moer
DNS		
Genomies		

JOR 170162 (3)
J.O.R OOI JOR 170162
OEL 24.6 | ILP 364 | OPI 126
Gelam 7 | Lammers 11 | Gespeen 8

JT 160062
REMKUIL RAM JT 160062

- **JABUWY RAM K 130137**
- **REMKUIL OOI JT 140888**
  OEL 19.7 | ILP 364 | OPI 97
  Gelam 3 | Lammers 4 | Gespeen 4

JB 130067
JOHANRI OOI JB 130067
OEL - | ILP - | OPI 132
Gelam 16 | Lammers 11 | Gespeen 11

- **JOHANRI RAM JB 090007**
- **JOHANRI OOI JB 080115**
  OEL 20 | ILP 309 | OPI 135
  Gelam 7 | Lammers 12 | Gespeen 10

JOR 160094
J.O.R RAM JOR 160094

- **J.O.R RAM JOR 140262**
- **J.O.R OOI JOR 140056**
  OEL 24 | ILP 305 | OPI 113
  Gelam 5 | Lammers 9 | Gespeen 8

JOR 140137
J.O.R OOI JOR 140137
OEL 23.1 | ILP 361 | OPI 103
Gelam 5 | Lammers 9 | Gespeen 6

- **TOP 3 RAM ASJ 120435**
- **J.O.R OOI JOR 110315**
  OEL 20.4 | ILP 366 | OPI 107
  Gelam 4 | Lammers 4 | Gespeen 4

M. KLOPPER

Hertzogville, Free State
0836270846
marco@hrklopper.co.za

dormer

LOGIX GENETICS GENESIS

EBV Analise 2025-09-06

Groei			Reproduksie			
Spn. Dir.	Spn. Mat.	Na-Spn.	GLS	TWW	OEL	ILP
116	92	115	90	99	71	82
64%	*62%*	*50%*	*55%*	*61%*	*52%*	*43%*

Logix Meriete Indeks	100
Groei Indeks	115
Reproduksie Indeks	83

Geboorte Gewig	Speen Gewig	Na-Speen Gewig	Volwasse Gewig	GDT Indeks	VOV Ind.	Skrotumomtrek
5kg	32.5kg (100)	-	-	-	-	-

VERKOPER OPMERKINGS: Ketting Dogter Dragtig van MK 23-27 Lam vanaf 15 Okt

© Compiled by the South African Stud Book and Livestock Improvement Association

All Pedigree- and Performance Data is as recorded on LOGIX on 17 September 2025

dormer

VAT 5 DORMERVEILING 2025

Afridome Parys *27 September 2025*

LOT 44 (F)

MK 230034

JAKKALSDANS EWE MK230034

Herd Book	SP
Birth date	2023-08-30
Age	2.1 years
Inbreeding	7.89%
Birth Stat.	2

AFL	ILP	EPI
24m	-	-

Lambed	1
Lambs (Sucking)	1 (1)
Weaned	0

RW 190080 (2)
RUSWATER RAM RW190080

Parentage Sire Dam

DNA
Genomic

DZ 210449 (2)
DROERIVIER OOI DZ 210449
AFL 21.9 | ILP 360 | EPI 95
Lambed 3 | Lambs 6 | Weaned 3

DZ 170043
DROERIVIER RAM DZ 170043

- **DROERIVIER RAM DZ 140017**
- **DROERIVIER OOI DZ 150245**
  AFL 16.2 | ILP 449 | EPI 146
  Lambed 10 | Lambs 18 | Weaned 18

RW 160042
RUSWATER EWE RW160042
AFL 28.1 | ILP 299 | EPI 115
Lambed 9 | Lambs 13 | Weaned 11

- **RHENOSTERBOSRUG RAM AP 140551**
- **RHENOSTERBOSRUG OOI AP 090100**
  AFL 23.1 | ILP 361 | EPI 109
  Lambed 7 | Lambs 10 | Weaned 9

DZ 190389
DROERIVIER PAYBACK

- **JOHANRI APOLLO**
- **DROERIVIER OOI DZ 150162**
  AFL 19.9 | ILP 402 | EPI 124
  Lambed 6 | Lambs 11 | Weaned 11

DZ 190333
DROERIVIER OOI DZ 190333
AFL 16 | ILP 299 | EPI 115
Lambed 6 | Lambs 11 | Weaned 11

- **JOHANRI APOLLO**
- **DROERIVIER OOI DZ 160220**
  AFL 15.4 | ILP 453 | EPI 143
  Lambed 11 | Lambs 21 | Weaned 17

M. KLOPPER

Hertzogville, Free State
0836270846
marco@hrklopper.co.za

dormer

LOGIX GENETIC GENETICS
EBV Analysis 2025-09-06

Growth			Reproduction			
Wn. Dir.	Wean Mat.	Post-Wn.	NLW	TWW	AFL	ILP
97	103	96	95	95	113	107
59%	*46%*	*38%*	*37%*	*49%*	*34%*	*29%*

Logix Merit Index	102
Growth Index	101
Reproduction Index	105

Birth Weight	Wean Weight	Post-Wean Weight	Mature Weight	ADG Index	FCR Index	Scrotal Circumference
3.2kg	38.9kg (125)	-	-	-	-	-

SELLER REMARKS: Met Ooi lam MK 25-100 van J 20-207 2023 Royal Skou kampioen Dormer Ram

© Compiled by the South African Stud Book and Livestock Improvement Association

All Pedigree- and Performance Data is as recorded on LOGIX on 17 September 2025

dormer

VAT 5 DORMERVEILING 2025

Afridome Parys *27 September 2025*

LOT 45 (F)

JB 230072

JOHANRI EWE JB230072

Kuddeboek	**SP**
Geb. dtm	**2023-07-14**
Oud.	**2.2 jaar**
Inteling	**9.55%**
Geb. Status	**1**

OEL	*ILP*	*OPI*
-	-	-

JB 210188 (2)
JOHANRI RAM JB210188

JB 190043 (3)
JOHANRI EWE JB190043
OEL 24.2 | ILP 354 | OPI 97
Gelam 3 | Lammers 5 | Gespeen 5

Oerskap	Vaar	Moer
DNS		
Genomies		

JB 200092
JOHANRI ANKER

JOHANRI KETTING
JOHANRI EWE JB180015
OEL 23.3 | ILP - | OPI 92
Gelam 1 | Lammers 3 | Gespeen 3

BR 130209
BENDRI OOI BR130209
OEL 23.1 | ILP 435 | OPI 165
Gelam 6 | Lammers 12 | Gespeen 10

RHENOSTERBOSRUG RAM AP 100097
KINKO OOI JS 080578
OEL 25.6 | ILP 367 | OPI 103
Gelam 4 | Lammers 6 | Gespeen 5

JB 160174
JOHANRI RAM JB160174

JOHANRI BARNARD
JOHANRI OOI JB 120160
OEL - | ILP - | OPI 161
Gelam 11 | Lammers 16 | Gespeen 15

JB 120160
JOHANRI OOI JB 120160
OEL - | ILP - | OPI 161
Gelam 11 | Lammers 16 | Gespeen 15

JOHANRI RAM JB 110087
JOHANRI OOI JB 100078
OEL 18.4 | ILP 297 | OPI 90
Gelam 4 | Lammers 5 | Gespeen 5

J.A. BARNARD

Lindley, Free State
barnardj226@gmail.com

dormer

LOGIX GENETICS GENETICA
EBV Analise 2025-09-06

Groei			Reproduksie			
Spn. Dir.	Spn. Mat.	Na-Spn.	GLS	TWW	OEL	ILP
108	**87**	**94**	**105**	**103**	**108**	**99**
63%	*50%*	*43%*	*35%*	*52%*	*33%*	*25%*

Logix Meriete Indeks	108
Groei Indeks	105
Reproduksie Indeks	103

Geboorte Gewig	Speen Gewig	Na-Speen Gewig	Volwasse Gewig	GDT Indeks	VOV Ind.	Skrotumomtrek
4kg	**41.2kg** *(89)*	-	-	-	-	-

VERKOPER OPMERKINGS: Indrukwekkende 9 punt Storm dogter. Dragtig bevestig met 'n 3-ling by ram TVK23-107.

© Compiled by the South African Stud Book and Livestock Improvement Association

All Pedigree- and Performance Data is as recorded on LOGIX on 17 September 2025

dormer

VAT 5 DORMERVEILING 2025

Afridome Parys *27 September 2025*

LOT 46 (F)

JB 230078

JOHANRI EWE JB230078

Herd Book	**SP**
Birth date	**2023-07-15**
Age	**2.2 years**
Inbreeding	**8.77%**
Birth Stat.	**1**

AFL	*ILP*	*EPI*
-	-	-

JB 210188 (2)
JOHANRI RAM JB210188

JB 210068 (2)
JOHANRI EWE JB210068
AFL 24.4 | ILP 359 | EPI 103
Lambed 2 | Lambs 4 | Weaned 4

Parentage	Sire	Dam
DNA		
Genomic		

JB 200092
JOHANRI ANKER

JOHANRI KETTING
JOHANRI EWE JB180015
AFL 23.3 | ILP - | EPI 92
Lambed 1 | Lambs 3 | Weaned 3

BR 130209
BENDRI OOI BR130209
AFL 23.1 | ILP 435 | EPI 165
Lambed 6 | Lambs 12 | Weaned 10

RHENOSTERBOSRUG RAM AP 100097
KINKO OOI JS 080578
AFL 25.6 | ILP 367 | EPI 103
Lambed 4 | Lambs 6 | Weaned 5

JB 180008
JOHANRI RAM JB180008

REMKUIL RAM JT 160062
JOHANRI EWE JB170005
AFL 15.6 | ILP 361 | EPI 138
Lambed 6 | Lambs 13 | Weaned 13

JB 180115
JOHANRI EWE JB18115
AFL - | ILP - | EPI 97
Lambed 6 | Lambs 9 | Weaned 7

JOHANRI BARNARD
JOHANRI OOI JB 150044
AFL - | ILP - | EPI 86
Lambed 6 | Lambs 2 | Weaned -

J.A. BARNARD

Lindley, Free State
barnardj226@gmail.com

dormer

LOGIX SHEEP GENETICS
EBV Analysis 2025-09-06

Growth			Reproduction			
Wn. Dir.	Wean Mat.	Post-Wn.	NLW	TWW	AFL	ILP
116	**82**	**108**	**116**	**114**	**81**	**89**
63%	*50%*	*45%*	*34%*	*51%*	*34%*	*26%*

Logix Merit Index	112
Growth Index	110
Reproduction Index	101

Birth Weight	Wean Weight	Post-Wean Weight	Mature Weight	ADG Index	FCR Index	Scrotal Circumference
4kg	**46.2kg** *(100)*	-	-	-	-	-

SELLER REMARKS: Wakker 9 punt Storm dogter. Dragtig bevestig met 'n 2-ling by ram TVK23-107

© Compiled by the South African Stud Book and Livestock Improvement Association

All Pedigree- and Performance Data is as recorded on LOGIX on 17 September 2025

dormer

VAT 5 DORMERVEILING 2025

Afridome Parys *27 September 2025*

LOT 47 (F)

JB 230053

JOHANRI EWE JB230053

Kuddeboek	**SP**
Geb. dtm	**2023-07-13**
Oud.	**2.2 jaar**
Inteling	**8.84%**
Geb. Status	**2**

OEL	*ILP*	*OPI*
-	-	-

JB 210161 (2)
JOHANRI RAM JB210161

Ouerskap	Vaar	Moer
DNS		
Genomies		

JB 210023 (2)
JOHANRI EWE JB210023
OEL 24.5 | ILP 334 | OPI 97
Gelam 3 | Lammers 5 | Gespeen 3

JH 180144
KAIROS RAM JH180144

- **JOHANRI RAM JB150119**
- **KAIROS OOI JH 140098**
  OEL - | ILP - | OPI 108
  Gelam 10 | Lammers 7 | Gespeen 7

JB 180018
JOHANRI EWE JB180018
OEL 23.2 | ILP 364 | OPI 97
Gelam 5 | Lammers 9 | Gespeen 7

- **REMKUIL RAM JT 160062**
- **JOHANRI EWE JB170027**
  OEL 15.7 | ILP 353 | OPI 87
  Gelam 2 | Lammers 4 | Gespeen 4

JB 180116
JOHANRI KETTING

- **REMKUIL RAM JT 160062**
- **JOHANRI OOI JB 130067**
  OEL - | ILP - | OPI 132
  Gelam 16 | Lammers 11 | Gespeen 11

JB 180107
JOHANRI EWE JB180107
OEL - | ILP - | OPI 113
Gelam 14 | Lammers 9 | Gespeen 9

- **JOHANRI RAM JB160083**
- **JOHANRI OOI JB 120160**
  OEL - | ILP - | OPI 161
  Gelam 11 | Lammers 16 | Gespeen 15

J.A. BARNARD

Lindley, Free State
barnardj226@gmail.com

dormer

LOGIX GENETICS | GENETICA
EBV Analise 2025-09-06

Groei			Reproduksie			
Spn. Dir.	Spn. Mat.	Na-Spn.	GLS	TWW	OEL	ILP
100	**90**	**101**	**96**	**93**	**84**	**89**
63%	*47%*	*34%*	*36%*	*51%*	*34%*	*28%*

Logix Meriete Indeks	93
Groei Indeks	99
Reproduksie Indeks	87

Geboorte Gewig	Speen Gewig	Na-Speen Gewig	Volwasse Gewig	GDT Indeks	VOV Ind.	Skrotumomtrek
3kg	**43.5kg** *(94)*	-	-	-	-	-

VERKOPER OPMERKINGS: Baie sterk Sha-Na-Na dogter. Dragtig bevestig met ‘n enkeling by ram TVK23-107.

© Compiled by the South African Stud Book and Livestock Improvement Association

All Pedigree- and Performance Data is as recorded on LOGIX on 17 September 2025

dormer

VAT 5 DORMERVEILING 2025

Afridome Parys *27 September 2025*

LOT 48 (F)

GH 230496

MERTOUN OOI GH 230496

Herd Book	SP
Birth date	2023-08-09
Age	2.1 years
Inbreeding	6.12%
Birth Stat.	2

AFL	ILP	EPI
14.5m	-	104

Lambed	1
Lambs (Sucking)	2 (0)
Weaned	2

Parentage Sire Dam

DNA

Genomic

JB 180116 (2)
JOHANRI KETTING

JT 160062
REMKUIL RAM JT 160062

JABUWY RAM K 130137

REMKUIL OOI JT 140888
AFL 19.7 | ILP 364 | EPI 97
Lambed 3 | Lambs 4 | Weaned 4

JB 130067
JOHANRI OOI JB 130067
AFL - | ILP - | EPI 132
Lambed 16 | Lambs 11 | Weaned 11

JOHANRI RAM JB 090007

JOHANRI OOI JB 080115
AFL 20 | ILP 309 | EPI 135
Lambed 7 | Lambs 12 | Weaned 10

GH 220131 (1)
MERTOUN OOI GH 220131
AFL 15.5 | ILP - | EPI 99
Lambed 1 | Lambs 2 | Weaned 2

JH 180153
KAIROS RAM JH180153

JOHANRI RAM JB150119

KAIROS OOI JH 140015
AFL - | ILP - | EPI 98
Lambed 14 | Lambs 9 | Weaned 5

GH 170053
MERTOUN OOI GH 170053
AFL 17.8 | ILP 307 | EPI 203
Lambed 7 | Lambs 14 | Weaned 14

JOHANRI RAM JB 150076

MERTOUN OOI GH 140090
AFL 23.8 | ILP 394 | EPI 187
Lambed 8 | Lambs 15 | Weaned 15

THABA KWENA DORMERS

Modimolle, Limpopo
0718969800
admin@tkwena.co.za

dormer

LOGIX GENETICS GENETICA
EBV Analysis 2025-09-06

Growth			Reproduction			
Wn. Dir.	Wean Mat.	Post-Wn.	NLW	TWW	AFL	ILP
114	101	113	105	112	77	82
65%	*65%*	*51%*	*55%*	*63%*	*56%*	*44%*

Logix Merit Index	111
Growth Index	118
Reproduction Index	102

Birth Weight	Wean Weight	Post-Wean Weight	Mature Weight	ADG Index	FCR Index	Scrotal Circumference
4kg	47.4kg *(111)*	-	-	-	-	-

SELLER REMARKS: Dragtig met twee of meer Dragtig van TK 24-15 (natuurlike dekking)

© Compiled by the South African Stud Book and Livestock Improvement Association

All Pedigree- and Performance Data is as recorded on LOGIX on 17 September 2025

dormer

VAT 5 DORMERVEILING 2025

Afridome Parys *27 September 2025*

LOT 49 (F)

TK 230071

THABA KWENA DOM EWE TK230071

Kuddeboek	SP
Geb. dtm	2023-05-17
Oud.	2.4 jaar
Inteling	5.66%
Geb. Status	2

OEL	ILP	OPI
14.6m	-	99

Gelam	1
Lammers (Soog)	2 (0)
Gespeen	2

JB 180116 (2)
JOHANRI KETTING

Ouerskap	Vaar	Moer
DNS		
Genomies		

GH 190703 (2)
MERTOUN EWE GH190703
OEL 21.5 | ILP 307 | OPI 125
Gelam 3 | Lammers 5 | Gespeen 5

JT 160062
REMKUIL RAM JT 160062

- **JABUWY RAM K 130137**
- **REMKUIL OOI JT 140888**
  OEL 19.7 | ILP 364 | OPI 97
  Gelam 3 | Lammers 4 | Gespeen 4

JB 130067
JOHANRI OOI JB 130067
OEL - | ILP - | OPI 132
Gelam 16 | Lammers 11 | Gespeen 11

- **JOHANRI RAM JB 090007**
- **JOHANRI OOI JB 080115**
  OEL 20 | ILP 309 | OPI 135
  Gelam 7 | Lammers 12 | Gespeen 10

GH 180430
MERTOUN RAM GH180430

- **MERTOUN RAM GH160316**
- **MERTOUN OOI GH 150152**
  OEL 37.1 | ILP - | OPI 87
  Gelam 1 | Lammers 1 | Gespeen 1

GH 160067
MERTOUN EWE GH160067
OEL 20.8 | ILP 285 | OPI 95
Gelam 3 | Lammers 5 | Gespeen 5

- **2BROERS RAM T 130038**
- **MERTOUN OOI GH120081**
  OEL 22.1 | ILP 370 | OPI 128
  Gelam 5 | Lammers 10 | Gespeen 9

THABA KWENA DORMERS

Modimolle, Limpopo
0718969800
admin@tkwena.co.za

dormer

LOGIX GENETICS GENESIS
EBV Analise 2025-09-06

Groei			Reproduksie			
Spn. Dir.	Spn. Mat.	Na-Spn.	GLS	TWW	OEL	ILP
104	97	105	105	105	73	74
65%	65%	47%	53%	62%	54%	41%

Logix Meriete Indeks	99
Groei Indeks	106
Reproduksie Indeks	95

Geboorte Gewig	Speen Gewig	Na-Speen Gewig	Volwasse Gewig	GDT Indeks	VOV Ind.	Skrotumomtrek
4.7kg	35.2kg (108)	-	-	-	-	-

VERKOPER OPMERKINGS: Dragtig met twee of meer Dragtig van TK 24-15 (natuurlike dekking)

© Compiled by the South African Stud Book and Livestock Improvement Association

All Pedigree- and Performance Data is as recorded on LOGIX on 17 September 2025

dormer

VAT 5 DORMERVEILING 2025

Afridome Parys *27 September 2025*

LOT 50 (F)

GH 230428

MERTOUN OOI GH 230428

Herd Book	SP
Birth date	2023-08-06
Age	2.1 years
Inbreeding	4.85%
Birth Stat.	2

AFL	*ILP*	*EPI*
14.5m	-	97

Lambed	1
Lambs (Sucking)	1 (0)
Weaned	1

NB 180009 (2)
NOVA BARLETTA SPUTNIK

Parentage	Sire	Dam
DNA		
Genomic		

GH 170027 (2)
MERTOUN EWE GH170027
AFL 17.8 | ILP 327 | EPI 166
Lambed 6 | Lambs 11 | Weaned 11

JB 160084
JOHANRI APOLLO

JOHANRI RAM JB 140174

JOHANRI OOI JB 120196
AFL - | ILP - | EPI 127
Lambed 11 | Lambs 11 | Weaned 8

NB 140096
NOVA BARLETTA EWE NB140096
AFL 25.1 | ILP 330 | EPI 96
Lambed 3 | Lambs 5 | Weaned 4

NOVA BARLETTA RAM NB120040

NOVA BARLETTA OOI NB080003
AFL 18.8 | ILP 365 | EPI 80
Lambed 5 | Lambs 8 | Weaned 3

JB 150076
JOHANRI RAM JB 150076

JOHANRI BARNARD

JOHANRI OOI JB 110018
AFL 33.3 | ILP 241 | EPI 99
Lambed 3 | Lambs 6 | Weaned 5

GH 140075
MERTOUN OOI GH 140075
AFL 23.8 | ILP 395 | EPI 94
Lambed 3 | Lambs 5 | Weaned 5

JOHANRI RAM JB 080006

MERTOUN OOI GH 090005
AFL - | ILP 346 | EPI 113
Lambed 3 | Lambs 5 | Weaned 4

THABA KWENA DORMERS

Modimolle, Limpopo
0718969800
admin@tkwena.co.za

dormer

LOGIX GENETICS GENETICA
EBV Analysis 2025-09-06

Growth			Reproduction			
Wn. Dir.	Wean Mat.	Post-Wn.	NLW	TWW	AFL	ILP
101	92	97	106	103	119	114
66%	*65%*	*49%*	*55%*	*63%*	*54%*	*43%*

Logix Merit Index	109
Growth Index	101
Reproduction Index	111

Birth Weight	Wean Weight	Post-Wean Weight	Mature Weight	ADG Index	FCR Index	Scrotal Circumference
4kg	42.2kg *(99)*	-	-	-	-	-

SELLER REMARKS: Dragtig met eenling Dragtig van VS 22-101 (natuurlike dekking)

© Compiled by the South African Stud Book and Livestock Improvement Association

All Pedigree- and Performance Data is as recorded on LOGIX on 17 September 2025

dormer

VAT 5 DORMERVEILING 2025

Afridome Parys *27 September 2025*

LOT 51 (F)

DH 210018

DH TAFELKOP EWE DH210018

. *Kuddeboek*	SP
Geb. dtm	2021-01-30
Oud.	4.7 jaar
Inteling	7.39%
Geb. Status	1

OEL	*ILP*	*OPI*
19.5m	346d	96

Gelam	3
Lammers (Soog)	3 (0)
Gespeen	3

NH 180009 (2)
RENOSTERVALLEI RAM NH180009

JB 130074
JOHANRI BARNARD

JOHANRI RAM JB 110054

JOHANRI EWE JB 100025
OEL - | ILP - | OPI 140
Gelam 12 | Lammers 13 | Gespeen 9

NH 140007
RENOSTERVALLEI EWE NH140007
OEL 25.2 | ILP 494 | OPI 116
Gelam 3 | Lammers 6 | Gespeen 6

WINTERSHOEK RAM JJ 080087

RENOSTERVALLEI OOI NH 090003
OEL 26.4 | ILP 446 | OPI 106
Gelam 5 | Lammers 7 | Gespeen 7

Ouerskap	Vaar	Moer
DNS		
Genomies		

NH 190020 (2)
RENOSTERVALLEI EWE NH190020
OEL 19.4 | ILP 384 | OPI 100
Gelam 4 | Lammers 4 | Gespeen 4

NH 160011
RENOSTERVALLEI RAM NH160011

RHENOSTERBOSRUG RAM AP 080018

RENOSTERVALLEI EWE NH100003
OEL 26.8 | ILP 412 | OPI 100
Gelam 7 | Lammers 14 | Gespeen 12

NH 140022
RENOSTERVALLEI EWE NH140022
OEL 25.1 | ILP 497 | OPI 100
Gelam 4 | Lammers 7 | Gespeen 3

WINTERSHOEK RAM JJ 080087

RENOSTERVALLEI EWE NH120007
OEL 24.1 | ILP - | OPI 101
Gelam 1 | Lammers 2 | Gespeen 2

HEYMAN DORMERS
Koffiefontein, Free State
0641089587
dirkheyman199511@gmail.com

dormer

LOGIX GENETICS GENEMAX
EBV Analise 2025-09-06

Groei			Reproduksie			
Spn. Dir.	Spn. Mat.	Na-Spn.	GLS	TWW	OEL	ILP
76	100	86	84	74	110	87
62%	*65%*	*37%*	*50%*	*60%*	*43%*	*37%*

Logix Meriete Indeks	76
Groei Indeks	79
Reproduksie Indeks	87

Geboorte Gewig	Speen Gewig	Na-Speen Gewig	Volwasse Gewig	GDT Indeks	VOV Ind.	Skrotumomtrek
4.8kg	37.3kg *(111)*	-	-	-	-	-

VERKOPER OPMERKINGS: 2-ling dragtig van Favour JB23 19

© Compiled by the South African Stud Book and Livestock Improvement Association

All Pedigree- and Performance Data is as recorded on LOGIX on 17 September 2025

dormer

VAT 5 DORMERVEILING 2025

Afridome Parys *27 September 2025*

LOT 52 (F)

DH 220089

DH TAFELKOP EWE DH220089

Herd Book	**SP**
Birth date	**2022-09-06**
Age	**3.1 years**
Inbreeding	**5.25%**
Birth Stat.	**1**

AFL	*ILP*	*EPI*
12.5m	**311d**	**104**

Lambed	**2**
Lambs (Sucking)	**3 (0)**
Weaned	**3**

Parentage Sire Dam

DNA

Genomic

DH 210034 (1)
DH TAFELKOP RAM DH210034

GH 190128
MERTOUN RAM GH190128

DROERIVIER RAM DZ 140020

MERTOUN EWE GH170096
AFL 17.7 | ILP 330 | EPI 127
Lambed 5 | Lambs 8 | Weaned 8

GH 180652
MERTOUN EWE GH180652
AFL 22.1 | ILP 290 | EPI 119
Lambed 6 | Lambs 8 | Weaned 8

MERTOUN RAM GH 170075

MERTOUN EWE GH160333
AFL 25.7 | ILP 419 | EPI 88
Lambed 2 | Lambs 3 | Weaned 3

DH 200035 (1)
DH TAFELKOP OOI DH 200035
AFL 16.1 | ILP 322 | EPI 98
Lambed 3 | Lambs 4 | Weaned 4

NH 190008
RENOSTERVALLEI RAM NH190008

DROERIVIER RAM DZ 140017

RENOSTERVALLEI EWE NH150019
AFL 29.9 | ILP 405 | EPI 97
Lambed 2 | Lambs 3 | Weaned 3

DH 180026
DH TAFELKOP OOI DH180026
AFL - | ILP 309 | EPI 113
Lambed 4 | Lambs 8 | Weaned 7

HEYMAN DORMERS
Koffiefontein, Free State
0641089587
dirkheyman199511@gmail.com

dormer

LOGIX GENETICS GENETICA
EBV Analysis 2025-09-06

Growth			Reproduction			
Wn. Dir.	Wean Mat.	Post-Wn.	NLW	TWW	AFL	ILP
71	100	77	83	71	92	125
60%	*59%*	*19%*	*38%*	*55%*	*34%*	*27%*

Logix Merit Index	72
Growth Index	74
Reproduction Index	83

Birth Weight	Wean Weight	Post-Wean Weight	Mature Weight	ADG Index	FCR Index	Scrotal Circumference
3kg	33.6kg (107)	-	-	-	-	-

SELLER REMARKS: 2-ling dragtig van Favour JB23 19

© Compiled by the South African Stud Book and Livestock Improvement Association

All Pedigree- and Performance Data is as recorded on LOGIX on 17 September 2025

dormer

VAT 5 DORMERVEILING 2025

Afridome Parys *27 September 2025*

LOT 53 (F)

DH 220100

DH TAFELKOP EWE DH220100

Kuddeboek	**SP**
Geb. dtm	**2022-09-06**
Oud.	**3.1 jaar**
Inteling	**21.39%**
Geb. Status	**1**

OEL	*ILP*	*OPI*
22.8m	-	**94**

Gelam	**1**
Lammers (Soog)	**1 (0)**
Gespeen	**1**

Ouerskap	Vaar	Moer
DNS		
Genomies		

DH 210034 (1)
DH TAFELKOP RAM DH210034

GH 190128
MERTOUN RAM GH190128
- **DROERIVIER RAM DZ 140020**
- **MERTOUN EWE GH170096**
  OEL 17.7 | ILP 330 | OPI 127
  Gelam 5 | Lammers 8 | Gespeen 8

GH 180652
MERTOUN EWE GH180652
OEL 22.1 | ILP 290 | OPI 119
Gelam 6 | Lammers 8 | Gespeen 8
- **MERTOUN RAM GH 170075**
- **MERTOUN EWE GH160333**
  OEL 25.7 | ILP 419 | OPI 88
  Gelam 2 | Lammers 3 | Gespeen 3

DH 210037 (1)
DH TAFELKOP OOI DH210037
OEL 16.7 | ILP 322 | OPI 98
Gelam 4 | Lammers 6 | Gespeen 6

GH 190128
MERTOUN RAM GH190128
- **DROERIVIER RAM DZ 140020**
- **MERTOUN EWE GH170096**
  OEL 17.7 | ILP 330 | OPI 127
  Gelam 5 | Lammers 8 | Gespeen 8

GH 180226
MERTOUN EWE GH180226
OEL 22.9 | ILP 329 | OPI 102
Gelam 5 | Lammers 8 | Gespeen 8
- **EVERSAR RAM CN030061**
- **MERTOUN OOI GH 140037**
  OEL 23.3 | ILP 403 | OPI 95
  Gelam 4 | Lammers 5 | Gespeen 5

HEYMAN DORMERS
Koffiefontein, Free State
0641089587
dirkheyman199511@gmail.com

dormer

LOGIX GENETICS GENESIS
EBV Analise 2025-09-06

Groei			Reproduksie			
Spn. Dir.	Spn. Mat.	Na-Spn.	GLS	TWW	OEL	ILP
74	**95**	**72**	**68**	**59**	**87**	**120**
60%	*53%*	*22%*	*38%*	*52%*	*37%*	*25%*

Logix Meriete Indeks	64
Groei Indeks	75
Reproduksie Indeks	66

Geboorte Gewig	Speen Gewig	Na-Speen Gewig	Volwasse Gewig	GDT Indeks	VOV Ind.	Skrotumomtrek
3kg	**21.4kg** *(68)*	-	-	-	-	-

VERKOPER OPMERKINGS: 2-ling dragtig van Favour JB23 19

© Compiled by the South African Stud Book and Livestock Improvement Association

All Pedigree- and Performance Data is as recorded on LOGIX on 17 September 2025

dormer

VAT 5 DORMERVEILING 2025

Afridome Parys *27 September 2025*

LOT 54 (F)

CVM 240041

KALKVLEY EWE CVM240041

Herd Book	**SP**
Birth date	**2024-02-13**
Age	**1.6 years**
Inbreeding	**7.65%**
Birth Stat.	**2**

AFL	*ILP*	*EPI*
-	-	-

Parentage Sire Dam

DNA

Genomic

CVM 200050 (1)
KALKVLEY RAM CVM200050

CVM 170119 (2)
KALKVLEY OOI CVM 170119
AFL 30 | ILP 468 | EPI 96
Lambed 4 | Lambs 5 | Weaned 5

CVM 170023
KALKVLEY RAM CVM 170023

- **JOHANRI DAPPER**
- **WINTERSHOEK OOI JJ 100197**
  AFL 20 | ILP 300 | EPI 135
  Lambed 7 | Lambs 9 | Weaned 7

CG 150103
KALKVLEY EWE CG150103
AFL - | ILP - | EPI 134
Lambed 8 | Lambs 10 | Weaned 9

- **WINTERSHOEK RAM JJ 120042**
- **KALKVLEY OOI CG 130069**
  AFL 13.1 | ILP 348 | EPI 120
  Lambed 6 | Lambs 8 | Weaned 7

CG 160109
KALKVLEY RAM CG160109

- **JOHANRI DAPPER**
- **DROERIVIER OOI DZ 120051**
  AFL 14.2 | ILP 392 | EPI 95
  Lambed 5 | Lambs 7 | Weaned 6

W 120003
WESTLEY OOI W 120003
AFL - | ILP - | EPI 220
Lambed 10 | Lambs 15 | Weaned 14

- **TOP 3 RAM ASJ 090374**
- **WESTLEY EWE W 090135**
  AFL 28.2 | ILP 277 | EPI 100
  Lambed 5 | Lambs 8 | Weaned 6

KALKVLEY DORMERS
Petrusburg, Free State
0844917171
colcondor@vodamail.co.za

dormer

LOGIX GENETICS GENETICA
EBV Analysis 2025-09-06

Growth			Reproduction			
Wn. Dir.	Wean Mat.	Post-Wn.	NLW	TWW	AFL	ILP
88	**99**	**89**	**94**	**88**	**97**	**102**
60%	*48%*	*23%*	*36%*	*50%*	*27%*	*24%*

Logix Merit Index	89
Growth Index	91
Reproduction Index	94

Birth Weight	Wean Weight	Post-Wean Weight	Mature Weight	ADG Index	FCR Index	Scrotal Circumference
3kg	23.8kg *(100)*	-	-	-	-	-

SELLER REMARKS: Dragtig gescan

© Compiled by the South African Stud Book and Livestock Improvement Association

All Pedigree- and Performance Data is as recorded on LOGIX on 17 September 2025

dormer

VAT 5 DORMERVEILING 2025

Afridome Parys *27 September 2025*

LOT 55 (F)

CVM 240022

KALKVLEY OOI CVM 240022

Kuddeboek	**SP**
Geb. dtm	**2024-02-08**
Oud.	**1.6 jaar**
Inteling	**11.53%**
Geb. Status	**2**

OEL	*ILP*	*OPI*
-	-	-

CVM 200050 (1)
KALKVLEY RAM CVM200050

CVM 170023
KALKVLEY RAM CVM 170023

JOHANRI DAPPER

WINTERSHOEK OOI JJ 100197
OEL 20 | ILP 300 | OPI 135
Gelam 7 | Lammers 9 | Gespeen 7

CG 150103
KALKVLEY EWE CG150103
OEL - | ILP - | OPI 134
Gelam 8 | Lammers 10 | Gespeen 9

WINTERSHOEK RAM JJ 120042

KALKVLEY OOI CG 130069
OEL 13.1 | ILP 348 | OPI 120
Gelam 6 | Lammers 8 | Gespeen 7

Ouerskap	Vaar	Moer
DNS		
Genomies		

CVM 210054 (1)
KALKVLEY EWE CVM210054
OEL 17.9 | ILP 495 | OPI 100
Gelam 2 | Lammers 3 | Gespeen 3

CVM 180103
KALKVLEY RAM CVM180103

JOHANRI DAPPER

KALKVLEY EWE CG150010
OEL 16.3 | ILP 291 | OPI 133
Gelam 7 | Lammers 9 | Gespeen 9

CN 130048
EVERSAR EWE CN130048
OEL - | ILP - | OPI 150
Gelam 8 | Lammers 10 | Gespeen 10

EVERSAR RAM CN120024

EVERSAR EWE CN110046
OEL 24 | ILP 462 | OPI 102
Gelam 3 | Lammers 5 | Gespeen 5

KALKVLEY DORMERS
Petrusburg, Free State
0844917171
colcondor@vodamail.co.za

dormer

LOGIX GENETICS GENETICA
EBV Analise 2025-09-06

Groei			Reproduksie			
Spn. Dir.	Spn. Mat.	Na-Spn.	GLS	TWW	OEL	ILP
93	**97**	**92**	**96**	**92**	**99**	**94**
61%	*48%*	*20%*	*35%*	*50%*	*28%*	*24%*

Logix Meriete Indeks	94
Groei Indeks	95
Reproduksie Indeks	95

Geboorte Gewig	Speen Gewig	Na-Speen Gewig	Volwasse Gewig	GDT Indeks	VOV Ind.	Skrotumomtrek
3kg	**22.8kg** *(96)*	-	-	-	-	-

VERKOPER OPMERKINGS: Dragtig gescan

© Compiled by the South African Stud Book and Livestock Improvement Association

All Pedigree- and Performance Data is as recorded on LOGIX on 17 September 2025

dormer

VAT 5 DORMERVEILING 2025

Afridome Parys *27 September 2025*

SA SLAMBOOK STUD BOOK

LOT 56 (F)

CVM 240014

KALKVLEY OOI CVM 240014

Herd Book	**SP**
Birth date	**2024-02-08**
Age	**1.6 years**
Inbreeding	**17.1%**
Birth Stat.	**1**

AFL	*ILP*	*EPI*
-	-	-

CVM 200050 (1)
KALKVLEY RAM CVM200050

CVM 170023
KALKVLEY RAM CVM 170023

JOHANRI DAPPER

WINTERSHOEK OOI JJ 100197
AFL 20 | ILP 300 | EPI 135
Lambed 7 | Lambs 9 | Weaned 7

CG 150103
KALKVLEY EWE CG150103
AFL - | ILP - | EPI 134
Lambed 8 | Lambs 10 | Weaned 9

WINTERSHOEK RAM JJ 120042

KALKVLEY OOI CG 130069
AFL 13.1 | ILP 348 | EPI 120
Lambed 6 | Lambs 8 | Weaned 7

Parentage	Sire	Dam
DNA		
Genomic		

CVM 170079 (1)
KALKVLEY OOI CVM 170079
AFL 22.2 | ILP 575 | EPI 96
Lambed 4 | Lambs 5 | Weaned 5

JB 140017
JOHANRI DAPPER

JOHANRI BARNARD

JOHANRI OOI JB 120159
AFL 20.7 | ILP 432 | EPI 95
Lambed 4 | Lambs 6 | Weaned 6

CG 150119
KALKVLEY EWE CG150119
AFL 19 | ILP 23 | EPI 83
Lambed 2 | Lambs 2 | Weaned 2

WINTERSHOEK RAM JJ 120042

WINTERSHOEK OOI JJ 100075
AFL 20.2 | ILP 374 | EPI 109
Lambed 5 | Lambs 6 | Weaned 5

KALKVLEY DORMERS
Petrusburg, Free State
0844917171
colcondor@vodamail.co.za

dormer

LOGIX GENETICS GENETICA
EBV Analysis 2025-09-06

Growth			Reproduction			
Wn. Dir.	Wean Mat.	Post-Wn.	NLW	TWW	AFL	ILP
91	**94**	**90**	**93**	**87**	**92**	**100**
61%	*49%*	*24%*	*38%*	*51%*	*30%*	*27%*

Logix Merit Index	88
Growth Index	91
Reproduction Index	89

Birth Weight	Wean Weight	Post-Wean Weight	Mature Weight	ADG Index	FCR Index	Scrotal Circumference
4kg	**24.9kg** *(105)*	-	-	-	-	-

SELLER REMARKS: Dragtig gescan

© Compiled by the South African Stud Book and Livestock Improvement Association

All Pedigree- and Performance Data is as recorded on LOGIX on 17 September 2025

dormer

VAT 5 DORMERVEILING 2025

Afridome Parys *27 September 2025*

SA SLAMBOOK STUD BOOK

LOT 57 (F)

MK 230032

JAKKALSDANS EWE MK230032

Kuddeboek	**SP**
Geb. dtm	**2023-08-27**
Oud.	**2.1 jaar**
Inteling	**4.58%**
Geb. Status	**2**

OEL	*ILP*	*OPI*
23.6m	-	-

Gelam	**1**
Lammers (Soog)	**2 (2)**
Gespeen	**0**

J 170069 (1)
LEEUWKOP RAM J 170069

DZ 140017
DROERIVIER RAM DZ 140017

DROERIVIER RAM DZ 110097

DROERIVIER OOI DZ 070257
OEL 23.7 | ILP 296 | OPI 128
Gelam 7 | Lammers 12 | Gespeen 12

J 150236
LEEUWKOP OOI J 150236
OEL 23.8 | ILP 378 | OPI 102
Gelam 5 | Lammers 9 | Gespeen 6

JABUWY RAM K 120054

LEEUWKOP OOI J 120086
OEL 24 | ILP 344 | OPI 153
Gelam 8 | Lammers 12 | Gespeen 12

Ouerskap	Vaar	Moer
DNS		
Genomies		

SWH 200116 (1)
SWH EWE SWH200116
OEL 30.3 | ILP 342 | OPI 113
Gelam 4 | Lammers 8 | Gespeen 5

SWH 180007
SWH RAM SWH180007

JOHANRI APOLLO

NOVA BARLETTA EWE NB140349
OEL 18.5 | ILP 341 | OPI 121
Gelam 7 | Lammers 13 | Gespeen 12

SWH 170349
SWH OOI SWH 170349
OEL 35 | ILP 267 | OPI 85
Gelam 3 | Lammers 3 | Gespeen 3

ECTA RAM TA 130003

MAMRE EWE HW140060
OEL - | ILP - | OPI 111
Gelam 9 | Lammers 4 | Gespeen 4

M. KLOPPER

Hertzogville, Free State
0836270846
marco@hrklopper.co.za

dormer

LOGIX GENETICS GENETICA

EBV Analise 2025-09-06

Groei			Reproduksie			
Spn. Dir.	Spn. Mat.	Na-Spn.	GLS	TWW	OEL	ILP
96	**101**	**92**	**119**	**113**	**106**	**107**
62%	*55%*	*38%*	*45%*	*55%*	*44%*	*33%*

Logix Meriete Indeks	**112**
Groei Indeks	**100**
Reproduksie Indeks	**122**

Geboorte Gewig	Speen Gewig	Na-Speen Gewig	Volwasse Gewig	GDT Indeks	VOV Ind.	Skrotumomtrek
5.6kg	**30.3kg** *(98)*	-	-	-	-	-

VERKOPER OPMERKINGS: Met ram lam MK 25-81 en ooi lam MK 25-82 van MK 23-27

© Compiled by the South African Stud Book and Livestock Improvement Association

All Pedigree- and Performance Data is as recorded on LOGIX on 17 September 2025

dormer

VAT 5 DORMERVEILING 2025

Afridome Parys *27 September 2025*

LOT 58 (F)

MK 230018

JAKKALSDANS EWE MK230018

Herd Book	**SP**
Birth date	**2023-08-15**
Age	**2.1 years**
Inbreeding	**4.4%**
Birth Stat.	**3**

AFL	*ILP*	*EPI*
23.5m	-	-

Lambed	**1**
Lambs (Sucking)	**2 (2)**
Weaned	**0**

Parentage Sire Dam

DNA
Genomic

JB 200007 (2)
JOHANRI RAM JB200007

JB 180064
JOHANRI RAM JB180064

JOHANRI APOLLO

JOHANRI OOI JB 130071
AFL - | ILP - | EPI 135
Lambed 16 | Lambs 13 | Weaned 12

JB 180037
JOHANRI EWE JB180037
AFL 22 | ILP 489 | EPI 90
Lambed 4 | Lambs 8 | Weaned 5

JOHANRI RAM JB160174

JOHANRI OOI JB 130067
AFL - | ILP - | EPI 132
Lambed 16 | Lambs 11 | Weaned 11

JOR 150184 (2)
J.O.R OOI JOR 150184
AFL 19.2 | ILP 458 | EPI 112
Lambed 7 | Lambs 10 | Weaned 6

JOR 110253
J.O.R RAM JOR 110253

DANELLA RAM VZ030119

J.O.R OOI JOR 060144
AFL 23.8 | ILP 360 | EPI 114
Lambed 4 | Lambs 8 | Weaned 8

JOR 120296
J.O.R OOI JOR 120296
AFL 24.1 | ILP 370 | EPI 96
Lambed 3 | Lambs 4 | Weaned 3

TOP 3 RAM ASJ 070128

J.O.R OOI JOR 100197
AFL 24.1 | ILP 328 | EPI 97
Lambed 4 | Lambs 6 | Weaned 6

M. KLOPPER

Hertzogville, Free State
0836270846
marco@hrklopper.co.za

dormer

LOGIX GENETICS GENERA
EBV Analysis 2025-09-06

Growth			Reproduction			
Wn. Dir.	Wean Mat.	Post-Wn.	NLW	TWW	AFL	ILP
88	**97**	**90**	**90**	**84**	**78**	**100**
62%	*48%*	*46%*	*36%*	*51%*	*40%*	*26%*

Logix Merit Index	82
Growth Index	89
Reproduction Index	83

Birth Weight	Wean Weight	Post-Wean Weight	Mature Weight	ADG Index	FCR Index	Scrotal Circumference
3.3kg	**24.7kg** *(79)*	-	-	-	-	-

SELLER REMARKS: Met ram lammers MK 25-37 en 25-38 van (J 20-207) 2023 Royal skou Dormer kampioen Ram

© Compiled by the South African Stud Book and Livestock Improvement Association

All Pedigree- and Performance Data is as recorded on LOGIX on 17 September 2025

dormer

VAT 5 DORMERVEILING 2025

Afridome Parys *27 September 2025*

LOT 59 (F)

MK 230044

JAKKALSDANS EWE MK230044

Kuddeboek	**SP**
Geb. dtm	**2023-09-05**
Oud.	**2.1 jaar**
Inteling	**5.67%**
Geb. Status	**2**

OEL	*ILP*	*OPI*
22.8m	-	-

Gelam	**1**
Lammers (Soog)	**2 (2)**
Gespeen	**0**

RW 190080 (2)
RUSWATER RAM RW190080

Ouerskap	Vaar	Moer
DNS		
Genomies		

DE 170103 (1)
AAN-DE-VALLEI OOI DE 170103
OEL 19.5 | ILP 357 | OPI 229
Gelam 8 | Lammers 12 | Gespeen 11

DZ 170043
DROERIVIER RAM DZ 170043
- **DROERIVIER RAM DZ 140017**
- **DROERIVIER OOI DZ 150245**
  OEL 16.2 | ILP 449 | OPI 146
  Gelam 10 | Lammers 18 | Gespeen 18

RW 160042
RUSWATER EWE RW160042
OEL 28.1 | ILP 299 | OPI 115
Gelam 9 | Lammers 13 | Gespeen 11
- **RHENOSTERBOSRUG RAM AP 140551**
- **RHENOSTERBOSRUG OOI AP 090100**
  OEL 23.1 | ILP 361 | OPI 109
  Gelam 7 | Lammers 10 | Gespeen 9

DZ 140020
DROERIVIER RAM DZ 140020
- **JOHANRI RAM JB 110054**
- **DROERIVIER OOI DZ 100001**
  OEL 16.5 | ILP 290 | OPI 171
  Gelam 9 | Lammers 18 | Gespeen 17

QJ 140308
BB AGRI EWE QJ140308
OEL - | ILP - | OPI -
Gelam 4 | Lammers 3 | Gespeen 2
- **WINTERSHOEK RAM JJ 100019**
- **BB AGRI OOI QJ 110309**
  OEL - | ILP 343 | OPI 101
  Gelam 2 | Lammers 4 | Gespeen 3

M. KLOPPER

Hertzogville, Free State
0836270846
marco@hrklopper.co.za

dormer

LOGIX GENETICS GENETICA
EBV Analise 2025-09-06

Groei			Reproduksie			
Spn. Dir.	Spn. Mat.	Na-Spn.	GLS	TWW	OEL	ILP
99	**115**	**96**	**90**	**98**	**96**	**104**
61%	*49%*	*41%*	*40%*	*52%*	*39%*	*30%*

Logix Meriete Indeks	**103**
Groei Indeks	**110**
Reproduksie Indeks	**103**

Geboorte Gewig	Speen Gewig	Na-Speen Gewig	Volwasse Gewig	GDT Indeks	VOV Ind.	Skrotumomtrek
5.2kg	**39.2kg** *(126)*	-	-	-	-	-

VERKOPER OPMERKINGS: Met Ram lammers MK 25-29 en MK 25-30 van (J 20-207) 2023 Royal Skou Kampioen Dormer Ram

© Compiled by the South African Stud Book and Livestock Improvement Association

All Pedigree- and Performance Data is as recorded on LOGIX on 17 September 2025

dormer

VAT 5 DORMERVEILING 2025

Afridome Parys *27 September 2025*

LOT 60 (F)

JB 210163

JOHANRI EWE JB210163

Herd Book	SP
Birth date	2021-07-30
Age	4.2 years
Inbreeding	6.48%
Birth Stat.	3

AFL	*ILP*	*EPI*
23.4m	364d	106

Lambed	2
Lambs (Sucking)	4 (0)
Weaned	4

JH 180144 (1)
KAIROS RAM JH180144

Parentage Sire Dam

DNA

Genomic

JB 180086 (1)
JOHANRI EWE JB180086
AFL - | ILP - | EPI 104
Lambed 5 | Lambs 9 | Weaned 8

JB 150119
JOHANRI RAM JB150119

JOHANRI BARNARD

JOHANRI OOI JB 130071
AFL - | ILP - | EPI 135
Lambed 16 | Lambs 13 | Weaned 12

JH 140098
KAIROS OOI JH 140098
AFL - | ILP - | EPI 108
Lambed 10 | Lambs 7 | Weaned 7

DROERIVIER RAM DZ 100045

RHENOSTERBOSRUG OOI AP 070132
AFL - | ILP - | EPI 104
Lambed 7 | Lambs 9 | Weaned 8

JT 160062
REMKUIL RAM JT 160062

JABUWY RAM K 130137

REMKUIL OOI JT 140888
AFL 19.7 | ILP 364 | EPI 97
Lambed 3 | Lambs 4 | Weaned 4

JB 130067
JOHANRI OOI JB 130067
AFL - | ILP - | EPI 132
Lambed 16 | Lambs 11 | Weaned 11

JOHANRI RAM JB 090007

JOHANRI OOI JB 080115
AFL 20 | ILP 309 | EPI 135
Lambed 7 | Lambs 12 | Weaned 10

J.A. BARNARD

Lindley, Free State

barnardj226@gmail.com

dormer

LOGIX GENETICS GENEMAX

EBV Analysis 2025-09-06

Growth			Reproduction			
Wn. Dir.	Wean Mat.	Post-Wn.	NLW	TWW	AFL	ILP
109	114	116	118	124	124	77
67%	*67%*	*43%*	*49%*	*63%*	*46%*	*38%*

Logix Merit Index	127
Growth Index	119
Reproduction Index	134

Birth Weight	Wean Weight	Post-Wean Weight	Mature Weight	ADG Index	FCR Index	Scrotal Circumference
3kg	46.9kg *(106)*	-	-	-	-	-

SELLER REMARKS: 'n 3-Ling Monster dogter met uitstaande syfers. Dragtig bevestig met 'n 2-ling by ram TVK23-107.

© Compiled by the South African Stud Book and Livestock Improvement Association

All Pedigree- and Performance Data is as recorded on LOGIX on 17 September 2025

dormer

VAT 5 DORMERVEILING 2025

Afridome Parys *27 September 2025*

LOT 61 (F)

GH 210295

MERTOUN OOI GH 210295

Kuddeboek	**SP**
Geb. dtm	**2021-10-26**
Oud.	**3.9 jaar**
Inteling	**6.74%**
Geb. Status	**2**

OEL	ILP	OPI
23.2m	371d	92

Gelam	**2**
Lammers (Soog)	**2 (0)**
Gespeen	**1**

JB 180116 (2)
JOHANRI KETTING

Ouerskap	Vaar	Moer
DNS		
Genomies		

GH 190031 (2)
MERTOUN EWE GH190031
OEL 22 | ILP 302 | OPI 146
Gelam 5 | Lammers 10 | Gespeen 10

JT 160062
REMKUIL RAM JT 160062

JABUWY RAM K 130137
REMKUIL OOI JT 140888
OEL 19.7 | ILP 364 | OPI 97
Gelam 3 | Lammers 4 | Gespeen 4

JB 130067
JOHANRI OOI JB 130067
OEL - | ILP - | OPI 132
Gelam 16 | Lammers 11 | Gespeen 11

JOHANRI RAM JB 090007
JOHANRI OOI JB 080115
OEL 20 | ILP 309 | OPI 135
Gelam 7 | Lammers 12 | Gespeen 10

JB 160084
JOHANRI APOLLO

JOHANRI RAM JB 140174
JOHANRI OOI JB 120196
OEL - | ILP - | OPI 127
Gelam 11 | Lammers 11 | Gespeen 8

GH 150024
MERTOUN OOI GH 150024
OEL 31.8 | ILP 419 | OPI 126
Gelam 5 | Lammers 9 | Gespeen 9

JOHANRI RAM JB 080180
2BROERS OOI T 130401
OEL 23.3 | ILP 345 | OPI 87
Gelam 2 | Lammers 2 | Gespeen 2

THABA KWENA DORMERS

Modimolle, Limpopo
0718969800
admin@tkwena.co.za

dormer

LOGIX GENETICS GENETICA
EBV Analise 2025-09-06

Groei			Reproduksie			
Spn. Dir.	Spn. Mat.	Na-Spn.	GLS	TWW	OEL	ILP
112	90	112	100	103	64	69
66%	*65%*	*52%*	*56%*	*63%*	*56%*	*47%*

Logix Meriete Indeks	98
Groei Indeks	110
Reproduksie Indeks	85

Geboorte Gewig	Speen Gewig	Na-Speen Gewig	Volwasse Gewig	GDT Indeks	VOV Ind.	Skrotumomtrek
4kg	31.5kg *(101)*	-	-	-	-	-

VERKOPER OPMERKINGS: Dragtig met twee of meer Dragtig van TK 24-15 (natuurlike dekking)

© Compiled by the South African Stud Book and Livestock Improvement Association

All Pedigree- and Performance Data is as recorded on LOGIX on 17 September 2025

dormer

VAT 5 DORMERVEILING 2025

Afridome Parys *27 September 2025*

LOT 62 (F)

TK 220103

THABA KWENA DOM EWE TK220103

Herd Book	SP
Birth date	2022-11-08
Age	2.9 years
Inbreeding	5.35%
Birth Stat.	2

AFL	ILP	EPI
23.3m	-	-

Lambed	1
Lambs (Sucking)	1 (0)
Weaned	0

JB 180116 (2)
JOHANRI KETTING

Parentage Sire Dam

DNA

Genomic

GH 180365 (1)
MERTOUN EWE GH180365
AFL 25.7 | ILP 322 | EPI 158
Lambed 6 | Lambs 12 | Weaned 12

JT 160062
REMKUIL RAM JT 160062

- **JABUWY RAM K 130137**
- **REMKUIL OOI JT 140888**
  AFL 19.7 | ILP 364 | EPI 97
  Lambed 3 | Lambs 4 | Weaned 4

JB 130067
JOHANRI OOI JB 130067
AFL - | ILP - | EPI 132
Lambed 16 | Lambs 11 | Weaned 11

- **JOHANRI RAM JB 090007**
- **JOHANRI OOI JB 080115**
  AFL 20 | ILP 309 | EPI 135
  Lambed 7 | Lambs 12 | Weaned 10

GH 160436
MERTOUN RAM GH160436

- **2BROERS RAM T 120093**
- **JOHANRI OOI JB 080064**
  AFL 55 | ILP 349 | EPI 105
  Lambed 5 | Lambs 9 | Weaned 7

GH 140176
MERTOUN OOI GH 140176
AFL 23.9 | ILP 362 | EPI 118
Lambed 5 | Lambs 8 | Weaned 8

- **2BROERS RAM T 110228**
- **MERTOUN EWE GH130126**
  AFL 22.7 | ILP 366 | EPI 101
  Lambed 4 | Lambs 5 | Weaned 5

THABA KWENA DORMERS

Elite

Modimolle, Limpopo
0718969800
admin@tkwena.co.za

dormer

LOGIX GENETICS GENESIS

EBV Analysis 2025-09-06

Growth			Reproduction			
Wn. Dir.	Wean Mat.	Post-Wn.	NLW	TWW	AFL	ILP
100	109	102	105	107	68	83
65%	*61%*	*48%*	*53%*	*61%*	*51%*	*42%*

Logix Merit Index	101
Growth Index	108
Reproduction Index	101

Birth Weight	Wean Weight	Post-Wean Weight	Mature Weight	ADG Index	FCR Index	Scrotal Circumference
4.9kg	26kg *(95)*	-	-	-	-	-

SELLER REMARKS: Dragtig met twee of meer Dragtig van VS 22-101 (natuurlike dekking)

© Compiled by the South African Stud Book and Livestock Improvement Association

All Pedigree- and Performance Data is as recorded on LOGIX on 17 September 2025

dormer

VAT 5 DORMERVEILING 2025

Afridome Parys *27 September 2025*

LOT 63 (F)

TK 230115

THABA KWENA DOM EWE TK230115

Kuddeboek	**SP**
Geb. dtm	**2023-09-09**
Oud.	**2 jaar**
Inteling	**5.07%**
Geb. Status	**2**

OEL	*ILP*	*OPI*
-	-	-

TK 210034 (1)
THABA KWENA DOM RAM TK210034

Ouerskap	Vaar	Moer
DNS		
Genomies		

GH 180669 (1)
MERTOUN EWE GH180669
OEL 35.2 | ILP 351 | OPI 99
Gelam 4 | Lammers 6 | Gespeen 5

JB 180116
JOHANRI KETTING

REMKUIL RAM JT 160062

JOHANRI OOI JB 130067
OEL - | ILP - | OPI 132
Gelam 16 | Lammers 11 | Gespeen 11

GH 180204
MERTOUN EWE GH180204
OEL 26.8 | ILP 331 | OPI 116
Gelam 6 | Lammers 10 | Gespeen 8

DROERIVIER RAM DZ 140017

MERTOUN OOI GH120087
OEL 22.1 | ILP 370 | OPI 122
Gelam 5 | Lammers 8 | Gespeen 8

GH 170075
MERTOUN RAM GH 170075

MERTOUN RAM GH130210

MERTOUN OOI GH 140192
OEL 23.9 | ILP 368 | OPI 91
Gelam 2 | Lammers 4 | Gespeen 4

GH 160373
MERTOUN EWE GH160373
OEL 26.1 | ILP 340 | OPI 107
Gelam 5 | Lammers 7 | Gespeen 7

2BROERS RAM T 130038

MERTOUN OOI GH 140146
OEL 23.6 | ILP - | OPI 89
Gelam 1 | Lammers 2 | Gespeen 2

THABA KWENA DORMERS

Modimolle, Limpopo
0718969800
admin@tkwena.co.za

dormer

LOGIX GENETICS | GENETIKA
EBV Analise 2025-09-06

Groei			Reproduksie			
Spn. Dir.	Spn. Mat.	Na-Spn.	GLS	TWW	OEL	ILP
93	**103**	**93**	**97**	**95**	**90**	**81**
57%	*48%*	*33%*	*37%*	*49%*	*35%*	*28%*

Logix Meriete Indeks	93
Groei Indeks	97
Reproduksie Indeks	96

Geboorte Gewig	Speen Gewig	Na-Speen Gewig	Volwasse Gewig	GDT Indeks	VOV Ind.	Skrotumomtrek
5kg	**22.4kg** *(102)*	-	-	-	-	-

VERKOPER OPMERKINGS: Dragtig met eenling Dragtig van TK 24-15 (natuurlike dekking)

© Compiled by the South African Stud Book and Livestock Improvement Association

All Pedigree- and Performance Data is as recorded on LOGIX on 17 September 2025

dormer

VAT 5 DORMERVEILING 2025

Afridome Parys *27 September 2025*

LOT 64 (F)

DH 210042

DH TAFELKOP OOI DH210042

Herd Book	SP
Birth date	2021-05-17
Age	4.4 years
Inbreeding	6.3%
Birth Stat.	2

AFL	ILP	EPI
15.8m	691d	101

Lambed	2
Lambs (Sucking)	3 (0)
Weaned	3

Parentage Sire Dam

DNA
Genomic

NH 180009 (2)
RENOSTERVALLEI RAM NH180009

JB 130074
JOHANRI BARNARD

JOHANRI RAM JB 110054

JOHANRI EWE JB 100025
AFL - | ILP - | EPI 140
Lambed 12 | Lambs 13 | Weaned 9

NH 140007
RENOSTERVALLEI EWE NH140007
AFL 25.2 | ILP 494 | EPI 116
Lambed 3 | Lambs 6 | Weaned 6

WINTERSHOEK RAM JJ 080087

RENOSTERVALLEI OOI NH 090003
AFL 26.4 | ILP 446 | EPI 106
Lambed 5 | Lambs 7 | Weaned 7

GH 150001 (2)
MERTOUN OOI GH 150001
AFL 23.4 | ILP 341 | EPI 124
Lambed 5 | Lambs 8 | Weaned 8

JB 080180
JOHANRI RAM JB 080180

DANELLA RAM VZ 060211

JOHANRI OOI JB 070077
AFL 18.1 | ILP - | EPI 88
Lambed 1 | Lambs 2 | Weaned 2

T 120013
2BROERS OOI T 120013
AFL 15.2 | ILP 351 | EPI 102
Lambed 5 | Lambs 8 | Weaned 8

2BROERS RAM T 100073

LEEUWKOP OOI J 050005
AFL 60.3 | ILP 366 | EPI 107
Lambed 3 | Lambs 7 | Weaned 5

HEYMAN DORMERS
Koffiefontein, Free State
0641089587
dirkheyman199511@gmail.com

dormer

LOGIX GENETICS GENETICA
EBY Analysis 2025-09-06

Growth			Reproduction			
Wn. Dir.	Wean Mat.	Post-Wn.	NLW	TWW	AFL	ILP
91	100	93	90	88	87	64
66%	*67%*	*34%*	*52%*	*63%*	*46%*	*40%*

Logix Merit Index	85
Growth Index	94
Reproduction Index	85

Birth Weight	Wean Weight	Post-Wean Weight	Mature Weight	ADG Index	FCR Index	Scrotal Circumference
4.7kg	28.6kg *(98)*	-	-	-	-	-

SELLER REMARKS: 2-ling dragtig van Favour JB23 19

© Compiled by the South African Stud Book and Livestock Improvement Association

All Pedigree- and Performance Data is as recorded on LOGIX on 17 September 2025

dormer

VAT 5 DORMERVEILING 2025

Afridome Parys *27 September 2025*

LOT 65 (F)

DH 230048

DH TAFELKOP EWE DH230048

Kuddeboek	**B**
Geb. dtm	**2023-02-27**
Oud.	**2.6 jaar**
Inteling	**5.56%**
Geb. Status	**2**

OEL	*ILP*	*OPI*
20.1m	-	-

Gelam	**1**
Lammers (Soog)	**2 (0)**
Gespeen	**0**

JB 200036 (2)
JOHANRI JUNIOR

JB 180064
JOHANRI RAM JB180064

JOHANRI APOLLO

JOHANRI OOI JB 130071
OEL - | ILP - | OPI 135
Gelam 16 | Lammers 13 | Gespeen 12

JB 180095
JOHANRI EWE JB180095
OEL 22 | ILP 366 | OPI 103
Gelam 4 | Lammers 9 | Gespeen 8

REMKUIL RAM JT 160062

JOHANRI OOI JB 130067
OEL - | ILP - | OPI 132
Gelam 16 | Lammers 11 | Gespeen 11

Ouerskap	Vaar	Moer
DNS		
Genomies		

DH 180005 (1)
DH TAFELKOP OOI DH180005
OEL - | ILP 354 | OPI 107
Gelam 4 | Lammers 6 | Gespeen 5

HEYMAN DORMERS
Koffiefontein, Free State
0641089587
dirkheyman199511@gmail.com

dormer

LOGIX GENETICS | GENETINA
EBV Analise 2025-09-06

Groei			Reproduksie			
Spn. Dir.	Spn. Mat.	Na-Spn.	GLS	TWW	OEL	ILP
73	**108**	**88**	**95**	**84**	**84**	**102**
55%	*48%*	*22%*	*30%*	*47%*	*30%*	*21%*

Logix Meriete Indeks	79
Groei Indeks	80
Reproduksie Indeks	94

Geboorte Gewig	Speen Gewig	Na-Speen Gewig	Volwasse Gewig	GDT Indeks	VOV Ind.	Skrotumomtrek
3.8kg	**27.7kg** *(105)*	-	-	-	-	-

VERKOPER OPMERKINGS: 1-ling dragtig van Favour JB23 19

© Compiled by the South African Stud Book and Livestock Improvement Association

All Pedigree- and Performance Data is as recorded on LOGIX on 17 September 2025

dormer

VAT 5 DORMERVEILING 2025

Afridome Parys *27 September 2025*

LOT 66 (F)

DH 200073

DH TAFELKOP EWE DH200073

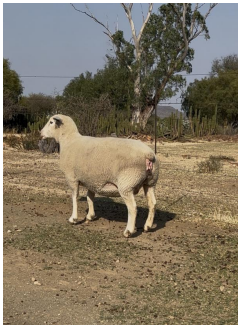

Herd Book	B
Birth date	2020-09-15
Age	5 years
Inbreeding	5.27%
Birth Stat.	1

AFL	*ILP*	*EPI*
23.5m	349d	101

Lambed	3
Lambs (Sucking)	5 (0)
Weaned	5

NH 180009 (2)
RENOSTERVALLEI RAM NH180009

JB 130074
JOHANRI BARNARD

JOHANRI RAM JB 110054

JOHANRI EWE JB 100025
AFL - | ILP - | EPI 140
Lambed 12 | Lambs 13 | Weaned 9

NH 140007
RENOSTERVALLEI EWE NH140007
AFL 25.2 | ILP 494 | EPI 116
Lambed 3 | Lambs 6 | Weaned 6

WINTERSHOEK RAM JJ 080087

RENOSTERVALLEI OOI NH 090003
AFL 26.4 | ILP 446 | EPI 106
Lambed 5 | Lambs 7 | Weaned 7

Parentage	Sire	Dam
DNA		
Genomic		

DH 150002 (1)
DH TAFELKOP OOI GH150002
AFL - | ILP 142 | EPI 91
Lambed 2 | Lambs 2 | Weaned 2

HEYMAN DORMERS
Koffiefontein, Free State
0641089587
dirkheyman199511@gmail.com

dormer

LOGIX GENETICS GENETICA
EBV Analysis 2025-09-06

Growth			Reproduction			
Wn. Dir.	Wean Mat.	Post-Wn.	NLW	TWW	AFL	ILP
89	110	99	99	97	103	86
60%	*65%*	*30%*	*45%*	*58%*	*38%*	*33%*

Logix Merit Index	97
Growth Index	97
Reproduction Index	106

Birth Weight	Wean Weight	Post-Wean Weight	Mature Weight	ADG Index	FCR Index	Scrotal Circumference
5.7kg	31.9kg *(100)*	-	-	-	-	-

SELLER REMARKS: 2-ling dragtig van Favour JB23 19

© Compiled by the South African Stud Book and Livestock Improvement Association

All Pedigree- and Performance Data is as recorded on LOGIX on 17 September 2025

dormer

VAT 5 DORMERVEILING 2025

Afridome Parys *27 September 2025*

LOT 67 (F)

CVM 240048

KALKVLEY OOI CVM 240048

Kuddeboek	**SP**
Geb. dtm	**2024-02-13**
Oud.	**1.6 jaar**
Inteling	**22.87%**
Geb. Status	**1**

OEL	*ILP*	*OPI*
-	-	-

CVM 200050 (1)
KALKVLEY RAM CVM200050

Ouerskap	Vaar	Moer
DNS		
Genomies		

CVM 210047 (2)
KALKVLEY EWE CVM210047
OEL 36.2 | ILP 272 | OPI 98
Gelam 2 | Lammers 2 | Gespeen 2

CVM 170023
KALKVLEY RAM CVM 170023

- **JOHANRI DAPPER**
- **WINTERSHOEK OOI JJ 100197**
  OEL 20 | ILP 300 | OPI 135
  Gelam 7 | Lammers 9 | Gespeen 7

CG 150103
KALKVLEY EWE CG150103
OEL - | ILP - | OPI 134
Gelam 8 | Lammers 10 | Gespeen 9

- **WINTERSHOEK RAM JJ 120042**
- **KALKVLEY OOI CG 130069**
  OEL 13.1 | ILP 348 | OPI 120
  Gelam 6 | Lammers 8 | Gespeen 7

CVM 170023
KALKVLEY RAM CVM 170023

- **JOHANRI DAPPER**
- **WINTERSHOEK OOI JJ 100197**
  OEL 20 | ILP 300 | OPI 135
  Gelam 7 | Lammers 9 | Gespeen 7

CVM 170048
KALKVLEY OOI CVM 170048
OEL - | ILP - | OPI 144
Gelam 8 | Lammers 12 | Gespeen 11

- **JOHANRI DAPPER**
- **KALKVLEY OOI CG 130046**
  OEL 17.8 | ILP 420 | OPI 108
  Gelam 5 | Lammers 6 | Gespeen 6

KALKVLEY DORMERS
Petrusburg, Free State
0844917171
colcondor@vodamail.co.za

dormer

LOGIX GENETICS GENETICA
EBV Analise 2025-09-06

Groei			Reproduksie			
Spn. Dir.	Spn. Mat.	Na-Spn.	GLS	TWW	OEL	ILP
80	**103**	**84**	**88**	**80**	**95**	**104**
61%	*48%*	*20%*	*36%*	*50%*	*28%*	*25%*

Logix Meriete Indeks	81
Groei Indeks	84
Reproduksie Indeks	89

Geboorte Gewig	Speen Gewig	Na-Speen Gewig	Volwasse Gewig	GDT Indeks	VOV Ind.	Skrotumomtrek
4kg	**24.1kg** *(101)*	-	-	-	-	-

VERKOPER OPMERKINGS: Dragtig gescan

© Compiled by the South African Stud Book and Livestock Improvement Association

All Pedigree- and Performance Data is as recorded on LOGIX on 17 September 2025

dormer

VAT 5 DORMERVEILING 2025

Afridome Parys *27 September 2025*

LOT 68 (F)

CVM 240027

KALKVLEY OOI CVM 240027

Herd Book	**SP**
Birth date	**2024-02-08**
Age	**1.6 years**
Inbreeding	**14.59%**
Birth Stat.	**2**

AFL	*ILP*	*EPI*
-	-	-

Parentage Sire Dam

DNA
Genomic

CVM 200050 (1)
KALKVLEY RAM CVM200050

CVM 170023
KALKVLEY RAM CVM 170023

JOHANRI DAPPER

WINTERSHOEK OOI JJ 100197
AFL 20 | ILP 300 | EPI 135
Lambed 7 | Lambs 9 | Weaned 7

CG 150103
KALKVLEY EWE CG150103
AFL - | ILP - | EPI 134
Lambed 8 | Lambs 10 | Weaned 9

WINTERSHOEK RAM JJ 120042

KALKVLEY OOI CG 130069
AFL 13.1 | ILP 348 | EPI 120
Lambed 6 | Lambs 8 | Weaned 7

CVM 210075 (2)
KALKVLEY EWE CVM210075
AFL 31.3 | ILP 257 | EPI 104
Lambed 2 | Lambs 3 | Weaned 3

CVM 180103
KALKVLEY RAM CVM180103

JOHANRI DAPPER

KALKVLEY EWE CG150010
AFL 16.3 | ILP 291 | EPI 133
Lambed 7 | Lambs 9 | Weaned 9

CG 150064
KALKVLEY EWE CG150064
AFL 15.9 | ILP 349 | EPI 139
Lambed 6 | Lambs 7 | Weaned 7

KALKVLEY RAM CG140001

LEEUWKOP OOI J 080064
AFL 24.1 | ILP 331 | EPI 195
Lambed 7 | Lambs 17 | Weaned 14

KALKVLEY DORMERS
Petrusburg, Free State
0844917171
colcondor@vodamail.co.za

dormer

LOGIX GENETICS GENETICA
EBV Analysis 2025-09-06

Growth			Reproduction			
Wn. Dir.	Wean Mat.	Post-Wn.	NLW	TWW	AFL	ILP
89	**99**	**88**	**95**	**89**	**97**	**110**
61%	*47%*	*19%*	*35%*	*50%*	*26%*	*24%*

Logix Merit Index	92
Growth Index	91
Reproduction Index	96

Birth Weight	Wean Weight	Post-Wean Weight	Mature Weight	ADG Index	FCR Index	Scrotal Circumference
3kg	23.4kg *(98)*	-	-	-	-	-

SELLER REMARKS: Dragtig gescan

© Compiled by the South African Stud Book and Livestock Improvement Association

All Pedigree- and Performance Data is as recorded on LOGIX on 17 September 2025

dormer

VAT 5 DORMERVEILING 2025

Afridome Parys *27 September 2025*

LOT 69 (F)

CVM 240038

KALKVLEY OOI CVM 240038

Kuddeboek	**SP**
Geb. dtm	**2024-02-13**
Oud.	**1.6 jaar**
Inteling	**15.31%**
Geb. Status	**1**

OEL	*ILP*	*OPI*
-	-	-

CVM 200050 (1)
KALKVLEY RAM CVM200050

CVM 170023
KALKVLEY RAM CVM 170023

JOHANRI DAPPER

WINTERSHOEK OOI JJ 100197
OEL 20 | ILP 300 | OPI 135
Gelam 7 | Lammers 9 | Gespeen 7

CG 150103
KALKVLEY EWE CG150103
OEL - | ILP - | OPI 134
Gelam 8 | Lammers 10 | Gespeen 9

WINTERSHOEK RAM JJ 120042

KALKVLEY OOI CG 130069
OEL 13.1 | ILP 348 | OPI 120
Gelam 6 | Lammers 8 | Gespeen 7

Overskap	Vaar	Moer
DNS		
Genomies		

CVM 180107 (1)
KALKVLEY EWE CVM180107
OEL 19 | ILP 418 | OPI 107
Gelam 5 | Lammers 6 | Gespeen 5

CG 160054
KALKVLEY RAM CG160054

JOHANRI DAPPER

KALKVLEY EWE CG150072
OEL 19.4 | ILP 507 | OPI 89
Gelam 2 | Lammers 3 | Gespeen 3

CG 140042
KALKVLEY OOI CG140042
OEL 15.3 | ILP 310 | OPI 141
Gelam 8 | Lammers 10 | Gespeen 9

WINTERSHOEK RAM JJ 120042

RHENOSTERBOSRUG OOI AP 100318
OEL 23.1 | ILP 373 | OPI 94
Gelam 3 | Lammers 6 | Gespeen 6

KALKVLEY DORMERS
Petrusburg, Free State
0844917171
colcondor@vodamail.co.za

dormer

LOGIX genetics genetics

EBV Analise 2025-09-06

Groei			Reproduksie			
Spn. Dir.	Spn. Mat.	Na-Spn.	GLS	TWW	OEL	ILP
92	**96**	**91**	**82**	**80**	**108**	**103**
61%	*48%*	*21%*	*36%*	*50%*	*26%*	*24%*

Logix Meriete Indeks	**88**
Groei Indeks	**94**
Reproduksie Indeks	**86**

Geboorte Gewig	Speen Gewig	Na-Speen Gewig	Volwasse Gewig	GDT Indeks	VOV Ind.	Skrotumomtrek
4kg	**24.7kg** *(104)*	-	-	-	-	-

VERKOPER OPMERKINGS: Dragtig gescan

© Compiled by the South African Stud Book and Livestock Improvement Association

All Pedigree- and Performance Data is as recorded on LOGIX on 17 September 2025

dormer

VAT 5 DORMERVEILING 2025

Afridome Parys *27 September 2025*

SA SLAMBOOK STUD BOOK

LOT 70 (F)

MK 220010

JAKKALSDANS EWE MK220010

Herd Book	**SP**
Birth date	**2022-09-12**
Age	**3 years**
Inbreeding	**5.49%**
Birth Stat.	**1**

AFL	*ILP*	*EPI*
22.6m	-	**99**

Lambed	**1**
Lambs (Sucking)	**2 (0)**
Weaned	**2**

Parentage Sire Dam

DNA
Genomic

DR 190067 (2)
DORMERIFIC RAM DR190067

VR 170184
VANOVIS RAM VR 170184

VAN ROOYEN RAM GV 150032

IREMEY OOI I 110252
AFL 14.3 | ILP 257 | EPI 201
Lambed 10 | Lambs 18 | Weaned 14

PHR 160542
PHR OOI PHR 160542
AFL 17 | ILP 394 | EPI 164
Lambed 8 | Lambs 11 | Weaned 10

HELDERHOEK RAM VE 130042

PHR OOI PHR 140189
AFL 16.6 | ILP 254 | EPI 110
Lambed 5 | Lambs 9 | Weaned 7

SL 200116 (2)
ROOIHEK OOI SL 200116
AFL 15 | ILP 402 | EPI 119
Lambed 3 | Lambs 5 | Weaned 5

DZ 140017
DROERIVIER RAM DZ 140017

DROERIVIER RAM DZ 110097

DROERIVIER OOI DZ 070257
AFL 23.7 | ILP 296 | EPI 128
Lambed 7 | Lambs 12 | Weaned 12

SL 120150
ROOIHEK OOI SL 120150
AFL 21.9 | ILP 380 | EPI 120
Lambed 8 | Lambs 17 | Weaned 14

ROOIHEK RAM SL 110060

ROOIHEK OOI SL 110181
AFL 13.9 | ILP 316 | EPI 80
Lambed 4 | Lambs 4 | Weaned 3

M. KLOPPER

Hertzogville, Free State
0836270846
marco@hrklopper.co.za

dormer

LOGIX GENETICS | GENETICA

EBV Analysis 2025-09-06

Growth			Reproduction			
Wn. Dir.	Wean Mat.	Post-Wn.	NLW	TWW	AFL	ILP
98	**105**	**95**	**100**	**100**	**104**	**92**
55%	*46%*	*32%*	*40%*	*48%*	*37%*	*28%*

Logix Merit Index	103
Growth Index	104
Reproduction Index	106

Birth Weight	Wean Weight	Post-Wean Weight	Mature Weight	ADG Index	FCR Index	Scrotal Circumference
4.5kg	**28kg** *(100)*	-	-	-	-	-

SELLER REMARKS: Dragtig met tweeling van MK 23-27 Lam vanaf 15 Oktober

© Compiled by the South African Stud Book and Livestock Improvement Association

All Pedigree- and Performance Data is as recorded on LOGIX on 17 September 2025

dormer

VAT 5 DORMERVEILING 2025

Afridome Parys *27 September 2025*

LOT 71 (F)

GH 230437

MERTOUN OOI GH 230437

Kuddeboek	**SP**
Geb. dtm	**2023-08-07**
Oud.	**2.1 jaar**
Inteling	**4.85%**
Geb. Status	**2**

OEL	*ILP*	*OPI*
14.5m	-	**104**

Gelam	**1**
Lammers (Soog)	**2 (0)**
Gespeen	**2**

NB 180009 (2)
NOVA BARLETTA SPUTNIK

Ouerskap	Vaar	Moer
DNS		
Genomies		

GH 170056 (2)
MERTOUN OOI GH 170056
OEL 20.5 | ILP 311 | OPI 162
Gelam 6 | Lammers 10 | Gespeen 10

JB 160084
JOHANRI APOLLO

JOHANRI RAM JB 140174

JOHANRI OOI JB 120196
OEL - | ILP - | OPI 127
Gelam 11 | Lammers 11 | Gespeen 8

NB 140096
NOVA BARLETTA EWE NB140096
OEL 25.1 | ILP 330 | OPI 96
Gelam 3 | Lammers 5 | Gespeen 4

NOVA BARLETTA RAM NB120040

NOVA BARLETTA OOI NB080003
OEL 18.8 | ILP 365 | OPI 80
Gelam 5 | Lammers 8 | Gespeen 3

JB 150076
JOHANRI RAM JB 150076

JOHANRI BARNARD

JOHANRI OOI JB 110018
OEL 33.3 | ILP 241 | OPI 99
Gelam 3 | Lammers 6 | Gespeen 5

GH 140076
MERTOUN OOI GH 140076
OEL 23.8 | ILP 395 | OPI 94
Gelam 3 | Lammers 5 | Gespeen 5

JOHANRI RAM JB 080006

MERTOUN OOI GH 090007
OEL - | ILP 330 | OPI 107
Gelam 3 | Lammers 3 | Gespeen 3

THABA KWENA DORMERS

Modimolle, Limpopo
0718969800
admin@tkwena.co.za

dormer

LOGIX GENETICS GENETICA
EBV Analise 2025-09-06

Groei			Reproduksie			
Spn. Dir.	Spn. Mat.	Na-Spn.	GLS	TWW	OEL	ILP
102	**102**	**98**	**107**	**107**	**122**	**118**
67%	*67%*	*49%*	*55%*	*64%*	*53%*	*43%*

Logix Meriete Indeks	**115**
Groei Indeks	**106**
Reproduksie Indeks	**120**

Geboorte Gewig	Speen Gewig	Na-Speen Gewig	Volwasse Gewig	GDT Indeks	VOV Ind.	Skrotumomtrek
4kg	**44.8kg** *(105)*	-	-	-	-	-

VERKOPER OPMERKINGS: Dragtig met twee of meer Dragtig van VS 22-101 (natuurlike dekking)

© Compiled by the South African Stud Book and Livestock Improvement Association

All Pedigree- and Performance Data is as recorded on LOGIX on 17 September 2025

dormer

VAT 5 DORMERVEILING 2025

Afridome Parys *27 September 2025*

LOT 72 (F)

CVM 240061

KALKVLEY OOI CVM 240061

Herd Book	**SP**
Birth date	**2024-04-16**
Age	**1.4 years**
Inbreeding	**29.87%**
Birth Stat.	**2**

AFL	*ILP*	*EPI*
-	-	-

CVM 200050 (1)
KALKVLEY RAM CVM200050

Parentage Sire Dam

DNA
Genomic

CVM 210162 (1)
KALKVLEY EWE CVM210162
AFL 31.2 | ILP - | EPI 92
Lambed 1 | Lambs 2 | Weaned 2

CVM 170023
KALKVLEY RAM CVM 170023

JOHANRI DAPPER

WINTERSHOEK OOI JJ 100197
AFL 20 | ILP 300 | EPI 135
Lambed 7 | Lambs 9 | Weaned 7

CG 150103
KALKVLEY EWE CG150103
AFL - | ILP - | EPI 134
Lambed 8 | Lambs 10 | Weaned 9

WINTERSHOEK RAM JJ 120042

KALKVLEY OOI CG 130069
AFL 13.1 | ILP 348 | EPI 120
Lambed 6 | Lambs 8 | Weaned 7

CVM 200050
KALKVLEY RAM CVM200050

KALKVLEY RAM CVM 170023

KALKVLEY EWE CG150103
AFL - | ILP - | EPI 134
Lambed 8 | Lambs 10 | Weaned 9

CN 130048
EVERSAR EWE CN130048
AFL - | ILP - | EPI 150
Lambed 8 | Lambs 10 | Weaned 10

EVERSAR RAM CN120024

EVERSAR EWE CN110046
AFL 24 | ILP 462 | EPI 102
Lambed 3 | Lambs 5 | Weaned 5

KALKVLEY DORMERS
Petrusburg, Free State
0844917171
colcondor@vodamail.co.za

dormer

LOGIX GENETICS GENETICA
EBV Analysis 2025-09-06

Growth			Reproduction			
Wn. Dir.	Wean Mat.	Post-Wn.	NLW	TWW	AFL	ILP
86	103	87	94	89	102	99
61%	*46%*	*19%*	*33%*	*49%*	*25%*	*21%*

Logix Merit Index	90
Growth Index	91
Reproduction Index	97

Birth Weight	Wean Weight	Post-Wean Weight	Mature Weight	ADG Index	FCR Index	Scrotal Circumference
3kg	42.2kg *(100)*	-	-	-	-	-

SELLER REMARKS: Dragtig gescan

© Compiled by the South African Stud Book and Livestock Improvement Association

All Pedigree- and Performance Data is as recorded on LOGIX on 17 September 2025

dormer

VAT 5 DORMERVEILING 2025

Afridome Parys *27 September 2025*

LOT 73 (F)

CVM 240006

KALKVLEY EWE CVM240006

Kuddeboek	**SP**
Geb. dtm	**2024-02-08**
Oud.	**1.6 jaar**
Inteling	**15.58%**
Geb. Status	**1**

OEL	*ILP*	*OPI*
-	-	-

CVM 200050 (1)
KALKVLEY RAM CVM200050

CVM 170023
KALKVLEY RAM CVM 170023

JOHANRI DAPPER

WINTERSHOEK OOI JJ 100197
OEL 20 | ILP 300 | OPI 135
Gelam 7 | Lammers 9 | Gespeen 7

CG 150103
KALKVLEY EWE CG150103
OEL - | ILP - | OPI 134
Gelam 8 | Lammers 10 | Gespeen 9

WINTERSHOEK RAM JJ 120042

KALKVLEY OOI CG 130069
OEL 13.1 | ILP 348 | OPI 120
Gelam 6 | Lammers 8 | Gespeen 7

Ouerskap	Vaar	Moer
DNS		
Genomies		

CG 160019 (1)
KALKVLEY EWE CG160019
OEL 18.7 | ILP 390 | OPI 105
Gelam 7 | Lammers 9 | Gespeen 7

JB 140017
JOHANRI DAPPER

JOHANRI BARNARD

JOHANRI OOI JB 120159
OEL 20.7 | ILP 432 | OPI 95
Gelam 4 | Lammers 6 | Gespeen 6

CG 140085
KALKVLEY EWE CG150085
OEL 18.4 | ILP - | OPI 88
Gelam 1 | Lammers 1 | Gespeen 1

WINTERSHOEK RAM JJ 120042

WINTERSHOEK OOI JJ 080080
OEL 39.9 | ILP 357 | OPI 115
Gelam 4 | Lammers 6 | Gespeen 6

KALKVLEY DORMERS
Petrusburg, Free State
0844917171
colcondor@vodamail.co.za

dormer

LOGIX GENETICS GENETICA
EBV Analise 2025-09-06

Groei			Reproduksie			
Spn. Dir.	Spn. Mat.	Na-Spn.	GLS	TWW	OEL	ILP
93	**95**	**93**	**96**	**91**	**94**	**104**
62%	*51%*	*24%*	*38%*	*52%*	*30%*	*27%*

Logix Meriete Indeks	92
Groei Indeks	93
Reproduksie Indeks	93

Geboorte Gewig	Speen Gewig	Na-Speen Gewig	Volwasse Gewig	GDT Indeks	VOV Ind.	Skrotumomtrek
4kg	**25.8kg** *(108)*	-	-	-	-	-

VERKOPER OPMERKINGS: Dragtig gescan

© Compiled by the South African Stud Book and Livestock Improvement Association

All Pedigree- and Performance Data is as recorded on LOGIX on 17 September 2025