AMPTELIKE VEILINGSKATALOGUS VIR /

OFFICIAL AUCTION CATALOGUE FOR

GO WEST VEILING

Vleissentraal Veemarkkrale, Kimberley

17 October 2025

All Pedigree- and Performance Data is as recorded on LOGIX on 06 October 2025

Tuli
Fertile, Profitable Veld Cattle
Vrugbare, Winsgewende Veldbees

SA STAMBOEK STUD BOOK

© 2025 South African Stud Book and Animal Improvement Association

ANIMAL, OWNER AND PEDIGREE INFORMATION

1 2 3 4 5

LOT 1 (M) Breed Logo **SB 200201 PP(c)**

6

7

Herd Book	**SP**
Birth date	**2020-01-01**
Age	**2y 7m**
Inbreeding	**1%**
DNA	**ABC001234**

9 (& 10)

Parentage	Sire	Dam
DNA	✔	
Genomic	✔	

11

SB 140007

SB 140010
Age 7 | AFC 27 | ICP 366
Calves 6 | Weaned 2
Avg. WI 89 | Wean Mat. 93
Calvings: 16-11, 17-10, 18-10, 20-03, 21-03, 22-04, 23-04

12

SB 110001

SB 110012 P
Age 10 | AFC 32 | ICP 475
Calves 5 | Weaned -
Avg. WI - | Wean Mat. 80

SB 110001

SB 060004 PcH
Age 13 | AFC 72 | ICP 360
Calves 8 | Weaned 7
Avg. WI 105 | Wean Mat. 110

13

SUPERBULL BREEDERS

8

Town, Province
078 737 2855
super_bull@webmail.com

1. Lot Number & sex (mixed lots)
2. Breed's logo
3. **GT** - animal is genomically tested
4. Animal Identification Number
5. Polled Status
   - Celtic: PP(c)/Pp(c) - polled, HH(c) - horned
   - Phenotypic: P/PcH - polled, HH - horned, SC - scurs
6. Animal's photo, or Herd's logo
7. Herd's logo
8. Owner's information
9. Animal's information
   - Herd book section
   - Birth date
   - Animal's age
   - Animal's inbreeding percentage
   - DNA Number - if available
10. Additional information (only females)
    - Age at first calving
    - Number of calves born
    - Number of calves weaned
    - Average Wean Index
    - Intercalving Period
11. Parentage Verification - a green tick (✔) indicates that the sire and/or dam has been verified via microsatellite (DNA) and/or Genomic testing
12. Dam information
    - Age and Number of Calvings
    - Average Wean Index and Number of Calves Weaned
    - Age at First Calving and Intercalving Period
    - Cow award
13. Four (4) generation pedigree

QR Code
This code can be scanned with a smart device. It redirects to the animal's information on **www.SABeefBulls.com** where additional information for the animal is available.

Myostatin	
Q204X	Free
NT821	Carrier
F94L	Not Tested

Myostatin Results
- Free - free from double muscling genes
- Carrier - heterozygotic / carrier of one double muscling gene
- D. Muscled - homozygotic / double muscled

GENETIC VALUES - BUILDING BLOCKS

Calf and Mother				Fertility				Post-Wean Growth			Frame			Carcass		
Birth Dir.	Birth Mat.	Wean Dir.	Wean Mat.	Scr. Circ.	Heifer Fert.	Cow Fert.	Longev.	Post Wean	ADG	FCR	Mature Weight	Height	Length	EMA	Fat	Mar
83	**121**	**130**	**89**	**112**	**84**	**101**	**112**	**125**	**126**	**129**	**113**	**104**	**115**	**149**	**82**	**119**
87%	*70%*	*83%*	*70%*	*81%*	*68%*	*59%*	*69%*	*72%*	*76%*	*80%*	*65%*	*81%*	*80%*	*77%*	*74%*	*73%*
10	11	12	13	16	14	15	17	18	19	20	21	22	23	25	26	27

The Logix Selection Values are compiled of specific genetic building blocks, as indicated in the selection value descritions on the next page.
These genetic building blocks are indicated in the catalogue by their Breeding Value indices and accuracies.

PHENOTYPIC VALUES

Birth Weight	205D Weight	365D Weight	540D Wegiht	ADG Index	FCR Index	Scrotum	LH
47kg	**239kg** | *109 (19)*	**284kg** | *99 (10)*	**390kg** | *92 (10)*	**1680g/d** | *90 (13)*	**6.08** | *98*	**353mm** (D1)	**1.20**
10	12			19	20	16	24

- 205D, 365D, 540D weights - adjusted weaning, year and 18 month weights, the phenotypic index obtained, and the number of animals in the contemporary group
- ADG and FCR Indices - phenotypic index obtained within the animal's contemporary group
- Scrotum - adjusted scrotal circumference, in mm, as measured at the end of the growth test, as well as the growth test type
- Length-Height Ratio (LH) - the animal's length to height ratio, as measured at the end of the growth test

© Compiled by the South African Stud Book and Livestock Improvement Association
All Pedigree- and Performance Data is as recorded on LOGIX on 06 October 2025

LOGIX SELECTION VALUES

COW VALUE	108
103	Calving Ease Value
118	Calf Growth Value
86	Milk Value
80	Maintenance Value
110	Fertility Value
GROWTH VALUE	105
CARCASS VALUE	110
PRODUCTION VALUE	103

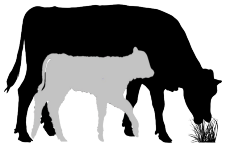

Logix Cow Value

Selection of:

- Fertile cows,
- with low maintenance,
- that calf easily,
- and wean heavy calves relative to own weight

Calving Ease Value
Low birth weight calves
Measurement: Birth weight
EBVs: Birth Weight Direct and Maternal

Calf Growth Value
Heavy weaner calves
Measurement: Weaning weight
EBVs: Weaning weight Direct

Milk Value
Good mothering ability
Measurement: Weaning weight
EBVs: Weaning weight Maternal

Maintenance Value
Low cow weight
Measurement: Mature cow weight, Weaning weight
EBVs: Mature weight + 10% Wean Maternal

Fertility Value
Fertile cows (calve early and regularly while family is retained in stud herds)
Measurement: Age at first calving, ICP and retention
EBVs: Heifer fertility, Cow fertility, and Longevity

Logix Growth Value

Selection for efficient growers on veld and in feedlot

Measurements: Phase C and D Growth test traits

EBVs: Weaning weight, End weight, ADG and Intake

Logix Carcass Value

Selection for higher meat yields on a carcass

Measurements: Phase C and D Growth test traits, RTU scanning traits

EBVs: End weight, Eye Muscle Area and Fat

Logix Production Value

Selection for profitable animals

80% of the Cow Value, and 20% of the Growth Value

HOW TO USE SELECTION VALUES

Logix Breeding Value Indices and Selection Values are versatile and can be used effectively to select various types of animals suitable for different environments and markets. Three examples of selection goals are shown. Always check all selection values for compatiblility with your specific selection goal and never select only on the Cow Value.

AVERAGE ANIMALS

(NO GROWTH EXTREMES)

COW VALUE	112
99	Calving Ease Value
109	Calf Growth Value
108	Milk Value
95	Maintenance Value
104	Fertility Value
GROWTH VALUE	108
CARCASS VALUE	109
PRODUCTION VALUE	109

- Selection Values 90 to 110
- Cow Value & Fertility Value average to high

A safe choice, as animals are profitable in most environments.

GROWERS

(GOOD ENVIRONMENT)

COW VALUE	112
99	Calving Ease Value
109	Calf Growth Value
108	Milk Value
95	Maintenance Value
104	Fertility Value
GROWTH VALUE	108
CARCASS VALUE	109
PRODUCTION VALUE	109

- Calf Growth / Growth Value > 110
- Cow Value & Fertility Value average to high

Growers are heavier at birth (lower Calving Ease Value), and heavier at maturity (lower Maintenance Value).

LOW-MAINTENANCE ANIMALS

(HARSH ENVIRONMENT)

COW VALUE	112
99	Calving Ease Value
109	Calf Growth Value
108	Milk Value
95	Maintenance Value
104	Fertility Value
GROWTH VALUE	108
CARCASS VALUE	109
PRODUCTION VALUE	109

- Maintence Value > 110
- Cow Value & Fertility Value average to high

Lighter cows have a lower maintenance (higher Maintenance Value).

© Compiled by the South African Stud Book and Livestock Improvement Association
All Pedigree- and Performance Data is as recorded on LOGIX on 06 October 2025

EXPLANATION OF BREEDING VALUES AND SELECTION VALUES

		Traits	Description/Measurement	Goal	General Guidelines	<80	<90	90-110	>110	>120	
Selection Values	1	**Cow Value**	Combination of Calving Ease, Calf Growth, Milk, Maintenance and Fertility Values (Rand-Value)	Profitable Cow	Loss						Profit
	2	**Calving Ease Value**	Risk for calving problems (calf too heavy) vs calf too small	Avg. birth weight	High						Low
	3	**Calf Growth Value**	Calf's genetic ability for pre-weaning growth	Heavy weaner calf	Light						Heavy
	4	**Milk Value**	Cow's genetic mothering and milking ability	Enough milk for the calf	Less						More
	5	**Maintenance Value**	Maintenance requirements of cow (cow weight and milk)	Low cow maintenance	High					*	Low
	6	**Fertility Value**	Fertility and retention of cows and heifers	Fertile cows	Low						High
	7	**Growth Value**	Efficient growth on veld and in feedlot (R-value)	Profitable growth	Loss						Profit
	8	**Carcass Value**	Meat on carcass (Weight and RTU EBVs)	More meat on the carcass	Less						More
	9	**Production Value**	Combination of Cow- and Growth values (R-value)	Profitable animals	Loss						Profit
Cow & Heifer	10	**Birth Weight Direct**	Birth weight (Calf's genetic ability)	Avg. birth weight	Heavy						Light
	11	**Birth Weight Maternal**	Birth weight (Cow's genetic ability)	Easy calving	Heavy						Light
	12	**Weaning Weight Direct**	Weaning weight (Calf's genetic ability)	Heavy weaner calves	Light						Heavy
	13	**Weaning Weight Maternal**	Weaning weight (Cow's genetic ability)	Good mothers	Poor						Good
	21	**Mature Cow Weight**	Cow weight at weaning of first three calves	Avg. mature cow weight	Light				*	*	Heavy
		Cow-Calf Birth	EBV Birth Direct / EBV Mature Cow weight	Average	Low						High
		Cow-Calf Wean	EBV Wean Direct / EBV Mature Cow weight	High calf-cow ratio	Low						High
Fertility	14	**Heifer Fertility**	Age at first calving	Fertile heifers	Less						More
	15	**Cow Fertility**	First 3 inter-calving periods (ICPs)	Fertile cows	Less						More
	16	**Scrotal Circumference**	As measured during the growth test	Fertile bulls	Less						More
	17	**Longevity**	Retention of progeny	Acceptable progeny	Poor						Good
Growth & Frame	18	**Post-Wean Weight**	12- and 18 month weights	Good post-wean growth	Low					*	High
	19	**Average Daily Gain**	Average daily gain	Good growth	Poor						Good
	20	**Feed Conversion Ratio**	100g feed intake / g weight gain	Feed efficiency	Poor						Good
		Final Test Weight	Final weight in the growth test	Heavy carcass	Light					*	Heavy
	22	**Height**	Shoulder / Hip height in growth test	Average height	Short						Tall
	23	**Length**	Length in growth test	Longer for more muscle	Short						Long
	24	**Length-Height Ratio**	EBV Length / EBV Height	Longer rather than tall	<1						>1
Carcass	25	**Eye Muscle Area**	RTU measured eye muscle area	Bigger steaks	Small						Big
	26	**Fat Thickness**	RTU measured P8 backfat thickness	Carcass quality	Thin						Thick
	27	**Marbling**	RTU measured % of intra-muscular fat	Juicy meat	Low						High

* Determined by own selection goal

INTERPRETATION OF BREEDING VALUE INDICES

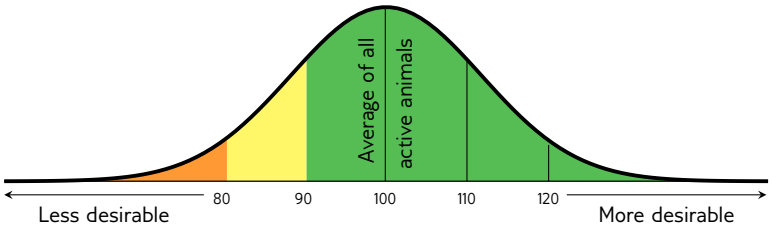

Average between 90 and 110

(Acceptable between 80 and 120)

© Compiled by the South African Stud Book and Livestock Improvement Association
All Pedigree- and Performance Data is as recorded on LOGIX on 06 October 2025

LOT 1 (M)

DKH 220040

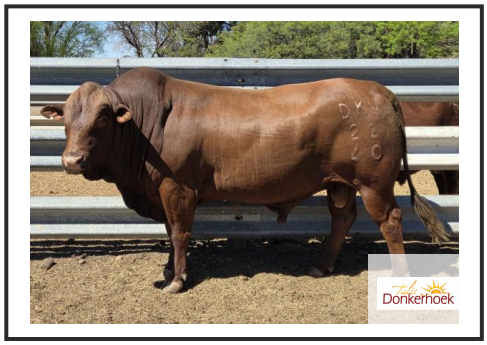

Herd Book	B
Birth date	2022-10-17
Age	3y
Inbreeding	3%
DNA	USC033833

Parentage	Sire	Dam
DNA		
Genomic	✔	

- **AVR 110050** Wean Mat. 111
  - **ASE 010040** Wean Mat. 96
    - **BG 960092**
    - **SW 980050** Age 3y | Avg. WI 100 | Calves 1 | Weaned 1
  - **V 050122** Age 9y | AFC 29m | ICP 398d | Calves 7 | Weaned 6 | Wean Mat. 127 | Avg. WI 109 | CCB 8.57 | CCW 48.5
    - **DK 952394**
    - **V 010089** Age 6y | Avg. WI 95 | Calves 3 | Weaned 3
- **DKH 180155** Age 7y | AFC - | ICP 371d | Calves 5 | Weaned 4 | Wean Mat. 121 | Avg. WI 107 | CCB - | CCW 50.1 | Calvings: 21-09, 22-10, 23-09, 24-09, 25-09
  - **DKH 150263** Wean Mat. 109
    - **AM 090038**
    - **DKH 110058** Age 4y | Avg. WI 120 | Calves 2 | Weaned 2

DONKERHOEK BOERDERY TRUST

Britstown, Northern Cape
0834686176
braath@isat.co.za
POSBUS 40,,BRITSTOWN, 8782

1 CO-USER(S)
USED IN HERD (5)

COW VALUE	113
99	Calving Ease Value
109	Calf Growth Value
112	Milk Value
90	Maintenance Value
99	Fertility Value
GROWTH VALUE	117
CARCASS VALUE	124
PRODUCTION VALUE	114

LOGIX GENETICS GENETRIX — EBV Analysis 2025-09-20

Calf and Mother				Fertility			
Birth Dir.	Birth Mat.	Wean Dir.	Wean Mat.	Scr. Circ.	Heifer Fert.	Cow Fert.	Longev.
98	104	109	112	117	112	94	110
86%	82%	85%	83%	86%	80%	63%	82%

Post-Wean Growth			Frame			Carcass		
Post Wean	ADG	FCR	Mature Weight	Height	Length	EMA	Fat	Mar
112	118	114	109	105	113	109	117	103
84%	83%	78%	83%	85%	83%	83%	84%	83%

Myostatin	
Q204X	Free
NT821	Free
F94L	Free

Birth Weight	205D Weight	365D Weight	540D Weight	ADG Index	FCR Index	Scrotum	LH
34kg	260kg | *103 (28)*	-	-	987g/d | *115 (24)*	-	356mm *(D1)*	1.22

SELLER REMARKS: Inentings / Injections: Supavax, Lumpyvax, Live Rift alley Fever, CattleMaster Gold
Toetse / Tests: CA, TB, Fertility and Sheath wash.
Kommentaar / Comments: Red, Polled. A bull with excellent breeding values out of DKH150263 (Buschwacker) daughter. Scrotum 40cm

LOT 2 (M)

VAS 230266

Herd Book	SP
Birth date	2023-05-20
Age	2y 5m
Inbreeding	4%
DNA	U14517U021

Parentage	Sire	Dam
DNA	✔	✔
Genomic		

- **AVR 150102** Wean Mat. 104
  - **AVR 110050** Wean Mat. 111
    - **ASE 010040**
    - **V 050122** Age 9y | Avg. WI 109 | Calves 7 | Weaned 6
  - **AVR 090046** Age 11y | AFC 36m | ICP 420d | Calves 7 | Weaned 6 | Wean Mat. 95 | Avg. WI 109 | CCB 7.52 | CCW 43.7
    - **R 030006**
    - **AVR 060083** Age 10y | Avg. WI 102 | Calves 8 | Weaned 7
- **VAS 200030** Age 5y | AFC 31m | ICP 390d | Calves 3 | Weaned 2 | Wean Mat. 120 | Avg. WI 93 | CCB 7.9 | CCW 41.3 | Calvings: 23-05, 24-06, 25-07
  - **V 090130** Wean Mat. 133
    - **H 020047**
    - **V 030121** Age 11y | Avg. WI 111 | Calves 9 | Weaned 8
  - **VAS 100566** Age 12y | AFC - | ICP 422d | Calves 6 | Weaned 5 | Wean Mat. 127 | Avg. WI 114 | CCB 5.71 | CCW 55.9
    - **HBH 060999**

WOLHAARKOP TULI'S

Postmasburg, Northern Cape
0836797333
jimbredenkamp@gmail.com
POSBUS 780,,POSTMASBURG, 8420

COW VALUE	111
79	Calving Ease Value
112	Calf Growth Value
113	Milk Value
96	Maintenance Value
110	Fertility Value
GROWTH VALUE	107
CARCASS VALUE	97
PRODUCTION VALUE	110

LOGIX GENETICS GENETRIX — EBV Analysis 2025-09-20

Calf and Mother				Fertility			
Birth Dir.	Birth Mat.	Wean Dir.	Wean Mat.	Scr. Circ.	Heifer Fert.	Cow Fert.	Longev.
82	92	112	113	105	109	108	110
72%	44%	69%	53%	70%	35%	19%	50%

Post-Wean Growth			Frame			Carcass		
Post Wean	ADG	FCR	Mature Weight	Height	Length	EMA	Fat	Mar
110	103	97	102	99	103	101	81	79
62%	57%	7%	55%	67%	58%	56%	65%	57%

Myostatin	
Q204X	Not Tested
NT821	Not Tested
F94L	Not Tested

Birth Weight	205D Weight	365D Weight	540D Weight	ADG Index	FCR Index	Scrotum	LH
38kg	245kg | *99 (6)*	-	-	614g/d | *127 (17)*	-	345mm *(D1)*	1.19

SELLER REMARKS: Inentings / Injections: Lam-, Spons-, Miltsiekte, BVD, Trich
Toetse / Tests: BM and TB, Vrugbaarheid and Skedewas
Kommentaar / Comments: Tan, Poena. 28 maande. Uit 'n lang lys goeie voorgeslagte. Skrotum 38cm

© Compiled by the South African Stud Book and Livestock Improvement Association
All Pedigree- and Performance Data is as recorded on LOGIX on 06 October 2025

LOT 3 (M)

A 220074

Kuddeboek	SP
Geb. dtm	2022-12-09
Oud.	2j 10m
Inteling	6%
DNS	U12112U007

ACACIA MOUNTAIN TULIS

Tarkastad, Eastern Cape
0823202863
jana.raath1@gmail.com

POSBUS 546,,CRADOCK, 5880

Ouerskap	Vaar	Moer
DNS	✔	✔
Genomies		

- A 190010 (Spn Mat. 94)
  - AM 130144 (Spn Mat. 90)
    - H 050089
    - AM 060010 — Oud. 14j | Gem. SI 95 | Kalwers 11 | Gespeen 7
  - SW 130052 — Oud. 11j | OEK 36m | TKP 416d | Kalwers 8 | Gespeen 8 | Spn. Mat. 107 | Gem. SI 105 | KKG - | KKS 44.7
    - SW 060039
    - SW 070071 — Oud. 10j | Gem. SI 102 | Kalwers 5 | Gespeen 5
- A 190047 — Oud. 5j | OEK 25m | TKP 365d | Kalwers 4 | Gespeen 4 | Spn. Mat. 125 | Gem. SI 113 | KKG - | KKS 43.7
  - W 140028 (Spn Mat. 90)
    - ASE 090026
    - W 120005 — Oud. 6j | Gem. SI 111 | Kalwers 3 | Gespeen 2
  - DKH 140187 — Oud. 10j | OEK 36m | TKP 364d | Kalwers 7 | Gespeen 7 | Spn. Mat. 133 | Gem. SI 108 | KKG - | KKS 42.8
    - AM 090038
    - ADM 060051 — Oud. 17j | Gem. SI 109 | Kalwers 14 | Gespeen 14

Kalwings: 22-01, 22-12, 23-11, 25-01

KOEIWAARDE	115
80	Kalfgemak Waarde
125	Kalfgroei Waarde
109	Melk Waarde
82	Onderhoudswaarde
103	Vrugbaarheidswaarde
GROEI WAARDE	100
KARKAS WAARDE	120
PRODUKSIE WAARDE	112

LOGIX GENETICS - GENETICA — EBV Analise 2025-09-20

Kalf en Moeder				Vrugbaarheid			
Geb. Dir.	Geb. Mat.	Spn. Dir.	Spn. Mat.	Skr. Omtr.	Vers Vrugb.	Koei Vrugb.	Lanklew.
80	103	125	109	145	88	108	106
73%	46%	70%	51%	70%	33%	20%	45%

Na-Speen Groei			Raam			Karkas		
Na-Speen	GDT	VOV	Volw. Gewig	Hoogte	Lengte	OSO	Vet	Mar
122	126	134	120	126	136	107	88	108
63%	56%	6%	47%	67%	58%	57%	65%	57%

Miostatien	
Q204X	Nie Getoets
NT821	Nie Getoets
F94L	Nie Getoets

Geb. Gewig	205D Gewig	365D Gewig	540D Gewig	GDT Indeks	VOV Indeks	Skrotum	LH
33kg	241kg | 117 (30)	-	-	533g/d | 95 (17)	-	348mm (D1)	1.20

VERKOPER OPMERKINGS: Injections: Supavax, Lumpyvax Tests: TB, CA, Sheath wash, Fertility. Comments: Yellow polled, Top Bull. Well-muscled, good length, witdth and depth, smooth coat. Good set of figures. From a very good dam "Joker" bloodline that was sold for R230,000 at Go West. Scr 36cm (Keeping a semen share)

LOT 4 (M)

GA 230204

Kuddeboek	SP
Geb. dtm	2023-09-03
Oud.	2j 1m
Inteling	5%

GANNA AAR BOERDERY (EDMS) BPK

Petrusburg, Free State
0832698443
giel@isat.co.za

POSTNET SUITE 31, PRIVAATSAK
X7003, LANGENHOVENPARK, 9301

Ouerskap	Vaar	Moer
DNS		
Genomies		

- AM 170001 (Spn Mat. 76)
  - XY 120065 (Spn Mat. 54)
    - V 070123
    - XY 090008 — Oud. 16j | Gem. SI 98 | Kalwers 13 | Gespeen 12
  - AM 110093 — Oud. 11j | OEK 36m | TKP 368d | Kalwers 7 | Gespeen 7 | Spn. Mat. 84 | Gem. SI 100 | KKG - | KKS 46
    - T 040022
    - AM 070030 — Oud. 12j | Gem. SI 99 | Kalwers 9 | Gespeen 7
- V 160006 — Oud. 9j | OEK 32m | TKP 367d | Kalwers 7 | Gespeen 7 | Spn. Mat. 130 | Gem. SI 104 | KKG - | KKS 56.1
  - V 090130 (Spn Mat. 133)
    - H 020047
    - V 030121 — Oud. 11j | Gem. SI 111 | Kalwers 9 | Gespeen 8
  - V 090074 — Oud. 15j | OEK 35m | TKP 422d | Kalwers 10 | Gespeen 5 | Spn. Mat. 93 | Gem. SI 92 | KKG - | KKS 40.5
    - AM 060041
    - V 020111 — Oud. 12j | Gem. SI 99 | Kalwers 9 | Gespeen 5

Kalwings: 18-09, 19-10, 20-10, 21-09, 22-10, 23-09, 24-09

KOEIWAARDE	104
110	Kalfgemak Waarde
86	Kalfgroei Waarde
103	Melk Waarde
124	Onderhoudswaarde
109	Vrugbaarheidswaarde
GROEI WAARDE	100
KARKAS WAARDE	91
PRODUKSIE WAARDE	103

LOGIX GENETICS - GENETICA — EBV Analise 2025-09-20

Kalf en Moeder				Vrugbaarheid			
Geb. Dir.	Geb. Mat.	Spn. Dir.	Spn. Mat.	Skr. Omtr.	Vers Vrugb.	Koei Vrugb.	Lanklew.
111	95	86	103	104	102	110	115
73%	49%	71%	54%	36%	36%	20%	51%

Na-Speen Groei			Raam			Karkas		
Na-Speen	GDT	VOV	Volw. Gewig	Hoogte	Lengte	OSO	Vet	Mar
85	102	98	80	93	90	91	100	94
60%	32%	7%	52%	35%	32%	26%	29%	26%

Miostatien	
Q204X	Nie Getoets
NT821	Nie Getoets
F94L	Nie Getoets

Geb. Gewig	205D Gewig	365D Gewig	540D Gewig	GDT Indeks	VOV Indeks	Skrotum	LH
33kg	227kg | 93 (41)	-	426kg | 105 (3)	-	-	- (B2)	-

VERKOPER OPMERKINGS: Inentings / Injections: Supavax en Respirivax
Toetse / Tests: BM and TB, Vrugbaarheid and Skedewas
Kommentaar / Comments: Poenskop, Rooi van Kleur.

© Compiled by the South African Stud Book and Livestock Improvement Association
All Pedigree- and Performance Data is as recorded on LOGIX on 06 October 2025

LOT 5 (M)

V 210289

Herd Book	SP
Birth date	2021-12-28
Age	3y 10m
Inbreeding	8%
DNA	U24111U001

Parentage	Sire	Dam
DNA	✔	
Genomic		

AM 090038 Wean Mat. 112
- **HBH 060976** Wean Mat. 112
  - **CR 010028**
  - **HBH 020664** Age 12y | Avg. WI 104 | Calves 8 | Weaned 5
- **AM 060042** Age 4y | AFC 34m | ICP - | Calves 1 | Weaned 1 | Wean Mat. 92 | Avg. WI 107 | CCB - | CCW 57.3
  - **HWP 990250**
  - **AM 030002** Age 8y | Avg. WI 113 | Calves 5 | Weaned 4

V 170105 Age 8y | AFC 36m | ICP 373d | Calves 5 | Weaned 1 | Wean Mat. 80 | Avg. WI 100 | CCB - | CCW 55.3
Calvings: 20-10, 21-12, 22-10, 23-09, 24-11
- **LV 120843** Wean Mat. 62
  - **AM 080104**
  - **T 080021** Age 15y | Avg. WI 99 | Calves 8 | Weaned 5
- **V 140057** Age 11y | AFC 36m | ICP 475d | Calves 5 | Weaned 3 | Wean Mat. 101 | Avg. WI 106 | CCB - | CCW 45
  - **V 050050**
  - **V 120004** Age 13y | Avg. WI 94 | Calves 8 | Weaned 3

COOK & SON
Douglas, Northern Cape
0766176471
kevincook202006@outlook.com
P.O. BOX 255,,DOUGLAS, 8730

COW VALUE	100
95	Calving Ease Value
117	Calf Growth Value
96	Milk Value
86	Maintenance Value
83	Fertility Value
GROWTH VALUE	115
CARCASS VALUE	113
PRODUCTION VALUE	101

LOGIX GENETICS | GENETRIX — EBV Analysis 2025-09-20

Calf and Mother				Fertility			
Birth Dir.	Birth Mat.	Wean Dir.	Wean Mat.	Scr. Circ.	Heifer Fert.	Cow Fert.	Longev.
95	103	117	96	117	60	95	111
60%	51%	58%	51%	48%	47%	30%	56%

Post-Wean Growth			Frame			Carcass		
Post Wean	ADG	FCR	Mature Weight	Height	Length	EMA	Fat	Mar
113	112	116	116	115	107	90	113	116
56%	45%	16%	52%	47%	45%	43%	45%	43%

Birth Weight	205D Weight	365D Weight	540D Weight	ADG Index	FCR Index	Scrotum	LH
-	218kg | 100 (1)	244kg | 100 (1)	-	-	-	- (B1)	-

Myostatin	
Q204X	Not Tested
NT821	Not Tested
F94L	Not Tested

SELLER REMARKS: Inentings / Injections: Clostrivax B+, Vit A,D + E, Ivermax, Supavax
Toetse / Tests: TB, Fertility, Trich, CA(Contagious Abortion), FM(Foot and Mouth)
Kommentaar / Comments: Light yellow polled bul, good sheath, good capacity.

LOT 6 (M)

AM 210131

Herd Book	SP
Birth date	2021-10-18
Age	4y
Inbreeding	7%
DNA	U22124U094

Parentage	Sire	Dam
DNA		
Genomic		

AM 090025 Wean Mat. 114
- **HBH 060976** Wean Mat. 112
  - **CR 010028**
  - **HBH 020664** Age 12y | Avg. WI 104 | Calves 8 | Weaned 5
- **AM 070002** Age 18y | AFC 32m | ICP 414d | Calves 11 | Weaned 7 | Wean Mat. 101 | Avg. WI 99 | CCB - | CCW 50.2
  - **HWP 990250**
  - **AM 030007** Age 11y | Avg. WI 100 | Calves 9 | Weaned 7

AM 130152 Age 11y | AFC 34m | ICP 374d | Calves 8 | Weaned 8 | Wean Mat. 93 | Avg. WI 105 | CCB - | CCW 43.8
Calvings: 16-08, 17-11, 18-12, 19-11, 20-10, 21-10, 22-11, 23-11
- **W 080067** Wean Mat. 70
  - **R 030012**
  - **W 980014** Age 14y | Avg. WI 102 | Calves 10 | Weaned 8
- **AM 080024** Age 10y | AFC 37m | ICP 369d | Calves 8 | Weaned 8 | Wean Mat. 94 | Avg. WI 103 | CCB - | CCW 44.7
  - **R 040007**
  - **PS 050572** Age 10y | Avg. WI 96 | Calves 7 | Weaned 5

ALPHA OMEGA TULI STUD PTY LTD
Burgersdorp, Eastern Cape
0834487870
alfaenomegastoet@gmail.com
POSBUS 78,,BURGERSDORP, 9744

COW VALUE	95
107	Calving Ease Value
94	Calf Growth Value
103	Milk Value
97	Maintenance Value
92	Fertility Value
GROWTH VALUE	104
CARCASS VALUE	101
PRODUCTION VALUE	95

LOGIX GENETICS | GENETRIX — EBV Analysis 2025-09-20

Calf and Mother				Fertility			
Birth Dir.	Birth Mat.	Wean Dir.	Wean Mat.	Scr. Circ.	Heifer Fert.	Cow Fert.	Longev.
108	96	94	103	100	91	94	108
75%	57%	72%	59%	45%	43%	25%	58%

Post-Wean Growth			Frame			Carcass		
Post Wean	ADG	FCR	Mature Weight	Height	Length	EMA	Fat	Mar
87	99	89	101	90	91	87	100	90
64%	39%	12%	55%	44%	40%	31%	33%	31%

Birth Weight	205D Weight	365D Weight	540D Weight	ADG Index	FCR Index	Scrotum	LH
30kg	165kg | 106 (22)	-	230kg | 99 (30)	-	-	- (B2)	-

Myostatin	
Q204X	Not Tested
NT821	Not Tested
F94L	Not Tested

SELLER REMARKS: Inentings / Injections: Supavax, Bovieshield Gold
Toetse / Tests: TB, BM, Vrugbaarheid and Skedewas
Kommentaar / Comments: Rooi, Poena. Pragtige gladde langlyf bul uit 'n koei wat elke jaar 'n swaar kalf speen. Skrotum 38cm

© Compiled by the South African Stud Book and Livestock Improvement Association
All Pedigree- and Performance Data is as recorded on LOGIX on 06 October 2025

LOT 7 (M)

HBH 200074

Kuddeboek	SP
Geb. dtm	2020-10-25
Oud.	4j 12m
Inteling	6%
DNS	USC029191

V 130187
Spn Mat. 93

Oerskap	Vaar	Moer
DNS		
Genomies		

V 090073
Spn Mat. 89

AM 070078

V 000036
Oud. 16j | Gem. SI 94
Kalwers 7 | Gespeen 5

V 100012
Oud. 15j | OEK 32m | TKP 433d
Kalwers 10 | Gespeen 2 | Spn. Mat. 80
Gem. SI 101 | KKG - | KKS 43.8

H 050089

V 020033
Oud. 12j | Gem. SI 92
Kalwers 10 | Gespeen 6

HBH 120052
Oud. 12j | OEK 36m | TKP 413d
Kalwers 9 | Gespeen 9 | Spn. Mat. 94
Gem. SI 99 | KKG 6.88 | KKS 47.5
Kalwings: 15-10, 16-11, 17-12, 18-11, 19-12, 20-10, 21-10, 22-10, 24-11

W 040026
Spn Mat. 112

HWP 980057

W 020017
Oud. 8j | Gem. SI 97
Kalwers 5 | Gespeen 4

HBH 070027
Oud. 12j | OEK 36m | TKP 365d
Kalwers 9 | Gespeen 8 | Spn. Mat. 92
Gem. SI 102 | KKG 5.88 | KKS 45.1

CR 010028

HBH 010600
Oud. 6j | Gem. SI 100
Kalwers 4 | Gespeen 4

CLARK CATTLE COMPANY PTY LTD

Dordrecht, Eastern Cape
0825730223
ed@hbhtuli.co.za

DENWOOD,,DORDRECHT, 5435

KOEIWAARDE	111
134	Kalfgemak Waarde
97	Kalfgroei Waarde
96	Melk Waarde
107	Onderhoudswaarde
85	Vrugbaarheidswaarde
GROEI WAARDE	81
KARKAS WAARDE	87
PRODUKSIE WAARDE	105

LOGIX EBV Analise 2025-09-20

Kalf en Moeder				Vrugbaarheid			
Geb. Dir.	Geb. Mat.	Spn. Dir.	Spn. Mat.	Skr. Omtr.	Vers Vrugb.	Koei Vrugb.	Lanklew.
130	127	97	96	125	94	84	105
93%	*88%*	*92%*	*89%*	*90%*	*87%*	*69%*	*89%*

Na-Speen Groei			Raam			Karkas		
Na-Speen	GDT	VOV	Volw. Gewig	Hoogte	Lengte	OSO	Vet	Mar
86	77	86	91	55	81	126	86	111
92%	*89%*	*86%*	*88%*	*90%*	*89%*	*89%*	*90%*	*89%*

Miostatien	
Q204X	Skoon
NT821	Skoon
F94L	Skoon

Geb. Gewig	205D Gewig	365D Gewig	540D Gewig	GDT Indeks	VOV Indeks	Skrotum	LH
24kg	216kg | *106 (75)*	-	-	1000g/d | *95 (32)*	-	355mm *(D1)*	1.22

VERKOPER OPMERKINGS: Injections: Black Quarter Evil, Anthrax, Lumpy Skin,BVD, Vibrio. Tests: TA, CA, Sheathwash, Fertility Golden, Poll. 36 cm Scrotal Circum. Medium framed with unbelievable capacity, a lot of beef. Excellent constitution, ease of calving and production figures. Bull used as Stud Sire

LOT 8 (M)

VAS 230252

Kuddeboek	SP
Geb. dtm	2023-05-07
Oud.	2j 5m
Inteling	6%
DNS	U14517U008

AVR 150102
Spn Mat. 104

Oerskap	Vaar	Moer
DNS	✔	✔
Genomies		

AVR 110050
Spn Mat. 111

ASE 010040

V 050122
Oud. 9j | Gem. SI 109
Kalwers 7 | Gespeen 6

AVR 090046
Oud. 11j | OEK 36m | TKP 420d
Kalwers 7 | Gespeen 6 | Spn. Mat. 95
Gem. SI 109 | KKG 7.52 | KKS 43.7

R 030006

AVR 060083
Oud. 10j | Gem. SI 102
Kalwers 8 | Gespeen 7

VAS 200019
Oud. 5j | OEK 34m | TKP 392d
Kalwers 3 | Gespeen 2 | Spn. Mat. 120
Gem. SI 107 | KKG 7.46 | KKS 51.5
Kalwings: 23-05, 24-05, 25-06

DKH 130121
Spn Mat. 99

AM 090038

AM 110003
Oud. 14j | Gem. SI 100
Kalwers 12 | Gespeen 12

HBH 130117
Oud. 8j | OEK 35m | TKP 449d
Kalwers 4 | Gespeen 4 | Spn. Mat. 114
Gem. SI 104 | KKG 8.04 | KKS 51.7

AM 090068

HBH 070044
Oud. 11j | Gem. SI 98
Kalwers 7 | Gespeen 6

WOLHAARKOP TULI'S

Postmasburg, Northern Cape
0836797333
jimbredenkamp@gmail.com

POSBUS 780,,POSTMASBURG, 8420

KOEIWAARDE	105
88	Kalfgemak Waarde
118	Kalfgroei Waarde
109	Melk Waarde
86	Onderhoudswaarde
85	Vrugbaarheidswaarde
GROEI WAARDE	105
KARKAS WAARDE	108
PRODUKSIE WAARDE	104

LOGIX EBV Analise 2025-09-20

Kalf en Moeder				Vrugbaarheid			
Geb. Dir.	Geb. Mat.	Spn. Dir.	Spn. Mat.	Skr. Omtr.	Vers Vrugb.	Koei Vrugb.	Lanklew.
88	105	118	109	84	88	86	100
71%	*44%*	*69%*	*53%*	*70%*	*36%*	*20%*	*50%*

Na-Speen Groei			Raam			Karkas		
Na-Speen	GDT	VOV	Volw. Gewig	Hoogte	Lengte	OSO	Vet	Mar
116	98	96	115	105	110	104	135	113
63%	*57%*	*6%*	*55%*	*67%*	*59%*	*57%*	*65%*	*57%*

Miostatien	
Q204X	Nie Getoets
NT821	Nie Getoets
F94L	Nie Getoets

Geb. Gewig	205D Gewig	365D Gewig	540D Gewig	GDT Indeks	VOV Indeks	Skrotum	LH
33kg	259kg | *108 (6)*	-	-	545g/d | *112 (17)*	-	319mm *(D1)*	1.19

VERKOPER OPMERKINGS: Inentings / Injections: Lam-, Spons-, Miltsiekte, BVD, Trich
Toetse / Tests: BM and TB, Vrugbaarheid and Skedewas
Kommentaar / Comments: Bruin, Poena. 28maande. Diepte en breedte soos sy pa. Skrotum 38cm

© Compiled by the South African Stud Book and Livestock Improvement Association
All Pedigree- and Performance Data is as recorded on LOGIX on 06 October 2025

LOT 9 (M)

A 220044

Herd Book	SP
Birth date	2022-11-09
Age	2y 11m
Inbreeding	6%

Parentage Sire Dam
DNA
Genomic

- **AM 180079** Wean Mat. 96
  - **AM 140094** Wean Mat. 98
    - **V 090083**
    - **AM 100041** Age 9y | Avg. WI 96 | Calves 6 | Weaned 5
  - **AM 150117** Age 9y | AFC 35m | ICP 433d | Calves 6 | Weaned 5 | Wean Mat. 92 | Avg. WI 103 | CCB - | CCW 53.6
    - **H 050089**
    - **V 070068** Age 8y | Avg. WI 98 | Calves 5 | Weaned 5
- **A 180004** Age 7y | AFC 37m | ICP 381d | Calves 4 | Weaned 3 | Wean Mat. 98 | Avg. WI 106 | CCB - | CCW 52.1 | Calvings: 21-10, 22-11, 23-12, 24-11
  - **W 140028** Wean Mat. 90
    - **ASE 090026**
    - **W 120005** Age 6y | Avg. WI 111 | Calves 3 | Weaned 2
  - **XY 090008** Age 16y | AFC 31m | ICP 411d | Calves 13 | Weaned 12 | Wean Mat. 94 | Avg. WI 98 | CCB 8.58 | CCW 45.6
    - **SW 020067**
    - **ADM 010007** Age 14y | Avg. WI 105 | Calves 12 | Weaned 11

ACACIA MOUNTAIN TULIS
Tarkastad, Eastern Cape
0823202863
jana.raath1@gmail.com
POSBUS 546,,CRADOCK, 5880

COW VALUE	110
119	Calving Ease Value
102	Calf Growth Value
97	Milk Value
101	Maintenance Value
95	Fertility Value
GROWTH VALUE	100
CARCASS VALUE	110
PRODUCTION VALUE	107

LOGIX EBV Analysis 2025-09-20

Calf and Mother				Fertility			
Birth Dir.	Birth Mat.	Wean Dir.	Wean Mat.	Scr. Circ.	Heifer Fert.	Cow Fert.	Longev.
114	122	102	97	106	94	96	105
73%	44%	69%	48%	68%	32%	20%	46%

Post-Wean Growth			Frame			Carcass		
Post Wean	ADG	FCR	Mature Weight	Height	Length	EMA	Fat	Mar
102	103	94	97	94	100	98	118	118
61%	54%	6%	44%	65%	55%	54%	63%	54%

Myostatin	
Q204X	Not Tested
NT821	Not Tested
F94L	Not Tested

Birth Weight	205D Weight	365D Weight	540D Weight	ADG Index	FCR Index	Scrotum	LH
25kg	198kg | *97 (30)*	-	-	569g/d | *102 (17)*	-	322mm *(D1)*	1.16

SELLER REMARKS: Inentings / Injections: Supavax, Lumpyvax
Toetse / Tests: TB, CA, Sheath wash, Fertility.
Kommentaar / Comments: Dark Red polled, A magnificent Bull. Well balanced, very correct, super smooth coat. Comes from a good dam line, with good figures. Keeping a semen share. Scr 34cm

LOT 10 (M)

GA 230245

Herd Book	SP
Birth date	2023-10-01
Age	2y 1m
Inbreeding	5%

Parentage Sire Dam
DNA
Genomic

- **GA 190323** Wean Mat. 87
  - **ASE 130005** Wean Mat. 112
    - **ASE 060105**
    - **ASE 100035** Age 3y | Avg. WI 121 | Calves 1 | Weaned 1
  - **GA 150444** Age 10y | AFC 30m | ICP 369d | Calves 8 | Weaned 8 | Wean Mat. 72 | Avg. WI 92 | CCB - | CCW 47.6
    - **R 100021**
    - **R 100132** Age 11y | Avg. WI 93 | Calves 9 | Weaned 5
- **V 150072** Age 9y | AFC 34m | ICP 366d | Calves 7 | Weaned 7 | Wean Mat. 111 | Avg. WI 100 | CCB - | CCW 50.1 | Calvings: 18-09, 19-12, 20-12, 21-11, 22-10, 23-10, 24-09
  - **V 110072** Wean Mat. 117
    - **CR 010101**
    - **V 070125** Age 11y | Avg. WI 98 | Calves 7 | Weaned 5
  - **V 090099** Age 15y | AFC 34m | ICP 476d | Calves 8 | Weaned 7 | Wean Mat. 75 | Avg. WI 96 | CCB - | CCW 50.8
    - **H 050111**
    - **V 000024** Age 10y | Avg. WI 104 | Calves 8 | Weaned 6

GANNA AAR BOERDERY (EDMS) BPK
Petrusburg, Free State
0832698443
giel@isat.co.za
POSTNET SUITE 31, PRIVAATSAK
X7003, LANGENHOVENPARK, 9301

COW VALUE	102
116	Calving Ease Value
89	Calf Growth Value
96	Milk Value
112	Maintenance Value
105	Fertility Value
GROWTH VALUE	98
CARCASS VALUE	80
PRODUCTION VALUE	100

LOGIX EBV Analysis 2025-09-20

Calf and Mother				Fertility			
Birth Dir.	Birth Mat.	Wean Dir.	Wean Mat.	Scr. Circ.	Heifer Fert.	Cow Fert.	Longev.
114	107	89	96	102	115	100	118
74%	45%	70%	50%	42%	29%	18%	48%

Post-Wean Growth			Frame			Carcass		
Post Wean	ADG	FCR	Mature Weight	Height	Length	EMA	Fat	Mar
91	94	-	87	83	83	86	97	99
60%	33%		45%	40%	34%	9%	10%	9%

Myostatin	
Q204X	Not Tested
NT821	Not Tested
F94L	Not Tested

Birth Weight	205D Weight	365D Weight	540D Weight	ADG Index	FCR Index	Scrotum	LH
32kg	249kg | *104 (41)*	-	426kg | *104 (10)*	-	-	- *(B2)*	-

SELLER REMARKS: Inentings / Injections: Supavax en Respirivax
Toetse / Tests: BM and TB, Vrugbaarheid and Skedewas
Kommentaar / Comments: Scurs, Bruin van kleur. Koeiwaarde van 102. Kalfgemak waarde van 116.

© Compiled by the South African Stud Book and Livestock Improvement Association
All Pedigree- and Performance Data is as recorded on LOGIX on 06 October 2025

LOT 11 (M)

V 220139

Kuddeboek	SP
Geb. dtm	2022-10-17
Oud.	3j
Inteling	5%
DNS	U24111U002

Ouerskap	Vaar	Moer
DNS	✔	
Genomies		

- AVR 110050 (Spn Mat. 111)
  - ASE 010040 (Spn Mat. 96)
    - BG 960092
    - SW 980050 — Oud. 3j | Gem. SI 100 | Kalwers 1 | Gespeen 1
  - V 050122 — Oud. 9j | OEK 29m | TKP 398d | Kalwers 7 | Gespeen 6 | Spn. Mat. 127 | Gem. SI 109 | KKG 8.57 | KKS 48.5
    - DK 952394
    - V 010089 — Oud. 6j | Gem. SI 95 | Kalwers 3 | Gespeen 3
- V 170155 — Oud. 7j | OEK 34m | TKP 389d | Kalwers 5 | Gespeen 2 | Spn. Mat. 114 | Gem. SI 102 | KKG - | KKS 45.3
  - H 050089 (Spn Mat. 97)
    - H 990022
    - H 980036 — Oud. 13j | Gem. SI 120 | Kalwers 10 | Gespeen 7
  - V 100079 — Oud. 14j | OEK 36m | TKP 446d | Kalwers 7 | Gespeen 1 | Spn. Mat. 131 | Gem. SI 114 | KKG - | KKS -
    - W 050021
    - V 060003 — Oud. 13j | Gem. SI 97 | Kalwers 9 | Gespeen 4

Kalwings: 20-10, 21-10, 22-10, 23-11, 25-01

COOK & SON
Douglas, Northern Cape
0766176471
kevincook202006@outlook.com
P.O. BOX 255,,DOUGLAS, 8730

KOEIWAARDE	114
100	Kalfgemak Waarde
111	Kalfgroei Waarde
112	Melk Waarde
91	Onderhoudswaarde
95	Vrugbaarheidswaarde
GROEI WAARDE	103
KARKAS WAARDE	110
PRODUKSIE WAARDE	112

EBV Analise 2025-09-20

Kalf en Moeder				Vrugbaarheid			
Geb. Dir.	Geb. Mat.	Spn. Dir.	Spn. Mat.	Skr. Omtr.	Vers Vrugb.	Koei Vrugb.	Lanklew.
101	97	111	112	100	103	91	118
62%	54%	60%	55%	53%	46%	30%	58%

Na-Speen Groei			Raam			Karkas		
Na-Speen	GDT	VOV	Volw. Gewig	Hoogte	Lengte	OSO	Vet	Mar
111	107	105	108	107	113	112	103	98
58%	51%	10%	57%	53%	51%	48%	51%	48%

Miostatien	
Q204X	Nie Getoets
NT821	Nie Getoets
F94L	Nie Getoets

Geb. Gewig	205D Gewig	365D Gewig	540D Gewig	GDT Indeks	VOV Indeks	Skrotum	LH
39kg	219kg | 100 (1)	-	265kg | 100 (1)	-	-	- (B2)	-

VERKOPER OPMERKINGS: Inentings / Injections: Clostrivax B+, Vit A,D + E, Ivermax, Supavax
Toetse / Tests: TB, Fertility, Trich, CA(Contagious Abortion), FM(Foot and Mouth)
Kommentaar / Comments: Dark red polled bull, a bit lively when cornered. Son of AVR110050.

LOT 12 (M)

DKH 220012

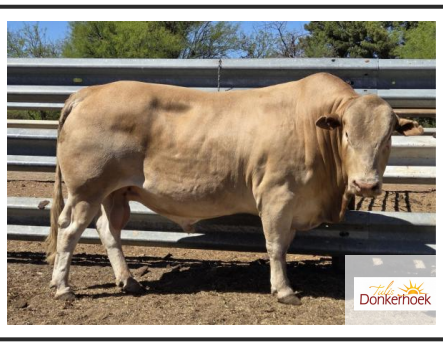

Kuddeboek	SP
Geb. dtm	2022-09-26
Oud.	3j 1m
Inteling	5%
DNS	USC033830

Ouerskap	Vaar	Moer
DNS		
Genomies	✔	✔

- TT 190020 (Spn Mat. 68)
  - GH 140001 (Spn Mat. 58)
    - ASE 060103
    - GH 080001 — Oud. 6j | Gem. SI 101 | Kalwers 3 | Gespeen 3
  - E 160057 — Oud. 9j | OEK 38m | TKP 373d | Kalwers 6 | Gespeen 6 | Spn. Mat. 121 | Gem. SI 105 | KKG - | KKS 45.6
    - AM 090025
    - E 110023 — Oud. 13j | Gem. SI 106 | Kalwers 11 | Gespeen 8
- DKH 180111 — Oud. 7j | OEK 37m | TKP 356d | Kalwers 4 | Gespeen 4 | Spn. Mat. 119 | Gem. SI 107 | KKG - | KKS 59.2
  - DKH 150302 (Spn Mat. 102)
    - AM 100112
    - H 090007 — Oud. 8j | Gem. SI 108 | Kalwers 5 | Gespeen 5
  - DKH 150305 — Oud. 6j | OEK 35m | TKP 483d | Kalwers 3 | Gespeen 3 | Spn. Mat. 109 | Gem. SI 102 | KKG - | KKS 56.8
    - DKH 120064
    - XY 090008 — Oud. 16j | Gem. SI 98 | Kalwers 13 | Gespeen 12

Kalwings: 21-10, 22-09, 23-09, 24-09

DONKERHOEK BOERDERY TRUST
Britstown, Northern Cape
0834686176
braath@isat.co.za
POSBUS 40,,BRITSTOWN, 8782

KOEIWAARDE	103
105	Kalfgemak Waarde
110	Kalfgroei Waarde
93	Melk Waarde
98	Onderhoudswaarde
89	Vrugbaarheidswaarde
GROEI WAARDE	110
KARKAS WAARDE	119
PRODUKSIE WAARDE	103

EBV Analise 2025-09-20

Kalf en Moeder				Vrugbaarheid			
Geb. Dir.	Geb. Mat.	Spn. Dir.	Spn. Mat.	Skr. Omtr.	Vers Vrugb.	Koei Vrugb.	Lanklew.
101	120	110	93	138	88	91	107
87%	82%	86%	83%	86%	81%	62%	82%

Na-Speen Groei			Raam			Karkas		
Na-Speen	GDT	VOV	Volw. Gewig	Hoogte	Lengte	OSO	Vet	Mar
105	114	104	101	92	106	115	128	93
85%	83%	79%	82%	85%	84%	83%	85%	83%

Miostatien	
Q204X	Skoon
NT821	Skoon
F94L	Skoon

Geb. Gewig	205D Gewig	365D Gewig	540D Gewig	GDT Indeks	VOV Indeks	Skrotum	LH
33kg	266kg | 106 (28)	-	-	899g/d | 105 (24)	-	377mm (D1)	1.16

VERKOPER OPMERKINGS: Inentings / Injections: Supavax, Lumpyvax, Lewendige Slenkdal, CattleMaster Gold
Toetse / Tests: BM, TB, Vrugbaarheid, Skedewas
Kommentaar / Comments: Geel, Poenskop. 'n Bul met goeie syfers uit 'n top koei. Runner up nominasie vir Plaasgroeitoets 2025. Skrotum 41cm

© Compiled by the South African Stud Book and Livestock Improvement Association
All Pedigree- and Performance Data is as recorded on LOGIX on 06 October 2025

LOT 13 (M)

AM 210148

Herd Book	SP
Birth date	2021-10-21
Age	3y 12m
Inbreeding	8%

Parentage	Sire	Dam
DNA		
Genomic		

- AM 090025 (Wean Mat. 114)
  - HBH 060976 (Wean Mat. 112)
    - CR 010028
    - HBH 020664 — Age 12y | Avg. WI 104 | Calves 8 | Weaned 5
  - AM 070002 — Age 18y | AFC 32m | ICP 414d | Calves 11 | Weaned 7 | Wean Mat. 101 | Avg. WI 99 | CCB - | CCW 50.2
    - HWP 990250
    - AM 030007 — Age 11y | Avg. WI 100 | Calves 9 | Weaned 7
- W 130043 — Age 11y | AFC 34m | ICP 377d | Calves 6 | Weaned 6 | Wean Mat. 112 | Avg. WI 108 | CCB - | CCW 53.4 | Calvings: 16-08, 17-10, 18-11, 19-11, 20-10, 21-10
  - H 090020 (Wean Mat. 112)
    - H 050089
    - H 050049 — Age 6y | Avg. WI - | Calves 1 | Weaned -
  - W 080048 — Age 15y | AFC 36m | ICP 400d | Calves 12 | Weaned 11 | Wean Mat. 86 | Avg. WI 100 | CCB - | CCW 40.7
    - W 991218
    - W 050063 — Age 10y | Avg. WI 94 | Calves 5 | Weaned 2

ALPHA OMEGA TULI STUD PTY LTD

Burgersdorp, Eastern Cape
0834487870
alfaenomegastoet@gmail.com

POSBUS 78,,BURGERSDORP, 9744

COW VALUE	111
109	Calving Ease Value
101	Calf Growth Value
114	Milk Value
101	Maintenance Value
91	Fertility Value
GROWTH VALUE	105
CARCASS VALUE	101
PRODUCTION VALUE	109

LOGIX GENETICS · GENETIKA — EBV Analysis 2025-09-20

Calf and Mother				Fertility			
Birth Dir.	Birth Mat.	Wean Dir.	Wean Mat.	Scr. Circ.	Heifer Fert.	Cow Fert.	Longev.
107	109	101	114	104	87	94	106
75%	56%	72%	58%	44%	40%	24%	58%

Post-Wean Growth			Frame			Carcass		
Post Wean	ADG	FCR	Mature Weight	Height	Length	EMA	Fat	Mar
92	110	103	96	102	103	92	103	93
60%	39%	8%	54%	43%	39%	31%	32%	31%

Birth Weight	205D Weight	365D Weight	540D Weight	ADG Index	FCR Index	Scrotum	LH
30kg	169kg | 109 (22)	-	250kg | 109 (30)	-	-	- (B2)	-

Myostatin	
Q204X	Not Tested
NT821	Not Tested
F94L	Not Tested

SELLER REMARKS: Inentings / Injections: Supavax, Bovieshield Gold
Toetse / Tests: TB, BM, Sheath wash, Fertility.
Kommentaar / Comments: Rooi, poenskop. AM090025 seun uit baie goeie koei wat al top bulle geteel het. Lang lyf met goeie syfers. Skrotum 36cm

LOT 14 (M)

HBH 230095

Herd Book	SP
Birth date	2023-10-24
Age	1y 12m
Inbreeding	9%

Parentage	Sire	Dam
DNA		
Genomic		

- DKH 170407 (Wean Mat. 97)
  - HBH 060999 (Wean Mat. 88)
    - CR 020004
    - HBH 010570 — Age 7y | Avg. WI 106 | Calves 5 | Weaned 5
  - AM 110003 — Age 14y | AFC 32m | ICP 366d | Calves 12 | Weaned 12 | Wean Mat. 95 | Avg. WI 100 | CCB - | CCW 49
    - H 050089
    - DT 070010 — Age 7y | Avg. WI 92 | Calves 6 | Weaned 5
- HBH 170115 — Age 7y | AFC 35m | ICP 372d | Calves 5 | Weaned 5 | Wean Mat. 110 | Avg. WI 108 | CCB 7.95 | CCW 47.7 | Calvings: 20-09, 21-10, 22-11, 23-10, 24-10
  - HBH 100240 (Wean Mat. 81)
    - H 050089
    - HBH 061002 — Age 14y | Avg. WI 107 | Calves 11 | Weaned 11
  - HBH 130116 — Age 4y | AFC 35m | ICP 382d | Calves 2 | Weaned 2 | Wean Mat. 108 | Avg. WI 103 | CCB 9.08 | CCW 50
    - HBH 040858
    - HBH 080079 — Age 14y | Avg. WI 106 | Calves 12 | Weaned 10

CLARK CATTLE COMPANY PTY LTD

Dordrecht, Eastern Cape
0825730223
ed@hbhtuli.co.za

DENWOOD,,DORDRECHT, 5435

COW VALUE	118
98	Calving Ease Value
116	Calf Growth Value
103	Milk Value
91	Maintenance Value
105	Fertility Value
GROWTH VALUE	104
CARCASS VALUE	117
PRODUCTION VALUE	115

LOGIX GENETICS · GENETIKA — EBV Analysis 2025-09-20

Calf and Mother				Fertility			
Birth Dir.	Birth Mat.	Wean Dir.	Wean Mat.	Scr. Circ.	Heifer Fert.	Cow Fert.	Longev.
97	105	116	103	98	98	106	102
74%	51%	71%	55%	71%	37%	23%	50%

Post-Wean Growth			Frame			Carcass		
Post Wean	ADG	FCR	Mature Weight	Height	Length	EMA	Fat	Mar
111	111	99	109	101	109	113	113	139
62%	60%	7%	54%	69%	61%	60%	67%	60%

Birth Weight	205D Weight	365D Weight	540D Weight	ADG Index	FCR Index	Scrotum	LH
32kg	218kg | 107 (36)	-	-	1679g/d | 98 (26)	-	331mm (D1)	1.22

Myostatin	
Q204X	Not Tested
NT821	Not Tested
F94L	Not Tested

SELLER REMARKS: Inentings: Sponssiekte, Miltsiekte, Knoppiesvel, BVD, Vibriose, 3DSS.
Toetse: TB, BM, Vrugbaarheid. Skedewas
Kommentaar: Rooi, Poena. 'n Sterk bul wat baie goeie eienskape toon op 'n jong ouderdom van nog-nie twee jaar oud nie. Sy Ouma was 'n goue beker koei en sy Oupa Grooitjie was Buffel H5-8

© Compiled by the South African Stud Book and Livestock Improvement Association
All Pedigree- and Performance Data is as recorded on LOGIX on 06 October 2025

LOT 15 (M)

VAS 230257

Kuddeboek	SP
Geb. dtm	2023-05-10
Oud.	2j 5m
Inteling	6%
DNS	U14517U013

AVR 150102
Spn Mat. 104

Oerskap	Vaar	Moer
DNS	✔	✔
Genomies		

VAS 150077
Oud. 10j | OEK 33m | TKP 430d
Kalwers 7 | Gespeen 5 | Spn. Mat. 79
Gem. SI 97 | KKG 6.55 | KKS 44.9
Kalwings: 18-06, 19-06, 20-06, 22-05, 23-05, 24-07, 25-06

AVR 110050
Spn Mat. 111

ASE 010040
V 050122
Oud. 9j | Gem. SI 109
Kalwers 7 | Gespeen 6

AVR 090046
Oud. 11j | OEK 36m | TKP 420d
Kalwers 7 | Gespeen 6 | Spn. Mat. 95
Gem. SI 109 | KKG 7.52 | KKS 43.7

R 030006
AVR 060083
Oud. 10j | Gem. SI 102
Kalwers 8 | Gespeen 7

AM 110061
Spn Mat. 79

T 040022
AM 050013
Oud. 15j | Gem. SI 110
Kalwers 10 | Gespeen 8

AM 120034
Oud. 10j | OEK 35m | TKP 488d
Kalwers 6 | Gespeen 6 | Spn. Mat. 83
Gem. SI 97 | KKG 8.35 | KKS 51.8

W 080067
AM 090066
Oud. 13j | Gem. SI 104
Kalwers 10 | Gespeen 8

WOLHAARKOP TULI'S

Postmasburg, Northern Cape
0836797333
jimbredenkamp@gmail.com
POSBUS 780,,POSTMASBURG, 8420

KOEIWAARDE	107
96	Kalfgemak Waarde
115	Kalfgroei Waarde
90	Melk Waarde
94	Onderhoudswaarde
103	Vrugbaarheidswaarde
GROEI WAARDE	102
KARKAS WAARDE	105
PRODUKSIE WAARDE	106

LOGIX EBV Analise 2025-09-20

Kalf en Moeder				Vrugbaarheid			
Geb. Dir.	Geb. Mat.	Spn. Dir.	Spn. Mat.	Skr. Omtr.	Vers Vrugb.	Koei Vrugb.	Lanklew.
95	107	115	90	83	107	101	100
72%	46%	61%	55%	69%	35%	19%	52%

Na-Speen Groei			Raam			Karkas		
Na-Speen	GDT	VOV	Volw. Gewig	Hoogte	Lengte	OSO	Vet	Mar
112	110	100	106	121	123	111	94	99
61%	55%	6%	55%	66%	57%	54%	63%	55%

Miostatien	
Q204X	Nie Getoets
NT821	Nie Getoets
F94L	Nie Getoets

Geb. Gewig	205D Gewig	365D Gewig	540D Gewig	GDT Indeks	VOV Indeks	Skrotum	LH
33kg	199kg | *100 (1)*	-	-	551g/d | *114 (17)*	-	320mm *(D1)*	1.21

VERKOPER OPMERKINGS: Inentings / Injections: Black Quarter Evil, Anthrax, Botulism, BVD, Trich
Toetse / Tests: TB, CA, Sheath wash, Fertility.
Kommentaar / Comments: Donkerbruin, Poena. 28maande. Mooi gebalanseerde bul wat baie vleis dra met goeie syfers. Skrotum 39cm

LOT 16 (M)

A 220027

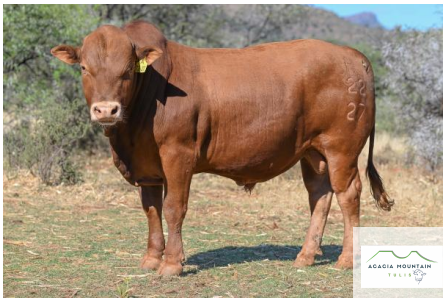

Kuddeboek	SP
Geb. dtm	2022-10-28
Oud.	2j 12m
Inteling	4%
DNS	WSC027178

ADM 170001
Spn Mat. 58

Oerskap	Vaar	Moer
DNS		
Genomies	✔	✔

DKH 160031
Oud. 8j | OEK 27m | TKP 364d
Kalwers 7 | Gespeen 7 | Spn. Mat. 120
Gem. SI 107 | KKG - | KKS 45.6
Kalwings: 19-01, 20-01, 21-01, 21-11, 22-10, 23-11, 25-01

TT 130024
Spn Mat. 72

D 100055
CR 070102
Oud. 14j | Gem. SI 102
Kalwers 11 | Gespeen 10

ADM 140003
Oud. 11j | OEK 34m | TKP 380d
Kalwers 8 | Gespeen 8 | Spn. Mat. 96
Gem. SI 104 | KKG 7.05 | KKS 50.8

XY 100037
ADM 110013
Oud. 4j | Gem. SI 100
Kalwers 1 | Gespeen 1

HBH 120043
Spn Mat. 98

H 050089
HBH 060997
Oud. 17j | Gem. SI 98
Kalwers 15 | Gespeen 15

SW 130052
Oud. 11j | OEK 36m | TKP 416d
Kalwers 8 | Gespeen 8 | Spn. Mat. 107
Gem. SI 105 | KKG - | KKS 44.7

SW 060039
SW 070071
Oud. 10j | Gem. SI 102
Kalwers 5 | Gespeen 5

ACACIA MOUNTAIN TULIS

Tarkastad, Eastern Cape
0823202863
jana.raath1@gmail.com
POSBUS 546,,CRADOCK, 5880

KOEIWAARDE	135
117	Kalfgemak Waarde
117	Kalfgroei Waarde
88	Melk Waarde
97	Onderhoudswaarde
127	Vrugbaarheidswaarde
GROEI WAARDE	97
KARKAS WAARDE	114
PRODUKSIE WAARDE	130

LOGIX EBV Analise 2025-09-20

Kalf en Moeder				Vrugbaarheid			
Geb. Dir.	Geb. Mat.	Spn. Dir.	Spn. Mat.	Skr. Omtr.	Vers Vrugb.	Koei Vrugb.	Lanklew.
113	118	117	88	131	127	123	110
87%	82%	86%	83%	85%	79%	62%	81%

Na-Speen Groei			Raam			Karkas		
Na-Speen	GDT	VOV	Volw. Gewig	Hoogte	Lengte	OSO	Vet	Mar
107	113	107	102	100	114	128	115	103
84%	82%	79%	82%	85%	83%	82%	84%	82%

Miostatien	
Q204X	Skoon
NT821	Skoon
F94L	Skoon

Geb. Gewig	205D Gewig	365D Gewig	540D Gewig	GDT Indeks	VOV Indeks	Skrotum	LH
31kg	211kg | *101 (30)*	-	-	554g/d | *99 (17)*	-	349mm *(D1)*	1.17

VERKOPER OPMERKINGS: Inentings / Injections: Supavax, Lumpyvax
Toetse / Tests: BM and TB, vrugbaarheid and skedewas.
Kommentaar / Comments: Rooi Poenskop. Vyfster bul, uitstekende syfers. Breë kop en bors. Kom uit baie goeie Joker moederlyn. Skr 37cm

© Compiled by the South African Stud Book and Livestock Improvement Association
All Pedigree- and Performance Data is as recorded on LOGIX on 06 October 2025

LOT 17 (M)

V 220197

Herd Book	SP
Birth date	2022-11-11
Age	2y 11m
Inbreeding	15%
DNA	U24111U003

V 170047
Wean Mat. 95

Parentage	Sire	Dam
DNA	✔	
Genomic		

H 050089
Wean Mat. 97

H 990022
H 980036
Age 13y | Avg. WI 120
Calves 10 | Weaned 7

V 140163
Age 10y | AFC 29m | ICP 471d
Calves 6 | Weaned 4 | Wean Mat. 100
Avg. WI 106 | CCB - | CCW 49.2

V 090041
V 040044
Age 11y | Avg. WI 105
Calves 8 | Weaned 6

V 130034
Age 11y | AFC 39m | ICP 439d
Calves 7 | Weaned 4 | Wean Mat. 111
Avg. WI 104 | CCB - | CCW 47.1
Calvings: 16-09, 17-11, 19-02, 20-09, 21-12, 22-11, 23-12

H 050089
Wean Mat. 97

H 990022
H 980036
Age 13y | Avg. WI 120
Calves 10 | Weaned 7

V 010016
Age 22y | AFC - | ICP 442d
Calves 9 | Weaned 6 | Wean Mat. 131
Avg. WI 105 | CCB - | CCW 42.9

MULTIPLE SIRES
V 930013
Age 8y | Avg. WI 106
Calves 6 | Weaned 1

COOK & SON
Douglas, Northern Cape
0766176471
kevincook202006@outlook.com
P.O. BOX 255,,DOUGLAS, 8730

COW VALUE	105
104	Calving Ease Value
102	Calf Growth Value
103	Milk Value
87	Maintenance Value
102	Fertility Value
GROWTH VALUE	113
CARCASS VALUE	112
PRODUCTION VALUE	105

LOGIX GENETICS | GENETICA — EBV Analysis 2025-09-20

Calf and Mother				Fertility			
Birth Dir.	Birth Mat.	Wean Dir.	Wean Mat.	Scr. Circ.	Heifer Fert.	Cow Fert.	Longev.
105	97	102	103	92	99	102	122
60%	47%	49%	43%	36%	36%	26%	52%

Post-Wean Growth			Frame			Carcass		
Post Wean	ADG	FCR	Mature Weight	Height	Length	EMA	Fat	Mar
104	105	95	113	88	101	123	101	105
42%	35%	12%	47%	36%	35%	32%	33%	32%

Birth Weight	205D Weight	365D Weight	540D Weight	ADG Index	FCR Index	Scrotum	LH
-	230kg | 100 (1)	231kg | 100 (1)	310kg | 100 (1)	-	-	- (B2)	-

Myostatin	
Q204X	Not Tested
NT821	Not Tested
F94L	Not Tested

SELLER REMARKS: Inentings / Injections: Clostrivax B+, Vit A,D + E, Ivermax, Supavax
Toetse / Tests: TB, Fertility, Trich, CA(Contagious Abortion), FM(Foot and Mouth)
Kommentaar / Comments: Dark red polled bull.

LOT 18 (M)

VAS 220223

Herd Book	SP
Birth date	2022-11-18
Age	2y 11m
Inbreeding	2%
DNA	U12217U013

V 090130
Wean Mat. 133

Parentage	Sire	Dam
DNA	✔	✔
Genomic		

H 020047
Wean Mat. 89

H 990047
H 980036
Age 13y | Avg. WI 120
Calves 10 | Weaned 7

V 030121
Age 11y | AFC 34m | ICP 379d
Calves 9 | Weaned 8 | Wean Mat. 128
Avg. WI 111 | CCB - | CCW 43.3

DK 952394
V 000033
Age 8y | Avg. WI 100
Calves 6 | Weaned 5

VAS 170219
Age 7y | AFC 32m | ICP 423d
Calves 5 | Weaned 5 | Wean Mat. 102
Avg. WI 101 | CCB 6.79 | CCW 48.9
Calvings: 20-07, 21-11, 22-11, 24-01, 25-03

HBH 140066
Wean Mat. 104

AM 090068
HBH 110049
Age 6y | Avg. WI 101
Calves 4 | Weaned 4

VAS 130652
Age 10y | AFC - | ICP 380d
Calves 8 | Weaned 8 | Wean Mat. 91
Avg. WI 93 | CCB 6.76 | CCW 44.9

WOLHAARKOP TULI'S
Postmasburg, Northern Cape
0836797333
jimbredenkamp@gmail.com
POSBUS 780,,POSTMASBURG, 8420

COW VALUE	120
125	Calving Ease Value
79	Calf Growth Value
116	Milk Value
109	Maintenance Value
127	Fertility Value
GROWTH VALUE	96
CARCASS VALUE	81
PRODUCTION VALUE	116

LOGIX GENETICS | GENETICA — EBV Analysis 2025-09-20

Calf and Mother				Fertility			
Birth Dir.	Birth Mat.	Wean Dir.	Wean Mat.	Scr. Circ.	Heifer Fert.	Cow Fert.	Longev.
124	101	79	116	122	113	128	105
73%	55%	70%	57%	71%	43%	24%	54%

Post-Wean Growth			Frame			Carcass		
Post Wean	ADG	FCR	Mature Weight	Height	Length	EMA	Fat	Mar
72	93	104	89	86	81	126	100	77
64%	59%	11%	57%	68%	60%	58%	66%	58%

Birth Weight	205D Weight	365D Weight	540D Weight	ADG Index	FCR Index	Scrotum	LH
27kg	196kg | 97 (27)	-	-	608g/d | 122 (9)	-	343mm (D1)	1.22

Myostatin	
Q204X	Not Tested
NT821	Not Tested
F94L	Not Tested

SELLER REMARKS: Inentings / Injections: Black Quarter Evil, Anthrax, Botulism, BVD, Trich
Toetse / Tests: TB, CA, Sheathwash, Fertility.
Kommentaar / Comments: Bruin, Poena. 3 jaar. Bul wat goed gevul is en baie lekker beweeg. Skrotum 40cm

© Compiled by the South African Stud Book and Livestock Improvement Association
All Pedigree- and Performance Data is as recorded on LOGIX on 06 October 2025

LOT 19 (M)

A 220047

Kuddeboek	SP
Geb. dtm	2022-11-07
Oud.	2j 11m
Inteling	9%

ACACIA MOUNTAIN TULIS

Tarkastad, Eastern Cape
0823202863
jana.raath1@gmail.com
POSBUS 546,,CRADOCK, 5880

Oudersap

- DKH 180117 (Spn Mat. 105)
  - XY 110001 (Spn Mat. 87)
    - ASE 010040
    - XY 060048 — Oud. 10j | Gem. SI 109 | Kalwers 5 | Gespeen 3
  - DKH 090014 — Oud. 14j | OEK 35m | TKP 373d | Kalwers 12 | Gespeen 12 | Spn. Mat. 98 | Gem. SI 101 | KKG - | KKS 38.2
    - H 050089
    - H 000022 — Oud. 14j | Gem. SI 98 | Kalwers 12 | Gespeen 11
- CHK 200074 — Oud. 5j | OEK 33m | TKP 437d | Kalwers 3 | Gespeen 2 | Spn. Mat. 101 | Gem. SI 98 | KKG - | KKS 44.8
  - HBH 140074 (Spn Mat. 90)
    - H 050089
    - HBH 061022 — Oud. 11j | Gem. SI 100 | Kalwers 9 | Gespeen 8
  - CHK 110039 — Oud. 8j | OEK 33m | TKP 402d | Kalwers 6 | Gespeen 4 | Spn. Mat. 115 | Gem. SI 111 | KKG - | KKS 49.5
    - CHK 060026
    - CHK 060046 — Oud. 11j | Gem. SI 87 | Kalwers 9 | Gespeen 5

Oudersap	Vaar	Moer
DNS		
Genomies		

Kalwings: 22-11, 23-12, 25-03

KOEIWAARDE	97
103	Kalfgemak Waarde
92	Kalfgroei Waarde
104	Melk Waarde
104	Onderhoudswaarde
99	Vrugbaarheidswaarde
GROEI WAARDE	108
KARKAS WAARDE	98
PRODUKSIE WAARDE	97

LOGIX EBV Analise 2025-09-20

Kalf en Moeder				Vrugbaarheid			
Geb. Dir.	Geb. Mat.	Spn. Dir.	Spn. Mat.	Skr. Omtr.	Vers Vrugb.	Koei Vrugb.	Lanklew.
104	96	92	104	67	108	94	106
69%	42%	70%	51%	68%	37%	22%	48%

Na-Speen Groei			Raam			Karkas		
Na-Speen	GDT	VOV	Volw. Gewig	Hoogte	Lengte	OSO	Vet	Mar
99	96	84	93	85	92	108	107	108
62%	54%	8%	51%	65%	55%	54%	63%	55%

Geb. Gewig	205D Gewig	365D Gewig	540D Gewig	GDT Indeks	VOV Indeks	Skrotum	LH
30kg	206kg | 99 (30)	-	-	641g/d | 115 (17)	-	287mm (D1)	1.18

Miostatien	
Q204X	Nie Getoets
NT821	Nie Getoets
F94L	Nie Getoets

VERKOPER OPMERKINGS: Inentings / Injections: Supavax, Lumpyvax
Toetse / Tests: TB, CA, Sheath wash, Fertility.
Kommentaar / Comments: Yellow Bull with scurs. Exceptional back quarter, comes from good dam lines on father side. Scr 33cm

LOT 20 (M)

V 230028

Kuddeboek	SP
Geb. dtm	2023-01-20
Oud.	2j 9m
Inteling	7%
DNS	U24111U004

COOK & SON

Douglas, Northern Cape
0766176471
kevincook202006@outlook.com
P.O. BOX 255,,DOUGLAS, 8730

Oudersap

- V 190134 (Spn Mat. 96)
  - V 120016 (Spn Mat. 101)
    - H 050089
    - V 060129 — Oud. 10j | Gem. SI 102 | Kalwers 7 | Gespeen 5
  - V 120088 — Oud. 12j | OEK 36m | TKP 422d | Kalwers 8 | Gespeen 3 | Spn. Mat. 94 | Gem. SI 99 | KKG - | KKS 47.9
    - V 090007
    - V 030094 — Oud. 10j | Gem. SI 103 | Kalwers 7 | Gespeen 5
- V 140127 — Oud. 10j | OEK 28m | TKP 411d | Kalwers 7 | Gespeen 3 | Spn. Mat. 129 | Gem. SI 102 | KKG - | KKS 39.3
  - V 100030 (Spn Mat. 118)
    - H 050089
    - V 060027 — Oud. 8j | Gem. SI 108 | Kalwers 6 | Gespeen 4
  - V 100065 — Oud. 14j | OEK 35m | TKP 465d | Kalwers 9 | Gespeen 7 | Spn. Mat. 133 | Gem. SI 115 | KKG - | KKS 43.1
    - R 040007
    - V 040051 — Oud. 11j | Gem. SI 114 | Kalwers 7 | Gespeen 5

Oudersap	Vaar	Moer
DNS	✔	
Genomies		

Kalwings: 17-03, 18-08, 19-09, 20-11, 21-12, 23-01, 23-12

KOEIWAARDE	111
83	Kalfgemak Waarde
112	Kalfgroei Waarde
112	Melk Waarde
84	Onderhoudswaarde
112	Vrugbaarheidswaarde
GROEI WAARDE	-
KARKAS WAARDE	106
PRODUKSIE WAARDE	-

LOGIX EBV Analise 2025-09-20

Kalf en Moeder				Vrugbaarheid			
Geb. Dir.	Geb. Mat.	Spn. Dir.	Spn. Mat.	Skr. Omtr.	Vers Vrugb.	Koei Vrugb.	Lanklew.
83	100	112	112	93	103	114	123
47%	41%	43%	38%	27%	29%	19%	44%

Na-Speen Groei			Raam			Karkas		
Na-Speen	GDT	VOV	Volw. Gewig	Hoogte	Lengte	OSO	Vet	Mar
114	112	103	117	106	111	107	92	109
40%	23%	7%	34%	26%	24%	18%	19%	18%

Geb. Gewig	205D Gewig	365D Gewig	540D Gewig	GDT Indeks	VOV Indeks	Skrotum	LH
-	198kg | 100 (1)	276kg | 100 (1)	-	-	-	- (B1)	-

Miostatien	
Q204X	Nie Getoets
NT821	Nie Getoets
F94L	Nie Getoets

VERKOPER OPMERKINGS: Inentings / Injections: Clostrivax B+, Vit A,D + E, Ivermax, Supavax
Toetse / Tests: TB, Fertility, Trich, CA(Contagious Abortion), FM(Foot and Mouth)
Kommentaar / Comments: Dark red bull with scurs.

© Compiled by the South African Stud Book and Livestock Improvement Association

LOT 21 (M)

VAS 230278

Herd Book	B
Birth date	2023-06-03
Age	2y 4m
Inbreeding	4%
DNA	U14517U032

Parentage	Sire	Dam
DNA	✔	✔
Genomic		

- AVR 150102 — Wean Mat. 104
  - AVR 110050 — Wean Mat. 111
    - ASE 010040
    - V 050122 — Age 9y | Avg. WI 109 — Calves 7 | Weaned 6
  - AVR 090046 — Age 11y | AFC 36m | ICP 420d — Calves 7 | Weaned 6 | Wean Mat. 95 — Avg. WI 109 | CCB 7.52 | CCW 43.7
    - R 030006
    - AVR 060083 — Age 10y | Avg. WI 102 — Calves 8 | Weaned 7
- VAS 170140 — Age 6y | AFC - | ICP 430d — Calves 4 | Weaned 4 | Wean Mat. 131 — Avg. WI 99 | CCB 6.51 | CCW 48.4 — Calvings: 19-11, 21-05, 22-05, 23-06
  - DKH 120096 — Wean Mat. 108
    - V 070123
    - ADM 080044 — Age 5y | Avg. WI 113 — Calves 3 | Weaned 3
  - VAS 140638 — Age 4y | AFC - | ICP - — Calves 1 | Weaned 1 | Wean Mat. 130 — Avg. WI 100 | CCB 7.32 | CCW 58.3

WOLHAARKOP TULI'S
Postmasburg, Northern Cape
0836797333
jimbredenkamp@gmail.com
POSBUS 780,,POSTMASBURG, 8420

USED IN HERD (1)

COW VALUE	106
108	Calving Ease Value
100	Calf Growth Value
115	Milk Value
85	Maintenance Value
92	Fertility Value
GROWTH VALUE	115
CARCASS VALUE	113
PRODUCTION VALUE	107

LOGIX EBV Analysis 2025-09-20

Calf and Mother				Fertility			
Birth Dir.	Birth Mat.	Wean Dir.	Wean Mat.	Scr. Circ.	Heifer Fert.	Cow Fert.	Longev.
109	94	100	115	117	105	88	100
74%	44%	59%	53%	69%	29%	16%	52%

Post-Wean Growth			Frame			Carcass		
Post Wean	ADG	FCR	Mature Weight	Height	Length	EMA	Fat	Mar
106	126	130	115	121	122	81	83	116
60%	56%	5%	55%	66%	57%	55%	64%	56%

Myostatin	
Q204X	Not Tested
NT821	Not Tested
F94L	Not Tested

Birth Weight	205D Weight	365D Weight	540D Weight	ADG Index	FCR Index	Scrotum	LH
32kg	182kg | *100 (1)*	-	-	631g/d | *130 (17)*	-	348mm *(D1)*	1.23

SELLER REMARKS: Inentings / Injections: Lam-, Spons-, Miltsiekte, BVD, Trich
Toetse / Tests: Vrugbaarheid and Skedewas, BM, TB
Kommentaar / Comments: Bruin, Poena. 28 maande. Goeie presteerder. Skrotum 40cm

LOT 22 (M)

A 220040

Herd Book	SP
Birth date	2022-11-02
Age	2y 12m
Inbreeding	6%

Parentage	Sire	Dam
DNA		
Genomic		

- AM 180079 — Wean Mat. 96
  - AM 140094 — Wean Mat. 98
    - V 090083
    - AM 100041 — Age 9y | Avg. WI 96 — Calves 6 | Weaned 5
  - AM 150117 — Age 9y | AFC 35m | ICP 433d — Calves 6 | Weaned 5 | Wean Mat. 92 — Avg. WI 103 | CCB - | CCW 53.6
    - H 050089
    - V 070068 — Age 8y | Avg. WI 98 — Calves 5 | Weaned 5
- ASE 130027 — Age 12y | AFC 35m | ICP 374d — Calves 9 | Weaned 9 | Wean Mat. 90 — Avg. WI 101 | CCB - | CCW 40.6 — Calvings: 16-09, 17-11, 18-12, 19-11, 20-12, 21-11, 22-11, 23-10, 24-11
  - AM 090036 — Wean Mat. 77
    - H 030073
    - ADM 010061 — Age 14y | Avg. WI 94 — Calves 9 | Weaned 7
  - ASE 060121 — Age 17y | AFC 35m | ICP 370d — Calves 12 | Weaned 11 | Wean Mat. 101 — Avg. WI 98 | CCB 6.42 | CCW 49.6
    - ASE 010040
    - HWP 010071 — Age 12y | Avg. WI 99 — Calves 10 | Weaned 10

ACACIA MOUNTAIN TULIS
Tarkastad, Eastern Cape
0823202863
jana.raath1@gmail.com
POSBUS 546,,CRADOCK, 5880

COW VALUE	118
105	Calving Ease Value
111	Calf Growth Value
93	Milk Value
94	Maintenance Value
117	Fertility Value
GROWTH VALUE	109
CARCASS VALUE	107
PRODUCTION VALUE	117

LOGIX EBV Analysis 2025-09-20

Calf and Mother				Fertility			
Birth Dir.	Birth Mat.	Wean Dir.	Wean Mat.	Scr. Circ.	Heifer Fert.	Cow Fert.	Longev.
101	122	111	93	80	115	114	107
75%	48%	72%	52%	70%	32%	21%	48%

Post-Wean Growth			Frame			Carcass		
Post Wean	ADG	FCR	Mature Weight	Height	Length	EMA	Fat	Mar
112	99	92	106	109	100	86	110	100
64%	55%	6%	45%	67%	57%	55%	64%	56%

Myostatin	
Q204X	Not Tested
NT821	Not Tested
F94L	Not Tested

Birth Weight	205D Weight	365D Weight	540D Weight	ADG Index	FCR Index	Scrotum	LH
30kg	203kg | *97 (30)*	-	-	590g/d | *106 (17)*	-	303mm *(D1)*	1.10

SELLER REMARKS: Inentings / Injections: Supavax, Lumpyvax
Toetse / Tests: TB, CA, Sheath wash, Fertility.
Kommentaar / Comments: Dagha Polled, Sharka son. Larger type, strong, well-balanced bull. Skr 34cm GDT indeks 106

© Compiled by the South African Stud Book and Livestock Improvement Association
All Pedigree- and Performance Data is as recorded on LOGIX on 06 October 2025

LOT 23 (M)

AM 180079

Kuddeboek	SP
Geb. dtm	2018-10-08
Oud.	7j
Inteling	7%
DNS	U5961U004

AM 140094
Spn Mat. 98

Oerskap	Vaar	Moer
DNS	✔	
Genomies		

AM 150117
Oud. 9j | OEK 35m | TKP 433d
Kalwers 6 | Gespeen 5 | Spn. Mat. 92
Gem. SI 103 | KKG - | KKS 53.6
Kalwings: 18-10, 19-10, 20-11, 21-11, 23-05, 24-09

V 090083
Spn Mat. 114

AM 060006
V 050030
Oud. 10j | Gem. SI 98
Kalwers 8 | Gespeen 6

AM 100041
Oud. 9j | OEK 39m | TKP 420d
Kalwers 6 | Gespeen 5 | Spn. Mat. 77
Gem. SI 96 | KKG - | KKS 40.6

AM 070050
V 070064
Oud. 6j | Gem. SI 101
Kalwers 3 | Gespeen 3

H 050089
Spn Mat. 97

H 990022
H 980036
Oud. 13j | Gem. SI 120
Kalwers 10 | Gespeen 7

V 070068
Oud. 8j | OEK 35m | TKP 465d
Kalwers 5 | Gespeen 5 | Spn. Mat. 85
Gem. SI 98 | KKG - | KKS 51.4

CR 030111
V 030118
Oud. 10j | Gem. SI 97
Kalwers 7 | Gespeen 6

ALPHA OMEGA TULI STUD PTY LTD
Burgersdorp, Eastern Cape
0834487870
alfaenomegastoet@gmail.com
POSBUS 78,,BURGERSDORP, 9744

KOEIWAARDE	116
93	Kalfgemak Waarde
124	Kalfgroei Waarde
96	Melk Waarde
87	Onderhoudswaarde
103	Vrugbaarheidswaarde
GROEI WAARDE	122
KARKAS WAARDE	133
PRODUKSIE WAARDE	118

LOGIX GENETICS | GENETIKA — EBV Analise 2025-09-20

Kalf en Moeder				Vrugbaarheid			
Geb. Dir.	Geb. Mat.	Spn. Dir.	Spn. Mat.	Skr. Omtr.	Vers Vrugb.	Koei Vrugb.	Lanklew.
91	114	124	96	99	98	104	108
95%	*79%*	*94%*	*80%*	*83%*	*77%*	*62%*	*83%*

Na-Speen Groei			Raam			Karkas		
Na-Speen	GDT	VOV	Volw. Gewig	Hoogte	Lengte	OSO	Vet	Mar
128	128	111	115	120	122	98	140	122
90%	*80%*	*74%*	*78%*	*82%*	*80%*	*80%*	*81%*	*80%*

Miostatien	
Q204X	Skoon
NT821	Skoon
F94L	Skoon

Geb. Gewig	205D Gewig	365D Gewig	540D Gewig	GDT Indeks	VOV Indeks	Skrotum	LH
30kg	257kg | *102 (19)*	-	415kg | *108 (62)*	-	-	- *(B2)*	-

VERKOPER OPMERKINGS: Inentings / Injections: Supavax, Lumpyvax, Slenkdal
Toetse / Tests: Vrugbaarheid and Skedewas, BM, TB
Kommentaar / Comments: Donkerrooi Poens, Sharka. Top Stoetvaar. Van sy seuns is op veiling beskikbaar. Ongelooflike diepte en goeie syfers. Skrotum 40cm

LOT 24 (M)

A 220061

Kuddeboek	SP
Geb. dtm	2022-11-15
Oud.	2j 11m
Inteling	7%
DNS	U24368U001

A 190010
Spn Mat. 94

Oerskap	Vaar	Moer
DNS	✔	
Genomies		

ASE 140021
Oud. 9j | OEK 34m | TKP 443d
Kalwers 6 | Gespeen 6 | Spn. Mat. 102
Gem. SI 96 | KKG - | KKS 48.8
Kalwings: 17-10, 19-03, 20-06, 21-10, 22-11, 23-11

AM 130144
Spn Mat. 90

H 050089
AM 060010
Oud. 14j | Gem. SI 95
Kalwers 11 | Gespeen 7

SW 130052
Oud. 11j | OEK 36m | TKP 416d
Kalwers 8 | Gespeen 8 | Spn. Mat. 107
Gem. SI 105 | KKG - | KKS 44.7

SW 060039
SW 070071
Oud. 10j | Gem. SI 102
Kalwers 5 | Gespeen 5

HBH 090156
Spn Mat. 98

W 040026
HBH 061022
Oud. 11j | Gem. SI 100
Kalwers 9 | Gespeen 8

ASE 050009
Oud. 12j | OEK 37m | TKP 384d
Kalwers 9 | Gespeen 9 | Spn. Mat. 111
Gem. SI 106 | KKG 6.22 | KKS 42

CR 020015
HWP 010070
Oud. 13j | Gem. SI 90
Kalwers 11 | Gespeen 9

ACACIA MOUNTAIN TULIS
Tarkastad, Eastern Cape
0823202863
jana.raath1@gmail.com
POSBUS 546,,CRADOCK, 5880

KOEIWAARDE	97
95	Kalfgemak Waarde
103	Kalfgroei Waarde
97	Melk Waarde
100	Onderhoudswaarde
98	Vrugbaarheidswaarde
GROEI WAARDE	94
KARKAS WAARDE	93
PRODUKSIE WAARDE	95

LOGIX GENETICS | GENETIKA — EBV Analise 2025-09-20

Kalf en Moeder				Vrugbaarheid			
Geb. Dir.	Geb. Mat.	Spn. Dir.	Spn. Mat.	Skr. Omtr.	Vers Vrugb.	Koei Vrugb.	Lanklew.
95	103	103	97	124	95	99	95
74%	*47%*	*71%*	*52%*	*69%*	*28%*	*19%*	*47%*

Na-Speen Groei			Raam			Karkas		
Na-Speen	GDT	VOV	Volw. Gewig	Hoogte	Lengte	OSO	Vet	Mar
100	107	119	99	103	108	103	97	78
62%	*55%*	*6%*	*48%*	*66%*	*57%*	*55%*	*63%*	*55%*

Miostatien	
Q204X	Nie Getoets
NT821	Nie Getoets
F94L	Nie Getoets

Geb. Gewig	205D Gewig	365D Gewig	540D Gewig	GDT Indeks	VOV Indeks	Skrotum	LH
31kg	207kg | *99 (30)*	-	-	585g/d | *105 (17)*	-	346mm *(D1)*	1.16

VERKOPER OPMERKINGS: Inentings / Injections: Supavax, Lumpyvax
Toetse / Tests: TB, CA, Sheath wash, Fertility.
Kommentaar / Comments: Dark red polled bull. A Joker son, comes from good dam lines. Scr 42cm

© Compiled by the South African Stud Book and Livestock Improvement Association
All Pedigree- and Performance Data is as recorded on LOGIX on 06 October 2025

LOT 25 (M)

HBH 220082

Herd Book	SP
Birth date	2022-10-19
Age	3y
Inbreeding	6%
DNA	WSC032226

Parentage	Sire	Dam
DNA		
Genomic	✔	

GH 140001
Wean Mat. 58

ASE 060103
Wean Mat. 95

ASE 010040

HBH 020635
Age 11y | Avg. WI 93
Calves 9 | Weaned 9

GH 080001
Age 6y | AFC - | ICP 408d
Calves 3 | Weaned 3 | Wean Mat. 82
Avg. WI 101 | CCB - | CCW 47.8

HBH 020637

HBH 160101
Age 8y | AFC 35m | ICP 360d
Calves 6 | Weaned 6 | Wean Mat. 106
Avg. WI 103 | CCB 7.19 | CCW 45.7
Calvings: 19-10, 20-10, 21-10, 22-10, 23-09, 24-09

H 050089
Wean Mat. 97

H 990022

H 980036
Age 13y | Avg. WI 120
Calves 10 | Weaned 7

HBH 120097
Age 12y | AFC 34m | ICP 415d
Calves 9 | Weaned 9 | Wean Mat. 104
Avg. WI 102 | CCB 7.21 | CCW 40.2

HBH 040858

HBH 060979
Age 10y | Avg. WI 101
Calves 7 | Weaned 6

ALPHA OMEGA TULI STUD PTY LTD

Burgersdorp, Eastern Cape
0834487870
alfaenomegastoet@gmail.com

POSBUS 78,,BURGERSDORP, 9744

COW VALUE	103
76	Calving Ease Value
137	Calf Growth Value
80	Milk Value
83	Maintenance Value
93	Fertility Value
GROWTH VALUE	141
CARCASS VALUE	136
PRODUCTION VALUE	109

LOGIX GENETICS & GENETIKA
EBV Analysis 2025-09-20

Calf and Mother				Fertility			
Birth Dir.	Birth Mat.	Wean Dir.	Wean Mat.	Scr. Circ.	Heifer Fert.	Cow Fert.	Longev.
72	85	137	80	136	94	93	98
87%	82%	86%	83%	86%	80%	64%	82%

Post-Wean Growth			Frame			Carcass		
Post Wean	ADG	FCR	Mature Weight	Height	Length	EMA	Fat	Mar
141	156	129	121	142	143	143	86	104
84%	83%	78%	83%	85%	83%	83%	85%	83%

Myostatin	
Q204X	Free
NT821	Free
F94L	Free

Birth Weight	205D Weight	365D Weight	540D Weight	ADG Index	FCR Index	Scrotum	LH
36kg	235kg | *111 (45)*	-	-	1795g/d | *113 (24)*	-	367mm *(D1)*	1.19

SELLER REMARKS: Inentings / Injections: Supavax, Lumpyvax, Slenkdal
Toetse / Tests: Vrugbaarheid and Skedewas, BM, TB
Kommentaar / Comments: Geel, poenskop. Bul met baie goeie diepte uit 'n top koei. Was een van drie keuses vir die prestasie toetsklas nominasies. Skrotum 43cm

© Compiled by the South African Stud Book and Livestock Improvement Association
All Pedigree- and Performance Data is as recorded on LOGIX on 06 October 2025

LOT 26 (F)

V 220187

Herd Book	SP
Birth date	2022-11-04
Age	2y 11m
Inbreeding	5%
DNA	U24228U001

Parentage	Sire	Dam
DNA	✔	✔
Genomic		

- **V 180126** — Wean Mat. 104
  - **AM 090038** — Wean Mat. 112
    - **HBH 060976**
    - **AM 060042** — Age 4y | Avg. WI 107 | Calves 1 | Weaned 1
  - **V 140163** — Age 10y | AFC 29m | ICP 471d | Calves 6 | Weaned 4 | Wean Mat. 100 | Avg. WI 106 | CCB - | CCW 49.2
    - **V 090041**
    - **V 040044** — Age 11y | Avg. WI 105 | Calves 8 | Weaned 6
- **V 170108** — Age 7y | AFC 36m | ICP 379d | Calves 4 | Weaned 3 | Wean Mat. 100 | Avg. WI 114 | CCB - | CCW 55.8 | Calvings: 20-10, 21-11, 22-11, 23-12
  - **H 050089** — Wean Mat. 97
    - **H 990022**
    - **H 980036** — Age 13y | Avg. WI 120 | Calves 10 | Weaned 7
  - **V 130153** — Age 11y | AFC - | ICP 417d | Calves 7 | Weaned 2 | Wean Mat. 104 | Avg. WI 100 | CCB - | CCW 48.1
    - **V 060058** — Age 12y | Avg. WI 99 | Calves 8 | Weaned 3

COOK & SON

Douglas, Northern Cape
0766176471
kevincook202006@outlook.com

P.O. BOX 255,,DOUGLAS, 8730

COW VALUE	104
109	Calving Ease Value
106	Calf Growth Value
102	Milk Value
89	Maintenance Value
89	Fertility Value
GROWTH VALUE	116
CARCASS VALUE	113
PRODUCTION VALUE	106

LOGIX GENETICS / GENÉTICA — EBV Analysis 2025-09-20

Calf and Mother				Fertility			
Birth Dir.	Birth Mat.	Wean Dir.	Wean Mat.	Scr. Circ.	Heifer Fert.	Cow Fert.	Longev.
107	111	106	102	97	75	97	127
48%	*41%*	*40%*	*38%*	*35%*	*34%*	*24%*	*46%*

Post-Wean Growth			Frame			Carcass		
Post Wean	ADG	FCR	Mature Weight	Height	Length	EMA	Fat	Mar
105	111	108	112	101	104	104	100	106
39%	*33%*	*11%*	*44%*	*35%*	*34%*	*31%*	*32%*	*31%*

Myostatin	
Q204X	Not Tested
NT821	Not Tested
F94L	Not Tested

Birth Weight	205D Weight	365D Weight	540D Weight	ADG Index	FCR Index	Scrotum	LH
-	**168kg** | *100 (1)*	**196kg** | *100 (1)*	-	-	-	- *(B1)*	-

SELLER REMARKS: Inentings / Injections: Clostrivax B+, Vit A,D + E, Ivermax, Supavax, RB51
Toetse / Tests: CA(Contagious Abortion), TB, FM(Foot and Mouth)
Kommentaar / Comments: ELITE HEIFER. Red polled heifer. 6/7 months pregnant mated to (D130204 - 24111U020)

LOT 27 (F)

AM 220052

Kuddeboek	SP
Geb. dtm	2022-10-29
Oud.	2j 12m
Inteling	4%

AM 150071
Spn Mat. 111

SW 100022
Spn Mat. 100

SW 060039

SW 070073
Oud. 3j | Gem. SI 100
Kalwers 1 | Gespeen 1

AM 110084
Oud. 14j | OEK 35m | TKP 417d
Kalwers 10 | Gespeen 8 | Spn. Mat. 111
Gem. SI 102 | KKG - | KKS 47.3

AVR 060051

AM 030006
Oud. 16j | Gem. SI 105
Kalwers 11 | Gespeen 6

Ouderskap	Vaar	Moer
DNS		
Genomies		

CR 070038
Spn Mat. 66

R 040037

CR 030036
Oud. 13j | Gem. SI 105
Kalwers 10 | Gespeen 9

AM 140135
Oud. 10j | OEK 36m | TKP 366d
Kalwers 7 | Gespeen 7 | Spn. Mat. 102
Gem. SI 110 | KKG - | KKS 39.5
Kalwings: 17-10, 18-12, 19-11, 20-11, 21-10, 22-10, 23-11

ADM 060041
Oud. 10j | OEK 35m | TKP 375d
Kalwers 7 | Gespeen 6 | Spn. Mat. 103
Gem. SI 101 | KKG - | KKS 48.4

HBH 000534

ADM 010002
Oud. 16j | Gem. SI 100
Kalwers 12 | Gespeen 7

ALPHA OMEGA TULI OOS

Dordrecht, Eastern Cape
0849411395
gertschmidt@nokwi.co.za

H/A HUMANSRUS BOERDERY BK, POSBUS 287, KLEINFONTEIN, DORDRECHT, 5435

KOEIWAARDE	98
96	Kalfgemak Waarde
103	Kalfgroei Waarde
106	Melk Waarde
87	Onderhoudswaarde
96	Vrugbaarheidswaarde
GROEI WAARDE	-
KARKAS WAARDE	92
PRODUKSIE WAARDE	-

LOGIX GENETICS GENETICA — EBV Analise 2025-09-20

Kalf en Moeder				Vrugbaarheid			
Geb. Dir.	Geb. Mat.	Spn. Dir.	Spn. Mat.	Skr. Omtr.	Vers Vrugb.	Koei Vrugb.	Lanklew.
97	97	103	106	103	88	98	97
75%	53%	72%	57%	38%	42%	22%	54%

Na-Speen Groei			Raam			Karkas		
Na-Speen	GDT	VOV	Volw. Gewig	Hoogte	Lengte	OSO	Vet	Mar
97	98	-	114	113	104	106	100	93
56%	29%		50%	35%	32%	19%	19%	18%

Miostatien	
Q204X	Nie Getoets
NT821	Nie Getoets
F94L	Nie Getoets

Geb. Gewig	205D Gewig	365D Gewig	540D Gewig	GDT Indeks	VOV Indeks	Skrotum	LH
32kg	157kg | *109 (23)*	-	207kg | *100 (1)*	-	-	- *(B2)*	-

VERKOPER OPMERKINGS: Inentings / Injections: Supavax, Bovieshield Gold
Toetse / Tests: CA, TB
Kommentaar / Comments: ELITE HEIFER. White polled, 8 months pregnant from AM210171 - U22124U093. Feminine heifer with good depth.

LOT 28 (F)

GA 230208

Kuddeboek	SP
Geb. dtm	2023-09-11
Oud.	2j 1m
Inteling	4%

ADM 170001
Spn Mat. 58

TT 130024
Spn Mat. 72

D 100055

CR 070102
Oud. 14j | Gem. SI 102
Kalwers 11 | Gespeen 10

ADM 140003
Oud. 11j | OEK 34m | TKP 380d
Kalwers 8 | Gespeen 8 | Spn. Mat. 96
Gem. SI 104 | KKG 7.05 | KKS 50.8

XY 100037

ADM 110013
Oud. 4j | Gem. SI 100
Kalwers 1 | Gespeen 1

Ouderskap	Vaar	Moer
DNS		
Genomies		

GA 130130
Spn Mat. 58

AM 080051

GA 100066
Oud. 11j | Gem. SI 98
Kalwers 9 | Gespeen 7

GA 160023
Oud. 8j | OEK 27m | TKP 427d
Kalwers 5 | Gespeen 4 | Spn. Mat. 97
Gem. SI 109 | KKG - | KKS 51.3
Kalwings: 19-01, 20-02, 21-09, 22-10, 23-09

WF 060024
Oud. 14j | OEK 25m | TKP 409d
Kalwers 11 | Gespeen 9 | Spn. Mat. 94
Gem. SI 100 | KKG - | KKS 44.8

CR 010032

SW 970005
Oud. 16j | Gem. SI 110
Kalwers 12 | Gespeen 10

GANNA AAR BOERDERY (EDMS) BPK

Petrusburg, Free State
0832698443
giel@isat.co.za

POSTNET SUITE 31, PRIVAATSAK X7003, LANGENHOVENPARK, 9301

KOEIWAARDE	96
111	Kalfgemak Waarde
106	Kalfgroei Waarde
77	Melk Waarde
109	Onderhoudswaarde
89	Vrugbaarheidswaarde
GROEI WAARDE	92
KARKAS WAARDE	101
PRODUKSIE WAARDE	94

LOGIX GENETICS GENETICA — EBV Analise 2025-09-20

Kalf en Moeder				Vrugbaarheid			
Geb. Dir.	Geb. Mat.	Spn. Dir.	Spn. Mat.	Skr. Omtr.	Vers Vrugb.	Koei Vrugb.	Lanklew.
108	113	106	77	90	99	85	100
74%	50%	71%	53%	45%	32%	16%	48%

Na-Speen Groei			Raam			Karkas		
Na-Speen	GDT	VOV	Volw. Gewig	Hoogte	Lengte	OSO	Vet	Mar
96	98	90	91	97	104	102	130	109
70%	38%	29%	51%	44%	39%	37%	41%	38%

Miostatien	
Q204X	Nie Getoets
NT821	Nie Getoets
F94L	Nie Getoets

Geb. Gewig	205D Gewig	365D Gewig	540D Gewig	GDT Indeks	VOV Indeks	Skrotum	LH
34kg	226kg | *107 (38)*	228kg | *95 (35)*	327kg | *98 (24)*	-	-	- *(B2)*	-

VERKOPER OPMERKINGS: Inentings / Injections: RB51, Supavax en Respirivax.
Toetse / Tests: BM and TB
Kommentaar / Comments: ELITE VERS. Poenskop. Bruin van kleur. 6 Maande dragtig van Multi-Sires (GA 18/79, HBH 17/42 (ZOCA2021-12041) and AM 14/118 (ZOBOS20-02897). Dragtigheid toets geneem 18/08/2025.

© Compiled by the South African Stud Book and Livestock Improvement Association
All Pedigree- and Performance Data is as recorded on LOGIX on 06 October 2025

LOT 29 (F)

A 230068

Herd Book	SP
Birth date	2023-11-22
Age	1y 11m
Inbreeding	7%

Parentage Sire Dam

DNA

Genomic

- AM 180079 — Wean Mat. 96
  - AM 140094 — Wean Mat. 98
    - V 090083
    - AM 100041 — Age 9y | Avg. WI 96 | Calves 6 | Weaned 5
  - AM 150117 — Age 9y | AFC 35m | ICP 433d | Calves 6 | Weaned 5 | Wean Mat. 92 | Avg. WI 103 | CCB - | CCW 53.6
    - H 050089
    - V 070068 — Age 8y | Avg. WI 98 | Calves 5 | Weaned 5
- A 190032 — Age 5y | AFC 26m | ICP 353d | Calves 4 | Weaned 4 | Wean Mat. 80 | Avg. WI 95 | CCB - | CCW 45.7 | Calvings: 21-12, 22-12, 23-11, 24-11
  - W 140028 — Wean Mat. 90
    - ASE 090026
    - W 120005 — Age 6y | Avg. WI 111 | Calves 3 | Weaned 2
  - DKH 150304 — Age 9y | AFC 34m | ICP 373d | Calves 6 | Weaned 6 | Wean Mat. 86 | Avg. WI 102 | CCB - | CCW 47.9
    - DKH 120064
    - XY 120006 — Age 13y | Avg. WI 99 | Calves 9 | Weaned 6

ACACIA MOUNTAIN TULIS

Tarkastad, Eastern Cape
0823202863
jana.raath1@gmail.com

POSBUS 546,,CRADOCK, 5880

COW VALUE	111
113	Calving Ease Value
107	Calf Growth Value
88	Milk Value
99	Maintenance Value
107	Fertility Value
GROWTH VALUE	100
CARCASS VALUE	108
PRODUCTION VALUE	109

LOGIX EBV Analysis 2025-09-20

Calf and Mother				Fertility			
Birth Dir.	Birth Mat.	Wean Dir.	Wean Mat.	Scr. Circ.	Heifer Fert.	Cow Fert.	Longev.
110	112	107	88	105	106	105	105
73%	44%	69%	49%	43%	31%	18%	46%

Post-Wean Growth			Frame			Carcass		
Post Wean	ADG	FCR	Mature Weight	Height	Length	EMA	Fat	Mar
110	102	96	100	98	101	93	111	122
70%	36%	5%	44%	42%	37%	36%	40%	36%

Myostatin

Q204X	Not Tested
NT821	Not Tested
F94L	Not Tested

Birth Weight	205D Weight	365D Weight	540D Weight	ADG Index	FCR Index	Scrotum	LH
27kg	170kg | 97 (15)	186kg | 100 (33)	262kg | 92 (30)	-	-	- (B2)	-

SELLER REMARKS: Inentings / Injections: Supavax, Lumpyvax, RB51
Toetse / Tests: BM and TB
Kommentaar / Comments: ELITE VERS: Geel poenskop. Goeie diepte en lengte. Uitstekende vrugbare moederlyn. Dragtig van A210017(WSC038180) om begin Febr '26 te kalf.

LOT 30 (F)

DKH 230029

Herd Book	SP
Birth date	2023-09-28
Age	2y 1m
Inbreeding	6%

Parentage Sire Dam

DNA

Genomic

- DKH 150303 — Wean Mat. 108
  - DKH 120064 — Wean Mat. 104
    - D 090017
    - DKH 090014 — Age 14y | Avg. WI 101 | Calves 12 | Weaned 12
  - ASE 100034 — Age 13y | AFC 34m | ICP 374d | Calves 11 | Weaned 9 | Wean Mat. 116 | Avg. WI 104 | CCB - | CCW 44.7
    - AVR 060051
    - ASE 010033 — Age 11y | Avg. WI 106 | Calves 8 | Weaned 7
- DKH 150252 — Age 8y | AFC 37m | ICP 357d | Calves 6 | Weaned 6 | Wean Mat. 91 | Avg. WI 96 | CCB - | CCW 47.3 | Calvings: 18-11, 19-10, 20-09, 21-09, 22-10, 23-09
  - AM 090038 — Wean Mat. 112
    - HBH 060976
    - AM 060042 — Age 4y | Avg. WI 107 | Calves 1 | Weaned 1
  - D 120147 — Age 7y | AFC 37m | ICP 413d | Calves 4 | Weaned 3 | Wean Mat. 87 | Avg. WI 107 | CCB - | CCW 44.7
    - AM 070057
    - ADM 050016 — Age 12y | Avg. WI 98 | Calves 8 | Weaned 6

DONKERHOEK BOERDERY TRUST

Britstown, Northern Cape
0834686176
braath@isat.co.za

POSBUS 40,,BRITSTOWN, 8782

COW VALUE	104
109	Calving Ease Value
96	Calf Growth Value
101	Milk Value
97	Maintenance Value
106	Fertility Value
GROWTH VALUE	83
CARCASS VALUE	84
PRODUCTION VALUE	99

LOGIX EBV Analysis 2025-09-20

Calf and Mother				Fertility			
Birth Dir.	Birth Mat.	Wean Dir.	Wean Mat.	Scr. Circ.	Heifer Fert.	Cow Fert.	Longev.
109	98	96	101	97	95	109	108
73%	47%	70%	52%	49%	36%	22%	50%

Post-Wean Growth			Frame			Carcass		
Post Wean	ADG	FCR	Mature Weight	Height	Length	EMA	Fat	Mar
89	80	87	101	74	81	69	97	104
70%	42%	8%	48%	48%	43%	41%	46%	41%

Myostatin

Q204X	Not Tested
NT821	Not Tested
F94L	Not Tested

Birth Weight	205D Weight	365D Weight	540D Weight	ADG Index	FCR Index	Scrotum	LH
32kg	210kg | 94 (23)	246kg | 100 (31)	281kg | 96 (31)	-	-	- (B2)	-

SELLER REMARKS: Inentings / Injections: Supavax, Lumpyvax, Live Rift Valley Fever, CattleMaster Gold, RB51
Toetse / Tests: CA and TB
Kommentaar / Comments: ELITE HEIFER. Red, Polled. Open heifer. A very feminine heifer with 2 Gold Elite awards in family.

© Compiled by the South African Stud Book and Livestock Improvement Association
All Pedigree- and Performance Data is as recorded on LOGIX on 06 October 2025

LOT 31 (F)

HBH 230048

Kuddeboek	SP
Geb. dtm	2023-09-26
Oud.	2j 1m
Inteling	6%

DKH 150284
Spn Mat. 64

Ouerskap	Vaar	Moer
DNS		
Genomies		

AM 100112
Spn Mat. 69

W 060015
AM 060010
Oud. 14j | Gem. SI 95
Kalwers 11 | Gespeen 7

DKH 090014
Oud. 14j | OEK 35m | TKP 373d
Kalwers 12 | Gespeen 12 | Spn. Mat. 98
Gem. SI 101 | KKG - | KKS 38.2

H 050089
H 000022
Oud. 14j | Gem. SI 98
Kalwers 12 | Gespeen 11

HBH 120047
Oud. 13j | OEK 37m | TKP 358d
Kalwers 10 | Gespeen 10 | Spn. Mat. 129
Gem. SI 107 | KKG 6.6 | KKS 40.6
Kalwings: 15-11, 16-11, 17-11, 18-12, 19-12, 20-11, 21-10, 22-11, 23-09, 24-09

W 040026
Spn Mat. 112

HWP 980057
W 020017
Oud. 8j | Gem. SI 97
Kalwers 5 | Gespeen 4

HBH 060489
Oud. 16j | OEK - | TKP 365d
Kalwers 11 | Gespeen 10 | Spn. Mat. 132
Gem. SI 106 | KKG 7.5 | KKS 44.2

CLARK CATTLE COMPANY PTY LTD

Dordrecht, Eastern Cape
0825730223
ed@hbhtuli.co.za
DENWOOD,,DORDRECHT, 5435

KOEIWAARDE	100
102	Kalfgemak Waarde
99	Kalfgroei Waarde
96	Melk Waarde
86	Onderhoudswaarde
111	Vrugbaarheidswaarde
GROEI WAARDE	99
KARKAS WAARDE	105
PRODUKSIE WAARDE	99

LOGIX EBV Analise 2025-09-20

Kalf en Moeder				Vrugbaarheid			
Geb. Dir.	Geb. Mat.	Spn. Dir.	Spn. Mat.	Skr. Omtr.	Vers Vrugb.	Koei Vrugb.	Lanklew.
103	97	99	96	101	102	113	111
75%	59%	73%	62%	54%	46%	26%	56%

Na-Speen Groei			Raam		Karkas			
Na-Speen	GDT	VOV	Volw. Gewig	Hoogte	Lengte	OSO	Vet	Mar
105	100	96	116	90	101	81	102	92
72%	49%	7%	60%	53%	50%	48%	52%	48%

Miostatien	
Q204X	Nie Getoets
NT821	Nie Getoets
F94L	Nie Getoets

Geb. Gewig	205D Gewig	365D Gewig	540D Gewig	GDT Indeks	VOV Indeks	Skrotum	LH
28kg	187kg | *97 (41)*	216kg | *104 (44)*	288kg | *94 (34)*	-	-	- *(B2)*	-

VERKOPER OPMERKINGS: Inentings / Injections: Sponssiekte, Miltsiekte, Knoppiesvel, BVD, Vibriose.
Toetse / Tests: TB, BM.
Kommentaar / Comments: ELITE VERS. Goud, Poena. Oop vers.

LOT 32 (F)

A 180019

Kuddeboek	SP
Geb. dtm	2018-11-24
Oud.	6j 11m
Inteling	7%
OEK	34m
Kalwers	4
Gespeen	3
Gem. SI	110
TKP	388d

W 140028
Spn Mat. 90

Ouerskap	Vaar	Moer
DNS		
Genomies		

ASE 090026
Spn Mat. 117

AVR 060051
ASE 060136
Oud. 10j | Gem. SI 121
Kalwers 6 | Gespeen 2

W 120005
Oud. 6j | OEK 32m | TKP 387d
Kalwers 3 | Gespeen 2 | Spn. Mat. 79
Gem. SI 111 | KKG - | KKS 51.9

W 070047
W 090034
Oud. 14j | Gem. SI 100
Kalwers 10 | Gespeen 8

TT 140033
Oud. 10j | OEK 37m | TKP 376d
Kalwers 8 | Gespeen 6 | Spn. Mat. 105
Gem. SI 102 | KKG 5.18 | KKS 40.9
Kalwings: 17-10, 18-11, 19-12, 20-11, 21-11, 22-11, 23-10, 25-01

AM 100079
Spn Mat. 96

W 060015
AM 060028
Oud. 8j | Gem. SI 107
Kalwers 6 | Gespeen 5

CR 070102
Oud. 14j | OEK 37m | TKP 376d
Kalwers 11 | Gespeen 10 | Spn. Mat. 91
Gem. SI 102 | KKG - | KKS 35.9

HBH 040825
CR 040013
Oud. 11j | Gem. SI 94
Kalwers 7 | Gespeen 4

ACACIA MOUNTAIN TULIS

Tarkastad, Eastern Cape
0823202863
jana.raath1@gmail.com
POSBUS 546,,CRADOCK, 5880

Laaste Kalf	
Kalf ID	A 240040 (M)
Geb. datum	2024-11-26
Vaar ID	DKH 200035

Kalwings: 21-09, 23-01, 23-11, 24-11

KOEIWAARDE	115
101	Kalfgemak Waarde
120	Kalfgroei Waarde
111	Melk Waarde
64	Onderhoudswaarde
95	Vrugbaarheidswaarde
GROEI WAARDE	107
KARKAS WAARDE	121
PRODUKSIE WAARDE	114

LOGIX EBV Analise 2025-09-20

Kalf en Moeder				Vrugbaarheid			
Geb. Dir.	Geb. Mat.	Spn. Dir.	Spn. Mat.	Skr. Omtr.	Vers Vrugb.	Koei Vrugb.	Lanklew.
97	123	120	111	133	99	94	93
78%	67%	75%	73%	55%	49%	28%	58%

Na-Speen Groei			Raam		Karkas			
Na-Speen	GDT	VOV	Volw. Gewig	Hoogte	Lengte	OSO	Vet	Mar
121	115	108	146	112	123	100	106	125
72%	47%	13%	75%	53%	48%	47%	52%	47%

Miostatien	
Q204X	Nie Getoets
NT821	Nie Getoets
F94L	Nie Getoets

Geb. Gewig	205D Gewig	365D Gewig	540D Gewig	GDT Indeks	VOV Indeks	Skrotum	LH
29kg	197kg | *105 (8)*	225kg | *108 (7)*	304kg | *110 (7)*	-	-	- *(B2)*	-

VERKOPER OPMERKINGS: Inentings / Injections: Supavax, Lumpyvax
Toetse / Tests: CA and TB
Kommentaar / Comments: Red Polled. Pregnant of Zeus(CKH180220-WSC038179) to calf beginning of Nov '25.

© Compiled by the South African Stud Book and Livestock Improvement Association
All Pedigree- and Performance Data is as recorded on LOGIX on 06 October 2025

LOT 33 (F)

A 180029

Herd Book	SP
Birth date	2018-12-20
Age	6y 10m
Inbreeding	6%
AFC	34m
Calves	4
Weaned	4
Avg. WI	99
ICP	380d

W 140028
Wean Mat. 90

Parentage	Sire	Dam
DNA		
Genomic		

DKH 140204
Age 10y | AFC 36m | ICP 424d
Calves 7 | Weaned 7 | Wean Mat. 99
Avg. WI 95 | CCB - | CCW 42.8
Calvings: 17-11, 18-12, 20-01, 21-05, 22-06, 23-07, 24-10

ASE 090026
Wean Mat. 117

AVR 060051
ASE 060136
Age 10y | Avg. WI 121
Calves 6 | Weaned 2

W 120005
Age 6y | AFC 32m | ICP 387d
Calves 3 | Weaned 2 | Wean Mat. 79
Avg. WI 111 | CCB - | CCW 51.9

W 070047
W 090034
Age 14y | Avg. WI 100
Calves 10 | Weaned 8

AM 090038
Wean Mat. 112

HBH 060976
AM 060042
Age 4y | Avg. WI 107
Calves 1 | Weaned 1

XY 090008
Age 16y | AFC 31m | ICP 411d
Calves 13 | Weaned 12 | Wean Mat. 94
Avg. WI 98 | CCB 8.58 | CCW 45.6

SW 020067
ADM 010007
Age 14y | Avg. WI 105
Calves 12 | Weaned 11

ACACIA MOUNTAIN TULIS
Tarkastad, Eastern Cape
0823202863
jana.raath1@gmail.com
POSBUS 546,,CRADOCK, 5880

Last Calf	
Calf ID	A 240042 (F)
Birth Date	2024-11-19
Sire ID	AM 180079

Calvings: 21-10, 22-11, 23-11, 24-11

Myostatin	
Q204X	Not Tested
NT821	Not Tested
F94L	Not Tested

COW VALUE	84
98	Calving Ease Value
99	Calf Growth Value
92	Milk Value
93	Maintenance Value
87	Fertility Value
GROWTH VALUE	84
CARCASS VALUE	89
PRODUCTION VALUE	81

LOGIX EBY Analysis 2025-09-20

Calf and Mother				Fertility			
Birth Dir.	Birth Mat.	Wean Dir.	Wean Mat.	Scr. Circ.	Heifer Fert.	Cow Fert.	Longev.
95	116	99	92	133	85	90	103
79%	*71%*	*75%*	*75%*	*55%*	*51%*	*29%*	*58%*

Post-Wean Growth			Frame			Carcass		
Post Wean	ADG	FCR	Mature Weight	Height	Length	EMA	Fat	Mar
98	94	103	106	90	94	82	84	123
74%	*48%*	*9%*	*76%*	*54%*	*49%*	*47%*	*52%*	*48%*

Birth Weight	205D Weight	365D Weight	540D Weight	ADG Index	FCR Index	Scrotum	LH
33kg	176kg | *90 (8)*	207kg | *96 (7)*	275kg | *97 (7)*	-	-	- *(B2)*	-

SELLER REMARKS: Inentings / Injections: Supavax, Lumpyvax
Toetse / Tests: BM and TB
Kommentaar / Comments: Rooi poenskop. Dragtig van Zeus(CKH180220-WSC038179) om begin Nov '25 te kalf

LOT 34 (F)

CHR 180051

Herd Book	SP
Birth date	2018-09-03
Age	7y 1m
Inbreeding	5%
DNA	U515673
AFC	37m
Calves	4
Weaned	4
Avg. WI	103
ICP	380d

AM 110116
Wean Mat. 128

Parentage	Sire	Dam
DNA	✔	
Genomic		

HBH 140081
Age 10y | AFC 34m | ICP 367d
Calves 9 | Weaned 8 | Wean Mat. 83
Avg. WI 94 | CCB 7.25 | CCW 42.2
Calvings: 17-08, 18-09, 19-09, 20-09, 21-08, 22-08, 23-09, 24-08, 25-08

HBH 060976
Wean Mat. 112

CR 010028
HBH 020664
Age 12y | Avg. WI 104
Calves 8 | Weaned 5

HWP 990258
Age 15y | AFC 45m | ICP 373d
Calves 11 | Weaned 8 | Wean Mat. 122
Avg. WI 113 | CCB - | CCW 48.5

BG 900018
HWP 940213
Age 7y | Avg. WI -
Calves 5 | Weaned -

H 050089
Wean Mat. 97

H 990022
H 980036
Age 13y | Avg. WI 120
Calves 10 | Weaned 7

HBH 090185
Age 5y | AFC 35m | ICP 375d
Calves 3 | Weaned 3 | Wean Mat. 90
Avg. WI 101 | CCB 8.55 | CCW 50.6

W 040026
HBH 030734
Age 9y | Avg. WI 85
Calves 7 | Weaned 7

ACACIA MOUNTAIN TULIS
Tarkastad, Eastern Cape
0823202863
jana.raath1@gmail.com
POSBUS 546,,CRADOCK, 5880

Last Calf	
Calf ID	A 240035 (F)
Birth Date	2024-11-11
Sire ID	AM 180079

Calvings: 21-09, 22-11, 23-11, 24-11

Myostatin	
Q204X	Not Tested
NT821	Not Tested
F94L	Not Tested

COW VALUE	102
108	Calving Ease Value
105	Calf Growth Value
107	Milk Value
86	Maintenance Value
85	Fertility Value
GROWTH VALUE	92
CARCASS VALUE	92
PRODUCTION VALUE	99

LOGIX EBY Analysis 2025-09-20

Calf and Mother				Fertility			
Birth Dir.	Birth Mat.	Wean Dir.	Wean Mat.	Scr. Circ.	Heifer Fert.	Cow Fert.	Longev.
108	98	105	107	96	89	85	104
79%	*71%*	*76%*	*76%*	*48%*	*47%*	*34%*	*63%*

Post-Wean Growth			Frame			Carcass		
Post Wean	ADG	FCR	Mature Weight	Height	Length	EMA	Fat	Mar
103	93	100	115	92	99	99	97	94
70%	*44%*	*10%*	*75%*	*48%*	*45%*	*42%*	*45%*	*42%*

Birth Weight	205D Weight	365D Weight	540D Weight	ADG Index	FCR Index	Scrotum	LH
37kg	152kg | *94 (21)*	261kg | *94 (8)*	-	-	-	- *(B1)*	-

SELLER REMARKS: Inentings / Injections: Supavax, Lumpyvax
Toetse / Tests: CA and TB
Kommentaar / Comments: Red, polled. Pregnant of Legend(A210038-WSC038181) to calf beginning of Des '25.

© Compiled by the South African Stud Book and Livestock Improvement Association
All Pedigree- and Performance Data is as recorded on LOGIX on 06 October 2025

LOT 35 (F)

GH 200043

Kuddeboek	SP
Geb. dtm	2020-10-20
Oud.	4j 12m
Inteling	6%
OEK	37m
Kalwers	2
Gespeen	2
Gem. SI	94
TKP	385d

GH 170001
Spn Mat. 123

Ouderskap	Vaar	Moer
DNS		
Genomies		

HBH 140043
Spn Mat. 112

H 050089

HBH 061011
Oud. 13j | Gem. SI 104
Kalwers 11 | Gespeen 11

GH 140018
Oud. 7j | OEK 35m | TKP 389d
Kalwers 5 | Gespeen 5 | Spn. Mat. 111
Gem. SI 109 | KKG - | KKS 45.3

ASE 060103

GH 090002
Oud. 9j | Gem. SI 94
Kalwers 7 | Gespeen 6

GH 140092
Oud. 10j | OEK 35m | TKP 361d
Kalwers 9 | Gespeen 8 | Spn. Mat. 91
Gem. SI 97 | KKG - | KKS 48.3

Kalwings: 17-10, 18-10, 19-10, 20-10, 21-10, 22-10, 23-09, 24-08, 25-09

HBH 090203
Spn Mat. 110

CR 010028

HBH 020664
Oud. 12j | Gem. SI 104
Kalwers 8 | Gespeen 5

GH 100128
Oud. 11j | OEK 36m | TKP 366d
Kalwers 9 | Gespeen 7 | Spn. Mat. 91
Gem. SI 103 | KKG - | KKS 44.1

HBH 020637

GH 041049
Oud. 8j | Gem. SI 92
Kalwers 3 | Gespeen 3

ACACIA MOUNTAIN TULIS

Tarkastad, Eastern Cape
0823202863
jana.raath1@gmail.com
POSBUS 546,,CRADOCK, 5880

Laaste Kalf	
Kalf ID	A 240051 (M)
Geb. datum	2024-11-25
Vaar ID	AM 180079

Kalwings: 23-11, 24-11

Miostatien	
Q204X	Nie Getoets
NT821	Nie Getoets
F94L	Nie Getoets

KOEIWAARDE	87
111	Kalfgemak Waarde
79	Kalfgroei Waarde
102	Melk Waarde
109	Onderhoudswaarde
97	Vrugbaarheidswaarde
GROEI WAARDE	87
KARKAS WAARDE	90
PRODUKSIE WAARDE	85

LOGIX EBV Analise 2025-09-20

Kalf en Moeder				Vrugbaarheid			
Geb. Dir.	Geb. Mat.	Spn. Dir.	Spn. Mat.	Skr. Omtr.	Vers Vrugb.	Koei Vrugb.	Lanklew.
115	78	79	102	97	92	99	104
76%	*61%*	*74%*	*68%*	*48%*	*46%*	*24%*	*54%*

Na-Speen Groei			Raam			Karkas		
Na-Speen	GDT	VOV	Volw. Gewig	Hoogte	Lengte	OSO	Vet	Mar
75	84	95	89	88	82	82	143	104
72%	*39%*	*8%*	*72%*	*46%*	*40%*	*38%*	*43%*	*38%*

Geb. Gewig	205D Gewig	365D Gewig	540D Gewig	GDT Indeks	VOV Indeks	Skrotum	LH
30kg	208kg | *93 (39)*	226kg | *105 (45)*	300kg | *92 (42)*	-	-	- *(B2)*	-

VERKOPER OPMERKINGS: Inentings / Injections: Supavax, Lumpyvax
Toetse / Tests: BM and TB
Kommentaar / Comments: Rooi poenskop. Dragtig van Legend(A210038-WSC038181) om begin Jan '26 te kalf

LOT 36 (F)

GH 200092

Kuddeboek	SP
Geb. dtm	2020-12-26
Oud.	4j 10m
Inteling	4%
OEK	33m
Kalwers	2
Gespeen	2
Gem. SI	93
TKP	448d

DKH 150284
Spn Mat. 64

Ouderskap	Vaar	Moer
DNS		
Genomies		

AM 100112
Spn Mat. 69

W 060015

AM 060010
Oud. 14j | Gem. SI 95
Kalwers 11 | Gespeen 7

DKH 090014
Oud. 14j | OEK 35m | TKP 373d
Kalwers 12 | Gespeen 12 | Spn. Mat. 98
Gem. SI 101 | KKG - | KKS 38.2

H 050089

H 000022
Oud. 14j | Gem. SI 98
Kalwers 12 | Gespeen 11

GH 140018
Oud. 7j | OEK 35m | TKP 389d
Kalwers 5 | Gespeen 5 | Spn. Mat. 111
Gem. SI 109 | KKG - | KKS 45.3

Kalwings: 17-09, 18-10, 19-11, 20-12, 21-12

ASE 060103
Spn Mat. 95

ASE 010040

HBH 020635
Oud. 11j | Gem. SI 93
Kalwers 9 | Gespeen 9

GH 090002
Oud. 9j | OEK - | TKP 376d
Kalwers 7 | Gespeen 6 | Spn. Mat. 86
Gem. SI 94 | KKG - | KKS 47.3

ADM 030050

ACACIA MOUNTAIN TULIS

Tarkastad, Eastern Cape
0823202863
jana.raath1@gmail.com
POSBUS 546,,CRADOCK, 5880

Laaste Kalf	
Kalf ID	A 240062 (M)
Geb. datum	2024-12-14
Vaar ID	DKH 200035

Kalwings: 23-09, 24-12

Miostatien	
Q204X	Nie Getoets
NT821	Nie Getoets
F94L	Nie Getoets

KOEIWAARDE	80
82	Kalfgemak Waarde
107	Kalfgroei Waarde
80	Melk Waarde
90	Onderhoudswaarde
98	Vrugbaarheidswaarde
GROEI WAARDE	92
KARKAS WAARDE	90
PRODUKSIE WAARDE	79

LOGIX EBV Analise 2025-09-20

Kalf en Moeder				Vrugbaarheid			
Geb. Dir.	Geb. Mat.	Spn. Dir.	Spn. Mat.	Skr. Omtr.	Vers Vrugb.	Koei Vrugb.	Lanklew.
83	100	107	80	82	100	96	105
76%	*65%*	*73%*	*70%*	*51%*	*46%*	*27%*	*57%*

Na-Speen Groei			Raam			Karkas		
Na-Speen	GDT	VOV	Volw. Gewig	Hoogte	Lengte	OSO	Vet	Mar
103	87	86	112	84	86	70	110	93
62%	*46%*	*7%*	*74%*	*50%*	*47%*	*45%*	*48%*	*45%*

Geb. Gewig	205D Gewig	365D Gewig	540D Gewig	GDT Indeks	VOV Indeks	Skrotum	LH
39kg	260kg | *109 (8)*	230kg | *108 (2)*	-	-	-	- *(B1)*	-

VERKOPER OPMERKINGS: Inentings / Injections: Supavax, Lumpyvax
Toetse / Tests: CA and TB
Kommentaar / Comments: Yellow polled. Pregnant to Legend(A210038-WSC038181) to calf beginning of Nov '25.

© Compiled by the South African Stud Book and Livestock Improvement Association
All Pedigree- and Performance Data is as recorded on LOGIX on 06 October 2025

LOT 37 (F)

GA 230237

Herd Book	SP
Birth date	2023-09-28
Age	2y 1m
Inbreeding	6%

ASE 130005
Wean Mat. 112

Parentage	Sire	Dam
DNA		
Genomic		

HBH 130087
Age 11y | AFC 37m | ICP 362d
Calves 9 | Weaned 8 | Wean Mat. 124
Avg. WI 109 | CCB - | CCW 45.7
Calvings: 16-11, 17-11, 18-12, 19-12, 20-12, 21-11, 22-10, 23-09, 24-10

ASE 060105
Wean Mat. 121

PT 990012

ASE 010033
Age 11y | Avg. WI 106
Calves 8 | Weaned 7

ASE 100035
Age 3y | AFC 34m | ICP -
Calves 1 | Weaned 1 | Wean Mat. 116
Avg. WI 121 | CCB 6.9 | CCW 66.2

AVR 060051

ASE 070222
Age 9y | Avg. WI 100
Calves 7 | Weaned 6

AM 090068
Wean Mat. 95

H 030073

CR 020042
Age 20y | Avg. WI 101
Calves 14 | Weaned 9

HBH 090205
Age 5y | AFC 35m | ICP 369d
Calves 3 | Weaned 3 | Wean Mat. 112
Avg. WI 99 | CCB 7.59 | CCW 43.1

W 040026

HBH 040799
Age 16y | Avg. WI 99
Calves 14 | Weaned 13

GANNA AAR BOERDERY (EDMS) BPK

Petrusburg, Free State
0832698443
giel@isat.co.za

POSTNET SUITE 31, PRIVAATSAK
X7003, LANGENHOVENPARK, 9301

COW VALUE	93
82	Calving Ease Value
103	Calf Growth Value
119	Milk Value
87	Maintenance Value
89	Fertility Value
GROWTH VALUE	87
CARCASS VALUE	87
PRODUCTION VALUE	90

LOGIX GENETICS | GENETIKA — EBV Analysis 2025-09-20

Calf and Mother				Fertility			
Birth Dir.	Birth Mat.	Wean Dir.	Wean Mat.	Scr. Circ.	Heifer Fert.	Cow Fert.	Longev.
85	89	103	119	102	83	93	94
75%	51%	72%	56%	39%	33%	19%	56%

Post-Wean Growth			Frame			Carcass		
Post Wean	ADG	FCR	Mature Weight	Height	Length	EMA	Fat	Mar
108	90	-	112	94	96	95	107	91
72%	34%		52%	38%	34%	25%	27%	25%

Myostatin	
Q204X	Not Tested
NT821	Not Tested
F94L	Not Tested

Birth Weight	205D Weight	365D Weight	540D Weight	ADG Index	FCR Index	Scrotum	LH
36kg	233kg | *110 (38)*	270kg | *117 (35)*	342kg | *103 (24)*	-	-	- *(B2)*	-

SELLER REMARKS: Inentings / Injections: RB51, Supavax en Respirivax.
Toetse / Tests: BM and TB
Kommentaar / Comments: Scurs. Rooi van kleur. 5 Maande dragtig van Multi-Sires (GA 18/79, HBH 17/42 (ZOCA2021-12041) and AM 14/118 (ZOBOS20-02897). Dragtigheid toets geneem 18/08/2025.

LOT 38 (F)

GA 230216

Herd Book	SP
Birth date	2023-09-17
Age	2y 1m
Inbreeding	5%

ASE 130005
Wean Mat. 112

Parentage	Sire	Dam
DNA		
Genomic		

GA 140402
Age 11y | AFC 36m | ICP 357d
Calves 8 | Weaned 7 | Wean Mat. 75
Avg. WI 95 | CCB - | CCW 42.3
Calvings: 17-10, 18-10, 19-10, 20-10, 21-09, 22-10, 23-09, 24-08

ASE 060105
Wean Mat. 121

PT 990012

ASE 010033
Age 11y | Avg. WI 106
Calves 8 | Weaned 7

ASE 100035
Age 3y | AFC 34m | ICP -
Calves 1 | Weaned 1 | Wean Mat. 116
Avg. WI 121 | CCB 6.9 | CCW 66.2

AVR 060051

ASE 070222
Age 9y | Avg. WI 100
Calves 7 | Weaned 6

H 090001
Wean Mat. 105

H 050089

LB 950105
Age 17y | Avg. WI 102
Calves 10 | Weaned 6

R 060030
Age 15y | AFC 39m | ICP 400d
Calves 12 | Weaned 9 | Wean Mat. 91
Avg. WI 100 | CCB - | CCW 45.5

T 000012

R 970060
Age 14y | Avg. WI 107
Calves 10 | Weaned 9

GANNA AAR BOERDERY (EDMS) BPK

Petrusburg, Free State
0832698443
giel@isat.co.za

POSTNET SUITE 31, PRIVAATSAK
X7003, LANGENHOVENPARK, 9301

COW VALUE	92
116	Calving Ease Value
86	Calf Growth Value
94	Milk Value
99	Maintenance Value
101	Fertility Value
GROWTH VALUE	-
CARCASS VALUE	86
PRODUCTION VALUE	-

LOGIX GENETICS | GENETIKA — EBV Analysis 2025-09-20

Calf and Mother				Fertility			
Birth Dir.	Birth Mat.	Wean Dir.	Wean Mat.	Scr. Circ.	Heifer Fert.	Cow Fert.	Longev.
117	92	86	94	94	97	102	101
75%	51%	72%	56%	34%	37%	22%	56%

Post-Wean Growth			Frame			Carcass		
Post Wean	ADG	FCR	Mature Weight	Height	Length	EMA	Fat	Mar
96	89	91	100	84	89	94	103	102
70%	28%	6%	52%	33%	29%	16%	18%	16%

Myostatin	
Q204X	Not Tested
NT821	Not Tested
F94L	Not Tested

Birth Weight	205D Weight	365D Weight	540D Weight	ADG Index	FCR Index	Scrotum	LH
31kg	197kg | *92 (38)*	237kg | *100 (35)*	323kg | *98 (24)*	-	-	- *(B2)*	-

SELLER REMARKS: Inentings / Injections: RB51, Supavax en Respirivax.
Toetse / Tests: BM and TB
Kommentaar / Comments: Poenskop. Rooi van kleur. 4 Maande dragtig van Multi-Sires (GA 18/79, HBH 17/42 (ZOCA2021-12041) and AM 14/118 (ZOBOS20-02897). Dragtigheid toets geneem 18/08/2025.

© Compiled by the South African Stud Book and Livestock Improvement Association
All Pedigree- and Performance Data is as recorded on LOGIX on 06 October 2025

LOT 39 (F)

GA 230273

Kuddeboek	SP
Geb. dtm	2023-10-16
Oud.	2j
Inteling	4%

ASE 130005
Spn Mat. 112

Ouerskap	Vaar	Moer
DNS		
Genomies		

GA 190284
Oud. 5j | OEK 34m | TKP 377d
Kalwers 3 | Gespeen 3 | Spn. Mat. 95
Gem. SI 95 | KKG - | KKS 50.1
Kalwings: 22-09, 23-10, 24-09

ASE 060105
Spn Mat. 121

ASE 100035
Oud. 3j | OEK 34m | TKP -
Kalwers 1 | Gespeen 1 | Spn. Mat. 116
Gem. SI 121 | KKG 6.9 | KKS 66.2

HBH 150013
Spn Mat. 100

R 090064
Oud. 12j | OEK 35m | TKP 417d
Kalwers 9 | Gespeen 6 | Spn. Mat. 98
Gem. SI 99 | KKG - | KKS 44.7

PT 990012

ASE 010033
Oud. 11j | Gem. SI 106
Kalwers 8 | Gespeen 7

AVR 060051

ASE 070222
Oud. 9j | Gem. SI 100
Kalwers 7 | Gespeen 6

HBH 040858

HBH 101893
Oud. 9j | Gem. SI 91
Kalwers 7 | Gespeen 4

W 050007

R 020016
Oud. 10j | Gem. SI 107
Kalwers 7 | Gespeen 5

GANNA AAR BOERDERY (EDMS) BPK

Petrusburg, Free State
0832698443
giel@isat.co.za

POSTNET SUITE 31, PRIVAATSAK
X7003, LANGENHOVENPARK, 9301

KOEIWAARDE	92
116	Kalfgemak Waarde
78	Kalfgroei Waarde
103	Melk Waarde
105	Onderhoudswaarde
103	Vrugbaarheidswaarde
GROEI WAARDE	-
KARKAS WAARDE	81
PRODUKSIE WAARDE	-

LOGIX EBV Analise 2025-09-20

Kalf en Moeder				Vrugbaarheid			
Geb. Dir.	Geb. Mat.	Spn. Dir.	Spn. Mat.	Skr. Omtr.	Vers Vrugb.	Koei Vrugb.	Lanklew.
118	90	78	103	101	101	103	98
73%	46%	70%	51%	37%	32%	18%	53%

Na-Speen Groei			Raam			Karkas		
Na-Speen	GDT	VOV	Volw. Gewig	Hoogte	Lengte	OSO	Vet	Mar
90	89	-	93	84	84	85	107	97
70%	31%		50%	36%	32%	18%	20%	18%

Miostatien	
Q204X	Nie Getoets
NT821	Nie Getoets
F94L	Nie Getoets

Geb. Gewig	205D Gewig	365D Gewig	540D Gewig	GDT Indeks	VOV Indeks	Skrotum	LH
29kg	205kg | 98 (38)	233kg | 101 (35)	316kg | 97 (24)	-	-	- (B2)	-

VERKOPER OPMERKINGS: Inentings / Injections: RB51, Supavax en Respirivax.
Toetse / Tests: CA and TB
Kommentaar / Comments: Red, polled. 4 Months pregnant of Multi-Sires (GA 18/79, HBH 17/42 (ZOCA2021-12041) and AM 14/118 (ZOBOS20-02897). Pregnancy test done 18/08/2025.

LOT 40 (F)

GA 230244

Kuddeboek	B
Geb. dtm	2023-10-01
Oud.	2j 1m
Inteling	3%

GA 190323
Spn Mat. 87

Ouerskap	Vaar	Moer
DNS		
Genomies		

GA 160008
Oud. 9j | OEK - | TKP 402d
Kalwers 5 | Gespeen 5 | Spn. Mat. 103
Gem. SI 103 | KKG - | KKS 50
Kalwings: 20-04, 21-11, 22-10, 23-10, 24-09

ASE 130005
Spn Mat. 112

GA 150444
Oud. 10j | OEK 30m | TKP 369d
Kalwers 8 | Gespeen 8 | Spn. Mat. 72
Gem. SI 92 | KKG - | KKS 47.6

DKH 080006
Spn Mat. 68

ASE 060105

ASE 100035
Oud. 3j | Gem. SI 121
Kalwers 1 | Gespeen 1

R 100021

R 100132
Oud. 11j | Gem. SI 93
Kalwers 9 | Gespeen 5

HBH 050905

WF 050014
Oud. 14j | Gem. SI 97
Kalwers 13 | Gespeen 12

GANNA AAR BOERDERY (EDMS) BPK

Petrusburg, Free State
0832698443
giel@isat.co.za

POSTNET SUITE 31, PRIVAATSAK
X7003, LANGENHOVENPARK, 9301

KOEIWAARDE	90
98	Kalfgemak Waarde
85	Kalfgroei Waarde
96	Melk Waarde
125	Onderhoudswaarde
105	Vrugbaarheidswaarde
GROEI WAARDE	-
KARKAS WAARDE	82
PRODUKSIE WAARDE	-

LOGIX EBV Analise 2025-09-20

Kalf en Moeder				Vrugbaarheid			
Geb. Dir.	Geb. Mat.	Spn. Dir.	Spn. Mat.	Skr. Omtr.	Vers Vrugb.	Koei Vrugb.	Lanklew.
97	103	85	96	79	103	105	104
71%	43%	66%	48%	38%	23%	14%	45%

Na-Speen Groei			Raam			Karkas		
Na-Speen	GDT	VOV	Volw. Gewig	Hoogte	Lengte	OSO	Vet	Mar
89	97	-	79	98	91	75	96	112
66%	29%		44%	36%	30%	13%	15%	13%

Miostatien	
Q204X	Nie Getoets
NT821	Nie Getoets
F94L	Nie Getoets

Geb. Gewig	205D Gewig	365D Gewig	540D Gewig	GDT Indeks	VOV Indeks	Skrotum	LH
38kg	212kg | 97 (38)	219kg | 88 (35)	324kg | 96 (24)	-	-	- (B2)	-

VERKOPER OPMERKINGS: Inentings / Injections: RB51, Supavax en Respirivax.
Toetse / Tests: BM and TB
Kommentaar / Comments: Poenskop. Rooi van kleur. 5 Maande dragtig van Multi-Sires (GA 18/79, HBH 17/42 (ZOCA2021-12041) and AM 14/118 (ZOBOS20-02897). Dragtigheid toets geneem 18/08/2025.

© Compiled by the South African Stud Book and Livestock Improvement Association
All Pedigree- and Performance Data is as recorded on LOGIX on 06 October 2025

LOT 41 (F)

GA 230332

Herd Book	A
Birth date	2023-11-23
Age	1y 11m
Inbreeding	3%

Parentage Sire Dam
DNA
Genomic

- GA 190323 — Wean Mat. 87
  - ASE 130005 — Wean Mat. 112
    - ASE 060105
    - ASE 100035 — Age 3y | Avg. WI 121 | Calves 1 | Weaned 1
  - GA 150444 — Age 10y | AFC 30m | ICP 369d | Calves 8 | Weaned 8 | Wean Mat. 72 | Avg. WI 92 | CCB - | CCW 47.6
    - R 100021
    - R 100132 — Age 11y | Avg. WI 93 | Calves 9 | Weaned 5
- GA 120161 — Age 13y | AFC - | ICP 367d | Calves 10 | Weaned 8 | Wean Mat. 113 | Avg. WI 104 | CCB - | CCW 45.1
  - AM 080051 — Wean Mat. 72
    - W 991232
    - CR 020058 — Age 13y | Avg. WI 98 | Calves 12 | Weaned 10

Calvings: 14-11, 15-12, 17-01, 17-12, 18-10, 20-01, 20-12, 21-12, 22-11, 23-11

GANNA AAR BOERDERY (EDMS) BPK

Petrusburg, Free State
0832698443
giel@isat.co.za

POSTNET SUITE 31, PRIVAATSAK X7003, LANGENHOVENPARK, 9301

COW VALUE	84
105	Calving Ease Value
84	Calf Growth Value
100	Milk Value
108	Maintenance Value
91	Fertility Value
GROWTH VALUE	-
CARCASS VALUE	81
PRODUCTION VALUE	-

LOGIX EBV Analysis 2025-09-20

Calf and Mother				Fertility			
Birth Dir.	Birth Mat.	Wean Dir.	Wean Mat.	Scr. Circ.	Heifer Fert.	Cow Fert.	Longev.
106	96	84	100	82	111	84	101
73%	46%	69%	50%	38%	25%	14%	47%

Post-Wean Growth			Frame			Carcass		
Post Wean	ADG	FCR	Mature Weight	Height	Length	EMA	Fat	Mar
92	86	-	90	87	84	73	96	112
66%	29%		44%	36%	30%	9%	11%	9%

Myostatin	
Q204X	Not Tested
NT821	Not Tested
F94L	Not Tested

Birth Weight	205D Weight	365D Weight	540D Weight	ADG Index	FCR Index	Scrotum	LH
34kg	233kg | 111 (38)	245kg | 106 (35)	330kg | 100 (24)	-	-	- (B2)	-

SELLER REMARKS: Inentings / Injections: RB51, Supavax en Respirivax.
Toetse / Tests: CA and TB
Kommentaar / Comments: Red, polled. 4 Months pregnant of Multi-Sires (GA 18/79, HBH 17/42 (ZOCA2021-12041) and AM 14/118 (ZOBOS20-02897). Pregnancy test done 18/08/2025.

LOT 42 (F)

AM 230131

Herd Book	SP
Birth date	2023-05-02
Age	2y 6m
Inbreeding	5%
DNA	U17374U081

Parentage Sire Dam
DNA ✔
Genomic

- AM 130144 — Wean Mat. 90
  - H 050089 — Wean Mat. 97
    - H 990022
    - H 980036 — Age 13y | Avg. WI 120 | Calves 10 | Weaned 7
  - AM 060010 — Age 14y | AFC 27m | ICP 369d | Calves 11 | Weaned 7 | Wean Mat. 77 | Avg. WI 95 | CCB - | CCW 42.2
    - H 030073
    - AM 030006 — Age 16y | Avg. WI 105 | Calves 11 | Weaned 6
- ASE 150008 — Age 9y | AFC 34m | ICP 435d | Calves 6 | Weaned 4 | Wean Mat. 106 | Avg. WI 109 | CCB - | CCW 47.3
  - DT 090010 — Wean Mat. 84
    - ADM 040033
    - DT 040018 — Age 13y | Avg. WI 96 | Calves 11 | Weaned 7
  - ASE 090053 — Age 10y | AFC 35m | ICP 421d | Calves 7 | Weaned 7 | Wean Mat. 118 | Avg. WI 108 | CCB 6.25 | CCW 46.1
    - W 040036
    - ASE 010018 — Age 13y | Avg. WI 107 | Calves 10 | Weaned 10

Calvings: 18-09, 19-11, 20-10, 21-12, 23-05, 24-09

ALPHA OMEGA TULI OOS

Dordrecht, Eastern Cape
0849411395
gertschmidt@nokwi.co.za

H/A HUMANSRUS BOERDERY BK, POSBUS 287, KLEINFONTEIN, DORDRECHT, 5435

COW VALUE	91
83	Calving Ease Value
113	Calf Growth Value
98	Milk Value
97	Maintenance Value
80	Fertility Value
GROWTH VALUE	94
CARCASS VALUE	92
PRODUCTION VALUE	89

LOGIX EBV Analysis 2025-09-20

Calf and Mother				Fertility			
Birth Dir.	Birth Mat.	Wean Dir.	Wean Mat.	Scr. Circ.	Heifer Fert.	Cow Fert.	Longev.
82	108	113	98	75	77	84	93
75%	56%	71%	58%	45%	43%	28%	56%

Post-Wean Growth			Frame			Carcass		
Post Wean	ADG	FCR	Mature Weight	Height	Length	EMA	Fat	Mar
104	97	95	102	91	99	87	92	103
70%	41%	9%	57%	45%	42%	39%	41%	39%

Myostatin	
Q204X	Not Tested
NT821	Not Tested
F94L	Not Tested

Birth Weight	205D Weight	365D Weight	540D Weight	ADG Index	FCR Index	Scrotum	LH
38kg	185kg | 103 (18)	221kg | 106 (30)	216kg | 113 (24)	-	-	- (B2)	-

SELLER REMARKS: Inentings / Injections: Supavax, Bovieshield Gold
Toetse / Tests: BM, TB
Kommentaar / Comments: Rooi, Poena, 8MNDE Dragtig van AM210171 - U22124U093.

© Compiled by the South African Stud Book and Livestock Improvement Association
All Pedigree- and Performance Data is as recorded on LOGIX on 06 October 2025

LOT 43 (F)

AM 230111

Kuddeboek	SP
Geb. dtm	2023-03-09
Oud.	2j 7m
Inteling	6%
DNS	U17374U067

AM 180066
Spn Mat. 80

Ouerskap	Vaar	Moer
DNS		
Genomies		

AM 180252
Oud. 6j | OEK - | TKP 396d
Kalwers 4 | Gespeen 1 | Spn. Mat. 93
Gem. SI 102 | KKG - | KKS -
Kalwings: 21-09, 23-03, 24-01, 24-12

CHK 100138
Spn Mat. 66

CR 030069

CHK 070251
Oud. 15j | Gem. SI 97
Kalwers 13 | Gespeen 10

AM 120069
Oud. 13j | OEK 36m | TKP 393d
Kalwers 9 | Gespeen 8 | Spn. Mat. 93
Gem. SI 95 | KKG - | KKS 46.4

AM 090014

AM 090085
Oud. 9j | Gem. SI 107
Kalwers 7 | Gespeen 5

AM 110109
Spn Mat. 108

H 050089

HBH 980330
Oud. 16j | Gem. SI 105
Kalwers 13 | Gespeen 13

AM 130108
Oud. 12j | OEK 29m | TKP 389d
Kalwers 9 | Gespeen 5 | Spn. Mat. 79
Gem. SI 96 | KKG - | KKS 40.7

W 080067

AM 060015
Oud. 10j | Gem. SI 101
Kalwers 8 | Gespeen 7

ALPHA OMEGA TULI OOS

Dordrecht, Eastern Cape
0849411395
gertschmidt@nokwi.co.za

H/A HUMANSRUS BOERDERY BK, POSBUS 287, KLEINFONTEIN, DORDRECHT, 5435

KOEIWAARDE	93
90	Kalfgemak Waarde
94	Kalfgroei Waarde
88	Melk Waarde
109	Onderhoudswaarde
120	Vrugbaarheidswaarde
GROEI WAARDE	-
KARKAS WAARDE	94
PRODUKSIE WAARDE	-

LOGIX GENETICS | GENETIKA — EBV Analise 2025-09-20

Kalf en Moeder				Vrugbaarheid			
Geb. Dir.	Geb. Mat.	Spn. Dir.	Spn. Mat.	Skr. Omtr.	Vers Vrugb.	Koei Vrugb.	Lanklew.
89	109	94	88	103	110	122	108
73%	45%	67%	45%	29%	35%	22%	48%

Na-Speen Groei			Raam			Karkas		
Na-Speen	GDT	VOV	Volw. Gewig	Hoogte	Lengte	OSO	Vet	Mar
91	103	100	90	98	95	99	97	101
48%	25%	7%	38%	29%	26%	17%	18%	17%

Miostatien	
Q204X	Nie Getoets
NT821	Nie Getoets
F94L	Nie Getoets

Geb. Gewig	205D Gewig	365D Gewig	540D Gewig	GDT Indeks	VOV Indeks	Skrotum	LH
34kg	188kg | *102 (7)*	221kg | *107 (2)*	197kg | *104 (24)*	-	-	- *(B2)*	-

VERKOPER OPMERKINGS: Inentings / Injections: Supavax, Bovieshield Gold
Toetse / Tests: CA, TB
Kommentaar / Comments: Yellow, Polled, 8 Months pregnant of AM210171 - U22124U093

LOT 44 (F)

A 230051

Kuddeboek	SP
Geb. dtm	2023-11-04
Oud.	1j 11m
Inteling	7%
DNS	USC041837

A 210001
Spn Mat. 104

Ouerskap	Vaar	Moer
DNS		
Genomies ✔		

DKH 150271
Oud. 9j | OEK 35m | TKP 374d
Kalwers 7 | Gespeen 6 | Spn. Mat. 102
Gem. SI 108 | KKG - | KKS 40.3
Kalwings: 18-10, 19-11, 21-02, 22-01, 22-12, 23-11, 24-11

GH 160014
Spn Mat. 89

W 070014

GH 130053
Oud. 10j | Gem. SI 109
Kalwers 8 | Gespeen 6

DKH 160031
Oud. 8j | OEK 27m | TKP 364d
Kalwers 7 | Gespeen 7 | Spn. Mat. 120
Gem. SI 107 | KKG - | KKS 45.6

HBH 120043

SW 130052
Oud. 11j | Gem. SI 105
Kalwers 8 | Gespeen 8

AM 090038
Spn Mat. 112

HBH 060976

AM 060042
Oud. 4j | Gem. SI 107
Kalwers 1 | Gespeen 1

DKH 100034
Oud. 9j | OEK 33m | TKP 379d
Kalwers 6 | Gespeen 5 | Spn. Mat. 75
Gem. SI 99 | KKG - | KKS 36.9

AM 070057

WF 050028
Oud. 10j | Gem. SI 96
Kalwers 8 | Gespeen 7

ACACIA MOUNTAIN TULIS

Tarkastad, Eastern Cape
0823202863
jana.raath1@gmail.com

POSBUS 546,,CRADOCK, 5880

KOEIWAARDE	115
98	Kalfgemak Waarde
119	Kalfgroei Waarde
97	Melk Waarde
83	Onderhoudswaarde
104	Vrugbaarheidswaarde
GROEI WAARDE	119
KARKAS WAARDE	112
PRODUKSIE WAARDE	116

LOGIX GENETICS | GENETIKA — EBV Analise 2025-09-20

Kalf en Moeder				Vrugbaarheid			
Geb. Dir.	Geb. Mat.	Spn. Dir.	Spn. Mat.	Skr. Omtr.	Vers Vrugb.	Koei Vrugb.	Lanklew.
98	98	119	97	112	100	105	105
86%	81%	85%	81%	81%	79%	63%	81%

Na-Speen Groei			Raam			Karkas		
Na-Speen	GDT	VOV	Volw. Gewig	Hoogte	Lengte	OSO	Vet	Mar
119	114	105	119	109	109	112	88	110
84%	80%	78%	81%	80%	80%	80%	80%	80%

Miostatien	
Q204X	Skoon
NT821	Skoon
F94L	Skoon

Geb. Gewig	205D Gewig	365D Gewig	540D Gewig	GDT Indeks	VOV Indeks	Skrotum	LH
31kg	187kg | *112 (18)*	211kg | *111 (33)*	305kg | *107 (30)*	-	-	- *(B2)*	-

VERKOPER OPMERKINGS: Inentings / Injections: Supavax, Lumpyvax, RB51 Toetse / Tests: BM and TB Kommentaar / Comments: Geel poenskop. Dragtig van A210017(WSC038180) om begin Maart '26 te kalf.

© Compiled by the South African Stud Book and Livestock Improvement Association
All Pedigree- and Performance Data is as recorded on LOGIX on 06 October 2025

LOT 45 (F)

HBH 230006

Herd Book	B
Birth date	2023-08-29
Age	2y 2m
Inbreeding	4%

Parentage Sire Dam

DNA

Genomic

- **TT 150053** Wean Mat. 106
  - **AM 100079** Wean Mat. 96
    - **W 060015**
    - **AM 060028** Age 8y | Avg. WI 107 Calves 6 | Weaned 5
  - **XY 100030** Age 12y | AFC 34m | ICP 388d Calves 9 | Weaned 7 | Wean Mat. 90 Avg. WI 100 | CCB - | CCW 45.6
    - **ASE 010040**
    - **XY 070012** Age 12y | Avg. WI 92 Calves 11 | Weaned 11
- **HBH 170041** Age 8y | AFC 36m | ICP 365d Calves 5 | Weaned 5 | Wean Mat. 119 Avg. WI 104 | CCB 7.33 | CCW 47.1 Calvings: 20-10, 21-09, 22-10, 23-08, 24-10
  - **HBH 110031** Wean Mat. 82
    - **W 040026**
    - **HBH 070027** Age 12y | Avg. WI 102 Calves 9 | Weaned 8
  - **HBH 050384** Age 18y | AFC - | ICP 366d Calves 12 | Weaned 10 | Wean Mat. 143 Avg. WI 102 | CCB 5.94 | CCW 39.8

CLARK CATTLE COMPANY PTY LTD

Dordrecht, Eastern Cape
0825730223
ed@hbhtuli.co.za

DENWOOD,,DORDRECHT, 5435

COW VALUE	101
95	Calving Ease Value
94	Calf Growth Value
116	Milk Value
98	Maintenance Value
103	Fertility Value
GROWTH VALUE	100
CARCASS VALUE	103
PRODUCTION VALUE	100

LOGIX GENETICS | GENETIKA — EBV Analysis 2025-09-20

Calf and Mother				Fertility			
Birth Dir.	Birth Mat.	Wean Dir.	Wean Mat.	Scr. Circ.	Heifer Fert.	Cow Fert.	Longev.
97	91	94	116	111	109	101	96
74%	*52%*	*71%*	*56%*	*48%*	*33%*	*18%*	*52%*

Post-Wean Growth			Frame			Carcass		
Post Wean	ADG	FCR	Mature Weight	Height	Length	EMA	Fat	Mar
102	109	122	100	100	104	106	138	100
70%	*43%*	*12%*	*54%*	*47%*	*43%*	*42%*	*46%*	*42%*

Myostatin	
Q204X	Not Tested
NT821	Not Tested
F94L	Not Tested

Birth Weight	205D Weight	365D Weight	540D Weight	ADG Index	FCR Index	Scrotum	LH
32kg	166kg | *82 (41)*	203kg | *91 (44)*	295kg | *94 (34)*	-	-	- *(B2)*	-

SELLER REMARKS: Inentings / Injections: Black Quarter Evil, Anthrax, Lumpy Skin, BVD, Vibrio.
Toetse / Tests: TB, CA.
Kommentaar / Comments: Ivory, Poll. Open.

LOT 46 (F)

HBH 230043

Herd Book	B
Birth date	2023-09-22
Age	2y 1m
Inbreeding	3%

Parentage Sire Dam

DNA

Genomic

- **DKH 150284** Wean Mat. 64
  - **AM 100112** Wean Mat. 69
    - **W 060015**
    - **AM 060010** Age 14y | Avg. WI 95 Calves 11 | Weaned 7
  - **DKH 090014** Age 14y | AFC 35m | ICP 373d Calves 12 | Weaned 12 | Wean Mat. 98 Avg. WI 101 | CCB - | CCW 38.2
    - **H 050089**
    - **H 000022** Age 14y | Avg. WI 98 Calves 12 | Weaned 11
- **HBH 130017** Age 12y | AFC 36m | ICP 364d Calves 9 | Weaned 8 | Wean Mat. 105 Avg. WI 100 | CCB 6.23 | CCW 42 Calvings: 16-09, 17-10, 18-09, 19-10, 20-10, 21-10, 22-09, 23-09, 24-09
  - **AM 070050** Wean Mat. 80
    - **BG 960053**
    - **HWP 990258** Age 15y | Avg. WI 113 Calves 11 | Weaned 8
  - **HBH 091874** Age 10y | AFC - | ICP 370d Calves 8 | Weaned 8 | Wean Mat. 120 Avg. WI 98 | CCB 6.56 | CCW 46.4

CLARK CATTLE COMPANY PTY LTD

Dordrecht, Eastern Cape
0825730223
ed@hbhtuli.co.za

DENWOOD,,DORDRECHT, 5435

COW VALUE	95
110	Calving Ease Value
98	Calf Growth Value
84	Milk Value
85	Maintenance Value
108	Fertility Value
GROWTH VALUE	96
CARCASS VALUE	103
PRODUCTION VALUE	93

LOGIX GENETICS | GENETIKA — EBV Analysis 2025-09-20

Calf and Mother				Fertility			
Birth Dir.	Birth Mat.	Wean Dir.	Wean Mat.	Scr. Circ.	Heifer Fert.	Cow Fert.	Longev.
108	108	98	84	90	108	107	111
75%	*59%*	*71%*	*62%*	*52%*	*44%*	*23%*	*55%*

Post-Wean Growth			Frame			Carcass		
Post Wean	ADG	FCR	Mature Weight	Height	Length	EMA	Fat	Mar
103	90	91	118	94	96	74	105	88
72%	*47%*	*8%*	*60%*	*51%*	*48%*	*46%*	*49%*	*47%*

Myostatin	
Q204X	Not Tested
NT821	Not Tested
F94L	Not Tested

Birth Weight	205D Weight	365D Weight	540D Weight	ADG Index	FCR Index	Scrotum	LH
28kg	191kg | *100 (41)*	218kg | *104 (44)*	306kg | *100 (34)*	-	-	- *(B2)*	-

SELLER REMARKS: Inentings / Injections: Sponssiekte, Miltsiekte, Knoppiesvel, BVD, Vibriose.
Toetse / Tests: TB, BM.
Kommentaar / Comments: Rooi, Poena. Oop vers.

© Compiled by the South African Stud Book and Livestock Improvement Association
All Pedigree- and Performance Data is as recorded on LOGIX on 06 October 2025

LOT 47 (F)

A 230040

Kuddeboek	SP
Geb. dtm	2023-10-29
Oud.	1j 12m
Inteling	6%
DNS	USC041835

A 210001
Spn Mat. 104

Oerskap	Vaar	Moer
DNS		
Genomies ✔		

DKH 140187
Oud. 10j | OEK 36m | TKP 364d
Kalwers 7 | Gespeen 7 | Spn. Mat. 133
Gem. SI 108 | KKG - | KKS 42.8
Kalwings: 17-11, 18-11, 19-12, 20-12, 21-12, 22-11, 23-10

GH 160014
Spn Mat. 89

W 070014

GH 130053
Oud. 10j | Gem. SI 109
Kalwers 8 | Gespeen 6

DKH 160031
Oud. 8j | OEK 27m | TKP 364d
Kalwers 7 | Gespeen 7 | Spn. Mat. 120
Gem. SI 107 | KKG - | KKS 45.6

HBH 120043

SW 130052
Oud. 11j | Gem. SI 105
Kalwers 8 | Gespeen 8

AM 090038
Spn Mat. 112

HBH 060976

AM 060042
Oud. 4j | Gem. SI 107
Kalwers 1 | Gespeen 1

ADM 060051
Oud. 17j | OEK 37m | TKP 392d
Kalwers 14 | Gespeen 14 | Spn. Mat. 130
Gem. SI 109 | KKG 6.46 | KKS 40.2

R 970025

ADM 020027
Oud. 9j | Gem. SI 110
Kalwers 8 | Gespeen 3

ACACIA MOUNTAIN TULIS

Tarkastad, Eastern Cape
0823202863
jana.raath1@gmail.com
POSBUS 546,,CRADOCK, 5880

KOEIWAARDE	116
93	Kalfgemak Waarde
102	Kalfgroei Waarde
121	Melk Waarde
88	Onderhoudswaarde
117	Vrugbaarheidswaarde
GROEI WAARDE	114
KARKAS WAARDE	116
PRODUKSIE WAARDE	115

LOGIX EBV Analise 2025-09-20

Kalf en Moeder				Vrugbaarheid			
Geb. Dir.	Geb. Mat.	Spn. Dir.	Spn. Mat.	Skr. Omtr.	Vers Vrugb.	Koei Vrugb.	Lanklew.
97	78	102	121	131	105	119	113
85%	80%	84%	80%	80%	78%	62%	80%

Na-Speen Groei			Raam			Karkas		
Na-Speen	GDT	VOV	Volw. Gewig	Hoogte	Lengte	OSO	Vet	Mar
110	120	115	111	117	116	106	98	107
84%	79%	76%	80%	79%	79%	78%	79%	78%

Miostatien	
Q204X	Skoon
NT821	Skoon
F94L	Skoon

Geb. Gewig	205D Gewig	365D Gewig	540D Gewig	GDT Indeks	VOV Indeks	Skrotum	LH
32kg	177kg | *98 (15)*	192kg | *99 (33)*	279kg | *96 (30)*	-	-	- *(B2)*	-

VERKOPER OPMERKINGS: Inentings / Injections: Supavax, Lumpyvax, RB51
Toetse / Tests: CA and TB
Kommentaar / Comments: Red polled. Good dam and sire lines. Open heifer.

LOT 48 (F)

A 230045

Kuddeboek	SP
Geb. dtm	2023-11-06
Oud.	1j 11m
Inteling	7%
DNS	USC041836

A 210001
Spn Mat. 104

Oerskap	Vaar	Moer
DNS		
Genomies ✔		

CHR 180051
Oud. 7j | OEK 37m | TKP 380d
Kalwers 4 | Gespeen 4 | Spn. Mat. 107
Gem. SI 103 | KKG - | KKS 43.1
Kalwings: 21-09, 22-11, 23-11, 24-11

GH 160014
Spn Mat. 89

W 070014

GH 130053
Oud. 10j | Gem. SI 109
Kalwers 8 | Gespeen 6

DKH 160031
Oud. 8j | OEK 27m | TKP 364d
Kalwers 7 | Gespeen 7 | Spn. Mat. 120
Gem. SI 107 | KKG - | KKS 45.6

HBH 120043

SW 130052
Oud. 11j | Gem. SI 105
Kalwers 8 | Gespeen 8

AM 110116
Spn Mat. 128

HBH 060976

HWP 990258
Oud. 15j | Gem. SI 113
Kalwers 11 | Gespeen 8

HBH 140081
Oud. 10j | OEK 34m | TKP 367d
Kalwers 9 | Gespeen 8 | Spn. Mat. 83
Gem. SI 94 | KKG 7.25 | KKS 42.2

H 050089

HBH 090185
Oud. 5j | Gem. SI 101
Kalwers 3 | Gespeen 3

ACACIA MOUNTAIN TULIS

Tarkastad, Eastern Cape
0823202863
jana.raath1@gmail.com
POSBUS 546,,CRADOCK, 5880

KOEIWAARDE	103
124	Kalfgemak Waarde
95	Kalfgroei Waarde
96	Melk Waarde
93	Onderhoudswaarde
95	Vrugbaarheidswaarde
GROEI WAARDE	99
KARKAS WAARDE	92
PRODUKSIE WAARDE	101

LOGIX EBV Analise 2025-09-20

Kalf en Moeder				Vrugbaarheid			
Geb. Dir.	Geb. Mat.	Spn. Dir.	Spn. Mat.	Skr. Omtr.	Vers Vrugb.	Koei Vrugb.	Lanklew.
125	91	95	96	106	101	94	107
85%	79%	84%	80%	79%	77%	61%	80%

Na-Speen Groei			Raam			Karkas		
Na-Speen	GDT	VOV	Volw. Gewig	Hoogte	Lengte	OSO	Vet	Mar
98	102	103	107	96	100	110	88	93
84%	78%	76%	79%	79%	78%	78%	79%	78%

Miostatien	
Q204X	Skoon
NT821	Skoon
F94L	Skoon

Geb. Gewig	205D Gewig	365D Gewig	540D Gewig	GDT Indeks	VOV Indeks	Skrotum	LH
25kg	176kg | *102 (15)*	199kg | *107 (33)*	297kg | *106 (30)*	-	-	- *(B2)*	-

VERKOPER OPMERKINGS: Inentings / Injections: Supavax, Lumpyvax, RB51
Toetse / Tests: CA and TB
Kommentaar / Comments: Red, polled. Open heifer.

© Compiled by the South African Stud Book and Livestock Improvement Association
All Pedigree- and Performance Data is as recorded on LOGIX on 06 October 2025

LOT 49 (F)

A 230062

Herd Book	SP
Birth date	2023-11-15
Age	1y 11m
Inbreeding	6%

Parentage	Sire	Dam
DNA		
Genomic		

AM 180079
Wean Mat. 96

- **AM 140094** (Wean Mat. 98)
  - **V 090083**
  - **AM 100041** — Age 9y | Avg. WI 96 | Calves 6 | Weaned 5
- **AM 150117** — Age 9y | AFC 35m | ICP 433d | Calves 6 | Weaned 5 | Wean Mat. 92 | Avg. WI 103 | CCB - | CCW 53.6
  - **H 050089**
  - **V 070068** — Age 8y | Avg. WI 98 | Calves 5 | Weaned 5

A 180003 — Age 6y | AFC 36m | ICP 386d | Calves 3 | Weaned 3 | Wean Mat. 76 | Avg. WI 90 | CCB - | CCW 35.9
Calvings: 21-10, 22-12, 23-11

- **W 140028** (Wean Mat. 90)
  - **ASE 090026**
  - **W 120005** — Age 6y | Avg. WI 111 | Calves 3 | Weaned 2
- **XY 100016** — Age 12y | AFC 35m | ICP 471d | Calves 8 | Weaned 7 | Wean Mat. 76 | Avg. WI 98 | CCB 7.55 | CCW 43
  - **HBH 040858**
  - **XY 040028** — Age 13y | Avg. WI 92 | Calves 11 | Weaned 7

ACACIA MOUNTAIN TULIS
Tarkastad, Eastern Cape
0823202863
jana.raath1@gmail.com
POSBUS 546,,CRADOCK, 5880

COW VALUE	87
89	Calving Ease Value
106	Calf Growth Value
88	Milk Value
93	Maintenance Value
95	Fertility Value
GROWTH VALUE	97
CARCASS VALUE	99
PRODUCTION VALUE	86

LOGIX GENETICS GENETICA — EBV Analysis 2025-09-20

Calf and Mother				Fertility			
Birth Dir.	Birth Mat.	Wean Dir.	Wean Mat.	Scr. Circ.	Heifer Fert.	Cow Fert.	Longev.
89	106	106	88	104	93	96	100
72%	43%	69%	48%	43%	31%	19%	47%

Post-Wean Growth			Frame			Carcass		
Post Wean	ADG	FCR	Mature Weight	Height	Length	EMA	Fat	Mar
108	101	101	107	106	99	94	110	115
70%	36%	6%	44%	41%	37%	35%	39%	36%

Myostatin	
Q204X	Not Tested
NT821	Not Tested
F94L	Not Tested

Birth Weight	205D Weight	365D Weight	540D Weight	ADG Index	FCR Index	Scrotum	LH
33kg	155kg | 87 (18)	178kg | 89 (33)	279kg | 96 (30)	-	-	- (B2)	-

SELLER REMARKS: Inentings / Injections: Supavax, Lumpyvax, RB51 Toetse / Tests: BM and TB Kommentaar / Comments: Geel poenskop. Baie goeie gladde bedekking. Oop vers.

LOT 50 (F)

A 230082

Herd Book	SP
Birth date	2023-12-18
Age	1y 10m
Inbreeding	8%

Parentage	Sire	Dam
DNA		
Genomic		

AM 180079
Wean Mat. 96

- **AM 140094** (Wean Mat. 98)
  - **V 090083**
  - **AM 100041** — Age 9y | Avg. WI 96 | Calves 6 | Weaned 5
- **AM 150117** — Age 9y | AFC 35m | ICP 433d | Calves 6 | Weaned 5 | Wean Mat. 92 | Avg. WI 103 | CCB - | CCW 53.6
  - **H 050089**
  - **V 070068** — Age 8y | Avg. WI 98 | Calves 5 | Weaned 5

V 130155 — Age 11y | AFC 35m | ICP 428d | Calves 8 | Weaned 6 | Wean Mat. 114 | Avg. WI 100 | CCB - | CCW 50
Calvings: 16-10, 17-12, 19-01, 20-09, 21-10, 22-11, 23-12, 25-01

- **V 060044** (Wean Mat. 112)
  - **CR 030111**
  - **V 030121** — Age 11y | Avg. WI 111 | Calves 9 | Weaned 8
- **V 040014** — Age 10y | AFC - | ICP 415d | Calves 7 | Weaned 5 | Wean Mat. 107 | Avg. WI 102 | CCB - | CCW 50.2
  - **SW 950010**

ACACIA MOUNTAIN TULIS
Tarkastad, Eastern Cape
0823202863
jana.raath1@gmail.com
POSBUS 546,,CRADOCK, 5880

COW VALUE	111
102	Calving Ease Value
97	Calf Growth Value
106	Milk Value
109	Maintenance Value
114	Fertility Value
GROWTH VALUE	107
CARCASS VALUE	104
PRODUCTION VALUE	110

LOGIX GENETICS GENETICA — EBV Analysis 2025-09-20

Calf and Mother				Fertility			
Birth Dir.	Birth Mat.	Wean Dir.	Wean Mat.	Scr. Circ.	Heifer Fert.	Cow Fert.	Longev.
102	98	97	106	94	109	113	107
74%	47%	70%	50%	42%	31%	20%	50%

Post-Wean Growth			Frame			Carcass		
Post Wean	ADG	FCR	Mature Weight	Height	Length	EMA	Fat	Mar
101	112	112	89	110	107	79	118	114
69%	35%	6%	44%	40%	36%	30%	33%	30%

Myostatin	
Q204X	Not Tested
NT821	Not Tested
F94L	Not Tested

Birth Weight	205D Weight	365D Weight	540D Weight	ADG Index	FCR Index	Scrotum	LH
29kg	164kg | 91 (15)	178kg | 96 (33)	280kg | 99 (30)	-	-	- (B2)	-

SELLER REMARKS: Inentings / Injections: Supavax, Lumpyvax, RB51
Toetse / Tests: CA and TB
Kommentaar/ Comments Red Polled. Open heifer.

© Compiled by the South African Stud Book and Livestock Improvement Association
All Pedigree- and Performance Data is as recorded on LOGIX on 06 October 2025

LOT 51 (F)

A 230085

Kuddeboek	SP
Geb. dtm	2023-12-25
Oud.	1j 10m
Inteling	9%

Ouerskap	Vaar	Moer
DNS		
Genomies		

- AM 180079 (Spn Mat. 96)
  - AM 140094 (Spn Mat. 98)
    - V 090083
    - AM 100041 — Oud. 9j | Gem. SI 96 | Kalwers 6 | Gespeen 5
  - AM 150117 — Oud. 9j | OEK 35m | TKP 433d | Kalwers 6 | Gespeen 5 | Spn. Mat. 92 | Gem. SI 103 | KKG - | KKS 53.6
    - H 050089
    - V 070068 — Oud. 8j | Gem. SI 98 | Kalwers 5 | Gespeen 5
- DKH 130110 — Oud. 11j | OEK 36m | TKP 442d | Kalwers 7 | Gespeen 7 | Spn. Mat. 102 | Gem. SI 101 | KKG - | KKS 44.9 | Kalwings: 16-09, 17-11, 19-06, 20-09, 21-10, 22-11, 23-12
  - XY 100077 (Spn Mat. 103)
    - H 050089
    - ADM 000052 — Oud. 13j | Gem. SI 103 | Kalwers 7 | Gespeen 6
  - XY 090074 — Oud. 14j | OEK 32m | TKP 411d | Kalwers 11 | Gespeen 9 | Spn. Mat. 100 | Gem. SI 100 | KKG 5.93 | KKS 36.8
    - ASE 010040
    - H 990010 — Oud. 14j | Gem. SI 105 | Kalwers 10 | Gespeen 5

ACACIA MOUNTAIN TULIS
Tarkastad, Eastern Cape
0823202863
jana.raath1@gmail.com
POSBUS 546,,CRADOCK, 5880

KOEIWAARDE	106
106	Kalfgemak Waarde
107	Kalfgroei Waarde
100	Melk Waarde
94	Onderhoudswaarde
94	Vrugbaarheidswaarde
GROEI WAARDE	106
KARKAS WAARDE	103
PRODUKSIE WAARDE	105

LOGIX EBV Analise 2025-09-20

Kalf en Moeder				Vrugbaarheid			
Geb. Dir.	Geb. Mat.	Spn. Dir.	Spn. Mat.	Skr. Omtr.	Vers Vrugb.	Koei Vrugb.	Lanklew.
103	119	107	100	108	102	91	100
74%	46%	71%	50%	44%	32%	20%	49%

Na-Speen Groei			Raam			Karkas		
Na-Speen	GDT	VOV	Volw. Gewig	Hoogte	Lengte	OSO	Vet	Mar
108	110	110	105	102	103	95	113	107
70%	37%	7%	44%	43%	38%	35%	39%	35%

Miostatien	
Q204X	Nie Getoets
NT821	Nie Getoets
F94L	Nie Getoets

Geb. Gewig	205D Gewig	365D Gewig	540D Gewig	GDT Indeks	VOV Indeks	Skrotum	LH
29kg	169kg | 95 (15)	187kg | 101 (33)	288kg | 102 (30)	-	-	- (B2)	-

VERKOPER OPMERKINGS: Inentings / Injections: Supavax, Lumpyvax, RB51 Toetse / Tests: BM and TB Kommentaar / Comments: Geel poenskop. Goeie diepte en kapasiteit. Oop vers.

LOT 52 (F)

DKH 230044

Kuddeboek	SP
Geb. dtm	2023-10-03
Oud.	2j
Inteling	5%

Ouerskap	Vaar	Moer
DNS		
Genomies		

- AVR 110050 (Spn Mat. 111)
  - ASE 010040 (Spn Mat. 96)
    - BG 960092
    - SW 980050 — Oud. 3j | Gem. SI 100 | Kalwers 1 | Gespeen 1
  - V 050122 — Oud. 9j | OEK 29m | TKP 398d | Kalwers 7 | Gespeen 6 | Spn. Mat. 127 | Gem. SI 109 | KKG 8.57 | KKS 48.5
    - DK 952394
    - V 010089 — Oud. 6j | Gem. SI 95 | Kalwers 3 | Gespeen 3
- DKH 180138 — Oud. 6j | OEK 33m | TKP 365d | Kalwers 5 | Gespeen 4 | Spn. Mat. 61 | Gem. SI 95 | KKG - | KKS 53.6 | Kalwings: 21-09, 22-09, 23-10, 24-09, 25-09
  - DKH 150284 (Spn Mat. 64)
    - AM 100112
    - DKH 090014 — Oud. 14j | Gem. SI 101 | Kalwers 12 | Gespeen 12
  - DKH 080005 — Oud. 14j | OEK 33m | TKP 411d | Kalwers 11 | Gespeen 11 | Spn. Mat. 57 | Gem. SI 92 | KKG - | KKS 40.3
    - HBH 050879
    - CR 970007 — Oud. 17j | Gem. SI 94 | Kalwers 13 | Gespeen 12

DONKERHOEK BOERDERY TRUST
Britstown, Northern Cape
0834686176
braath@isat.co.za
POSBUS 40,,BRITSTOWN, 8782

KOEIWAARDE	102
120	Kalfgemak Waarde
100	Kalfgroei Waarde
84	Melk Waarde
101	Onderhoudswaarde
99	Vrugbaarheidswaarde
GROEI WAARDE	84
KARKAS WAARDE	83
PRODUKSIE WAARDE	97

LOGIX EBV Analise 2025-09-20

Kalf en Moeder				Vrugbaarheid			
Geb. Dir.	Geb. Mat.	Spn. Dir.	Spn. Mat.	Skr. Omtr.	Vers Vrugb.	Koei Vrugb.	Lanklew.
116	113	100	84	97	112	92	106
74%	55%	71%	60%	55%	43%	26%	56%

Na-Speen Groei			Raam			Karkas		
Na-Speen	GDT	VOV	Volw. Gewig	Hoogte	Lengte	OSO	Vet	Mar
94	88	91	98	88	87	85	111	89
72%	51%	7%	59%	54%	51%	49%	52%	49%

Miostatien	
Q204X	Nie Getoets
NT821	Nie Getoets
F94L	Nie Getoets

Geb. Gewig	205D Gewig	365D Gewig	540D Gewig	GDT Indeks	VOV Indeks	Skrotum	LH
30kg	228kg | 104 (23)	253kg | 105 (31)	278kg | 96 (31)	-	-	- (B2)	-

VERKOPER OPMERKINGS: Inentings / Injections: Supavax, Lumpyvax, Lewendige Slenkdal, CattleMaster Gold, RB51
Toetse / Tests: BM and TB
Kommentaar / Comments: Geel, Poenskop, Oop vers uit goeie moederlyne.

© Compiled by the South African Stud Book and Livestock Improvement Association
All Pedigree- and Performance Data is as recorded on LOGIX on 06 October 2025

LOT 54 (F)

DKH 230074

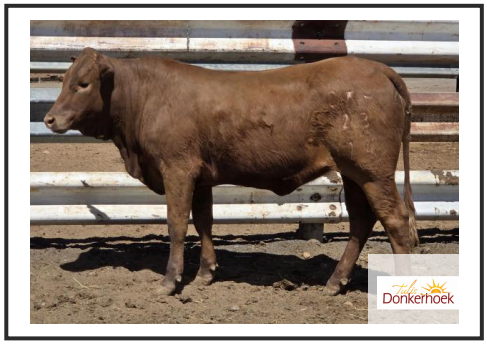

Herd Book	SP
Birth date	2023-11-24
Age	1y 11m
Inbreeding	6%

Parentage Sire Dam
DNA
Genomic

- **HBH 160108** Wean Mat. 109
  - **H 050089** Wean Mat. 97
    - **H 990022**
    - **H 980036** Age 13y | Avg. WI 120 Calves 10 | Weaned 7
  - **HBH 080106** Age 9y | AFC 36m | ICP 370d Calves 7 | Weaned 7 | Wean Mat. 104 Avg. WI 105 | CCB 6.78 | CCW 45.1
    - **W 040026**
    - **HBH 020696** Age 6y | Avg. WI 104 Calves 4 | Weaned 4
- **DKH 090016** Age 14y | AFC 35m | ICP 370d Calves 12 | Weaned 12 | Wean Mat. 85 Avg. WI 97 | CCB - | CCW 43.2
  - **CR 010015** Wean Mat. 92
    - **CR 960004**
    - **CR 960001** Age 14y | Avg. WI 98 Calves 11 | Weaned 9
  - **H 060095** Age 4y | AFC 34m | ICP - Calves 1 | Weaned 1 | Wean Mat. 75 Avg. WI 93 | CCB - | CCW 52.4
    - **H 030011**
    - **H 990043** Age 10y | Avg. WI 103 Calves 7 | Weaned 6

Calvings: 12-09, 13-11, 14-11, 15-11, 16-12, 17-11, 18-12, 19-12, 21-01, 21-11, 22-10, 23-11

DONKERHOEK BOERDERY TRUST
Britstown, Northern Cape
0834686176
braath@isat.co.za
POSBUS 40,,BRITSTOWN, 8782

COW VALUE	97
100	Calving Ease Value
93	Calf Growth Value
96	Milk Value
100	Maintenance Value
115	Fertility Value
GROWTH VALUE	94
CARCASS VALUE	92
PRODUCTION VALUE	95

LOGIX GENETICS | GENETIKA — EBV Analysis 2025-09-20

Calf and Mother				Fertility			
Birth Dir.	Birth Mat.	Wean Dir.	Wean Mat.	Scr. Circ.	Heifer Fert.	Cow Fert.	Longev.
101	93	93	96	99	113	113	103
75%	*56%*	*71%*	*59%*	*50%*	*42%*	*27%*	*55%*

Post-Wean Growth			Frame			Carcass		
Post Wean	ADG	FCR	Mature Weight	Height	Length	EMA	Fat	Mar
90	96	101	99	88	90	99	126	94
68%	*43%*	*11%*	*57%*	*48%*	*44%*	*41%*	*46%*	*42%*

Birth Weight	205D Weight	365D Weight	540D Weight	ADG Index	FCR Index	Scrotum	LH
33kg	210kg | *100 (4)*	230kg | *95 (31)*	277kg | *95 (31)*	-	-	- *(B2)*	-

Myostatin	
Q204X	Not Tested
NT821	Not Tested
F94L	Not Tested

SELLER REMARKS: Inentings / Injections: Supavax, Lumpyvax, Live Rift Valley Fever, CattleMaster Gold, RB51
Toetse / Tests: CA and TB
Kommentaar / Comments: Red, Polled. Open heifer. Survivor daughter out of a very good dam

LOT 55 (F)

DKH 230087

Herd Book	SP
Birth date	2023-12-06
Age	1y 10m
Inbreeding	5%

Parentage Sire Dam
DNA
Genomic

- **HBH 160108** Wean Mat. 109
  - **H 050089** Wean Mat. 97
    - **H 990022**
    - **H 980036** Age 13y | Avg. WI 120 Calves 10 | Weaned 7
  - **HBH 080106** Age 9y | AFC 36m | ICP 370d Calves 7 | Weaned 7 | Wean Mat. 104 Avg. WI 105 | CCB 6.78 | CCW 45.1
    - **W 040026**
    - **HBH 020696** Age 6y | Avg. WI 104 Calves 4 | Weaned 4
- **ASE 100034** Age 13y | AFC 34m | ICP 374d Calves 11 | Weaned 9 | Wean Mat. 116 Avg. WI 104 | CCB - | CCW 44.7
  - **AVR 060051** Wean Mat. 100
    - **CR 030052**
    - **CR 010023** Age 12y | Avg. WI 101 Calves 10 | Weaned 8
  - **ASE 010033** Age 11y | AFC 32m | ICP 392d Calves 8 | Weaned 7 | Wean Mat. 126 Avg. WI 106 | CCB 6.23 | CCW 47.8
    - **BG 960092**
    - **ASE 990018** Age 26y | Avg. WI 114 Calves 1 | Weaned 1

Calvings: 13-09, 14-11, 15-11, 16-12, 17-11, 18-11, 19-10, 20-10, 21-09, 22-09, 23-12

DONKERHOEK BOERDERY TRUST
Britstown, Northern Cape
0834686176
braath@isat.co.za
POSBUS 40,,BRITSTOWN, 8782

COW VALUE	104
108	Calving Ease Value
90	Calf Growth Value
113	Milk Value
96	Maintenance Value
105	Fertility Value
GROWTH VALUE	95
CARCASS VALUE	96
PRODUCTION VALUE	101

LOGIX GENETICS | GENETIKA — EBV Analysis 2025-09-20

Calf and Mother				Fertility			
Birth Dir.	Birth Mat.	Wean Dir.	Wean Mat.	Scr. Circ.	Heifer Fert.	Cow Fert.	Longev.
107	102	90	113	104	103	104	101
75%	*56%*	*71%*	*59%*	*50%*	*42%*	*27%*	*56%*

Post-Wean Growth			Frame			Carcass		
Post Wean	ADG	FCR	Mature Weight	Height	Length	EMA	Fat	Mar
92	98	94	102	85	96	100	126	95
70%	*44%*	*9%*	*57%*	*49%*	*45%*	*41%*	*45%*	*41%*

Birth Weight	205D Weight	365D Weight	540D Weight	ADG Index	FCR Index	Scrotum	LH
32kg	218kg | *105 (4)*	225kg | *93 (31)*	276kg | *95 (31)*	-	-	- *(B2)*	-

Myostatin	
Q204X	Not Tested
NT821	Not Tested
F94L	Not Tested

SELLER REMARKS: Inentings / Injections: Supavax, Lumpyvax, Lewendige Slenkdalkoors, CattleMaster Gold, RB51
Toetse / Tests: BM and TB
Kommentaar / Comments: Rooi, Onthoring. Oop vers. Survivor dogter uit goeie koei DKH150303 (De Larey) se moeder.

© Compiled by the South African Stud Book and Livestock Improvement Association
All Pedigree- and Performance Data is as recorded on LOGIX on 06 October 2025

Dier Info				Actual Values						Expected Breeding Values											Indices			Dam		
LOT	Animal ID	Sex	SEC	Birth Wt (kg)	205d Wt (kg)	CCB *Ratio*	CCW *Ratio*	Length Height *Ratio*	Scr. Circ. *(mm)*	Birth Dir (kg)	Birth Mat (kg)	Wean Dir (kg)	Wean Mat (kg)	Post Wean (kg)	Mature Weight. (kg)	ADG (g/d)	FCR (kg:kg)	Scr. Circ. (mm)	Height. (mm)	Length (mm)	Wean	ADG	Scr. Circ.	Avg. Wean Index	Nr. Calves	Repr. Index
	Breed Average									1.02	0.05	6.9	1.4	11	18	88	-17	13.1	14.0	23.0						
	Auction Average			32	205	6.84	45.5	1.19	357	0.88	-0.05	8.1	1.5	14	23	95	-19	14.9	14	24	101	110	104	102	6.0	105
1	DKH 220040	M	B	34	260	-	51.1	1.22	400	1.15	-0.09	10.7	4.9	19.3	28.1	124	-28	20.6	18	31	103	115	117	107	5	115
2	VAS 230266	M	SP	38	245	8.82	47.5	1.19	355	2.52	0.33	11.9	5.2	17.5	20.8	95	-14	15.5	14	25	99	127	105	93	3	107
3	A 220074	M	SP	33	241	-	49.4	1.20	360	2.62	-0.06	16.8	4.0	25.2	40.8	139	-44	33.4	29	46	117	95	145	113	4	120
4	GA 230204	M	SP	33	227	-	53.4	-	-	0.15	0.22	1.4	2.3	3.1	-4.4	93	-15	15	10	16	93	-	104	104	7	112
5	V 210289	M	SP	-	218	-	55.3	-	-	1.42	-0.06	13.7	0.2	19.9	35.6	112	-30	20.7	23	27	100	-	117	100	5	106
6	AM 210131	M	SP	30	165	-	-	-	-	0.36	0.20	4.5	2.2	4.1	19.7	87	-8	13.1	9	17	106	-	100	105	8	106
7	HBH 200074	M	SP	24	216	5.94	54.4	1.22	360	-1.44	-0.88	5.9	0.1	5.0	8.3	44	-6	24.1	-11	10	106	95	125	99	9	102
8	VAS 230252	M	SP	33	259	7.6	51.6	1.19	335	2.02	-0.14	14.0	4.0	21.6	35.0	84	-14	5.9	17	29	108	112	84	107	3	103
9	A 220044	M	SP	25	198	-	48.3	1.16	330	-0.13	-0.71	7.7	0.4	14.3	15.1	94	-12	15.8	11	23	97	102	106	106	4	102
10	GA 230245	M	SP	32	249	-	57.3	-	-	-0.15	-0.19	2.4	0.1	7.3	3.6	77	0	13.9	5	12	104	-	102	100	7	111
11	V 220139	M	SP	39	219	-	49.4	-	-	0.97	0.14	11.4	5.1	18.2	26.9	102	-21	13.1	18	31	100	-	100	102	5	105
12	DKH 220012	M	SP	33	266	-	68.2	1.16	425	0.95	-0.64	10.9	-0.8	15.9	19.7	116	-20	30.1	10	27	106	105	138	107	4	106
13	AM 210148	M	SP	30	169	-	-	-	-	0.45	-0.27	7.4	5.4	7.8	14.1	107	-20	15.1	16	25	109	-	104	108	6	79
14	HBH 230095	M	SP	32	218	7.44	45.9	1.22	340	1.24	-0.13	13.5	2.2	19.0	27.9	111	-16	12.1	15	28	107	98	98	108	5	107
15	VAS 230257	M	SP	33	199	6.6	42.3	1.21	340	1.39	-0.19	12.9	-1.5	19.0	24.7	108	-17	5.5	26	38	100	114	83	97	7	101
16	A 220027	M	SP	31	211	-	51.6	1.17	365	-0.08	-0.57	13.6	-2.2	16.8	20.6	113	-22	26.8	14	32	101	99	131	107	7	117
17	V 220197	M	SP	-	230	-	48.8	-	-	0.62	0.15	7.9	2.2	14.6	32.9	99	-13	9.4	8	24	100	-	92	104	7	92
18	VAS 220223	M	SP	27	196	6.01	52.1	1.22	360	-0.92	0.02	-1.2	6.2	-3.6	5.6	75	-20	22.9	6	10	97	122	122	101	5	103
19	A 220047	M	SP	30	206	-	52.9	1.18	295	0.70	0.18	3.9	2.5	11.9	10.9	81	-4	-1.7	6	18	99	115	67	98	3	100
20	V 230028	M	SP	-	198	-	32.4	-	-	2.37	0.05	11.8	5.1	20.2	37.5	112	-20	9.8	18	30	100	-	93	102	7	104
21	VAS 230278	M	B	32	182	5.78	-	1.23	365	0.31	0.26	7.0	6.0	16.2	35.2	139	-41	20.5	26	37	100	130	117	99	4	101
22	A 220040	M	SP	30	203	-	48.1	1.10	320	0.92	-0.72	11.4	-0.7	19.3	25.1	86	-10	4.2	19	23	97	106	80	101	9	109
23	AM 180079	M	SP	30	257	-	57.1	-	-	1.76	-0.45	16.4	0.1	29.4	34.4	143	-26	12.7	26	37	102	-	99	103	6	98
24	A 220061	M	SP	31	207	-	50	1.16	360	1.42	-0.07	8.0	0.6	12.4	16.6	102	-32	23.7	16	28	99	105	124	96	6	97
25	HBH 220082	M	SP	36	235	7.66	48.8	1.19	400	3.33	0.58	21.5	-4.6	35.1	41.7	200	-40	29.2	38	50	111	113	136	103	6	110

© Compiled by the South African Stud Book and Livestock Improvement Association
All Breeding Values and Performance Data is as recorded on LOGIX on 06 October 2025

Dier Info				Werklike Syfers						Verwagte Teelwaardes											Indekse			Moeder		
LOT	Dier ID	Geslag	AFD	Geb. Gewig (kg)	205d Gewig (kg)	KKG *Verh.*	KKS *Verh.*	Lengte Hoogte *Verh.*	Skr. Omtr. *(mm)*	Geb Dir (kg)	Geb Mat (kg)	Spn Dir (kg)	Spn Mat (kg)	Na-Spn (kg)	Volw. Gewig (kg)	GDT (g/d)	VOV (kg:kg)	Skr. Omtr. (mm)	Hoogte (mm)	Lengte (mm)	Spn.	GDT	Skr. Omtr.	Gem. Spn. Indeks	Aant. Kalw.	Repr. Indeks
		Ras Gemiddeld								1.02	0.05	6.9	1.4	11	18	88	-17	13.1	14.0	23.0						
		Aanbod Gemiddeld		32	205	6.84	45.5	1.19	357	0.88	-0.05	8.1	1.5	14	23	95	-19	14.9	14	24	101	110	104	102	6.0	105
26	V 220187	V	SP	-	168	-	49.6	-	-	0.46	-0.33	9.4	2.0	16.3	31.4	110	-23	11.5	15	26	100	-	97	114	4	94
27	AM 220052	V	SP	32	157	-	-	-	-	1.24	0.16	8.0	3.1	10.6	33.9	85	0	14.4	22	26	109	-	103	110	7	101
28	GA 230208	V	SP	34	226	-	47.5	-	-	0.35	-0.40	9.4	-5.4	10.2	7.8	85	-9	8.5	13	26	107	-	90	109	5	97
29	A 230068	V	SP	27	170	-	46.7	-	-	0.17	-0.36	9.5	-2.1	18.2	18.7	93	-14	15.5	13	23	97	-	105	95	4	120
30	DKH 230029	V	SP	32	210	-	39.8	-	-	0.28	0.13	5.3	1.7	5.7	19.6	48	-7	11.7	-0	10	94	-	97	96	6	109
31	HBH 230048	V	SP	28	187	5.63	37.1	-	-	0.81	0.16	6.7	0.3	15.5	35.8	89	-14	13.7	9	24	97	-	101	107	10	112
32	A 180019	V	SP	29	197	-	47.3	-	-	1.24	-0.74	14.7	4.7	25.8	68.9	118	-23	27.9	21	38	105	-	133	102	8	107
33	A 180029	V	SP	33	176	-	41.7	-	-	1.39	-0.52	6.4	-1.0	11.2	25.4	76	-19	28.1	9	19	90	-	133	95	7	99
34	CHR 180051	V	SP	37	152	8.17	34.7	-	-	0.35	0.12	8.8	3.4	14.7	35.3	74	-17	11.2	10	22	94	-	96	94	9	112
35	GH 200043	V	SP	30	208	-	46	-	-	-0.23	0.82	-1.3	2.1	-4.4	6.5	57	-13	11.8	8	11	93	-	97	97	9	112
36	GH 200092	V	SP	39	260	-	38.1	-	-	2.40	0.06	9.7	-4.6	13.5	31.8	64	-6	5	6	14	109	-	82	109	5	104
37	GA 230237	V	SP	36	233	-	46.2	-	-	2.26	0.45	8.0	7.0	15.9	31.6	68	0	14.1	11	20	110	-	102	109	9	111
38	GA 230216	V	SP	31	197	-	41.9	-	-	-0.38	0.32	1.4	-0.3	10.0	17.9	67	-10	10.5	6	16	92	-	94	95	8	110
39	GA 230273	V	SP	29	205	-	45.1	-	-	-0.42	0.39	-1.7	2.4	6.3	10.4	67	0	13.6	5	12	98	-	101	95	3	104
40	GA 230244	V	B	38	212	-	46.7	-	-	1.22	-0.04	1.0	0.1	5.8	-4.9	82	0	3.8	13	17	97	-	79	103	5	108
41	GA 230332	V	A	34	233	-	40.2	-	-	0.56	0.19	0.8	1.5	7.3	7.6	60	0	5	7	12	111	-	82	104	10	108
42	AM 230131	V	SP	38	185	-	-	-	-	2.47	-0.22	12.3	0.9	14.6	20.6	82	-13	1.9	9	22	103	-	75	109	6	99
43	AM 230111	V	SP	34	188	-	-	-	-	1.94	-0.26	4.4	-2.2	6.3	7.0	94	-17	14.3	13	20	102	-	103	102	4	109
44	A 230051	V	SP	31	187	-	35	-	-	1.16	0.12	14.7	0.6	23.1	39.7	115	-21	18.5	19	29	112	-	112	108	7	109
45	HBH 230006	V	B	32	166	6.64	42.2	-	-	1.26	0.37	4.4	6.3	13.6	18.0	107	-35	17.9	14	25	82	-	111	104	5	107
46	HBH 230043	V	B	28	191	5.76	39.2	-	-	0.34	-0.23	6.3	-3.5	14.9	38.6	68	-10	8.6	11	20	100	-	90	100	9	111
47	A 230040	V	SP	32	177	-	37.8	-	-	1.25	0.82	7.8	7.8	17.5	30.2	127	-29	26.9	24	33	98	-	131	108	7	109
48	A 230045	V	SP	25	176	-	36.2	-	-	-1.02	0.36	4.9	0.3	11.3	25.9	91	-19	15.7	12	23	102	-	106	103	4	102
49	A 230062	V	SP	33	155	-	30.6	-	-	1.94	-0.17	9.2	-2.3	16.6	26.4	90	-18	14.7	18	22	87	-	104	90	3	100
50	A 230082	V	SP	29	164	-	-	-	-	0.86	0.11	5.8	3.3	12.4	5.8	112	-27	10.3	20	27	91	-	94	100	8	99

© Compiled by the South African Stud Book and Livestock Improvement Association
All Breeding Values and Performance Data is as recorded on LOGIX on 06 October 2025

Dier Info				Actual Values						Expected Breeding Values											Indices			Dam		
LOT	Animal ID	Sex	SEC	Birth Wt (kg)	205d Wt (kg)	CCB *Ratio*	CCW *Ratio*	Length Height *Ratio*	Scr. Circ. *(mm)*	Birth Dir (kg)	Birth Mat (kg)	Wean Dir (kg)	Wean Mat (kg)	Post Wean (kg)	Mature Weight. (kg)	ADG (g/d)	FCR (kg:kg)	Scr. Circ. (mm)	Height. (mm)	Length (mm)	Wean	ADG	Scr. Circ.	Avg. Wean Index	Nr. Calves	Repr. Index
			Breed Average							1.02	0.05	6.9	1.4	11	18	88	-17	13.1	14.0	23.0						
			Auction Average	32	205	6.84	45.5	1.19	357	0.88	-0.05	8.1	1.5	14	23	95	-19	14.9	14	24	101	110	104	102	6.0	105
51	A 230085	F	SP	29	169	-	30.5	-	-	0.80	-0.61	9.6	1.4	17.5	24.1	108	-25	16.7	16	25	95	-	108	101	7	96
52	DKH 230044	F	SP	30	228	-	49.8	-	-	-0.33	-0.41	6.8	-3.3	8.6	16.2	65	-10	11.7	8	14	104	-	97	95	5	110
54	DKH 230074	F	SP	33	210	-	37	-	-	0.92	0.31	4.0	0.2	5.7	17.1	80	-18	12.7	8	16	100	-	99	97	12	111
55	DKH 230087	F	SP	32	218	-	36.3	-	-	0.43	-0.03	3.1	5.3	7.6	20.7	84	-12	14.9	6	20	105	-	104	104	11	111

© Compiled by the South African Stud Book and Livestock Improvement Association
All Breeding Values and Performance Data is as recorded on LOGIX on 06 October 2025

EXPLANATION OF CATALOGUE ABBREVIATIONS		VERDUIDELIKING VAN KATALOGUS AFKORTINGS	
Lot Number	LOT	LOT	Lot Nommer
Estimated breeding value	EBV	EBV	Beraamde teelwaarde
Parentage verification	Parentage	Ouerskap	Ouerskap verifikasie
Age in years	AGE	OUD.	Ouderdom in jaar
Age at First Calving	AFC	OEK	Ouderdom met Eerst Kalwing
Intercalving Period	ICP	TKP	Tussen-Kalf Periode
Number of calvings	Calvings	Kalwings	Aantal kalwings
Number of calves weaned	Weaned	Gespeen	Aantal kalwers gespeen
Average Wean index	Avg. WI	Gem. SI	Gemiddelde speen indeks
Animal identification number	ID	ID	Dier se identifikasie nommer
Herd Book Section	SEC	AFD	Kuddeboek Afdeling
Herd Book Section: Pending Registration	PEN	PEN	Kuddeboek Afdeling: Wag vir Registrasie
Herd Book Section: Not for Registration	NFR	NFR	Kuddeboek Afdeling: Nie vir Registrasie
Herd Book Section: Foundation Generation	FO	FO	Kuddeboek Afdeling: Fondasie Generasie
Herd Book Section: Appendix A	A	A	Kuddeboek Afdeling: Aanhangsel A
Herd Book Section: Appendix B	B	B	Kuddeboek Afdeling: Aanhangsel B
Herd Book Section: Studbook Proper, a registered animal	SP	SP	Kuddeboek Afdeling: Studbook Proper, 'n geregistreerde dier
Genomically Tested	GT	GT	Genomies Getoets
Homozygous Horned (Celtic test)	HH(c)	HH(c)	Homosigoties horings (Celtic toets)
Homozygous Polled (Celtic test)	PP(c)	PP(c)	Homosigotiets Poena (Celtic toets)
Heterozygous Polled (Celtic test)	Pp(c)	Pp(c)	Heterosigoties Poena (Celtic toets)
Phenotypically Polled	P	P	Fenotipies Poena
Birth Direct breeding value	Birth Dir.	Geb. Dir	Geboorte Direk teelwaarde
Wean Direct breeding value	Wean Dir.	Spn. Dir.	Speen Direk teelwaarde
Wean Maternal breeding value	Wean Mat.	SPn. Mat.	Speen Maternaal teelwaarde
Scrotal Circumference	Scr. Circ.	Skr. Omt.	Skrotum omtrek
Heifer Fertility	Heifer Fert.	Vers Vrugb.	Vers Vrugbaarheid
Cow Fertility	Cow Fert.	Koei Vrugb.	Koei Vrugbaarheid
Longevity	Longev.	Lankl.	Lanklewendheid
Mature Weight	Mat. Wt.	Volw. Gewig	Volwasse gewig
Average Daily Gain (g/day)	ADG	GDT	Gemiddelde Daaglikse Toename
Feed Conversion Ratio (kg:kg)	FCR	VOV	Voeromset Verhouding
Eye Muscle Area	EMA	OSO	Oogspier grootte
Backfat Thickness	Fat	Vet	Rugvet Diepte
Marbeling (intra-muscular fat)	Mar	Mar	Marmering (binne-spierse vet)
Actual Birth weight	Birth Wt.	Geb. gewig	Werklike Geboorte gewig
205-day Dam-age corrected weight	205d Wt.	205d gewig	205-dag Moeder-ouderdom gekorrigeerde gewig
365-day weight index	365D Index	365D Indeks	365-dae gewig indeks
540-day weight index	540D Index	540D Indeks	540-dae gewig indeks
Length-Height ratio	LH	LH	Lengte-Hoogte Verhouding
Cow-Calf Birth Ratio	CCG	KKG	Koei-Kalf Geboorte Verhouding
Cow-Calf Wean Ratio	CCW	KKS	Koei-Kalf Speen Verhouding
Average Weaning Index	Avg. WI	Gem. SI	Gemiddelde speen indeks
Number of Calves	Nr. Calves	Aant. Kalw.	Aantal kalwers
Reproduction Index	Repr. Index	Repr. Indeks	Reproduksie indeks
Animal sex: M - Male, F - Female	M / F	M / V	Dier geslag: M - Manlik, V - Vroulik

© Compiled by the South African Stud Book and Livestock Improvement Association
All Pedigree- and Performance Data is as recorded on LOGIX on 06 October 2025