AMPTELIKE VEILINGSKATALOGUS VIR /

OFFICIAL AUCTION CATALOGUE FOR

# MIDLANDS BEEFMASTERS

## NETHERWOOD, ELITE BULL RING

### 24 July 2026

*All Pedigree- and Performance Data is as recorded on LOGIX on 22 July 2026*

BEEFMASTER
CATTLE BREEDERS' SOCIETY OF SA
BEESTELERSGENOOTSKAP VAN SA

SA STAMBOEK STUD BOOK

© 2026 South African Stud Book and Animal Improvement Association

# AUCTIONS UNDER THE AUSPICES OF THE BEEFMASTER CATTLE BREEDERS' SOCIETY

It is compulsory for all stud auctions to be conducted under the auspices of the Society.

The term "**Under the auspices of the Beefmaster Cattle Breeders' Society**" means that officers of the society shall ensure that the official catalogues, drawn up by SA Stud Book with the information on its "Logix system", are available at the auction, that the information regarding paternity, production data and estimated breeding values, contained in the catalogue complies with the minimum breed standards as set by the Beefmaster Cattle Breeders' Society as well as the applicable provisions of the Constitution of the Beefmaster Cattle Breeders' Society, and that the animals offered have already been inspected and approved by an inspector.

The Beefmaster Cattle Breeders' Society also requires that stud animals offered at stud auctions under the auspices of the Beefmaster Cattle Breeders' Society are inspected on the day of the auction by inspectors of the Society to ensure that the animals still comply to the Beefmaster's minimum breed standards.

The Society also verifys the following requirements for animals to be offered at an auction under the auspice of the Society:

- Fertility certificate (not older than three months) and certificate regarding venereal diseases of bulls
- Certificate (not older than three months) of a negative Tuberculosis test of cows, heifers and bulls
- Certificate (not older than three months) of a negative Contagious Abortion test of cows and bulls
- Heifers older than 32 months and cows without a calf should preferably be pregnant and certified as such
- All semen and embryo donors offered for sale must be registered as donors

Although the Society carries out all checks to the best of its ability, the Society do however, not have any control over tests carried out and/or information provided by a third party and/or guarantee its accuracy or accept responsibility for erroneous information. The Society can thus not vouch for the following:

- Immunisation and health status of the animals
- Pregnancy status of cows and heifers
- Breeding ability of bulls
- Fertility status
- Venereal desease
- Faulty information due to printing errors.

The "Logix system" the computer animal recording system used by SA Stud Book to administer the Society's animal recording services, is also deemed as a third party. The information obtained from Logix is therefore deemed as information from a third party.

Commercial animals and animals not approved for sale at an auction, cannot be offered for sale under the auspices of the Society.

© Compiled by the South African Stud Book and Livestock Improvement Association

# ANIMAL, OWNER AND PEDIGREE INFORMATION

1 2 3 4 5

**LOT 1 (M)** 14 V-PLAN

Breed Logo

**SB 200201 PP(c)**

6

7

| | |
|---|---|
| *Herd Book* | **SP** |
| *Birth date* | **2020-01-01** |
| *Age* | **2y 7m** |
| *Inbreeding* | **1%** |
| *DNA* | **ABC001234** |

9 (& 10)

| Parentage | Sire | Dam |
|---|---|---|
| DNA | ✗ | ✔ |
| Genomic | ✗ | ✔ |

11

**SB 140007**

**SB 140010**
Age 7 | AFC 27 | ICP 366
Calves 6 | Weaned 2
Avg. WI 89 | Wean Mat. 93

Calvings: 16-11, 17-10, 18-10, 20-03, 21-03, 22-04, 23-04

12

**SB 110001**

**SB 110012** P
Age 10 | AFC 32 | ICP 475
Calves 5 | Weaned -
Avg. WI - | Wean Mat. 80

**SB 110001**

**SB 060004** PcH
Age 13 | AFC 72 | ICP 360
Calves 8 | Weaned 7
Avg. WI 105 | Wean Mat. 110

13

**SUPERBULL BREEDERS**

8

*Town, Province*
*078 737 2855*
*super_bull@webmail.com*

1. Lot Number & sex (mixed lots)
2. Breed's logo
3. **GT** - animal is genomically tested
4. Animal Identification Number
5. Polled Status
   - Celtic: PP(c)/Pp(c) - polled, HH(c) - horned
   - Phenotypic: P/PcH - polled, HH - horned, SC - scurs
6. Animal's photo, or Herd's logo
7. Herd's logo
8. Owner's information
9. Animal's information
   - Herd book section
   - Birth date
   - Animal's age
   - Animal's inbreeding percentage
   - DNA Number - if available
10. Additional information (only females)
    - Age at first calving
    - Number of calves born
    - Number of calves weaned
    - Average Wean Index
    - Intercalving Period
11. Parentage Verification - a green tick (✔) indicates that the sire and/or dam has been verified via microsatellite (DNA) and/or Genomic testing
12. Dam information
    - Age and Number of Calvings
    - Average Wean Index and Number of Calves Weaned
    - Age at First Calving and Intercalving Period
    - Cow award
13. Four (4) generation pedigree
14. VPLAN Membership

**QR Code**
This code can be scanned with a smart device. It redirects to the animal's information on **www.SABeefBulls.com** where additional information for the animal is available.

| Myostatin | |
|---|---|
| Q204X | Free |
| NT821 | Carrier |
| F94L | Not Tested |

**Myostatin Results**
- Free - free from double muscling genes
- Carrier - heterozygotic / carrier of one double muscling gene
- D. Muscled - homozygotic / double muscled

# GENETIC VALUES - BUILDING BLOCKS

| Calf and Mother | | | | Fertility | | | | Post-Wean Growth | | | Frame | | | Carcass | | |
|---|---|---|---|---|---|---|---|---|---|---|---|---|---|---|---|---|
| Birth Dir. | Birth Mat. | Wean Dir. | Wean Mat. | Scr. Circ. | Heifer Fert. | Cow Fert. | Longev. | Post Wean | ADG | FCR | Mature Weight | Height | Length | EMA | Fat | Mar |
| **83** | **121** | **130** | **89** | **112** | **84** | **101** | **112** | **125** | **126** | **129** | **113** | **104** | **115** | **149** | **82** | **119** |
| *87%* | *70%* | *83%* | *70%* | *81%* | *68%* | *59%* | *69%* | *72%* | *76%* | *80%* | *65%* | *81%* | *80%* | *77%* | *74%* | *73%* |
| 10 | 11 | 12 | 13 | 16 | 14 | 15 | 17 | 18 | 19 | 20 | 21 | 22 | 23 | 25 | 26 | 27 |

The Logix Selection Values are compiled of specific genetic building blocks, as indicated in the selection value descritions on the next page.
These genetic building blocks are indicated in the catalogue by their Breeding Value indices and accuracies.

# PHENOTYPIC VALUES

| Birth Weight | 205D Weight | 365D Weight | 540D Wegiht | ADG Index | FCR Index | Scrotum | LH |
|---|---|---|---|---|---|---|---|
| **47kg** | **239kg** \| *109 (19)* | **284kg** \| *99 (10)* | **390kg** \| *92 (10)* | **1680g/d** \| *90 (13)* | **6.08** \| *98* | **353mm** (D1) | **1.20** |
| 10 | 12 | | | 19 | 20 | 16 | 24 |

- 205D, 365D, 540D weights - adjusted weaning, year and 18 month weights, the phenotypic index obtained, and the number of animals in the contemporary group
- ADG and FCR Indices - phenotypic index obtained within the animal's contemporary group
- Scrotum - adjusted scrotal circumference, in mm, as measured at the end of the growth test, as well as the growth test type
- Length-Height Ratio (LH) - the animal's length to height ratio, as measured at the end of the growth test

© Compiled by the South African Stud Book and Livestock Improvement Association
*All Pedigree- and Performance Data is as recorded on LOGIX on 22 July 2026*

# LOGIX SELECTION VALUES

| | |
|---|---|
| COW VALUE | 108 |
| 103 | Calving Ease Value |
| 118 | Calf Growth Value |
| 86 | Milk Value |
| 80 | Maintenance Value |
| 110 | Fertility Value |
| GROWTH VALUE | 105 |
| CARCASS VALUE | 110 |
| PRODUCTION VALUE | 103 |

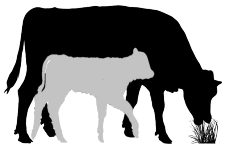

## Logix Cow Value

*Selection of:*

- Fertile cows,
- with low maintenance,
- that calf easily,
- and wean heavy calves relative to own weight

**Calving Ease Value**
Low birth weight calves
Measurement: Birth weight
EBVs: Birth Weight Direct and Maternal

**Calf Growth Value**
Heavy weaner calves
Measurement: Weaning weight
EBVs: Weaning weight Direct

**Milk Value**
Good mothering ability
Measurement: Weaning weight
EBVs: Weaning weight Maternal

**Maintenance Value**
Low cow weight
Measurement: Mature cow weight, Weaning weight
EBVs: Mature weight + 10% Wean Maternal

**Fertility Value**
Fertile cows (calve early and regularly while family is retained in stud herds)
Measurement: Age at first calving, ICP and retention
EBVs: Heifer fertility, Cow fertility, and Longevity

## Logix Growth Value

**Selection for efficient growers on veld and in feedlot**

Measurements: Phase C and D Growth test traits

EBVs: Weaning weight, End weight, ADG and Intake

## Logix Carcass Value

**Selection for higher meat yields on a carcass**

Measurements: Phase C and D Growth test traits, RTU scanning traits

EBVs: End weight, Eye Muscle Area and Fat

## Logix Production Value

**Selection for profitable animals**

80% of the Cow Value, and 20% of the Growth Value

# HOW TO USE SELECTION VALUES

Logix Breeding Value Indices and Selection Values are versatile and can be used effectively to select various types of animals suitable for different environments and markets. Three examples of selection goals are shown. Always check all selection values for compatiblility with your specific selection goal and never select only on the Cow Value.

## AVERAGE ANIMALS

(NO GROWTH EXTREMES)

| | |
|---|---|
| COW VALUE | 115 |
| 108 | Calving Ease Value |
| 106 | Calf Growth Value |
| 106 | Milk Value |
| 101 | Maintenance Value |
| 100 | Fertility Value |

- Selection Values 90 to 110
- Cow Value & Fertility Value average to high

A safe choice, as animals are profitable in most environments.

## GROWERS

(GOOD ENVIRONMENT)

| | |
|---|---|
| COW VALUE | 115 |
| 86 | Calving Ease Value |
| 122 | Calf Growth Value |
| 116 | Milk Value |
| 81 | Maintenance Value |
| 100 | Fertility Value |

- Calf Growth / Growth Value > 110
- Cow Value & Fertility Value average to high

Growers are heavier at birth (lower Calving Ease Value), and heavier at maturity (lower Maintenance Value).

## LOW-MAINTENANCE ANIMALS

(HARSH ENVIRONMENT)

| | |
|---|---|
| COW VALUE | 115 |
| 112 | Calving Ease Value |
| 96 | Calf Growth Value |
| 117 | Milk Value |
| 115 | Maintenance Value |
| 100 | Fertility Value |

- Maintence Value > 110
- Cow Value & Fertility Value average to high

Lighter cows have a lower maintenance (higher Maintenance Value).

© Compiled by the South African Stud Book and Livestock Improvement Association
*All Pedigree- and Performance Data is as recorded on LOGIX on 22 July 2026*

# EXPLANATION OF BREEDING VALUES AND SELECTION VALUES

| | | Traits | Description/Measurement | Goal | General Guidelines | | | | | | |
|---|---|---|---|---|---|---|---|---|---|---|---|
| | | | | | | <80 | <90 | 90-110 | >110 | >120 | |
| Selection Values | 1 | **Cow Value** | Combination of Calving Ease, Calf Growth, Milk, Maintenance and Fertility Values (Rand-Value) | Profitable Cow | Loss | | | | | | Profit |
| | 2 | **Calving Ease Value** | Risk for calving problems (calf too heavy) vs calf too small | Avg. birth weight | High | | | | | | Low |
| | 3 | **Calf Growth Value** | Calf's genetic ability for pre-weaning growth | Heavy weaner calf | Light | | | | | | Heavy |
| | 4 | **Milk Value** | Cow's genetic mothering and milking ability | Enough milk for the calf | Less | | | | | | More |
| | 5 | **Maintenance Value** | Maintenance requirements of cow (cow weight and milk) | Low cow maintenance | High | | | | | * | Low |
| | 6 | **Fertility Value** | Fertility and retention of cows and heifers | Fertile cows | Low | | | | | | High |
| | 7 | **Growth Value** | Efficient growth on veld and in feedlot (R-value) | Profitable growth | Loss | | | | | | Profit |
| | 8 | **Carcass Value** | Meat on carcass (Weight and RTU EBVs) | More meat on the carcass | Less | | | | | | More |
| | 9 | **Production Value** | Combination of Cow- and Growth values (R-value) | Profitable animals | Loss | | | | | | Profit |
| Cow & Heifer | 10 | **Birth Weight Direct** | Birth weight (Calf's genetic ability) | Avg. birth weight | Heavy | | | | | | Light |
| | 11 | **Birth Weight Maternal** | Birth weight (Cow's genetic ability) | Easy calving | Heavy | | | | | | Light |
| | 12 | **Weaning Weight Direct** | Weaning weight (Calf's genetic ability) | Heavy weaner calves | Light | | | | | | Heavy |
| | 13 | **Weaning Weight Maternal** | Weaning weight (Cow's genetic ability) | Good mothers | Poor | | | | | | Good |
| | 21 | **Mature Cow Weight** | Cow weight at weaning of first three calves | Avg. mature cow weight | Light | | | | * | * | Heavy |
| | | **Cow-Calf Birth** | EBV Birth Direct / EBV Mature Cow weight | Average | Low | | | | | | High |
| | | **Cow-Calf Wean** | EBV Wean Direct / EBV Mature Cow weight | High calf-cow ratio | Low | | | | | | High |
| Fertility | 14 | **Heifer Fertility** | Age at first calving | Fertile heifers | Less | | | | | | More |
| | 15 | **Cow Fertility** | First 3 inter-calving periods (ICPs) | Fertile cows | Less | | | | | | More |
| | 16 | **Scrotal Circumference** | As measured during the growth test | Fertile bulls | Less | | | | | | More |
| | 17 | **Longevity** | Retention of progeny | Acceptable progeny | Poor | | | | | | Good |
| Growth & Frame | 18 | **Post-Wean Weight** | 12- and 18 month weights | Good post-wean growth | Low | | | | | * | High |
| | 19 | **Average Daily Gain** | Average daily gain | Good growth | Poor | | | | | | Good |
| | 20 | **Feed Conversion Ratio** | 100g feed intake / g weight gain | Feed efficiency | Poor | | | | | | Good |
| | | **Final Test Weight** | Final weight in the growth test | Heavy carcass | Light | | | | | * | Heavy |
| | 22 | **Height** | Shoulder / Hip height in growth test | Average height | Short | | | | | | Tall |
| | 23 | **Length** | Length in growth test | Longer for more muscle | Short | | | | | | Long |
| | 24 | **Length-Height Ratio** | EBV Length / EBV Height | Longer rather than tall | <1 | | | | | | >1 |
| Carcass | 25 | **Eye Muscle Area** | RTU measured eye muscle area | Bigger steaks | Small | | | | | | Big |
| | 26 | **Fat Thickness** | RTU measured P8 backfat thickness | Carcass quality | Thin | | | | | | Thick |
| | 27 | **Marbling** | RTU measured % of intra-muscular fat | Juicy meat | Low | | | | | | High |

* Determined by own selection goal

# INTERPRETATION OF BREEDING VALUE INDICES

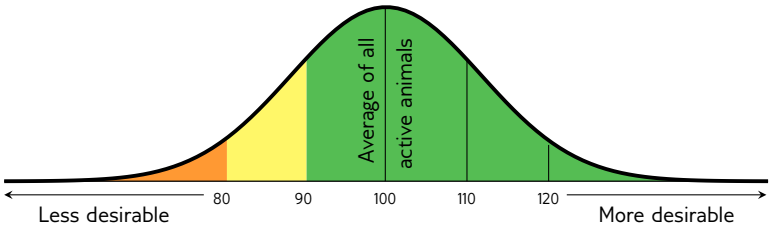


Average between 90 and 110

*(Acceptable between 80 and 120)*

© Compiled by the South African Stud Book and Livestock Improvement Association

*All Pedigree- and Performance Data is as recorded on LOGIX on 22 July 2026*

## LOT 1A (M) BOS 200556 *HH*

| | |
|---|---|
| *Herd Book* | SP |
| *Birth date* | 2020-12-23 |
| *Age* | 5y 7m |
| *Inbreeding* | 0% |
| *DNA* | U3253U007 |

| Parentage | Sire | Dam |
|---|---|---|
| DNA | ✔ | |
| Genomic | | |

- BOS 133309 (Wean Mat. 80)
  - BOS 099241 HH (Wean Mat. 76)
    - WO 030042 HH
    - BOS 066200 — Age 15y | Avg. WI 101 | Calves 13 | Weaned 11
  - BOS 088064 — Age 13y | AFC 25m | ICP 365d | Calves 10 | Weaned 10 | Wean Mat. 94 | Avg. WI 101 | CCB - | CCW -
    - BOS 044089
    - BOS 988221 — Age 12y | Avg. WI 96 | Calves 10 | Weaned 8
- BOS 099187 — Age 12y | AFC 25m | ICP 419d | Calves 9 | Weaned 8 | Wean Mat. 93 | Avg. WI 99 | CCB - | CCW -
  - WO 050128 (Wean Mat. 82)
    - WO 010081 HH
    - WO 970033 — Age 10y | Avg. WI 100 | Calves 7 | Weaned 2
  - BOS 044035 — Age 11y | AFC 36m | ICP 379d | Calves 8 | Weaned 7 | Wean Mat. 87 | Avg. WI 100 | CCB - | CCW -
    - BOS 011023
    - BOS 011314 — Age 11y | Avg. WI 100 | Calves 7 | Weaned 4

Calvings: 11-10, 13-10, 14-12, 15-11, 16-12, 17-11, 18-11, 19-10, 20-12

**CAMDANE BEEFMASTERS**
*Hilton, Kwazulu Natal*
*0834569999*
*ibcameron@hotmail.com*

*T/A SAMOGRAPH (PTY) LTD, 28 HOWICK ROAD, 10 RAYNHAM GARDENS, PIETERMARITZBURG, 3201*

FMD VAC 08-JUL-26 (EXP 06-JAN-27)
AFTOGEN - BIOGENESIS BAGO (SAT 1, 2 & 3)

1 CO-USER(S)
USED IN HERD (96)

| | |
|---|---|
| COW VALUE | 115 |
| 119 | Calving Ease Value |
| 102 | Calf Growth Value |
| 98 | Milk Value |
| 98 | Maintenance Value |
| 111 | Fertility Value |
| GROWTH VALUE | 101 |
| CARCASS VALUE | 93 |
| PRODUCTION VALUE | 110 |

LOGIX GENETICS GENETRIX — Genomic Breeding Value Analysis 2026-07-17

| Calf and Mother | | | | Fertility | | | |
|---|---|---|---|---|---|---|---|
| Birth Dir. | Birth Mat. | Wean Dir. | Wean Mat. | Scr. Circ. | Heifer Fert. | Cow Fert. | Longev. |
| 115 | 104 | 102 | 98 | 91 | 124 | 100 | 105 |
| 95% | 84% | 91% | 86% | 83% | 85% | 83% | 86% |

| Post-Wean Growth | | | Frame | | | Carcass | | |
|---|---|---|---|---|---|---|---|---|
| Post Wean | ADG | FCR | Mature Weight | Height | Length | EMA | Fat | Mar |
| 105 | 102 | 98 | 100 | 96 | 96 | 94 | 86 | 101 |
| 85% | 83% | 82% | 83% | 83% | 83% | 82% | 82% | 82% |

| Myostatin | |
|---|---|
| Q204X | Free |
| NT821 | Carrier |
| F94L | Free |

| Birth Weight | 205D Weight | 365D Weight | 540D Weight | ADG Index | FCR Index | Scrotum | LH |
|---|---|---|---|---|---|---|---|
| - | 329kg \| *102 (4)* | 311kg \| *101 (4)* | - | - | - | - *(B1)* | - |

**SELLER REMARKS:** 1 lot of 30 straws

## LOT 1B (M) BOS 177341 *HH*

| | |
|---|---|
| *Herd Book* | SP |
| *Birth date* | 2017-09-29 |
| *Age* | 8y 10m |
| *Inbreeding* | 6% |
| *DNA* | U772U066 |

| Parentage | Sire | Dam |
|---|---|---|
| DNA | ✔ | |
| Genomic | | |

- BOS 122163 (Wean Mat. 83)
  - BOS 055045 PcH (Wean Mat. 96)
    - WO 980062
    - BOS 999129 — Age 11y | Avg. WI 94 | Calves 8 | Weaned 6
  - BOS 088537 — Age 12y | AFC 36m | ICP 375d | Calves 9 | Weaned 7 | Wean Mat. 85 | Avg. WI 100 | CCB - | CCW -
    - BOS 055068
    - BOS 066347 — Age 13y | Avg. WI 99 | Calves 11 | Weaned 10
- BOS 077214 — Age 12y | AFC 23m | ICP 367d | Calves 10 | Weaned 5 | Wean Mat. 101 | Avg. WI 99 | CCB - | CCW -
  - BOS 022099 (Wean Mat. 102)
    - WO 980062
    - BOS 988028 — Age 9y | Avg. WI 106 | Calves 5 | Weaned 2
  - BOS 000127 — Age 12y | AFC 23m | ICP 415d | Calves 10 | Weaned 8 | Wean Mat. 122 | Avg. WI 107 | CCB - | CCW 47.8
    - X 940030
    - BOS 977233 — Age 8y | Avg. WI - | Calves 1 | Weaned -

Calvings: 09-09, 10-09, 11-09, 12-09, 13-09, 14-08, 15-10, 16-11, 17-09, 18-09

**T & G BEEFMASTERS**
*Mooi River, Kwazulu Natal*
*0826635035*
*louise@tandgbeefmasters.co.za*

*P.O. BOX 108,,RICHMOND, 3780*

1 CO-USER(S)
USED IN HERD (79)

| | |
|---|---|
| COW VALUE | 104 |
| 87 | Calving Ease Value |
| 96 | Calf Growth Value |
| 105 | Milk Value |
| 117 | Maintenance Value |
| 104 | Fertility Value |
| GROWTH VALUE | 89 |
| CARCASS VALUE | 91 |
| PRODUCTION VALUE | 97 |

LOGIX GENETICS GENETRIX — Genomic Breeding Value Analysis 2026-07-17

| Calf and Mother | | | | Fertility | | | |
|---|---|---|---|---|---|---|---|
| Birth Dir. | Birth Mat. | Wean Dir. | Wean Mat. | Scr. Circ. | Heifer Fert. | Cow Fert. | Longev. |
| 85 | 129 | 96 | 105 | 95 | 93 | 115 | 103 |
| 97% | 85% | 96% | 86% | 83% | 87% | 83% | 90% |

| Post-Wean Growth | | | Frame | | | Carcass | | |
|---|---|---|---|---|---|---|---|---|
| Post Wean | ADG | FCR | Mature Weight | Height | Length | EMA | Fat | Mar |
| 99 | 95 | 92 | 85 | 99 | 92 | 94 | 110 | 98 |
| 90% | 82% | 80% | 82% | 83% | 82% | 81% | 80% | 80% |

| Myostatin | |
|---|---|
| Q204X | Free |
| NT821 | Free |
| F94L | Free |

| Birth Weight | 205D Weight | 365D Weight | 540D Weight | ADG Index | FCR Index | Scrotum | LH |
|---|---|---|---|---|---|---|---|
| - | 304kg \| *100 (12)* | 294kg \| *99 (12)* | - | - | - | - *(B1)* | - |

**SELLER REMARKS:** 1 lot of 30 straws

© Compiled by the South African Stud Book and Livestock Improvement Association
*All Pedigree- and Performance Data is as recorded on LOGIX on 22 July 2026*

## LOT 1C (M) BEEFMASTER VOVA180223 PcH

| | |
|---|---|
| Kuddeboek | SP |
| Geb. dtm | 2018-10-01 |
| Oud. | 7j 10m |
| Inteling | 0% |
| DNS | WSC052849 |

| Ouerskap | Vaar | Moer |
|---|---|---|
| DNS | ✔ | |
| Genomies | ✔ | |

- VYF 120243 — Spn Mat. 101
  - FXF 090340 — Spn Mat. 67
    - FXF 050058
    - FXF 040018 — Oud. 11j | Gem. SI 89 | Kalwers 9 | Gespeen 8
  - FXF 100435 — Oud. 12j | OEK 27m | TKP 398d | Kalwers 9 | Gespeen 8 | Spn. Mat. 112 | Gem. SI 101 | KKG 7.99 | KKS 56.9
    - FXF 010076
    - FXF 06030A — Oud. 7j | Gem. SI 93 | Kalwers 1 | Gespeen 1
- WO 080439 — Oud. 12j | OEK 24m | TKP 410d | Kalwers 9 | Gespeen 7 | Spn. Mat. 117 | Gem. SI 106 | KKG - | KKS 51.8
  - WO 050389 HH — Spn Mat. 101
    - WO 010081 HH
    - WO 010219 — Oud. 15j | Gem. SI 107 | Kalwers 11 | Gespeen 9
  - WO 030281 — Oud. 8j | OEK 23m | TKP 486d | Kalwers 5 | Gespeen 2 | Spn. Mat. 116 | Gem. SI 104 | KKG - | KKS 52.5
    - WO 010081 HH
    - WO 940054 — Oud. 18j | Gem. SI 113 | Kalwers 15 | Gespeen 8

Kalwings: 10-09, 11-09, 12-09, 14-05, 15-06, 16-06, 17-09, 18-10, 19-09

**T & G BEEFMASTERS**
*Mooi River, Kwazulu Natal*
*0826635035*
*louise@tandgbeefmasters.co.za*
*P.O. BOX 108,,RICHMOND, 3780*

1 MEDE-GEBRUIKER(S)
GEBRUIK IN KUDDE (76)

| | |
|---|---|
| KOEIWAARDE | 123 |
| 82 | Kalfgemak Waarde |
| 105 | Kalfgroei Waarde |
| 132 | Melk Waarde |
| 93 | Onderhoudswaarde |
| 119 | Vrugbaarheidswaarde |
| GROEI WAARDE | 95 |
| KARKAS WAARDE | 106 |
| PRODUKSIE WAARDE | 116 |

LOGIX GENETICS GENETICA — Genomiese Teelwaarde Analise 2026-07-17

| Kalf en Moeder | | | | Vrugbaarheid | | | |
|---|---|---|---|---|---|---|---|
| Geb. Dir. | Geb. Mat. | Spn. Dir. | Spn. Mat. | Skr. Omtr. | Vers Vrugb. | Koei Vrugb. | Lanklew. |
| 90 | 80 | 105 | 132 | 103 | 110 | 124 | 110 |
| 94% | 84% | 93% | 85% | 85% | 83% | 81% | 88% |

| Na-Speen Groei | | | Raam | | | Karkas | | |
|---|---|---|---|---|---|---|---|---|
| Na-Speen | GDT | VOV | Volw. Gewig | Hoogte | Lengte | OSO | Vet | Mar |
| 106 | 114 | 121 | 103 | 101 | 101 | 103 | 128 | 102 |
| 88% | 83% | 79% | 81% | 85% | 85% | 79% | 79% | 79% |

| Geb. Gewig | 205D Gewig | 365D Gewig | 540D Gewig | GDT Indeks | VOV Indeks | Skrotum | LH |
|---|---|---|---|---|---|---|---|
| - | 271kg \| 102 (10) | 467kg \| 100 (1) | 574kg \| 100 (1) | - | - | - (B2) | - |

| Miostatien | |
|---|---|
| Q204X | Skoon |
| NT821 | Draer |
| F94L | Skoon |

**VERKOPER OPMERKINGS:** 1 lot of 30 straws

## LOT 1D (M) BEEFMASTER BOS 222590

| | |
|---|---|
| Kuddeboek | SP |
| Geb. dtm | 2022-11-25 |
| Oud. | 3j 8m |
| Inteling | 2% |
| DNS | U11814U030 |

| Ouerskap | Vaar | Moer |
|---|---|---|
| DNS | ✔ | |
| Genomies | | |

- BOS 177213 HH — Spn Mat. 92
  - BOS 100432 HH — Spn Mat. 106
    - WO 030081
    - BOS 033340 — Oud. 11j | Gem. SI 106 | Kalwers 8 | Gespeen 7
  - BOS 066082 — Oud. 14j | OEK 24m | TKP 369d | Kalwers 13 | Gespeen 14 | Spn. Mat. 103 | Gem. SI 99 | KKG - | KKS -
    - BOS 033069 PcH
    - BOS 022269 — Oud. 9j | Gem. SI 95 | Kalwers 6 | Gespeen 2
- BOS 199022 — Oud. 5j | OEK 31m | TKP 439d | Kalwers 2 | Gespeen 2 | Spn. Mat. 90 | Gem. SI 101 | KKG - | KKS -
  - BOS 144170 — Spn Mat. 100
    - BOS 100048 HH
    - BOS 100106 — Oud. 13j | Gem. SI 100 | Kalwers 11 | Gespeen 10
  - BOS 133048 — Oud. 8j | OEK 36m | TKP 375d | Kalwers 5 | Gespeen 3 | Spn. Mat. 81 | Gem. SI 100 | KKG - | KKS -
    - BOS 099403
    - BOS 088105 — Oud. 11j | Gem. SI 99 | Kalwers 8 | Gespeen 6

Kalwings: 21-09, 22-11

**CAMDANE BEEFMASTERS**
*Hilton, Kwazulu Natal*
*0834569999*
*ibcameron@hotmail.com*
*T/A SAMOGRAPH (PTY) LTD, 28 HOWICK ROAD, 10 RAYNHAM GARDENS, PIETERMARITZBURG, 3201*

FMD ENT 05-MAY-26 (EXP 03-NOV-26)
AFTOGEN - BIOGENESIS BAGO (SAT 1, 2 & 3)

| | |
|---|---|
| KOEIWAARDE | 106 |
| 104 | Kalfgemak Waarde |
| 107 | Kalfgroei Waarde |
| 91 | Melk Waarde |
| 102 | Onderhoudswaarde |
| 105 | Vrugbaarheidswaarde |
| GROEI WAARDE | 98 |
| KARKAS WAARDE | 102 |
| PRODUKSIE WAARDE | 101 |

LOGIX GENETICS GENETICA — EBV Analise 2026-07-17

| Kalf en Moeder | | | | Vrugbaarheid | | | |
|---|---|---|---|---|---|---|---|
| Geb. Dir. | Geb. Mat. | Spn. Dir. | Spn. Mat. | Skr. Omtr. | Vers Vrugb. | Koei Vrugb. | Lanklew. |
| 104 | 97 | 107 | 91 | 111 | 109 | 92 | 112 |
| 50% | 43% | 66% | 53% | 36% | 53% | 35% | 52% |

| Na-Speen Groei | | | Raam | | | Karkas | | |
|---|---|---|---|---|---|---|---|---|
| Na-Speen | GDT | VOV | Volw. Gewig | Hoogte | Lengte | OSO | Vet | Mar |
| 107 | 103 | 98 | 97 | 98 | 104 | 98 | 115 | 107 |
| 51% | 34% | 10% | 35% | 36% | 35% | 22% | 21% | 20% |

| Geb. Gewig | 205D Gewig | 365D Gewig | 540D Gewig | GDT Indeks | VOV Indeks | Skrotum | LH |
|---|---|---|---|---|---|---|---|
| - | 268kg \| 102 (6) | 259kg \| 100 (6) | - | - | - | - (B1) | - |

| Miostatien | |
|---|---|
| Q204X | Nie Getoets |
| NT821 | Skoon |
| F94L | Nie Getoets |

**VERKOPER OPMERKINGS:** 1 lot of 30 straws

© Compiled by the South African Stud Book and Livestock Improvement Association
*All Pedigree- and Performance Data is as recorded on LOGIX on 22 July 2026*

## LOT 1 (M) BEEFMASTER TG 220203

| | |
|---|---|
| Herd Book | SP |
| Birth date | 2022-09-21 |
| Age | 3y 10m |
| Inbreeding | 0% |
| DNA | ZOCA2023-50903 |

| Parentage | Sire | Dam |
|---|---|---|
| DNA | ✔ | |
| Genomic | | |

- BA 150312 — Wean Mat. 128
  - BA 100010 — Wean Mat. 117
    - 712 HH
    - YP 970419 — Age 15y | Avg. WI 103 | Calves 12 | Weaned 6
  - BA 100549 — Age 7y | AFC 24m | ICP 359d | Calves 5 | Weaned 5 | Wean Mat. 123 | Avg. WI 100 | CCB - | CCW 52.3
    - 712 HH
    - YP 980005 — Age 13y | Avg. WI 117 | Calves 6 | Weaned 6
- BA 180169 — Age 7y | AFC 38m | ICP 399d | Calves 5 | Weaned 3 | Wean Mat. 102 | Avg. WI 99 | CCB - | CCW -
  - BA 130151 — Wean Mat. 108
    - WO 040262
    - BA 090675 — Age 10y | Avg. WI 104 | Calves 5 | Weaned 4
  - BA 140011 — Age 11y | AFC 24m | ICP 384d | Calves 9 | Weaned 7 | Wean Mat. 86 | Avg. WI 96 | CCB - | CCW 43.8
    - BA 090431
    - MAJ 050234 — Age 11y | Avg. WI 104 | Calves 9 | Weaned 9

Calvings: 21-09, 22-09, 23-10, 25-02, 26-02

**T & G BEEFMASTERS**
*Mooi River, Kwazulu Natal*
*0826635035*
*louise@tandgbeefmasters.co.za*
*P.O. BOX 108,,RICHMOND, 3780*

| | |
|---|---|
| COW VALUE | 112 |
| 88 | Calving Ease Value |
| 96 | Calf Growth Value |
| 115 | Milk Value |
| 112 | Maintenance Value |
| 111 | Fertility Value |
| GROWTH VALUE | 84 |
| CARCASS VALUE | 87 |
| PRODUCTION VALUE | 104 |

LOGIX GENETICS | GENETIKA — EBV Analysis 2026-07-17

| Calf and Mother | | | | Fertility | | | |
|---|---|---|---|---|---|---|---|
| Birth Dir. | Birth Mat. | Wean Dir. | Wean Mat. | Scr. Circ. | Heifer Fert. | Cow Fert. | Longev. |
| 95 | 82 | 96 | 115 | 77 | 125 | 93 | 111 |
| 68% | 55% | 57% | 52% | 40% | 52% | 31% | 51% |

| Post-Wean Growth | | | Frame | | | Carcass | | |
|---|---|---|---|---|---|---|---|---|
| Post Wean | ADG | FCR | Mature Weight | Height | Length | EMA | Fat | Mar |
| 97 | 86 | 72 | 90 | 100 | 93 | 90 | 111 | 107 |
| 48% | 26% | 15% | 33% | 28% | 28% | 18% | 17% | 16% |

| Myostatin | |
|---|---|
| Q204X | Not Tested |
| NT821 | Not Tested |
| F94L | Not Tested |

| Birth Weight | 205D Weight | 365D Weight | 540D Weight | ADG Index | FCR Index | Scrotum | LH |
|---|---|---|---|---|---|---|---|
| 37kg | 266kg \| 100 (1) | 252kg \| 101 (13) | - | - | - | - (B1) | - |

**SELLER REMARKS:** Scrotal circ: 45cm

## LOT 2 (M) BEEFMASTER GT OKT 230505 *HH*

| | |
|---|---|
| Herd Book | SP |
| Birth date | 2023-10-03 |
| Age | 2y 10m |
| Inbreeding | 0% |
| DNA | U26024U008 |

| Parentage | Sire | Dam |
|---|---|---|
| DNA | ✔ | |
| Genomic | | |

- OKT 160116 — Wean Mat. 73
  - BOS 122346 HH — Wean Mat. 90
    - BOS 066337 HH
    - BOS 099181 — Age 9y | Avg. WI 96 | Calves 7 | Weaned 5
  - BOS 077277 — Age 12y | AFC 35m | ICP 442d | Calves 8 | Weaned 7 | Wean Mat. 100 | Avg. WI 100 | CCB 6.93 | CCW 59.9
    - BOS 044408
    - BOS 033617 — Age 13y | Avg. WI 99 | Calves 10 | Weaned 8
- OKT 140038 — Age 12y | AFC 34m | ICP 333d | Calves 9 | Weaned 7 | Wean Mat. 114 | Avg. WI 108 | CCB 6.93 | CCW 62.7
  - OKT 100051 — Wean Mat. 114
    - OKT 060018
    - OKT 010006 — Age 13y | Avg. WI 111 | Calves 11 | Weaned 10
  - OKT 100050 — Age 14y | AFC 23m | ICP 500d | Calves 9 | Weaned 8 | Wean Mat. 85 | Avg. WI 100 | CCB 6.5 | CCW 59.3
    - OKT 060018
    - OKT 060003 — Age 10y | Avg. WI 99 | Calves 6 | Weaned 6

Calvings: 17-05, 18-05, 19-03, 20-02, 21-01, 21-11, 22-10, 23-10, 25-08

FMD VAC 28-APR-26 (EXP 27-OCT-26)
AFTOGEN - BIOGENESIS BAGO (SAT 1, 2 & 3)

**ISHA**
*Mooi River, Kwazulu Natal*
*0828727799*
*bushhillstud@futurenet.co.za*
*T/A NATURAL VALUE FOODS (PTY) LTD, PO BOX 209, MOOI RIVER, 3300*

| | |
|---|---|
| COW VALUE | 85 |
| 67 | Calving Ease Value |
| 127 | Calf Growth Value |
| 82 | Milk Value |
| 81 | Maintenance Value |
| 101 | Fertility Value |
| GROWTH VALUE | 113 |
| CARCASS VALUE | 120 |
| PRODUCTION VALUE | 84 |

LOGIX GENETICS | GENETIKA — Genomic Breeding Value Analysis 2026-07-17

| Calf and Mother | | | | Fertility | | | |
|---|---|---|---|---|---|---|---|
| Birth Dir. | Birth Mat. | Wean Dir. | Wean Mat. | Scr. Circ. | Heifer Fert. | Cow Fert. | Longev. |
| 76 | 83 | 127 | 82 | 134 | 80 | 110 | 111 |
| 85% | 82% | 85% | 82% | 80% | 81% | 79% | 82% |

| Post-Wean Growth | | | Frame | | | Carcass | | |
|---|---|---|---|---|---|---|---|---|
| Post Wean | ADG | FCR | Mature Weight | Height | Length | EMA | Fat | Mar |
| 120 | 121 | 113 | 122 | 125 | 126 | 111 | 123 | 121 |
| 82% | 80% | 78% | 80% | 80% | 80% | 78% | 78% | 78% |

| Myostatin | |
|---|---|
| Q204X | Free |
| NT821 | Carrier |
| F94L | Free |

| Birth Weight | 205D Weight | 365D Weight | 540D Weight | ADG Index | FCR Index | Scrotum | LH |
|---|---|---|---|---|---|---|---|
| 38kg | 303kg \| 106 (15) | 366kg \| 100 (1) | - | - | - | - (B1) | - |

**SELLER REMARKS:**

© Compiled by the South African Stud Book and Livestock Improvement Association
*All Pedigree- and Performance Data is as recorded on LOGIX on 22 July 2026*

## LOT 3 (M) BEEFMASTER CDM 230169 *HH*

| | |
|---|---|
| *Kuddeboek* | B |
| *Geb. dtm* | 2023-06-10 |
| *Oud.* | 3j 1m |
| *Inteling* | 0% |
| *DNS* | U26763U005 |

| Ouerskap | Vaar | Moer |
|---|---|---|
| DNS | ✔ | |
| Genomies | | |

- **RG 170122** Spn Mat. 119
  - **JSM 120032** Spn Mat. 106
    - **WO 060415**
    - **JSM 040046** Oud. 10j | Gem. SI 111 Kalwers 5 | Gespeen 2
  - **RG 120087** Oud. 12j | OEK - | TKP 375d Kalwers 6 | Gespeen 4 | Spn. Mat. 119 Gem. SI 106 | KKG - | KKS 36.6
- **CDM 190140** Oud. 6j | OEK - | TKP 353d Kalwers 2 | Gespeen 2 | Spn. Mat. 104 Gem. SI 103 | KKG - | KKS 49.3

Kalwings: 23-06, 24-05

### CAMDANE BEEFMASTERS

*Hilton, Kwazulu Natal*
*0834569999*
*ibcameron@hotmail.com*

*T/A SAMOGRAPH (PTY) LTD, 28 HOWICK ROAD, 10 RAYNHAM GARDENS, PIETERMARITZBURG, 3201*

FMD ENT 05-MAY-26 (EXP 03-NOV-26)
AFTOGEN - BIOGENESIS BAGO (SAT 1, 2 & 3)

| | |
|---|---|
| KOEIWAARDE | 104 |
| 93 | Kalfgemak Waarde |
| 119 | Kalfgroei Waarde |
| 105 | Melk Waarde |
| 82 | Onderhoudswaarde |
| 102 | Vrugbaarheidswaarde |
| GROEI WAARDE | 104 |
| KARKAS WAARDE | 112 |
| PRODUKSIE WAARDE | 101 |

LOGIX GENETICS | GENETICA — Genomiese Teelwaarde Analise 2026-07-17

| Kalf en Moeder | | | | Vrugbaarheid | | | |
|---|---|---|---|---|---|---|---|
| Geb. Dir. | Geb. Mat. | Spn. Dir. | Spn. Mat. | Skr. Omtr. | Vers Vrugb. | Koei Vrugb. | Lanklew. |
| 95 | 95 | 119 | 105 | 92 | 94 | 111 | 100 |
| 81% | 78% | 81% | 79% | 84% | 77% | 76% | 78% |

| Na-Speen Groei | | | Raam | | | Karkas | | |
|---|---|---|---|---|---|---|---|---|
| Na-Speen | GDT | VOV | Volw. Gewig | Hoogte | Lengte | OSO | Vet | Mar |
| 118 | 111 | 101 | 118 | 122 | 127 | 115 | 106 | 109 |
| 79% | 81% | 76% | 77% | 84% | 83% | 76% | 76% | 76% |

| Miostatien | |
|---|---|
| Q204X | Skoon |
| NT821 | Skoon |
| F94L | Skoon |

| Geb. Gewig | 205D Gewig | 365D Gewig | 540D Gewig | GDT Indeks | VOV Indeks | Skrotum | LH |
|---|---|---|---|---|---|---|---|
| 32kg | 254kg \| *115 (8)* | - | - | 700g/d \| *91 (14)* | - | 346mm *(D1)* | 1.26 |

**VERKOPER OPMERKINGS:** Retaining a semen share
Used in herd

## LOT 4 (M) BEEFMASTER TG 230073

| | |
|---|---|
| *Kuddeboek* | SP |
| *Geb. dtm* | 2023-09-03 |
| *Oud.* | 2j 11m |
| *Inteling* | 0% |
| *DNS* | ZOCA20241130 |

| Ouerskap | Vaar | Moer |
|---|---|---|
| DNS | ✔ | |
| Genomies | | |

- **WO 190007** HH Spn Mat. 85
  - **WO 150461** HH Spn Mat. 46
    - **WO 120410**
    - **WO 070057** Oud. 13j | Gem. SI 89 Kalwers 11 | Gespeen 11
  - **WO 160061** Oud. 6j | OEK 36m | TKP - Kalwers 1 | Gespeen 1 | Spn. Mat. 112 Gem. SI 106 | KKG - | KKS -
    - **MULTIPLE SIRES**
    - **WO 120272** HH Oud. 13j | Gem. SI 109 Kalwers 9 | Gespeen 8
- **BA 140467** Oud. 10j | OEK 25m | TKP 418d Kalwers 8 | Gespeen 7 | Spn. Mat. 106 Gem. SI 98 | KKG - | KKS 28.3
  - **BA 100303** Spn Mat. 119
    - **712** HH
    - **MAJ 040644** Oud. 6j | Gem. SI 110 Kalwers 4 | Gespeen 4
  - **BA 090133** Oud. 6j | OEK 25m | TKP 372d Kalwers 4 | Gespeen 4 | Spn. Mat. 110 Gem. SI 104 | KKG - | KKS 47.6
    - **YP 040085**
    - **MAJ 070391** Oud. 13j | Gem. SI 101 Kalwers 11 | Gespeen 11

Kalwings: 16-11, 18-06, 19-06, 20-05, 21-04, 22-02, 23-09, 24-11

### T & G BEEFMASTERS

*Mooi River, Kwazulu Natal*
*0826635035*
*louise@tandgbeefmasters.co.za*

*P.O. BOX 108,,RICHMOND, 3780*

| | |
|---|---|
| KOEIWAARDE | 83 |
| 88 | Kalfgemak Waarde |
| 102 | Kalfgroei Waarde |
| 95 | Melk Waarde |
| 93 | Onderhoudswaarde |
| 93 | Vrugbaarheidswaarde |
| GROEI WAARDE | 84 |
| KARKAS WAARDE | 87 |
| PRODUKSIE WAARDE | 76 |

LOGIX GENETICS | GENETICA — EBV Analise 2026-07-17

| Kalf en Moeder | | | | Vrugbaarheid | | | |
|---|---|---|---|---|---|---|---|
| Geb. Dir. | Geb. Mat. | Spn. Dir. | Spn. Mat. | Skr. Omtr. | Vers Vrugb. | Koei Vrugb. | Lanklew. |
| 88 | 105 | 102 | 95 | 90 | 89 | 93 | 102 |
| 66% | 49% | 65% | 50% | 33% | 41% | 26% | 48% |

| Na-Speen Groei | | | Raam | | | Karkas | | |
|---|---|---|---|---|---|---|---|---|
| Na-Speen | GDT | VOV | Volw. Gewig | Hoogte | Lengte | OSO | Vet | Mar |
| 96 | 90 | 85 | 105 | 100 | 91 | 87 | 115 | 96 |
| 52% | 29% | 18% | 37% | 34% | 33% | 17% | 15% | 15% |

| Miostatien | |
|---|---|
| Q204X | Skoon |
| NT821 | Draer |
| F94L | Skoon |

| Geb. Gewig | 205D Gewig | 365D Gewig | 540D Gewig | GDT Indeks | VOV Indeks | Skrotum | LH |
|---|---|---|---|---|---|---|---|
| 37kg | 259kg \| *100 (18)* | 258kg \| *100 (35)* | - | - | - | - *(B1)* | - |

**VERKOPER OPMERKINGS:** Scrotal circ: 38cm

## LOT 5 (M) BEEFMASTER TG 230034

| | |
|---|---|
| Herd Book | B |
| Birth date | 2023-04-06 |
| Age | 3y 4m |
| Inbreeding | 0% |
| DNA | U261261U004 |

**WO 180535**
Wean Mat. 113

| Parentage | Sire | Dam |
|---|---|---|
| DNA | ✔ | |
| Genomic | | |

**WO 160047**
Wean Mat. 104

**WO 140260**

**WO 090027**
Age 8y | Avg. WI 104
Calves 5 | Weaned 4

**WO 120056**
Age 11y | AFC 26m | ICP 365d
Calves 9 | Weaned 9 | Wean Mat. 115
Avg. WI 102 | CCB - | CCW 49.4

**PD 090032**

**WO 090115**
Age 11y | Avg. WI 100
Calves 8 | Weaned 7

**TG 150081**
Age 9y | AFC - | ICP 433d
Calves 6 | Weaned 3 | Wean Mat. 83
Avg. WI 94 | CCB - | CCW -

Calvings: 18-09, 20-01, 21-01, 22-04, 23-04, 24-08

### T & G BEEFMASTERS

*Mooi River, Kwazulu Natal*
*0826635035*
*louise@tandgbeefmasters.co.za*

*P.O. BOX 108,,RICHMOND, 3780*

| | |
|---|---|
| COW VALUE | 97 |
| 97 | Calving Ease Value |
| 93 | Calf Growth Value |
| 99 | Milk Value |
| 104 | Maintenance Value |
| 106 | Fertility Value |
| GROWTH VALUE | - |
| CARCASS VALUE | 87 |
| PRODUCTION VALUE | - |

LOGIX GENETICS | GENETIKA — EBV Analysis 2026-07-17

| Calf and Mother | | | | Fertility | | | |
|---|---|---|---|---|---|---|---|
| Birth Dir. | Birth Mat. | Wean Dir. | Wean Mat. | Scr. Circ. | Heifer Fert. | Cow Fert. | Longev. |
| 92 | 122 | 93 | 99 | 103 | 104 | 95 | 115 |
| 64% | 48% | 59% | 43% | 12% | 36% | 14% | 44% |

| Post-Wean Growth | | | Frame | | | Carcass | | |
|---|---|---|---|---|---|---|---|---|
| Post Wean | ADG | FCR | Mature Weight | Height | Length | EMA | Fat | Mar |
| 92 | 93 | 88 | 95 | 90 | 88 | 89 | 95 | 75 |
| 52% | 11% | 6% | 22% | 12% | 12% | 7% | 6% | 6% |

| Myostatin | |
|---|---|
| Q204X | Not Tested |
| NT821 | Carrier |
| F94L | Not Tested |

| Birth Weight | 205D Weight | 365D Weight | 540D Weight | ADG Index | FCR Index | Scrotum | LH |
|---|---|---|---|---|---|---|---|
| 36kg | 285kg \| 96 (5) | 274kg \| 97 (4) | 295kg \| 94 (5) | - | - | - (B2) | - |

**SELLER REMARKS:** Scrotal circ: 39cm

## LOT 6 (M) BEEFMASTER TG 230163

| | |
|---|---|
| Herd Book | B |
| Birth date | 2023-09-23 |
| Age | 2y 10m |
| Inbreeding | 0% |
| DNA | U261261U013 |

**BA 170068 HH**
Wean Mat. 83

| Parentage | Sire | Dam |
|---|---|---|
| DNA | ✔ | |
| Genomic | | |

**BA 140558**
Wean Mat. 95

**BA 110201**

**MAJ 070024**
Age 12y | Avg. WI 102
Calves 10 | Weaned 9

**BA 120414**
Age 6y | AFC 25m | ICP 353d
Calves 5 | Weaned 5 | Wean Mat. 68
Avg. WI 89 | CCB - | CCW 42.6

**712 HH**

**MAJ 070583**
Age 11y | Avg. WI 100
Calves 10 | Weaned 10

**L5367**
Wean Mat. 80

**TG 150038**
Age 10y | AFC - | ICP 367d
Calves 8 | Weaned 5 | Wean Mat. 89
Avg. WI 98 | CCB - | CCW -

Calvings: 18-09, 19-12, 20-11, 21-10, 22-09, 23-09, 24-10, 25-09

### T & G BEEFMASTERS

*Mooi River, Kwazulu Natal*
*0826635035*
*louise@tandgbeefmasters.co.za*

*P.O. BOX 108,,RICHMOND, 3780*

| | |
|---|---|
| COW VALUE | 100 |
| 110 | Calving Ease Value |
| 99 | Calf Growth Value |
| 85 | Milk Value |
| 94 | Maintenance Value |
| 114 | Fertility Value |
| GROWTH VALUE | - |
| CARCASS VALUE | 87 |
| PRODUCTION VALUE | - |

LOGIX GENETICS | GENETIKA — EBV Analysis 2026-07-17

| Calf and Mother | | | | Fertility | | | |
|---|---|---|---|---|---|---|---|
| Birth Dir. | Birth Mat. | Wean Dir. | Wean Mat. | Scr. Circ. | Heifer Fert. | Cow Fert. | Longev. |
| 109 | 97 | 99 | 85 | 88 | 123 | 103 | 110 |
| 65% | 51% | 51% | 46% | 26% | 39% | 25% | 46% |

| Post-Wean Growth | | | Frame | | | Carcass | | |
|---|---|---|---|---|---|---|---|---|
| Post Wean | ADG | FCR | Mature Weight | Height | Length | EMA | Fat | Mar |
| 94 | 91 | 89 | 105 | 99 | 91 | 88 | 85 | 79 |
| 43% | 25% | 12% | 28% | 26% | 25% | 9% | 8% | 7% |

| Myostatin | |
|---|---|
| Q204X | Not Tested |
| NT821 | Free |
| F94L | Not Tested |

| Birth Weight | 205D Weight | 365D Weight | 540D Weight | ADG Index | FCR Index | Scrotum | LH |
|---|---|---|---|---|---|---|---|
| 32kg | 223kg \| 95 (8) | 248kg \| 98 (35) | - | - | - | - (B1) | - |

**SELLER REMARKS:** Scrotal circ: 37.5cm

© Compiled by the South African Stud Book and Livestock Improvement Association
*All Pedigree- and Performance Data is as recorded on LOGIX on 22 July 2026*

## LOT 8 (M) BEEFMASTER TG 230114

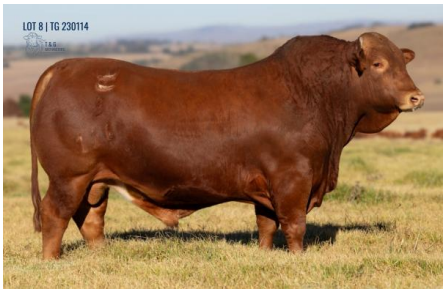


| | |
|---|---|
| Kuddeboek | C |
| Geb. dtm | 2023-09-13 |
| Oud. | 2j 10m |
| Inteling | 0% |
| DNS | U261635U001 |

| Ouerskap | Vaar | Moer |
|---|---|---|
| DNS | ✔ | |
| Genomies | | |

- 3112 HH, Spn Mat. 70
  - 0102, Spn Mat. 88
    - 6190
    - 8115, Oud. 22j | Gem. SI -, Kalwers - | Gespeen -
  - 1124, Oud. 18j | OEK - | TKP -, Kalwers - | Gespeen - | Spn. Mat. 88, Gem. SI - | KKG - | KKS -
    - 807
    - 908, Oud. 22j | Gem. SI -, Kalwers - | Gespeen -
- TG 200161, Oud. 5j | OEK 36m | TKP 444d, Kalwers 3 | Gespeen 1 | Spn. Mat. 92, Gem. SI 102 | KKG - | KKS -, Kalwings: 23-09, 25-02, 26-02
  - MULTIPLE SIRES, Spn Mat. -
  - WO 160463, Oud. 9j | OEK 24m | TKP 367d, Kalwers 8 | Gespeen 5 | Spn. Mat. 99, Gem. SI 98 | KKG - | KKS 50.2
    - WO 140260
    - WO 140149, Oud. 11j | Gem. SI 115, Kalwers 9 | Gespeen 5

**T & G BEEFMASTERS**
*Mooi River, Kwazulu Natal*
*0826635035*
*louise@tandgbeefmasters.co.za*
*P.O. BOX 108,,RICHMOND, 3780*

| KOEIWAARDE | 106 |
|---|---|
| 107 | Kalfgemak Waarde |
| 108 | Kalfgroei Waarde |
| 83 | Melk Waarde |
| 97 | Onderhoudswaarde |
| 112 | Vrugbaarheidswaarde |
| GROEI WAARDE | - |
| KARKAS WAARDE | - |
| PRODUKSIE WAARDE | - |

LOGIX GENETICS | GENETRIX — EBV Analise 2026-07-17

| Kalf en Moeder | | | | Vrugbaarheid | | | |
|---|---|---|---|---|---|---|---|
| Geb. Dir. | Geb. Mat. | Spn. Dir. | Spn. Mat. | Skr. Omtr. | Vers Vrugb. | Koei Vrugb. | Lanklew. |
| 104 | 107 | 108 | 83 | 96 | 114 | 108 | 109 |
| 65% | 44% | 61% | 41% | 7% | 39% | 15% | 33% |

| Na-Speen Groei | | | Raam | | | Karkas | | |
|---|---|---|---|---|---|---|---|---|
| Na-Speen | GDT | VOV | Volw. Gewig | Hoogte | Lengte | OSO | Vet | Mar |
| 105 | 99 | - | 102 | 99 | 96 | - | - | - |
| 36% | 6% | | 20% | 6% | 6% | | | |

| Miostatien | |
|---|---|
| Q204X | Skoon |
| NT821 | Skoon |
| F94L | Skoon |

| Geb. Gewig | 205D Gewig | 365D Gewig | 540D Gewig | GDT Indeks | VOV Indeks | Skrotum | LH |
|---|---|---|---|---|---|---|---|
| 35kg | 262kg \| 102 (18) | 231kg \| 95 (35) | - | - | - | - (B1) | - |

**VERKOPER OPMERKINGS:** Scrotal circ: 42cm

## LOT 9 (M) BEEFMASTER TG 230103

| | |
|---|---|
| Kuddeboek | C |
| Geb. dtm | 2023-09-10 |
| Oud. | 2j 10m |
| Inteling | 0% |
| DNS | U261261U009 |

| Ouerskap | Vaar | Moer |
|---|---|---|
| DNS | ✔ | ✔ |
| Genomies | | |

- 3112 HH, Spn Mat. 70
  - 0102, Spn Mat. 88
    - 6190
    - 8115, Oud. 22j | Gem. SI -, Kalwers - | Gespeen -
  - 1124, Oud. 18j | OEK - | TKP -, Kalwers - | Gespeen - | Spn. Mat. 88, Gem. SI - | KKG - | KKS -
    - 807
    - 908, Oud. 22j | Gem. SI -, Kalwers - | Gespeen -
- TG 200217, Oud. 5j | OEK 35m | TKP 388d, Kalwers 3 | Gespeen 3 | Spn. Mat. 105, Gem. SI 105 | KKG - | KKS -, Kalwings: 23-09, 24-10, 25-10
  - BA 130155, Spn Mat. 87
    - BA 090306
    - YP 040278, Oud. 10j | Gem. SI 96, Kalwers 7 | Gespeen 7
  - WO 140370, Oud. 11j | OEK - | TKP 366d, Kalwers 10 | Gespeen 6 | Spn. Mat. 115, Gem. SI 106 | KKG - | KKS -

**T & G BEEFMASTERS**
*Mooi River, Kwazulu Natal*
*0826635035*
*louise@tandgbeefmasters.co.za*
*P.O. BOX 108,,RICHMOND, 3780*

| KOEIWAARDE | 113 |
|---|---|
| 105 | Kalfgemak Waarde |
| 107 | Kalfgroei Waarde |
| 88 | Melk Waarde |
| 96 | Onderhoudswaarde |
| 121 | Vrugbaarheidswaarde |
| GROEI WAARDE | - |
| KARKAS WAARDE | - |
| PRODUKSIE WAARDE | - |

LOGIX GENETICS | GENETRIX — EBV Analise 2026-07-17

| Kalf en Moeder | | | | Vrugbaarheid | | | |
|---|---|---|---|---|---|---|---|
| Geb. Dir. | Geb. Mat. | Spn. Dir. | Spn. Mat. | Skr. Omtr. | Vers Vrugb. | Koei Vrugb. | Lanklew. |
| 100 | 113 | 107 | 88 | 93 | 115 | 119 | 117 |
| 65% | 46% | 63% | 46% | 12% | 40% | 16% | 36% |

| Na-Speen Groei | | | Raam | | | Karkas | | |
|---|---|---|---|---|---|---|---|---|
| Na-Speen | GDT | VOV | Volw. Gewig | Hoogte | Lengte | OSO | Vet | Mar |
| 105 | 100 | - | 103 | 97 | 94 | - | - | - |
| 40% | 11% | | 22% | 12% | 12% | | | |

| Miostatien | |
|---|---|
| Q204X | Nie Getoets |
| NT821 | Skoon |
| F94L | Nie Getoets |

| Geb. Gewig | 205D Gewig | 365D Gewig | 540D Gewig | GDT Indeks | VOV Indeks | Skrotum | LH |
|---|---|---|---|---|---|---|---|
| 34kg | 269kg \| 106 (18) | 236kg \| 98 (35) | - | - | - | - (B1) | - |

**VERKOPER OPMERKINGS:** Scrotal circ: 42cm

© Compiled by the South African Stud Book and Livestock Improvement Association
*All Pedigree- and Performance Data is as recorded on LOGIX on 22 July 2026*

## LOT 10 (M) BEEFMASTER TG 230150

| | |
|---|---|
| Herd Book | B |
| Birth date | 2023-09-23 |
| Age | 2y 10m |
| Inbreeding | 0% |
| DNA | ZOCA2024-71146 |

**MULTIPLE SIRES**
Wean Mat. -

| Parentage | Sire | Dam |
|---|---|---|
| DNA | | |
| Genomic | | |

**WO 180748**
Age 7y | AFC 24m | ICP 462d
Calves 5 | Weaned 3 | Wean Mat. 102
Avg. WI 104 | CCB - | CCW 54.3
Calvings: 20-09, 22-04, 23-09, 24-10, 25-10

**WO 160171**
Wean Mat. 114

**WO 130103 HH**

**WO 140543**
Age 11y | Avg. WI 109
Calves 10 | Weaned 10

**WO 160026**
Age 10y | AFC - | ICP 362d
Calves 8 | Weaned 8 | Wean Mat. 84
Avg. WI 89 | CCB - | CCW 39.4

**T & G BEEFMASTERS**
*Mooi River, Kwazulu Natal*
*0826635035*
*louise@tandgbeefmasters.co.za*
*P.O. BOX 108,,RICHMOND, 3780*

| | |
|---|---|
| COW VALUE | 100 |
| 85 | Calving Ease Value |
| 109 | Calf Growth Value |
| 103 | Milk Value |
| 111 | Maintenance Value |
| 92 | Fertility Value |
| GROWTH VALUE | - |
| CARCASS VALUE | 96 |
| PRODUCTION VALUE | - |

LOGIX GENETICS | GENETIKA — EBV Analysis 2026-07-17

| Calf and Mother | | | | Fertility | | | |
|---|---|---|---|---|---|---|---|
| Birth Dir. | Birth Mat. | Wean Dir. | Wean Mat. | Scr. Circ. | Heifer Fert. | Cow Fert. | Longev. |
| 87 | 99 | 109 | 103 | 98 | 91 | 86 | 105 |
| 57% | 36% | 56% | 36% | 11% | 25% | 14% | 30% |

| Post-Wean Growth | | | Frame | | | Carcass | | |
|---|---|---|---|---|---|---|---|---|
| Post Wean | ADG | FCR | Mature Weight | Height | Length | EMA | Fat | Mar |
| 108 | 99 | - | 91 | 106 | 104 | 90 | 94 | 93 |
| 34% | 10% | | 27% | 11% | 11% | 8% | 8% | 8% |

| Myostatin | |
|---|---|
| Q204X | Not Tested |
| NT821 | Not Tested |
| F94L | Not Tested |

| Birth Weight | 205D Weight | 365D Weight | 540D Weight | ADG Index | FCR Index | Scrotum | LH |
|---|---|---|---|---|---|---|---|
| 38kg | 279kg \| *108 (18)* | 274kg \| *107 (35)* | - | - | - | - *(B1)* | - |

**SELLER REMARKS:** Scrotal circ: 43cm

## LOT 11 (M) BEEFMASTER GT CDM 230235 *PcH*

| | |
|---|---|
| Herd Book | B |
| Birth date | 2023-08-04 |
| Age | 2y 12m |
| Inbreeding | 0% |
| DNA | U261111U001 |

**SB 180519**
Wean Mat. 65

| Parentage | Sire | Dam |
|---|---|---|
| DNA | ✔ | |
| Genomic | | |

**CDM 200082**
Age 6y | AFC - | ICP 405d
Calves 3 | Weaned 2 | Wean Mat. 117
Avg. WI 111 | CCB - | CCW 47.8
Calvings: 23-08, 24-09, 25-10

**SB 150759**
Wean Mat. 118

**WO 110407**

**SB 0400H1**
Age 19y | Avg. WI 109
Calves 12 | Weaned 12

**SB 130164**
Age 6y | AFC 28m | ICP 372d
Calves 5 | Weaned 4 | Wean Mat. 89
Avg. WI 104 | CCB - | CCW 45.2

**MULTIPLE SIRES**

**FXF 090208**
Age 9y | Avg. WI 95
Calves 7 | Weaned 7

**CAMDANE BEEFMASTERS**
*Hilton, Kwazulu Natal*
*0834569999*
*ibcameron@hotmail.com*
*T/A SAMOGRAPH (PTY) LTD, 28 HOWICK ROAD, 10 RAYNHAM GARDENS, PIETERMARITZBURG, 3201*

FMD VAC 05-MAY-26 (EXP 03-NOV-26)
AFTOGEN - BIOGENESIS BAGO (SAT 1, 2 & 3)

| | |
|---|---|
| COW VALUE | 107 |
| 101 | Calving Ease Value |
| 122 | Calf Growth Value |
| 90 | Milk Value |
| 84 | Maintenance Value |
| 106 | Fertility Value |
| GROWTH VALUE | 113 |
| CARCASS VALUE | 114 |
| PRODUCTION VALUE | 105 |

LOGIX GENETICS | GENETIKA — *Genomic* Breeding Value Analysis 2026-07-17

| Calf and Mother | | | | Fertility | | | |
|---|---|---|---|---|---|---|---|
| Birth Dir. | Birth Mat. | Wean Dir. | Wean Mat. | Scr. Circ. | Heifer Fert. | Cow Fert. | Longev. |
| 101 | 99 | 122 | 90 | 114 | 102 | 104 | 108 |
| 83% | 80% | 82% | 80% | 85% | 79% | 77% | 80% |

| Post-Wean Growth | | | Frame | | | Carcass | | |
|---|---|---|---|---|---|---|---|---|
| Post Wean | ADG | FCR | Mature Weight | Height | Length | EMA | Fat | Mar |
| 118 | 119 | 119 | 117 | 108 | 113 | 111 | 108 | 110 |
| 80% | 83% | 76% | 78% | 85% | 84% | 77% | 77% | 77% |

| Myostatin | |
|---|---|
| Q204X | Free |
| NT821 | Free |
| F94L | Free |

| Birth Weight | 205D Weight | 365D Weight | 540D Weight | ADG Index | FCR Index | Scrotum | LH |
|---|---|---|---|---|---|---|---|
| 36kg | 229kg \| *108 (10)* | - | - | 1437g/d \| *119 (8)* | - | 325mm *(D1)* | 1.24 |

**SELLER REMARKS:** Retaining a semen share
Used in herd

© Compiled by the South African Stud Book and Livestock Improvement Association
*All Pedigree- and Performance Data is as recorded on LOGIX on 22 July 2026*

## LOT 12 (M) BEEFMASTER CDM 230100 *PcH*

| | |
|---|---|
| *Kuddeboek* | B |
| *Geb. dtm* | 2023-05-17 |
| *Oud.* | 3j 2m |
| *Inteling* | 0% |
| *DNS* | WSC038913 |

| Ouerskap | Vaar | Moer |
|---|---|---|
| DNS | ✔ | |
| Genomies | ✔ | |

VOVA190249 HH
Spn Mat. 91

VYF 120243
Spn Mat. 101

FXF 090340

FXF 100435
Oud. 12j | Gem. SI 101
Kalwers 9 | Gespeen 8

VYF 130101
Oud. 9j | OEK 35m | TKP 383d
Kalwers 5 | Gespeen 4 | Spn. Mat. 81
Gem. SI 100 | KKG - | KKS -

FXF 080059 HH

FXF 020499
Oud. 12j | Gem. SI 100
Kalwers 10 | Gespeen 7

CDM 180107
Oud. 8j | OEK - | TKP 364d
Kalwers 5 | Gespeen 4 | Spn. Mat. 105
Gem. SI 106 | KKG - | KKS 42.6

Kalwings: 22-05, 23-05, 24-05, 25-06, 26-05

### CAMDANE BEEFMASTERS

*Hilton, Kwazulu Natal*
*0834569999*
*ibcameron@hotmail.com*

*T/A SAMOGRAPH (PTY) LTD, 28 HOWICK ROAD, 10 RAYNHAM GARDENS, PIETERMARITZBURG, 3201*

FMD ENT 05-MAY-26 (EXP 03-NOV-26)
AFTOGEN - BIOGENESIS BAGO (SAT 1, 2 & 3)

| | |
|---|---|
| KOEIWAARDE | 100 |
| 96 | Kalfgemak Waarde |
| 113 | Kalfgroei Waarde |
| 91 | Melk Waarde |
| 83 | Onderhoudswaarde |
| 111 | Vrugbaarheidswaarde |
| GROEI WAARDE | 105 |
| KARKAS WAARDE | 97 |
| PRODUKSIE WAARDE | 97 |

LOGIX GENETICS GENETICA
*Genomiese* Teelwaarde
Analise 2026-07-17

| Kalf en Moeder | | | | Vrugbaarheid | | | |
|---|---|---|---|---|---|---|---|
| Geb. Dir. | Geb. Mat. | Spn. Dir. | Spn. Mat. | Skr. Omtr. | Vers Vrugb. | Koei Vrugb. | Lanklew. |
| 97 | 97 | 113 | 91 | 92 | 102 | 118 | 105 |
| 83% | 80% | 82% | 80% | 84% | 79% | 77% | 80% |

| Na-Speen Groei | | | Raam | | | Karkas | | |
|---|---|---|---|---|---|---|---|---|
| Na-Speen | GDT | VOV | Volw. Gewig | Hoogte | Lengte | OSO | Vet | Mar |
| 111 | 93 | 81 | 118 | 91 | 92 | 103 | 88 | 108 |
| 80% | 82% | 77% | 77% | 85% | 84% | 77% | 77% | 77% |

| Miostatien | |
|---|---|
| Q204X | Skoon |
| NT821 | Draer |
| F94L | Skoon |

| Geb. Gewig | 205D Gewig | 365D Gewig | 540D Gewig | GDT Indeks | VOV Indeks | Skrotum | LH |
|---|---|---|---|---|---|---|---|
| 31kg | 206kg \| *102 (5)* | - | - | 900g/d \| *116 (14)* | - | 352mm *(D1)* | 1.22 |

**VERKOPER OPMERKINGS:** Used in herd

## LOT 13 (M) BEEFMASTER TG 230049

| | |
|---|---|
| *Kuddeboek* | B |
| *Geb. dtm* | 2023-07-17 |
| *Oud.* | 3j |
| *Inteling* | 0% |
| *DNS* | U261261U006 |

| Ouerskap | Vaar | Moer |
|---|---|---|
| DNS | | |
| Genomies | | |

MULTIPLE SIRES
Spn Mat. -

BA 120059
Spn Mat. 111

MAJ 070230

MAJ 070221
Oud. 8j | Gem. SI 111
Kalwers 6 | Gespeen 6

TG 180003
Oud. 8j | OEK 24m | TKP 412d
Kalwers 6 | Gespeen 4 | Spn. Mat. 92
Gem. SI 97 | KKG - | KKS -

Kalwings: 20-02, 21-02, 22-03, 23-07, 24-09, 25-10

WO 120143
Oud. 11j | OEK 25m | TKP 409d
Kalwers 9 | Gespeen 6 | Spn. Mat. 87
Gem. SI 98 | KKG - | KKS 45.5

WO 100172

WO 040036
Oud. 9j | Gem. SI 107
Kalwers 5 | Gespeen 5

### T & G BEEFMASTERS

*Mooi River, Kwazulu Natal*
*0826635035*
*louise@tandgbeefmasters.co.za*

*P.O. BOX 108,,RICHMOND, 3780*

| | |
|---|---|
| KOEIWAARDE | 102 |
| 104 | Kalfgemak Waarde |
| 99 | Kalfgroei Waarde |
| 99 | Melk Waarde |
| 104 | Onderhoudswaarde |
| 101 | Vrugbaarheidswaarde |
| GROEI WAARDE | - |
| KARKAS WAARDE | 89 |
| PRODUKSIE WAARDE | - |

LOGIX GENETICS GENETICA
EBV Analise 2026-07-17

| Kalf en Moeder | | | | Vrugbaarheid | | | |
|---|---|---|---|---|---|---|---|
| Geb. Dir. | Geb. Mat. | Spn. Dir. | Spn. Mat. | Skr. Omtr. | Vers Vrugb. | Koei Vrugb. | Lanklew. |
| 99 | 114 | 99 | 99 | 98 | 108 | 97 | 100 |
| 56% | 38% | 54% | 36% | 18% | 30% | 17% | 38% |

| Na-Speen Groei | | | Raam | | | Karkas | | |
|---|---|---|---|---|---|---|---|---|
| Na-Speen | GDT | VOV | Volw. Gewig | Hoogte | Lengte | OSO | Vet | Mar |
| 95 | 91 | 89 | 95 | 96 | 94 | 87 | 100 | 101 |
| 46% | 17% | 9% | 21% | 18% | 17% | 10% | 9% | 9% |

| Miostatien | |
|---|---|
| Q204X | Nie Getoets |
| NT821 | Skoon |
| F94L | Nie Getoets |

| Geb. Gewig | 205D Gewig | 365D Gewig | 540D Gewig | GDT Indeks | VOV Indeks | Skrotum | LH |
|---|---|---|---|---|---|---|---|
| 35kg | 242kg \| *93 (18)* | 380kg \| *105 (4)* | 359kg \| *100 (3)* | - | - | - *(B2)* | - |

**VERKOPER OPMERKINGS:** Scrotal circ: 43cm

© Compiled by the South African Stud Book and Livestock Improvement Association
*All Pedigree- and Performance Data is as recorded on LOGIX on 22 July 2026*

## LOT 14 (M) BEEFMASTER TG 230053

| | |
|---|---|
| Herd Book | B |
| Birth date | 2023-07-20 |
| Age | 3y |
| Inbreeding | 0% |
| DNA | ZOCA20241124 |

| Parentage | Sire | Dam |
|---|---|---|
| DNA | ✔ | |
| Genomic | | |

- VOVA180223 PcH — Wean Mat. 132
  - VYF 120243 — Wean Mat. 101
    - FXF 090340
    - FXF 100435 — Age 12y | Avg. WI 101 | Calves 9 | Weaned 8
  - WO 080439 — Age 12y | AFC 24m | ICP 410d | Calves 9 | Weaned 7 | Wean Mat. 117 | Avg. WI 106 | CCB - | CCW 51.8
    - WO 050389 HH
    - WO 030281 — Age 8y | Avg. WI 104 | Calves 5 | Weaned 2
- TG 150053 — Age 10y | AFC - | ICP 407d | Calves 7 | Weaned 3 | Wean Mat. 111 | Avg. WI 100 | CCB - | CCW - | Calvings: 19-02, 20-02, 21-02, 22-04, 23-07, 24-11, 25-10

**T & G BEEFMASTERS**

*Mooi River, Kwazulu Natal*
*0826635035*
*louise@tandgbeefmasters.co.za*

*P.O. BOX 108,,RICHMOND, 3780*

| | |
|---|---|
| COW VALUE | 108 |
| 92 | Calving Ease Value |
| 96 | Calf Growth Value |
| 122 | Milk Value |
| 97 | Maintenance Value |
| 108 | Fertility Value |
| GROWTH VALUE | 86 |
| CARCASS VALUE | 90 |
| PRODUCTION VALUE | 100 |

LOGIX GENETIC GENETICS — EBV Analysis 2026-07-17

| Calf and Mother | | | | Fertility | | | |
|---|---|---|---|---|---|---|---|
| Birth Dir. | Birth Mat. | Wean Dir. | Wean Mat. | Scr. Circ. | Heifer Fert. | Cow Fert. | Longev. |
| 96 | 89 | 96 | 122 | 96 | 98 | 105 | 116 |
| 65% | 51% | 61% | 46% | 33% | 33% | 20% | 47% |

| Post-Wean Growth | | | Frame | | | Carcass | | |
|---|---|---|---|---|---|---|---|---|
| Post Wean | ADG | FCR | Mature Weight | Height | Length | EMA | Fat | Mar |
| 96 | 97 | 106 | 99 | 100 | 93 | 89 | 102 | 77 |
| 52% | 29% | 8% | 23% | 34% | 33% | 10% | 9% | 9% |

| Myostatin | |
|---|---|
| Q204X | Not Tested |
| NT821 | Not Tested |
| F94L | Not Tested |

| Birth Weight | 205D Weight | 365D Weight | 540D Weight | ADG Index | FCR Index | Scrotum | LH |
|---|---|---|---|---|---|---|---|
| 38kg | 246kg \| 94 (18) | 387kg \| 106 (4) | 370kg \| 102 (3) | - | - | - (B2) | - |

**SELLER REMARKS:** Scrotal circ: 45cm

## LOT 15 (M) BEEFMASTER TG 230262

| | |
|---|---|
| Herd Book | SP |
| Birth date | 2023-10-07 |
| Age | 2y 10m |
| Inbreeding | 2% |
| DNA | ZOCA2024-71158 |

| Parentage | Sire | Dam |
|---|---|---|
| DNA | ✔ | |
| Genomic | | |

- VOVA180223 PcH — Wean Mat. 132
  - VYF 120243 — Wean Mat. 101
    - FXF 090340
    - FXF 100435 — Age 12y | Avg. WI 101 | Calves 9 | Weaned 8
  - WO 080439 — Age 12y | AFC 24m | ICP 410d | Calves 9 | Weaned 7 | Wean Mat. 117 | Avg. WI 106 | CCB - | CCW 51.8
    - WO 050389 HH
    - WO 030281 — Age 8y | Avg. WI 104 | Calves 5 | Weaned 2
- TG 190040 — Age 7y | AFC 38m | ICP 358d | Calves 4 | Weaned 3 | Wean Mat. 106 | Avg. WI 100 | CCB - | CCW - | Calvings: 22-08, 23-10, 24-09, 25-08
  - BOS 110085 — Wean Mat. 91
    - WO 050636
    - BOS 088539 — Age 5y | Avg. WI 102 | Calves 3 | Weaned 2
  - BA 140244 — Age 11y | AFC 25m | ICP 405d | Calves 9 | Weaned 4 | Wean Mat. 114 | Avg. WI 112 | CCB - | CCW 45.2
    - BA 100303
    - BA 120259 — Age 9y | Avg. WI 112 | Calves 6 | Weaned 5

**T & G BEEFMASTERS**

*Mooi River, Kwazulu Natal*
*0826635035*
*louise@tandgbeefmasters.co.za*

*P.O. BOX 108,,RICHMOND, 3780*

| | |
|---|---|
| COW VALUE | 116 |
| 76 | Calving Ease Value |
| 113 | Calf Growth Value |
| 121 | Milk Value |
| 94 | Maintenance Value |
| 113 | Fertility Value |
| GROWTH VALUE | 97 |
| CARCASS VALUE | 106 |
| PRODUCTION VALUE | 109 |

LOGIX GENETIC GENETICS — EBV Analysis 2026-07-17

| Calf and Mother | | | | Fertility | | | |
|---|---|---|---|---|---|---|---|
| Birth Dir. | Birth Mat. | Wean Dir. | Wean Mat. | Scr. Circ. | Heifer Fert. | Cow Fert. | Longev. |
| 81 | 91 | 113 | 121 | 102 | 112 | 114 | 106 |
| 68% | 52% | 57% | 47% | 38% | 42% | 29% | 48% |

| Post-Wean Growth | | | Frame | | | Carcass | | |
|---|---|---|---|---|---|---|---|---|
| Post Wean | ADG | FCR | Mature Weight | Height | Length | EMA | Fat | Mar |
| 112 | 111 | 113 | 103 | 109 | 106 | 104 | 122 | 106 |
| 48% | 33% | 9% | 31% | 38% | 37% | 12% | 11% | 10% |

| Myostatin | |
|---|---|
| Q204X | Free |
| NT821 | Free |
| F94L | Free |

| Birth Weight | 205D Weight | 365D Weight | 540D Weight | ADG Index | FCR Index | Scrotum | LH |
|---|---|---|---|---|---|---|---|
| 40kg | 239kg \| 99 (8) | 233kg \| 91 (35) | - | - | - | - (B1) | - |

**SELLER REMARKS:** Scrotal circ: 42cm

© Compiled by the South African Stud Book and Livestock Improvement Association
*All Pedigree- and Performance Data is as recorded on LOGIX on 22 July 2026*

## LOT 16 (M) BEEFMASTER TG 230140

| | |
|---|---|
| *Kuddeboek* | B |
| *Geb. dtm* | 2023-09-21 |
| *Oud.* | 2j 10m |
| *Inteling* | 0% |
| *DNS* | ZOCA2024-71145 |

| Ouerskap | Vaar | Moer |
|---|---|---|
| DNS | ✔ | |
| Genomies | | |

- VOVA180223 PcH, Spn Mat. 132
  - VYF 120243, Spn Mat. 101
    - FXF 090340
    - FXF 100435, Oud. 12j | Gem. SI 101, Kalwers 9 | Gespeen 8
  - WO 080439, Oud. 12j | OEK 24m | TKP 410d, Kalwers 9 | Gespeen 7 | Spn. Mat. 117, Gem. SI 106 | KKG - | KKS 51.8
    - WO 050389 HH
    - WO 030281, Oud. 8j | Gem. SI 104, Kalwers 5 | Gespeen 2
- TG 170028, Oud. 8j | OEK - | TKP 363d, Kalwers 6 | Gespeen 3 | Spn. Mat. 104, Gem. SI 101 | KKG - | KKS -, Kalwings: 20-09, 21-09, 22-09, 23-09, 24-10, 25-09

**T & G BEEFMASTERS**
*Mooi River, Kwazulu Natal*
*0826635035*
*louise@tandgbeefmasters.co.za*
*P.O. BOX 108,,RICHMOND, 3780*

| | |
|---|---|
| KOEIWAARDE | 108 |
| 99 | Kalfgemak Waarde |
| 94 | Kalfgroei Waarde |
| 118 | Melk Waarde |
| 98 | Onderhoudswaarde |
| 109 | Vrugbaarheidswaarde |
| GROEI WAARDE | 85 |
| KARKAS WAARDE | 89 |
| PRODUKSIE WAARDE | 100 |

LOGIX GENETIC CONTROL — EBV Analise 2026-07-17

| Kalf en Moeder | | | | Vrugbaarheid | | | |
|---|---|---|---|---|---|---|---|
| Geb. Dir. | Geb. Mat. | Spn. Dir. | Spn. Mat. | Skr. Omtr. | Vers Vrugb. | Koei Vrugb. | Lanklew. |
| 101 | 94 | 94 | 118 | 95 | 105 | 108 | 108 |
| 64% | 49% | 61% | 46% | 33% | 31% | 20% | 44% |

| Na-Speen Groei | | | Raam | | | Karkas | | |
|---|---|---|---|---|---|---|---|---|
| Na-Speen | GDT | VOV | Volw. Gewig | Hoogte | Lengte | OSO | Vet | Mar |
| 93 | 96 | 105 | 99 | 99 | 93 | 88 | 101 | 77 |
| 46% | 29% | 8% | 23% | 34% | 33% | 10% | 9% | 9% |

| Geb. Gewig | 205D Gewig | 365D Gewig | 540D Gewig | GDT Indeks | VOV Indeks | Skrotum | LH |
|---|---|---|---|---|---|---|---|
| 36kg | 260kg \| *101 (18)* | 247kg \| *95 (35)* | - | - | - | - *(B1)* | - |

| Miostatien | |
|---|---|
| Q204X | Nie Getoets |
| NT821 | Nie Getoets |
| F94L | Nie Getoets |

**VERKOPER OPMERKINGS:** Scrotal circ: 36cm

## LOT 17 (M) BEEFMASTER TG 230166

| | |
|---|---|
| *Kuddeboek* | B |
| *Geb. dtm* | 2023-09-26 |
| *Oud.* | 2j 10m |
| *Inteling* | 1% |
| *DNS* | ZOCA2024-71148 |

| Ouerskap | Vaar | Moer |
|---|---|---|
| DNS | ✔ | |
| Genomies | | |

- VOVA180223 PcH, Spn Mat. 132
  - VYF 120243, Spn Mat. 101
    - FXF 090340
    - FXF 100435, Oud. 12j | Gem. SI 101, Kalwers 9 | Gespeen 8
  - WO 080439, Oud. 12j | OEK 24m | TKP 410d, Kalwers 9 | Gespeen 7 | Spn. Mat. 117, Gem. SI 106 | KKG - | KKS 51.8
    - WO 050389 HH
    - WO 030281, Oud. 8j | Gem. SI 104, Kalwers 5 | Gespeen 2
- TG 180012, Oud. 8j | OEK - | TKP 406d, Kalwers 5 | Gespeen 3 | Spn. Mat. 127, Gem. SI 104 | KKG - | KKS -, Kalwings: 21-03, 22-09, 23-09, 24-10, 25-08
  - MULTIPLE SIRES, Spn Mat. -
  - WO 100538, Oud. 5j | OEK 36m | TKP 803d, Kalwers 3 | Gespeen 3 | Spn. Mat. 130, Gem. SI 105 | KKG - | KKS 49.5
    - MULTIPLE SIRES
    - WO 070026, Oud. 5j | Gem. SI 112, Kalwers 2 | Gespeen 1

**T & G BEEFMASTERS**
*Mooi River, Kwazulu Natal*
*0826635035*
*louise@tandgbeefmasters.co.za*
*P.O. BOX 108,,RICHMOND, 3780*

| | |
|---|---|
| KOEIWAARDE | 101 |
| 81 | Kalfgemak Waarde |
| 104 | Kalfgroei Waarde |
| 130 | Melk Waarde |
| 93 | Onderhoudswaarde |
| 95 | Vrugbaarheidswaarde |
| GROEI WAARDE | 91 |
| KARKAS WAARDE | 101 |
| PRODUKSIE WAARDE | 95 |

LOGIX GENETIC CONTROL — EBV Analise 2026-07-17

| Kalf en Moeder | | | | Vrugbaarheid | | | |
|---|---|---|---|---|---|---|---|
| Geb. Dir. | Geb. Mat. | Spn. Dir. | Spn. Mat. | Skr. Omtr. | Vers Vrugb. | Koei Vrugb. | Lanklew. |
| 86 | 87 | 104 | 130 | 101 | 84 | 103 | 101 |
| 66% | 50% | 54% | 44% | 34% | 33% | 20% | 44% |

| Na-Speen Groei | | | Raam | | | Karkas | | |
|---|---|---|---|---|---|---|---|---|
| Na-Speen | GDT | VOV | Volw. Gewig | Hoogte | Lengte | OSO | Vet | Mar |
| 102 | 107 | 114 | 103 | 104 | 103 | 96 | 115 | 104 |
| 44% | 30% | 8% | 26% | 34% | 33% | 10% | 9% | 9% |

| Geb. Gewig | 205D Gewig | 365D Gewig | 540D Gewig | GDT Indeks | VOV Indeks | Skrotum | LH |
|---|---|---|---|---|---|---|---|
| 38kg | 233kg \| *97 (8)* | 240kg \| *91 (35)* | - | - | - | - *(B1)* | - |

| Miostatien | |
|---|---|
| Q204X | Nie Getoets |
| NT821 | Nie Getoets |
| F94L | Nie Getoets |

**VERKOPER OPMERKINGS:** Scrotal circ: 35.5cm

© Compiled by the South African Stud Book and Livestock Improvement Association
*All Pedigree- and Performance Data is as recorded on LOGIX on 22 July 2026*

## LOT 18 (M) BEEFMASTER TG 230174

| | |
|---|---|
| Herd Book | B |
| Birth date | 2023-09-27 |
| Age | 2y 10m |
| Inbreeding | 0% |
| DNA | ZOCA2024-71150 |

| Parentage | Sire | Dam |
|---|---|---|
| DNA | ✔ | |
| Genomic | | |

- TG 190039 HH — Wean Mat. 100
  - BOS 110085 — Wean Mat. 91
    - WO 050636
    - BOS 088539 — Age 5y | Avg. WI 102 | Calves 3 | Weaned 2
  - BA 140326 — Age 11y | AFC 24m | ICP 446d | Calves 8 | Weaned 6 | Wean Mat. 113 | Avg. WI 102 | CCB - | CCW 38.1
    - BA 100303
    - BA 090618 — Age 6y | Avg. WI 97 | Calves 5 | Weaned 4
- TG 170015 — Age 8y | AFC - | ICP 372d | Calves 6 | Weaned 4 | Wean Mat. 108 | Avg. WI 100 | CCB - | CCW -
  - BOS 111726 — Wean Mat. 108
    - MULTIPLE SIRES
    - BOS 077527 — Age 5y | Avg. WI 100 | Calves 2 | Weaned 1

Calvings: 20-08, 21-09, 22-09, 23-09, 24-10, 25-10

**T & G BEEFMASTERS**

*Mooi River, Kwazulu Natal*
*0826635035*
*louise@tandgbeefmasters.co.za*

*P.O. BOX 108,,RICHMOND, 3780*

| | |
|---|---|
| COW VALUE | 105 |
| 96 | Calving Ease Value |
| 106 | Calf Growth Value |
| 104 | Milk Value |
| 93 | Maintenance Value |
| 107 | Fertility Value |
| GROWTH VALUE | - |
| CARCASS VALUE | 95 |
| PRODUCTION VALUE | - |

LOGIX GENETICS | GENETICA — EBV Analysis 2026-07-17

| Calf and Mother | | | | Fertility | | | |
|---|---|---|---|---|---|---|---|
| Birth Dir. | Birth Mat. | Wean Dir. | Wean Mat. | Scr. Circ. | Heifer Fert. | Cow Fert. | Longev. |
| 101 | 86 | 106 | 104 | 96 | 109 | 99 | 109 |
| 63% | 47% | 46% | 43% | 18% | 30% | 18% | 41% |

| Post-Wean Growth | | | Frame | | | Carcass | | |
|---|---|---|---|---|---|---|---|---|
| Post Wean | ADG | FCR | Mature Weight | Height | Length | EMA | Fat | Mar |
| 102 | 98 | - | 105 | 107 | 100 | 94 | 98 | 78 |
| 32% | 16% | | 19% | 18% | 17% | 6% | 5% | 5% |

| Myostatin | |
|---|---|
| Q204X | Not Tested |
| NT821 | Not Tested |
| F94L | Not Tested |

| Birth Weight | 205D Weight | 365D Weight | 540D Weight | ADG Index | FCR Index | Scrotum | LH |
|---|---|---|---|---|---|---|---|
| 36kg | 239kg \| *101 (8)* | 272kg \| *107 (35)* | - | - | - | - *(B1)* | - |

**SELLER REMARKS:** Scrotal circ: 42.5cm

## LOT 19 (M) BEEFMASTER TG 230187

| | |
|---|---|
| Herd Book | C |
| Birth date | 2023-09-28 |
| Age | 2y 10m |
| Inbreeding | 0% |
| DNA | ZOCA2024-71151 |

| Parentage | Sire | Dam |
|---|---|---|
| DNA | ✔ | |
| Genomic | | |

- BC 151138 HH — Wean Mat. 91
  - MULTIPLE SIRES — Wean Mat. -
  - X 120171 — Age 11y | AFC 24m | ICP 361d | Calves 9 | Weaned 8 | Wean Mat. 106 | Avg. WI 108 | CCB - | CCW 34.7
    - MULTIPLE SIRES
    - X 090189 — Age 11y | Avg. WI 103 | Calves 8 | Weaned 8
- TG 180020 — Age 8y | AFC 35m | ICP 416d | Calves 5 | Weaned 3 | Wean Mat. 119 | Avg. WI 104 | CCB - | CCW -
  - MULTIPLE SIRES — Wean Mat. -
  - BOS 099412 — Age 12y | AFC 34m | ICP 412d | Calves 9 | Weaned 8 | Wean Mat. 99 | Avg. WI 101 | CCB 6.47 | CCW -
    - BOS 066273
    - BOS 077044 — Age 10y | Avg. WI 101 | Calves 9 | Weaned 7

Calvings: 21-02, 22-09, 23-09, 24-10, 25-09

**T & G BEEFMASTERS**

*Mooi River, Kwazulu Natal*
*0826635035*
*louise@tandgbeefmasters.co.za*

*P.O. BOX 108,,RICHMOND, 3780*

| | |
|---|---|
| COW VALUE | 94 |
| 99 | Calving Ease Value |
| 93 | Calf Growth Value |
| 105 | Milk Value |
| 103 | Maintenance Value |
| 96 | Fertility Value |
| GROWTH VALUE | - |
| CARCASS VALUE | 88 |
| PRODUCTION VALUE | - |

LOGIX GENETICS | GENETICA — EBV Analysis 2026-07-17

| Calf and Mother | | | | Fertility | | | |
|---|---|---|---|---|---|---|---|
| Birth Dir. | Birth Mat. | Wean Dir. | Wean Mat. | Scr. Circ. | Heifer Fert. | Cow Fert. | Longev. |
| 101 | 95 | 93 | 105 | 92 | 117 | 82 | 96 |
| 67% | 53% | 54% | 44% | 10% | 44% | 22% | 45% |

| Post-Wean Growth | | | Frame | | | Carcass | | |
|---|---|---|---|---|---|---|---|---|
| Post Wean | ADG | FCR | Mature Weight | Height | Length | EMA | Fat | Mar |
| 92 | 90 | - | 95 | 86 | 91 | 86 | 101 | 103 |
| 39% | 9% | | 10% | 9% | 9% | 6% | 5% | 5% |

| Myostatin | |
|---|---|
| Q204X | Not Tested |
| NT821 | Not Tested |
| F94L | Not Tested |

| Birth Weight | 205D Weight | 365D Weight | 540D Weight | ADG Index | FCR Index | Scrotum | LH |
|---|---|---|---|---|---|---|---|
| 36kg | 272kg \| *100 (1)* | 275kg \| *108 (35)* | - | - | - | - *(B1)* | - |

**SELLER REMARKS:** Scrotal circ: 42cm

© Compiled by the South African Stud Book and Livestock Improvement Association
*All Pedigree- and Performance Data is as recorded on LOGIX on 22 July 2026*

## LOT 20 (M) BEEFMASTER TG 230210

| | |
|---|---|
| Kuddeboek | B |
| Geb. dtm | 2023-10-01 |
| Oud. | 2j 10m |
| Inteling | 0% |
| DNS | ZOCA2024-71153 |

**BC 151138 HH**
Spn Mat. 91

| Ouerskap | Vaar | Moer |
|---|---|---|
| DNS | ✔ | |
| Genomies | | |

**MULTIPLE SIRES**
Spn Mat. -

**X 120171**
Oud. 11j | OEK 24m | TKP 361d
Kalwers 9 | Gespeen 8 | Spn. Mat. 106
Gem. SI 108 | KKG - | KKS 34.7

**MULTIPLE SIRES**

**X 090189**
Oud. 11j | Gem. SI 103
Kalwers 8 | Gespeen 8

**TG 160037**
Oud. 10j | OEK - | TKP 367d
Kalwers 7 | Gespeen 5 | Spn. Mat. 99
Gem. SI 100 | KKG - | KKS -

Kalwings: 19-09, 20-09, 21-08, 22-08, 23-10, 24-10, 25-09

### T & G BEEFMASTERS

*Mooi River, Kwazulu Natal*
*0826635035*
*louise@tandgbeefmasters.co.za*

*P.O. BOX 108,,RICHMOND, 3780*

| KOEIWAARDE | - |
|---|---|
| 107 | Kalfgemak Waarde |
| 90 | Kalfgroei Waarde |
| 95 | Melk Waarde |
| - | Onderhoudswaarde |
| 100 | Vrugbaarheidswaarde |
| GROEI WAARDE | - |
| KARKAS WAARDE | - |
| PRODUKSIE WAARDE | - |

LOGIX GENETICS | GENETIKA — EBV Analise 2026-07-17

| Kalf en Moeder | | | | Vrugbaarheid | | | |
|---|---|---|---|---|---|---|---|
| Geb. Dir. | Geb. Mat. | Spn. Dir. | Spn. Mat. | Skr. Omtr. | Vers Vrugb. | Koei Vrugb. | Lanklew. |
| 105 | 104 | 90 | 95 | - | 114 | 87 | 101 |
| 66% | 54% | 52% | 48% | | 45% | 19% | 44% |

| Na-Speen Groei | | | Raam | | | Karkas | | |
|---|---|---|---|---|---|---|---|---|
| Na-Speen | GDT | VOV | Volw. Gewig | Hoogte | Lengte | OSO | Vet | Mar |
| 89 | - | - | - | - | - | - | - | - |
| 38% | | | | | | | | |

| Miostatien | |
|---|---|
| Q204X | Skoon |
| NT821 | Draer |
| F94L | Skoon |

| Geb. Gewig | 205D Gewig | 365D Gewig | 540D Gewig | GDT Indeks | VOV Indeks | Skrotum | LH |
|---|---|---|---|---|---|---|---|
| 35kg | 248kg \| *100 (2)* | 252kg \| *98 (35)* | - | - | - | - *(B1)* | - |

**VERKOPER OPMERKINGS:** Scrotal circ: 36cm

## LOT 21 (M) BEEFMASTER SCH 241009

| | |
|---|---|
| Kuddeboek | SP |
| Geb. dtm | 2024-04-15 |
| Oud. | 2j 3m |
| Inteling | 0% |
| DNS | ZOCA2024-71917 |

**SCH 170105 PcH**
Spn Mat. 82

| Ouerskap | Vaar | Moer |
|---|---|---|
| DNS | ✔ | ✔ |
| Genomies | | |

**SCH 150018 PcPc**
Spn Mat. 81

**SCH 110120**

**SCH 130021**
Oud. 3j | Gem. SI 117
Kalwers 2 | Gespeen 2

**SCH 150175**
Oud. 3j | OEK 23m | TKP 415d
Kalwers 2 | Gespeen 2 | Spn. Mat. 106
Gem. SI 103 | KKG - | KKS 51.2

**SCH 120253**

**SCH 090213**
Oud. 8j | Gem. SI 99
Kalwers 6 | Gespeen 6

**SCH 150037**
Oud. 10j | OEK 24m | TKP 388d
Kalwers 8 | Gespeen 7 | Spn. Mat. 126
Gem. SI 105 | KKG - | KKS 45.2

Kalwings: 17-09, 18-10, 19-09, 20-10, 21-09, 22-12, 24-04, 25-02

**SCH 120054**
Spn Mat. 99

**MULTIPLE SIRES**

**PEN 040424**
Oud. 15j | Gem. SI 112
Kalwers 8 | Gespeen 6

**SCH 130147**
Oud. 4j | OEK 23m | TKP 392d
Kalwers 3 | Gespeen 3 | Spn. Mat. 128
Gem. SI 112 | KKG - | KKS 55.1

**FXF 080442**

**SCH 110196**
Oud. 2j | Gem. SI 106
Kalwers 1 | Gespeen 1

### ISHA

*Mooi River, Kwazulu Natal*
*0828727799*
*bushhillstud@futurenet.co.za*

*T/A NATURAL VALUE FOODS (PTY) LTD, PO BOX 209, MOOI RIVER, 3300*

FMD ENT 28-APR-26 (EXP 27-OCT-26)
AFTOGEN - BIOGENESIS BAGO (SAT 1, 2 & 3)

| KOEIWAARDE | 111 |
|---|---|
| 101 | Kalfgemak Waarde |
| 120 | Kalfgroei Waarde |
| 103 | Melk Waarde |
| 75 | Onderhoudswaarde |
| 111 | Vrugbaarheidswaarde |
| GROEI WAARDE | 102 |
| KARKAS WAARDE | 114 |
| PRODUKSIE WAARDE | 106 |

LOGIX GENETICS | GENETIKA — EBV Analise 2026-07-17

| Kalf en Moeder | | | | Vrugbaarheid | | | |
|---|---|---|---|---|---|---|---|
| Geb. Dir. | Geb. Mat. | Spn. Dir. | Spn. Mat. | Skr. Omtr. | Vers Vrugb. | Koei Vrugb. | Lanklew. |
| 105 | 88 | 120 | 103 | 93 | 108 | 116 | 104 |
| 61% | 56% | 67% | 59% | 56% | 53% | 30% | 52% |

| Na-Speen Groei | | | Raam | | | Karkas | | |
|---|---|---|---|---|---|---|---|---|
| Na-Speen | GDT | VOV | Volw. Gewig | Hoogte | Lengte | OSO | Vet | Mar |
| 122 | 112 | - | 130 | 109 | 122 | 116 | 101 | 102 |
| 41% | 53% | | 56% | 57% | 56% | 5% | 5% | 5% |

| Miostatien | |
|---|---|
| Q204X | Nie Getoets |
| NT821 | Nie Getoets |
| F94L | Nie Getoets |

| Geb. Gewig | 205D Gewig | 365D Gewig | 540D Gewig | GDT Indeks | VOV Indeks | Skrotum | LH |
|---|---|---|---|---|---|---|---|
| - | 279kg \| *109 (3)* | 379kg \| *100 (1)* | - | - | - | - *(B1)* | - |

**VERKOPER OPMERKINGS:**

© Compiled by the South African Stud Book and Livestock Improvement Association
*All Pedigree- and Performance Data is as recorded on LOGIX on 22 July 2026*

## LOT 22 (M) BEEFMASTER ISHA230021 *HH*

| | |
|---|---|
| *Herd Book* | B |
| *Birth date* | 2023-09-16 |
| *Age* | 2y 10m |
| *Inbreeding* | 0% |
| *DNA* | U260124U005 |

**MULTIPLE SIRES**
Wean Mat. -

| Parentage | Sire | Dam |
|---|---|---|
| DNA | ✔ | ✔ |
| Genomic | | |

**MS 190138**
Age 6y | AFC 37m | ICP 371d
Calves 2 | Weaned 1 | Wean Mat. 108
Avg. WI 102 | CCB - | CCW 45.1
Calvings: 22-09, 23-09

**MULTIPLE SIRES**
Wean Mat. -

**MS 160122**
Age 7y | AFC 35m | ICP 741d
Calves 2 | Weaned 2 | Wean Mat. 116
Avg. WI 108 | CCB - | CCW -

**MULTIPLE SIRES**

**MS 130037**
Age 10y | Avg. WI 106
Calves 5 | Weaned 4

### ISHA

*Mooi River, Kwazulu Natal*
*0828727799*
*bushhillstud@futurenet.co.za*

*T/A NATURAL VALUE FOODS (PTY) LTD, PO BOX 209, MOOI RIVER, 3300*

FMD VAC 28-APR-26 (EXP 27-OCT-26)
AFTOGEN - BIOGENESIS BAGO (SAT 1, 2 & 3)

| | |
|---|---|
| COW VALUE | 108 |
| 86 | Calving Ease Value |
| 120 | Calf Growth Value |
| 108 | Milk Value |
| 96 | Maintenance Value |
| 97 | Fertility Value |
| GROWTH VALUE | 113 |
| CARCASS VALUE | 112 |
| PRODUCTION VALUE | 106 |

LOGIX GENETICS | GENETICA — Genomic Breeding Value Analysis 2026-07-17

| Calf and Mother | | | | Fertility | | | |
|---|---|---|---|---|---|---|---|
| Birth Dir. | Birth Mat. | Wean Dir. | Wean Mat. | Scr. Circ. | Heifer Fert. | Cow Fert. | Longev. |
| 87 | 102 | 120 | 108 | 115 | 109 | 97 | 90 |
| 81% | 77% | 78% | 77% | 76% | 77% | 76% | 77% |

| Post-Wean Growth | | | Frame | | | Carcass | | |
|---|---|---|---|---|---|---|---|---|
| Post Wean | ADG | FCR | Mature Weight | Height | Length | EMA | Fat | Mar |
| 120 | 115 | 107 | 101 | 109 | 109 | 120 | 104 | 115 |
| 76% | 76% | 76% | 76% | 76% | 76% | 76% | 76% | 76% |

| Myostatin | |
|---|---|
| Q204X | Free |
| NT821 | Carrier |
| F94L | Free |

| Birth Weight | 205D Weight | 365D Weight | 540D Weight | ADG Index | FCR Index | Scrotum | LH |
|---|---|---|---|---|---|---|---|
| 38kg | 263kg \| *102 (2)* | 310kg \| *100 (1)* | - | - | - | - *(B1)* | - |

SELLER REMARKS:

## LOT 23 (M) BEEFMASTER TG 230097

| | |
|---|---|
| *Herd Book* | SP |
| *Birth date* | 2023-09-09 |
| *Age* | 2y 10m |
| *Inbreeding* | 0% |
| *DNA* | UOCA2024-71135 |

**BA 170068 HH**
Wean Mat. 83

| Parentage | Sire | Dam |
|---|---|---|
| DNA | ✔ | |
| Genomic | | |

**BA 140558**
Wean Mat. 95

**BA 110201**

**MAJ 070024**
Age 12y | Avg. WI 102
Calves 10 | Weaned 9

**BA 120414**
Age 6y | AFC 25m | ICP 353d
Calves 5 | Weaned 5 | Wean Mat. 68
Avg. WI 89 | CCB - | CCW 42.6

**712 HH**

**MAJ 070583**
Age 11y | Avg. WI 100
Calves 10 | Weaned 10

**WO 160823**
Age 8y | AFC 23m | ICP 436d
Calves 6 | Weaned 4 | Wean Mat. 92
Avg. WI 96 | CCB - | CCW 53
Calvings: 18-10, 19-11, 21-03, 22-07, 23-09, 24-09

**FRJ 100083**
Wean Mat. 100

**FRJ 060087**

**FRJ 040040**
Age 8y | Avg. WI 101
Calves 6 | Weaned 6

**WO 080317**
Age 13y | AFC 23m | ICP 387d
Calves 10 | Weaned 8 | Wean Mat. 98
Avg. WI 102 | CCB - | CCW 43.4

**WO 050389 HH**

**WO 010040**
Age 12y | Avg. WI 107
Calves 10 | Weaned 9

### T & G BEEFMASTERS

*Mooi River, Kwazulu Natal*
*0826635035*
*louise@tandgbeefmasters.co.za*

*P.O. BOX 108,,RICHMOND, 3780*

| | |
|---|---|
| COW VALUE | 95 |
| 100 | Calving Ease Value |
| 108 | Calf Growth Value |
| 87 | Milk Value |
| 94 | Maintenance Value |
| 101 | Fertility Value |
| GROWTH VALUE | 97 |
| CARCASS VALUE | 96 |
| PRODUCTION VALUE | 91 |

LOGIX GENETICS | GENETICA — EBV Analysis 2026-07-17

| Calf and Mother | | | | Fertility | | | |
|---|---|---|---|---|---|---|---|
| Birth Dir. | Birth Mat. | Wean Dir. | Wean Mat. | Scr. Circ. | Heifer Fert. | Cow Fert. | Longev. |
| 96 | 112 | 108 | 87 | 99 | 107 | 88 | 109 |
| 67% | 51% | 66% | 47% | 30% | 43% | 28% | 48% |

| Post-Wean Growth | | | Frame | | | Carcass | | |
|---|---|---|---|---|---|---|---|---|
| Post Wean | ADG | FCR | Mature Weight | Height | Length | EMA | Fat | Mar |
| 106 | 99 | 91 | 105 | 85 | 92 | 99 | 96 | 100 |
| 52% | 28% | 11% | 39% | 28% | 27% | 12% | 11% | 10% |

| Myostatin | |
|---|---|
| Q204X | Not Tested |
| NT821 | Not Tested |
| F94L | Not Tested |

| Birth Weight | 205D Weight | 365D Weight | 540D Weight | ADG Index | FCR Index | Scrotum | LH |
|---|---|---|---|---|---|---|---|
| 33kg | 251kg \| *98 (18)* | 243kg \| *95 (35)* | - | - | - | - *(B1)* | - |

SELLER REMARKS: Scrotal circ: 42cm

© Compiled by the South African Stud Book and Livestock Improvement Association
*All Pedigree- and Performance Data is as recorded on LOGIX on 22 July 2026*

## LOT 24 (M) BEEFMASTER TG 230059

| | |
|---|---|
| Kuddeboek | C |
| Geb. dtm | 2023-08-12 |
| Oud. | 2j 11m |
| Inteling | 1% |
| DNS | ZOCA20241126 |

| Ouerskap | Vaar | Moer |
|---|---|---|
| DNS | ✔ | |
| Genomies | | |

**VOVA180223 PcH**
Spn Mat. 132

- **VYF 120243**
  Spn Mat. 101
  - **FXF 090340**
  - **FXF 100435**
    Oud. 12j | Gem. SI 101
    Kalwers 9 | Gespeen 8
- **WO 080439**
  Oud. 12j | OEK 24m | TKP 410d
  Kalwers 9 | Gespeen 7 | Spn. Mat. 117
  Gem. SI 106 | KKG - | KKS 51.8
  - **WO 050389 HH**
  - **WO 030281**
    Oud. 8j | Gem. SI 104
    Kalwers 5 | Gespeen 2

**WO 120658**
Oud. 11j | OEK 28m | TKP 442d
Kalwers 8 | Gespeen 6 | Spn. Mat. 115
Gem. SI 100 | KKG - | KKS -
Kalwings: 15-02, 16-11, 18-03, 19-02, 20-02, 21-04, 22-03, 23-08

- **MULTIPLE SIRES**
  Spn Mat. -
- **WO 080666**
  Oud. 8j | OEK 23m | TKP 467d
  Kalwers 5 | Gespeen 5 | Spn. Mat. 107
  Gem. SI 103 | KKG - | KKS 45.8
  - **WO 060052**
  - **WO 050599**
    Oud. 5j | Gem. SI 108
    Kalwers 2 | Gespeen 2

**T & G BEEFMASTERS**
*Mooi River, Kwazulu Natal*
*0826635035*
*louise@tandgbeefmasters.co.za*
*P.O. BOX 108,,RICHMOND, 3780*

| | |
|---|---|
| KOEIWAARDE | 105 |
| 84 | Kalfgemak Waarde |
| 100 | Kalfgroei Waarde |
| 122 | Melk Waarde |
| 97 | Onderhoudswaarde |
| 105 | Vrugbaarheidswaarde |
| GROEI WAARDE | 93 |
| KARKAS WAARDE | 98 |
| PRODUKSIE WAARDE | 99 |

LOGIX GENETICS ADVISTAS EBV Analise 2026-07-17

| Kalf en Moeder | | | | Vrugbaarheid | | | |
|---|---|---|---|---|---|---|---|
| Geb. Dir. | Geb. Mat. | Spn. Dir. | Spn. Mat. | Skr. Omtr. | Vers Vrugb. | Koei Vrugb. | Lanklew. |
| 91 | 83 | 100 | 122 | 101 | 96 | 109 | 106 |
| 68% | 53% | 57% | 49% | 35% | 42% | 24% | 49% |

| Na-Speen Groei | | | Raam | | | Karkas | | |
|---|---|---|---|---|---|---|---|---|
| Na-Speen | GDT | VOV | Volw. Gewig | Hoogte | Lengte | OSO | Vet | Mar |
| 99 | 105 | 108 | 100 | 102 | 98 | 93 | 115 | 103 |
| 46% | 31% | 9% | 29% | 36% | 35% | 11% | 10% | 10% |

| Miostatien | |
|---|---|
| Q204X | Skoon |
| NT821 | Draer |
| F94L | Skoon |

| Geb. Gewig | 205D Gewig | 365D Gewig | 540D Gewig | GDT Indeks | VOV Indeks | Skrotum | LH |
|---|---|---|---|---|---|---|---|
| 33kg | 232kg \| *101 (2)* | 255kg \| *101 (35)* | - | - | - | - *(B1)* | - |

**VERKOPER OPMERKINGS:** Scrotal circ: 42cm

## LOT 26 (M) BEEFMASTER TG 230152

| | |
|---|---|
| Kuddeboek | B |
| Geb. dtm | 2023-09-24 |
| Oud. | 2j 10m |
| Inteling | 0% |
| DNS | ZOCA2024-71147 |

| Ouerskap | Vaar | Moer |
|---|---|---|
| DNS | ✔ | |
| Genomies | | |

**FCK 170076 HH**
Spn Mat. 60

- **FCK 060038**
  Spn Mat. 58
  - **FCK 020032**
  - **FCK 980026**
    Oud. 11j | Gem. SI 106
    Kalwers 8 | Gespeen 7
- **FCK 070039**
  Oud. 11j | OEK 37m | TKP 361d
  Kalwers 9 | Gespeen 8 | Spn. Mat. 64
  Gem. SI 100 | KKG - | KKS 51.3
  - **PD 040110**
  - **FCK 030052**
    Oud. 12j | Gem. SI 103
    Kalwers 10 | Gespeen 10

**TG 170064**
Oud. 8j | OEK - | TKP 381d
Kalwers 6 | Gespeen 4 | Spn. Mat. 119
Gem. SI 109 | KKG - | KKS -
Kalwings: 20-08, 21-11, 22-10, 23-09, 24-11, 25-11

**T & G BEEFMASTERS**
*Mooi River, Kwazulu Natal*
*0826635035*
*louise@tandgbeefmasters.co.za*
*P.O. BOX 108,,RICHMOND, 3780*

| | |
|---|---|
| KOEIWAARDE | 100 |
| 110 | Kalfgemak Waarde |
| 95 | Kalfgroei Waarde |
| 89 | Melk Waarde |
| 114 | Onderhoudswaarde |
| 99 | Vrugbaarheidswaarde |
| GROEI WAARDE | - |
| KARKAS WAARDE | - |
| PRODUKSIE WAARDE | - |

LOGIX GENETICS ADVISTAS EBV Analise 2026-07-17

| Kalf en Moeder | | | | Vrugbaarheid | | | |
|---|---|---|---|---|---|---|---|
| Geb. Dir. | Geb. Mat. | Spn. Dir. | Spn. Mat. | Skr. Omtr. | Vers Vrugb. | Koei Vrugb. | Lanklew. |
| 106 | 109 | 95 | 89 | 89 | 95 | 99 | 103 |
| 60% | 45% | 41% | 41% | 7% | 31% | 17% | 40% |

| Na-Speen Groei | | | Raam | | | Karkas | | |
|---|---|---|---|---|---|---|---|---|
| Na-Speen | GDT | VOV | Volw. Gewig | Hoogte | Lengte | OSO | Vet | Mar |
| 95 | 91 | - | 88 | 103 | 93 | - | - | - |
| 36% | 6% | | 22% | 7% | 7% | | | |

| Miostatien | |
|---|---|
| Q204X | Nie Getoets |
| NT821 | Nie Getoets |
| F94L | Nie Getoets |

| Geb. Gewig | 205D Gewig | 365D Gewig | 540D Gewig | GDT Indeks | VOV Indeks | Skrotum | LH |
|---|---|---|---|---|---|---|---|
| 35kg | 248kg \| *100 (2)* | 273kg \| *107 (35)* | - | - | - | - *(B1)* | - |

**VERKOPER OPMERKINGS:** Scrotal circ: 40cm

© Compiled by the South African Stud Book and Livestock Improvement Association
*All Pedigree- and Performance Data is as recorded on LOGIX on 22 July 2026*

## LOT 27 (M) BEEFMASTER TG 230296

| | |
|---|---|
| Herd Book | C |
| Birth date | 2023-10-14 |
| Age | 2y 9m |
| Inbreeding | 1% |
| DNA | ZOCA2024-71160 |

**Parentage** Sire Dam
DNA ✔
Genomic

- TG 180029 HH — Wean Mat. 100
  - BA 150320 — Wean Mat. 83
    - BA 100315
    - BA 120410 — Age 4y | Avg. WI 104 | Calves 1 | Weaned 1
  - BA 140041 — Age 9y | AFC 24m | ICP 439d | Calves 7 | Weaned 5 | Wean Mat. 116 | Avg. WI 101 | CCB - | CCW 59
    - MULTIPLE SIRES
    - YP 072055 — Age 10y | Avg. WI 103 | Calves 7 | Weaned 7
- TG 180019 — Age 8y | AFC 35m | ICP 420d | Calves 5 | Weaned 3 | Wean Mat. 87 | Avg. WI 103 | CCB - | CCW - | Calvings: 21-02, 22-09, 23-10, 24-10, 25-09
  - MULTIPLE SIRES — Wean Mat. -
  - BA 100131 — Age 11y | AFC 25m | ICP 657d | Calves 6 | Weaned 5 | Wean Mat. 82 | Avg. WI 101 | CCB - | CCW 44.6
    - MAJ 070230
    - MAJ 070524 — Age 11y | Avg. WI 109 | Calves 9 | Weaned 9

**T & G BEEFMASTERS**
*Mooi River, Kwazulu Natal*
*0826635035*
*louise@tandgbeefmasters.co.za*
*P.O. BOX 108,,RICHMOND, 3780*

| | |
|---|---|
| COW VALUE | 108 |
| 128 | Calving Ease Value |
| 103 | Calf Growth Value |
| 92 | Milk Value |
| 99 | Maintenance Value |
| 98 | Fertility Value |
| GROWTH VALUE | - |
| CARCASS VALUE | 96 |
| PRODUCTION VALUE | - |

LOGIX GENETICS | GENETIKA — EBV Analysis 2026-07-17

| Calf and Mother | | | | Fertility | | | |
|---|---|---|---|---|---|---|---|
| Birth Dir. | Birth Mat. | Wean Dir. | Wean Mat. | Scr. Circ. | Heifer Fert. | Cow Fert. | Longev. |
| 123 | 106 | 103 | 92 | 103 | 102 | 95 | 99 |
| 64% | 45% | 49% | 41% | 24% | 39% | 18% | 39% |

| Post-Wean Growth | | | Frame | | | Carcass | | |
|---|---|---|---|---|---|---|---|---|
| Post Wean | ADG | FCR | Mature Weight | Height | Length | EMA | Fat | Mar |
| 102 | 95 | 96 | 99 | 100 | 98 | 94 | 100 | 108 |
| 35% | 17% | 8% | 22% | 18% | 18% | 8% | 7% | 6% |

| Birth Weight | 205D Weight | 365D Weight | 540D Weight | ADG Index | FCR Index | Scrotum | LH |
|---|---|---|---|---|---|---|---|
| 31kg | 248kg \| *108 (8)* | 265kg \| *106 (35)* | - | - | - | - *(B1)* | - |

| Myostatin | |
|---|---|
| Q204X | Not Tested |
| NT821 | Not Tested |
| F94L | Not Tested |

**SELLER REMARKS:** Scrotal circ: 37cm

## LOT 28 (M) BEEFMASTER TG 230253

| | |
|---|---|
| Herd Book | SP |
| Birth date | 2023-10-06 |
| Age | 2y 10m |
| Inbreeding | 0% |
| DNA | ZOCA2024-71156 |

**Parentage** Sire Dam
DNA ✔
Genomic

- BA 150312 — Wean Mat. 128
  - BA 100010 — Wean Mat. 117
    - 712 HH
    - YP 970419 — Age 15y | Avg. WI 103 | Calves 12 | Weaned 6
  - BA 100549 — Age 7y | AFC 24m | ICP 359d | Calves 5 | Weaned 5 | Wean Mat. 123 | Avg. WI 100 | CCB - | CCW 52.3
    - 712 HH
    - YP 980005 — Age 13y | Avg. WI 117 | Calves 6 | Weaned 6
- WO 120063 — Age 11y | AFC 25m | ICP 368d | Calves 10 | Weaned 8 | Wean Mat. 94 | Avg. WI 96 | CCB - | CCW 42.3 | Calvings: 14-09, 15-10, 16-10, 17-11, 18-12, 19-10, 20-09, 21-11, 22-09, 23-10
  - PD 090032 — Wean Mat. 105
    - BOS 044317
    - PD 040041 — Age 11y | Avg. WI 97 | Calves 7 | Weaned 7
  - WO 030004 — Age 12y | AFC - | ICP 485d | Calves 7 | Weaned 7 | Wean Mat. 91 | Avg. WI 93 | CCB - | CCW 50
    - WO 980141 — Age 10y | Avg. WI 88 | Calves 4 | Weaned 4

**T & G BEEFMASTERS**
*Mooi River, Kwazulu Natal*
*0826635035*
*louise@tandgbeefmasters.co.za*
*P.O. BOX 108,,RICHMOND, 3780*

| | |
|---|---|
| COW VALUE | 83 |
| 106 | Calving Ease Value |
| 88 | Calf Growth Value |
| 102 | Milk Value |
| 118 | Maintenance Value |
| 74 | Fertility Value |
| GROWTH VALUE | - |
| CARCASS VALUE | 70 |
| PRODUCTION VALUE | - |

LOGIX GENETICS | GENETIKA — EBV Analysis 2026-07-17

| Calf and Mother | | | | Fertility | | | |
|---|---|---|---|---|---|---|---|
| Birth Dir. | Birth Mat. | Wean Dir. | Wean Mat. | Scr. Circ. | Heifer Fert. | Cow Fert. | Longev. |
| 100 | 116 | 88 | 102 | 77 | 87 | 77 | 79 |
| 58% | 41% | 38% | 40% | 17% | 32% | 21% | 34% |

| Post-Wean Growth | | | Frame | | | Carcass | | |
|---|---|---|---|---|---|---|---|---|
| Post Wean | ADG | FCR | Mature Weight | Height | Length | EMA | Fat | Mar |
| 88 | 76 | 69 | 84 | 80 | 78 | 67 | 89 | 94 |
| 30% | 14% | 9% | 35% | 16% | 16% | 8% | 7% | 7% |

| Birth Weight | 205D Weight | 365D Weight | 540D Weight | ADG Index | FCR Index | Scrotum | LH |
|---|---|---|---|---|---|---|---|
| 37kg | 225kg \| *94 (8)* | 244kg \| *94 (35)* | - | - | - | - *(B1)* | - |

| Myostatin | |
|---|---|
| Q204X | Not Tested |
| NT821 | Not Tested |
| F94L | Not Tested |

**SELLER REMARKS:** Scrotal circ: 42cm

© Compiled by the South African Stud Book and Livestock Improvement Association
*All Pedigree- and Performance Data is as recorded on LOGIX on 22 July 2026*

## LOT 29 (M) BEEFMASTER TG 230377

| | |
|---|---|
| Kuddeboek | B |
| Geb. dtm | 2023-11-19 |
| Oud. | 2j 8m |
| Inteling | 0% |
| DNS | U261261U016 |

**MULTIPLE SIRES**
Spn Mat. -

| Ouerskap | Vaar | Moer |
|---|---|---|
| DNS | | |
| Genomies | | |

**TG 200147**
Oud. 5j | OEK 38m | TKP 326d
Kalwers 3 | Gespeen 2 | Spn. Mat. 113
Gem. SI 102 | KKG - | KKS -
Kalwings: 23-11, 24-10, 25-09

**MULTIPLE SIRES**
Spn Mat. -

**WO 090522**
Oud. 15j | OEK 23m | TKP 438d
Kalwers 11 | Gespeen 9 | Spn. Mat. 98
Gem. SI 93 | KKG - | KKS 37.5

**MULTIPLE SIRES**

**WO 040283**
Oud. 5j | Gem. SI 104
Kalwers 3 | Gespeen 3

**T & G BEEFMASTERS**
*Mooi River, Kwazulu Natal*
*0826635035*
*louise@tandgbeefmasters.co.za*
*P.O. BOX 108,,RICHMOND, 3780*

| KOEIWAARDE | 88 |
|---|---|
| 100 | Kalfgemak Waarde |
| 87 | Kalfgroei Waarde |
| 110 | Melk Waarde |
| 110 | Onderhoudswaarde |
| 85 | Vrugbaarheidswaarde |
| GROEI WAARDE | - |
| KARKAS WAARDE | - |
| PRODUKSIE WAARDE | - |

LOGIX GENETICS GENETICA EBV Analise 2026-07-17

| Kalf en Moeder | | | | Vrugbaarheid | | | |
|---|---|---|---|---|---|---|---|
| Geb. Dir. | Geb. Mat. | Spn. Dir. | Spn. Mat. | Skr. Omtr. | Vers Vrugb. | Koei Vrugb. | Lanklew. |
| 102 | 93 | 87 | 110 | - | 81 | 90 | 94 |
| 54% | 31% | 30% | 26% | | 26% | 10% | 25% |

| Na-Speen Groei | | | Raam | | | Karkas | | |
|---|---|---|---|---|---|---|---|---|
| Na-Speen | GDT | VOV | Volw. Gewig | Hoogte | Lengte | OSO | Vet | Mar |
| 85 | - | - | 91 | - | - | - | - | - |
| 16% | | | 12% | | | | | |

| Geb. Gewig | 205D Gewig | 365D Gewig | 540D Gewig | GDT Indeks | VOV Indeks | Skrotum | LH |
|---|---|---|---|---|---|---|---|
| 35kg | 243kg \| 100 (1) | 321kg \| 100 (1) | - | - | - | - (B1) | - |

| Miostatien | |
|---|---|
| Q204X | Nie Getoets |
| NT821 | Skoon |
| F94L | Nie Getoets |

**VERKOPER OPMERKINGS:** Scrotal circ: 43cm

## LOT 30 (M) BEEFMASTER TG 230257

| | |
|---|---|
| Kuddeboek | B |
| Geb. dtm | 2023-10-07 |
| Oud. | 2j 10m |
| Inteling | 0% |
| DNS | U261261U015 |

**MULTIPLE SIRES**
Spn Mat. -

| Ouerskap | Vaar | Moer |
|---|---|---|
| DNS | | |
| Genomies | | |

**BC 191181**
Oud. 6j | OEK 37m | TKP 351d
Kalwers 4 | Gespeen 1 | Spn. Mat. 104
Gem. SI 100 | KKG - | KKS -
Kalwings: 22-12, 23-10, 24-09, 25-11

**MULTIPLE SIRES**
Spn Mat. -

**BC 151060**
Oud. 5j | OEK 24m | TKP 387d
Kalwers 3 | Gespeen 3 | Spn. Mat. 105
Gem. SI 101 | KKG - | KKS -

**MULTIPLE SIRES**

**X 070094**
Oud. 13j | Gem. SI 105
Kalwers 12 | Gespeen 11

**T & G BEEFMASTERS**
*Mooi River, Kwazulu Natal*
*0826635035*
*louise@tandgbeefmasters.co.za*
*P.O. BOX 108,,RICHMOND, 3780*

| KOEIWAARDE | 82 |
|---|---|
| 92 | Kalfgemak Waarde |
| 93 | Kalfgroei Waarde |
| 106 | Melk Waarde |
| 112 | Onderhoudswaarde |
| 77 | Vrugbaarheidswaarde |
| GROEI WAARDE | - |
| KARKAS WAARDE | - |
| PRODUKSIE WAARDE | - |

LOGIX GENETICS GENETICA EBV Analise 2026-07-17

| Kalf en Moeder | | | | Vrugbaarheid | | | |
|---|---|---|---|---|---|---|---|
| Geb. Dir. | Geb. Mat. | Spn. Dir. | Spn. Mat. | Skr. Omtr. | Vers Vrugb. | Koei Vrugb. | Lanklew. |
| 94 | 95 | 93 | 106 | 89 | 83 | 94 | 72 |
| 56% | 32% | 27% | 17% | 7% | 14% | 16% | 21% |

| Na-Speen Groei | | | Raam | | | Karkas | | |
|---|---|---|---|---|---|---|---|---|
| Na-Speen | GDT | VOV | Volw. Gewig | Hoogte | Lengte | OSO | Vet | Mar |
| 90 | 82 | - | 90 | 95 | 89 | - | - | - |
| 18% | 6% | | 7% | 7% | 6% | | | |

| Geb. Gewig | 205D Gewig | 365D Gewig | 540D Gewig | GDT Indeks | VOV Indeks | Skrotum | LH |
|---|---|---|---|---|---|---|---|
| 37kg | 237kg \| 100 (8) | 233kg \| 99 (2) | - | - | - | - (B1) | - |

| Miostatien | |
|---|---|
| Q204X | Nie Getoets |
| NT821 | Nie Getoets |
| F94L | Nie Getoets |

**VERKOPER OPMERKINGS:** Scrotal circ: 36cm

© Compiled by the South African Stud Book and Livestock Improvement Association
*All Pedigree- and Performance Data is as recorded on LOGIX on 22 July 2026*

## LOT 31 (M) CDM 230109 *HH*

| | |
|---|---|
| *Herd Book* | B |
| *Birth date* | 2023-05-18 |
| *Age* | 3y 2m |
| *Inbreeding* | 0% |
| *DNA* | U26763U002 |

| Parentage | Sire | Dam |
|---|---|---|
| DNA | ✔ | |
| Genomic | | |

- **RG 170122** Wean Mat. 119
  - **JSM 120032** Wean Mat. 106
    - **WO 060415**
    - **JSM 040046** Age 10y | Avg. WI 111 Calves 5 | Weaned 2
  - **RG 120087** Age 12y | AFC - | ICP 375d Calves 6 | Weaned 4 | Wean Mat. 119 Avg. WI 106 | CCB - | CCW 36.6
- **CDM 170120** Age 9y | AFC - | ICP 474d Calves 5 | Weaned 3 | Wean Mat. 93 Avg. WI 101 | CCB - | CCW 37.1
  Calvings: 21-02, 22-06, 23-05, 24-05, 26-05

### CAMDANE BEEFMASTERS

*Hilton, Kwazulu Natal*
*0834569999*
*ibcameron@hotmail.com*

*T/A SAMOGRAPH (PTY) LTD, 28 HOWICK ROAD, 10 RAYNHAM GARDENS, PIETERMARITZBURG, 3201*

FMD VAC 05-MAY-26 (EXP 03-NOV-26)
AFTOGEN - BIOGENESIS BAGO (SAT 1, 2 & 3)

| | |
|---|---|
| COW VALUE | 106 |
| 88 | Calving Ease Value |
| 123 | Calf Growth Value |
| 104 | Milk Value |
| 77 | Maintenance Value |
| 108 | Fertility Value |
| GROWTH VALUE | 118 |
| CARCASS VALUE | 115 |
| PRODUCTION VALUE | 105 |

LOGIX GENETICS | GENETICA — *Genomic* Breeding Value Analysis 2026-07-17

| Calf and Mother | | | | Fertility | | | |
|---|---|---|---|---|---|---|---|
| Birth Dir. | Birth Mat. | Wean Dir. | Wean Mat. | Scr. Circ. | Heifer Fert. | Cow Fert. | Longev. |
| 95 | 83 | 123 | 104 | 92 | 99 | 115 | 105 |
| *81%* | *78%* | *81%* | *78%* | *83%* | *77%* | *76%* | *78%* |

| Post-Wean Growth | | | Frame | | | Carcass | | |
|---|---|---|---|---|---|---|---|---|
| Post Wean | ADG | FCR | Mature Weight | Height | Length | EMA | Fat | Mar |
| 121 | 111 | 94 | 126 | 137 | 129 | 111 | 115 | 119 |
| *78%* | *80%* | *76%* | *76%* | *84%* | *83%* | *76%* | *76%* | *76%* |

| Myostatin | |
|---|---|
| Q204X | Free |
| NT821 | Carrier |
| F94L | Free |

| Birth Weight | 205D Weight | 365D Weight | 540D Weight | ADG Index | FCR Index | Scrotum | LH |
|---|---|---|---|---|---|---|---|
| 35kg | 205kg \| *99 (5)* | - | - | 893g/d \| *116 (14)* | - | 321mm *(D1)* | 1.25 |

**SELLER REMARKS:** Used in herd

## LOT 32 (M) CDM 230232 *HH*

| | |
|---|---|
| *Herd Book* | C |
| *Birth date* | 2023-08-04 |
| *Age* | 2y 12m |
| *Inbreeding* | 0% |
| *DNA* | U261111U002 |

| Parentage | Sire | Dam |
|---|---|---|
| DNA | ✔ | |
| Genomic | | |

- **SB 190721** Wean Mat. 101
  - **BOS 155134** Wean Mat. 94
    - **BOS 100193**
    - **BOS 055015** Age 10y | Avg. WI 105 Calves 8 | Weaned 7
  - **FXF 100210** Age 13y | AFC 33m | ICP 427d Calves 10 | Weaned 9 | Wean Mat. 105 Avg. WI 100 | CCB - | CCW 44.9
    - **FXF 070116**
    - **FXF 970089** Age 15y | Avg. WI 107 Calves 9 | Weaned 7
- **CDM 200047** Age 5y | AFC 35m | ICP 392d Calves 3 | Weaned 2 | Wean Mat. 99 Avg. WI 111 | CCB - | CCW 49.8
  Calvings: 23-08, 24-09, 25-09
  - **WO 140253** PcH Wean Mat. 90
    - **WO 110544** PcH
    - **WO 090283** Age 11y | Avg. WI 105 Calves 7 | Weaned 4
  - **CDM 140003** Age 10y | AFC - | ICP 366d Calves 8 | Weaned 7 | Wean Mat. 88 Avg. WI 102 | CCB - | CCW -

### CAMDANE BEEFMASTERS

*Hilton, Kwazulu Natal*
*0834569999*
*ibcameron@hotmail.com*

*T/A SAMOGRAPH (PTY) LTD, 28 HOWICK ROAD, 10 RAYNHAM GARDENS, PIETERMARITZBURG, 3201*

FMD VAC 05-MAY-26 (EXP 03-NOV-26)
AFTOGEN - BIOGENESIS BAGO (SAT 1, 2 & 3)

| | |
|---|---|
| COW VALUE | 115 |
| 97 | Calving Ease Value |
| 122 | Calf Growth Value |
| 101 | Milk Value |
| 81 | Maintenance Value |
| 114 | Fertility Value |
| GROWTH VALUE | 118 |
| CARCASS VALUE | 122 |
| PRODUCTION VALUE | 114 |

LOGIX GENETICS | GENETICA — *Genomic* Breeding Value Analysis 2026-07-17

| Calf and Mother | | | | Fertility | | | |
|---|---|---|---|---|---|---|---|
| Birth Dir. | Birth Mat. | Wean Dir. | Wean Mat. | Scr. Circ. | Heifer Fert. | Cow Fert. | Longev. |
| 105 | 74 | 122 | 101 | 147 | 109 | 115 | 110 |
| *83%* | *80%* | *82%* | *80%* | *85%* | *79%* | *77%* | *79%* |

| Post-Wean Growth | | | Frame | | | Carcass | | |
|---|---|---|---|---|---|---|---|---|
| Post Wean | ADG | FCR | Mature Weight | Height | Length | EMA | Fat | Mar |
| 119 | 126 | 121 | 121 | 116 | 121 | 122 | 105 | 109 |
| *80%* | *82%* | *76%* | *78%* | *85%* | *84%* | *77%* | *77%* | *77%* |

| Myostatin | |
|---|---|
| Q204X | Free |
| NT821 | Carrier |
| F94L | Free |

| Birth Weight | 205D Weight | 365D Weight | 540D Weight | ADG Index | FCR Index | Scrotum | LH |
|---|---|---|---|---|---|---|---|
| 32kg | 225kg \| *108 (10)* | - | - | 1149g/d \| *95 (8)* | - | 365mm *(D1)* | 1.25 |

**SELLER REMARKS:** Used in herd

© Compiled by the South African Stud Book and Livestock Improvement Association
*All Pedigree- and Performance Data is as recorded on LOGIX on 22 July 2026*

## LOT 36 (M) BEEFMASTER TG 230272

| | |
|---|---|
| Kuddeboek | SP |
| Geb. dtm | 2023-08-01 |
| Oud. | 2j 12m |
| Inteling | 2% |
| DNS | ZOCA2024-71159 |

| Ouerskap | Vaar | Moer |
|---|---|---|
| DNS | ✔ | |
| Genomies | | |

VOVA180223 PcH
Spn Mat. 132

TG 190030
Oud. 7j | OEK 20m | TKP 403d
Kalwers 6 | Gespeen 3 | Spn. Mat. 108
Gem. SI 98 | KKG - | KKS -
Kalwings: 21-01, 22-01, 23-08, 24-09, 25-09, 26-07

VYF 120243
Spn Mat. 101

WO 080439
Oud. 12j | OEK 24m | TKP 410d
Kalwers 9 | Gespeen 7 | Spn. Mat. 117
Gem. SI 106 | KKG - | KKS 51.8

BOS 110085
Spn Mat. 91

BA 150700
Oud. 9j | OEK 32m | TKP 327d
Kalwers 8 | Gespeen 4 | Spn. Mat. 135
Gem. SI 110 | KKG - | KKS -

FXF 090340

FXF 100435
Oud. 12j | Gem. SI 101
Kalwers 9 | Gespeen 8

WO 050389 HH

WO 030281
Oud. 8j | Gem. SI 104
Kalwers 5 | Gespeen 2

WO 050636

BOS 088539
Oud. 5j | Gem. SI 102
Kalwers 3 | Gespeen 2

MULTIPLE SIRES

BA 090505
Oud. 9j | Gem. SI 109
Kalwers 8 | Gespeen 8

**T & G BEEFMASTERS**
*Mooi River, Kwazulu Natal*
*0826635035*
*louise@tandgbeefmasters.co.za*
*P.O. BOX 108,,RICHMOND, 3780*

| | |
|---|---|
| KOEIWAARDE | 117 |
| 81 | Kalfgemak Waarde |
| 108 | Kalfgroei Waarde |
| 120 | Melk Waarde |
| 91 | Onderhoudswaarde |
| 120 | Vrugbaarheidswaarde |
| GROEI WAARDE | 96 |
| KARKAS WAARDE | 104 |
| PRODUKSIE WAARDE | 110 |

LOGIX GENETICS GENETIKA EBV Analise 2026-07-17

| Kalf en Moeder | | | | Vrugbaarheid | | | |
|---|---|---|---|---|---|---|---|
| Geb. Dir. | Geb. Mat. | Spn. Dir. | Spn. Mat. | Skr. Omtr. | Vers Vrugb. | Koei Vrugb. | Lanklew. |
| 89 | 80 | 108 | 120 | 101 | 121 | 120 | 108 |
| 68% | 52% | 56% | 45% | 36% | 40% | 27% | 48% |

| Na-Speen Groei | | | Raam | | | Karkas | | |
|---|---|---|---|---|---|---|---|---|
| Na-Speen | GDT | VOV | Volw. Gewig | Hoogte | Lengte | OSO | Vet | Mar |
| 107 | 110 | 115 | 106 | 105 | 103 | 101 | 117 | 103 |
| 46% | 32% | 9% | 28% | 37% | 36% | 11% | 10% | 10% |

| Miostatien | |
|---|---|
| Q204X | Nie Getoets |
| NT821 | Nie Getoets |
| F94L | Nie Getoets |

| Geb. Gewig | 205D Gewig | 365D Gewig | 540D Gewig | GDT Indeks | VOV Indeks | Skrotum | LH |
|---|---|---|---|---|---|---|---|
| 37kg | 265kg \| 100 (1) | 273kg \| 111 (35) | - | - | - | - (B1) | - |

**VERKOPER OPMERKINGS:** Scrotal circ: 41cm

## LOT 37 (M) BEEFMASTER TG 230239

| | |
|---|---|
| Kuddeboek | B |
| Geb. dtm | 2023-10-05 |
| Oud. | 2j 10m |
| Inteling | 0% |
| DNS | ZOCA2024-71154 |

| Ouerskap | Vaar | Moer |
|---|---|---|
| DNS | ✔ | |
| Genomies | | |

MULTIPLE SIRES
Spn Mat. -

TG 190141
Oud. 6j | OEK 34m | TKP 392d
Kalwers 4 | Gespeen 2 | Spn. Mat. 99
Gem. SI 105 | KKG - | KKS -
Kalwings: 22-07, 23-10, 24-11, 25-10

BA 130221
Spn Mat. 90

TG 070069
Oud. 13j | OEK - | TKP 380d
Kalwers 3 | Gespeen 3 | Spn. Mat. 112
Gem. SI 99 | KKG - | KKS -

WO 040262

BA 090638
Oud. 5j | Gem. SI 98
Kalwers 3 | Gespeen 3

**T & G BEEFMASTERS**
*Mooi River, Kwazulu Natal*
*0826635035*
*louise@tandgbeefmasters.co.za*
*P.O. BOX 108,,RICHMOND, 3780*

| | |
|---|---|
| KOEIWAARDE | 88 |
| 113 | Kalfgemak Waarde |
| 85 | Kalfgroei Waarde |
| 101 | Melk Waarde |
| 114 | Onderhoudswaarde |
| 83 | Vrugbaarheidswaarde |
| GROEI WAARDE | - |
| KARKAS WAARDE | 79 |
| PRODUKSIE WAARDE | - |

LOGIX GENETICS GENETIKA EBV Analise 2026-07-17

| Kalf en Moeder | | | | Vrugbaarheid | | | |
|---|---|---|---|---|---|---|---|
| Geb. Dir. | Geb. Mat. | Spn. Dir. | Spn. Mat. | Skr. Omtr. | Vers Vrugb. | Koei Vrugb. | Lanklew. |
| 115 | 89 | 85 | 101 | 92 | 92 | 93 | 78 |
| 55% | 34% | 29% | 27% | 12% | 27% | 17% | 25% |

| Na-Speen Groei | | | Raam | | | Karkas | | |
|---|---|---|---|---|---|---|---|---|
| Na-Speen | GDT | VOV | Volw. Gewig | Hoogte | Lengte | OSO | Vet | Mar |
| 82 | 83 | 91 | 88 | 94 | 88 | 75 | 93 | 89 |
| 22% | 12% | 5% | 14% | 12% | 12% | 9% | 8% | 8% |

| Miostatien | |
|---|---|
| Q204X | Nie Getoets |
| NT821 | Nie Getoets |
| F94L | Nie Getoets |

| Geb. Gewig | 205D Gewig | 365D Gewig | 540D Gewig | GDT Indeks | VOV Indeks | Skrotum | LH |
|---|---|---|---|---|---|---|---|
| 31kg | 241kg \| 105 (8) | 239kg \| 98 (35) | - | - | - | - (B1) | - |

**VERKOPER OPMERKINGS:** Scrotal circ: 42cm

© Compiled by the South African Stud Book and Livestock Improvement Association
*All Pedigree- and Performance Data is as recorded on LOGIX on 22 July 2026*

## LOT 38 (M) BEEFMASTER TG 230326

| | |
|---|---|
| Herd Book | B |
| Birth date | 2023-10-22 |
| Age | 2y 9m |
| Inbreeding | 0% |
| DNA | ZOCA2024-71163 |

| Parentage | Sire | Dam |
|---|---|---|
| DNA | ✔ | |
| Genomic | | |

- JM 120371 — Wean Mat. 107
  - BOS 077216 PcH — Wean Mat. 97
    - WO 010116
    - BOS 000462 — Age 11y | Avg. WI 101 | Calves 9 | Weaned 7
  - JM 080023 — Age 8y | AFC 35m | ICP 514d | Calves 4 | Weaned 4 | Wean Mat. 117 | Avg. WI 111 | CCB - | CCW 55.2
    - WO 050618
    - JM 030690 — Age 8y | Avg. WI 94 | Calves 4 | Weaned 4
- TG 170060 — Age 8y | AFC - | ICP 403d | Calves 6 | Weaned 3 | Wean Mat. 98 | Avg. WI 97 | CCB - | CCW -
  - Calvings: 20-08, 21-09, 22-10, 23-10, 25-03, 26-03

**T & G BEEFMASTERS**

*Mooi River, Kwazulu Natal*
*0826635035*
*louise@tandgbeefmasters.co.za*

*P.O. BOX 108,,RICHMOND, 3780*

| | |
|---|---|
| COW VALUE | 88 |
| 95 | Calving Ease Value |
| 100 | Calf Growth Value |
| 104 | Milk Value |
| 95 | Maintenance Value |
| 90 | Fertility Value |
| GROWTH VALUE | 84 |
| CARCASS VALUE | 92 |
| PRODUCTION VALUE | 82 |

LOGIX GENETICS | GENETICS | EBV Analysis 2026-07-17

| Calf and Mother | | | | Fertility | | | |
|---|---|---|---|---|---|---|---|
| Birth Dir. | Birth Mat. | Wean Dir. | Wean Mat. | Scr. Circ. | Heifer Fert. | Cow Fert. | Longev. |
| 98 | 91 | 100 | 104 | 83 | 82 | 92 | 103 |
| 63% | 47% | 58% | 47% | 41% | 37% | 20% | 46% |

| Post-Wean Growth | | | Frame | | | Carcass | | |
|---|---|---|---|---|---|---|---|---|
| Post Wean | ADG | FCR | Mature Weight | Height | Length | EMA | Fat | Mar |
| 98 | 92 | - | 102 | 91 | 92 | 93 | 91 | 75 |
| 38% | 37% | | 25% | 41% | 40% | 8% | 5% | 5% |

| Myostatin | |
|---|---|
| Q204X | Not Tested |
| NT821 | Not Tested |
| F94L | Not Tested |

| Birth Weight | 205D Weight | 365D Weight | 540D Weight | ADG Index | FCR Index | Scrotum | LH |
|---|---|---|---|---|---|---|---|
| 37kg | 231kg \| 93 (4) | 247kg \| 101 (2) | - | - | - | - (B1) | - |

**SELLER REMARKS:** Scrotal circ: 41.5cm

## LOT 41 (M) BEEFMASTER TG 230020

| | |
|---|---|
| Herd Book | B |
| Birth date | 2023-03-12 |
| Age | 3y 4m |
| Inbreeding | 0% |
| DNA | U261261U002 |

| Parentage | Sire | Dam |
|---|---|---|
| DNA | | |
| Genomic | | |

- MULTIPLE SIRES — Wean Mat. -
- BA 120279 — Age 13y | AFC 25m | ICP 399d | Calves 11 | Weaned 9 | Wean Mat. 68 | Avg. WI 95 | CCB - | CCW 47
  - Calvings: 14-09, 15-10, 16-09, 17-09, 18-09, 19-08, 20-09, 21-11, 23-03, 24-06, 25-09
  - MAJ 080165 — Wean Mat. 73
    - 4248
    - MAJ 030442 — Age 6y | Avg. WI 102 | Calves 4 | Weaned 4
  - MAJ 060455 — Age 8y | AFC 24m | ICP 373d | Calves 7 | Weaned 6 | Wean Mat. 78 | Avg. WI 98 | CCB - | CCW 50.4
    - L 619683
    - MAJ 020671 — Age 8y | Avg. WI 104 | Calves 6 | Weaned 5

**T & G BEEFMASTERS**

*Mooi River, Kwazulu Natal*
*0826635035*
*louise@tandgbeefmasters.co.za*

*P.O. BOX 108,,RICHMOND, 3780*

| | |
|---|---|
| COW VALUE | 82 |
| 77 | Calving Ease Value |
| 105 | Calf Growth Value |
| 80 | Milk Value |
| 103 | Maintenance Value |
| 100 | Fertility Value |
| GROWTH VALUE | 96 |
| CARCASS VALUE | 95 |
| PRODUCTION VALUE | 78 |

LOGIX GENETICS | GENETICS | EBV Analysis 2026-07-17

| Calf and Mother | | | | Fertility | | | |
|---|---|---|---|---|---|---|---|
| Birth Dir. | Birth Mat. | Wean Dir. | Wean Mat. | Scr. Circ. | Heifer Fert. | Cow Fert. | Longev. |
| 75 | 112 | 105 | 80 | 97 | 106 | 90 | 107 |
| 70% | 60% | 68% | 61% | 50% | 53% | 39% | 60% |

| Post-Wean Growth | | | Frame | | | Carcass | | |
|---|---|---|---|---|---|---|---|---|
| Post Wean | ADG | FCR | Mature Weight | Height | Length | EMA | Fat | Mar |
| 105 | 102 | 91 | 96 | 94 | 96 | 98 | 104 | 105 |
| 64% | 47% | 11% | 55% | 49% | 48% | 17% | 16% | 15% |

| Myostatin | |
|---|---|
| Q204X | Not Tested |
| NT821 | Not Tested |
| F94L | Not Tested |

| Birth Weight | 205D Weight | 365D Weight | 540D Weight | ADG Index | FCR Index | Scrotum | LH |
|---|---|---|---|---|---|---|---|
| 38kg | 286kg \| 96 (5) | 281kg \| 100 (4) | 318kg \| 102 (5) | - | - | - (B2) | - |

**SELLER REMARKS:** Scrotal circ: 38cm

© Compiled by the South African Stud Book and Livestock Improvement Association
*All Pedigree- and Performance Data is as recorded on LOGIX on 22 July 2026*

# MIDLANDS BEEFMASTERS

NETHERWOOD, ELITE BULL RING *24 July 2026*

| Dier Info | | | | Actual Values | | | | | | Expected Breeding Values | | | | | | | | | | | Indices | | | Dam | | |
|---|---|---|---|---|---|---|---|---|---|---|---|---|---|---|---|---|---|---|---|---|---|---|---|---|---|---|
| LOT | Animal ID | Sex | SEC | Birth Wt (kg) | 205d Wt (kg) | CCB *Ratio* | CCW *Ratio* | Length Height *Ratio* | Scr. Circ. *(mm)* | Birth Dir (kg) | Birth Mat (kg) | Wean Dir (kg) | Wean Mat (kg) | Post Wean (kg) | Mature Weight. (kg) | ADG (g/d) | FCR (kg:kg) | Scr. Circ. (mm) | Height. (mm) | Length (mm) | Wean | ADG | Scr. Circ. | Avg. Wean Index | Nr. Calves | Repr. Index |
| | | | **Breed Average** | | | | | | | 0.35 | -0.06 | 12.1 | -1.4 | 19 | 7 | 72 | -40 | 11.0 | 1.0 | 13.0 | | | | | | |
| | | | **Auction Average** | 35 | 254 | 7.45 | 54.8 | 1.24 | 362 | 0.59 | 0.05 | 14.5 | -0.8 | 23 | 10 | 73 | -38 | 10.0 | 2 | 13 | 101 | 107 | 98 | 102 | 6.0 | 105 |
| 1A | BOS 200556 | M | SP | - | 329 | - | - | - | - | -0.91 | -0.22 | 13.4 | -1.9 | 24.3 | 7.5 | 79 | -37 | 6.1 | -1 | 9 | 102 | - | 91 | 99 | 9 | 106 |
| 1B | BOS 177341 | M | SP | - | 304 | - | - | - | - | 1.62 | -1.18 | 9.9 | 0.0 | 18.1 | -9.6 | 53 | -30 | 8.3 | 1 | 6 | 100 | - | 95 | 99 | 10 | 113 |
| 1C | VOVA180223 | M | SP | - | 271 | - | - | - | - | 1.17 | 0.72 | 15.2 | 7.5 | 25.3 | 11.0 | 123 | -62 | 12.8 | 2 | 14 | 102 | - | 103 | 106 | 9 | 105 |
| 1D | BOS 222590 | M | SP | - | 268 | - | - | - | - | 0.00 | 0.05 | 16.3 | -3.8 | 25.7 | 3.8 | 83 | -38 | 17.4 | 0 | 17 | 102 | - | 111 | 101 | 2 | 83 |
| 1 | TG 220203 | M | SP | 37 | 266 | - | - | - | - | 0.78 | 0.66 | 9.8 | 2.8 | 17.4 | -4.5 | 21 | -9 | -2.2 | 1 | 7 | 100 | - | 77 | 99 | 5 | 100 |
| 2 | OKT 230505 | M | SP | 38 | 303 | 7.45 | 71.4 | - | - | 2.34 | 0.60 | 27.6 | -6.3 | 38.0 | 32.3 | 148 | -53 | 30.6 | 16 | 38 | 106 | - | 134 | 108 | 9 | 117 |
| 3 | CDM 230169 | M | B | 32 | 254 | - | - | 1.26 | 370 | 0.73 | 0.14 | 23.0 | -0.1 | 36.9 | 28.3 | 112 | -41 | 6.3 | 14 | 39 | 115 | 91 | 92 | 103 | 2 | 69 |
| 4 | TG 230073 | M | SP | 37 | 259 | - | - | - | - | 1.37 | -0.24 | 13.4 | -2.8 | 16.8 | 13.5 | 36 | -24 | 5.5 | 1 | 5 | 100 | - | 90 | 98 | 8 | 109 |
| 5 | TG 230034 | M | B | 36 | 285 | - | - | - | - | 1.00 | -0.91 | 8.2 | -1.8 | 13.4 | 1.6 | 46 | -27 | 12.4 | -4 | 2 | 96 | - | 103 | 94 | 6 | 101 |
| 6 | TG 230163 | M | B | 32 | 223 | - | - | - | - | -0.43 | 0.06 | 11.6 | -5.6 | 16.5 | 13.0 | 40 | -28 | 4.1 | 1 | 5 | 95 | - | 88 | 98 | 8 | 116 |
| 8 | TG 230114 | M | C | 35 | 262 | - | - | - | - | 0.04 | -0.34 | 16.8 | -6.1 | 25.3 | 9.5 | 68 | 0 | 9 | 1 | 10 | 102 | - | 96 | 102 | 3 | 95 |
| 9 | TG 230103 | M | C | 34 | 269 | - | - | - | - | 0.37 | -0.58 | 16.1 | -4.7 | 24.8 | 10.6 | 72 | 0 | 7.3 | -0 | 8 | 106 | - | 93 | 105 | 3 | 102 |
| 10 | TG 230150 | M | B | 38 | 279 | - | - | - | - | 1.46 | -0.02 | 17.4 | -0.7 | 27.6 | -3.2 | 69 | 0 | 10.1 | 5 | 17 | 108 | - | 98 | 104 | 5 | 106 |
| 11 | CDM 230235 | M | B | 36 | 229 | - | - | 1.24 | 340 | 0.23 | -0.03 | 25.0 | -4.1 | 36.6 | 27.3 | 140 | -60 | 18.8 | 6 | 26 | 108 | 119 | 114 | 111 | 3 | 107 |
| 12 | CDM 230100 | M | B | 31 | 206 | - | - | 1.22 | 370 | 0.59 | 0.06 | 19.5 | -3.9 | 30.2 | 27.9 | 46 | -18 | 6.5 | -4 | 6 | 102 | 116 | 92 | 106 | 5 | 116 |
| 13 | TG 230049 | M | B | 35 | 242 | - | - | - | - | 0.44 | -0.60 | 11.5 | -1.7 | 15.4 | 1.5 | 38 | -28 | 9.7 | -1 | 8 | 93 | - | 98 | 97 | 6 | 112 |
| 14 | TG 230053 | M | B | 38 | 246 | - | - | - | - | 0.68 | 0.39 | 9.9 | 4.8 | 17.5 | 6.4 | 62 | -46 | 8.6 | 1 | 7 | 94 | - | 96 | 100 | 7 | 106 |
| 15 | TG 230262 | M | SP | 40 | 239 | - | - | - | - | 1.90 | 0.30 | 19.6 | 4.3 | 30.5 | 10.8 | 112 | -54 | 12.1 | 7 | 20 | 99 | - | 102 | 100 | 4 | 104 |
| 16 | TG 230140 | M | B | 36 | 260 | - | - | - | - | 0.25 | 0.20 | 8.5 | 3.7 | 14.9 | 5.7 | 59 | -45 | 8.2 | 1 | 6 | 101 | - | 95 | 101 | 6 | 117 |
| 17 | TG 230166 | M | B | 38 | 233 | - | - | - | - | 1.47 | 0.45 | 14.3 | 6.9 | 22.2 | 11.0 | 96 | -55 | 11.8 | 4 | 16 | 97 | - | 101 | 104 | 5 | 107 |
| 18 | TG 230174 | M | B | 36 | 239 | - | - | - | - | 0.28 | 0.49 | 15.7 | -0.4 | 23.4 | 12.7 | 63 | 0 | 9 | 6 | 14 | 101 | - | 96 | 100 | 6 | 114 |
| 19 | TG 230187 | M | C | 36 | 272 | - | - | - | - | 0.30 | 0.15 | 8.3 | 0.0 | 12.8 | 2.0 | 36 | 0 | 6.2 | -7 | 5 | 100 | - | 92 | 104 | 5 | 100 |
| 20 | TG 230210 | M | B | 35 | 248 | - | - | - | - | -0.03 | -0.22 | 6.6 | -2.8 | 11.3 | 0.0 | 0 | 0 | | 0 | 0 | 100 | - | - | 100 | 7 | 116 |
| 21 | SCH 241009 | M | SP | - | 279 | - | 47.8 | - | - | -0.08 | 0.43 | 23.4 | -0.7 | 39.2 | 41.8 | 118 | 0 | 7.3 | 7 | 35 | 109 | - | 93 | 105 | 8 | 112 |
| 22 | ISHA230021 | M | B | 38 | 263 | - | 45.1 | - | - | 1.45 | -0.14 | 23.4 | 0.9 | 37.2 | 8.9 | 128 | -48 | 19.6 | 6 | 22 | 102 | - | 115 | 102 | 2 | 78 |

© Compiled by the South African Stud Book and Livestock Improvement Association

*All Breeding Values and Performance Data is as recorded on LOGIX on 22 July 2026*

| Dier Info | | | | Werklike Syfers | | | | | | Verwagte Teelwaardes | | | | | | | | | | | Indekse | | | Moeder | | |
|---|---|---|---|---|---|---|---|---|---|---|---|---|---|---|---|---|---|---|---|---|---|---|---|---|---|---|
| LOT | Dier ID | Geslag | AFD | Geb. Gewig (kg) | 205d Gewig (kg) | KKG *Verh.* | KKS *Verh.* | Lengte Hoogte *Verh.* | Skr. Omtr. *(mm)* | Geb Dir (kg) | Geb Mat (kg) | Spn Dir (kg) | Spn Mat (kg) | Na-Spn (kg) | Volw. Gewig (kg) | GDT (g/d) | VOV (kg:kg) | Skr. Omtr. (mm) | Hoogte (mm) | Lengte (mm) | Spn. | GDT | Skr. Omtr. | Gem. Spn. Indeks | Aant. Kalw. | Repr. Indeks |
| | | **Ras Gemiddeld** | | | | | | | | 0.35 | -0.06 | 12.1 | -1.4 | 19 | 7 | 72 | -40 | 11.0 | 1.0 | 13.0 | | | | | | |
| | | **Aanbod Gemiddeld** | | 35 | 254 | 7.45 | 54.8 | 1.24 | 362 | 0.59 | 0.05 | 14.5 | -0.8 | 23 | 10 | 73 | -38 | 10.0 | 2 | 13 | 101 | 107 | 98 | 102 | 6.0 | 105 |
| 23 | TG 230097 | M | SP | 33 | 251 | - | - | - | - | 0.66 | -0.52 | 16.8 | -5.0 | 25.8 | 12.4 | 68 | -29 | 10.6 | -7 | 6 | 98 | - | 99 | 96 | 6 | 109 |
| 24 | TG 230059 | M | C | 33 | 232 | - | - | - | - | 1.08 | 0.59 | 12.1 | 4.6 | 19.3 | 7.4 | 90 | -48 | 11.4 | 2 | 12 | 101 | - | 101 | 100 | 8 | 102 |
| 26 | TG 230152 | M | B | 35 | 248 | - | - | - | - | -0.15 | -0.40 | 9.3 | -4.4 | 16.1 | -6.0 | 39 | 0 | 4.8 | 3 | 6 | 100 | - | 89 | 109 | 6 | 112 |
| 27 | TG 230296 | M | C | 31 | 248 | - | - | - | - | -1.57 | -0.28 | 14.1 | -3.5 | 22.5 | 6.5 | 55 | -35 | 12.7 | 1 | 12 | 108 | - | 103 | 103 | 5 | 100 |
| 28 | TG 230253 | M | SP | 37 | 225 | - | - | - | - | 0.31 | -0.67 | 5.4 | -0.9 | 10.3 | -10.6 | -16 | -6 | -1.9 | -10 | -8 | 94 | - | 77 | 96 | 10 | 117 |
| 29 | TG 230377 | M | B | 35 | 243 | - | - | - | - | 0.20 | 0.22 | 4.7 | 1.5 | 7.8 | -3.2 | 0 | 0 | | 0 | 0 | 100 | - | - | 102 | 3 | 103 |
| 30 | TG 230257 | M | B | 37 | 237 | - | - | - | - | 0.82 | 0.14 | 8.3 | 0.4 | 12.2 | -4.2 | 8 | 0 | 4.7 | -2 | 3 | 100 | - | 89 | 100 | 4 | 105 |
| 31 | CDM 230109 | M | B | 35 | 205 | - | - | 1.25 | 350 | 0.79 | 0.63 | 25.3 | -0.4 | 39.6 | 37.5 | 113 | -33 | 6.3 | 23 | 41 | 99 | 116 | 92 | 101 | 5 | 91 |
| 32 | CDM 230232 | M | C | 32 | 225 | - | - | 1.25 | 380 | -0.07 | 0.97 | 24.6 | -1.0 | 36.5 | 31.0 | 167 | -62 | 37.6 | 11 | 34 | 108 | 95 | 147 | 111 | 3 | 102 |
| 36 | TG 230272 | M | SP | 37 | 265 | - | - | - | - | 1.26 | 0.72 | 16.6 | 4.3 | 26.8 | 14.3 | 110 | -56 | 11.4 | 4 | 17 | 100 | - | 101 | 98 | 6 | 118 |
| 37 | TG 230239 | M | B | 31 | 241 | - | - | - | - | -0.90 | 0.39 | 3.2 | -1.1 | 5.4 | -6.5 | 10 | -30 | 6.2 | -2 | 2 | 105 | - | 92 | 105 | 4 | 105 |
| 38 | TG 230326 | M | B | 37 | 231 | - | - | - | - | 0.51 | 0.29 | 12.2 | -0.3 | 19.0 | 9.8 | 42 | 0 | 1.3 | -4 | 5 | 93 | - | 83 | 97 | 6 | 107 |
| 41 | TG 230020 | M | B | 38 | 286 | - | - | - | - | 2.40 | -0.54 | 15.3 | -6.9 | 24.5 | 3.2 | 80 | -30 | 9.1 | -2 | 9 | 96 | - | 97 | 95 | 11 | 111 |

© Compiled by the South African Stud Book and Livestock Improvement Association

*All Breeding Values and Performance Data is as recorded on LOGIX on 22 July 2026*

## EXPLANATION OF CATALOGUE ABBREVIATIONS / VERDUIDELIKING VAN KATALOGUS AFKORTINGS

| | | | |
|---|---|---|---|
| Lot Number | LOT | LOT | Lot Nommer |
| Estimated breeding value | EBV | EBV | Beraamde teelwaarde |
| Parentage verification | Parentage | Ouerskap | Ouerskap verifikasie |
| Age in years | AGE | OUD. | Ouderdom in jaar |
| Age at First Calving | AFC | OEK | Ouderdom met Eerst Kalwing |
| Intercalving Period | ICP | TKP | Tussen-Kalf Periode |
| Number of calvings | Calvings | Kalwings | Aantal kalwings |
| Number of calves weaned | Weaned | Gespeen | Aantal kalwers gespeen |
| Average Wean index | Avg. WI | Gem. SI | Gemiddelde speen indeks |
| Animal identification number | ID | ID | Dier se identifikasie nommer |
| Herd Book Section | SEC | AFD | Kuddeboek Afdeling |
| Herd Book Section: Pending Registration | PEN | PEN | Kuddeboek Afdeling: Wag vir Registrasie |
| Herd Book Section: Not for Registration | NFR | NFR | Kuddeboek Afdeling: Nie vir Registrasie |
| Herd Book Section: Foundation Generation | FO | FO | Kuddeboek Afdeling: Fondasie Generasie |
| Herd Book Section: Appendix A | A | A | Kuddeboek Afdeling: Aanhangsel A |
| Herd Book Section: Appendix B | B | B | Kuddeboek Afdeling: Aanhangsel B |
| Herd Book Section: Studbook Proper, a registered animal | SP | SP | Kuddeboek Afdeling: Studbook Proper, 'n geregistreerde dier |
| Genomically Tested | GT | GT | Genomies Getoets |
| Homozygous Horned (Celtic test) | HH(c) | HH(c) | Homosigoties horings (Celtic toets) |
| Homozygous Polled (Celtic test) | PP(c) | PP(c) | Homosigotiets Poena (Celtic toets) |
| Heterozygous Polled (Celtic test) | Pp(c) | Pp(c) | Heterosigoties Poena (Celtic toets) |
| Phenotypically Polled | P | P | Fenotipies Poena |
| Birth Direct breeding value | Birth Dir. | Geb. Dir | Geboorte Direk teelwaarde |
| Wean Direct breeding value | Wean Dir. | Spn. Dir. | Speen Direk teelwaarde |
| Wean Maternal breeding value | Wean Mat. | SPn. Mat. | Speen Maternaal teelwaarde |
| Scrotal Circumference | Scr. Circ. | Skr. Omt. | Skrotum omtrek |
| Heifer Fertility | Heifer Fert. | Vers Vrugb. | Vers Vrugbaarheid |
| Cow Fertility | Cow Fert. | Koei Vrugb. | Koei Vrugbaarheid |
| Longevity | Longev. | Lankl. | Lanklewendheid |
| Mature Weight | Mat. Wt. | Volw. Gewig | Volwasse gewig |
| Average Daily Gain (g/day) | ADG | GDT | Gemiddelde Daaglikse Toename |
| Feed Conversion Ratio (kg:kg) | FCR | VOV | Voeromset Verhouding |
| Eye Muscle Area | EMA | OSO | Oogspier grootte |
| Backfat Thickness | Fat | Vet | Rugvet Diepte |
| Marbeling (intra-muscular fat) | Mar | Mar | Marmering (binne-spierse vet) |
| Actual Birth weight | Birth Wt. | Geb. gewig | Werklike Geboorte gewig |
| 205-day Dam-age corrected weight | 205d Wt. | 205d gewig | 205-dag Moeder-ouderdom gekorrigeerde gewig |
| 365-day weight index | 365D Index | 365D Indeks | 365-dae gewig indeks |
| 540-day weight index | 540D Index | 540D Indeks | 540-dae gewig indeks |
| Length-Height ratio | LH | LH | Lengte-Hoogte Verhouding |
| Cow-Calf Birth Ratio | CCG | KKG | Koei-Kalf Geboorte Verhouding |
| Cow-Calf Wean Ratio | CCW | KKS | Koei-Kalf Speen Verhouding |
| Average Weaning Index | Avg. WI | Gem. SI | Gemiddelde speen indeks |
| Number of Calves | Nr. Calves | Aant. Kalw. | Aantal kalwers |
| Reproduction Index | Repr. Index | Repr. Indeks | Reproduksie indeks |
| Animal sex: M - Male, F - Female | M / F | M / V | Dier geslag: M - Manlik, V - Vroulik |

© Compiled by the South African Stud Book and Livestock Improvement Association