AMPTELIKE VEILINGSKATALOGUS VIR /

OFFICIAL AUCTION CATALOGUE FOR

HEREFORD VOORBEELD 2022

JENVOS, Ermelo

30 July 2022

All Pedigree- and Performance Data is as recorded on LOGIX on 14 July 2022

SA HEREFORD
SINCE 1917

SA STAMBOEK STUD BOOK

© 2022 South African Stud Book and Animal Improvement Association

BULLS

LOT 1

JR 190029 *P*

VICEDALE DENVER

Herd Book	SP
Birth date	2019-08-30
Age	2.9 years
Inbreeding	2%
DNA	U546982

Parentage	Sire	Dam
DNA	✔	✔
Genomic		

JR 160010 PcH
VICEDALE ALLASTAIR 16-0010

JR 170021 P
VICEDALE 17-0021JR
AGE 5 | CALV. 3
AVG. WI 106 | WEAN. 2
AFC 27 | ICP 377

P43214853 P
NJW 73S W18 HOMETOWN 10Y ET

WDW 110063 P
LOCHEIM MISS VICTOR 11063
AGE 11 | CALV. 9
AVG. WI 99 | WEAN. 8
AFC 30 | ICP 387

WDW 120053 SC
LOCHEIM BEST PERFORMER 12053

BMH 090024 P
BM BM NICKY 04-034
AGE 11 | CALV. 9
AVG. WI 103 | WEAN. 9
AFC 26 | ICP 369

W18
SHF WONDER M326 W18 ET

72N 73S
NJW P606 72N DAYDREAM 73S
AGE 13 | CALV. 1
AVG. WI - | WEAN. -

WDW 080070 PP
LOCHEIM NAMPO

WDW 010017 P
LOCHEIM MISS KCF SKYWALKER
AGE 16 | CALV. 12
AVG. WI 101 | WEAN. 11

42934397
BOYD PERFORMER J939 ET

WDW 090091 P
LOCHEIM FIRST GIRL 09091
AGE 7 | CALV. 5
AVG. WI 100 | WEAN. 4

BMH 030029 P
BM 04 NICKY 97 55

BMH 040034 P
BM 03 PRIDE 98 51
AGE 9 | CALV. 8
AVG. WI 105 | WEAN. 8

VICEDALE HEREFORDS BK

Cullinan, Gauteng
0123463598
heikokoster@absamail.co.za

COW VALUE	92
100	Calving Ease Value
97	Calf Growth Value
106	Milk Value
91	Maintenance Value
87	Fertility Value
GROWTH VALUE	96
CARCASS VALUE	98
PRODUCTION VALUE	92

EBV Analysis 2022-06-19

Calf and Mother				Fertility			
Birth Dir.	Birth Mat.	Wean Dir.	Wean Mat.	Scr. Circ.	Heifer Fert.	Cow Fert.	Longev.
99	103	97	106	95	97	80	104
75%	48%	69%	46%	36%	44%	25%	45%

Post-Wean Growth			Frame			Carcass		
Post Wean	ADG	FCR	Mature Weight	Height	Length	EMA	Fat	Mar
99	98	99	109	102	100	92	98	93
48%	34%	28%	34%	36%	35%	32%	30%	30%

Myostatin	
Q204X	Not Tested
NT821	Not Tested
F94L	Not Tested

Birth Weight	205D Weight	205D Index	365D Index	540D Index	ADG Index	FCR Index	Scrotum	LH
39kg	150kg	101 (4)	80	-	-	-	-	-

SELLER REMARKS:

LOT 2

JR 200012 *P*

VICEDALE Gaylord

Herd Book	SP
Birth date	2020-04-28
Age	2.2 years
Inbreeding	1%
DNA	U1436U0011

Parentage	Sire	Dam
DNA	✔	✔
Genomic		

JR 160010 PcH
VICEDALE ALLASTAIR 16-0010

JR 110007 PcH
VICEDALE 1107
AGE 10 | CALV. 8
AVG. WI 108 | WEAN. 8
AFC 26 | ICP 412

P43214853 P
NJW 73S W18 HOMETOWN 10Y ET

WDW 110063 P
LOCHEIM MISS VICTOR 11063
AGE 11 | CALV. 9
AVG. WI 99 | WEAN. 8
AFC 30 | ICP 387

WDW 070020 PP
LOCHEIM KYANAMA MIKE

JR 030033 P
VICEDALE 03 33
AGE 9 | CALV. 8
AVG. WI 104 | WEAN. 6
AFC 24 | ICP 408

W18
SHF WONDER M326 W18 ET

72N 73S
NJW P606 72N DAYDREAM 73S
AGE 13 | CALV. 1
AVG. WI - | WEAN. -

WDW 080070 PP
LOCHEIM NAMPO

WDW 010017 P
LOCHEIM MISS KCF SKYWALKER
AGE 16 | CALV. 12
AVG. WI 101 | WEAN. 11

WDW 040056 P
LOCHEIM RAY BAN

WDW 020018 PP
LOCHEIM KAYNAMA MICKEY
AGE 7 | CALV. 4
AVG. WI 108 | WEAN. 3

JR 000031
VICEDALE 99 9918

JR 999918
VICEDALE 00 31
AGE 5 | CALV. 3
AVG. WI 94 | WEAN. 2

VICEDALE HEREFORDS BK

Cullinan, Gauteng
0123463598
heikokoster@absamail.co.za

COW VALUE	107
102	Calving Ease Value
106	Calf Growth Value
115	Milk Value
87	Maintenance Value
91	Fertility Value
GROWTH VALUE	110
CARCASS VALUE	112
PRODUCTION VALUE	108

EBV Analysis 2022-06-19

Calf and Mother				Fertility			
Birth Dir.	Birth Mat.	Wean Dir.	Wean Mat.	Scr. Circ.	Heifer Fert.	Cow Fert.	Longev.
107	89	106	115	109	90	90	120
76%	51%	71%	52%	30%	39%	21%	46%

Post-Wean Growth			Frame			Carcass		
Post Wean	ADG	FCR	Mature Weight	Height	Length	EMA	Fat	Mar
109	111	109	113	114	114	106	104	100
45%	28%	26%	35%	31%	30%	23%	22%	21%

Myostatin	
Q204X	Not Tested
NT821	Not Tested
F94L	Not Tested

Birth Weight	205D Weight	205D Index	365D Index	540D Index	ADG Index	FCR Index	Scrotum	LH
43kg	257kg	103 (4)	98	-	-	-	-	-

SELLER REMARKS:

© Compiled by the South African Stud Book and Livestock Improvement Association
All Pedigree- and Performance Data is as recorded on LOGIX on 14 July 2022

BULLE

LOT 3

JR 190030 P

VICEDALE DONOVAN

Kuddeboek	SP
Geb. dtm	2019-09-26
Oud.	2.8 jaar
Inteling	1%
DNS	U546983

Ouerskap	Vaar	Moer
DNS	✔	✔
Genomies		

JR 160010 PcH
VICEDALE ALLASTAIR 16-0010

JR 170029 P
VICEDALE 17-0029JR
OUD. 5 | KALW. 2
GEM. SI 100 | GESPN. 2
OEK 27 | TKP 663

P43214853 P
NJW 73S W18 HOMETOWN 10Y ET

WDW 110063 P
LOCHEIM MISS VICTOR 11063
OUD. 11 | KALW. 9
GEM. SI 99 | GESPN. 8
OEK 30 | TKP 387

WDW 120053 SC
LOCHEIM BEST PERFORMER 12053

ZK 130249 PcPc
ZUIKERKOP ZK130249
OUD. 8 | KALW. 6
GEM. SI 105 | GESPN. 5
OEK 31 | TKP 389

W18
SHF WONDER M326 W18 ET

72N 73S
NJW P606 72N DAYDREAM 73S
OUD. 13 | KALW. 1
GEM. SI - | GESPN. -

WDW 080070 PP
LOCHEIM NAMPO

WDW 010017 P
LOCHEIM MISS KCF SKYWALKER
OUD. 16 | KALW. 12
GEM. SI 101 | GESPN. 11

42934397
BOYD PERFORMER J939 ET

WDW 090091 P
LOCHEIM FIRST GIRL 09091
OUD. 7 | KALW. 5
GEM. SI 100 | GESPN. 4

SGH 055039 P
ZUIKERKOP ZK MANDY 05062

ZK 050062 P
SANNIESGUNS BASSIS 5039
OUD. 10 | KALW. 7
GEM. SI 94 | GESPN. 5

VICEDALE HEREFORDS BK

Cullinan, Gauteng
0123463598
heikokoster@absamail.co.za

KOEIWAARDE	90
98	Kalfgemak Waarde
99	Kalfgroei Waarde
106	Melk Waarde
97	Onderhoudswaarde
78	Vrugbaarheidswaarde
GROEI WAARDE	98
KARKAS WAARDE	99
PRODUKSIE WAARDE	90

LOGIX GENETICS | GENETICA — EBV Analise 2022-06-19

Kalf en Moeder				Vrugbaarheid			
Geb. Dir.	Geb. Mat.	Spn. Dir.	Spn. Mat.	Skr. Omtr.	Vers Vrugb.	Koei Vrugb.	Lanklew.
96	104	99	106	97	89	69	119
75%	46%	69%	45%	34%	43%	24%	44%

Na-Speen Groei			Raam			Karkas		
Na-Speen	GDT	VOV	Volw. Gewig	Hoogte	Lengte	OSO	Vet	Mar
103	100	100	101	103	102	95	100	99
42%	32%	26%	34%	34%	33%	31%	29%	29%

Miostatien	
Q204X	Nie Getoets
NT821	Nie Getoets
F94L	Nie Getoets

Geb. Gewig	205D Gewig	205D Indeks	365D Indeks	540D Indeks	GDT Indeks	VOV Indeks	Skrotum	LH
42kg	157kg	104 (4)	100	-	-	-	-	-

VERKOPER OPMERKINGS:

LOT 4

JR 150025

VICEDALE WATERLOO 15-0025

Kuddeboek	SP
Geb. dtm	2015-10-19
Oud.	6.8 jaar
Inteling	0%
DNS	U319258

Ouerskap	Vaar	Moer
DNS	✔	✔
Genomies		

WLB90X P
WLB LEGO 83T 90X

JR 100021 P
VICEDALE 10 21
OUD. 5 | KALW. 4
GEM. SI 96 | GESPN. 3
OEK 25 | TKP 365

10H83T P
WLB ELI 10H 83T

50S35U P
WLB 50S GLORIA 35U
OUD. 17 | KALW. -
GEM. SI - | GESPN. -
OEK - | TKP -

WDW 070020 PP
LOCHEIM KYANAMA MIKE

JR 060016 P
VICEDALE JR060016
OUD. 9 | KALW. 8
GEM. SI 103 | GESPN. 6
OEK 23 | TKP 378

10HP
DR WORLD CLASS 517 10H P

85M
WLB 035J FLORA 85M P
OUD. 23 | KALW. -
GEM. SI - | GESPN. -

50S
WLB GLOBAL 72M 50S P

602S
STAR-LAKE NORMA BETH 602S P
OUD. 27 | KALW. -
GEM. SI - | GESPN. -

WDW 040056 P
LOCHEIM RAY BAN

WDW 020018 PP
LOCHEIM KAYNAMA MICKEY
OUD. 7 | KALW. 4
GEM. SI 108 | GESPN. 3

JR 010028
VICEDALE 01 15

JR 010015
VICEDALE 01 128
OUD. 11 | KALW. 10
GEM. SI 99 | GESPN. 8

C. HEFER

KOEIWAARDE	115
125	Kalfgemak Waarde
99	Kalfgroei Waarde
89	Melk Waarde
99	Onderhoudswaarde
112	Vrugbaarheidswaarde
GROEI WAARDE	98
KARKAS WAARDE	96
PRODUKSIE WAARDE	114

LOGIX GENETICS | GENETICA — EBV Analise 2022-06-19

Kalf en Moeder				Vrugbaarheid			
Geb. Dir.	Geb. Mat.	Spn. Dir.	Spn. Mat.	Skr. Omtr.	Vers Vrugb.	Koei Vrugb.	Lanklew.
117	119	99	89	82	113	105	109
74%	54%	70%	55%	42%	44%	27%	52%

Na-Speen Groei			Raam			Karkas		
Na-Speen	GDT	VOV	Volw. Gewig	Hoogte	Lengte	OSO	Vet	Mar
94	95	92	100	100	98	98	89	92
50%	38%	35%	42%	43%	41%	32%	29%	29%

Miostatien	
Q204X	Nie Getoets
NT821	Nie Getoets
F94L	Nie Getoets

Geb. Gewig	205D Gewig	205D Indeks	365D Indeks	540D Indeks	GDT Indeks	VOV Indeks	Skrotum	LH
31kg	206kg	99 (6)	97	-	-	-	-	-

VERKOPER OPMERKINGS:

© Compiled by the South African Stud Book and Livestock Improvement Association
All Pedigree- and Performance Data is as recorded on LOGIX on 14 July 2022

COWS

LOT 5

WDW 180024 *P*

LOCHEIM MASTER GIRL

Herd Book	SP
Birth date	2018-05-25
Age	4.2 years
Inbreeding	8%
AFC	24m
Calves	2
Weaned	0
Avg. WI	-
ICP	369d

WDW 140080
LOCHEIM MASTERPIECE

Parentage	Sire	Dam
DNA		
Genomic		

P43145081 P
BOYD MASTERPIECE 0220

M326R117
SHF RIB EYE M326 R117
803P P
SSF P606 MS VICTOR 803 P
AGE 20 | CALV. -
AVG. WI - | WEAN. -

WDW 120047 P
LOCHEIM MISS PERFORMER
AGE 5 | CALV. 3
AVG. WI 106 | WEAN. 1
AFC 26 | ICP 359

42934397
BOYD PERFORMER J939 ET
WDW 100012
LOCHEIM TRIFECTA
AGE 10 | CALV. 8
AVG. WI 101 | WEAN. 8

42934397
BOYD PERFORMER J939 ET

42320446
TH 908 57G GAVEL 32M ET
42198450
BOYD DD FASINATION 1114
AGE 24 | CALV. -
AVG. WI - | WEAN. -

WDW 120027 P
LOCHEIM FASIONATION 12027
AGE 10 | CALV. 8
AVG. WI 97 | WEAN. 5
AFC 28 | ICP 355

WDW 090090 P
LOCHEIM LADY LAD 09090
AGE 8 | CALV. 6
AVG. WI 92 | WEAN. 6
AFC 31 | ICP 398

WDW 060088 P
LOCHEIM CATALINA
WDW 040079
LOCHEIM MARKWART 0688
AGE 10 | CALV. 8
AVG. WI 102 | WEAN. 6

H.W. DE WAAL

Moorreesburg, Western Cape
locheim@xsinet.co.za

Last Calf	
Calf ID	WDW 210100 (M)
Birth Date	2021-06-10
Sire ID	WDW 140113

Myostatin	
Q204X	Not Tested
NT821	Not Tested
F94L	Not Tested

COW VALUE	104
84	Calving Ease Value
110	Calf Growth Value
90	Milk Value
106	Maintenance Value
121	Fertility Value
GROWTH VALUE	90
CARCASS VALUE	92
PRODUCTION VALUE	102

LOGIX GENETICS | GENETICA — EBV Analysis 2022-06-19

Calf and Mother				Fertility			
Birth Dir.	Birth Mat.	Wean Dir.	Wean Mat.	Scr. Circ.	Heifer Fert.	Cow Fert.	Longev.
80	110	110	90	96	122	112	109
79%	63%	71%	49%	24%	57%	31%	50%

Post-Wean Growth			Frame			Carcass		
Post Wean	ADG	FCR	Mature Weight	Height	Length	EMA	Fat	Mar
105	89	92	93	96	93	93	95	96
27%	22%	18%	35%	24%	23%	20%	19%	18%

Birth Weight	205D Weight	205D Index	365D Index	540D Index	ADG Index	FCR Index	Scrotum	LH
38kg	296kg	95 (13)	-	-	-	-	-	-

SELLER REMARKS:

LOT 6

PNP 140014 *PcH*

PUTTERGILL MIMSI 14014

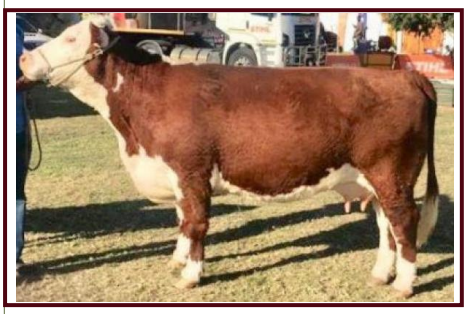

Herd Book	FB
Birth date	2014-08-17
Age	8 years
Inbreeding	0%
DNA	WS020883
AFC	33m
Calves	5
Weaned	5
Avg. WI	102
ICP	358d

WDW 080082 P
LOCHEIM WDW080082

Parentage	Sire	Dam
DNA		
Genomic ✔		

WDW 020023 PP
LOCHEIM PRIME STOCK

SGH 980078
SANNIESGUNS MR STOCKMAN L78
WDW E 0038
LOCHEIM ENCORE E38
AGE 29 | CALV. 9
AVG. WI 107 | WEAN. 6

WDW 040079
LOCHEIM CATALINA
AGE 10 | CALV. 8
AVG. WI 102 | WEAN. 6
AFC 31 | ICP 369

WDW 010066 P
LOCHEIM FELTONS PRINCE
WDW 990020
LOCHEIM LADY IN RED
AGE 11 | CALV. 9
AVG. WI 113 | WEAN. 5

PJB 080108
BONHAVEN ZOOT PRINGLE 08108

P42702789
TH 14M 63N TUNDRA 1S
PJB 040008 P
BONHAVEN H19 PHYLLIDA 048
AGE 11 | CALV. 9
AVG. WI 99 | WEAN. 8

PNP 110009 P
PUTTERGILL PNP11009
AGE 8 | CALV. 6
AVG. WI 98 | WEAN. 4
AFC 35 | ICP 386

FF 030229
DUMISA 030229
AGE 11 | CALV. 7
AVG. WI - | WEAN. -
AFC 29 | ICP 408

TF 970002
DUMISA 95H050
FF 95H050
KILLALOE KAFUE 9702
AGE 17 | CALV. 1
AVG. WI - | WEAN. -

C.S. PUTTERGILL

Thornhill, Eastern Cape
0420070092 |
info@puttergillfarming.com

Last Calf	
Calf ID	PNP 210018 (M)
Birth Date	2021-04-09
Sire ID	WDW 170160

Myostatin	
Q204X	Normal
NT821	Normal
F94L	Normal

COW VALUE	86
90	Calving Ease Value
97	Calf Growth Value
87	Milk Value
104	Maintenance Value
103	Fertility Value
GROWTH VALUE	82
CARCASS VALUE	89
PRODUCTION VALUE	84

LOGIX GENETICS | GENETICA — EBV Analysis 2022-06-19

Calf and Mother				Fertility			
Birth Dir.	Birth Mat.	Wean Dir.	Wean Mat.	Scr. Circ.	Heifer Fert.	Cow Fert.	Longev.
81	121	97	87	97	111	97	94
82%	76%	75%	75%	48%	50%	40%	63%

Post-Wean Growth			Frame			Carcass		
Post Wean	ADG	FCR	Mature Weight	Height	Length	EMA	Fat	Mar
90	84	84	95	92	92	93	103	102
52%	47%	36%	49%	49%	48%	44%	42%	41%

Birth Weight	205D Weight	205D Index	365D Index	540D Index	ADG Index	FCR Index	Scrotum	LH
46kg	270kg	101 (10)	-	-	-	-	-	-

SELLER REMARKS:

© Compiled by the South African Stud Book and Livestock Improvement Association
All Pedigree- and Performance Data is as recorded on LOGIX on 14 July 2022