AMPTELIKE VEILINGSKATALOGUS VIR /

OFFICIAL AUCTION CATALOGUE FOR

BOSIU BORANE

FOURIESBURG

15 September 2022

All Pedigree- and Performance Data is as recorded on LOGIX on 02 September 2022

BORAN

SA STAMBOEK STUD BOOK

© 2022 South African Stud Book and Animal Improvement Association

ANIMAL, OWNER AND PEDIGREE INFORMATION

1 LOT 1 (M)
BULL 6

Breed Logo 2

3 4 5 GT SB 200201 PP(c)
SUPERBULL'S SUPERSTAR SB 200201

7

8

Herd Book	SP
Birth date	2020-01-01
Age	2y 7m
Inbreeding	1%
DNA	ABC001234

10 (& 11)

Parentage	Sire	Dam
DNA	✔	
Genomic	✔	

12

GT SB 140007
SUPERBULL SB 140007 Pp(c)

SB 140010
SUPERBULL SB 140010
AGE 7 | CALV. 6
AVG. WI 89 | WEAN. 2
AFC 27 | ICP 366

13

GT SB 110001
SUPERBULL SB 11 0100

SB 110012 P
SUPERBULL SB 110012
AGE 10 | CALV. 5
AVG. WI - | WEAN. -
AFC 32 | ICP 475

SB 110001
SUPERBULL SB 110400

GT SB 060004 PcH
SUPERBULL SB 060004
AGE 13 | CALV. 8
AVG. WI 105 | WEAN. 7
AFC 72 | ICP 360

14

SUPERBULL BREEDERS

9
Town, Province
078 737 2855
super_bull@webmail.com

1. Lot Number & sex (mixed lots)
2. Breed's logo
3. **GT** - animal is genomically tested
4. Animal Identification Number and Name
5. Polled Status
   - Celtic: PP(c)/Pp(c) - polled, HH(c) - horned
   - Phenotypic: P/PcH - polled, HH - horned, SC - scurs
6. Lot Category
7. Animal's photo, or Herd's logo
8. Herd's logo
9. Owner's information
10. Animal's information
    - Owner's current Elite Award
    - Herd book section
    - Birth date
    - Animal's age
    - Animal's inbreeding percentage
    - DNA Number - if available
11. Additional information (only females)
    - Age at first calving
    - Number of calves born
    - Number of calves weaned
    - Average Wean Index
    - Intercalving Period
12. Parentage Verification - a green tick (✔) indicates that the sire and/or dam has been verified via microsatellite (DNA) and/or Genomic testing
13. Dam information
    - Age and Number of Calvings
    - Average Wean Index and Number of Calves Weaned
    - Age at First Calving and Intercalving Period
    - Cow award
14. Four (4) generation pedigree

QR Code
This code can be scanned with a smart device. It redirects to the animal's information on **www.SABeefBulls.com** where additional information for the animal is available.

Myostatin	
Q204X	Free
NT821	Carrier
F94L	Not Tested

Myostatin Results
- Free - free from double muscling genes
- Carrier - heterozygotic / carrier of one double muscling gene
- D. Muscled - homozygotic / double muscled

GENETIC VALUES - BUILDING BLOCKS

Calf and Mother				Fertility				Post-Wean Growth			Frame			Carcass		
Birth Dir.	Birth Mat.	Wean Dir.	Wean Mat.	Scr. Circ.	Heifer Fert.	Cow Fert.	Longev.	Post Wean	ADG	FCR	Mature Weight	Height	Length	EMA	Fat	Mar
83	121	130	89	112	84	101	112	125	126	129	113	104	115	149	82	119
87%	70%	83%	70%	81%	68%	59%	69%	72%	76%	80%	65%	81%	80%	77%	74%	73%
10	11	12	13	16	14	15	17	18	19	20	21	22	23	25	26	27

The Logix Selection Values are compiled of specific genetic building blocks, as indicated in the selection value descritions on the next page.
These genetic building blocks are indicated in the catalogue by their Breeding Value indices and accuracies.

PHENOTYPIC VALUES

Birth Weight	205D Weight	205D Index	365D Index	540D Index	ADG Index	FCR Index	Scrotum	LH
37kg	284kg	106 (83)	103	97	91	92	353mm	1.20
10	12				19	20	16	24

- Wean, 365D, 504D, ADG and FCR Indices - phenotypic index obtained within the animal's contemporary group
- Scrotum - adjusted scrotal circumference, in mm, as measured at the end of the growth test
- Length-Height Ratio (LH) - the animal's length to height ratio, as measured at the end of the growth test

© Compiled by the South African Stud Book and Livestock Improvement Association
All Pedigree- and Performance Data is as recorded on LOGIX on 02 September 2022

LOGIX SELECTION VALUES

COW VALUE	108
103	Calving Ease Value
118	Calf Growth Value
86	Milk Value
80	Maintenance Value
110	Fertility Value
GROWTH VALUE	105
CARCASS VALUE	110
PRODUCTION VALUE	103

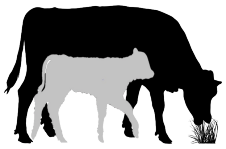

1 LOGIX Cow Value

Selection for:

- Fertile cows,
- with low maintenance,
- that calf easily,
- and wean heavy calves

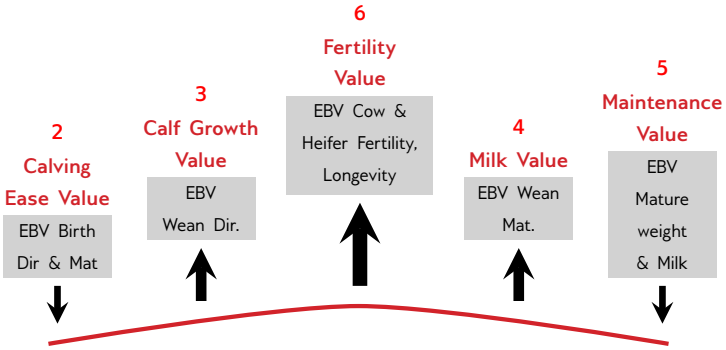

7 LOGIX Growth Value

Selection for efficient growers
on veld & in the feedlot

8 LOGIX Carcass Value

Selection for higher
meat yield on carcass

9 LOGIX Production Value

Selection for easy-care, Profitable cattle

- 80% Cow Value
- 20% Growth Value

EXPLANATION OF BREEDING VALUES AND SELECTION VALUES

		Traits	Description/Measurement	Goal	General Guidelines					
						<80	<90	90-110	>110	>120	
Selection Values	1	Cow Value	Combination of Calving Ease, Calf Growth, Milk, Maintenance and Fertility Values (Rand-Value)	Profitable Cow	Loss						Profit
	2	Calving Ease Value	Risk for calving problems (calf too heavy) vs calf too small	Avg. birth weight	High						Low
	3	Calf Growth Value	Calf's genetic ability for pre-weaning growth	Heavy weaner calf	Light						Heavy
	4	Milk Value	Cow's genetic mothering and milking ability	Enough milk for the calf	Less						More
	5	Maintenance Value	Maintenance requirements of cow (cow weight and milk)	Low cow maintenance	High					*	Low
	6	Fertility Value	Fertility and retention of cows and heifers	Fertile cows	Low						High
	7	Growth Value	Efficient growth on veld and in feedlot (R-value)	Profitable growth	Loss						Profit
	8	Carcass Value	Meat on carcass (Weight and RTU EBVs)	More meat on the carcass	Less						More
	9	Production Value	Combination of Cow- and Growth values (R-value)	Profitable animals	Loss						Profit
Cow & Heifer	10	Birth Weight Direct	Birth weight (Calf's genetic ability)	Avg. birth weight	Heavy						Light
	11	Birth Weight Maternal	Birth weight (Cow's genetic ability)	Easy calving	Heavy						Light
	12	Weaning Weight Direct	Weaning weight (Calf's genetic ability)	Heavy weaner calves	Light						Heavy
	13	Weaning Weight Maternal	Weaning weight (Cow's genetic ability)	Good mothers	Poor						Good
	21	Mature Cow Weight	Cow weight at weaning of first three calves	Avg. mature cow weight	Light				*	*	Heavy
		Cow-Calf Birth	EBV Birth Direct / EBV Mature Cow weight	Average	Low						High
		Cow-Calf Wean	EBV Wean Direct / EBV Mature Cow weight	High calf-cow ratio	Low						High
Fertility	14	Heifer Fertility	Age at first calving	Fertile heifers	Less						More
	15	Cow Fertility	First 3 inter-calving periods (ICPs)	Fertile cows	Less						More
	16	Scrotal Circumference	As measured during the growth test	Fertile bulls	Less						More
	17	Longevity	Retention of progeny	Acceptable progeny	Poor						Good
Growth & Frame	18	Post-Wean Weight	12- and 18 month weights	Good post-wean growth	Low					*	High
	19	Average Daily Gain	Average daily gain	Good growth	Poor						Good
	20	Feed Conversion Ratio	100g feed intake / g weight gain	Feed efficiency	Poor						Good
		Final Test Weight	Final weight in the growth test	Heavy carcass	Light					*	Heavy
	22	Height	Shoulder / Hip height in growth test	Average height	Short						Tall
	23	Length	Length in growth test	Longer for more muscle	Short						Long
	24	Length-Height Ratio	EBV Length / EBV Height	Longer rather than tall	<1						>1
Carcass	25	Eye Muscle Area	RTU measured eye muscle area	Bigger steaks	Small						Big
	26	Fat Thickness	RTU measured P8 backfat thickness	Carcass quality	Thin						Thick
	27	Marbling	RTU measured % of intra-muscular fat	Juicy meat	Low						High

* Determined by own selection goal

INTERPRETATION OF BREEDING VALUE INDICES

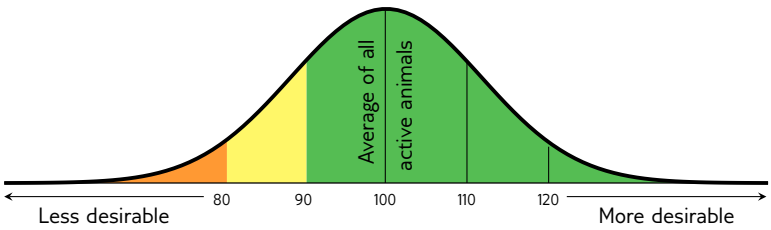

Average between 90 and 110

(Acceptable between 80 and 120)

© Compiled by the South African Stud Book and Livestock Improvement Association

All Pedigree- and Performance Data is as recorded on LOGIX on 02 September 2022

LOT 1

COW WITH CALF

BU 190130

BOSIU FRANCINE

Herd Book	SP
Birth date	2019-08-22
Age	3.1 years
Inbreeding	0%
DNA	U521940
AFC	36m
Calves	1
Weaned	0
Avg. WI	-
ICP	-

MHB 090031
MOLL'S-HOOP JUPITER MHB 090031

Parentage	Sire	Dam
DNA	✔	✔
Genomic		

BU 140109
BOSIU FRANCINE
AGE 8 | CALV. 6
AVG. WI 90 | WEAN. 5
AFC 35 | ICP 371

MHB 040010
MOLL'S-HOOP IMPIE

MHB 050006
MOLL'S-HOOP JACKIE
AGE 12 | CALV. 7
AVG. WI 111 | WEAN. 4
AFC - | ICP 408

TLM 020038
KETA TLM020038

FN 100511
FONTEINE FRANCINE
AGE 12 | CALV. 9
AVG. WI 90 | WEAN. 5
AFC 27 | ICP 393

K6K1711
MOGWOONI K6K1711

KPO615
OL PEJETA 615
AGE 28 | CALV. -
AVG. WI - | WEAN. -

KPO786
OL PEJETA 786

K6K2228
MOGWOONI 2228
AGE 31 | CALV. -
AVG. WI - | WEAN. -

K6K2738
MOGWOONI K6K2738

KPO4203
OL PEJETA KPO 4203
AGE 18 | CALV. -
AVG. WI - | WEAN. -

TLM 010001
KETA TLM010001 - NAPOLEON

HMC 990020
ALZU BA 20
AGE 15 | CALV. 8
AVG. WI - | WEAN. -

BOSIU BORANE

0825523028
info@bosiuborane.co.za
H/A LETSELASKRAAL, POSBUS 4, FOURIESBURG, 9725

Last Calf	
Calf ID	BU 220130 (M)
Birth Date	2022-08-23
Sire ID	MULTIPLE SIRES

Myostatin	
Q204X	Not Tested
NT821	Not Tested
F94L	Not Tested

COW VALUE	102
109	Calving Ease Value
133	Calf Growth Value
84	Milk Value
76	Maintenance Value
88	Fertility Value
GROWTH VALUE	122
CARCASS VALUE	117
PRODUCTION VALUE	109

LOGIX EBV Analysis 2022-08-18

Calf and Mother				Fertility			
Birth Dir.	Birth Mat.	Wean Dir.	Wean Mat.	Scr. Circ.	Heifer Fert.	Cow Fert.	Longev.
106	104	133	84	104	85	92	103
76%	57%	73%	56%	51%	49%	26%	54%

Post-Wean Growth			Frame			Carcass		
Post Wean	ADG	FCR	Mature Weight	Height	Length	EMA	Fat	Mar
126	122	-	130	125	115	107	106	91
64%	47%	%	43%	52%	50%	34%	32%	31%

Birth Weight	205D Weight	205D Index	365D Index	540D Index	ADG Index	FCR Index	Scrotum	LH
29kg	197kg	103 (29)	102	105	-	-	-	-

SELLER REMARKS: Vers uit goeie genetika. Met bulkalf BU22 130 van V/V BU17 129/FN18 35/NCT17 27.

LOT 2

COW WITH CALF

BU 150101

BOSIU PETRU

Herd Book	SP
Birth date	2015-11-19
Age	6.8 years
Inbreeding	1%
DNA	U427644
AFC	39m
Calves	3
Weaned	2
Avg. WI	94
ICP	569d

B 070052
BORGEN BONT

Parentage	Sire	Dam
DNA	✔	✔
Genomic		

CFH 090217
ELANDSPRUIT PETRU
AGE 12 | CALV. 9
AVG. WI 114 | WEAN. 6
AFC - | ICP 387

B 030029
BORGEN B03029

B 960615
BORGEN B 96 615
AGE 20 | CALV. 8
AVG. WI - | WEAN. -
AFC 35 | ICP 400

CFH 060657
ELANDSPRUIT 06 657

FN 040004
FONTEINE FN 04 0004
AGE 15 | CALV. 5
AVG. WI - | WEAN. -
AFC 33 | ICP 436

KPO1017
OL PEJETA 1017

Z7F2773
WORAGUS Z7F 2773
AGE 30 | CALV. -
AVG. WI - | WEAN. -

K6K1383
MOGWOONI K6K1383

PB8828
MUTARA ADC 8828
AGE 33 | CALV. -
AVG. WI - | WEAN. -

FE 960075
FORRESTER 96/75

HVT 000001
OUTSPAN HVT000001
AGE 15 | CALV. 2
AVG. WI - | WEAN. -

HVT 950002
OUTSPAN HVT 95 02

Z 950021
HLANZENI Z 95 21
AGE 13 | CALV. 6
AVG. WI - | WEAN. -

BOSIU BORANE

0825523028
info@bosiuborane.co.za
H/A LETSELASKRAAL, POSBUS 4, FOURIESBURG, 9725

Last Calf	
Calf ID	BU 220044 (F)
Birth Date	2022-04-01
Sire ID	BU 160008

Myostatin	
Q204X	Not Tested
NT821	Not Tested
F94L	Not Tested

COW VALUE	120
89	Calving Ease Value
103	Calf Growth Value
119	Milk Value
103	Maintenance Value
111	Fertility Value
GROWTH VALUE	101
CARCASS VALUE	96
PRODUCTION VALUE	116

LOGIX EBV Analysis 2022-08-18

Calf and Mother				Fertility			
Birth Dir.	Birth Mat.	Wean Dir.	Wean Mat.	Scr. Circ.	Heifer Fert.	Cow Fert.	Longev.
92	91	103	119	88	122	101	97
79%	70%	75%	66%	46%	53%	35%	62%

Post-Wean Growth			Frame			Carcass		
Post Wean	ADG	FCR	Mature Weight	Height	Length	EMA	Fat	Mar
111	96	-	96	113	109	96	90	83
64%	42%	%	44%	47%	45%	29%	27%	26%

Birth Weight	205D Weight	205D Index	365D Index	540D Index	ADG Index	FCR Index	Scrotum	LH
30kg	189kg	104 (4)	111	105	-	-	-	-

SELLER REMARKS: n Koei met goeie lengte en n pragtige verskalf BU22 44 van BU16 08. Loop by BU14 160

© Compiled by the South African Stud Book and Livestock Improvement Association
All Pedigree- and Performance Data is as recorded on LOGIX on 02 September 2022

LOT 3

KOEI MET KALF

BU 150051

BOSIU HANNA

Kuddeboek	SP
Geb. dtm	2015-09-10
Oud.	7 jaar
Inteling	0%
DNS	U299429
OEK	36m
Kalwers	4
Gespeen	3
Gem. SI	92
TKP	416d

Ouerskap	Vaar	Moer
DNS	✔	✔
Genomies		

PM14R *LILAYI PM14R*
- **NN85003A** *BARAGOI FALCON NN85003A*
  - **DS82009U** *DOUGLAS DS82009U*
  - **GF80013S** *GRASMERE GF80013S* OUD. 42 | KALW. - GEM. SI - | GESPN. -
- **J100** *LILAYI PM92100J* OUD. 32 | KALW. - GEM. SI - | GESPN. - OEK - | TKP -
  - **PM84016X** *LILAYI PM84016X*
  - **PM84008X** *LILAYI PM84008X* OUD. 38 | KALW. - GEM. SI - | GESPN. -

SS 090160 *SANDSONIA HANNA* OUD. 13 | KALW. 9 GEM. SI 98 | GESPN. 8 OEK - | TKP 469
- **TLM 020003** *KETA VOORSLAG*
  - **K6K2459** *MOGWOONI K6K2459*
  - **KPO898** *OL PEJETA KPO 898* OUD. 32 | KALW. - GEM. SI - | GESPN. -
- **SS 070042** *SANDSONIA SS0742* OUD. 8 | KALW. 4 GEM. SI 100 | GESPN. 1 OEK - | TKP 561
  - **HVT 970709** *OUTSPAN HVT 7 09*
  - **HVT 970015** *OUTSPAN HVT970015* OUD. 14 | KALW. 9 GEM. SI 86 | GESPN. 1

BOSIU BORANE

0825523028
info@bosiuborane.co.za
H/A LETSELASKRAAL, POSBUS 4, FOURIESBURG, 9725

Laaste Kalf	
Kalf ID	BU 220012 (F)
Geb. datum	2022-02-18
Vaar ID	BU 160008

Miostatien	
Q204X	Nie Getoets
NT821	Nie Getoets
F94L	Nie Getoets

KOEIWAARDE	87
115	Kalfgemak Waarde
74	Kalfgroei Waarde
95	Melk Waarde
93	Onderhoudswaarde
118	Vrugbaarheidswaarde
GROEI WAARDE	88
KARKAS WAARDE	87
PRODUKSIE WAARDE	85

LOGIX EBV Analise 2022-08-18

Kalf en Moeder				Vrugbaarheid			
Geb. Dir.	Geb. Mat.	Spn. Dir.	Spn. Mat.	Skr. Omtr.	Vers Vrugb.	Koei Vrugb.	Lanklew.
110	110	74	95	91	100	130	100
75%	77%	70%	77%	55%	64%	47%	67%

Na-Speen Groei			Raam			Karkas		
Na-Speen	GDT	VOV	Volw. Gewig	Hoogte	Lengte	OSO	Vet	Mar
77	75	-	106	86	79	79	109	88
55%	50%	%	57%	56%	54%	40%	37%	37%

Geb. Gewig	205D Gewig	205D Indeks	365D Indeks	540D Indeks	GDT Indeks	VOV Indeks	Skrotum	LH
28kg	257kg	100 (7)	113	111	-	-	-	-

VERKOPER OPMERKINGS: 3 in 1. Cow with good capacity. With heifer calf BU22 12 from BU16 08. 2 months in calf to BU14 160

LOT 4

KOEI MET KALF

BU 140123

BOSIU ANNE

Kuddeboek	SP
Geb. dtm	2014-09-11
Oud.	8 jaar
Inteling	0%
DNS	U243671
OEK	35m
Kalwers	5
Gespeen	3
Gem. SI	103
TKP	443d

Ouerskap	Vaar	Moer
DNS	✔	✔
Genomies		

CI 080030 *CIRCLE C COJACK*
- **TLM 040507 DH** *KETA TLM040507 - BUSTER*
  - **K6K2459** *MOGWOONI K6K2459*
  - **KPO961** *OL PEJETA KPO 961* OUD. 32 | KALW. 1 GEM. SI - | GESPN. -
- **GF159U D** *GRASMERE GF 159U* OUD. 15 | KALW. 6 GEM. SI - | GESPN. - OEK - | TKP 480
  - **GF135M** *GRASMERE 135M*
  - **GF74P D** *GRASMERE GF 74P* OUD. 15 | KALW. 5 GEM. SI 100 | GESPN. 1

AVZ 100019 *MEANDER ANNE* OUD. 11 | KALW. 10 GEM. SI 103 | GESPN. 7 OEK 35 | TKP 369
- **B 060082** *BORGEN B06082 - MAROELA*
  - **25** *MARULA 25*
  - **F/14167** *OL PEJETA 737* OUD. 27 | KALW. - GEM. SI - | GESPN. -
- **B 070182** *BORGEN KIM* OUD. 14 | KALW. 11 GEM. SI 96 | GESPN. 4 OEK 36 | TKP 407
  - **KPO622** *OL PEJETA 622*
  - **KIM45** *LOLOMARIK 45* OUD. 25 | KALW. - GEM. SI - | GESPN. -

BOSIU BORANE

0825523028
info@bosiuborane.co.za
H/A LETSELASKRAAL, POSBUS 4, FOURIESBURG, 9725

Laaste Kalf	
Kalf ID	BU 220069 (F)
Geb. datum	2022-06-08
Vaar ID	BU 180017

Miostatien	
Q204X	Nie Getoets
NT821	Nie Getoets
F94L	Nie Getoets

KOEIWAARDE	75
110	Kalfgemak Waarde
95	Kalfgroei Waarde
115	Melk Waarde
73	Onderhoudswaarde
67	Vrugbaarheidswaarde
GROEI WAARDE	87
KARKAS WAARDE	94
PRODUKSIE WAARDE	75

LOGIX EBV Analise 2022-08-18

Kalf en Moeder				Vrugbaarheid			
Geb. Dir.	Geb. Mat.	Spn. Dir.	Spn. Mat.	Skr. Omtr.	Vers Vrugb.	Koei Vrugb.	Lanklew.
109	102	95	115	57	79	58	112
75%	77%	71%	77%	62%	64%	41%	65%

Na-Speen Groei			Raam			Karkas		
Na-Speen	GDT	VOV	Volw. Gewig	Hoogte	Lengte	OSO	Vet	Mar
92	92	-	132	92	93	104	99	93
58%	57%	%	56%	63%	61%	40%	38%	38%

Geb. Gewig	205D Gewig	205D Indeks	365D Indeks	540D Indeks	GDT Indeks	VOV Indeks	Skrotum	LH
30kg	182kg	100 (28)	-	-	-	-	-	-

VERKOPER OPMERKINGS: One of my favourites, with an exceptional bont heifer out of half brother of Bismark. Her Mom was Money Maker cow 2020. With heifer calf BU22 69 from BU18 17. Running with BU14 160

© Compiled by the South African Stud Book and Livestock Improvement Association
All Pedigree- and Performance Data is as recorded on LOGIX on 02 September 2022

LOT 5

BULL

BU 190148

BOSIU GUSTO

Herd Book	SP
Birth date	2019-09-17
Age	3 years
Inbreeding	2%
DNA	U535651

Parentage	Sire	Dam
DNA	✔	✔
Genomic		

- **BU 150027** *BOSIU BU150027*
  - **CTM 090010** *CHAN-TE-MAR 0910 - GLADIATOR*
    - **KB28W D** *KETA KB 28 W*
    - **CFH 060697** *ELANDSPRUIT SOCKS* AGE 15 | CALV. 10 AVG. WI 108 | WEAN. 1
  - **BU 120014** *BOSIU PRINSES* AGE 7 | CALV. 4 AVG. WI 100 | WEAN. 4 AFC 34 | ICP 507
    - **TLM 020038** *KETA TLM020038*
    - **BS 090030** *MOUNTAIN VIEW PRINSES* AGE 12 | CALV. 8 AVG. WI 104 | WEAN. 8
- **BU 170034** *BOSIU JUDITH* AGE 5 | CALV. 3 AVG. WI 99 | WEAN. 2 AFC 29 | ICP 467
  - **CI 080030** *CIRCLE C COJACK*
    - **TLM 040507 DH** *KETA TLM040507 - BUSTER*
    - **GF159U D** *GRASMERE GF 159U* AGE 15 | CALV. 6 AVG. WI - | WEAN. -
  - **MC 110064** *MCS JUDITH* AGE 11 | CALV. 6 AVG. WI 102 | WEAN. 5 AFC 31 | ICP 413
    - **FN 050035** *FONTEINE FN 05 0035*
    - **M 090010** *MCS M0910* AGE 13 | CALV. 8 AVG. WI 94 | WEAN. 1

BOSIU BORANE

0825523028
info@bosiuborane.co.za

H/A LETSELASKRAAL, POSBUS 4, FOURIESBURG, 9725

COW VALUE	87
104	Calving Ease Value
94	Calf Growth Value
103	Milk Value
95	Maintenance Value
87	Fertility Value
GROWTH VALUE	90
CARCASS VALUE	94
PRODUCTION VALUE	85

LOGIX EBV Analysis 2022-08-18

Calf and Mother				Fertility			
Birth Dir.	Birth Mat.	Wean Dir.	Wean Mat.	Scr. Circ.	Heifer Fert.	Cow Fert.	Longev.
106	95	94	103	148	98	78	105
74%	46%	70%	45%	69%	38%	18%	44%

Post-Wean Growth			Frame			Carcass		
Post Wean	ADG	FCR	Mature Weight	Height	Length	EMA	Fat	Mar
98	100	-	103	69	86	102	99	79
52%	58%	%	33%	71%	67%	21%	19%	18%

Myostatin	
Q204X	Not Tested
NT821	Not Tested
F94L	Not Tested

Birth Weight	205D Weight	205D Index	365D Index	540D Index	ADG Index	FCR Index	Scrotum	LH
29kg	166kg	89 (12)	-	-	96	-	392mm	1.15

SELLER REMARKS: A bull with good muscling. Weight 563kg. Scrotum 38cm

LOT 6

BULL

BU 190058

BOSIU IBO

Herd Book	SP
Birth date	2019-03-04
Age	3.5 years
Inbreeding	0%
DNA	U500826

Parentage	Sire	Dam
DNA	✔	✔
Genomic		

- **BA 090111** *BA IMPOSSIBULLIT*
  - **HVT 950017** *OUTSPAN METUSALEG*
    - **K6K1383** *MOGWOONI K6K1383*
    - **3685** *3685* AGE 23 | CALV. - AVG. WI - | WEAN. -
  - **BA 040007** *BA OUNOOI* AGE 15 | CALV. 13 AVG. WI - | WEAN. - AFC 27 | ICP 355
    - **359G** *SOLIO 359 G*
    - **KPO725** *OL PEJETA 725* AGE 27 | CALV. - AVG. WI - | WEAN. -
- **CI 080037** *CIRCLE C POLLY* AGE 14 | CALV. 9 AVG. WI 107 | WEAN. 5 AFC - | ICP 469
  - **TLM 040507 DH** *KETA TLM040507 - BUSTER*
    - **K6K2459** *MOGWOONI K6K2459*
    - **KPO961** *OL PEJETA KPO 961* AGE 32 | CALV. 1 AVG. WI - | WEAN. -
  - **GF159U D** *GRASMERE GF 159U* AGE 15 | CALV. 6 AVG. WI - | WEAN. - AFC - | ICP 480
    - **GF135M** *GRASMERE 135M*
    - **GF74P D** *GRASMERE GF 74P* AGE 15 | CALV. 5 AVG. WI 100 | WEAN. 1

BOSIU BORANE

0825523028
info@bosiuborane.co.za

H/A LETSELASKRAAL, POSBUS 4, FOURIESBURG, 9725

COW VALUE	90
116	Calving Ease Value
96	Calf Growth Value
89	Milk Value
116	Maintenance Value
86	Fertility Value
GROWTH VALUE	71
CARCASS VALUE	94
PRODUCTION VALUE	81

LOGIX EBV Analysis 2022-08-18

Calf and Mother				Fertility			
Birth Dir.	Birth Mat.	Wean Dir.	Wean Mat.	Scr. Circ.	Heifer Fert.	Cow Fert.	Longev.
111	110	96	89	93	107	74	92
63%	62%	60%	58%	72%	55%	39%	60%

Post-Wean Growth			Frame			Carcass		
Post Wean	ADG	FCR	Mature Weight	Height	Length	EMA	Fat	Mar
94	90	-	87	85	88	101	91	89
50%	64%	%	41%	73%	70%	36%	34%	33%

Myostatin	
Q204X	Not Tested
NT821	Not Tested
F94L	Not Tested

Birth Weight	205D Weight	205D Index	365D Index	540D Index	ADG Index	FCR Index	Scrotum	LH
31kg	167kg	100 (5)	-	-	96	-	342mm	1.14

SELLER REMARKS: Moontlike stoetvader. n Diep donker rooi Impossibullit seun. Gewig 630kg. Skrotum 37cm

© Compiled by the South African Stud Book and Livestock Improvement Association
All Pedigree- and Performance Data is as recorded on LOGIX on 02 September 2022

LOT 7

BUL

BU 190057

BOSIU ISIDORO

Kuddeboek	SP
Geb. dtm	2019-04-03
Oud.	3.5 jaar
Inteling	0%
DNS	U500825

Ouerskap	Vaar	Moer
DNS	✔	✔
Genomies		

BA 090111
BA IMPOSSIBULLIT

HVT 950017
OUTSPAN METUSALEG

K6K1383
MOGWOONI K6K1383

3685
3685
OUD. 23 | KALW. -
GEM. SI - | GESPN. -

BA 040007
BA OUNOOI
OUD. 15 | KALW. 13
GEM. SI - | GESPN. -
OEK 27 | TKP 355

359G
SOLIO 359 G

KPO725
OL PEJETA 725
OUD. 27 | KALW. -
GEM. SI - | GESPN. -

CI 080030
CIRCLE C COJACK

TLM 040507 DH
KETA TLM040507 - BUSTER

BU 150072
BOSIU HANNA
OUD. 6 | KALW. 4
GEM. SI 103 | GESPN. 3
OEK 29 | TKP 346

GF159U D
GRASMERE GF 159U
OUD. 15 | KALW. 6
GEM. SI - | GESPN. -

SS 090160
SANDSONIA HANNA
OUD. 13 | KALW. 9
GEM. SI 98 | GESPN. 8
OEK - | TKP 469

TLM 020003
KETA VOORSLAG

SS 070042
SANDSONIA SS0742
OUD. 8 | KALW. 4
GEM. SI 100 | GESPN. 1

BOSIU BORANE

0825523028
info@bosiuborane.co.za
H/A LETSELASKRAAL, POSBUS 4, FOURIESBURG, 9725

KOEIWAARDE	82
122	Kalfgemak Waarde
91	Kalfgroei Waarde
91	Melk Waarde
98	Onderhoudswaarde
88	Vrugbaarheidswaarde
GROEI WAARDE	103
KARKAS WAARDE	121
PRODUKSIE WAARDE	86

EBV Analise 2022-08-18

Kalf en Moeder				Vrugbaarheid			
Geb. Dir.	Geb. Mat.	Spn. Dir.	Spn. Mat.	Skr. Omtr.	Vers Vrugb.	Koei Vrugb.	Lanklew.
114	116	91	91	114	103	76	102
60%	60%	57%	56%	70%	53%	34%	56%

Na-Speen Groei			Raam			Karkas		
Na-Speen	GDT	VOV	Volw. Gewig	Hoogte	Lengte	OSO	Vet	Mar
90	125	-	101	125	122	120	96	93
49%	62%	%	40%	72%	69%	31%	28%	28%

Miostatien	
Q204X	Nie Getoets
NT821	Nie Getoets
F94L	Nie Getoets

Geb. Gewig	205D Gewig	205D Indeks	365D Indeks	540D Indeks	GDT Indeks	VOV Indeks	Skrotum	LH
32kg	201kg	100 (5)	-	-	99	-	349mm	1.11

VERKOPER OPMERKINGS: A bull with very good depth, capacity and breadth. Weight 675 kg. Scrotum 38cm

LOT 8

KOEI MET KALF

BU 140161

BOSIU CHRISTEL

Kuddeboek	SP
Geb. dtm	2014-09-26
Oud.	8 jaar
Inteling	2%
DNS	UA244093
OEK	29m
Kalwers	6
Gespeen	3
Gem. SI	108
TKP	398d

Ouerskap	Vaar	Moer
DNS	✔	✔
Genomies		

CI 080030
CIRCLE C COJACK

TLM 040507 DH
KETA TLM040507 - BUSTER

K6K2459
MOGWOONI K6K2459

KPO961
OL PEJETA KPO 961
OUD. 32 | KALW. 1
GEM. SI - | GESPN. -

GF159U D
GRASMERE GF 159U
OUD. 15 | KALW. 6
GEM. SI - | GESPN. -
OEK - | TKP 480

GF135M
GRASMERE 135M

GF74P D
GRASMERE GF 74P
OUD. 15 | KALW. 5
GEM. SI 100 | GESPN. 1

HVT 040018
OUTSPAN HVT 04 18 - TIMMY

HVT 980022
OUTSPAN HVT980022

HVT 950023
OUTSPAN HVT 95 23
OUD. 18 | KALW. 11
GEM. SI - | GESPN. -

E 090051
TAMBARAINE CHRISTEL
OUD. 13 | KALW. 10
GEM. SI 101 | GESPN. 9
OEK 34 | TKP 412

TLM 020001
KETA TLM020001 - BUFFEL

TLM 060024
KETA TLM 06 24
OUD. 11 | KALW. 9
GEM. SI 99 | GESPN. 4
OEK 29 | TKP 377

GF29T
GRASMERE 29 T
OUD. 13 | KALW. 5
GEM. SI 96 | GESPN. 3

BOSIU BORANE

0825523028
info@bosiuborane.co.za
H/A LETSELASKRAAL, POSBUS 4, FOURIESBURG, 9725

KOEIWAARDE	107
81	Kalfgemak Waarde
103	Kalfgroei Waarde
131	Melk Waarde
85	Onderhoudswaarde
93	Vrugbaarheidswaarde
GROEI WAARDE	101
KARKAS WAARDE	109
PRODUKSIE WAARDE	106

EBV Analise 2022-08-18

Kalf en Moeder				Vrugbaarheid			
Geb. Dir.	Geb. Mat.	Spn. Dir.	Spn. Mat.	Skr. Omtr.	Vers Vrugb.	Koei Vrugb.	Lanklew.
97	65	103	131	97	110	79	103
78%	81%	71%	77%	57%	67%	44%	67%

Na-Speen Groei			Raam			Karkas		
Na-Speen	GDT	VOV	Volw. Gewig	Hoogte	Lengte	OSO	Vet	Mar
106	113	-	112	96	105	120	105	96
62%	53%	%	63%	57%	56%	42%	40%	39%

Laaste Kalf	
Kalf ID	BU 220115 (M)
Geb. datum	2022-08-13
Vaar ID	MULTIPLE SIRES

Miostatien	
Q204X	Nie Getoets
NT821	Nie Getoets
F94L	Nie Getoets

Geb. Gewig	205D Gewig	205D Indeks	365D Indeks	540D Indeks	GDT Indeks	VOV Indeks	Skrotum	LH
29kg	208kg	100 (28)	-	-	-	-	-	-

VERKOPER OPMERKINGS: A cow with a milk value of 131. She is exceptional with great capacity. With bull calf BU22 115 from M/S BU17 21/BU14 160.

© Compiled by the South African Stud Book and Livestock Improvement Association
All Pedigree- and Performance Data is as recorded on LOGIX on 02 September 2022

LOT 9

COW WITH CALF

BU 190006

BOSIU BLANCHE

Herd Book	SP
Birth date	2019-02-17
Age	3.6 years
Inbreeding	2%
DNA	U482239
AFC	41m
Calves	1
Weaned	0
Avg. WI	-
ICP	-

BOSIU BORANE

0825523028
info@bosiuborane.co.za
H/A LETSELASKRAAL, POSBUS 4, FOURIESBURG, 9725

Last Calf	
Calf ID	BU 220092 (F)
Birth Date	2022-07-06
Sire ID	FN 180035

Myostatin	
Q204X	Not Tested
NT821	Not Tested
F94L	Not Tested

COW VALUE	123
94	Calving Ease Value
121	Calf Growth Value
108	Milk Value
115	Maintenance Value
93	Fertility Value
GROWTH VALUE	97
CARCASS VALUE	102
PRODUCTION VALUE	117

Parentage: Sire ✔ Dam ✔ DNA; Genomic

- B 070052 BORGEN BONT
  - B 030029 BORGEN B03029
    - KPO1017 OL PEJETA 1017
    - Z7F2773 WORAGUS Z7F 2773 (AGE 30 | CALV. - AVG. WI - | WEAN. -)
  - B 960615 BORGEN B 96 615 (AGE 20 | CALV. 8 AVG. WI - | WEAN. - AFC 35 | ICP 400)
    - K6K1383 MOGWOONI K6K1383
    - PB8828 MUTARA ADC 8828 (AGE 33 | CALV. - AVG. WI - | WEAN. -)
- BU 150086 BOSIU BLANCHE (AGE 6 | CALV. 4 AVG. WI 102 | WEAN. 3 AFC 41 | ICP 404)
  - MHB 090031 MOLL'S-HOOP JUPITER MHB 090031
    - MHB 040010 MOLL'S-HOOP IMPIE
    - MHB 050006 MOLL'S-HOOP JACKIE (AGE 12 | CALV. 7 AVG. WI 111 | WEAN. 4)
  - B 080307 BORGEN B08307 (AGE 13 | CALV. 10 AVG. WI 100 | WEAN. 5 AFC 29 | ICP 395)
    - B 040068 BORGEN B 04 68
    - B 050143 BORGEN B05143 (AGE 16 | CALV. 6 AVG. WI - | WEAN. -)

LOGIX EBV Analysis 2022-08-18

Calf and Mother				Fertility			
Birth Dir.	Birth Mat.	Wean Dir.	Wean Mat.	Scr. Circ.	Heifer Fert.	Cow Fert.	Longev.
83	118	121	108	101	101	83	110
78%	63%	73%	55%	45%	58%	28%	54%

Post-Wean Growth			Frame			Carcass		
Post Wean	ADG	FCR	Mature Weight	Height	Length	EMA	Fat	Mar
117	102	-	86	108	104	99	90	81
64%	41%	%	41%	45%	44%	29%	27%	26%

Birth Weight	205D Weight	205D Index	365D Index	540D Index	ADG Index	FCR Index	Scrotum	LH
33kg	172kg	102 (7)	98	99	-	-	-	-

SELLER REMARKS: Blanche dogter met koeiwaarde 123, met n mooi bont verskalf BU22 92 van FN18 35

LOT 10

PREGNANT COW

BU 160064

BOSIU MIEKE

Herd Book	SP
Birth date	2016-09-12
Age	6 years
Inbreeding	0%
DNA	U507326
AFC	35m
Calves	3
Weaned	2
Avg. WI	110
ICP	389d

BOSIU BORANE

0825523028
info@bosiuborane.co.za
H/A LETSELASKRAAL, POSBUS 4, FOURIESBURG, 9725

Last Calf	
Calf ID	BU 210142 (M)
Birth Date	2021-09-23
Sire ID	HOT 140017

Myostatin	
Q204X	Not Tested
NT821	Not Tested
F94L	Not Tested

COW VALUE	107
94	Calving Ease Value
105	Calf Growth Value
124	Milk Value
106	Maintenance Value
80	Fertility Value
GROWTH VALUE	100
CARCASS VALUE	109
PRODUCTION VALUE	105

Parentage: Sire ✔ Dam ✔ DNA; Genomic

- VST 120111 TRAP VST12111
  - MHB 060030 MOLL'S-HOOP RUSTIN
    - 25 MARULA 25
    - KPO21 OL PEJETA 21 (AGE 36 | CALV. 1 AVG. WI - | WEAN. -)
  - MHB 060048 MOLLS-HOOP GINGER (AGE 15 | CALV. 10 AVG. WI 91 | WEAN. 1 AFC 35 | ICP 485)
    - NDA9 NDAKAINI 8N9
    - KPO303 OL PEJETA KPO303 (AGE 30 | CALV. 1 AVG. WI - | WEAN. -)
- BU 130044 BOSIU MIEKE (AGE 5 | CALV. 1 AVG. WI 105 | WEAN. 1 AFC 39 | ICP -)
  - CI 080030 CIRCLE C COJACK
    - TLM 040507 DH KETA TLM040507 - BUSTER
    - GF159U D GRASMERE GF 159U (AGE 15 | CALV. 6 AVG. WI - | WEAN. -)
  - FN 080336 FONTEINE MIEKE (AGE 13 | CALV. 10 AVG. WI 119 | WEAN. 8 AFC - | ICP 402)
    - TLM 020004 KETA TLM020004 CAESAR
    - FN 040017 FONTEINE FN 04 17 (AGE 14 | CALV. 7 AVG. WI 115 | WEAN. 1)

LOGIX EBV Analysis 2022-08-18

Calf and Mother				Fertility			
Birth Dir.	Birth Mat.	Wean Dir.	Wean Mat.	Scr. Circ.	Heifer Fert.	Cow Fert.	Longev.
92	102	105	124	110	83	76	111
78%	69%	73%	67%	44%	58%	34%	56%

Post-Wean Growth			Frame			Carcass		
Post Wean	ADG	FCR	Mature Weight	Height	Length	EMA	Fat	Mar
96	107	-	94	96	104	109	112	112
64%	41%	%	48%	44%	43%	34%	32%	32%

Birth Weight	205D Weight	205D Index	365D Index	540D Index	ADG Index	FCR Index	Scrotum	LH
31kg	190kg	105 (15)	104	91	-	-	-	-

SELLER REMARKS: Poena koei uit Rustin, Ginger, Cojack, Ceaser en FN04-17. 7 maande in kalf van SS09 147/BA09 111.

© Compiled by the South African Stud Book and Livestock Improvement Association
All Pedigree- and Performance Data is as recorded on LOGIX on 02 September 2022

LOT 11

DRAGTIGE KOEI

BU 160052

BOSIU JUDY

Kuddeboek	SP
Geb. dtm	2016-08-11
Oud.	6.1 jaar
Inteling	0%
DNS	U507321
OEK	32m
Kalwers	3
Gespeen	3
Gem. SI	101
TKP	441d

Ouerskap	Vaar	Moer
DNS	✔	✔
Genomies		

VST 120111
TRAP VST12111

MHB 060030
MOLL'S-HOOP RUSTIN

MHB 060048
MOLLS-HOOP GINGER
OUD. 15 | KALW. 10
GEM. SI 91 | GESPN. 1
OEK 35 | TKP 485

TLM 040507 DH
KETA TLM040507 - BUSTER

BU 130021
BOSIU JUDY
OUD. 9 | KALW. 5
GEM. SI 104 | GESPN. 4
OEK 42 | TKP 371

B 050037
BORGEN JUDY
OUD. 17 | KALW. 10
GEM. SI 99 | GESPN. 8
OEK - | TKP 379

25
MARULA 25
KPO21
OL PEJETA 21
OUD. 36 | KALW. 1
GEM. SI - | GESPN. -
NDA9
NDAKAINI 8N9
KPO303
OL PEJETA KPO303
OUD. 30 | KALW. 1
GEM. SI - | GESPN. -
K6K2459
MOGWOONI K6K2459
KPO961
OL PEJETA KPO 961
OUD. 32 | KALW. 1
GEM. SI - | GESPN. -
Z 960033
HLANZENI 336
B 020013
BORGEN B 02 13
OUD. 10 | KALW. 7
GEM. SI - | GESPN. -

BOSIU BORANE

0825523028
info@bosiuborane.co.za
H/A LETSELASKRAAL, POSBUS 4, FOURIESBURG, 9725

Laaste Kalf	
Kalf ID	BU 210140 (M)
Geb. datum	2021-09-21
Vaar ID	HOT 140017

Miostatien	
Q204X	Nie Getoets
NT821	Nie Getoets
F94L	Nie Getoets

KOEIWAARDE	118
Kalfgemak Waarde	87
Kalfgroei Waarde	111
Melk Waarde	104
Onderhoudswaarde	116
Vrugbaarheidswaarde	104
GROEI WAARDE	79
KARKAS WAARDE	86
PRODUKSIE WAARDE	107

LOGIX GENETICS | GENETICA — EBV Analise 2022-08-18

Kalf en Moeder				Vrugbaarheid			
Geb. Dir.	Geb. Mat.	Spn. Dir.	Spn. Mat.	Skr. Omtr.	Vers Vrugb.	Koei Vrugb.	Lanklew.
94	84	111	104	108	105	95	117
79%	70%	76%	73%	50%	58%	34%	56%

Na-Speen Groei			Raam			Karkas		
Na-Speen	GDT	VOV	Volw. Gewig	Hoogte	Lengte	OSO	Vet	Mar
107	86	-	86	94	91	88	99	117
66%	45%	%	54%	51%	49%	31%	29%	29%

Geb. Gewig	205D Gewig	205D Indeks	365D Indeks	540D Indeks	GDT Indeks	VOV Indeks	Skrotum	LH
31kg	188kg	94 (10)	103	94	-	-	-	-

VERKOPER OPMERKINGS: Dark red cow. Mother of lot 40. 7 months in calf to M/S BU14 160/BU17 21.

LOT 12

BUL

BU 190019

BOSIU STORM

Kuddeboek	SP
Geb. dtm	2019-03-07
Oud.	3.5 jaar
Inteling	0%
DNS	U486791

Ouerskap	Vaar	Moer
DNS	✔	✔
Genomies		

SS 090147
SANDSONIA SAMURAI

HVT 950017
OUTSPAN METUSALEG

BA 040016
BA BA 04 16
OUD. 11 | KALW. 6
GEM. SI - | GESPN. -
OEK 26 | TKP 493

TLM 050526
KETA TLM 05 526 - KONING

BS 090030
MOUNTAIN VIEW PRINSES
OUD. 12 | KALW. 8
GEM. SI 104 | GESPN. 8
OEK - | TKP 450

FN 060062
FONTEINE FN 06 0062
OUD. 10 | KALW. 6
GEM. SI - | GESPN. -
OEK 29 | TKP 520

K6K1383
MOGWOONI K6K1383
3685
3685
OUD. 23 | KALW. -
GEM. SI - | GESPN. -
1310.LVIII
SOLIO 460T
KPO741
OL PEJETA 741
OUD. 27 | KALW. -
GEM. SI - | GESPN. -
TLM 020001
KETA TLM020001 - BUFFEL
TLM 020017
KETA TLM 02 17
OUD. 12 | KALW. 9
GEM. SI 103 | GESPN. 4
TLM 020004
KETA TLM020004 CAESAR
Z 010121
HLANZENI Z 01 121
OUD. 11 | KALW. 5
GEM. SI - | GESPN. -

BOSIU BORANE

0825523028
info@bosiuborane.co.za
H/A LETSELASKRAAL, POSBUS 4, FOURIESBURG, 9725

KOEIWAARDE	93
Kalfgemak Waarde	92
Kalfgroei Waarde	110
Melk Waarde	94
Onderhoudswaarde	86
Vrugbaarheidswaarde	94
GROEI WAARDE	149
KARKAS WAARDE	115
PRODUKSIE WAARDE	111

Miostatien	
Q204X	Nie Getoets
NT821	Nie Getoets
F94L	Nie Getoets

LOGIX GENETICS | GENETICA — EBV Analise 2022-08-18

Kalf en Moeder				Vrugbaarheid			
Geb. Dir.	Geb. Mat.	Spn. Dir.	Spn. Mat.	Skr. Omtr.	Vers Vrugb.	Koei Vrugb.	Lanklew.
83	115	110	94	137	94	90	110
77%	59%	74%	57%	71%	50%	28%	54%

Na-Speen Groei			Raam			Karkas		
Na-Speen	GDT	VOV	Volw. Gewig	Hoogte	Lengte	OSO	Vet	Mar
114	120	-	115	144	123	115	90	85
58%	63%	%	43%	73%	70%	30%	28%	27%

Geb. Gewig	205D Gewig	205D Indeks	365D Indeks	540D Indeks	GDT Indeks	VOV Indeks	Skrotum	LH
34kg	156kg	86 (16)	-	-	121	-	365mm	1.09

VERKOPER OPMERKINGS: Bull with great growth value of 149 out of Metusaleg and Koning. Weight 635kg. Scrotum 40cm

© Compiled by the South African Stud Book and Livestock Improvement Association
All Pedigree- and Performance Data is as recorded on LOGIX on 02 September 2022

LOT 13

BULL

BU 190090

BOSIU SAMMY

Herd Book	SP
Birth date	2019-08-04
Age	3.1 years
Inbreeding	0%
DNA	U514285

Parentage	Sire	Dam
DNA	✔	✔
Genomic		

- **SS 090147** *SANDSONIA SAMURAI*
  - **HVT 950017** *OUTSPAN METUSALEG*
    - **K6K1383** *MOGWOONI K6K1383*
    - **3685** *3685* AGE 23 | CALV. - AVG. WI - | WEAN. -
  - **BA 040016** *BA BA 04 16* AGE 11 | CALV. 6 AVG. WI - | WEAN. - AFC 26 | ICP 493
    - **1310.LVIII** *SOLIO 460T*
    - **KPO741** *OL PEJETA 741* AGE 27 | CALV. - AVG. WI - | WEAN. -
- **BU 150044** *BOSIU GRACE* AGE 7 | CALV. 5 AVG. WI 106 | WEAN. 4 AFC 31 | ICP 404
  - **MHB 090031** *MOLL'S-HOOP JUPITER MHB 090031*
    - **MHB 040010** *MOLL'S-HOOP IMPIE*
    - **MHB 050006** *MOLL'S-HOOP JACKIE* AGE 12 | CALV. 7 AVG. WI 111 | WEAN. 4
  - **BU 110001** *GRACE* AGE 11 | CALV. 9 AVG. WI 84 | WEAN. 8 AFC - | ICP 414
    - **TLM 050525** *KETA TLM050525 - INCREDIBULL*
    - **TLM 040671** *KETA SEA BISCUIT* AGE 14 | CALV. 7 AVG. WI 119 | WEAN. 5

BOSIU BORANE

0825523028
info@bosiuborane.co.za
H/A LETSELASKRAAL, POSBUS 4, FOURIESBURG, 9725

COW VALUE	103
102	Calving Ease Value
123	Calf Growth Value
87	Milk Value
84	Maintenance Value
97	Fertility Value
GROWTH VALUE	147
CARCASS VALUE	123
PRODUCTION VALUE	118

LOGIX EBV Analysis 2022-08-18

Calf and Mother				Fertility			
Birth Dir.	Birth Mat.	Wean Dir.	Wean Mat.	Scr. Circ.	Heifer Fert.	Cow Fert.	Longev.
94	115	123	87	133	104	90	105
76%	54%	73%	53%	71%	44%	23%	48%

Post-Wean Growth			Frame			Carcass		
Post Wean	ADG	FCR	Mature Weight	Height	Length	EMA	Fat	Mar
124	123	-	118	152	148	123	90	86
59%	63%	%	38%	73%	70%	26%	24%	24%

Myostatin	
Q204X	Not Tested
NT821	Not Tested
F94L	Not Tested

Birth Weight	205D Weight	205D Index	365D Index	540D Index	ADG Index	FCR Index	Scrotum	LH
29kg	200kg	103 (23)	-	-	116	-	361mm	1.12

SELLER REMARKS: Bul wat goeie vleis dra. Gewig 637kg. Skrotum 39cm

LOT 14

BULL

BU 190001

BOSIU IMPU

Herd Book	SP
Birth date	2019-02-13
Age	3.6 years
Inbreeding	1%
DNA	U482234

Parentage	Sire	Dam
DNA	✔	✔
Genomic		

- **BA 090111** *BA IMPOSSIBULLIT*
  - **HVT 950017** *OUTSPAN METUSALEG*
    - **K6K1383** *MOGWOONI K6K1383*
    - **3685** *3685* AGE 23 | CALV. - AVG. WI - | WEAN. -
  - **BA 040007** *BA OUNOOI* AGE 15 | CALV. 13 AVG. WI - | WEAN. - AFC 27 | ICP 355
    - **359G** *SOLIO 359 G*
    - **KPO725** *OL PEJETA 725* AGE 27 | CALV. - AVG. WI - | WEAN. -
- **BU 160021** *BOSIU JACKIE* AGE 6 | CALV. 4 AVG. WI 116 | WEAN. 3 AFC 34 | ICP 408
  - **MHB 090031** *MOLL'S-HOOP JUPITER MHB 090031*
    - **MHB 040010** *MOLL'S-HOOP IMPIE*
    - **MHB 050006** *MOLL'S-HOOP JACKIE* AGE 12 | CALV. 7 AVG. WI 111 | WEAN. 4
  - **BU 130103** *BOSIU JACKIE* AGE 8 | CALV. 6 AVG. WI 104 | WEAN. 3 AFC 28 | ICP 409
    - **CI 080030** *CIRCLE C COJACK*
    - **MHB 080008** *MOLL'S-HOOP JACKIE* AGE 7 | CALV. 2 AVG. WI - | WEAN. -

BOSIU BORANE

0825523028
info@bosiuborane.co.za
H/A LETSELASKRAAL, POSBUS 4, FOURIESBURG, 9725

COW VALUE	105
107	Calving Ease Value
131	Calf Growth Value
103	Milk Value
90	Maintenance Value
68	Fertility Value
GROWTH VALUE	116
CARCASS VALUE	139
PRODUCTION VALUE	109

LOGIX EBV Analysis 2022-08-18

Calf and Mother				Fertility			
Birth Dir.	Birth Mat.	Wean Dir.	Wean Mat.	Scr. Circ.	Heifer Fert.	Cow Fert.	Longev.
107	100	131	103	114	81	63	100
76%	59%	71%	55%	70%	50%	32%	54%

Post-Wean Growth			Frame			Carcass		
Post Wean	ADG	FCR	Mature Weight	Height	Length	EMA	Fat	Mar
132	136	-	109	135	130	132	97	91
54%	61%	%	38%	72%	68%	29%	26%	26%

Myostatin	
Q204X	Not Tested
NT821	Not Tested
F94L	Not Tested

Birth Weight	205D Weight	205D Index	365D Index	540D Index	ADG Index	FCR Index	Scrotum	LH
30kg	204kg	114 (8)	-	-	105	-	345mm	1.11

SELLER REMARKS: Moontlike stoetvader. Bul met besondere haarkleed en breed oor die rug. Gewig 685kg. Skrotum 38cm

© Compiled by the South African Stud Book and Livestock Improvement Association
All Pedigree- and Performance Data is as recorded on LOGIX on 02 September 2022

LOT 15

KOEI MET KALF

BU 160021

BOSIU JACKIE

Kuddeboek	SP
Geb. dtm	2016-03-30
Oud.	6.5 jaar
Inteling	4%
DNS	U507316
OEK	34m
Kalwers	4
Gespeen	3
Gem. SI	116
TKP	408d

Ouerskap	Vaar	Moer
DNS	✔	✔
Genomies		

MHB 090031
MOLL'S-HOOP JUPITER MHB 090031

MHB 040010
MOLL'S-HOOP IMPIE

K6K1711
MOGWOONI K6K1711

KPO615
OL PEJETA 615
OUD. 28 | KALW. -
GEM. SI - | GESPN. -

MHB 050006
MOLL'S-HOOP JACKIE
OUD. 12 | KALW. 7
GEM. SI 111 | GESPN. 4
OEK - | TKP 408

KPO786
OL PEJETA 786

K6K2228
MOGWOONI 2228
OUD. 31 | KALW. -
GEM. SI - | GESPN. -

CI 080030
CIRCLE C COJACK

TLM 040507 DH
KETA TLM040507 - BUSTER

GF159U D
GRASMERE GF 159U
OUD. 15 | KALW. 6
GEM. SI - | GESPN. -

BU 130103
BOSIU JACKIE
OUD. 8 | KALW. 6
GEM. SI 104 | GESPN. 3
OEK 28 | TKP 409

MHB 080008
MOLL'S-HOOP JACKIE
OUD. 7 | KALW. 2
GEM. SI - | GESPN. -
OEK - | TKP -

TLM 020003
KETA VOORSLAG

MHB 050008
MOLL'S-HOOP JACKIE
OUD. 12 | KALW. 7
GEM. SI 104 | GESPN. 1

BOSIU BORANE

0825523028
info@bosiuborane.co.za
H/A LETSELASKRAAL, POSBUS 4, FOURIESBURG, 9725

Laaste Kalf	
Kalf ID	BU 220084 (F)
Geb. datum	2022-06-22
Vaar ID	BU 180017

Miostatien	
Q204X	Nie Getoets
NT821	Nie Getoets
F94L	Nie Getoets

KOEIWAARDE	110
99	Kalfgemak Waarde
129	Kalfgroei Waarde
141	Melk Waarde
79	Onderhoudswaarde
52	Vrugbaarheidswaarde
GROEI WAARDE	147
KARKAS WAARDE	150
PRODUKSIE WAARDE	124

LOGIX GENETICS | GENETICA
EBV Analise 2022-08-18

Kalf en Moeder				Vrugbaarheid			
Geb. Dir.	Geb. Mat.	Spn. Dir.	Spn. Mat.	Skr. Omtr.	Vers Vrugb.	Koei Vrugb.	Lanklew.
100	97	129	141	110	53	49	113
81%	74%	68%	73%	57%	55%	31%	58%

Na-Speen Groei			Raam			Karkas		
Na-Speen	GDT	VOV	Volw. Gewig	Hoogte	Lengte	OSO	Vet	Mar
131	149	-	120	142	135	139	119	90
56%	52%	%	51%	58%	56%	38%	36%	35%

Geb. Gewig	205D Gewig	205D Indeks	365D Indeks	540D Indeks	GDT Indeks	VOV Indeks	Skrotum	LH
25kg	-	-	112	114	-	-	-	-

VERKOPER OPMERKINGS: Lot 14 Impu se ma, met bont verskalf BU22 84 uit BU18 17 (Bismarck se halfbroer). Loop by BU14 160.

LOT 16

KOEI MET KALF

BU 190025

BOSIU BLESSIE

Kuddeboek	SP
Geb. dtm	2019-03-12
Oud.	3.5 jaar
Inteling	0%
DNS	U486796
OEK	36m
Kalwers	1
Gespeen	0
Gem. SI	-
TKP	-

Ouerskap	Vaar	Moer
DNS	✔	✔
Genomies		

MHB 090031
MOLL'S-HOOP JUPITER MHB 090031

MHB 040010
MOLL'S-HOOP IMPIE

K6K1711
MOGWOONI K6K1711

KPO615
OL PEJETA 615
OUD. 28 | KALW. -
GEM. SI - | GESPN. -

MHB 050006
MOLL'S-HOOP JACKIE
OUD. 12 | KALW. 7
GEM. SI 111 | GESPN. 4
OEK - | TKP 408

KPO786
OL PEJETA 786

K6K2228
MOGWOONI 2228
OUD. 31 | KALW. -
GEM. SI - | GESPN. -

MHB 050022
MOLL'S-HOOP TANK

359G
SOLIO 359 G

K6K2258
MOGWOONI 2258
OUD. 30 | KALW. -
GEM. SI - | GESPN. -

BU 130023
BOSIU BLESSIE
OUD. 9 | KALW. 7
GEM. SI 82 | GESPN. 5
OEK 38 | TKP 378

CFH 090087
ELANDSPRUIT BLESSIE
OUD. 13 | KALW. 9
GEM. SI 96 | GESPN. 8
OEK 32 | TKP 380

CFH 060445
ELANDSPRUIT 06 445

CFH 060855
ELANDSPRUIT CFH060855
OUD. 9 | KALW. 3
GEM. SI - | GESPN. -

BOSIU BORANE

0825523028
info@bosiuborane.co.za
H/A LETSELASKRAAL, POSBUS 4, FOURIESBURG, 9725

Laaste Kalf	
Kalf ID	BU 220028 (M)
Geb. datum	2022-03-06
Vaar ID	BU 140160

Miostatien	
Q204X	Nie Getoets
NT821	Nie Getoets
F94L	Nie Getoets

KOEIWAARDE	71
100	Kalfgemak Waarde
96	Kalfgroei Waarde
83	Melk Waarde
104	Onderhoudswaarde
74	Vrugbaarheidswaarde
GROEI WAARDE	115
KARKAS WAARDE	97
PRODUKSIE WAARDE	81

LOGIX GENETICS | GENETICA
EBV Analise 2022-08-18

Kalf en Moeder				Vrugbaarheid			
Geb. Dir.	Geb. Mat.	Spn. Dir.	Spn. Mat.	Skr. Omtr.	Vers Vrugb.	Koei Vrugb.	Lanklew.
97	141	96	83	102	64	88	100
77%	63%	72%	55%	45%	58%	24%	53%

Na-Speen Groei			Raam			Karkas		
Na-Speen	GDT	VOV	Volw. Gewig	Hoogte	Lengte	OSO	Vet	Mar
87	97	-	97	116	98	85	108	91
65%	42%	%	35%	46%	45%	31%	28%	28%

Geb. Gewig	205D Gewig	205D Indeks	365D Indeks	540D Indeks	GDT Indeks	VOV Indeks	Skrotum	LH
32kg	134kg	77 (12)	73	83	-	-	-	-

VERKOPER OPMERKINGS: Heifer with an outstanding bull calf. With bull calf BU22 28 from BU14 160. Running with BU14 160.

© Compiled by the South African Stud Book and Livestock Improvement Association
All Pedigree- and Performance Data is as recorded on LOGIX on 02 September 2022

LOT 17

COW WITH CALF

BU 190103

BOSIU ELSA

Herd Book	SP
Birth date	2019-08-07
Age	3.1 years
Inbreeding	0%
DNA	U515884
AFC	35m
Calves	1
Weaned	0
Avg. WI	-
ICP	-

MHB 090031
MOLL'S-HOOP JUPITER MHB 090031

Parentage	Sire	Dam
DNA	✔	✔
Genomic		

BU 130077
BOSIU ELSA
AGE 9 | CALV. 7
AVG. WI 102 | WEAN. 6
AFC 31 | ICP 391

MHB 040010
MOLL'S-HOOP IMPIE

MHB 050006
MOLL'S-HOOP JACKIE
AGE 12 | CALV. 7
AVG. WI 111 | WEAN. 4
AFC - | ICP 408

MHB 050022
MOLL'S-HOOP TANK

CI 070089
CIRCLE C ELSA
AGE 14 | CALV. 10
AVG. WI 108 | WEAN. 8
AFC 37 | ICP 449

K6K1711
MOGWOONI K6K1711

KPO615
OL PEJETA 615
AGE 28 | CALV. -
AVG. WI - | WEAN. -

KPO786
OL PEJETA 786

K6K2228
MOGWOONI 2228
AGE 31 | CALV. -
AVG. WI - | WEAN. -

359G
SOLIO 359 G

K6K2258
MOGWOONI 2258
AGE 30 | CALV. -
AVG. WI - | WEAN. -

TLM 020001
KETA TLM020001 - BUFFEL

GF77R D DH
GRASMERE GF 77 R
AGE 18 | CALV. 8
AVG. WI 91 | WEAN. 2

BOSIU BORANE

0825523028
info@bosiuborane.co.za
H/A LETSELASKRAAL, POSBUS 4, FOURIESBURG, 9725

Last Calf	
Calf ID	BU 220099 (M)
Birth Date	2022-07-12
Sire ID	FN 180035

Myostatin	
Q204X	Not Tested
NT821	Not Tested
F94L	Not Tested

COW VALUE	109
104 Calving Ease Value	
130 Calf Growth Value	
116 Milk Value	
73 Maintenance Value	
76 Fertility Value	
GROWTH VALUE	139
CARCASS VALUE	131
PRODUCTION VALUE	120

LOGIX EBV Analysis 2022-08-18

Calf and Mother				Fertility			
Birth Dir.	Birth Mat.	Wean Dir.	Wean Mat.	Scr. Circ.	Heifer Fert.	Cow Fert.	Longev.
111	85	130	116	118	63	89	108
78%	63%	74%	56%	50%	58%	25%	53%

Post-Wean Growth			Frame			Carcass		
Post Wean	ADG	FCR	Mature Weight	Height	Length	EMA	Fat	Mar
132	139	-	132	142	128	119	115	94
65%	46%	%	40%	50%	49%	32%	30%	30%

Birth Weight	205D Weight	205D Index	365D Index	540D Index	ADG Index	FCR Index	Scrotum	LH
27kg	209kg	112 (29)	114	108	-	-	-	-

SELLER REMARKS: A cow with excellent figures. With bull calf BU22 99 from FN18 35. Running with BU14 160.

LOT 18

PREGNANT HEIFER

BU 190113

BOSIU PRINSES

Herd Book	SP
Birth date	2019-08-10
Age	3.1 years
Inbreeding	3%
DNA	U515893

BU 140194
BOSIU XANDER

Parentage	Sire	Dam
DNA	✔	✔
Genomic		

BU 160103
BOSIU PRINSES
AGE 3 | CALV. 1
AVG. WI 105 | WEAN. 1
AFC 32 | ICP -

KB56X
KETA KB 56 X

FN 080336
FONTEINE MIEKE
AGE 13 | CALV. 10
AVG. WI 119 | WEAN. 8
AFC - | ICP 402

CTM 090010
CHAN-TE-MAR 0910 - GLADIATOR

BU 140056
BOSIU PRINSES
AGE 8 | CALV. 5
AVG. WI 101 | WEAN. 5
AFC 29 | ICP 429

PM14R
LILAYI PM14R

GF26PSZ
GRASMERE 26 P
AGE 13 | CALV. 3
AVG. WI - | WEAN. -

TLM 020004
KETA TLM020004 CAESAR

FN 040017
FONTEINE FN 04 17
AGE 14 | CALV. 7
AVG. WI 115 | WEAN. 1

KB28W D
KETA KB 28 W

CFH 060697
ELANDSPRUIT SOCKS
AGE 15 | CALV. 10
AVG. WI 108 | WEAN. 1

TLM 020038
KETA TLM020038

BS 090030
MOUNTAIN VIEW PRINSES
AGE 12 | CALV. 8
AVG. WI 104 | WEAN. 8

BOSIU BORANE

0825523028
info@bosiuborane.co.za
H/A LETSELASKRAAL, POSBUS 4, FOURIESBURG, 9725

Myostatin	
Q204X	Not Tested
NT821	Not Tested
F94L	Not Tested

COW VALUE	109
87 Calving Ease Value	
112 Calf Growth Value	
107 Milk Value	
93 Maintenance Value	
101 Fertility Value	
GROWTH VALUE	86
CARCASS VALUE	100
PRODUCTION VALUE	102

LOGIX EBV Analysis 2022-08-18

Calf and Mother				Fertility			
Birth Dir.	Birth Mat.	Wean Dir.	Wean Mat.	Scr. Circ.	Heifer Fert.	Cow Fert.	Longev.
85	101	112	107	127	94	108	97
75%	46%	71%	42%	40%	41%	17%	47%

Post-Wean Growth			Frame			Carcass		
Post Wean	ADG	FCR	Mature Weight	Height	Length	EMA	Fat	Mar
101	102	-	105	78	84	97	108	83
62%	36%	%	29%	41%	40%	23%	20%	19%

Birth Weight	205D Weight	205D Index	365D Index	540D Index	ADG Index	FCR Index	Scrotum	LH
31kg	184kg	105 (29)	95	93	-	-	-	-

SELLER REMARKS: Baie mooi vroulike vers. 8 maande in kalf van V/V BU17 129/FN18 35/NCT17 27.

© Compiled by the South African Stud Book and Livestock Improvement Association
All Pedigree- and Performance Data is as recorded on LOGIX on 02 September 2022

LOT 19

BUL

BU 190066

BOSIU IMPOSE

Kuddeboek	SP
Geb. dtm	2019-07-18
Oud.	3.2 jaar
Inteling	1%
DNS	U514262

Ouerskap	Vaar	Moer
DNS	✔	✔
Genomies		

BA 090111 *BA IMPOSSIBULLIT*
- **HVT 950017** *OUTSPAN METUSALEG*
  - **K6K1383** *MOGWOONI K6K1383* — **3685** *3685* OUD. 23 | KALW. - GEM. SI - | GESPN. -
  - **BA 040007** *BA OUNOOI* OUD. 15 | KALW. 13 GEM. SI - | GESPN. - OEK 27 | TKP 355
    - **359G** *SOLIO 359 G*
    - **KPO725** *OL PEJETA 725* OUD. 27 | KALW. - GEM. SI - | GESPN. -
- **GF 100024** *WALT CHAMPIE* OUD. 12 | KALW. 8 GEM. SI 102 | GESPN. 6 OEK - | TKP 426
  - **GF 060010** *WALT GF0610*
    - **HVT 990001** *OUTSPAN HVT 99 01*
    - **TLM 000007** *KETA TLM000007* OUD. 16 | KALW. 10 GEM. SI 91 | GESPN. 1
  - **GF 070013** *WALT GF0713* OUD. 7 | KALW. 5 GEM. SI 102 | GESPN. 2 OEK 25 | TKP 352
    - **KB32X** *KETA KB X 32*
    - **TLM 040059** *KETA TLM 04 59* OUD. 12 | KALW. 9 GEM. SI 112 | GESPN. 2

BOSIU BORANE
0825523028
info@bosiuborane.co.za
H/A LETSELASKRAAL, POSBUS 4, FOURIESBURG, 9725

KOEIWAARDE	101
118	Kalfgemak Waarde
90	Kalfgroei Waarde
94	Melk Waarde
122	Onderhoudswaarde
102	Vrugbaarheidswaarde
GROEI WAARDE	49
KARKAS WAARDE	89
PRODUKSIE WAARDE	83

LOGIX GENETICS | GENETICA — EBV Analise 2022-08-18

Kalf en Moeder				Vrugbaarheid			
Geb. Dir.	Geb. Mat.	Spn. Dir.	Spn. Mat.	Skr. Omtr.	Vers Vrugb.	Koei Vrugb.	Lanklew.
110	115	90	94	110	110	98	94
77%	62%	74%	58%	73%	51%	33%	58%

Na-Speen Groei			Raam			Karkas		
Na-Speen	GDT	VOV	Volw. Gewig	Hoogte	Lengte	OSO	Vet	Mar
83	95	-	78	98	97	87	87	99
55%	64%	%	37%	74%	71%	28%	25%	24%

Miostatien	
Q204X	Nie Getoets
NT821	Nie Getoets
F94L	Nie Getoets

Geb. Gewig	205D Gewig	205D Indeks	365D Indeks	540D Indeks	GDT Indeks	VOV Indeks	Skrotum	LH
32kg	213kg	104 (23)	-	-	72	-	358mm	1.10

VERKOPER OPMERKINGS: Bontbul uit Impossibullet en Champie met baie goeie temprament. Gewig 530kg. Skrotum 41cm

LOT 20

BUL

BU 190038

BOSIU STEFF

Kuddeboek	SP
Geb. dtm	2019-03-23
Oud.	3.5 jaar
Inteling	0%
DNS	U486809

Ouerskap	Vaar	Moer
DNS	✔	✔
Genomies		

SS 090147 *SANDSONIA SAMURAI*
- **HVT 950017** *OUTSPAN METUSALEG*
  - **K6K1383** *MOGWOONI K6K1383* — **3685** *3685* OUD. 23 | KALW. - GEM. SI - | GESPN. -
  - **BA 040016** *BA BA 04 16* OUD. 11 | KALW. 6 GEM. SI - | GESPN. - OEK 26 | TKP 493
    - **1310.LVIII** *SOLIO 460T*
    - **KPO741** *OL PEJETA 741* OUD. 27 | KALW. - GEM. SI - | GESPN. -
- **BU 130076** *BOSIU BLANCHE* OUD. 9 | KALW. 6 GEM. SI 97 | GESPN. 3 OEK 30 | TKP 367
  - **CI 080030** *CIRCLE C COJACK*
    - **TLM 040507 DH** *KETA TLM040507 - BUSTER*
    - **GF159U D** *GRASMERE GF 159U* OUD. 15 | KALW. 6 GEM. SI - | GESPN. -
  - **B 080307** *BORGEN B08307* OUD. 13 | KALW. 10 GEM. SI 100 | GESPN. 5 OEK 29 | TKP 395
    - **B 040068** *BORGEN B 04 68*
    - **B 050143** *BORGEN B05143* OUD. 16 | KALW. 6 GEM. SI - | GESPN. -

BOSIU BORANE
0825523028
info@bosiuborane.co.za
H/A LETSELASKRAAL, POSBUS 4, FOURIESBURG, 9725

KOEIWAARDE	100
104	Kalfgemak Waarde
104	Kalfgroei Waarde
84	Melk Waarde
108	Onderhoudswaarde
106	Vrugbaarheidswaarde
GROEI WAARDE	96
KARKAS WAARDE	96
PRODUKSIE WAARDE	98

LOGIX GENETICS | GENETICA — EBV Analise 2022-08-18

Kalf en Moeder				Vrugbaarheid			
Geb. Dir.	Geb. Mat.	Spn. Dir.	Spn. Mat.	Skr. Omtr.	Vers Vrugb.	Koei Vrugb.	Lanklew.
95	117	104	84	124	123	89	103
76%	56%	72%	53%	70%	48%	28%	51%

Na-Speen Groei			Raam			Karkas		
Na-Speen	GDT	VOV	Volw. Gewig	Hoogte	Lengte	OSO	Vet	Mar
96	96	-	95	116	117	109	77	84
58%	62%	%	41%	72%	69%	29%	27%	27%

Miostatien	
Q204X	Nie Getoets
NT821	Nie Getoets
F94L	Nie Getoets

Geb. Gewig	205D Gewig	205D Indeks	365D Indeks	540D Indeks	GDT Indeks	VOV Indeks	Skrotum	LH
31kg	155kg	88 (16)	-	-	97	-	366mm	1.15

VERKOPER OPMERKINGS: Well balanced bull with excellent muscling. Weight 602kg. Scrotum 37cm

© Compiled by the South African Stud Book and Livestock Improvement Association
All Pedigree- and Performance Data is as recorded on LOGIX on 02 September 2022

LOT 21

BULL

BU 190051

BOSIU MANSU

Herd Book	SP
Birth date	2019-04-23
Age	3.4 years
Inbreeding	0%
DNA	U493203

Parentage	Sire	Dam
DNA	✔	✔
Genomic		

- **B 070044** *BORGEN MUSCLE MAN*
  - **KPO786** *OL PEJETA 786*
    - **KPO1279** *OL PEJETA 1279*
    - **KPO21** *OL PEJETA 21* AGE 36 | CALV. 1 AVG. WI - | WEAN. -
  - **F/14678** *A.D.C. MUTARA 6868* AGE 36 | CALV. - AVG. WI - | WEAN. - AFC - | ICP -
    - **11507** *11507* AGE 62 | CALV. - AVG. WI - | WEAN. -
    - **TLM 040507 DH** *KETA TLM040507 - BUSTER*
- **BU 140159** *BOSIU ALETIA* AGE 7 | CALV. 5 AVG. WI 91 | WEAN. 4 AFC 36 | ICP 416
  - **CI 080030** *CIRCLE C COJACK*
    - **GF159U D** *GRASMERE GF 159U* AGE 15 | CALV. 6 AVG. WI - | WEAN. -
    - **Z 960033** *HLANZENI 336*
  - **Z 040001** *HLANZENI ALETIA* AGE 14 | CALV. 9 AVG. WI 97 | WEAN. 2 AFC 38 | ICP 437
    - **Z 010044** *HLANZENI Z 01 44* AGE 18 | CALV. 13 AVG. WI - | WEAN. -

BOSIU BORANE

0825523028
info@bosiuborane.co.za
H/A LETSELASKRAAL, POSBUS 4, FOURIESBURG, 9725

COW VALUE	70
110	Calving Ease Value
77	Calf Growth Value
103	Milk Value
90	Maintenance Value
85	Fertility Value
GROWTH VALUE	109
CARCASS VALUE	89
PRODUCTION VALUE	79

LOGIX EBV Analysis 2022-08-18

Calf and Mother				Fertility			
Birth Dir.	Birth Mat.	Wean Dir.	Wean Mat.	Scr. Circ.	Heifer Fert.	Cow Fert.	Longev.
109	103	77	103	114	100	75	100
76%	56%	72%	54%	71%	48%	30%	52%

Post-Wean Growth			Frame			Carcass		
Post Wean	ADG	FCR	Mature Weight	Height	Length	EMA	Fat	Mar
81	87	-	109	98	101	100	94	102
57%	63%	%	43%	73%	70%	35%	33%	32%

Myostatin	
Q204X	Not Tested
NT821	Not Tested
F94L	Not Tested

Birth Weight	205D Weight	205D Index	365D Index	540D Index	ADG Index	FCR Index	Scrotum	LH
31kg	138kg	80 (16)	-	-	107	-	363mm	1.14

SELLER REMARKS: Son of Muscle Man, he carries plenty of muscle. Weight 571kg. Scrotum 41cm

LOT 22

COW WITH CALF

BU 140159

BOSIU ALETIA

Herd Book	SP
Birth date	2014-10-05
Age	8 years
Inbreeding	0%
DNA	UA244091
AFC	36m
Calves	5
Weaned	4
Avg. WI	91
ICP	416d

Parentage	Sire	Dam
DNA	✔	✔
Genomic		

- **CI 080030** *CIRCLE C COJACK*
  - **TLM 040507 DH** *KETA TLM040507 - BUSTER*
    - **K6K2459** *MOGWOONI K6K2459*
    - **KPO961** *OL PEJETA KPO 961* AGE 32 | CALV. 1 AVG. WI - | WEAN. -
  - **GF159U D** *GRASMERE GF 159U* AGE 15 | CALV. 6 AVG. WI - | WEAN. - AFC - | ICP 480
    - **GF135M** *GRASMERE 135M*
    - **GF74P D** *GRASMERE GF 74P* AGE 15 | CALV. 5 AVG. WI 100 | WEAN. 1
- **Z 040001** *HLANZENI ALETIA* AGE 14 | CALV. 9 AVG. WI 97 | WEAN. 2 AFC 38 | ICP 437
  - **Z 960033** *HLANZENI 336*
    - **2SEG034** *765*
    - **1647** *1647* AGE 35 | CALV. 1 AVG. WI - | WEAN. -
  - **Z 010044** *HLANZENI Z 01 44* AGE 18 | CALV. 13 AVG. WI - | WEAN. - AFC 33 | ICP 440
    - **Z 950015** *HLANZENI Z 95 15*
    - **Z 980068** *HLANZENI Z 98 06* AGE 16 | CALV. 12 AVG. WI 96 | WEAN. 1

BOSIU BORANE

0825523028
info@bosiuborane.co.za
H/A LETSELASKRAAL, POSBUS 4, FOURIESBURG, 9725

Last Calf	
Calf ID	BU 220048 (M)
Birth Date	2022-04-11
Sire ID	BU 160008

COW VALUE	58
96	Calving Ease Value
92	Calf Growth Value
88	Milk Value
78	Maintenance Value
71	Fertility Value
GROWTH VALUE	95
CARCASS VALUE	96
PRODUCTION VALUE	64

LOGIX EBV Analysis 2022-08-18

Calf and Mother				Fertility			
Birth Dir.	Birth Mat.	Wean Dir.	Wean Mat.	Scr. Circ.	Heifer Fert.	Cow Fert.	Longev.
105	81	92	88	107	83	66	103
76%	78%	70%	78%	58%	63%	39%	66%

Post-Wean Growth			Frame			Carcass		
Post Wean	ADG	FCR	Mature Weight	Height	Length	EMA	Fat	Mar
95	96	-	127	93	103	114	103	104
57%	53%	%	59%	59%	57%	39%	37%	37%

Myostatin	
Q204X	Not Tested
NT821	Not Tested
F94L	Not Tested

Birth Weight	205D Weight	205D Index	365D Index	540D Index	ADG Index	FCR Index	Scrotum	LH
31kg	185kg	100 (1)	-	-	-	-	-	-

SELLER REMARKS: Mother of lot 21, with great capacity. 3 in 1. With bull calf BU22 48 from BU16 08. 2 months in calf to M/S BU14 160/BU17 21.

© Compiled by the South African Stud Book and Livestock Improvement Association
All Pedigree- and Performance Data is as recorded on LOGIX on 02 September 2022

LOT 23

KOEI MET KALF

BU 160083

BOSIU THEA

Kuddeboek	SP
Geb. dtm	2016-11-04
Oud.	5.9 jaar
Inteling	0%
DNS	U507329
OEK	28m
Kalwers	4
Gespeen	2
Gem. SI	110
TKP	391d

Ouerskap	Vaar	Moer
DNS	✔	✔
Genomies		

B 070052
BORGEN BONT

CI 080045 DH
CIRCLE C THEA
OUD. 14 | KALW. 11
GEM. SI 99 | GESPN. 5
OEK 30 | TKP 433

B 030029
BORGEN B03029

B 960615
BORGEN B 96 615
OUD. 20 | KALW. 8
GEM. SI - | GESPN. -
OEK 35 | TKP 400

TLM 020001
KETA TLM020001 - BUFFEL

KB4W DH
KETA KB 4 W
OUD. 13 | KALW. 6
GEM. SI 99 | GESPN. 1
OEK - | TKP 556

KPO1017
OL PEJETA 1017

Z7F2773
WORAGUS Z7F 2773
OUD. 30 | KALW. -
GEM. SI - | GESPN. -

K6K1383
MOGWOONI K6K1383

PB8828
MUTARA ADC 8828
OUD. 33 | KALW. -
GEM. SI - | GESPN. -

K6K2459
MOGWOONI K6K2459

KPO4203
OL PEJETA KPO 4203
OUD. 18 | KALW. -
GEM. SI - | GESPN. -

PM14R
LILAYI PM14R

GF66S
GRASMERE 66S
OUD. 32 | KALW. -
GEM. SI - | GESPN. -

BOSIU BORANE

0825523028
info@bosiuborane.co.za
H/A LETSELASKRAAL, POSBUS 4, FOURIESBURG, 9725

Laaste Kalf	
Kalf ID	BU 220064 (F)
Geb. datum	2022-06-01
Vaar ID	BU 180017

Miostatien	
Q204X	Nie Getoets
NT821	Nie Getoets
F94L	Nie Getoets

KOEIWAARDE	114
83	Kalfgemak Waarde
112	Kalfgroei Waarde
114	Melk Waarde
76	Onderhoudswaarde
112	Vrugbaarheidswaarde
GROEI WAARDE	80
KARKAS WAARDE	87
PRODUKSIE WAARDE	104

LOGIX GENETICS - GENETICA
EBV Analise 2022-08-18

Kalf en Moeder				Vrugbaarheid			
Geb. Dir.	Geb. Mat.	Spn. Dir.	Spn. Mat.	Skr. Omtr.	Vers Vrugb.	Koei Vrugb.	Lanklew.
93	77	112	114	85	125	101	97
81%	73%	76%	70%	45%	63%	39%	61%

Na-Speen Groei			Raam			Karkas		
Na-Speen	GDT	VOV	Volw. Gewig	Hoogte	Lengte	OSO	Vet	Mar
117	86	-	128	90	86	89	89	73
68%	42%	%	56%	46%	45%	32%	30%	30%

Geb. Gewig	205D Gewig	205D Indeks	365D Indeks	540D Indeks	GDT Indeks	VOV Indeks	Skrotum	LH
31kg	174kg	93 (18)	109	111	-	-	-	-

VERKOPER OPMERKINGS: KB 4 W kleindogter met baie diepte. Met verskalf BU22 64 van BU18 17. Loop by BU14 160/BU17 21.

LOT 24

DRAGTIGE KOEI

BU 170048

BOSIU CLARA

Kuddeboek	SP
Geb. dtm	2017-04-29
Oud.	5.4 jaar
Inteling	0%
DNS	U507344
OEK	34m
Kalwers	3
Gespeen	2
Gem. SI	94
TKP	446d

Ouerskap	Vaar	Moer
DNS	✔	✔
Genomies		

CFH 081051
ELANDSPRUIT SCHALK

BU 140077
BOSIU CLARA
OUD. 4 | KALW. 2
GEM. SI 91 | GESPN. 2
OEK 33 | TKP 465

FE 960075
FORRESTER 96/75

HVT 000001
OUTSPAN HVT000001
OUD. 15 | KALW. 2
GEM. SI - | GESPN. -
OEK - | TKP -

CI 080030
CIRCLE C COJACK

Z 030025
HLANZENI CLARA
OUD. 15 | KALW. 11
GEM. SI 99 | GESPN. 7
OEK 45 | TKP 422

93/84
FORRESTER 93/84

93/20
FORRESTER 93/20
OUD. 34 | KALW. 1
GEM. SI - | GESPN. -

HVT 950021
OUTSPAN HVT950021

HVT 950013
OUTSPAN HVT950013
OUD. 19 | KALW. 9
GEM. SI - | GESPN. -

TLM 040507 DH
KETA TLM040507 - BUSTER

GF159U D
GRASMERE GF 159U
OUD. 15 | KALW. 6
GEM. SI - | GESPN. -

Z 950026
HLANZENI Z950026

Z 950019
HLANZENI Z 95 19
OUD. 16 | KALW. 5
GEM. SI - | GESPN. -

BOSIU BORANE

0825523028
info@bosiuborane.co.za
H/A LETSELASKRAAL, POSBUS 4, FOURIESBURG, 9725

Laaste Kalf	
Kalf ID	BU 220126 (F)
Geb. datum	2022-08-18
Vaar ID	MULTIPLE SIRES

Miostatien	
Q204X	Nie Getoets
NT821	Nie Getoets
F94L	Nie Getoets

KOEIWAARDE	74
121	Kalfgemak Waarde
75	Kalfgroei Waarde
91	Melk Waarde
138	Onderhoudswaarde
73	Vrugbaarheidswaarde
GROEI WAARDE	98
KARKAS WAARDE	82
PRODUKSIE WAARDE	78

LOGIX GENETICS - GENETICA
EBV Analise 2022-08-18

Kalf en Moeder				Vrugbaarheid			
Geb. Dir.	Geb. Mat.	Spn. Dir.	Spn. Mat.	Skr. Omtr.	Vers Vrugb.	Koei Vrugb.	Lanklew.
117	108	75	91	87	76	71	109
78%	67%	74%	69%	49%	58%	35%	56%

Na-Speen Groei			Raam			Karkas		
Na-Speen	GDT	VOV	Volw. Gewig	Hoogte	Lengte	OSO	Vet	Mar
71	85	-	55	92	88	92	109	99
62%	43%	%	49%	50%	48%	31%	29%	28%

Geb. Gewig	205D Gewig	205D Indeks	365D Indeks	540D Indeks	GDT Indeks	VOV Indeks	Skrotum	LH
25kg	138kg	93 (6)	89	87	-	-	-	-

VERKOPER OPMERKINGS: Koei met n mooi bont verskalf BU22 126 van V/V BU17 21/BU14 160.

© Compiled by the South African Stud Book and Livestock Improvement Association
All Pedigree- and Performance Data is as recorded on LOGIX on 02 September 2022

LOT 25

PREGNANT COW

BU 170105

BOSIU FRANSINA

Herd Book	SP
Birth date	2017-08-15
Age	5.1 years
Inbreeding	2%
DNA	U389851
AFC	26m
Calves	2
Weaned	2
Avg. WI	98
ICP	644d

Parentage	Sire	Dam
DNA	✔	✔
Genomic		

CFH 081051
ELANDSPRUIT SCHALK

FE 960075
FORRESTER 96/75

93/84
FORRESTER 93/84

93/20
FORRESTER 93/20
AGE 34 | CALV. 1
AVG. WI - | WEAN. -

HVT 000001
OUTSPAN HVT000001
AGE 15 | CALV. 2
AVG. WI - | WEAN. -
AFC - | ICP -

HVT 950021
OUTSPAN HVT950021

HVT 950013
OUTSPAN HVT950013
AGE 19 | CALV. 9
AVG. WI - | WEAN. -

BU 140117
BOSIU FRANSINA
AGE 7 | CALV. 3
AVG. WI 94 | WEAN. 1
AFC 35 | ICP 376

KB19A
KETA KB 19 A - FORTIS

PM14R
LILAYI PM14R

GF159U D
GRASMERE GF 159U
AGE 15 | CALV. 6
AVG. WI - | WEAN. -

FN 100496
FONTEINE FRANSINA
AGE 12 | CALV. 9
AVG. WI 101 | WEAN. 8
AFC 36 | ICP 418

TLM 010001
KETA TLM010001 - NAPOLEON

HMC 990020
ALZU BA 20
AGE 15 | CALV. 8
AVG. WI - | WEAN. -

BOSIU BORANE

0825523028
info@bosiuborane.co.za
H/A LETSELASKRAAL, POSBUS 4, FOURIESBURG, 9725

Last Calf	
Calf ID	BU 210050 (F)
Birth Date	2021-07-16
Sire ID	BA 100168

Myostatin	
Q204X	Not Tested
NT821	Not Tested
F94L	Not Tested

COW VALUE	88
130	Calving Ease Value
74	Calf Growth Value
94	Milk Value
133	Maintenance Value
93	Fertility Value
GROWTH VALUE	118
CARCASS VALUE	95
PRODUCTION VALUE	96

LOGIX EBV Analysis 2022-08-18

Calf and Mother				Fertility			
Birth Dir.	Birth Mat.	Wean Dir.	Wean Mat.	Scr. Circ.	Heifer Fert.	Cow Fert.	Longev.
125	112	74	94	72	105	85	100
77%	66%	73%	68%	47%	58%	34%	56%

Post-Wean Growth			Frame			Carcass		
Post Wean	ADG	FCR	Mature Weight	Height	Length	EMA	Fat	Mar
72	92	-	63	113	104	96	110	98
62%	42%	%	48%	48%	46%	27%	25%	24%

Birth Weight	205D Weight	205D Index	365D Index	540D Index	ADG Index	FCR Index	Scrotum	LH
27kg	153kg	94 (22)	82	89	-	-	-	-

SELLER REMARKS: A cow with length. 7 months in calf to BU14 160.

LOT 26

BULL

BU 190016

BOSIU JOHN

Herd Book	SP
Birth date	2019-02-28
Age	3.5 years
Inbreeding	0%
DNA	U482249

Parentage	Sire	Dam
DNA	✔	✔
Genomic		

MHB 090031
MOLL'S-HOOP JUPITER MHB 090031

MHB 040010
MOLL'S-HOOP IMPIE

K6K1711
MOGWOONI K6K1711

KPO615
OL PEJETA 615
AGE 28 | CALV. -
AVG. WI - | WEAN. -

MHB 050006
MOLL'S-HOOP JACKIE
AGE 12 | CALV. 7
AVG. WI 111 | WEAN. 4
AFC - | ICP 408

KPO786
OL PEJETA 786

K6K2228
MOGWOONI 2228
AGE 31 | CALV. -
AVG. WI - | WEAN. -

BU 140037
BOSIU CARNA
AGE 8 | CALV. 5
AVG. WI 92 | WEAN. 4
AFC 30 | ICP 427

TLM 020038
KETA TLM020038

K6K2738
MOGWOONI K6K2738

KPO4203
OL PEJETA KPO 4203
AGE 18 | CALV. -
AVG. WI - | WEAN. -

Z 030025
HLANZENI CLARA
AGE 15 | CALV. 11
AVG. WI 99 | WEAN. 7
AFC 45 | ICP 422

Z 950026
HLANZENI Z950026

Z 950019
HLANZENI Z 95 19
AGE 16 | CALV. 5
AVG. WI - | WEAN. -

BOSIU BORANE

0825523028
info@bosiuborane.co.za
H/A LETSELASKRAAL, POSBUS 4, FOURIESBURG, 9725

Myostatin	
Q204X	Not Tested
NT821	Not Tested
F94L	Not Tested

COW VALUE	92
96	Calving Ease Value
117	Calf Growth Value
90	Milk Value
88	Maintenance Value
83	Fertility Value
GROWTH VALUE	121
CARCASS VALUE	110
PRODUCTION VALUE	100

LOGIX EBV Analysis 2022-08-18

Calf and Mother				Fertility			
Birth Dir.	Birth Mat.	Wean Dir.	Wean Mat.	Scr. Circ.	Heifer Fert.	Cow Fert.	Longev.
95	101	117	90	81	78	91	100
76%	56%	72%	55%	72%	49%	27%	52%

Post-Wean Growth			Frame			Carcass		
Post Wean	ADG	FCR	Mature Weight	Height	Length	EMA	Fat	Mar
115	97	-	113	98	86	99	110	94
58%	63%	%	39%	73%	70%	35%	32%	31%

Birth Weight	205D Weight	205D Index	365D Index	540D Index	ADG Index	FCR Index	Scrotum	LH
33kg	160kg	81 (8)	-	-	118	-	328mm	1.10

SELLER REMARKS: Possible herd sire. A very well balanced Jupiter son. I can recommend him. Weight 641kg. Scrotum 40cm

© Compiled by the South African Stud Book and Livestock Improvement Association
All Pedigree- and Performance Data is as recorded on LOGIX on 02 September 2022

LOT 27

BUL

BU 190028

BOSIU CHARL

Kuddeboek	SP
Geb. dtm	2019-03-15
Oud.	3.5 jaar
Inteling	1%
DNS	U486799

Ouerskap	Vaar	Moer
DNS	✔	✔
Genomies		

BU 150027 *BOSIU BU150027*
- CTM 090010 *CHAN-TE-MAR 0910 - GLADIATOR*
  - KB28W D *KETA KB 28 W*
  - CFH 060697 *ELANDSPRUIT SOCKS* OUD. 15 | KALW. 10 GEM. SI 108 | GESPN. 1
- BU 120014 *BOSIU PRINSES* OUD. 7 | KALW. 4 GEM. SI 100 | GESPN. 4 OEK 34 | TKP 507
  - TLM 020038 *KETA TLM020038*
  - BS 090030 *MOUNTAIN VIEW PRINSES* OUD. 12 | KALW. 8 GEM. SI 104 | GESPN. 8

BU 160049 *BOSIU CLARA* OUD. 6 | KALW. 4 GEM. SI 98 | GESPN. 3 OEK 31 | TKP 392
- CI 080030 *CIRCLE C COJACK*
  - TLM 040507 DH *KETA TLM040507 - BUSTER*
  - GF159U D *GRASMERE GF 159U* OUD. 15 | KALW. 6 GEM. SI - | GESPN. -
- Z 030025 *HLANZENI CLARA* OUD. 15 | KALW. 11 GEM. SI 99 | GESPN. 7 OEK 45 | TKP 422
  - Z 950026 *HLANZENI Z950026*
  - Z 950019 *HLANZENI Z 95 19* OUD. 16 | KALW. 5 GEM. SI - | GESPN. -

BOSIU BORANE

0825523028
info@bosiuborane.co.za
H/A LETSELASKRAAL, POSBUS 4, FOURIESBURG, 9725

KOEIWAARDE	93
104	Kalfgemak Waarde
95	Kalfgroei Waarde
101	Melk Waarde
88	Onderhoudswaarde
101	Vrugbaarheidswaarde
GROEI WAARDE	93
KARKAS WAARDE	89
PRODUKSIE WAARDE	91

EBV Analise 2022-08-18

Kalf en Moeder				Vrugbaarheid			
Geb. Dir.	Geb. Mat.	Spn. Dir.	Spn. Mat.	Skr. Omtr.	Vers Vrugb.	Koei Vrugb.	Lanklew.
105	98	95	101	132	99	99	107
74%	47%	70%	47%	68%	39%	23%	46%

Na-Speen Groei			Raam			Karkas		
Na-Speen	GDT	VOV	Volw. Gewig	Hoogte	Lengte	OSO	Vet	Mar
92	104	-	111	107	99	93	100	91
52%	58%	%	34%	70%	67%	23%	21%	20%

Miostatien	
Q204X	Nie Getoets
NT821	Nie Getoets
F94L	Nie Getoets

Geb. Gewig	205D Gewig	205D Indeks	365D Indeks	540D Indeks	GDT Indeks	VOV Indeks	Skrotum	LH
29kg	152kg	100 (16)	-	-	94	-	378mm	1.09

VERKOPER OPMERKINGS: Poenskop bul. Gewig 565kg Skrotum 38cm

LOT 28

BUL

BU 190027

BOSIU CHARCOAL

Kuddeboek	SP
Geb. dtm	2019-03-14
Oud.	3.5 jaar
Inteling	1%
DNS	U486798

Ouerskap	Vaar	Moer
DNS	✔	✔
Genomies		

BU 150027 *BOSIU BU150027*
- CTM 090010 *CHAN-TE-MAR 0910 - GLADIATOR*
  - KB28W D *KETA KB 28 W*
  - CFH 060697 *ELANDSPRUIT SOCKS* OUD. 15 | KALW. 10 GEM. SI 108 | GESPN. 1
- BU 120014 *BOSIU PRINSES* OUD. 7 | KALW. 4 GEM. SI 100 | GESPN. 4 OEK 34 | TKP 507
  - TLM 020038 *KETA TLM020038*
  - BS 090030 *MOUNTAIN VIEW PRINSES* OUD. 12 | KALW. 8 GEM. SI 104 | GESPN. 8

BU 160070 *BOSIU PETRUPERTU* OUD. 5 | KALW. 2 GEM. SI 100 | GESPN. 1 OEK 29 | TKP 508
- B 070052 *BORGEN BONT*
  - B 030029 *BORGEN B03029*
  - B 960615 *BORGEN B 96 615* OUD. 20 | KALW. 8 GEM. SI - | GESPN. -
- CFH 090217 *ELANDSPRUIT PETRU* OUD. 12 | KALW. 9 GEM. SI 114 | GESPN. 6 OEK - | TKP 387
  - CFH 060657 *ELANDSPRUIT 06 657*
  - FN 040004 *FONTEINE FN 04 0004* OUD. 15 | KALW. 5 GEM. SI - | GESPN. -

BOSIU BORANE

0825523028
info@bosiuborane.co.za
H/A LETSELASKRAAL, POSBUS 4, FOURIESBURG, 9725

KOEIWAARDE	105
118	Kalfgemak Waarde
89	Kalfgroei Waarde
115	Melk Waarde
88	Onderhoudswaarde
111	Vrugbaarheidswaarde
GROEI WAARDE	90
KARKAS WAARDE	94
PRODUKSIE WAARDE	100

EBV Analise 2022-08-18

Kalf en Moeder				Vrugbaarheid			
Geb. Dir.	Geb. Mat.	Spn. Dir.	Spn. Mat.	Skr. Omtr.	Vers Vrugb.	Koei Vrugb.	Lanklew.
114	107	89	115	104	115	106	98
74%	45%	70%	43%	68%	39%	17%	44%

Na-Speen Groei			Raam			Karkas		
Na-Speen	GDT	VOV	Volw. Gewig	Hoogte	Lengte	OSO	Vet	Mar
90	95	-	111	92	96	92	91	79
53%	57%	%	30%	70%	66%	17%	14%	13%

Miostatien	
Q204X	Nie Getoets
NT821	Nie Getoets
F94L	Nie Getoets

Geb. Gewig	205D Gewig	205D Indeks	365D Indeks	540D Indeks	GDT Indeks	VOV Indeks	Skrotum	LH
27kg	151kg	100 (16)	-	-	97	-	346mm	1.14

VERKOPER OPMERKINGS: 'n Geharde, goed bespierde bul. Gewig 527kg. Skrotum 36cm

© Compiled by the South African Stud Book and Livestock Improvement Association
All Pedigree- and Performance Data is as recorded on LOGIX on 02 September 2022

LOT 29

COW WITH CALF

BU 140141

BOSIU FRANCINE

Herd Book	SP
Birth date	2014-09-04
Age	8 years
Inbreeding	0%
DNA	U243683
AFC	30m
Calves	5
Weaned	3
Avg. WI	89
ICP	481d

Parentage	Sire	Dam
DNA	✔	✔
Genomic		

TLM 020038
KETA TLM020038

K6K2738
MOGWOONI K6K2738

PB2204
MOGWOONI K6K311

K6K2204
MOGWOONI K6K2204
AGE 39 | CALV. 2
AVG. WI - | WEAN. -

KPO4203
OL PEJETA KPO 4203
AGE 18 | CALV. -
AVG. WI - | WEAN. -
AFC - | ICP -

TLM 010001
KETA TLM010001 - NAPOLEON

HVT 970017
OUTSPAN HVT970017

HVT 950013
OUTSPAN HVT950013
AGE 19 | CALV. 9
AVG. WI - | WEAN. -

FN 100511
FONTEINE FRANCINE
AGE 12 | CALV. 9
AVG. WI 90 | WEAN. 5
AFC 27 | ICP 393

HMC 990020
ALZU BA 20
AGE 15 | CALV. 8
AVG. WI - | WEAN. -
AFC 40 | ICP 379

Z 950022
HLANZENI Z950022

Z 950017
HLANZENI Z950017
AGE 4 | CALV. 1
AVG. WI - | WEAN. -

BOSIU BORANE

0825523028
info@bosiuborane.co.za
H/A LETSELASKRAAL, POSBUS 4, FOURIESBURG, 9725

Last Calf	
Calf ID	BU 220138 (M)
Birth Date	2022-08-31
Sire ID	MULTIPLE SIRES

Myostatin	
Q204X	Not Tested
NT821	Not Tested
F94L	Not Tested

COW VALUE	102
122 Calving Ease Value	
103 Calf Growth Value	
60 Milk Value	
116 Maintenance Value	
121 Fertility Value	
GROWTH VALUE	74
CARCASS VALUE	84
PRODUCTION VALUE	92

LOGIX EBV Analysis 2022-08-18

Calf and Mother				Fertility			
Birth Dir.	Birth Mat.	Wean Dir.	Wean Mat.	Scr. Circ.	Heifer Fert.	Cow Fert.	Longev.
119	106	103	60	71	126	115	95
72%	74%	66%	72%	52%	64%	38%	68%

Post-Wean Growth			Frame			Carcass		
Post Wean	ADG	FCR	Mature Weight	Height	Length	EMA	Fat	Mar
93	97	-	89	90	95	90	93	90
54%	47%	%	50%	53%	51%	34%	31%	30%

Birth Weight	205D Weight	205D Index	365D Index	540D Index	ADG Index	FCR Index	Scrotum	LH
29kg	170kg	100 (28)	-	-	-	-	-	-

SELLER REMARKS: WOW... SOMETHING SPECIAL With bull calf BU22 138 from M/S BA09 111/BU18 17.

LOT 30

PREGNANT COW

EG 170003

ADELSON LIZETTE

Herd Book	SP
Birth date	2017-01-10
Age	5.7 years
Inbreeding	0%
DNA	U354126
AFC	31m
Calves	3
Weaned	3
Avg. WI	96
ICP	392d

Parentage	Sire	Dam
DNA	✔	✔
Genomic		

EG 080001
ADELSON KEISER 801

TLM 040507 DH
KETA TLM040507 - BUSTER

K6K2459
MOGWOONI K6K2459

KPO961
OL PEJETA KPO 961
AGE 32 | CALV. 1
AVG. WI - | WEAN. -

GF159U D
GRASMERE GF 159U
AGE 15 | CALV. 6
AVG. WI - | WEAN. -
AFC - | ICP 480

GF135M
GRASMERE 135M

GF74P D
GRASMERE GF 74P
AGE 15 | CALV. 5
AVG. WI 100 | WEAN. 1

B 050074
BORGEN B 05 74

K6K3094
MOGWOONI 3094 (8MK163)

K6K2228
MOGWOONI 2228
AGE 31 | CALV. -
AVG. WI - | WEAN. -

EG 120107
ADELSON LIZETTE
AGE 9 | CALV. 7
AVG. WI 93 | WEAN. 6
AFC 33 | ICP 405

EG 060035
ADELSON 635 NOENOES
AGE 8 | CALV. 7
AVG. WI 91 | WEAN. 3
AFC 26 | ICP 353

HVT 950003
OUTSPAN HVT950003

TLM 010010
KETA TLM010010
AGE 9 | CALV. 5
AVG. WI - | WEAN. -

BOSIU BORANE

0825523028
info@bosiuborane.co.za
H/A LETSELASKRAAL, POSBUS 4, FOURIESBURG, 9725

Last Calf	
Calf ID	BU 210141 (M)
Birth Date	2021-09-21
Sire ID	BA 090111

Myostatin	
Q204X	Not Tested
NT821	Not Tested
F94L	Not Tested

COW VALUE	84
104 Calving Ease Value	
83 Calf Growth Value	
92 Milk Value	
133 Maintenance Value	
84 Fertility Value	
GROWTH VALUE	91
CARCASS VALUE	81
PRODUCTION VALUE	84

LOGIX EBV Analysis 2022-08-18

Calf and Mother				Fertility			
Birth Dir.	Birth Mat.	Wean Dir.	Wean Mat.	Scr. Circ.	Heifer Fert.	Cow Fert.	Longev.
99	108	83	92	91	110	64	103
79%	73%	75%	74%	44%	60%	38%	58%

Post-Wean Growth			Frame			Carcass		
Post Wean	ADG	FCR	Mature Weight	Height	Length	EMA	Fat	Mar
85	88	-	63	84	82	96	115	107
62%	41%	%	54%	44%	43%	41%	38%	38%

Birth Weight	205D Weight	205D Index	365D Index	540D Index	ADG Index	FCR Index	Scrotum	LH
24kg	147kg	84 (3)	94	93	-	-	-	-

SELLER REMARKS: A good looking polled cow. 7 months in calf to M/S SS09 147/BA09 111/BU16 08.

© Compiled by the South African Stud Book and Livestock Improvement Association
All Pedigree- and Performance Data is as recorded on LOGIX on 02 September 2022

LOT 31

KOEI MET KALF

BU 190171

BOSIU JACKIE

Kuddeboek	SP
Geb. dtm	2019-11-02
Oud.	2.9 jaar
Inteling	4%
DNS	U541953
OEK	33m
Kalwers	1
Gespeen	0
Gem. SI	-
TKP	-

Ouerskap	Vaar	Moer
DNS	✔	✔
Genomies		

BU 160008
BOSIU JABU

MHB 090031
MOLL'S-HOOP JUPITER MHB 090031

MHB 040010
MOLL'S-HOOP IMPIE

MHB 050006
MOLL'S-HOOP JACKIE
OUD. 12 | KALW. 7
GEM. SI 111 | GESPN. 4

CI 070089
CIRCLE C ELSA
OUD. 14 | KALW. 10
GEM. SI 108 | GESPN. 8
OEK 37 | TKP 449

TLM 020001
KETA TLM020001 - BUFFEL

GF77R D DH
GRASMERE GF 77 R
OUD. 18 | KALW. 8
GEM. SI 91 | GESPN. 2

B 070044
BORGEN MUSCLE MAN

KPO786
OL PEJETA 786

F/14678
A.D.C. MUTARA 6868
OUD. 36 | KALW. -
GEM. SI - | GESPN. -

BU 170074
BOSIU JACKIE
OUD. 5 | KALW. 3
GEM. SI 94 | GESPN. 3
OEK 27 | TKP 350

TLM 020038
KETA TLM020038

BU 140031
BOSIU JACKIE
OUD. 8 | KALW. 6
GEM. SI 100 | GESPN. 4
OEK 38 | TKP 365

MHB 080008
MOLL'S-HOOP JACKIE
OUD. 7 | KALW. 2
GEM. SI - | GESPN. -

BOSIU BORANE

0825523028
info@bosiuborane.co.za
H/A LETSELASKRAAL, POSBUS 4, FOURIESBURG, 9725

Laaste Kalf	
Kalf ID	BU 220100 (M)
Geb. datum	2022-07-26
Vaar ID	FN 180035

Miostatien	
Q204X	Nie Getoets
NT821	Nie Getoets
F94L	Nie Getoets

KOEIWAARDE	105
92 Kalfgemak Waarde	
123 Kalfgroei Waarde	
105 Melk Waarde	
86 Onderhoudswaarde	
83 Vrugbaarheidswaarde	
GROEI WAARDE	121
KARKAS WAARDE	108
PRODUKSIE WAARDE	111

EBV Analise 2022-08-18

Kalf en Moeder				Vrugbaarheid			
Geb. Dir.	Geb. Mat.	Spn. Dir.	Spn. Mat.	Skr. Omtr.	Vers Vrugb.	Koei Vrugb.	Lanklew.
90	100	123	105	108	74	89	111
76%	56%	70%	46%	42%	52%	17%	45%

Na-Speen Groei			Raam			Karkas		
Na-Speen	GDT	VOV	Volw. Gewig	Hoogte	Lengte	OSO	Vet	Mar
119	110	-	114	117	105	108	103	90
62%	38%	%	36%	42%	41%	27%	24%	23%

Geb. Gewig	205D Gewig	205D Indeks	365D Indeks	540D Indeks	GDT Indeks	VOV Indeks	Skrotum	LH
30kg	153kg	101 (18)	88	101	-	-	-	-

VERKOPER OPMERKINGS: Haar ma was die Alfa vers 2019 Met bulkalf BU22 100 van FN18 35. Loop by BU14 160.

LOT 32

KOEI MET KALF

BU 190151

BOSIU LOUISE

Kuddeboek	SP
Geb. dtm	2019-09-23
Oud.	3 jaar
Inteling	0%
DNS	U535654
OEK	33m
Kalwers	1
Gespeen	0
Gem. SI	-
TKP	-

Ouerskap	Vaar	Moer
DNS	✔	✔
Genomies		

SS 090147
SANDSONIA SAMURAI

HVT 950017
OUTSPAN METUSALEG

K6K1383
MOGWOONI K6K1383

3685
3685
OUD. 23 | KALW. -
GEM. SI - | GESPN. -

BA 040016
BA BA 04 16
OUD. 11 | KALW. 6
GEM. SI - | GESPN. -
OEK 26 | TKP 493

1310.LVIII
SOLIO 460T

KPO741
OL PEJETA 741
OUD. 27 | KALW. -
GEM. SI - | GESPN. -

MHB 090031
MOLL'S-HOOP JUPITER MHB 090031

MHB 040010
MOLL'S-HOOP IMPIE

MHB 050006
MOLL'S-HOOP JACKIE
OUD. 12 | KALW. 7
GEM. SI 111 | GESPN. 4

BU 160019
BOSIU LOUISE
OUD. 6 | KALW. 4
GEM. SI 110 | GESPN. 4
OEK 29 | TKP 358

LW 130029
NELLO LOUISE
OUD. 8 | KALW. 6
GEM. SI - | GESPN. -
OEK 30 | TKP 402

DVB 080025
DIAMANT-V 08 25

Z 060072
HLANZENI RENE
OUD. 12 | KALW. 9
GEM. SI 110 | GESPN. 4

BOSIU BORANE

0825523028
info@bosiuborane.co.za
H/A LETSELASKRAAL, POSBUS 4, FOURIESBURG, 9725

Laaste Kalf	
Kalf ID	BU 220081 (F)
Geb. datum	2022-06-18
Vaar ID	NCT 170027

Miostatien	
Q204X	Nie Getoets
NT821	Nie Getoets
F94L	Nie Getoets

KOEIWAARDE	112
95 Kalfgemak Waarde	
134 Kalfgroei Waarde	
100 Melk Waarde	
78 Onderhoudswaarde	
90 Vrugbaarheidswaarde	
GROEI WAARDE	130
KARKAS WAARDE	126
PRODUKSIE WAARDE	120

EBV Analise 2022-08-18

Kalf en Moeder				Vrugbaarheid			
Geb. Dir.	Geb. Mat.	Spn. Dir.	Spn. Mat.	Skr. Omtr.	Vers Vrugb.	Koei Vrugb.	Lanklew.
87	115	134	100	140	92	88	103
78%	60%	72%	52%	48%	54%	21%	48%

Na-Speen Groei			Raam			Karkas		
Na-Speen	GDT	VOV	Volw. Gewig	Hoogte	Lengte	OSO	Vet	Mar
129	129	-	126	152	143	122	87	88
62%	45%	%	36%	49%	48%	26%	24%	23%

Geb. Gewig	205D Gewig	205D Indeks	365D Indeks	540D Indeks	GDT Indeks	VOV Indeks	Skrotum	LH
30kg	196kg	110 (12)	113	107	-	-	-	-

VERKOPER OPMERKINGS: 'n Baie mooi vroulike dier. Met verskalf BU22 81 van NCT17 27. Loop by BU14 160.

© Compiled by the South African Stud Book and Livestock Improvement Association
All Pedigree- and Performance Data is as recorded on LOGIX on 02 September 2022

LOT 33

BULL

BU 190202

BOSIU JUPITA

Herd Book	SP
Birth date	2019-12-20
Age	2.7 years
Inbreeding	0%
DNA	U550783

Parentage	Sire	Dam
DNA	✔	✔
Genomic		

MHB 090031
MOLL'S-HOOP JUPITER MHB 090031

MHB 040010
MOLL'S-HOOP IMPIE

K6K1711
MOGWOONI K6K1711

KPO615
OL PEJETA 615
AGE 28 | CALV. -
AVG. WI - | WEAN. -

MHB 050006
MOLL'S-HOOP JACKIE
AGE 12 | CALV. 7
AVG. WI 111 | WEAN. 4
AFC - | ICP 408

KPO786
OL PEJETA 786

K6K2228
MOGWOONI 2228
AGE 31 | CALV. -
AVG. WI - | WEAN. -

BU 130001
BOSIU JOAN
AGE 9 | CALV. 6
AVG. WI 96 | WEAN. 4
AFC 32 | ICP 477

CI 070057
CIRCLE C CI070057

TLM 040529
KETA TLM040529 - RINKHALS

GF77R D DH
GRASMERE GF 77 R
AGE 18 | CALV. 8
AVG. WI 91 | WEAN. 2

GF 090045
WALT JOAN
AGE 12 | CALV. 9
AVG. WI 95 | WEAN. 4
AFC 36 | ICP 432

TLM 030012
KETA TLM030012

CFH 050025
ELANDSPRUIT CFH 05 25
AGE 15 | CALV. 9
AVG. WI 101 | WEAN. 2

BOSIU BORANE

0825523028
info@bosiuborane.co.za
H/A LETSELASKRAAL, POSBUS 4, FOURIESBURG, 9725

COW VALUE	94
105	Calving Ease Value
122	Calf Growth Value
99	Milk Value
84	Maintenance Value
70	Fertility Value
GROWTH VALUE	127
CARCASS VALUE	123
PRODUCTION VALUE	103

LOGIX EBV Analysis 2022-08-18

Calf and Mother				Fertility			
Birth Dir.	Birth Mat.	Wean Dir.	Wean Mat.	Scr. Circ.	Heifer Fert.	Cow Fert.	Longev.
106	97	122	99	121	70	76	101
76%	56%	57%	54%	71%	46%	23%	50%

Post-Wean Growth			Frame			Carcass		
Post Wean	ADG	FCR	Mature Weight	Height	Length	EMA	Fat	Mar
121	126	-	116	119	109	115	111	100
54%	62%	%	39%	73%	69%	31%	28%	28%

Myostatin	
Q204X	Not Tested
NT821	Not Tested
F94L	Not Tested

Birth Weight	205D Weight	205D Index	365D Index	540D Index	ADG Index	FCR Index	Scrotum	LH
32kg	-	-	-	-	99	-	343mm	1.11

SELLER REMARKS: A bull carrying plenty of muscle. Weight 620kg. Scrotum 41cm

LOT 34

BULL

BU 190180

BOSIU JABULANI

Herd Book	SP
Birth date	2019-11-04
Age	2.9 years
Inbreeding	1%
DNA	U541961

Parentage	Sire	Dam
DNA	✔	✔
Genomic		

BU 160008
BOSIU JABU

MHB 090031
MOLL'S-HOOP JUPITER MHB 090031

MHB 040010
MOLL'S-HOOP IMPIE

MHB 050006
MOLL'S-HOOP JACKIE
AGE 12 | CALV. 7
AVG. WI 111 | WEAN. 4

CI 070089
CIRCLE C ELSA
AGE 14 | CALV. 10
AVG. WI 108 | WEAN. 8
AFC 37 | ICP 449

TLM 020001
KETA TLM020001 - BUFFEL

GF77R D DH
GRASMERE GF 77 R
AGE 18 | CALV. 8
AVG. WI 91 | WEAN. 2

BU 170110
BOSIU CHRISTEL
AGE 2 | CALV. 1
AVG. WI 88 | WEAN. 1
AFC 25 | ICP -

CFH 081051
ELANDSPRUIT SCHALK

FE 960075
FORRESTER 96/75

HVT 000001
OUTSPAN HVT000001
AGE 15 | CALV. 2
AVG. WI - | WEAN. -

BU 130085
BOSIU CHRISTEL
AGE 6 | CALV. 3
AVG. WI 90 | WEAN. 3
AFC 30 | ICP 459

CI 080030
CIRCLE C COJACK

E 090051
TAMBARAINE CHRISTEL
AGE 13 | CALV. 10
AVG. WI 101 | WEAN. 9

BOSIU BORANE

0825523028
info@bosiuborane.co.za
H/A LETSELASKRAAL, POSBUS 4, FOURIESBURG, 9725

COW VALUE	90
119	Calving Ease Value
84	Calf Growth Value
114	Milk Value
111	Maintenance Value
79	Fertility Value
GROWTH VALUE	130
CARCASS VALUE	104
PRODUCTION VALUE	101

LOGIX EBV Analysis 2022-08-18

Calf and Mother				Fertility			
Birth Dir.	Birth Mat.	Wean Dir.	Wean Mat.	Scr. Circ.	Heifer Fert.	Cow Fert.	Longev.
120	97	84	114	96	89	71	109
74%	43%	70%	42%	67%	39%	19%	43%

Post-Wean Growth			Frame			Carcass		
Post Wean	ADG	FCR	Mature Weight	Height	Length	EMA	Fat	Mar
93	99	-	90	99	99	108	112	94
54%	57%	%	28%	69%	65%	25%	22%	22%

Myostatin	
Q204X	Not Tested
NT821	Not Tested
F94L	Not Tested

Birth Weight	205D Weight	205D Index	365D Index	540D Index	ADG Index	FCR Index	Scrotum	LH
27kg	151kg	88 (16)	-	-	112	-	344mm	1.16

SELLER REMARKS: A well balanced bull. Weight 603kg. Scrotum 39cm

© Compiled by the South African Stud Book and Livestock Improvement Association
All Pedigree- and Performance Data is as recorded on LOGIX on 02 September 2022

LOT 35

BUL

BU 190128

BOSIU IMPI

Kuddeboek	SP
Geb. dtm	2019-08-19
Oud.	3.1 jaar
Inteling	0%
DNS	U521938

Ouerskap	Vaar	Moer
DNS	✔	✔
Genomies		

BA 090111
BA IMPOSSIBULLIT

HVT 950017
OUTSPAN METUSALEG

K6K1383
MOGWOONI K6K1383

3685
3685
OUD. 23 | KALW. -
GEM. SI - | GESPN. -

BA 040007
BA OUNOOI
OUD. 15 | KALW. 13
GEM. SI - | GESPN. -
OEK 27 | TKP 355

359G
SOLIO 359 G

KPO725
OL PEJETA 725
OUD. 27 | KALW. -
GEM. SI - | GESPN. -

KB30X
KETA KB 30 X

PM14R
LILAYI PM14R

GF4T
GRASMERE T 4
OUD. 6 | KALW. 2
GEM. SI - | GESPN. -

BU 120003
BOSIU MIEKE
OUD. 10 | KALW. 7
GEM. SI 98 | GESPN. 6
OEK 30 | TKP 440

FN 080336
FONTEINE MIEKE
OUD. 13 | KALW. 10
GEM. SI 119 | GESPN. 8
OEK - | TKP 402

TLM 020004
KETA TLM020004 CAESAR

FN 040017
FONTEINE FN 04 17
OUD. 14 | KALW. 7
GEM. SI 115 | GESPN. 1

BOSIU BORANE
0825523028
info@bosiuborane.co.za
H/A LETSELASKRAAL, POSBUS 4, FOURIESBURG, 9725

KOEIWAARDE	76
114	Kalfgemak Waarde
84	Kalfgroei Waarde
87	Melk Waarde
93	Onderhoudswaarde
97	Vrugbaarheidswaarde
GROEI WAARDE	49
KARKAS WAARDE	90
PRODUKSIE WAARDE	63

EBV Analise 2022-08-18

Kalf en Moeder				Vrugbaarheid			
Geb. Dir.	Geb. Mat.	Spn. Dir.	Spn. Mat.	Skr. Omtr.	Vers Vrugb.	Koei Vrugb.	Lanklew.
106	128	84	87	98	113	84	100
77%	62%	74%	59%	72%	53%	35%	57%

Na-Speen Groei			Raam			Karkas		
Na-Speen	GDT	VOV	Volw. Gewig	Hoogte	Lengte	OSO	Vet	Mar
79	88	-	107	68	74	93	93	93
57%	64%	%	40%	74%	71%	30%	28%	27%

Miostatien	
Q204X	Nie Getoets
NT821	Nie Getoets
F94L	Nie Getoets

Geb. Gewig	205D Gewig	205D Indeks	365D Indeks	540D Indeks	GDT Indeks	VOV Indeks	Skrotum	LH
34kg	191kg	90 (23)	-	-	78	-	338mm	1.10

VERKOPER OPMERKINGS: Bul met goeie haarkleed. Gewig 589kg. Skrotum 38cm

LOT 36

DRAGTIGE VERS

BU 190176

BOSIU ANNE

Kuddeboek	SP
Geb. dtm	2019-10-28
Oud.	2.9 jaar
Inteling	1%
DNS	U541957

Ouerskap	Vaar	Moer
DNS	✔	✔
Genomies		

BU 160008
BOSIU JABU

MHB 090031
MOLL'S-HOOP JUPITER MHB 090031

MHB 040010
MOLL'S-HOOP IMPIE

MHB 050006
MOLL'S-HOOP JACKIE
OUD. 12 | KALW. 7
GEM. SI 111 | GESPN. 4

CI 070089
CIRCLE C ELSA
OUD. 14 | KALW. 10
GEM. SI 108 | GESPN. 8
OEK 37 | TKP 449

TLM 020001
KETA TLM020001 - BUFFEL

GF77R D DH
GRASMERE GF 77 R
OUD. 18 | KALW. 8
GEM. SI 91 | GESPN. 2

CI 080030
CIRCLE C COJACK

TLM 040507 DH
KETA TLM040507 - BUSTER

GF159U D
GRASMERE GF 159U
OUD. 15 | KALW. 6
GEM. SI - | GESPN. -

BU 170080
BOSIU ANNE
OUD. 5 | KALW. 3
GEM. SI 108 | GESPN. 2
OEK 27 | TKP 515

AVZ 100019
MEANDER ANNE
OUD. 11 | KALW. 10
GEM. SI 103 | GESPN. 7
OEK 35 | TKP 369

B 060082
BORGEN B06082 - MAROELA

B 070182
BORGEN KIM
OUD. 14 | KALW. 11
GEM. SI 96 | GESPN. 4

BOSIU BORANE
0825523028
info@bosiuborane.co.za
H/A LETSELASKRAAL, POSBUS 4, FOURIESBURG, 9725

KOEIWAARDE	96
104	Kalfgemak Waarde
107	Kalfgroei Waarde
115	Melk Waarde
91	Onderhoudswaarde
74	Vrugbaarheidswaarde
GROEI WAARDE	105
KARKAS WAARDE	98
PRODUKSIE WAARDE	98

EBV Analise 2022-08-18

Kalf en Moeder				Vrugbaarheid			
Geb. Dir.	Geb. Mat.	Spn. Dir.	Spn. Mat.	Skr. Omtr.	Vers Vrugb.	Koei Vrugb.	Lanklew.
108	91	107	115	82	79	68	114
76%	47%	71%	46%	44%	41%	23%	47%

Na-Speen Groei			Raam			Karkas		
Na-Speen	GDT	VOV	Volw. Gewig	Hoogte	Lengte	OSO	Vet	Mar
107	99	-	106	102	95	103	105	92
62%	40%	%	34%	45%	44%	29%	27%	26%

Miostatien	
Q204X	Nie Getoets
NT821	Nie Getoets
F94L	Nie Getoets

Geb. Gewig	205D Gewig	205D Indeks	365D Indeks	540D Indeks	GDT Indeks	VOV Indeks	Skrotum	LH
26kg	147kg	100 (18)	104	94	-	-	-	-

VERKOPER OPMERKINGS: Mooi, fyn, vroulike vers. Haar ouma was Moneymaker koei 2020. 9 maande in kalf van V/V BU17 129/FN18 35/NCT17 27.

© Compiled by the South African Stud Book and Livestock Improvement Association
All Pedigree- and Performance Data is as recorded on LOGIX on 02 September 2022

LOT 37

PREGNANT HEIFER

BU 190172

BOSIU LANI

Herd Book	SP
Birth date	2019-11-01
Age	2.9 years
Inbreeding	0%
DNA	U541954

BOSIU BORANE

0825523028
info@bosiuborane.co.za
H/A LETSELASKRAAL, POSBUS 4, FOURIESBURG, 9725

Parentage	Sire	Dam
DNA	✔	✔
Genomic		

BU 160008 *BOSIU JABU*
- **MHB 090031** *MOLL'S-HOOP JUPITER MHB 090031*
  - **MHB 040010** *MOLL'S-HOOP IMPIE*
  - **MHB 050006** *MOLL'S-HOOP JACKIE* AGE 12 | CALV. 7 AVG. WI 111 | WEAN. 4
- **CI 070089** *CIRCLE C ELSA* AGE 14 | CALV. 10 AVG. WI 108 | WEAN. 8 AFC 37 | ICP 449
  - **TLM 020001** *KETA TLM020001 - BUFFEL*
  - **GF77R D DH** *GRASMERE GF 77 R* AGE 18 | CALV. 8 AVG. WI 91 | WEAN. 2

BU 170087 *BOSIU LANI* AGE 4 | CALV. 1 AVG. WI 104 | WEAN. 1 AFC 27 | ICP -
- **CFH 081051** *ELANDSPRUIT SCHALK*
  - **FE 960075** *FORRESTER 96/75*
  - **HVT 000001** *OUTSPAN HVT000001* AGE 15 | CALV. 2 AVG. WI - | WEAN. -
- **CFH 130340** *ELANDSPRUIT LANI* AGE 7 | CALV. 4 AVG. WI 103 | WEAN. 3 AFC 31 | ICP 423
  - **TLM 030021** *KETA TLM030021*
  - **CFH 080258** *ELANDSPRUIT CFH080258* AGE 14 | CALV. 9 AVG. WI - | WEAN. -

COW VALUE	109
103	Calving Ease Value
115	Calf Growth Value
116	Milk Value
92	Maintenance Value
84	Fertility Value
GROWTH VALUE	131
CARCASS VALUE	111
PRODUCTION VALUE	118

EBV Analysis 2022-08-18

Calf and Mother				Fertility			
Birth Dir.	Birth Mat.	Wean Dir.	Wean Mat.	Scr. Circ.	Heifer Fert.	Cow Fert.	Longev.
110	86	115	116	109	83	84	108
75%	44%	70%	42%	40%	39%	20%	45%

Post-Wean Growth			Frame			Carcass		
Post Wean	ADG	FCR	Mature Weight	Height	Length	EMA	Fat	Mar
123	116	-	105	125	113	112	107	98
61%	36%	%	31%	41%	39%	23%	21%	21%

Myostatin	
Q204X	Not Tested
NT821	Not Tested
F94L	Not Tested

Birth Weight	205D Weight	205D Index	365D Index	540D Index	ADG Index	FCR Index	Scrotum	LH
26kg	154kg	104 (18)	99	108	-	-	-	-

SELLER REMARKS: Heifer with outstanding length. 3 months in calf to BU14 160.

LOT 38

BULL

BU 190026

BOSIU SAUL

Herd Book	SP
Birth date	2019-03-14
Age	3.5 years
Inbreeding	0%
DNA	U486797

BOSIU BORANE

0825523028
info@bosiuborane.co.za
H/A LETSELASKRAAL, POSBUS 4, FOURIESBURG, 9725

Parentage	Sire	Dam
DNA	✔	✔
Genomic		

SS 090147 *SANDSONIA SAMURAI*
- **HVT 950017** *OUTSPAN METUSALEG*
  - **K6K1383** *MOGWOONI K6K1383*
  - **3685** *3685* AGE 23 | CALV. - AVG. WI - | WEAN. -
- **BA 040016** *BA BA 04 16* AGE 11 | CALV. 6 AVG. WI - | WEAN. - AFC 26 | ICP 493
  - **1310.LVIII** *SOLIO 460T*
  - **KPO741** *OL PEJETA 741* AGE 27 | CALV. - AVG. WI - | WEAN. -

CI 120010 *CIRCLE C CINDY* AGE 10 | CALV. 7 AVG. WI 102 | WEAN. 6 AFC 35 | ICP 429
- **CI 060011 DH** *CIRCLE C CI060011*
  - **KB32X** *KETA KB X 32*
  - **GF40R D** *GRASMERE GF 40R* AGE 16 | CALV. 7 AVG. WI 100 | WEAN. 1
- **GF159U D** *GRASMERE GF 159U* AGE 15 | CALV. 6 AVG. WI - | WEAN. - AFC - | ICP 480
  - **GF135M** *GRASMERE 135M*
  - **GF74P D** *GRASMERE GF 74P* AGE 15 | CALV. 5 AVG. WI 100 | WEAN. 1

COW VALUE	124
93	Calving Ease Value
121	Calf Growth Value
97	Milk Value
97	Maintenance Value
117	Fertility Value
GROWTH VALUE	138
CARCASS VALUE	120
PRODUCTION VALUE	132

EBV Analysis 2022-08-18

Calf and Mother				Fertility			
Birth Dir.	Birth Mat.	Wean Dir.	Wean Mat.	Scr. Circ.	Heifer Fert.	Cow Fert.	Longev.
91	101	121	97	133	127	106	100
76%	57%	72%	55%	70%	45%	24%	50%

Post-Wean Growth			Frame			Carcass		
Post Wean	ADG	FCR	Mature Weight	Height	Length	EMA	Fat	Mar
118	110	-	102	146	131	124	89	95
56%	61%	%	37%	71%	68%	26%	24%	24%

Myostatin	
Q204X	Not Tested
NT821	Not Tested
F94L	Not Tested

Birth Weight	205D Weight	205D Index	365D Index	540D Index	ADG Index	FCR Index	Scrotum	LH
31kg	178kg	104 (16)	-	-	119	-	368mm	1.09

SELLER REMARKS: White/grey grandson of Metusaleg/GF159U. Gewig 650kg. Scrotum 41cm

© Compiled by the South African Stud Book and Livestock Improvement Association

LOT 39

BUL

BU 190040

BOSIU JORS

Kuddeboek	SP
Geb. dtm	2019-03-19
Oud.	3.5 jaar
Inteling	0%
DNS	U486811

Ouerskap	Vaar	Moer
DNS	✔	✔
Genomies		

MHB 090031
MOLL'S-HOOP JUPITER MHB 090031

- **MHB 040010** *MOLL'S-HOOP IMPIE*
  - **K6K1711** *MOGWOONI K6K1711*
  - **KPO615** *OL PEJETA 615* — OUD. 28 | KALW. - | GEM. SI - | GESPN. -
- **MHB 050006** *MOLL'S-HOOP JACKIE* — OUD. 12 | KALW. 7 | GEM. SI 111 | GESPN. 4 | OEK - | TKP 408
  - **KPO786** *OL PEJETA 786*
  - **K6K2228** *MOGWOONI 2228* — OUD. 31 | KALW. - | GEM. SI - | GESPN. -
- **CI 080030** *CIRCLE C COJACK*
  - **TLM 040507 DH** *KETA TLM040507 - BUSTER*
  - **GF159U D** *GRASMERE GF 159U* — OUD. 15 | KALW. 6 | GEM. SI - | GESPN. -
- **BU 140185** *BOSIU BLANCHE* — OUD. 7 | KALW. 5 | GEM. SI 95 | GESPN. 3 | OEK 30 | TKP 446
  - **B 040068** *BORGEN B 04 68*
  - **B 050143** *BORGEN B05143* — OUD. 16 | KALW. 6 | GEM. SI - | GESPN. -
- **B 080307** *BORGEN B08307* — OUD. 13 | KALW. 10 | GEM. SI 100 | GESPN. 5 | OEK 29 | TKP 395

BOSIU BORANE

0825523028
info@bosiuborane.co.za
H/A LETSELASKRAAL, POSBUS 4, FOURIESBURG, 9725

KOEIWAARDE	95
109	Kalfgemak Waarde
113	Kalfgroei Waarde
100	Melk Waarde
101	Onderhoudswaarde
73	Vrugbaarheidswaarde
GROEI WAARDE	112
KARKAS WAARDE	117
PRODUKSIE WAARDE	100

LOGIX GENETICS | GENETICA — EBV Analise 2022-08-18

Kalf en Moeder				Vrugbaarheid			
Geb. Dir.	Geb. Mat.	Spn. Dir.	Spn. Mat.	Skr. Omtr.	Vers Vrugb.	Koei Vrugb.	Lanklew.
102	113	113	100	104	87	62	109
75%	56%	72%	54%	71%	48%	27%	52%

Na-Speen Groei			Raam			Karkas		
Na-Speen	GDT	VOV	Volw. Gewig	Hoogte	Lengte	OSO	Vet	Mar
110	120	-	98	99	109	116	107	92
57%	62%	%	42%	72%	69%	36%	34%	33%

Miostatien	
Q204X	Nie Getoets
NT821	Nie Getoets
F94L	Nie Getoets

Geb. Gewig	205D Gewig	205D Indeks	365D Indeks	540D Indeks	GDT Indeks	VOV Indeks	Skrotum	LH
31kg	158kg	94 (16)	-	-	98	-	349mm	1.18

VERKOPER OPMERKINGS: Moontlike stoetvader. Kort op die been, dik bul. Gewig 641kg. Skrotum 39cm

LOT 40

BUL

BU 190052

BOSIU PETER

Kuddeboek	SP
Geb. dtm	2019-04-23
Oud.	3.4 jaar
Inteling	4%
DNS	U493204

Ouerskap	Vaar	Moer
DNS	✔	✔
Genomies		

BU 140160
BOSIU PAUL

- **CI 080030** *CIRCLE C COJACK*
  - **TLM 040507 DH** *KETA TLM040507 - BUSTER*
  - **GF159U D** *GRASMERE GF 159U* — OUD. 15 | KALW. 6 | GEM. SI - | GESPN. -
- **E 090051** *TAMBARAINE CHRISTEL* — OUD. 13 | KALW. 10 | GEM. SI 101 | GESPN. 9 | OEK 34 | TKP 412
  - **HVT 040018** *OUTSPAN HVT 04 18 - TIMMY*
  - **TLM 060024** *KETA TLM 06 24* — OUD. 11 | KALW. 9 | GEM. SI 99 | GESPN. 4
- **VST 120111** *TRAP VST12111*
  - **MHB 060030** *MOLL'S-HOOP RUSTIN*
  - **MHB 060048** *MOLLS-HOOP GINGER* — OUD. 15 | KALW. 10 | GEM. SI 91 | GESPN. 1
- **BU 160052** *BOSIU JUDY* — OUD. 6 | KALW. 3 | GEM. SI 101 | GESPN. 3 | OEK 32 | TKP 441
  - **TLM 040507 DH** *KETA TLM040507 - BUSTER*
  - **B 050037** *BORGEN JUDY* — OUD. 17 | KALW. 10 | GEM. SI 99 | GESPN. 8
- **BU 130021** *BOSIU JUDY* — OUD. 9 | KALW. 5 | GEM. SI 104 | GESPN. 4 | OEK 42 | TKP 371

BOSIU BORANE

0825523028
info@bosiuborane.co.za
H/A LETSELASKRAAL, POSBUS 4, FOURIESBURG, 9725

KOEIWAARDE	95
114	Kalfgemak Waarde
85	Kalfgroei Waarde
110	Melk Waarde
105	Onderhoudswaarde
94	Vrugbaarheidswaarde
GROEI WAARDE	71
KARKAS WAARDE	82
PRODUKSIE WAARDE	86

LOGIX GENETICS | GENETICA — EBV Analise 2022-08-18

Kalf en Moeder				Vrugbaarheid			
Geb. Dir.	Geb. Mat.	Spn. Dir.	Spn. Mat.	Skr. Omtr.	Vers Vrugb.	Koei Vrugb.	Lanklew.
120	90	85	110	119	104	81	113
75%	48%	72%	49%	69%	42%	19%	45%

Na-Speen Groei			Raam			Karkas		
Na-Speen	GDT	VOV	Volw. Gewig	Hoogte	Lengte	OSO	Vet	Mar
84	94	-	95	83	85	90	98	104
56%	59%	%	35%	71%	67%	22%	20%	19%

Miostatien	
Q204X	Nie Getoets
NT821	Nie Getoets
F94L	Nie Getoets

Geb. Gewig	205D Gewig	205D Indeks	365D Indeks	540D Indeks	GDT Indeks	VOV Indeks	Skrotum	LH
27kg	148kg	98 (16)	-	-	85	-	394mm	1.12

VERKOPER OPMERKINGS: Ouma's is twee van ons beste koeie. Gewig 557kg. Skrotum 41cm

© Compiled by the South African Stud Book and Livestock Improvement Association
All Pedigree- and Performance Data is as recorded on LOGIX on 02 September 2022

LOT 41

COW WITH CALF

BU 190155

BOSIU CARIN

Herd Book	SP
Birth date	2019-10-01
Age	3 years
Inbreeding	1%
DNA	U535657
AFC	34m
Calves	1
Weaned	0
Avg. WI	-
ICP	-

BOSIU BORANE

0825523028
info@bosiuborane.co.za
H/A LETSELASKRAAL, POSBUS 4, FOURIESBURG, 9725

Parentage	Sire	Dam
DNA	✔	✔
Genomic		

SS 090147 *SANDSONIA SAMURAI*
- **HVT 950017** *OUTSPAN METUSALEG*
  - **K6K1383** *MOGWOONI K6K1383*
  - **3685** *3685* AGE 23 | CALV. - AVG. WI - | WEAN. -
- **BA 040016** *BA BA 04 16* AGE 11 | CALV. 6 AVG. WI - | WEAN. - AFC 26 | ICP 493
  - **1310.LVIII** *SOLIO 460T*
  - **KPO741** *OL PEJETA 741* AGE 27 | CALV. - AVG. WI - | WEAN. -

BU 130088 *BOSIU CARIN* AGE 8 | CALV. 6 AVG. WI 107 | WEAN. 5 AFC 29 | ICP 448
- **CI 080030** *CIRCLE C COJACK*
  - **TLM 040507 DH** *KETA TLM040507 - BUSTER*
  - **GF159U D** *GRASMERE GF 159U* AGE 15 | CALV. 6 AVG. WI - | WEAN. -
- **SWR 090014** *ASHREE VLOOI 090014* AGE 5 | CALV. 2 AVG. WI 124 | WEAN. 1 AFC 35 | ICP 349
  - **FE 960075** *FORRESTER 96/75*
  - **CFH 070280** *ELANDSPRUIT CFH07280* AGE 10 | CALV. 4 AVG. WI - | WEAN. -

Last Calf	
Calf ID	BU 220101 (F)
Birth Date	2022-07-30
Sire ID	FN 180035

Myostatin	
Q204X	Not Tested
NT821	Not Tested
F94L	Not Tested

COW VALUE	101
93	Calving Ease Value
125	Calf Growth Value
98	Milk Value
86	Maintenance Value
82	Fertility Value
GROWTH VALUE	123
CARCASS VALUE	121
PRODUCTION VALUE	108

LOGIX EBV Analysis 2022-08-18

Calf and Mother				Fertility			
Birth Dir.	Birth Mat.	Wean Dir.	Wean Mat.	Scr. Circ.	Heifer Fert.	Cow Fert.	Longev.
95	93	125	98	129	86	80	105
78%	62%	73%	54%	48%	56%	28%	52%

Post-Wean Growth			Frame			Carcass		
Post Wean	ADG	FCR	Mature Weight	Height	Length	EMA	Fat	Mar
119	119	-	115	140	140	132	87	89
58%	45%	%	41%	49%	48%	30%	28%	27%

Birth Weight	205D Weight	205D Index	365D Index	540D Index	ADG Index	FCR Index	Scrotum	LH
29kg	192kg	101 (12)	103	98	-	-	-	-

SELLER REMARKS: Very female cow. With heifer calf BU22 101 from FN18 35. Running with BU14 160.

LOT 42

COW WITH CALF

BU 190018

BOSIU LIZETTE

Herd Book	SP
Birth date	2019-03-04
Age	3.5 years
Inbreeding	0%
DNA	U482251
AFC	30m
Calves	2
Weaned	1
Avg. WI	99
ICP	347d

BOSIU BORANE

0825523028
info@bosiuborane.co.za
H/A LETSELASKRAAL, POSBUS 4, FOURIESBURG, 9725

Parentage	Sire	Dam
DNA	✔	✔
Genomic		

SS 090147 *SANDSONIA SAMURAI*
- **HVT 950017** *OUTSPAN METUSALEG*
  - **K6K1383** *MOGWOONI K6K1383*
  - **3685** *3685* AGE 23 | CALV. - AVG. WI - | WEAN. -
- **BA 040016** *BA BA 04 16* AGE 11 | CALV. 6 AVG. WI - | WEAN. - AFC 26 | ICP 493
  - **1310.LVIII** *SOLIO 460T*
  - **KPO741** *OL PEJETA 741* AGE 27 | CALV. - AVG. WI - | WEAN. -

EG 120107 *ADELSON LIZETTE* AGE 9 | CALV. 7 AVG. WI 93 | WEAN. 6 AFC 33 | ICP 405
- **B 050074** *BORGEN B 05 74*
  - **K6K3094** *MOGWOONI 3094 (8MK163)*
  - **K6K2228** *MOGWOONI 2228* AGE 31 | CALV. - AVG. WI - | WEAN. -
- **EG 060035** *ADELSON 635 NOENOES* AGE 8 | CALV. 7 AVG. WI 91 | WEAN. 3 AFC 26 | ICP 353
  - **HVT 950003** *OUTSPAN HVT950003*
  - **TLM 010010** *KETA TLM010010* AGE 9 | CALV. 5 AVG. WI - | WEAN. -

Last Calf	
Calf ID	BU 220127 (F)
Birth Date	2022-08-19
Sire ID	MULTIPLE SIRES

Myostatin	
Q204X	Not Tested
NT821	Not Tested
F94L	Not Tested

COW VALUE	103
102	Calving Ease Value
118	Calf Growth Value
70	Milk Value
96	Maintenance Value
113	Fertility Value
GROWTH VALUE	107
CARCASS VALUE	100
PRODUCTION VALUE	105

LOGIX EBV Analysis 2022-08-18

Calf and Mother				Fertility			
Birth Dir.	Birth Mat.	Wean Dir.	Wean Mat.	Scr. Circ.	Heifer Fert.	Cow Fert.	Longev.
92	126	118	70	119	126	98	103
77%	63%	74%	63%	47%	57%	26%	52%

Post-Wean Growth			Frame			Carcass		
Post Wean	ADG	FCR	Mature Weight	Height	Length	EMA	Fat	Mar
109	102	-	104	135	119	98	84	93
64%	44%	%	44%	47%	46%	28%	25%	25%

Birth Weight	205D Weight	205D Index	365D Index	540D Index	ADG Index	FCR Index	Scrotum	LH
31kg	153kg	92 (12)	97	94	-	-	-	-

SELLER REMARKS: Fertile 2019 cow already with her second calf. With heifer calf BU22 127 from M/S BU17 21/BU14 160.

© Compiled by the South African Stud Book and Livestock Improvement Association
All Pedigree- and Performance Data is as recorded on LOGIX on 02 September 2022

LOT 43

KOEI MET KALF

BU 190079

BOSIU LAUREN

Kuddeboek	SP
Geb. dtm	2019-07-23
Oud.	3.1 jaar
Inteling	0%
DNS	U514275
OEK	35m
Kalwers	1
Gespeen	0
Gem. SI	-
TKP	-

Ouerskap	Vaar	Moer
DNS	✔	✔
Genomies		

SS 090147 *SANDSONIA SAMURAI*
- **HVT 950017** *OUTSPAN METUSALEG*
  - **K6K1383** *MOGWOONI K6K1383*
  - **3685** *3685* OUD. 23 | KALW. - GEM. SI - | GESPN. -
- **BA 040016** *BA BA 04 16* OUD. 11 | KALW. 6 GEM. SI - | GESPN. - OEK 26 | TKP 493
  - **1310.LVIII** *SOLIO 460T*
  - **KPO741** *OL PEJETA 741* OUD. 27 | KALW. - GEM. SI - | GESPN. -

Z 060055 *HLANZENI LAUREN* OUD. 15 | KALW. 12 GEM. SI 102 | GESPN. 8 OEK - | TKP 429
- **KPO794** *OL PEJETA 794*
  - **KPO1279** *OL PEJETA 1279*
  - **1600** *OL PEJETA 1600* OUD. 62 | KALW. - GEM. SI - | GESPN. -
- **2473** *HLANZENI MOGWOONI 2473* OUD. 28 | KALW. - GEM. SI - | GESPN. - OEK - | TKP -
  - **6SEG096** *SEGERA 494*

BOSIU BORANE

0825523028
info@bosiuborane.co.za

H/A LETSELASKRAAL, POSBUS 4, FOURIESBURG, 9725

Laaste Kalf	
Kalf ID	BU 220082 (F)
Geb. datum	2022-06-19
Vaar ID	NCT 170027

Miostatien	
Q204X	Nie Getoets
NT821	Nie Getoets
F94L	Nie Getoets

KOEIWAARDE	103
112	Kalfgemak Waarde
107	Kalfgroei Waarde
92	Melk Waarde
92	Onderhoudswaarde
105	Vrugbaarheidswaarde
GROEI WAARDE	108
KARKAS WAARDE	106
PRODUKSIE WAARDE	105

LOGIX GENETICS | GENETICA — EBV Analise 2022-08-18

Kalf en Moeder				Vrugbaarheid			
Geb. Dir.	Geb. Mat.	Spn. Dir.	Spn. Mat.	Skr. Omtr.	Vers Vrugb.	Koei Vrugb.	Lanklew.
106	110	107	92	117	108	106	94
77%	63%	73%	55%	47%	58%	25%	52%

Na-Speen Groei			Raam			Karkas		
Na-Speen	GDT	VOV	Volw. Gewig	Hoogte	Lengte	OSO	Vet	Mar
108	103	-	107	132	125	105	83	95
64%	44%	%	32%	48%	47%	25%	23%	23%

Geb. Gewig	205D Gewig	205D Indeks	365D Indeks	540D Indeks	GDT Indeks	VOV Indeks	Skrotum	LH
28kg	180kg	96 (29)	100	102	-	-	-	-

VERKOPER OPMERKINGS: Vers geteel uit Metusaleg en KPO 794 Met vrskalf BU22 82 van NCT17 27. Loop by BU14 160.

LOT 44

KOEI MET KALF

BU 190072

BOSIU ANNE

Kuddeboek	SP
Geb. dtm	2019-07-22
Oud.	3.1 jaar
Inteling	0%
DNS	U514268
OEK	35m
Kalwers	1
Gespeen	0
Gem. SI	-
TKP	-

Ouerskap	Vaar	Moer
DNS	✔	✔
Genomies		

MHB 090031 *MOLL'S-HOOP JUPITER MHB 090031*
- **MHB 040010** *MOLL'S-HOOP IMPIE*
  - **K6K1711** *MOGWOONI K6K1711*
  - **KPO615** *OL PEJETA 615* OUD. 28 | KALW. - GEM. SI - | GESPN. -
- **MHB 050006** *MOLL'S-HOOP JACKIE* OUD. 12 | KALW. 7 GEM. SI 111 | GESPN. 4 OEK - | TKP 408
  - **KPO786** *OL PEJETA 786*
  - **K6K2228** *MOGWOONI 2228* OUD. 31 | KALW. - GEM. SI - | GESPN. -

BU 140101 *BOSIU ANNE* OUD. 5 | KALW. 3 GEM. SI 93 | GESPN. 2 OEK 30 | TKP 437
- **MHB 050022** *MOLL'S-HOOP TANK*
  - **359G** *SOLIO 359 G*
  - **K6K2258** *MOGWOONI 2258* OUD. 30 | KALW. - GEM. SI - | GESPN. -
- **AVZ 100019** *MEANDER ANNE* OUD. 11 | KALW. 10 GEM. SI 103 | GESPN. 7 OEK 35 | TKP 369
  - **B 060082** *BORGEN B06082 - MAROELA*
  - **B 070182** *BORGEN KIM* OUD. 14 | KALW. 11 GEM. SI 96 | GESPN. 4

BOSIU BORANE

0825523028
info@bosiuborane.co.za

H/A LETSELASKRAAL, POSBUS 4, FOURIESBURG, 9725

Laaste Kalf	
Kalf ID	BU 220089 (F)
Geb. datum	2022-07-04
Vaar ID	NCT 170027

Miostatien	
Q204X	Nie Getoets
NT821	Nie Getoets
F94L	Nie Getoets

KOEIWAARDE	113
88	Kalfgemak Waarde
130	Kalfgroei Waarde
109	Melk Waarde
90	Onderhoudswaarde
83	Vrugbaarheidswaarde
GROEI WAARDE	124
KARKAS WAARDE	118
PRODUKSIE WAARDE	118

LOGIX GENETICS | GENETICA — EBV Analise 2022-08-18

Kalf en Moeder				Vrugbaarheid			
Geb. Dir.	Geb. Mat.	Spn. Dir.	Spn. Mat.	Skr. Omtr.	Vers Vrugb.	Koei Vrugb.	Lanklew.
88	96	130	109	94	75	92	102
77%	61%	56%	51%	48%	58%	24%	53%

Na-Speen Groei			Raam			Karkas		
Na-Speen	GDT	VOV	Volw. Gewig	Hoogte	Lengte	OSO	Vet	Mar
126	118	-	108	129	114	102	109	92
50%	45%	%	39%	48%	47%	31%	29%	28%

Geb. Gewig	205D Gewig	205D Indeks	365D Indeks	540D Indeks	GDT Indeks	VOV Indeks	Skrotum	LH
30kg	-	-	100	100	-	-	-	-

VERKOPER OPMERKINGS: 'n Anne uit Solio 359 G. Met verskalf BU22 89 van NCT17 27. Loop by BU14 160.

© Compiled by the South African Stud Book and Livestock Improvement Association
All Pedigree- and Performance Data is as recorded on LOGIX on 02 September 2022

LOT 45

BULL

BU 190050

BOSIU SHERIFF

Herd Book	SP
Birth date	2019-04-22
Age	3.4 years
Inbreeding	0%
DNA	U493202

Parentage	Sire	Dam
DNA	✔	✔
Genomic		

- **SS 090147** *SANDSONIA SAMURAI*
  - **HVT 950017** *OUTSPAN METUSALEG*
    - **K6K1383** *MOGWOONI K6K1383*
    - **3685** *3685* AGE 23 | CALV. - AVG. WI - | WEAN. -
  - **BA 040016** *BA BA 04 16* AGE 11 | CALV. 6 AVG. WI - | WEAN. - AFC 26 | ICP 493
    - **1310.LVIII** *SOLIO 460T*
    - **KPO741** *OL PEJETA 741* AGE 27 | CALV. - AVG. WI - | WEAN. -
- **BU 150012** *BOSIU RONEL* AGE 4 | CALV. 2 AVG. WI 107 | WEAN. 2 AFC 36 | ICP 398
  - **CI 080030** *CIRCLE C COJACK*
    - **TLM 040507 DH** *KETA TLM040507 - BUSTER*
    - **GF159U D** *GRASMERE GF 159U* AGE 15 | CALV. 6 AVG. WI - | WEAN. -
  - **Z 060018** *HLANZENI RONEL* AGE 16 | CALV. 11 AVG. WI 113 | WEAN. 7 AFC - | ICP 397
    - **25** *MARULA 25*
    - **2424** *OL PEJETA 2424* AGE 27 | CALV. - AVG. WI - | WEAN. -

BOSIU BORANE

0825523028
info@bosiuborane.co.za
H/A LETSELASKRAAL, POSBUS 4, FOURIESBURG, 9725

COW VALUE	120
86	Calving Ease Value
135	Calf Growth Value
101	Milk Value
89	Maintenance Value
95	Fertility Value
GROWTH VALUE	145
CARCASS VALUE	144
PRODUCTION VALUE	131

LOGIX EBV Analysis 2022-08-18

Calf and Mother				Fertility			
Birth Dir.	Birth Mat.	Wean Dir.	Wean Mat.	Scr. Circ.	Heifer Fert.	Cow Fert.	Longev.
89	93	135	101	140	102	90	101
76%	53%	73%	52%	71%	48%	27%	50%

Post-Wean Growth			Frame			Carcass		
Post Wean	ADG	FCR	Mature Weight	Height	Length	EMA	Fat	Mar
132	126	-	111	152	153	150	91	92
58%	62%	%	41%	72%	69%	30%	28%	27%

Myostatin	
Q204X	Not Tested
NT821	Not Tested
F94L	Not Tested

Birth Weight	205D Weight	205D Index	365D Index	540D Index	ADG Index	FCR Index	Scrotum	LH
30kg	193kg	121 (16)	-	-	122	-	353mm	1.17

SELLER REMARKS: A large frame bull out of outstanding mother line. Weight 670kg. Scrotum 38cm

LOT 46

BULL

BU 190162

BOSIU JASON

Herd Book	SP
Birth date	2019-10-12
Age	2.9 years
Inbreeding	1%
DNA	U535664

Parentage	Sire	Dam
DNA	✔	✔
Genomic		

- **BU 160008** *BOSIU JABU*
  - **MHB 090031** *MOLL'S-HOOP JUPITER MHB 090031*
    - **MHB 040010** *MOLL'S-HOOP IMPIE*
    - **MHB 050006** *MOLL'S-HOOP JACKIE* AGE 12 | CALV. 7 AVG. WI 111 | WEAN. 4
  - **CI 070089** *CIRCLE C ELSA* AGE 14 | CALV. 10 AVG. WI 108 | WEAN. 8 AFC 37 | ICP 449
    - **TLM 020001** *KETA TLM020001 - BUFFEL*
    - **GF77R D DH** *GRASMERE GF 77 R* AGE 18 | CALV. 8 AVG. WI 91 | WEAN. 2
- **BU 170112** *BOSIU CHRISTEL* AGE 4 | CALV. 2 AVG. WI 99 | WEAN. 2 AFC 25 | ICP 656
  - **CFH 081051** *ELANDSPRUIT SCHALK*
    - **FE 960075** *FORRESTER 96/75*
    - **HVT 000001** *OUTSPAN HVT000001* AGE 15 | CALV. 2 AVG. WI - | WEAN. -
  - **BU 130074** *BOSIU CHRISTEL* AGE 9 | CALV. 6 AVG. WI 107 | WEAN. 6 AFC 31 | ICP 400
    - **CI 080030** *CIRCLE C COJACK*
    - **E 090051** *TAMBARAINE CHRISTEL* AGE 13 | CALV. 10 AVG. WI 101 | WEAN. 9

BOSIU BORANE

0825523028
info@bosiuborane.co.za
H/A LETSELASKRAAL, POSBUS 4, FOURIESBURG, 9725

COW VALUE	107
94	Calving Ease Value
117	Calf Growth Value
123	Milk Value
84	Maintenance Value
78	Fertility Value
GROWTH VALUE	149
CARCASS VALUE	132
PRODUCTION VALUE	122

LOGIX EBV Analysis 2022-08-18

Calf and Mother				Fertility			
Birth Dir.	Birth Mat.	Wean Dir.	Wean Mat.	Scr. Circ.	Heifer Fert.	Cow Fert.	Longev.
106	74	117	123	146	84	71	113
75%	46%	70%	45%	69%	39%	20%	43%

Post-Wean Growth			Frame			Carcass		
Post Wean	ADG	FCR	Mature Weight	Height	Length	EMA	Fat	Mar
125	133	-	114	145	139	130	118	98
54%	59%	%	31%	71%	67%	25%	23%	22%

Myostatin	
Q204X	Not Tested
NT821	Not Tested
F94L	Not Tested

Birth Weight	205D Weight	205D Index	365D Index	540D Index	ADG Index	FCR Index	Scrotum	LH
28kg	172kg	101 (16)	-	-	126	-	368mm	1.11

SELLER REMARKS: 'n Hoër bul geteel uit Elsa en Christel. Gewig 610kg. Skrotum 38cm

© Compiled by the South African Stud Book and Livestock Improvement Association
All Pedigree- and Performance Data is as recorded on LOGIX on 02 September 2022

LOT 47

BUL

BU 190142

BOSIU MIKE

Kuddeboek	SP
Geb. dtm	2019-09-13
Oud.	3 jaar
Inteling	1%
DNS	U524012

Ouerskap	Vaar	Moer
DNS	✔	✔
Genomies		

B 070044 *BORGEN MUSCLE MAN*
- **KPO786** *OL PEJETA 786*
  - **KPO1279** *OL PEJETA 1279*
  - **KPO21** *OL PEJETA 21* OUD. 36 | KALW. 1 GEM. SI - | GESPN. -
- **F/14678** *A.D.C. MUTARA 6868* OUD. 36 | KALW. - GEM. SI - | GESPN. - OEK - | TKP -
  - **11507** *11507* OUD. 62 | KALW. - GEM. SI - | GESPN. -
  - **TLM 020011** *KETA TLM 02 11*

BU 120020 *BOSIU GRACE* OUD. 10 | KALW. 7 GEM. SI 94 | GESPN. 6 OEK 31 | TKP 443
- **TLM 050525** *KETA TLM050525 - INCREDIBULL*
  - **GF2T** *GRASMERE T 2* OUD. 6 | KALW. 2 GEM. SI - | GESPN. -
- **TLM 040671** *KETA SEA BISCUIT* OUD. 14 | KALW. 7 GEM. SI 119 | GESPN. 5 OEK - | TKP 452
  - **K6K2459** *MOGWOONI K6K2459*
  - **ZF3675** *SEGERA ZF 3675* OUD. 29 | KALW. 1 GEM. SI - | GESPN. -

BOSIU BORANE

0825523028
info@bosiuborane.co.za
H/A LETSELASKRAAL, POSBUS 4, FOURIESBURG, 9725

KOEIWAARDE	111
88	Kalfgemak Waarde
107	Kalfgroei Waarde
100	Melk Waarde
93	Onderhoudswaarde
116	Vrugbaarheidswaarde
GROEI WAARDE	143
KARKAS WAARDE	117
PRODUKSIE WAARDE	123

LOGIX GENETICS - GENETICA EBV Analise 2022-08-18

Kalf en Moeder				Vrugbaarheid			
Geb. Dir.	Geb. Mat.	Spn. Dir.	Spn. Mat.	Skr. Omtr.	Vers Vrugb.	Koei Vrugb.	Lanklew.
80	112	107	100	129	121	108	102
76%	58%	73%	56%	71%	50%	30%	53%

Na-Speen Groei			Raam			Karkas		
Na-Speen	GDT	VOV	Volw. Gewig	Hoogte	Lengte	OSO	Vet	Mar
108	113	-	106	118	131	126	101	102
59%	62%	%	43%	72%	69%	32%	30%	29%

Miostatien	
Q204X	Nie Getoets
NT821	Nie Getoets
F94L	Nie Getoets

Geb. Gewig	205D Gewig	205D Indeks	365D Indeks	540D Indeks	GDT Indeks	VOV Indeks	Skrotum	LH
34kg	203kg	97 (12)	-	-	118	-	361mm	1.17

VERKOPER OPMERKINGS: A bull with good breeding and good figures. Weight 610kg. Scrotum.40cm

LOT 48

KOEI MET KALF

BU 190075

BOSIU MIEKE

Kuddeboek	SP
Geb. dtm	2019-07-23
Oud.	3.1 jaar
Inteling	0%
DNS	U514271
OEK	34m
Kalwers	1
Gespeen	0
Gem. SI	-
TKP	-

Ouerskap	Vaar	Moer
DNS	✔	✔
Genomies		

B 070052 *BORGEN BONT*
- **B 030029** *BORGEN B03029*
  - **KPO1017** *OL PEJETA 1017*
  - **Z7F2773** *WORAGUS Z7F 2773* OUD. 30 | KALW. - GEM. SI - | GESPN. -
- **B 960615** *BORGEN B 96 615* OUD. 20 | KALW. 8 GEM. SI - | GESPN. - OEK 35 | TKP 400
  - **K6K1383** *MOGWOONI K6K1383*
  - **PB8828** *MUTARA ADC 8828* OUD. 33 | KALW. - GEM. SI - | GESPN. -

BU 140092 *BOSIU MIEKE* OUD. 8 | KALW. 6 GEM. SI 85 | GESPN. 5 OEK 29 | TKP 409
- **CI 080030** *CIRCLE C COJACK*
  - **TLM 040507 DH** *KETA TLM040507 - BUSTER*
  - **GF159U D** *GRASMERE GF 159U* OUD. 15 | KALW. 6 GEM. SI - | GESPN. -
- **BU 120003** *BOSIU MIEKE* OUD. 10 | KALW. 7 GEM. SI 98 | GESPN. 6 OEK 30 | TKP 440
  - **KB30X** *KETA KB 30 X*
  - **FN 080336** *FONTEINE MIEKE* OUD. 13 | KALW. 10 GEM. SI 119 | GESPN. 8

BOSIU BORANE

0825523028
info@bosiuborane.co.za
H/A LETSELASKRAAL, POSBUS 4, FOURIESBURG, 9725

KOEIWAARDE	92
113	Kalfgemak Waarde
96	Kalfgroei Waarde
90	Melk Waarde
94	Onderhoudswaarde
103	Vrugbaarheidswaarde
GROEI WAARDE	82
KARKAS WAARDE	91
PRODUKSIE WAARDE	87

LOGIX GENETICS - GENETICA EBV Analise 2022-08-18

Kalf en Moeder				Vrugbaarheid			
Geb. Dir.	Geb. Mat.	Spn. Dir.	Spn. Mat.	Skr. Omtr.	Vers Vrugb.	Koei Vrugb.	Lanklew.
102	121	96	90	94	118	86	110
78%	64%	74%	57%	47%	60%	33%	55%

Na-Speen Groei			Raam			Karkas		
Na-Speen	GDT	VOV	Volw. Gewig	Hoogte	Lengte	OSO	Vet	Mar
94	85	-	106	85	88	99	99	82
65%	43%	%	45%	48%	47%	34%	32%	31%

Laaste Kalf	
Kalf ID	BU 220054 (F)
Geb. datum	2022-05-15
Vaar ID	NCT 170027

Miostatien	
Q204X	Nie Getoets
NT821	Nie Getoets
F94L	Nie Getoets

Geb. Gewig	205D Gewig	205D Indeks	365D Indeks	540D Indeks	GDT Indeks	VOV Indeks	Skrotum	LH
32kg	172kg	86 (29)	95	98	-	-	-	-

VERKOPER OPMERKINGS: A nice bont parcel. With heifer calf BU22 54 from NCT17 27. Running with BU14 160.

© Compiled by the South African Stud Book and Livestock Improvement Association
All Pedigree- and Performance Data is as recorded on LOGIX on 02 September 2022

LOT 49

COW WITH CALF

BU 190173

BOSIU NIKITA

Herd Book	SP
Birth date	2019-11-03
Age	2.9 years
Inbreeding	2%
DNA	U541955
AFC	31m
Calves	1
Weaned	0
Avg. WI	-
ICP	-

BU 160002
BOSIU BU160002

Parentage	Sire	Dam
DNA	✔	✔
Genomic		

BU 170094
BOSIU NIKITA
AGE 3 | CALV. 1
AVG. WI 108 | WEAN. 1
AFC 27 | ICP -

B 070052
BORGEN BONT

BU 120003
BOSIU MIEKE
AGE 10 | CALV. 7
AVG. WI 98 | WEAN. 6
AFC 30 | ICP 440

CFH 081051
ELANDSPRUIT SCHALK

BU 130016
BOSIU NIKITA
AGE 9 | CALV. 7
AVG. WI 87 | WEAN. 4
AFC 30 | ICP 378

B 030029
BORGEN B03029

B 960615
BORGEN B 96 615
AGE 20 | CALV. 8
AVG. WI - | WEAN. -

KB30X
KETA KB 30 X

FN 080336
FONTEINE MIEKE
AGE 13 | CALV. 10
AVG. WI 119 | WEAN. 8

FE 960075
FORRESTER 96/75

HVT 000001
OUTSPAN HVT000001
AGE 15 | CALV. 2
AVG. WI - | WEAN. -

CI 080022 DH
CIRCLE C CI080022

FN 090449
FONTEINE NIKITA
AGE 13 | CALV. 11
AVG. WI 103 | WEAN. 5

BOSIU BORANE

0825523028
info@bosiuborane.co.za
H/A LETSELASKRAAL, POSBUS 4, FOURIESBURG, 9725

Last Calf	
Calf ID	BU 220072 (F)
Birth Date	2022-06-12
Sire ID	NCT 170027

Myostatin	
Q204X	Not Tested
NT821	Not Tested
F94L	Not Tested

COW VALUE	108
121 Calving Ease Value	
106 Calf Growth Value	
98 Milk Value	
100 Maintenance Value	
101 Fertility Value	
GROWTH VALUE	108
CARCASS VALUE	107
PRODUCTION VALUE	109

LOGIX EBV Analysis 2022-08-18

Calf and Mother				Fertility			
Birth Dir.	Birth Mat.	Wean Dir.	Wean Mat.	Scr. Circ.	Heifer Fert.	Cow Fert.	Longev.
124	94	106	98	97	109	92	106
75%	54%	70%	42%	32%	52%	20%	44%

Post-Wean Growth			Frame			Carcass		
Post Wean	ADG	FCR	Mature Weight	Height	Length	EMA	Fat	Mar
113	106	-	99	103	103	110	107	90
62%	29%	%	31%	33%	32%	18%	17%	16%

Birth Weight	205D Weight	205D Index	365D Index	540D Index	ADG Index	FCR Index	Scrotum	LH
24kg	157kg	108 (18)	101	102	-	-	-	-

SELLER REMARKS: Baie goed geteel. Met verskalf BU22 72 van NCT17 27. Loop by BU14 160.

LOT 50

BULL

BU 190106

BOSIU BULLET

Herd Book	SP
Birth date	2019-08-08
Age	3.1 years
Inbreeding	0%
DNA	U515887

BA 090111
BA IMPOSSIBULLIT

Parentage	Sire	Dam
DNA	✔	✔
Genomic		

GF 100032
WALT RULE
AGE 11 | CALV. 10
AVG. WI 98 | WEAN. 9
AFC 25 | ICP 367

HVT 950017
OUTSPAN METUSALEG

BA 040007
BA OUNOOI
AGE 15 | CALV. 13
AVG. WI - | WEAN. -
AFC 27 | ICP 355

TLM 030012
KETA TLM030012

TLM 000007
KETA TLM000007
AGE 16 | CALV. 10
AVG. WI 91 | WEAN. 1
AFC 35 | ICP 425

K6K1383
MOGWOONI K6K1383

3685
3685
AGE 23 | CALV. -
AVG. WI - | WEAN. -

359G
SOLIO 359 G

KPO725
OL PEJETA 725
AGE 27 | CALV. -
AVG. WI - | WEAN. -

K6K2738
MOGWOONI K6K2738

KPO4202
OL PEJETA KPO 4202
AGE 32 | CALV. -
AVG. WI - | WEAN. -

HVT 950003
OUTSPAN HVT950003

B 950027
BORGEN B95527
AGE 20 | CALV. 9
AVG. WI - | WEAN. -

BOSIU BORANE

0825523028
info@bosiuborane.co.za
H/A LETSELASKRAAL, POSBUS 4, FOURIESBURG, 9725

Myostatin	
Q204X	Not Tested
NT821	Not Tested
F94L	Not Tested

COW VALUE	82
121 Calving Ease Value	
91 Calf Growth Value	
83 Milk Value	
112 Maintenance Value	
87 Fertility Value	
GROWTH VALUE	81
CARCASS VALUE	90
PRODUCTION VALUE	78

LOGIX EBV Analysis 2022-08-18

Calf and Mother				Fertility			
Birth Dir.	Birth Mat.	Wean Dir.	Wean Mat.	Scr. Circ.	Heifer Fert.	Cow Fert.	Longev.
114	116	91	83	112	96	83	96
77%	63%	74%	59%	72%	52%	35%	58%

Post-Wean Growth			Frame			Carcass		
Post Wean	ADG	FCR	Mature Weight	Height	Length	EMA	Fat	Mar
90	77	-	92	90	89	93	81	98
56%	63%	%	36%	73%	70%	27%	25%	25%

Birth Weight	205D Weight	205D Index	365D Index	540D Index	ADG Index	FCR Index	Scrotum	LH
33kg	204kg	98 (23)	-	-	110	-	365mm	1.10

SELLER REMARKS: Out of an outstanding cow that breeds good bulls. Weight 600kg. Scrotum 40cm

© Compiled by the South African Stud Book and Livestock Improvement Association
All Pedigree- and Performance Data is as recorded on LOGIX on 02 September 2022

LOT 51

BUL

BU 190105

BOSIU INHASORRO

Kuddeboek	SP
Geb. dtm	2019-08-08
Oud.	3.1 jaar
Inteling	0%
DNS	U515886

Ouerskap	Vaar	Moer
DNS	✔	✔
Genomies		

MHB 090031
MOLL'S-HOOP JUPITER MHB 090031

MHB 040010
MOLL'S-HOOP IMPIE

K6K1711
MOGWOONI K6K1711

KPO615
OL PEJETA 615
OUD. 28 | KALW. -
GEM. SI - | GESPN. -

MHB 050006
MOLL'S-HOOP JACKIE
OUD. 12 | KALW. 7
GEM. SI 111 | GESPN. 4
OEK - | TKP 408

KPO786
OL PEJETA 786

K6K2228
MOGWOONI 2228
OUD. 31 | KALW. -
GEM. SI - | GESPN. -

KB56X
KETA KB 56 X

PM14R
LILAYI PM14R

GF26PSZ
GRASMERE 26 P
OUD. 13 | KALW. 3
GEM. SI - | GESPN. -

BU 140195
BOSIU HANNA
OUD. 7 | KALW. 5
GEM. SI 101 | GESPN. 3
OEK 30 | TKP 399

SS 090160
SANDSONIA HANNA
OUD. 13 | KALW. 9
GEM. SI 98 | GESPN. 8
OEK - | TKP 469

TLM 020003
KETA VOORSLAG

SS 070042
SANDSONIA SS0742
OUD. 8 | KALW. 4
GEM. SI 100 | GESPN. 1

BOSIU BORANE

0825523028
info@bosiuborane.co.za
H/A LETSELASKRAAL, POSBUS 4, FOURIESBURG, 9725

KOEIWAARDE	109
100	Kalfgemak Waarde
128	Kalfgroei Waarde
105	Melk Waarde
79	Onderhoudswaarde
86	Vrugbaarheidswaarde
GROEI WAARDE	127
KARKAS WAARDE	127
PRODUKSIE WAARDE	116

EBV Analise 2022-08-18

Kalf en Moeder				Vrugbaarheid			
Geb. Dir.	Geb. Mat.	Spn. Dir.	Spn. Mat.	Skr. Omtr.	Vers Vrugb.	Koei Vrugb.	Lanklew.
99	101	128	105	92	80	95	97
75%	56%	72%	54%	70%	48%	27%	52%

Na-Speen Groei			Raam			Karkas		
Na-Speen	GDT	VOV	Volw. Gewig	Hoogte	Lengte	OSO	Vet	Mar
125	122	-	123	124	112	110	114	92
56%	62%	%	38%	72%	69%	32%	30%	29%

Miostatien	
Q204X	Nie Getoets
NT821	Nie Getoets
F94L	Nie Getoets

Geb. Gewig	205D Gewig	205D Indeks	365D Indeks	540D Indeks	GDT Indeks	VOV Indeks	Skrotum	LH
31kg	217kg	107 (23)	-	-	110	-	321mm	1.10

VERKOPER OPMERKINGS: Strong bone with good outer thighs. Weight 630kg. Scrotum 39cm

LOT 52

KOEI MET KALF

BU 190158

BOSIU CELIANE

Kuddeboek	SP
Geb. dtm	2019-10-07
Oud.	2.9 jaar
Inteling	1%
DNS	U535660
OEK	35m
Kalwers	1
Gespeen	0
Gem. SI	-
TKP	-

Ouerskap	Vaar	Moer
DNS	✔	✔
Genomies		

BU 160008
BOSIU JABU

MHB 090031
MOLL'S-HOOP JUPITER MHB 090031

MHB 040010
MOLL'S-HOOP IMPIE

MHB 050006
MOLL'S-HOOP JACKIE
OUD. 12 | KALW. 7
GEM. SI 111 | GESPN. 4

CI 070089
CIRCLE C ELSA
OUD. 14 | KALW. 10
GEM. SI 108 | GESPN. 8
OEK 37 | TKP 449

TLM 020001
KETA TLM020001 - BUFFEL

GF77R D DH
GRASMERE GF 77 R
OUD. 18 | KALW. 8
GEM. SI 91 | GESPN. 2

CTM 150063
CHAN-TE-MAR CTM150063

CTM 110012
CHAN-TE-MAR REDBULL

CI 080036
CIRCLE C CI080036
OUD. 12 | KALW. 9
GEM. SI 98 | GESPN. 7

BU 170076
BOSIU celiane
OUD. 5 | KALW. 3
GEM. SI 102 | GESPN. 1
OEK 26 | TKP 352

CTM 150026
CHAN-TE-MAR CELIANE
OUD. 7 | KALW. 5
GEM. SI 115 | GESPN. 3
OEK 30 | TKP 401

CFH 090061
ELANDSPRUIT CFH090061 - HAPOOR

CTM 090012
CHAN-TE-MAR CTM0912
OUD. 12 | KALW. 8
GEM. SI - | GESPN. -

BOSIU BORANE

0825523028
info@bosiuborane.co.za
H/A LETSELASKRAAL, POSBUS 4, FOURIESBURG, 9725

KOEIWAARDE	115
104	Kalfgemak Waarde
114	Kalfgroei Waarde
121	Melk Waarde
83	Onderhoudswaarde
95	Vrugbaarheidswaarde
GROEI WAARDE	122
KARKAS WAARDE	113
PRODUKSIE WAARDE	119

Laaste Kalf	
Kalf ID	BU 220135 (F)
Geb. datum	2022-08-29
Vaar ID	MULTIPLE SIRES

EBV Analise 2022-08-18

Kalf en Moeder				Vrugbaarheid			
Geb. Dir.	Geb. Mat.	Spn. Dir.	Spn. Mat.	Skr. Omtr.	Vers Vrugb.	Koei Vrugb.	Lanklew.
111	87	114	121	119	90	94	113
75%	42%	70%	40%	37%	37%	14%	43%

Na-Speen Groei			Raam			Karkas		
Na-Speen	GDT	VOV	Volw. Gewig	Hoogte	Lengte	OSO	Vet	Mar
118	115	-	116	118	111	114	106	93
54%	33%	%	25%	37%	36%	22%	19%	19%

Miostatien	
Q204X	Nie Getoets
NT821	Nie Getoets
F94L	Nie Getoets

Geb. Gewig	205D Gewig	205D Indeks	365D Indeks	540D Indeks	GDT Indeks	VOV Indeks	Skrotum	LH
26kg	170kg	102 (12)	102	98	-	-	-	-

VERKOPER OPMERKINGS: Vroulike koei met mooi verskalf BU22 135 van V/V BU17 129/FN18 35/NCT17 27.

© Compiled by the South African Stud Book and Livestock Improvement Association
All Pedigree- and Performance Data is as recorded on LOGIX on 02 September 2022

LOT 53

PREGNANT HEIFER

BU 190161

BOSIU PRINSES

Herd Book	SP
Birth date	2019-10-12
Age	2.9 years
Inbreeding	4%
DNA	U535663

Parentage	Sire	Dam
DNA	✔	✔
Genomic		

BU 160008 *BOSIU JABU*
- **MHB 090031** *MOLL'S-HOOP JUPITER MHB 090031*
  - **MHB 040010** *MOLL'S-HOOP IMPIE*
  - **MHB 050006** *MOLL'S-HOOP JACKIE* AGE 12 | CALV. 7 AVG. WI 111 | WEAN. 4
- **CI 070089** *CIRCLE C ELSA* AGE 14 | CALV. 10 AVG. WI 108 | WEAN. 8 AFC 37 | ICP 449
  - **TLM 020001** *KETA TLM020001 - BUFFEL*
  - **GF77R D DH** *GRASMERE GF 77 R* AGE 18 | CALV. 8 AVG. WI 91 | WEAN. 2

BU 170164 *BOSIU PRINSES* AGE 4 | CALV. 3 AVG. WI 83 | WEAN. 1 AFC 24 | ICP 361
- **TLM 020038** *KETA TLM020038*
  - **K6K2738** *MOGWOONI K6K2738*
  - **KPO4203** *OL PEJETA KPO 4203* AGE 18 | CALV. - AVG. WI - | WEAN. -
- **BS 090030** *MOUNTAIN VIEW PRINSES* AGE 12 | CALV. 8 AVG. WI 104 | WEAN. 8 AFC - | ICP 450
  - **TLM 050526** *KETA TLM 05 526 - KONING*
  - **FN 060062** *FONTEINE FN 06 0062* AGE 10 | CALV. 6 AVG. WI - | WEAN. -

BOSIU BORANE
0825523028
info@bosiuborane.co.za
H/A LETSELASKRAAL, POSBUS 4, FOURIESBURG, 9725

COW VALUE	88
112	Calving Ease Value
95	Calf Growth Value
97	Milk Value
98	Maintenance Value
88	Fertility Value
GROWTH VALUE	109
CARCASS VALUE	87
PRODUCTION VALUE	93

LOGIX EBV Analysis 2022-08-18

Calf and Mother				Fertility			
Birth Dir.	Birth Mat.	Wean Dir.	Wean Mat.	Scr. Circ.	Heifer Fert.	Cow Fert.	Longev.
108	109	95	97	96	83	90	109
74%	46%	69%	44%	43%	41%	18%	47%

Post-Wean Growth			Frame			Carcass		
Post Wean	ADG	FCR	Mature Weight	Height	Length	EMA	Fat	Mar
94	95	-	100	94	80	90	104	83
60%	39%	%	34%	44%	42%	26%	23%	22%

Myostatin	
Q204X	Not Tested
NT821	Not Tested
F94L	Not Tested

Birth Weight	205D Weight	205D Index	365D Index	540D Index	ADG Index	FCR Index	Scrotum	LH
26kg	124kg	83 (18)	84	86	-	-	-	-

SELLER REMARKS: Baie goed geteel. 8 maande in kalf van V/V BU17 129/FN18 35/NCT17 27.

LOT 54

COW WITH CALF

BU 190163

BOSIU GERDIE

Herd Book	SP
Birth date	2019-10-17
Age	2.9 years
Inbreeding	0%
DNA	U535665
AFC	33m
Calves	1
Weaned	0
Avg. WI	-
ICP	-

Parentage	Sire	Dam
DNA	✔	✔
Genomic		

BU 160008 *BOSIU JABU*
- **MHB 090031** *MOLL'S-HOOP JUPITER MHB 090031*
  - **MHB 040010** *MOLL'S-HOOP IMPIE*
  - **MHB 050006** *MOLL'S-HOOP JACKIE* AGE 12 | CALV. 7 AVG. WI 111 | WEAN. 4
- **CI 070089** *CIRCLE C ELSA* AGE 14 | CALV. 10 AVG. WI 108 | WEAN. 8 AFC 37 | ICP 449
  - **TLM 020001** *KETA TLM020001 - BUFFEL*
  - **GF77R D DH** *GRASMERE GF 77 R* AGE 18 | CALV. 8 AVG. WI 91 | WEAN. 2

BU 170081 *BOSIU GERDIE* AGE 3 | CALV. 1 AVG. WI 97 | WEAN. 1 AFC 26 | ICP -
- **CFH 081051** *ELANDSPRUIT SCHALK*
  - **FE 960075** *FORRESTER 96/75*
  - **HVT 000001** *OUTSPAN HVT000001* AGE 15 | CALV. 2 AVG. WI - | WEAN. -
- **BU 130029** *BOSIU GERDIE* AGE 9 | CALV. 4 AVG. WI 94 | WEAN. 2 AFC 28 | ICP 575
  - **TLM 030004** *KETA TLM 03 4 - MUSCLE KING*
  - **CTM 100010** *CHAN-TE-MAR GERDIE* AGE 12 | CALV. 9 AVG. WI 90 | WEAN. 5

BOSIU BORANE
0825523028
info@bosiuborane.co.za
H/A LETSELASKRAAL, POSBUS 4, FOURIESBURG, 9725

Last Calf	
Calf ID	BU 220088 (F)
Birth Date	2022-07-03
Sire ID	FN 180035

COW VALUE	101
112	Calving Ease Value
102	Calf Growth Value
103	Milk Value
117	Maintenance Value
82	Fertility Value
GROWTH VALUE	119
CARCASS VALUE	100
PRODUCTION VALUE	107

LOGIX EBV Analysis 2022-08-18

Calf and Mother				Fertility			
Birth Dir.	Birth Mat.	Wean Dir.	Wean Mat.	Scr. Circ.	Heifer Fert.	Cow Fert.	Longev.
114	97	102	103	102	80	84	107
77%	54%	70%	42%	40%	51%	19%	45%

Post-Wean Growth			Frame			Carcass		
Post Wean	ADG	FCR	Mature Weight	Height	Length	EMA	Fat	Mar
103	102	-	84	111	97	104	117	99
61%	36%	%	31%	41%	39%	25%	22%	22%

Myostatin	
Q204X	Not Tested
NT821	Not Tested
F94L	Not Tested

Birth Weight	205D Weight	205D Index	365D Index	540D Index	ADG Index	FCR Index	Scrotum	LH
24kg	142kg	97 (18)	105	95	-	-	-	-

SELLER REMARKS: Cow with the loveliest bont calf. With heifer calf BU22 88 from FN18 35. Running with BU14 160.

© Compiled by the South African Stud Book and Livestock Improvement Association
All Pedigree- and Performance Data is as recorded on LOGIX on 02 September 2022

LOT 55

DRAGTIGE VERS

BU 190164

BOSIU JACKIE

Kuddeboek	SP
Geb. dtm	2019-10-17
Oud.	2.9 jaar
Inteling	2%
DNS	U535666

BU 160008
BOSIU JABU

MHB 090031
MOLL'S-HOOP JUPITER MHB 090031

MHB 040010
MOLL'S-HOOP IMPIE

MHB 050006
MOLL'S-HOOP JACKIE
OUD. 12 | KALW. 7
GEM. SI 111 | GESPN. 4

CI 070089
CIRCLE C ELSA
OUD. 14 | KALW. 10
GEM. SI 108 | GESPN. 8
OEK 37 | TKP 449

TLM 020001
KETA TLM020001 - BUFFEL

GF77R D DH
GRASMERE GF 77 R
OUD. 18 | KALW. 8
GEM. SI 91 | GESPN. 2

CFH 081051
ELANDSPRUIT SCHALK

FE 960075
FORRESTER 96/75

HVT 000001
OUTSPAN HVT000001
OUD. 15 | KALW. 2
GEM. SI - | GESPN. -

BU 170107
BOSIU JACKIE
OUD. 4 | KALW. 1
GEM. SI 91 | GESPN. 1
OEK 25 | TKP -

BU 130103
BOSIU JACKIE
OUD. 8 | KALW. 6
GEM. SI 104 | GESPN. 3
OEK 28 | TKP 409

CI 080030
CIRCLE C COJACK

MHB 080008
MOLL'S-HOOP JACKIE
OUD. 7 | KALW. 2
GEM. SI - | GESPN. -

Ouerskap	Vaar	Moer
DNS	✔	✔
Genomies		

BOSIU BORANE

0825523028
info@bosiuborane.co.za
H/A LETSELASKRAAL, POSBUS 4, FOURIESBURG, 9725

KOEIWAARDE	98
120	Kalfgemak Waarde
90	Kalfgroei Waarde
117	Melk Waarde
120	Onderhoudswaarde
76	Vrugbaarheidswaarde
GROEI WAARDE	122
KARKAS WAARDE	100
PRODUKSIE WAARDE	105

EBV Analise 2022-08-18

Kalf en Moeder				Vrugbaarheid			
Geb. Dir.	Geb. Mat.	Spn. Dir.	Spn. Mat.	Skr. Omtr.	Vers Vrugb.	Koei Vrugb.	Lanklew.
120	100	90	117	95	84	70	108
75%	44%	70%	42%	41%	39%	19%	45%

Na-Speen Groei			Raam			Karkas		
Na-Speen	GDT	VOV	Volw. Gewig	Hoogte	Lengte	OSO	Vet	Mar
94	102	-	79	112	100	104	111	89
60%	37%	%	31%	42%	41%	26%	23%	23%

Miostatien	
Q204X	Nie Getoets
NT821	Nie Getoets
F94L	Nie Getoets

Geb. Gewig	205D Gewig	205D Indeks	365D Indeks	540D Indeks	GDT Indeks	VOV Indeks	Skrotum	LH
23kg	132kg	91 (18)	98	93	-	-	-	-

VERKOPER OPMERKINGS: Breeding is outstanding. 3 months in calf to BU14 160.

LOT 56

BUL

BU 190107

BOSIU XANE

Kuddeboek	SP
Geb. dtm	2019-08-08
Oud.	3.1 jaar
Inteling	2%
DNS	U515888

BU 140194
BOSIU XANDER

KB56X
KETA KB 56 X

PM14R
LILAYI PM14R

GF26PSZ
GRASMERE 26 P
OUD. 13 | KALW. 3
GEM. SI - | GESPN. -

FN 080336
FONTEINE MIEKE
OUD. 13 | KALW. 10
GEM. SI 119 | GESPN. 8
OEK - | TKP 402

TLM 020004
KETA TLM020004 CAESAR

FN 040017
FONTEINE FN 04 17
OUD. 14 | KALW. 7
GEM. SI 115 | GESPN. 1

CTM 090010
CHAN-TE-MAR 0910 - GLADIATOR

KB28W D
KETA KB 28 W

CFH 060697
ELANDSPRUIT SOCKS
OUD. 15 | KALW. 10
GEM. SI 108 | GESPN. 1

BU 160078
BOSIU LOLLIES
OUD. 3 | KALW. 1
GEM. SI 104 | GESPN. 1
OEK 33 | TKP -

BU 140013
BOSIU LOLLIES
OUD. 8 | KALW. 4
GEM. SI 94 | GESPN. 4
OEK 30 | TKP 480

CI 080030
CIRCLE C COJACK

FN 090390
FONTEINE LOLLA
OUD. 11 | KALW. 8
GEM. SI 102 | GESPN. 6

Ouerskap	Vaar	Moer
DNS	✔	✔
Genomies		

BOSIU BORANE

0825523028
info@bosiuborane.co.za
H/A LETSELASKRAAL, POSBUS 4, FOURIESBURG, 9725

KOEIWAARDE	94
111	Kalfgemak Waarde
87	Kalfgroei Waarde
114	Melk Waarde
90	Onderhoudswaarde
97	Vrugbaarheidswaarde
GROEI WAARDE	69
KARKAS WAARDE	89
PRODUKSIE WAARDE	84

EBV Analise 2022-08-18

Kalf en Moeder				Vrugbaarheid			
Geb. Dir.	Geb. Mat.	Spn. Dir.	Spn. Mat.	Skr. Omtr.	Vers Vrugb.	Koei Vrugb.	Lanklew.
111	100	87	114	122	99	96	99
75%	46%	71%	42%	69%	41%	22%	46%

Na-Speen Groei			Raam			Karkas		
Na-Speen	GDT	VOV	Volw. Gewig	Hoogte	Lengte	OSO	Vet	Mar
84	83	-	107	60	69	89	107	87
55%	59%	%	30%	71%	67%	25%	22%	21%

Miostatien	
Q204X	Nie Getoets
NT821	Nie Getoets
F94L	Nie Getoets

Geb. Gewig	205D Gewig	205D Indeks	365D Indeks	540D Indeks	GDT Indeks	VOV Indeks	Skrotum	LH
28kg	192kg	104 (23)	-	-	93	-	366mm	1.11

VERKOPER OPMERKINGS: Bul met goeie bespiering. Gewig 589kg. Skrotum 37cm.

© Compiled by the South African Stud Book and Livestock Improvement Association
All Pedigree- and Performance Data is as recorded on LOGIX on 02 September 2022

LOT 57

BULL

BU 190137

BOSIU XTRA

Herd Book	SP
Birth date	2019-09-12
Age	3 years
Inbreeding	1%
DNA	U524007

Parentage	Sire	Dam
DNA	✔	✔
Genomic		

- **BU 140194** *BOSIU XANDER*
  - **KB56X** *KETA KB 56 X*
    - **PM14R** *LILAYI PM14R*
    - **GF26PSZ** *GRASMERE 26 P* AGE 13 | CALV. 3 AVG. WI - | WEAN. -
  - **FN 080336** *FONTEINE MIEKE* AGE 13 | CALV. 10 AVG. WI 119 | WEAN. 8 AFC - | ICP 402
    - **TLM 020004** *KETA TLM020004 CAESAR*
    - **FN 040017** *FONTEINE FN 04 17* AGE 14 | CALV. 7 AVG. WI 115 | WEAN. 1
- **BU 170001** *BOSIU JUDY* AGE 5 | CALV. 3 AVG. WI 102 | WEAN. 3 AFC 32 | ICP 368
  - **CI 080030** *CIRCLE C COJACK*
    - **TLM 040507 DH** *KETA TLM040507 - BUSTER*
    - **GF159U D** *GRASMERE GF 159U* AGE 15 | CALV. 6 AVG. WI - | WEAN. -
  - **B 050037** *BORGEN JUDY* AGE 17 | CALV. 10 AVG. WI 99 | WEAN. 8 AFC - | ICP 379
    - **Z 960033** *HLANZENI 336*
    - **B 020013** *BORGEN B 02 13* AGE 10 | CALV. 7 AVG. WI - | WEAN. -

BOSIU BORANE

0825523028
info@bosiuborane.co.za
H/A LETSELASKRAAL, POSBUS 4, FOURIESBURG, 9725

COW VALUE	93
96	Calving Ease Value
100	Calf Growth Value
110	Milk Value
87	Maintenance Value
89	Fertility Value
GROWTH VALUE	58
CARCASS VALUE	94
PRODUCTION VALUE	80

LOGIX EBV Analysis 2022-08-18

Calf and Mother				Fertility			
Birth Dir.	Birth Mat.	Wean Dir.	Wean Mat.	Scr. Circ.	Heifer Fert.	Cow Fert.	Longev.
102	85	100	110	109	89	89	104
76%	50%	72%	48%	70%	43%	27%	48%

Post-Wean Growth			Frame			Carcass		
Post Wean	ADG	FCR	Mature Weight	Height	Length	EMA	Fat	Mar
96	83	-	112	51	78	99	111	97
56%	60%	%	34%	71%	68%	29%	27%	26%

Myostatin	
Q204X	Not Tested
NT821	Not Tested
F94L	Not Tested

Birth Weight	205D Weight	205D Index	365D Index	540D Index	ADG Index	FCR Index	Scrotum	LH
30kg	197kg	106 (12)	-	-	81	-	349mm	1.18

SELLER REMARKS: Geteel uit een van ons beste koeie. Gewig 573kg. Skrotum 38cm

LOT 58

COW WITH CALF

BU 190068

BOSIU CHRISTEL

Herd Book	SP
Birth date	2019-07-19
Age	3.2 years
Inbreeding	0%
DNA	U514264
AFC	34m
Calves	1
Weaned	0
Avg. WI	-
ICP	-

Parentage	Sire	Dam
DNA	✔	✔
Genomic		

- **SS 090147** *SANDSONIA SAMURAI*
  - **HVT 950017** *OUTSPAN METUSALEG*
    - **K6K1383** *MOGWOONI K6K1383*
    - **3685** *3685* AGE 23 | CALV. - AVG. WI - | WEAN. -
  - **BA 040016** *BA BA 04 16* AGE 11 | CALV. 6 AVG. WI - | WEAN. - AFC 26 | ICP 493
    - **1310.LVIII** *SOLIO 460T*
    - **KPO741** *OL PEJETA 741* AGE 27 | CALV. - AVG. WI - | WEAN. -
- **BU 140161** *BOSIU CHRISTEL* AGE 7 | CALV. 6 AVG. WI 108 | WEAN. 3 AFC 29 | ICP 398
  - **CI 080030** *CIRCLE C COJACK*
    - **TLM 040507 DH** *KETA TLM040507 - BUSTER*
    - **GF159U D** *GRASMERE GF 159U* AGE 15 | CALV. 6 AVG. WI - | WEAN. -
  - **E 090051** *TAMBARAINE CHRISTEL* AGE 13 | CALV. 10 AVG. WI 101 | WEAN. 9 AFC 34 | ICP 412
    - **HVT 040018** *OUTSPAN HVT 04 18 - TIMMY*
    - **TLM 060024** *KETA TLM 06 24* AGE 11 | CALV. 9 AVG. WI 99 | WEAN. 4

BOSIU BORANE

0825523028
info@bosiuborane.co.za
H/A LETSELASKRAAL, POSBUS 4, FOURIESBURG, 9725

Last Calf	
Calf ID	BU 220055 (F)
Birth Date	2022-05-21
Sire ID	NCT 170027

COW VALUE	113
85	Calving Ease Value
124	Calf Growth Value
101	Milk Value
83	Maintenance Value
102	Fertility Value
GROWTH VALUE	113
CARCASS VALUE	114
PRODUCTION VALUE	114

LOGIX EBV Analysis 2022-08-18

Calf and Mother				Fertility			
Birth Dir.	Birth Mat.	Wean Dir.	Wean Mat.	Scr. Circ.	Heifer Fert.	Cow Fert.	Longev.
89	89	124	101	122	113	91	103
77%	63%	72%	53%	50%	59%	29%	52%

Post-Wean Growth			Frame			Carcass		
Post Wean	ADG	FCR	Mature Weight	Height	Length	EMA	Fat	Mar
121	115	-	118	136	131	122	84	87
64%	47%	%	42%	50%	49%	31%	29%	28%

Myostatin	
Q204X	Not Tested
NT821	Not Tested
F94L	Not Tested

Birth Weight	205D Weight	205D Index	365D Index	540D Index	ADG Index	FCR Index	Scrotum	LH
30kg	197kg	103 (29)	111	108	-	-	-	-

SELLER REMARKS: 3 in 1. A calf of lot 8. With heifer calf BU22 55 from NCT17 27. 2 months in calf to BU14 160.

© Compiled by the South African Stud Book and Livestock Improvement Association
All Pedigree- and Performance Data is as recorded on LOGIX on 02 September 2022

LOT 59

DRAGTIGE VERS

BU 190186

BOSIU MIEKE

Kuddeboek	SP
Geb. dtm	2019-11-12
Oud.	2.8 jaar
Inteling	0%
DNS	U550768

Ouerskap	Vaar	Moer
DNS	✔	✔
Genomies		

BU 160008
BOSIU JABU

MHB 090031
MOLL'S-HOOP JUPITER MHB 090031

MHB 040010
MOLL'S-HOOP IMPIE

MHB 050006
MOLL'S-HOOP JACKIE
OUD. 12 | KALW. 7
GEM. SI 111 | GESPN. 4

CI 070089
CIRCLE C ELSA
OUD. 14 | KALW. 10
GEM. SI 108 | GESPN. 8
OEK 37 | TKP 449

TLM 020001
KETA TLM020001 - BUFFEL

GF77R D DH
GRASMERE GF 77 R
OUD. 18 | KALW. 8
GEM. SI 91 | GESPN. 2

MHB 050022
MOLL'S-HOOP TANK

359G
SOLIO 359 G

K6K2258
MOGWOONI 2258
OUD. 30 | KALW. -
GEM. SI - | GESPN. -

BU 170119
BOSIU MIEKE
OUD. 4 | KALW. 3
GEM. SI 106 | GESPN. 1
OEK 25 | TKP 363

KB30X
KETA KB 30 X

BU 120003
BOSIU MIEKE
OUD. 10 | KALW. 7
GEM. SI 98 | GESPN. 6
OEK 30 | TKP 440

FN 080336
FONTEINE MIEKE
OUD. 13 | KALW. 10
GEM. SI 119 | GESPN. 8

BOSIU BORANE
0825523028
info@bosiuborane.co.za
H/A LETSELASKRAAL, POSBUS 4, FOURIESBURG, 9725

KOEIWAARDE	112
84	Kalfgemak Waarde
119	Kalfgroei Waarde
117	Melk Waarde
81	Onderhoudswaarde
93	Vrugbaarheidswaarde
GROEI WAARDE	117
KARKAS WAARDE	110
PRODUKSIE WAARDE	115

EBV Analise 2022-08-18

Kalf en Moeder				Vrugbaarheid			
Geb. Dir.	Geb. Mat.	Spn. Dir.	Spn. Mat.	Skr. Omtr.	Vers Vrugb.	Koei Vrugb.	Lanklew.
90	85	119	117	119	87	97	106
75%	47%	70%	43%	40%	39%	20%	46%

Na-Speen Groei			Raam			Karkas		
Na-Speen	GDT	VOV	Volw. Gewig	Hoogte	Lengte	OSO	Vet	Mar
123	112	-	119	108	100	108	115	96
61%	36%	%	31%	41%	39%	24%	21%	21%

Miostatien	
Q204X	Nie Getoets
NT821	Nie Getoets
F94L	Nie Getoets

Geb. Gewig	205D Gewig	205D Indeks	365D Indeks	540D Indeks	GDT Indeks	VOV Indeks	Skrotum	LH
30kg	161kg	106 (18)	99	106	-	-	-	-

VERKOPER OPMERKINGS: Heifer with very good figures. 3 months in calf to M/S BU17 129/FN18 35/NCT17 27/BU14 160.

LOT 60

KOEI MET KALF

BU 190115

BOSIU FRANSINA

Kuddeboek	SP
Geb. dtm	2019-08-11
Oud.	3.1 jaar
Inteling	0%
DNS	U515895
OEK	35m
Kalwers	1
Gespeen	0
Gem. SI	-
TKP	-

Ouerskap	Vaar	Moer
DNS	✔	✔
Genomies		

MHB 090031
MOLL'S-HOOP JUPITER MHB 090031

MHB 040010
MOLL'S-HOOP IMPIE

K6K1711
MOGWOONI K6K1711

KPO615
OL PEJETA 615
OUD. 28 | KALW. -
GEM. SI - | GESPN. -

MHB 050006
MOLL'S-HOOP JACKIE
OUD. 12 | KALW. 7
GEM. SI 111 | GESPN. 4
OEK - | TKP 408

KPO786
OL PEJETA 786

K6K2228
MOGWOONI 2228
OUD. 31 | KALW. -
GEM. SI - | GESPN. -

TLM 020038
KETA TLM020038

K6K2738
MOGWOONI K6K2738

KPO4203
OL PEJETA KPO 4203
OUD. 18 | KALW. -
GEM. SI - | GESPN. -

BU 140029
BOSIU FRANSINA
OUD. 5 | KALW. 4
GEM. SI 87 | GESPN. 4
OEK 29 | TKP 336

TLM 010001
KETA TLM010001 - NAPOLEON

FN 100496
FONTEINE FRANSINA
OUD. 12 | KALW. 9
GEM. SI 101 | GESPN. 8
OEK 36 | TKP 418

HMC 990020
ALZU BA 20
OUD. 15 | KALW. 8
GEM. SI - | GESPN. -

BOSIU BORANE
0825523028
info@bosiuborane.co.za
H/A LETSELASKRAAL, POSBUS 4, FOURIESBURG, 9725

KOEIWAARDE	86
121	Kalfgemak Waarde
114	Kalfgroei Waarde
80	Melk Waarde
85	Onderhoudswaarde
83	Vrugbaarheidswaarde
GROEI WAARDE	116
KARKAS WAARDE	105
PRODUKSIE WAARDE	94

EBV Analise 2022-08-18

Kalf en Moeder				Vrugbaarheid			
Geb. Dir.	Geb. Mat.	Spn. Dir.	Spn. Mat.	Skr. Omtr.	Vers Vrugb.	Koei Vrugb.	Lanklew.
111	120	114	80	91	78	91	101
77%	62%	72%	55%	48%	59%	27%	54%

Na-Speen Groei			Raam			Karkas		
Na-Speen	GDT	VOV	Volw. Gewig	Hoogte	Lengte	OSO	Vet	Mar
108	107	-	118	113	102	97	105	89
64%	45%	%	44%	49%	48%	34%	32%	31%

Laaste Kalf	
Kalf ID	BU 220095 (F)
Geb. datum	2022-07-07
Vaar ID	FN 180035

Miostatien	
Q204X	Nie Getoets
NT821	Nie Getoets
F94L	Nie Getoets

Geb. Gewig	205D Gewig	205D Indeks	365D Indeks	540D Indeks	GDT Indeks	VOV Indeks	Skrotum	LH
30kg	169kg	85 (29)	92	94	-	-	-	-

VERKOPER OPMERKINGS: Fransina koei met n baie mooi uier. Met bulkalf BU22 95 van FN18 35.

© Compiled by the South African Stud Book and Livestock Improvement Association
All Pedigree- and Performance Data is as recorded on LOGIX on 02 September 2022

LOT 61

PREGNANT COW

CFH 140020

ELANDSPRUIT CARIEN

Herd Book	SP
Birth date	2014-01-29
Age	8.6 years
Inbreeding	5%
DNA	U207809
AFC	39m
Calves	5
Weaned	5
Avg. WI	107
ICP	406d

Parentage	Sire	Dam
DNA	✔	✔
Genomic		

CFH 080060
ELANDSPRUIT CFH080060

CFH 060803
ELANDSPRUIT CFH060803
AGE 12 | CALV. 7
AVG. WI - | WEAN. -
AFC - | ICP 373

HVT 980014
OUTSPAN HVT980014

HVT 000001
OUTSPAN HVT000001
AGE 15 | CALV. 2
AVG. WI - | WEAN. -
AFC - | ICP -

HVT 000010
OUTSPAN HVT000010

GF40O
GRASMERE 40 O
AGE 21 | CALV. 6
AVG. WI - | WEAN. -
AFC - | ICP -

6SEG096
SEGERA 494

045
045
AGE 31 | CALV. -
AVG. WI - | WEAN. -

HVT 950021
OUTSPAN HVT950021

HVT 950013
OUTSPAN HVT950013
AGE 19 | CALV. 9
AVG. WI - | WEAN. -

HVT 950021
OUTSPAN HVT950021

B 950027
BORGEN B95527
AGE 20 | CALV. 9
AVG. WI - | WEAN. -

GF92181J
GRASMERE GF92181J

GF144E
GF 144E
AGE 32 | CALV. -
AVG. WI - | WEAN. -

BOSIU BORANE

0825523028
info@bosiuborane.co.za
H/A LETSELASKRAAL, POSBUS 4, FOURIESBURG, 9725

Last Calf	
Calf ID	BU 210161 (M)
Birth Date	2021-09-30
Sire ID	SS 090147

Myostatin	
Q204X	Not Tested
NT821	Not Tested
F94L	Not Tested

COW VALUE	90
93	Calving Ease Value
96	Calf Growth Value
129	Milk Value
82	Maintenance Value
74	Fertility Value
GROWTH VALUE	116
CARCASS VALUE	103
PRODUCTION VALUE	97

LOGIX EBV Analysis 2022-08-18

Calf and Mother				Fertility			
Birth Dir.	Birth Mat.	Wean Dir.	Wean Mat.	Scr. Circ.	Heifer Fert.	Cow Fert.	Longev.
98	88	96	129	98	85	70	100
75%	76%	67%	77%	58%	63%	39%	67%

Post-Wean Growth			Frame			Carcass		
Post Wean	ADG	FCR	Mature Weight	Height	Length	EMA	Fat	Mar
99	106	-	116	124	118	101	103	118
46%	49%	%	37%	59%	56%	19%	15%	14%

Birth Weight	205D Weight	205D Index	365D Index	540D Index	ADG Index	FCR Index	Scrotum	LH
24kg	168kg	104 (2)	-	-	-	-	-	-

SELLER REMARKS: Koei met baie melk. 9 maande dragtig van V/V BU14 160/BU17 21.

LOT 62

COW WITH CALF

BU 190150

BOSIU ELSABE

Herd Book	SP
Birth date	2019-09-20
Age	3 years
Inbreeding	4%
DNA	U535653
AFC	31m
Calves	1
Weaned	0
Avg. WI	-
ICP	-

Parentage	Sire	Dam
DNA	✔	✔
Genomic		

BA 090111
BA IMPOSSIBULLIT

CFH 120587
ELANDSPRUIT ELSABE
AGE 9 | CALV. 7
AVG. WI 99 | WEAN. 5
AFC 32 | ICP 406

HVT 950017
OUTSPAN METUSALEG

BA 040007
BA OUNOOI
AGE 15 | CALV. 13
AVG. WI - | WEAN. -
AFC 27 | ICP 355

TLM 030021
KETA TLM030021

CFH 060855
ELANDSPRUIT CFH060855
AGE 9 | CALV. 3
AVG. WI - | WEAN. -
AFC - | ICP -

K6K1383
MOGWOONI K6K1383

3685
3685
AGE 23 | CALV. -
AVG. WI - | WEAN. -

359G
SOLIO 359 G

KPO725
OL PEJETA 725
AGE 27 | CALV. -
AVG. WI - | WEAN. -

K6K2588
MOGWOONI K6K2588

KPO961
OL PEJETA KPO 961
AGE 32 | CALV. 1
AVG. WI - | WEAN. -

HVT 990001
OUTSPAN HVT 99 01

HVT 950013
OUTSPAN HVT950013
AGE 19 | CALV. 9
AVG. WI - | WEAN. -

BOSIU BORANE

0825523028
info@bosiuborane.co.za
H/A LETSELASKRAAL, POSBUS 4, FOURIESBURG, 9725

Last Calf	
Calf ID	BU 220047 (F)
Birth Date	2022-04-10
Sire ID	BU 170021

Myostatin	
Q204X	Not Tested
NT821	Not Tested
F94L	Not Tested

COW VALUE	94
104	Calving Ease Value
109	Calf Growth Value
80	Milk Value
89	Maintenance Value
104	Fertility Value
GROWTH VALUE	83
CARCASS VALUE	94
PRODUCTION VALUE	89

LOGIX EBV Analysis 2022-08-18

Calf and Mother				Fertility			
Birth Dir.	Birth Mat.	Wean Dir.	Wean Mat.	Scr. Circ.	Heifer Fert.	Cow Fert.	Longev.
100	106	109	80	125	119	91	99
78%	67%	72%	57%	50%	62%	35%	60%

Post-Wean Growth			Frame			Carcass		
Post Wean	ADG	FCR	Mature Weight	Height	Length	EMA	Fat	Mar
109	99	-	112	131	119	94	77	90
62%	46%	%	35%	51%	49%	26%	23%	22%

Birth Weight	205D Weight	205D Index	365D Index	540D Index	ADG Index	FCR Index	Scrotum	LH
31kg	189kg	98 (12)	96	100	-	-	-	-

SELLER REMARKS: Lang lyf koei met mooi uier. Met verskalf BU22 47 van NCT17 27. Loop by BU14 160.

© Compiled by the South African Stud Book and Livestock Improvement Association
All Pedigree- and Performance Data is as recorded on LOGIX on 02 September 2022

LOT 63

KOEI MET KALF

BU 190136

BOSIU HANNA

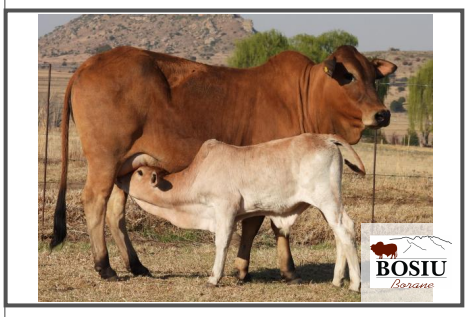

Kuddeboek	SP
Geb. dtm	2019-09-11
Oud.	3 jaar
Inteling	0%
DNS	U524006
OEK	34m
Kalwers	1
Gespeen	0
Gem. SI	-
TKP	-

Ouerskap	Vaar	Moer
DNS	✔	✔
Genomies		

BA 090111
BA IMPOSSIBULLIT

SS 090160
SANDSONIA HANNA
OUD. 13 | KALW. 9
GEM. SI 98 | GESPN. 8
OEK - | TKP 469

HVT 950017
OUTSPAN METUSALEG

BA 040007
BA OUNOOI
OUD. 15 | KALW. 13
GEM. SI - | GESPN. -
OEK 27 | TKP 355

TLM 020003
KETA VOORSLAG

SS 070042
SANDSONIA SS0742
OUD. 8 | KALW. 4
GEM. SI 100 | GESPN. 1
OEK - | TKP 561

K6K1383
MOGWOONI K6K1383

3685
3685
OUD. 23 | KALW. -
GEM. SI - | GESPN. -

359G
SOLIO 359 G

KPO725
OL PEJETA 725
OUD. 27 | KALW. -
GEM. SI - | GESPN. -

K6K2459
MOGWOONI K6K2459

KPO898
OL PEJETA KPO 898
OUD. 32 | KALW. -
GEM. SI - | GESPN. -

HVT 970709
OUTSPAN HVT 7 09

HVT 970015
OUTSPAN HVT970015
OUD. 14 | KALW. 9
GEM. SI 86 | GESPN. 1

BOSIU BORANE

0825523028
info@bosiuborane.co.za
H/A LETSELASKRAAL, POSBUS 4, FOURIESBURG, 9725

Laaste Kalf	
Kalf ID	BU 220087 (M)
Geb. datum	2022-07-02
Vaar ID	NCT 170027

Miostatien	
Q204X	Nie Getoets
NT821	Nie Getoets
F94L	Nie Getoets

KOEIWAARDE	85
109	Kalfgemak Waarde
81	Kalfgroei Waarde
95	Melk Waarde
119	Onderhoudswaarde
92	Vrugbaarheidswaarde
GROEI WAARDE	77
KARKAS WAARDE	82
PRODUKSIE WAARDE	79

EBV Analise 2022-08-18

Kalf en Moeder				Vrugbaarheid			
Geb. Dir.	Geb. Mat.	Spn. Dir.	Spn. Mat.	Skr. Omtr.	Vers Vrugb.	Koei Vrugb.	Lanklew.
104	109	81	95	85	95	92	98
78%	68%	73%	60%	50%	62%	36%	61%

Na-Speen Groei			Raam			Karkas		
Na-Speen	GDT	VOV	Volw. Gewig	Hoogte	Lengte	OSO	Vet	Mar
86	82	-	82	106	92	73	89	87
62%	47%	%	41%	51%	50%	31%	28%	28%

Geb. Gewig	205D Gewig	205D Indeks	365D Indeks	540D Indeks	GDT Indeks	VOV Indeks	Skrotum	LH
32kg	165kg	86 (12)	100	94	-	-	-	-

VERKOPER OPMERKINGS: Ma lyk soos 'n tipiese Mutara koei van ouds. Met bulkalf calf BU22 87 van NCT17 27. Loop by BU14 160.

LOT 64

KOEI MET KALF

BU 190071

BOSIU BLESSIE

Kuddeboek	SP
Geb. dtm	2019-07-17
Oud.	3.2 jaar
Inteling	2%
DNS	U514267
OEK	35m
Kalwers	1
Gespeen	0
Gem. SI	-
TKP	-

Ouerskap	Vaar	Moer
DNS	✔	✔
Genomies		

B 070052
BORGEN BONT

BU 140150
BOSIU BLESSIE
OUD. 5 | KALW. 3
GEM. SI 94 | GESPN. 3
OEK 32 | TKP 408

B 030029
BORGEN B03029

B 960615
BORGEN B 96 615
OUD. 20 | KALW. 8
GEM. SI - | GESPN. -
OEK 35 | TKP 400

TLM 020038
KETA TLM020038

CFH 090087
ELANDSPRUIT BLESSIE
OUD. 13 | KALW. 9
GEM. SI 96 | GESPN. 8
OEK 32 | TKP 380

KPO1017
OL PEJETA 1017

Z7F2773
WORAGUS Z7F 2773
OUD. 30 | KALW. -
GEM. SI - | GESPN. -

K6K1383
MOGWOONI K6K1383

PB8828
MUTARA ADC 8828
OUD. 33 | KALW. -
GEM. SI - | GESPN. -

K6K2738
MOGWOONI K6K2738

KPO4203
OL PEJETA KPO 4203
OUD. 18 | KALW. -
GEM. SI - | GESPN. -

CFH 060445
ELANDSPRUIT 06 445

CFH 060855
ELANDSPRUIT CFH060855
OUD. 9 | KALW. 3
GEM. SI - | GESPN. -

BOSIU BORANE

0825523028
info@bosiuborane.co.za
H/A LETSELASKRAAL, POSBUS 4, FOURIESBURG, 9725

Laaste Kalf	
Kalf ID	BU 220068 (M)
Geb. datum	2022-06-08
Vaar ID	NCT 170027

Miostatien	
Q204X	Nie Getoets
NT821	Nie Getoets
F94L	Nie Getoets

KOEIWAARDE	104
104	Kalfgemak Waarde
100	Kalfgroei Waarde
96	Melk Waarde
92	Onderhoudswaarde
113	Vrugbaarheidswaarde
GROEI WAARDE	75
KARKAS WAARDE	77
PRODUKSIE WAARDE	94

EBV Analise 2022-08-18

Kalf en Moeder				Vrugbaarheid			
Geb. Dir.	Geb. Mat.	Spn. Dir.	Spn. Mat.	Skr. Omtr.	Vers Vrugb.	Koei Vrugb.	Lanklew.
102	101	100	96	87	115	108	100
77%	63%	72%	56%	43%	61%	31%	56%

Na-Speen Groei			Raam			Karkas		
Na-Speen	GDT	VOV	Volw. Gewig	Hoogte	Lengte	OSO	Vet	Mar
100	76	-	107	92	89	79	86	75
64%	39%	%	43%	44%	43%	29%	26%	25%

Geb. Gewig	205D Gewig	205D Indeks	365D Indeks	540D Indeks	GDT Indeks	VOV Indeks	Skrotum	LH
29kg	163kg	82 (29)	92	92	-	-	-	-

VERKOPER OPMERKINGS: Grand-daughter of terrible Terri. With bull calf BU22 68 from NCT17 27. Running with BU14 160.

© Compiled by the South African Stud Book and Livestock Improvement Association
All Pedigree- and Performance Data is as recorded on LOGIX on 02 September 2022

LOT 65

COW WITH CALF

BU 190138

BOSIU LOLLIES

Herd Book	SP
Birth date	2019-09-12
Age	3 years
Inbreeding	0%
DNA	U524008
AFC	32m
Calves	1
Weaned	0
Avg. WI	-
ICP	-

Parentage	Sire	Dam
DNA	✔	✔
Genomic		

B 070044
BORGEN MUSCLE MAN

BU 140013
BOSIU LOLLIES
AGE 8 | CALV. 4
AVG. WI 94 | WEAN. 4
AFC 30 | ICP 480

KPO786
OL PEJETA 786

F/14678
A.D.C. MUTARA 6868
AGE 36 | CALV. -
AVG. WI - | WEAN. -
AFC - | ICP -

CI 080030
CIRCLE C COJACK

FN 090390
FONTEINE LOLLA
AGE 11 | CALV. 8
AVG. WI 102 | WEAN. 6
AFC 28 | ICP 393

KPO1279
OL PEJETA 1279

KPO21
OL PEJETA 21
AGE 36 | CALV. 1
AVG. WI - | WEAN. -

11507
11507
AGE 62 | CALV. -
AVG. WI - | WEAN. -

TLM 040507 DH
KETA TLM040507 - BUSTER

GF159U D
GRASMERE GF 159U
AGE 15 | CALV. 6
AVG. WI - | WEAN. -

TLM 000011
KETA TLM000011

FN 060109
FONTEINE FN06109
AGE 15 | CALV. 10
AVG. WI - | WEAN. -

BOSIU BORANE

0825523028
info@bosiuborane.co.za

H/A LETSELASKRAAL, POSBUS 4, FOURIESBURG, 9725

COW VALUE	81
120	Calving Ease Value
87	Calf Growth Value
100	Milk Value
89	Maintenance Value
89	Fertility Value
GROWTH VALUE	100
CARCASS VALUE	86
PRODUCTION VALUE	85

LOGIX GENETICS GENETICS

EBV Analysis 2022-08-18

Calf and Mother				Fertility			
Birth Dir.	Birth Mat.	Wean Dir.	Wean Mat.	Scr. Circ.	Heifer Fert.	Cow Fert.	Longev.
119	104	87	100	100	107	74	104
78%	62%	73%	55%	48%	59%	31%	54%

Post-Wean Growth			Frame			Carcass		
Post Wean	ADG	FCR	Mature Weight	Height	Length	EMA	Fat	Mar
87	85	-	110	97	94	94	98	100
64%	45%	%	45%	49%	48%	36%	33%	33%

Birth Weight	205D Weight	205D Index	365D Index	540D Index	ADG Index	FCR Index	Scrotum	LH
26kg	177kg	94 (12)	103	100	-	-	-	-

Last Calf	
Calf ID	BU 220061 (M)
Birth Date	2022-05-27
Sire ID	NCT 170027

Myostatin	
Q204X	Not Tested
NT821	Not Tested
F94L	Not Tested

SELLER REMARKS: Very well bred cow. With bull calf BU22 61 from NCT17 27. Running with BU14 160.

© Compiled by the South African Stud Book and Livestock Improvement Association
All Pedigree- and Performance Data is as recorded on LOGIX on 02 September 2022