AMPTELIKE VEILINGSKATALOGUS VIR /

OFFICIAL AUCTION CATALOGUE FOR

SENTRAAL NGUNI KLUB

Leopards & Lace, Bloemfontein

19 October 2022

All Pedigree- and Performance Data is as recorded on LOGIX on 27 September 2022

NGUNI Cattle Breeders' Society Beestelersgenootskap

NGUNI® The breed from the past for the future

Sentrale Nguni Klub

SA STAMBOEK STUD BOOK

© 2022 South African Stud Book and Animal Improvement Association

ANIMAL, OWNER AND PEDIGREE INFORMATION

1 LOT 1 (M)

V-PLAN 6

Breed Logo 2

3 4 5 GT **SB 200201** PP(c)

SUPERBULL'S SUPERSTAR SB 200201

7

8

Herd Book	SP
Birth date	2020-01-01
Age	2y 7m
Inbreeding	1%
DNA	ABC001234

10 (& 11)

Parentage	Sire	Dam
DNA	✔	
Genomic	✔	

12

SB 140007
SUPERBULL SB 140007 Pp(c)

SB 140010
SUPERBULL SB 140010
AGE 7 | CALV. 6
AVG. WI 89 | WEAN. 2
AFC 27 | ICP 366

13

SB 110001
SUPERBULL SB 11 0100

SB 110012 P
SUPERBULL SB 110012
AGE 10 | CALV. 5
AVG. WI - | WEAN. -
AFC 32 | ICP 475

SB 110001
SUPERBULL SB 110400

SB 060004 PcH
SUPERBULL SB 060004
AGE 13 | CALV. 8
AVG. WI 105 | WEAN. 7
AFC 72 | ICP 360

14

SUPERBULL BREEDERS

9

Town, Province
078 737 2855
super_bull@webmail.com

1. Lot Number & sex (mixed lots)
2. Breed's logo
3. **GT** - animal is genomically tested
4. Animal Identification Number and Name
5. Polled Status
   - Celtic: PP(c)/Pp(c) - polled, HH(c) - horned
   - Phenotypic: P/PcH - polled, HH - horned, SC - scurs
6. VPLAN Membership
7. Animal's photo, or Herd's logo
8. Herd's logo
9. Owner's information
10. Animal's information
    - Owner's current Elite Award
    - Herd book section
    - Birth date
    - Animal's age
    - Animal's inbreeding percentage
    - DNA Number - if available
11. Additional information (only females)
    - Age at first calving
    - Number of calves born
    - Number of calves weaned
    - Average Wean Index
    - Intercalving Period
12. Parentage Verification - a green tick (✔) indicates that the sire and/or dam has been verified via microsatellite (DNA) and/or Genomic testing
13. Dam information
    - Age and Number of Calvings
    - Average Wean Index and Number of Calves Weaned
    - Age at First Calving and Intercalving Period
    - Cow award
14. Four (4) generation pedigree

QR Code
This code can be scanned with a smart device. It redirects to the animal's information on **www.SABeefBulls.com** where additional information for the animal is available.

Myostatin	
Q204X	Free
NT821	Carrier
F94L	Not Tested

Myostatin Results
- Free - free from double muscling genes
- Carrier - heterozygotic / carrier of one double muscling gene
- D. Muscled - homozygotic / double muscled

GENETIC VALUES - BUILDING BLOCKS

Calf and Mother				Fertility				Post-Wean Growth			Frame			Carcass		
Birth Dir.	Birth Mat.	Wean Dir.	Wean Mat.	Scr. Circ.	Heifer Fert.	Cow Fert.	Longev.	Post Wean	ADG	FCR	Mature Weight	Height	Length	EMA	Fat	Mar
83	121	130	89	112	84	101	112	125	126	129	113	104	115	149	82	119
87%	*70%*	*83%*	*70%*	*81%*	*68%*	*59%*	*69%*	*72%*	*76%*	*80%*	*65%*	*81%*	*80%*	*77%*	*74%*	*73%*
10	11	12	13	16	14	15	17	18	19	20	21	22	23	25	26	27

The Logix Selection Values are compiled of specific genetic building blocks, as indicated in the selection value descritions on the next page.
These genetic building blocks are indicated in the catalogue by their Breeding Value indices and accuracies.

PHENOTYPIC VALUES

Birth Weight	205D Weight	205D Index	365D Index	540D Index	ADG Index	FCR Index	Scrotum	LH
37kg	284kg	106 (83)	103	97	91	92	353mm	1.20
10	12				19	20	16	24

- Wean, 365D, 504D, ADG and FCR Indices - phenotypic index obtained within the animal's contemporary group
- Scrotum - adjusted scrotal circumference, in mm, as measured at the end of the growth test
- Length-Height Ratio (LH) - the animal's length to height ratio, as measured at the end of the growth test

© Compiled by the South African Stud Book and Livestock Improvement Association
All Pedigree- and Performance Data is as recorded on LOGIX on 27 September 2022

LOGIX SELECTION VALUES

COW VALUE	108
103	Calving Ease Value
118	Calf Growth Value
86	Milk Value
80	Maintenance Value
110	Fertility Value
GROWTH VALUE	105
CARCASS VALUE	110
PRODUCTION VALUE	103

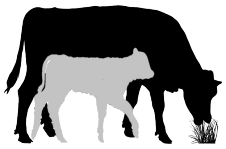

1 LOGIX Cow Value

Selection for:

- Fertile cows,
- with low maintenance,
- that calf easily,
- and wean heavy calves

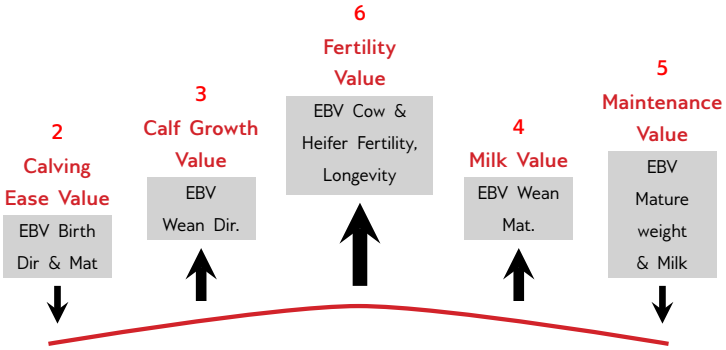

7 LOGIX Growth Value

Selection for efficient growers
on veld & in the feedlot

8 LOGIX Carcass Value

Selection for higher
meat yield on carcass

9 LOGIX Production Value

Selection for easy-care, Profitable cattle

- 80% Cow Value
- 20% Growth Value

EXPLANATION OF BREEDING VALUES AND SELECTION VALUES

		Traits	Description/Measurement	Goal	General Guidelines					
						<80	<90	90-110	>110	>120	
Selection Values	1	Cow Value	Combination of Calving Ease, Calf Growth, Milk, Maintenance and Fertility Values (Rand-Value)	Profitable Cow	Loss						Profit
	2	Calving Ease Value	Risk for calving problems (calf too heavy) vs calf too small	Avg. birth weight	High						Low
	3	Calf Growth Value	Calf's genetic ability for pre-weaning growth	Heavy weaner calf	Light						Heavy
	4	Milk Value	Cow's genetic mothering and milking ability	Enough milk for the calf	Less						More
	5	Maintenance Value	Maintenance requirements of cow (cow weight and milk)	Low cow maintenance	High					*	Low
	6	Fertility Value	Fertility and retention of cows and heifers	Fertile cows	Low						High
	7	Growth Value	Efficient growth on veld and in feedlot (R-value)	Profitable growth	Loss						Profit
	8	Carcass Value	Meat on carcass (Weight and RTU EBVs)	More meat on the carcass	Less						More
	9	Production Value	Combination of Cow- and Growth values (R-value)	Profitable animals	Loss						Profit
Cow & Heifer	10	Birth Weight Direct	Birth weight (Calf's genetic ability)	Avg. birth weight	Heavy						Light
	11	Birth Weight Maternal	Birth weight (Cow's genetic ability)	Easy calving	Heavy						Light
	12	Weaning Weight Direct	Weaning weight (Calf's genetic ability)	Heavy weaner calves	Light						Heavy
	13	Weaning Weight Maternal	Weaning weight (Cow's genetic ability)	Good mothers	Poor						Good
	21	Mature Cow Weight	Cow weight at weaning of first three calves	Avg. mature cow weight	Light				*	*	Heavy
		Cow-Calf Birth	EBV Birth Direct / EBV Mature Cow weight	Average	Low						High
		Cow-Calf Wean	EBV Wean Direct / EBV Mature Cow weight	High calf-cow ratio	Low						High
Fertility	14	Heifer Fertility	Age at first calving	Fertile heifers	Less						More
	15	Cow Fertility	First 3 inter-calving periods (ICPs)	Fertile cows	Less						More
	16	Scrotal Circumference	As measured during the growth test	Fertile bulls	Less						More
	17	Longevity	Retention of progeny	Acceptable progeny	Poor						Good
Growth & Frame	18	Post-Wean Weight	12- and 18 month weights	Good post-wean growth	Low					*	High
	19	Average Daily Gain	Average daily gain	Good growth	Poor						Good
	20	Feed Conversion Ratio	100g feed intake / g weight gain	Feed efficiency	Poor						Good
		Final Test Weight	Final weight in the growth test	Heavy carcass	Light					*	Heavy
	22	Height	Shoulder / Hip height in growth test	Average height	Short						Tall
	23	Length	Length in growth test	Longer for more muscle	Short						Long
	24	Length-Height Ratio	EBV Length / EBV Height	Longer rather than tall	<1						>1
Carcass	25	Eye Muscle Area	RTU measured eye muscle area	Bigger steaks	Small						Big
	26	Fat Thickness	RTU measured P8 backfat thickness	Carcass quality	Thin						Thick
	27	Marbling	RTU measured % of intra-muscular fat	Juicy meat	Low						High

* Determined by own selection goal

INTERPRETATION OF BREEDING VALUE INDICES

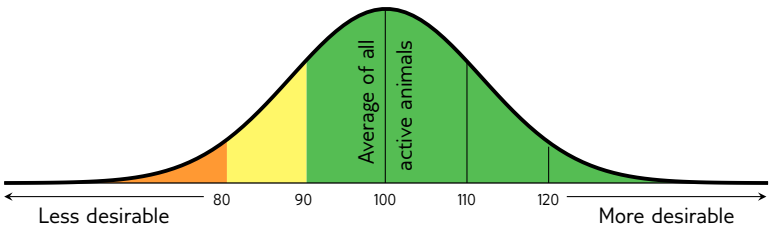

Average between 90 and 110

(Acceptable between 80 and 120)

© Compiled by the South African Stud Book and Livestock Improvement Association

All Pedigree- and Performance Data is as recorded on LOGIX on 27 September 2022

LOT 1 (M)

NN 180024

BONTVOET PRIESTER

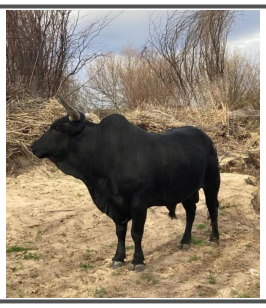

Herd Book	SP
Birth date	2018-07-16
Age	4.3 years
Inbreeding	0%

NN 120005
BONTVOET NN 120005

Parentage Sire Dam
DNA
Genomic

NN 140007
BONTVOET KAFARA
AGE 4 | CALV. 2
AVG. WI - | WEAN. -
AFC 28 | ICP 622
2016-11-01, 2018-07-16

GL 090096
QUAGGA FLATS GL 090096

PB 100034
ANDRICAS PB 100034
AGE 7 | CALV. 6
AVG. WI 96 | WEAN. 1
AFC 21 | ICP 386

FF 100242
BHETJANE RUSTY FF10242

FF 100048
BHETJANE FF1048
AGE 12 | CALV. 9
AVG. WI 107 | WEAN. 1
AFC 31 | ICP 359

GL 040052
QUAGGA FLATS GL04052

GL 050155
QUAGGA FLATS GL 05 155
AGE 8 | CALV. 4
AVG. WI 99 | WEAN. 2

MULTIPLE SIRES
MULTIPLE SIRES

PB 990004
ANDRICAS PB 1999 4
AGE 18 | CALV. 15
AVG. WI 101 | WEAN. 3

LEB 000115
MODJADJI LEB 0.115

FF 030163
BHETJANE FF03 163
AGE 12 | CALV. 10
AVG. WI 101 | WEAN. 9

FF 070036
BHETJANE MFELANE FF07 36

FF 080045
BHETJANE FF0845
AGE 9 | CALV. 7
AVG. WI 112 | WEAN. 5

BONTVOET NGUNI'S

Kakamas, Northern Cape
boelaniemann@gmail.com
POSBUS 99,,MARCHAND, 8873

COW VALUE	90
108	Calving Ease Value
94	Calf Growth Value
99	Milk Value
100	Maintenance Value
95	Fertility Value
GROWTH VALUE	90
CARCASS VALUE	-
PRODUCTION VALUE	89

LOGIX GENETICS, GENETICA — EBV Analysis 2022-09-18

Calf and Mother				Fertility			
Birth Dir.	Birth Mat.	Wean Dir.	Wean Mat.	Scr. Circ.	Heifer Fert.	Cow Fert.	Longev.
105	111	94	99	105	91	111	84
21%	20%	33%	28%	21%	34%	16%	37%

Post-Wean Growth			Frame			Carcass		
Post Wean	ADG	FCR	Mature Weight	Height	Length	EMA	Fat	Mar
94	100	-	99	94	98	-	-	-
18%	18%		18%	21%	20%			

Myostatin	
Q204X	Not Tested
NT821	Not Tested
F94L	Not Tested

Birth Weight	205D Weight	205D Index	365D Index	540D Index	ADG Index	FCR Index	Scrotum	LH
-	-	-	-	-	-	-	-	-

SELLER REMARKS: TB, BM, Vrugbaarheid & Bek-en-Klouseer.

LOT 2 (M)

DPN 190029

DU PLESSIS DPN190029

Herd Book	SP
Birth date	2019-11-02
Age	3 years
Inbreeding	0%
DNA	U10296U003

DPN 130030
DU PLESSIS DPN130030

Parentage Sire Dam
DNA
Genomic

DPN 140059
DU PLESSIS DPN140059
AGE 7 | CALV. 5
AVG. WI - | WEAN. -
AFC 36 | ICP 349
2017-12-09, 2018-12-04, 2019-11-02
2020-10-07, 2021-10-03

KW 030033
COMPASSBERG TRIPLE

A 050019
UKUMKANI A 05 19
AGE 16 | CALV. 12
AVG. WI - | WEAN. -
AFC 29 | ICP 383

IM 090446
INYUMBA IM 090446

DPN 030129
DU PLESSIS DPN 03 129
AGE 13 | CALV. 11
AVG. WI - | WEAN. -
AFC 35 | ICP 380

H 970365
H 97 365 - SAVIMBI

KW 980001
KW 980001
AGE 16 | CALV. 12
AVG. WI 113 | WEAN. 5

MULTIPLE SIRES
MULTIPLE SIRES

A 020076
UKUMKANI A 02 76
AGE 7 | CALV. 5
AVG. WI 96 | WEAN. 3

FF 030005
BHETJANE OMITARA FF 03 5

MTN 020558
TEUGUNI KUOMA
AGE 14 | CALV. 10
AVG. WI - | WEAN. -

JR 950001
RODDA JR 1995 1

MAN 970060
LERATO MAN 97 60
AGE 9 | CALV. 5
AVG. WI 101 | WEAN. 1

W.A. DU PLESSIS

Jagersfontein, Free State
0824604818 |
archieduplessis@vodamail.co.za
LANGBERG, POSBUS 145, JAGERSFONTEIN, 9974

COW VALUE	112
102	Calving Ease Value
95	Calf Growth Value
98	Milk Value
115	Maintenance Value
111	Fertility Value
GROWTH VALUE	109
CARCASS VALUE	-
PRODUCTION VALUE	110

LOGIX GENETICS, GENETICA — EBV Analysis 2022-09-18

Calf and Mother				Fertility			
Birth Dir.	Birth Mat.	Wean Dir.	Wean Mat.	Scr. Circ.	Heifer Fert.	Cow Fert.	Longev.
100	107	95	98	97	111	107	106
29%	23%	29%	27%	20%	41%	23%	46%

Post-Wean Growth			Frame			Carcass		
Post Wean	ADG	FCR	Mature Weight	Height	Length	EMA	Fat	Mar
93	96	-	87	108	101	-	-	-
20%	18%		18%	21%	20%			

Myostatin	
Q204X	Not Tested
NT821	Not Tested
F94L	Not Tested

Birth Weight	205D Weight	205D Index	365D Index	540D Index	ADG Index	FCR Index	Scrotum	LH
-	-	-	-	-	-	-	-	-

SELLER REMARKS: BM, TB, Trich & Vibrio. Bek-en-Klouseer. Skrotum omvang 35cm

© Compiled by the South African Stud Book and Livestock Improvement Association
All Pedigree- and Performance Data is as recorded on LOGIX on 27 September 2022

LOT 3 (M)

V-PLAN

JF 170059

RHUS LANCEA JF170059

Kuddeboek	SP
Geb. dtm	2017-09-28
Oud.	5.1 jaar
Inteling	0%
DNS	U488U005

JF 120135
RHUS LANCEA VUNDIZA JF120135

Ouerskap	Vaar	Moer
DNS		
Genomies		

JF 140113
RHUS LANCEA JF140113
OUD. 7 | KALW. 5
GEM. SI 107 | GESPN. 4
OEK 35 | TKP 375

2017-09-28, 2018-11-08, 2019-11-12
2020-12-04, 2021-11-04

FF 080166
BHETJANE VUNDIZA FF08166

JF 100008
RHUS LANCEA JF100008
OUD. 8 | KALW. 7
GEM. SI 93 | GESPN. 5
OEK 22 | TKP 357

STR 100017
STRYAN STR100017

CJ 070008
NELGUNI CJ 07 008
OUD. 9 | KALW. 6
GEM. SI 96 | GESPN. 5
OEK 29 | TKP 397

FF 050052
BHETJANE VUNDIZA FF 05 52

FF 000006
BHETJANE SDUDLA 0006
OUD. 16 | KALW. 13
GEM. SI 106 | GESPN. 13

JF 030020
JF0320

MAN 010006
LERATO MAN 01 06
OUD. 13 | KALW. 10
GEM. SI 107 | GESPN. 3

LEB 040390
MODJADJI LEB 04 390

LEB 050557
MODJADJI LEB 05 0557
OUD. 12 | KALW. 7
GEM. SI - | GESPN. -

GL 990118
QUAGGA FLATS GL 1999 118

NEL 000061
NELGUNI NEL 00 061
OUD. 13 | KALW. 10
GEM. SI - | GESPN. -

BOESMANSPOORT NGUNI STOET

Colesberg, Northern Cape
0736266873
dawieko@gmail.com

H/A DJH KOTZE, POSBUS 91, COLESBERG, 9795

GEBRUIK IN KUDDE (37)

KOEIWAARDE	91
72	Kalfgemak Waarde
137	Kalfgroei Waarde
113	Melk Waarde
67	Onderhoudswaarde
87	Vrugbaarheidswaarde
GROEI WAARDE	104
KARKAS WAARDE	-
PRODUKSIE WAARDE	97

LOGIX GENETICS GENETICA — EBV Analise 2022-09-18

Kalf en Moeder				Vrugbaarheid			
Geb. Dir.	Geb. Mat.	Spn. Dir.	Spn. Mat.	Skr. Omtr.	Vers Vrugb.	Koei Vrugb.	Lanklew.
77	81	137	113	133	71	86	108
29%	23%	70%	48%	21%	42%	24%	50%

Na-Speen Groei			Raam			Karkas		
Na-Speen	GDT	VOV	Volw. Gewig	Hoogte	Lengte	OSO	Vet	Mar
130	132	-	140	129	136	-	-	-
20%	18%		30%	21%	20%			

Miostatien	
Q204X	Nie Getoets
NT821	Nie Getoets
F94L	Nie Getoets

Geb. Gewig	205D Gewig	205D Indeks	365D Indeks	540D Indeks	GDT Indeks	VOV Indeks	Skrotum	LH
-	215kg	119 (7)	-	-	-	-	-	-

VERKOPER OPMERKINGS: BM, TB, Vrugbaarheid & Bek-en-Klouseer.

LOT 4 (M)

HW 190080

ROUS MAKOSI

Kuddeboek	SP
Geb. dtm	2019-12-26
Oud.	2.8 jaar
Inteling	0%
DNS	U9676U001

E 120148
ARUNDEL E 120148

Ouerskap	Vaar	Moer
DNS ✔		
Genomies		

HW 070479
ROUS MAKOSI
OUD. 13 | KALW. 11
GEM. SI 128 | GESPN. 1
OEK 25 | TKP 406

2009-11-28, 2010-12-05, 2012-08-26
2013-10-10, 2014-10-28, 2015-11-16

FB 090045
GARIEP MANGO

E 090049
ARUNDEL E 090049
OUD. 8 | KALW. 4
GEM. SI - | GESPN. -
OEK 36 | TKP 354

LEB 020308
MODJADJI LEB 02 308

HW 030065
ROUS MAKOSI JOYTOWN
OUD. 13 | KALW. 11
GEM. SI - | GESPN. -
OEK 24 | TKP 407

FB 060029
GARIEP MAHALA

FB 040061
GARIEP HLANZENI
OUD. 8 | KALW. 6
GEM. SI - | GESPN. -

HW 040398
ROUS MAKOSI

GF 000007
WALT GF007
OUD. 11 | KALW. 8
GEM. SI - | GESPN. -

LEB 970096
MODJADJI LEB 1997 96

LEB 920443
MODJADJI LEB 1992 443
OUD. 16 | KALW. 13
GEM. SI 99 | GESPN. 1

CP 940072
SAM CP 1994 72

HW 930021
HENHAM HW1993 21
OUD. 11 | KALW. 8
GEM. SI - | GESPN. -

ROUS BROTHERS

Colesberg, Northern Cape
jrrous@mweb.co.za

WOLWEFONTEIN FARM, P.O. BOX 25, COLESBERG, 9795

KOEIWAARDE	120
106	Kalfgemak Waarde
97	Kalfgroei Waarde
105	Melk Waarde
109	Onderhoudswaarde
120	Vrugbaarheidswaarde
GROEI WAARDE	113
KARKAS WAARDE	-
PRODUKSIE WAARDE	117

LOGIX GENETICS GENETICA — EBV Analise 2022-09-18

Kalf en Moeder				Vrugbaarheid			
Geb. Dir.	Geb. Mat.	Spn. Dir.	Spn. Mat.	Skr. Omtr.	Vers Vrugb.	Koei Vrugb.	Lanklew.
105	98	97	105	100	126	115	106
72%	45%	34%	31%	17%	44%	26%	48%

Na-Speen Groei			Raam			Karkas		
Na-Speen	GDT	VOV	Volw. Gewig	Hoogte	Lengte	OSO	Vet	Mar
99	102	-	93	101	101	-	-	-
20%	15%		16%	18%	17%			

Miostatien	
Q204X	Nie Getoets
NT821	Nie Getoets
F94L	Nie Getoets

Geb. Gewig	205D Gewig	205D Indeks	365D Indeks	540D Indeks	GDT Indeks	VOV Indeks	Skrotum	LH
28kg	-	-	-	-	-	-	-	-

VERKOPER OPMERKINGS: CA, TB, Trich, Vibrio & Fertility. Bek-en-Klouseer.

© Compiled by the South African Stud Book and Livestock Improvement Association
All Pedigree- and Performance Data is as recorded on LOGIX on 27 September 2022

LOT 5 (M)

SW 190407

GELYKFONTEIN SW 190407

Herd Book	SP
Birth date	2019-12-26
Age	2.8 years
Inbreeding	0%

S.W. VAN DER WALT

Venterstad, Eastern Cape
info@gelykfontein.co.za

POSBUS 38,,VENTERSTAD, 9798

Parentage Sire Dam

DNA

Genomic

- **CSF 100082** *CLOTAN CSF100082*
  - **SW 020048** *GELYKFONTEIN MANYEVA*
    - **S 901919** *MKHAYA MANYEVA 90 1919*
    - **SW 960406** *GELYKFONTEIN SW 1996 406* AGE 14 | CALV. 7 AVG. WI - | WEAN. -
  - **KW 040038** *COMPASSBERG KW 04 38* AGE 11 | CALV. 7 AVG. WI 100 | WEAN. 5 AFC 33 | ICP 373
    - **MULTIPLE SIRES** *MULTIPLE SIRES*
    - **KW 020130** *COMPASSBERG KW 020130* AGE 10 | CALV. 8 AVG. WI 101 | WEAN. 3
- **SW 120407** *GELYKFONTEIN SW 120407* AGE 10 | CALV. 8 AVG. WI - | WEAN. - AFC 31 | ICP 367
  - **SW 050066** *GELYKFONTEIN SW 05 66*
    - **MTN 930025** *TEUGUNI KHALIPE*
    - **H010223** *CAPSA SANGA CA H 01223* AGE 19 | CALV. 15 AVG. WI 112 | WEAN. 1
  - **SW 000051** *GELYKFONTEIN 00 51* AGE 13 | CALV. 12 AVG. WI - | WEAN. - AFC 24 | ICP 361
    - **AZ 960061** *MORGAN AZ 1996 61*
    - **SW 920004** *GELYKFONTEIN SW 1992 4* AGE 16 | CALV. 8 AVG. WI 103 | WEAN. 1

2014-11-20, 2015-12-22, 2017-02-03
2017-12-06, 2018-11-20, 2019-12-26

COW VALUE	91
97	Calving Ease Value
91	Calf Growth Value
84	Milk Value
98	Maintenance Value
106	Fertility Value
GROWTH VALUE	84
CARCASS VALUE	-
PRODUCTION VALUE	86

LOGIX GENETICS | GENETICA — EBV Analysis 2022-09-18

Calf and Mother				Fertility			
Birth Dir.	Birth Mat.	Wean Dir.	Wean Mat.	Scr. Circ.	Heifer Fert.	Cow Fert.	Longev.
94	110	91	84	91	99	99	112
50%	31%	49%	39%	13%	45%	25%	52%

Post-Wean Growth			Frame			Carcass		
Post Wean	ADG	FCR	Mature Weight	Height	Length	EMA	Fat	Mar
86	91	-	101	92	92	-	-	-
33%	11%		24%	14%	13%			

Birth Weight	205D Weight	205D Index	365D Index	540D Index	ADG Index	FCR Index	Scrotum	LH
-	-	-	-	-	-	-	-	-

Myostatin	
Q204X	Not Tested
NT821	Not Tested
F94L	Not Tested

SELLER REMARKS: BM, TB & Trich. Bek-en-Klouseer

LOT 6 (M)

T 190260

NANDI T 190260

Herd Book	SP
Birth date	2019-10-14
Age	3 years
Inbreeding	2%

LBC BIGGS TRUST

Cedarville, Eastern Cape
lbcbiggs@lantic.net

P.O. BOX 88,,CEDARVILLE, 4720

Parentage Sire Dam

DNA

Genomic

- **FF 100123** *BHETJANE IMPI FF10123*
  - **FF 030029** *BHETJANE IMPI FF 03 29*
    - **FF 950074** *BHETJANE IMPI FF 95 74*
    - **FF 980027** *BHETJANE ALICE* AGE 7 | CALV. 5 AVG. WI 105 | WEAN. 4
  - **FF 990037** *BHETJANE FF 99 37* AGE 16 | CALV. 13 AVG. WI 103 | WEAN. 12 AFC 27 | ICP 386
    - **FF 960006** *BHETJANE JIM FF 96 6*
    - **FF 970004** *BHETJANE FF 97 4* AGE 17 | CALV. 14 AVG. WI 110 | WEAN. 13
- **T 140189** *NANDI T 140189* AGE 8 | CALV. 5 AVG. WI - | WEAN. - AFC 36 | ICP 375
  - **T 080214** *NANDI T08214*
    - **FF 030018** *BHETJANE VUNDIZA FF 03 18*
    - **T 040268** *T04268* AGE 14 | CALV. 11 AVG. WI 90 | WEAN. 2
  - **T 080145** *NANDI T08145* AGE 14 | CALV. 11 AVG. WI 79 | WEAN. 1 AFC 35 | ICP 367
    - **T 990145** *T 99 0145*
    - **T 050241** *NANDI T05241* AGE 5 | CALV. 3 AVG. WI - | WEAN. -

2017-09-15, 2018-09-28, 2019-10-14
2020-11-29, 2021-10-22

COW VALUE	103
115	Calving Ease Value
94	Calf Growth Value
83	Milk Value
118	Maintenance Value
106	Fertility Value
GROWTH VALUE	102
CARCASS VALUE	-
PRODUCTION VALUE	102

LOGIX GENETICS | GENETICA — EBV Analysis 2022-09-18

Calf and Mother				Fertility			
Birth Dir.	Birth Mat.	Wean Dir.	Wean Mat.	Scr. Circ.	Heifer Fert.	Cow Fert.	Longev.
111	112	94	83	94	107	110	96
30%	28%	50%	38%	37%	47%	31%	52%

Post-Wean Growth			Frame			Carcass		
Post Wean	ADG	FCR	Mature Weight	Height	Length	EMA	Fat	Mar
90	96	-	84	93	91	-	-	-
28%	32%		31%	37%	36%			

Birth Weight	205D Weight	205D Index	365D Index	540D Index	ADG Index	FCR Index	Scrotum	LH
-	-	-	-	-	-	-	-	-

Myostatin	
Q204X	Not Tested
NT821	Not Tested
F94L	Not Tested

SELLER REMARKS: BM, TB & Trich. Bek-en-Klouseer.

© Compiled by the South African Stud Book and Livestock Improvement Association
All Pedigree- and Performance Data is as recorded on LOGIX on 27 September 2022

LOT 7 (M)

NN 200003

BONTVOET VUNDIZA

Kuddeboek	SP
Geb. dtm	2020-01-25
Oud.	2.7 jaar
Inteling	3%

Ouerskap Vaar Moer

DNS

Genomies

T 150070
NANDI T 150070

FF 100048
BHETJANE FF1048
OUD. 12 | KALW. 9
GEM. SI 107 | GESPN. 1
OEK 31 | TKP 359

2013-04-28, 2014-07-09, 2015-06-26
2016-05-16, 2017-05-10, 2018-04-10

FF 060022
BHETJANE VUNDIZA FF0622

T 070261
NANDI T07261
OUD. 12 | KALW. 9
GEM. SI 92 | GESPN. 2
OEK 34 | TKP 423

FF 070036
BHETJANE MFELANE FF07 36

FF 080045
BHETJANE FF0845
OUD. 9 | KALW. 7
GEM. SI 112 | GESPN. 5
OEK 24 | TKP 372

FF 990028
BHETJANE VUNDIZA 99 28

FF 980111
BHETJANE FF 98 111
OUD. 17 | KALW. 15
GEM. SI 96 | GESPN. 14

CS 030105
TAFELSIG CS 03 105

T 980039
NANDI T 98 39
OUD. 15 | KALW. 7
GEM. SI - | GESPN. -

FF 020159
BHETJANE MFELANE FF02 159

FF 050010
BHETJANE FF 05 10
OUD. 12 | KALW. 10
GEM. SI 108 | GESPN. 9

FF 050023
BHETJANE MFELANE FF 05 23

FF 980022
BHETJANE FF 98 22
OUD. 14 | KALW. 11
GEM. SI 100 | GESPN. 11

BONTVOET NGUNI'S

Kakamas, Northern Cape
boelaniemann@gmail.com
POSBUS 99,,MARCHAND, 8873

KOEIWAARDE	95
117	Kalfgemak Waarde
93	Kalfgroei Waarde
95	Melk Waarde
96	Onderhoudswaarde
104	Vrugbaarheidswaarde
GROEI WAARDE	90
KARKAS WAARDE	-
PRODUKSIE WAARDE	91

LOGIX GENETICS, GENETICA — EBV Analise 2022-09-18

Kalf en Moeder				Vrugbaarheid			
Geb. Dir.	Geb. Mat.	Spn. Dir.	Spn. Mat.	Skr. Omtr.	Vers Vrugb.	Koei Vrugb.	Lanklew.
115	103	93	95	104	107	103	101
34%	24%	46%	39%	24%	41%	25%	44%

Na-Speen Groei			Raam			Karkas		
Na-Speen	GDT	VOV	Volw. Gewig	Hoogte	Lengte	OSO	Vet	Mar
93	90	-	102	95	91	-	-	-
16%	20%		27%	25%	24%			

Miostatien	
Q204X	Nie Getoets
NT821	Nie Getoets
F94L	Nie Getoets

Geb. Gewig	205D Gewig	205D Indeks	365D Indeks	540D Indeks	GDT Indeks	VOV Indeks	Skrotum	LH
-	-	-	-	-	-	-	-	-

VERKOPER OPMERKINGS: TB, BM, Vrugbaarheid & Bek-en-Klouseer.

LOT 8 (M)

DPN 200006

DU PLESSIS DPN200006

Kuddeboek	SP
Geb. dtm	2020-02-05
Oud.	2.7 jaar
Inteling	0%
DNS	U10296U004

Ouerskap Vaar Moer

DNS

Genomies

JLS 060251
BRESLAU JLS06251

DPN 140001
DU PLESSIS DPN140001
OUD. 8 | KALW. 6
GEM. SI - | GESPN. -
OEK 35 | TKP 377

2016-11-30, 2017-12-04, 2018-12-13
2020-02-05, 2020-12-27, 2022-01-28

JLS 970085
JLS 97 85

JLS 030092
BRESLAU JLS0392
OUD. 5 | KALW. 4
GEM. SI - | GESPN. -
OEK 26 | TKP 367

CS 070207
TAFELSIG CS070207

GJ 080029
GJO RIETSPRUIT GJ0829
OUD. 14 | KALW. 12
GEM. SI - | GESPN. -
OEK 26 | TKP 374

LEB 000536
MODJADJI LEB 2000 536

JLS 010012
JLS 01 12
OUD. 5 | KALW. 2
GEM. SI - | GESPN. -

CS 990021
TAFELSIG CS 1999 21

CS 000115
TAFELSIG MAGGIE CS 0 115
OUD. 16 | KALW. 12
GEM. SI 99 | GESPN. 2

GJ 020016
GJO LANGFONTEIN GJ 02 16

GJ 010026
GJO LANGFONTEIN GJ01 26
OUD. 12 | KALW. 8
GEM. SI - | GESPN. -

W.A. DU PLESSIS

Jagersfontein, Free State
0824604818 |
archieduplessis@vodamail.co.za
LANGBERG, POSBUS 145, JAGERSFONTEIN, 9974

KOEIWAARDE	95
103	Kalfgemak Waarde
104	Kalfgroei Waarde
108	Melk Waarde
89	Onderhoudswaarde
97	Vrugbaarheidswaarde
GROEI WAARDE	97
KARKAS WAARDE	-
PRODUKSIE WAARDE	96

LOGIX GENETICS, GENETICA — EBV Analise 2022-09-18

Kalf en Moeder				Vrugbaarheid			
Geb. Dir.	Geb. Mat.	Spn. Dir.	Spn. Mat.	Skr. Omtr.	Vers Vrugb.	Koei Vrugb.	Lanklew.
106	79	104	108	87	100	94	102
42%	37%	51%	42%	41%	52%	33%	55%

Na-Speen Groei			Raam			Karkas		
Na-Speen	GDT	VOV	Volw. Gewig	Hoogte	Lengte	OSO	Vet	Mar
109	113	-	109	110	111	-	-	-
33%	38%		30%	42%	41%			

Miostatien	
Q204X	Nie Getoets
NT821	Nie Getoets
F94L	Nie Getoets

Geb. Gewig	205D Gewig	205D Indeks	365D Indeks	540D Indeks	GDT Indeks	VOV Indeks	Skrotum	LH
-	-	-	-	-	-	-	-	-

VERKOPER OPMERKINGS: BM, TB, Trich & Vibrio. Bek-en-Klouseer. Skrotum omvang 33.5cm.

© Compiled by the South African Stud Book and Livestock Improvement Association
All Pedigree- and Performance Data is as recorded on LOGIX on 27 September 2022

LOT 9 (M)

SW 190406

GELYKFONTEIN SW 190406

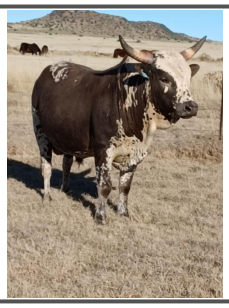

Herd Book	SP
Birth date	2019-12-18
Age	2.8 years
Inbreeding	0%

S.W. VAN DER WALT

Venterstad, Eastern Cape
info@gelykfontein.co.za

POSBUS 38,,VENTERSTAD, 9798

Parentage Sire Dam

DNA

Genomic

CSF 100082
CLOTAN CSF100082

SW 120406
GELYKFONTEIN SW 120406
AGE 10 | CALV. 8
AVG. WI - | WEAN. -
AFC 22 | ICP 406

2014-02-13, 2015-07-10, 2017-01-29
2017-11-08, 2018-09-18, 2019-12-18

SW 020048
GELYKFONTEIN MANYEVA

KW 040038
COMPASSBERG KW 04 38
AGE 11 | CALV. 7
AVG. WI 100 | WEAN. 5
AFC 33 | ICP 373

SW 050066
GELYKFONTEIN SW 05 66

S 005324
MKHAYA MPISI
AGE 14 | CALV. 13
AVG. WI 103 | WEAN. 1
AFC 23 | ICP 351

S 901919
MKHAYA MANYEVA 90 1919

SW 960406
GELYKFONTEIN SW 1996 406
AGE 14 | CALV. 7
AVG. WI - | WEAN. -

MULTIPLE SIRES
MULTIPLE SIRES

KW 020130
COMPASSBERG KW 020130
AGE 10 | CALV. 8
AVG. WI 101 | WEAN. 3

MTN 930025
TEUGUNI KHALIPE

H010223
CAPSA SANGA CA H 01223
AGE 19 | CALV. 15
AVG. WI 112 | WEAN. 1

MULTIPLE SIRES
MULTIPLE SIRES

S 964217
MKHAYA MPISI 96 4217
AGE 21 | CALV. 13
AVG. WI - | WEAN. -

LOGIX GENETICS, GENETICA — EBV Analysis 2022-09-18

COW VALUE	92
103	Calving Ease Value
85	Calf Growth Value
84	Milk Value
106	Maintenance Value
106	Fertility Value
GROWTH VALUE	82
CARCASS VALUE	-
PRODUCTION VALUE	85

Calf and Mother				Fertility			
Birth Dir.	Birth Mat.	Wean Dir.	Wean Mat.	Scr. Circ.	Heifer Fert.	Cow Fert.	Longev.
98	119	85	84	90	100	94	117
47%	29%	48%	39%	13%	44%	24%	52%

Post-Wean Growth			Frame			Carcass		
Post Wean	ADG	FCR	Mature Weight	Height	Length	EMA	Fat	Mar
81	89	-	96	91	93	-	-	-
32%	11%		23%	13%	12%			

Myostatin	
Q204X	Not Tested
NT821	Not Tested
F94L	Not Tested

Birth Weight	205D Weight	205D Index	365D Index	540D Index	ADG Index	FCR Index	Scrotum	LH
-	-	-	-	-	-	-	-	-

SELLER REMARKS: BM, TB & Trich. Bek-en-Klouseer

LOT 10 (M)

T 190329

NANDI T 190329

Herd Book	SP
Birth date	2019-11-08
Age	3 years
Inbreeding	0%

LBC BIGGS TRUST

Cedarville, Eastern Cape
lbcbiggs@lantic.net

P.O. BOX 88,,CEDARVILLE, 4720

Parentage Sire Dam

DNA

Genomic

T 120058
NANDI BIGGS T120058

T 100189
NANDI T 100189
AGE 12 | CALV. 9
AVG. WI - | WEAN. -
AFC 36 | ICP 393

2013-09-06, 2014-10-24, 2015-10-25
2016-10-27, 2017-11-16, 2018-11-30

YZ 030009
YZ0309

T 040061
NANDI 04 61
AGE 15 | CALV. 13
AVG. WI 95 | WEAN. 1
AFC 26 | ICP 395

FF 060022
BHETJANE VUNDIZA FF0622

T 070046
NANDI T0746
AGE 11 | CALV. 7
AVG. WI 91 | WEAN. 1
AFC 38 | ICP 439

MULTIPLE SIRES
MULTIPLE SIRES

T 990105
NANDI T 99 105
AGE 12 | CALV. 7
AVG. WI - | WEAN. -

FF 990028
BHETJANE VUNDIZA 99 28

FF 980111
BHETJANE FF 98 111
AGE 17 | CALV. 15
AVG. WI 96 | WEAN. 14

T 030191
T03191

T 040056
T0456
AGE 14 | CALV. 11
AVG. WI 102 | WEAN. 2

LOGIX GENETICS, GENETICA — EBV Analysis 2022-09-18

COW VALUE	86
107	Calving Ease Value
102	Calf Growth Value
89	Milk Value
90	Maintenance Value
96	Fertility Value
GROWTH VALUE	88
CARCASS VALUE	-
PRODUCTION VALUE	86

Calf and Mother				Fertility			
Birth Dir.	Birth Mat.	Wean Dir.	Wean Mat.	Scr. Circ.	Heifer Fert.	Cow Fert.	Longev.
106	98	102	89	101	105	95	94
45%	20%	44%	30%	14%	52%	27%	51%

Post-Wean Growth			Frame			Carcass		
Post Wean	ADG	FCR	Mature Weight	Height	Length	EMA	Fat	Mar
99	96	-	109	107	102	-	-	-
16%	13%		21%	14%	14%			

Myostatin	
Q204X	Not Tested
NT821	Not Tested
F94L	Not Tested

Birth Weight	205D Weight	205D Index	365D Index	540D Index	ADG Index	FCR Index	Scrotum	LH
-	-	-	-	-	-	-	-	-

SELLER REMARKS: BM, TB & Trich. Bek-en-Klouseer.

© Compiled by the South African Stud Book and Livestock Improvement Association
All Pedigree- and Performance Data is as recorded on LOGIX on 27 September 2022

LOT 11 (M)

SW 195971

GELYKFONTEIN SW 195971

Kuddeboek	SP
Geb. dtm	2019-09-19
Oud.	3.1 jaar
Inteling	0%

Ouerskap	Vaar	Moer
DNS		
Genomies		

CSF 100082
CLOTAN CSF100082

SW 130597
GELYKFONTEIN SW 13 597
OUD. 9 | KALW. 7
GEM. SI - | GESPN. -
OEK 31 | TKP 356

2015-09-25, 2016-10-06, 2017-11-12
2018-08-15, 2019-09-19, 2020-08-24

SW 020048
GELYKFONTEIN MANYEVA

KW 040038
COMPASSBERG KW 04 38
OUD. 11 | KALW. 7
GEM. SI 100 | GESPN. 5
OEK 33 | TKP 373

SW 050066
GELYKFONTEIN SW 05 66

SW 090654
GELYKFONTEIN SW 09 0654
OUD. 8 | KALW. 6
GEM. SI - | GESPN. -
OEK 30 | TKP 360

S 901919
MKHAYA MANYEVA 90 1919

SW 960406
GELYKFONTEIN SW 1996 406
OUD. 14 | KALW. 7
GEM. SI - | GESPN. -

MULTIPLE SIRES
MULTIPLE SIRES

KW 020130
COMPASSBERG KW 020130
OUD. 10 | KALW. 8
GEM. SI 101 | GESPN. 3

MTN 930025
TEUGUNI KHALIPE

H010223
CAPSA SANGA CA H 01223
OUD. 19 | KALW. 15
GEM. SI 112 | GESPN. 1

JS 980221
ZULANA JS 98221

GZB 950032
GADUZULU GZB 1995 32
OUD. 17 | KALW. 14
GEM. SI 96 | GESPN. 1

S.W. VAN DER WALT

Venterstad, Eastern Cape
info@gelykfontein.co.za

POSBUS 38,,VENTERSTAD, 9798

KOEIWAARDE	96
98	Kalfgemak Waarde
90	Kalfgroei Waarde
83	Melk Waarde
94	Onderhoudswaarde
115	Vrugbaarheidswaarde
GROEI WAARDE	83
KARKAS WAARDE	-
PRODUKSIE WAARDE	88

LOGIX GENETICS, GENETICA — EBV Analise 2022-09-18

Kalf en Moeder				Vrugbaarheid			
Geb. Dir.	Geb. Mat.	Spn. Dir.	Spn. Mat.	Skr. Omtr.	Vers Vrugb.	Koei Vrugb.	Lanklew.
94	116	90	83	93	101	107	118
48%	28%	49%	39%	13%	43%	24%	51%

Na-Speen Groei			Raam			Karkas		
Na-Speen	GDT	VOV	Volw. Gewig	Hoogte	Lengte	OSO	Vet	Mar
84	93	-	104	96	93	-	-	-
32%	11%		23%	13%	12%			

Miostatien	
Q204X	Nie Getoets
NT821	Nie Getoets
F94L	Nie Getoets

Geb. Gewig	205D Gewig	205D Indeks	365D Indeks	540D Indeks	GDT Indeks	VOV Indeks	Skrotum	LH
-	-	-	-	-	-	-	-	-

VERKOPER OPMERKINGS: BM, TB & Trich. Bek-en-Klouseer

LOT 12 (M)

T 190116

NANDI T 190116

Kuddeboek	B
Geb. dtm	2019-08-27
Oud.	3.1 jaar
Inteling	3%

Ouerskap	Vaar	Moer
DNS		
Genomies		

FF 100123
BHETJANE IMPI FF10123

T 090161
NANDI T 090161
OUD. 13 | KALW. 10
GEM. SI 89 | GESPN. 1
OEK 37 | TKP 365

2012-09-15, 2013-09-29, 2014-10-28
2015-09-18, 2016-08-23, 2017-09-15

FF 030029
BHETJANE IMPI FF 03 29

FF 990037
BHETJANE FF 99 37
OUD. 16 | KALW. 13
GEM. SI 103 | GESPN. 12
OEK 27 | TKP 386

FF 030018
BHETJANE VUNDIZA FF 03 18

T 060155
NANDI T06155
OUD. 8 | KALW. 4
GEM. SI 127 | GESPN. 1
OEK - | TKP 448

FF 950074
BHETJANE IMPI FF 95 74

FF 980027
BHETJANE ALICE
OUD. 7 | KALW. 5
GEM. SI 105 | GESPN. 4

FF 960006
BHETJANE JIM FF 96 6

FF 970004
BHETJANE FF 97 4
OUD. 17 | KALW. 14
GEM. SI 110 | GESPN. 13

FF 990028
BHETJANE VUNDIZA 99 28

FF 000001
BHETJANE HLOMOHLOMO 0001
OUD. 11 | KALW. 9
GEM. SI 105 | GESPN. 7

LBC BIGGS TRUST

Cedarville, Eastern Cape
lbcbiggs@lantic.net

P.O. BOX 88,,CEDARVILLE, 4720

KOEIWAARDE	82
107	Kalfgemak Waarde
104	Kalfgroei Waarde
89	Melk Waarde
91	Onderhoudswaarde
90	Vrugbaarheidswaarde
GROEI WAARDE	87
KARKAS WAARDE	-
PRODUKSIE WAARDE	83

LOGIX GENETICS, GENETICA — EBV Analise 2022-09-18

Kalf en Moeder				Vrugbaarheid			
Geb. Dir.	Geb. Mat.	Spn. Dir.	Spn. Mat.	Skr. Omtr.	Vers Vrugb.	Koei Vrugb.	Lanklew.
105	104	104	89	105	98	100	83
34%	33%	52%	46%	39%	44%	31%	53%

Na-Speen Groei			Raam			Karkas		
Na-Speen	GDT	VOV	Volw. Gewig	Hoogte	Lengte	OSO	Vet	Mar
98	108	-	107	104	102	-	-	-
30%	34%		37%	40%	38%			

Miostatien	
Q204X	Nie Getoets
NT821	Nie Getoets
F94L	Nie Getoets

Geb. Gewig	205D Gewig	205D Indeks	365D Indeks	540D Indeks	GDT Indeks	VOV Indeks	Skrotum	LH
-	-	-	-	-	-	-	-	-

VERKOPER OPMERKINGS: BM, TB & Trich. Bek-en-Klouseer.

© Compiled by the South African Stud Book and Livestock Improvement Association
All Pedigree- and Performance Data is as recorded on LOGIX on 27 September 2022

LOT 13 (M)

SW 190492

GELYKFONTEIN SW190492

Herd Book	SP
Birth date	2019-12-26
Age	2.8 years
Inbreeding	0%

S.W. VAN DER WALT

Venterstad, Eastern Cape
info@gelykfontein.co.za

POSBUS 38,,VENTERSTAD, 9798

Parentage	Sire	Dam
DNA		
Genomic		

CSF 100082
CLOTAN CSF100082

SW 120492
GELYKFONTEIN SW 12 492
AGE 9 | CALV. 7
AVG. WI - | WEAN. -
AFC 26 | ICP 425

2015-01-03, 2016-01-01, 2017-03-03
2018-08-15, 2019-12-26, 2020-12-28

SW 020048
GELYKFONTEIN MANYEVA

KW 040038
COMPASSBERG KW 04 38
AGE 11 | CALV. 7
AVG. WI 100 | WEAN. 5
AFC 33 | ICP 373

SW 050066
GELYKFONTEIN SW 05 66

SW 090655
GELYKFONTEIN SW 09 0655
AGE 12 | CALV. 8
AVG. WI - | WEAN. -
AFC 30 | ICP 429

S 901919
MKHAYA MANYEVA 90 1919

SW 960406
GELYKFONTEIN SW 1996 406
AGE 14 | CALV. 7
AVG. WI - | WEAN. -

MULTIPLE SIRES
MULTIPLE SIRES

KW 020130
COMPASSBERG KW 020130
AGE 10 | CALV. 8
AVG. WI 101 | WEAN. 3

MTN 930025
TEUGUNI KHALIPE

H010223
CAPSA SANGA CA H 01223
AGE 19 | CALV. 15
AVG. WI 112 | WEAN. 1

JS 980221
ZULANA JS 98221

SW 980092
GELYKFONTEIN SW 9892
AGE 17 | CALV. 14
AVG. WI 84 | WEAN. 2

LOGIX GENETICS, GENETICA — EBV Analysis 2022-09-18

COW VALUE	92
101	Calving Ease Value
87	Calf Growth Value
80	Milk Value
97	Maintenance Value
112	Fertility Value
GROWTH VALUE	79
CARCASS VALUE	-
PRODUCTION VALUE	84

Calf and Mother				Fertility			
Birth Dir.	Birth Mat.	Wean Dir.	Wean Mat.	Scr. Circ.	Heifer Fert.	Cow Fert.	Longev.
97	118	87	80	89	103	103	116
47%	28%	48%	39%	12%	44%	24%	51%

Post-Wean Growth			Frame			Carcass		
Post Wean	ADG	FCR	Mature Weight	Height	Length	EMA	Fat	Mar
81	89	-	102	92	91	-	-	-
32%	10%		23%	12%	12%			

Myostatin	
Q204X	Not Tested
NT821	Not Tested
F94L	Not Tested

Birth Weight	205D Weight	205D Index	365D Index	540D Index	ADG Index	FCR Index	Scrotum	LH
-	-	-	-	-	-	-	-	-

SELLER REMARKS: BM, TB & Trich. Bek-en-Klouseer

LOT 14 (M)

T 190273

NANDI T 190273

Herd Book	A
Birth date	2019-10-18
Age	3 years
Inbreeding	0%

LBC BIGGS TRUST

Cedarville, Eastern Cape
lbcbiggs@lantic.net

P.O. BOX 88,,CEDARVILLE, 4720

Parentage	Sire	Dam
DNA		
Genomic		

MULTIPLE SIRES
MULTIPLE SIRES

T 150081
NANDI T 150081
AGE 7 | CALV. 4
AVG. WI - | WEAN. -
AFC 36 | ICP 401

2018-08-03, 2019-10-18, 2020-12-12
2021-11-19

LEB 060108
MODJADJI LEB 06 108

SY 080094
TALKING-HILL SY0894
AGE 8 | CALV. 5
AVG. WI - | WEAN. -
AFC 38 | ICP 475

LEB 010209
MODJADJI LEB 2001 209

LEB 020500
MODJADJI LEB 02 500
AGE 5 | CALV. 2
AVG. WI 119 | WEAN. 1

MULTIPLE SIRES
MULTIPLE SIRES

SY 030016
TALKING-HILL SY 03 0016
AGE 5 | CALV. 3
AVG. WI - | WEAN. -

LOGIX GENETICS, GENETICA — EBV Analysis 2022-09-18

COW VALUE	-
96	Calving Ease Value
89	Calf Growth Value
104	Milk Value
111	Maintenance Value
89	Fertility Value
GROWTH VALUE	90
CARCASS VALUE	-
PRODUCTION VALUE	-

Calf and Mother				Fertility			
Birth Dir.	Birth Mat.	Wean Dir.	Wean Mat.	Scr. Circ.	Heifer Fert.	Cow Fert.	Longev.
93	114	89	104	95	109	95	81
21%	19%	23%	19%	17%	31%	20%	30%

Post-Wean Growth			Frame			Carcass		
Post Wean	ADG	FCR	Mature Weight	Height	Length	EMA	Fat	Mar
87	94	-	90	93	92	-	-	-
14%	16%		12%	18%	17%			

Myostatin	
Q204X	Not Tested
NT821	Not Tested
F94L	Not Tested

Birth Weight	205D Weight	205D Index	365D Index	540D Index	ADG Index	FCR Index	Scrotum	LH
-	-	-	-	-	-	-	-	-

SELLER REMARKS: BM, TB & Trich. Bek-en-Klouseer.

© Compiled by the South African Stud Book and Livestock Improvement Association
All Pedigree- and Performance Data is as recorded on LOGIX on 27 September 2022

LOT 16 (M)

T 190098

NANDI T 190098

Kuddeboek	B
Geb. dtm	2019-08-17
Oud.	3.2 jaar
Inteling	0%

Ouderskap Vaar Moer
DNS
Genomies

T 120058
NANDI BIGGS T120058

T 090058
NANDI T 090058
OUD. 12 | KALW. 7
GEM. SI - | GESPN. -
OEK 40 | TKP 427

2012-08-14, 2013-09-05, 2015-08-21
2016-08-22, 2017-11-14, 2018-09-10

YZ 030009
YZ0309

T 040061
NANDI 04 61
OUD. 15 | KALW. 13
GEM. SI 95 | GESPN. 1
OEK 26 | TKP 395

T 050700
NANDI T05700

T 050251
NANDI T 05 251
OUD. 12 | KALW. 8
GEM. SI 105 | GESPN. 2
OEK 23 | TKP 419

MULTIPLE SIRES
MULTIPLE SIRES

T 990105
NANDI T 99 105
OUD. 12 | KALW. 7
GEM. SI - | GESPN. -

T 020245
NANDI 02 245

T 030087
NANDI 03 87
OUD. 3 | KALW. 2
GEM. SI - | GESPN. -

LBC BIGGS TRUST

Cedarville, Eastern Cape
lbcbiggs@lantic.net

P.O. BOX 88,,CEDARVILLE, 4720

KOEIWAARDE	91
92	Kalfgemak Waarde
111	Kalfgroei Waarde
96	Melk Waarde
93	Onderhoudswaarde
93	Vrugbaarheidswaarde
GROEI WAARDE	102
KARKAS WAARDE	-
PRODUKSIE WAARDE	96

LOGIX GENETICS, GENETICA — EBV Analise 2022-09-18

Kalf en Moeder				Vrugbaarheid			
Geb. Dir.	Geb. Mat.	Spn. Dir.	Spn. Mat.	Skr. Omtr.	Vers Vrugb.	Koei Vrugb.	Lanklew.
92	97	111	96	-	107	89	95
45%	18%	42%	29%		47%	21%	50%

Na-Speen Groei			Raam			Karkas		
Na-Speen	GDT	VOV	Volw. Gewig	Hoogte	Lengte	OSO	Vet	Mar
109	-	-	105	-	-	-	-	-
12%			15%					

Miostatien	
Q204X	Nie Getoets
NT821	Nie Getoets
F94L	Nie Getoets

Geb. Gewig	205D Gewig	205D Indeks	365D Indeks	540D Indeks	GDT Indeks	VOV Indeks	Skrotum	LH
-	-	-	-	-	-	-	-	-

VERKOPER OPMERKINGS: BM, TB & Trich. Bek-en-Klouseer.

LOT 17 (M)

SW 190587

GELYKFONTEIN 19 0587

Kuddeboek	A
Geb. dtm	2019-12-10
Oud.	2.9 jaar
Inteling	3%

Ouderskap Vaar Moer
DNS
Genomies

SW 150869
INKWAZI SW50869SW150869

SW 130587
GELYKFONTEIN SW 13 587
OUD. 9 | KALW. 6
GEM. SI - | GESPN. -
OEK 31 | TKP 383

2015-11-01, 2016-12-22, 2017-11-19
2018-11-20, 2019-12-10, 2021-01-28

SW 100012
GELYKFONTEIN SW 100012

JCV 090250
INKWAZI JCV 09 250
OUD. 13 | KALW. 10
GEM. SI - | GESPN. -
OEK 26 | TKP 433

BN 020809
CIRCLE A 02 809

S 005324
MKHAYA MPISI
OUD. 14 | KALW. 13
GEM. SI 103 | GESPN. 1
OEK 23 | TKP 351

SW 050028
GELYKFONTEIN 05 28

SW 060146
GELYKFONTEIN SW 06 146
OUD. 14 | KALW. 14
GEM. SI - | GESPN. -

SW 050030
GELYKFONTEIN SW 05 30

JCV 050067
INKWAZI JCV0567
OUD. 11 | KALW. 7
GEM. SI - | GESPN. -

BN 980183
CIRCLE-A BN 1998 183

HHN 960124
KWALATA HHN 1996 124
OUD. 9 | KALW. 5
GEM. SI 91 | GESPN. 3

MULTIPLE SIRES
MULTIPLE SIRES

S 964217
MKHAYA MPISI 96 4217
OUD. 21 | KALW. 13
GEM. SI - | GESPN. -

S.W. VAN DER WALT

Venterstad, Eastern Cape
info@gelykfontein.co.za

POSBUS 38,,VENTERSTAD, 9798

KOEIWAARDE	96
113	Kalfgemak Waarde
87	Kalfgroei Waarde
98	Melk Waarde
112	Onderhoudswaarde
99	Vrugbaarheidswaarde
GROEI WAARDE	92
KARKAS WAARDE	-
PRODUKSIE WAARDE	93

LOGIX GENETICS, GENETICA — EBV Analise 2022-09-18

Kalf en Moeder				Vrugbaarheid			
Geb. Dir.	Geb. Mat.	Spn. Dir.	Spn. Mat.	Skr. Omtr.	Vers Vrugb.	Koei Vrugb.	Lanklew.
107	121	87	98	93	90	97	107
26%	22%	34%	28%	22%	37%	16%	41%

Na-Speen Groei			Raam			Karkas		
Na-Speen	GDT	VOV	Volw. Gewig	Hoogte	Lengte	OSO	Vet	Mar
83	89	-	90	86	89	-	-	-
21%	17%		7%	23%	21%			

Miostatien	
Q204X	Nie Getoets
NT821	Nie Getoets
F94L	Nie Getoets

Geb. Gewig	205D Gewig	205D Indeks	365D Indeks	540D Indeks	GDT Indeks	VOV Indeks	Skrotum	LH
-	-	-	-	-	-	-	-	-

VERKOPER OPMERKINGS: BM, TB & Trich. Bek-en-Klouseer

© Compiled by the South African Stud Book and Livestock Improvement Association
All Pedigree- and Performance Data is as recorded on LOGIX on 27 September 2022

LOT 19 (M)

SW 191668

GELYKFONTEIN SW191668

Herd Book	SP
Birth date	2019-08-19
Age	3.2 years
Inbreeding	0%

S.W. VAN DER WALT

Venterstad, Eastern Cape
info@gelykfontein.co.za

POSBUS 38,,VENTERSTAD, 9798

Parentage	Sire	Dam
DNA		
Genomic		

CSF 100082
CLOTAN CSF100082

SW 090668
GELYKFONTEIN SW 090668
AGE 13 | CALV. 10
AVG. WI - | WEAN. -
AFC 28 | ICP 389

2011-12-19, 2012-11-24, 2013-10-08
2014-08-25, 2015-07-03, 2016-10-29

SW 020048
GELYKFONTEIN MANYEVA

KW 040038
COMPASSBERG KW 04 38
AGE 11 | CALV. 7
AVG. WI 100 | WEAN. 5
AFC 33 | ICP 373

SW 050066
GELYKFONTEIN SW 05 66

MTN070812
TEUGUNI LISELI
AGE 6 | CALV. 4
AVG. WI - | WEAN. -
AFC - | ICP 397

S 901919
MKHAYA MANYEVA 90 1919

SW 960406
GELYKFONTEIN SW 1996 406
AGE 14 | CALV. 7
AVG. WI - | WEAN. -

MULTIPLE SIRES
MULTIPLE SIRES

KW 020130
COMPASSBERG KW 020130
AGE 10 | CALV. 8
AVG. WI 101 | WEAN. 3

MTN 930025
TEUGUNI KHALIPE

H010223
CAPSA SANGA CA H 01223
AGE 19 | CALV. 15
AVG. WI 112 | WEAN. 1

MTN990315
TEUGUNI SUKULU

MTN000441
TEUGUNI LISELI
AGE 12 | CALV. 8
AVG. WI - | WEAN. -

LOGIX GENETICS, GENETICA — EBV Analysis 2022-09-18

Calf and Mother				Fertility			
Birth Dir.	Birth Mat.	Wean Dir.	Wean Mat.	Scr. Circ.	Heifer Fert.	Cow Fert.	Longev.
94	114	89	85	91	107	102	115
46%	26%	47%	37%	11%	44%	24%	51%

COW VALUE	96
97 Calving Ease Value	
89 Calf Growth Value	
85 Milk Value	
99 Maintenance Value	
112 Fertility Value	
GROWTH VALUE	85
CARCASS VALUE	-
PRODUCTION VALUE	89

Post-Wean Growth			Frame			Carcass		
Post Wean	ADG	FCR	Mature Weight	Height	Length	EMA	Fat	Mar
84	91	-	99	93	92	-	-	-
32%	10%		23%	11%	11%			

Myostatin	
Q204X	Not Tested
NT821	Not Tested
F94L	Not Tested

Birth Weight	205D Weight	205D Index	365D Index	540D Index	ADG Index	FCR Index	Scrotum	LH
-	-	-	-	-	-	-	-	-

SELLER REMARKS: BM, TB & Trich. Bek-en-Klouseer

LOT 20 (F)

HW 190065

ROUS MAKOSI

Herd Book	SP
Birth date	2019-11-03
Age	3 years
Inbreeding	7%

ROUS BROTHERS

Colesberg, Northern Cape
jrrous@mweb.co.za

WOLWEFONTEIN FARM, P.O. BOX 25, COLESBERG, 9795

Parentage	Sire	Dam
DNA		
Genomic		

E 120148
ARUNDEL E 120148

HW 130335
ROUS ROUS MAKOSI 1217
AGE 8 | CALV. 7
AVG. WI 88 | WEAN. 1
AFC 23 | ICP 366

2015-11-11, 2016-12-28, 2018-01-07
2018-11-20, 2019-11-03, 2020-11-22

FB 090045
GARIEP MANGO

E 090049
ARUNDEL E 090049
AGE 8 | CALV. 4
AVG. WI - | WEAN. -
AFC 36 | ICP 354

HW 040398
ROUS MAKOSI

HW 080004
ROUS HW0804
AGE 12 | CALV. 9
AVG. WI - | WEAN. -
AFC 26 | ICP 411

FB 060029
GARIEP MAHALA

FB 040061
GARIEP HLANZENI
AGE 8 | CALV. 6
AVG. WI - | WEAN. -

HW 040398
ROUS MAKOSI

GF 000007
WALT GF007
AGE 11 | CALV. 8
AVG. WI - | WEAN. -

HW 010127
ROUS HENHAM SIMUNJE

HW 010099
ROUS MAKOSI NKOSIKAZI
AGE 13 | CALV. 9
AVG. WI - | WEAN. -

HW 050016
ROUS HENHAM JACK

HW 060065
ROUS HW0665
AGE 11 | CALV. 9
AVG. WI - | WEAN. -

LOGIX GENETICS, GENETICA — EBV Analysis 2022-09-18

Calf and Mother				Fertility			
Birth Dir.	Birth Mat.	Wean Dir.	Wean Mat.	Scr. Circ.	Heifer Fert.	Cow Fert.	Longev.
115	105	84	86	-	118	116	110
71%	42%	30%	21%		40%	12%	46%

COW VALUE	-
117 Calving Ease Value	
84 Calf Growth Value	
86 Milk Value	
- Maintenance Value	
120 Fertility Value	
GROWTH VALUE	-
CARCASS VALUE	-
PRODUCTION VALUE	-

Post-Wean Growth			Frame			Carcass		
Post Wean	ADG	FCR	Mature Weight	Height	Length	EMA	Fat	Mar
-	-	-	-	-	-	-	-	-

Myostatin	
Q204X	Not Tested
NT821	Not Tested
F94L	Not Tested

Birth Weight	205D Weight	205D Index	365D Index	540D Index	ADG Index	FCR Index	Scrotum	LH
25kg	-	-	-	-	-	-	-	-

SELLER REMARKS: 3rd Trimester pregnant heifer from HW18-11. Son of record priced bul, T12-58. CA & TB. Bek-en-Klouseer.

© Compiled by the South African Stud Book and Livestock Improvement Association
All Pedigree- and Performance Data is as recorded on LOGIX on 27 September 2022

LOT 21 (F)

SW 200032

GELYKFONTEIN SW 200032

Kuddeboek	SP
Geb. dtm	2020-06-16
Oud.	2.3 jaar
Inteling	4%

S.W. VAN DER WALT

Venterstad, Eastern Cape
info@gelykfontein.co.za

POSBUS 38,,VENTERSTAD, 9798

Ouerskap	Vaar	Moer
DNS		
Genomies		

SW 160755
GELYKFONTEIN SW160755

SW 170032
GELYKFONTEIN SW170032
OUD. 5 | KALW. 2
GEM. SI - | GESPN. -
OEK 21 | TKP 345

2019-07-07, 2020-06-16

SW 120417
GELYKFONTEIN SW 120417

SW 130755
GELYKFONTEIN SW 13 755
OUD. 8 | KALW. 6
GEM. SI - | GESPN. -
OEK 34 | TKP 374

SW 090704
GELYKFONTEIN SW 090704

SW 040032
GELYKFONTEIN 04 32
OUD. 15 | KALW. 11
GEM. SI - | GESPN. -
OEK 35 | TKP 367

SW 040048
GELYKFONTEIN 04 48

MTN040662
TEUGUNI TUTWA MTN 040662
OUD. 12 | KALW. 6
GEM. SI - | GESPN. -

SW 050066
GELYKFONTEIN SW 05 66

SW 050009
GELYKFONTEIN 05 9
OUD. 15 | KALW. 11
GEM. SI - | GESPN. -

SW 050066
GELYKFONTEIN SW 05 66

H980124
CAPSA SANGA CA H980124
OUD. 14 | KALW. 9
GEM. SI - | GESPN. -

SW 970741
GELYKFONTEIN SW 1997 741

L 910018
EZIWENI L 1991 18
OUD. 16 | KALW. 12
GEM. SI 115 | GESPN. 2

KOEIWAARDE	-
99	Kalfgemak Waarde
96	Kalfgroei Waarde
96	Melk Waarde
-	Onderhoudswaarde
119	Vrugbaarheidswaarde
GROEI WAARDE	-
KARKAS WAARDE	-
PRODUKSIE WAARDE	-

LOGIX GENETICS, GENETICA — EBV Analise 2022-09-18

Kalf en Moeder				Vrugbaarheid			
Geb. Dir.	Geb. Mat.	Spn. Dir.	Spn. Mat.	Skr. Omtr.	Vers Vrugb.	Koei Vrugb.	Lanklew.
98	100	96	96	-	111	101	127
25%	15%	22%	17%		33%	10%	38%

Na-Speen Groei			Raam			Karkas		
Na-Speen	GDT	VOV	Volw. Gewig	Hoogte	Lengte	OSO	Vet	Mar
-	-	-	-	-	-	-	-	-

Miostatien	
Q204X	Nie Getoets
NT821	Nie Getoets
F94L	Nie Getoets

Geb. Gewig	205D Gewig	205D Indeks	365D Indeks	540D Indeks	GDT Indeks	VOV Indeks	Skrotum	LH
-	-	-	-	-	-	-	-	-

VERKOPER OPMERKINGS: Dragtig van SW18-34. BM & TB. Bek-en-Klouseer.

LOT 22 (F)

AI 160032

JC SMITH AI 160032

Kuddeboek	SP
Geb. dtm	2016-10-20
Oud.	6 jaar
Inteling	9%
OEK	34m
Kalwers	3
Gespeen	0
Gem. SI	-
TKP	425d

J.C. SMITH

Dewetsdorp, Free State
jipskip@vodamail.co.za

POSBUS 64,,DEWETSDORP, 9940

Laaste Kalf	
Kalf ID	AI 210089 (F)
Geb. datum	2021-12-09
Vaar ID	MULTIPLE SIRES

2019-08-12, 2020-11-17, 2021-12-09

Ouerskap	Vaar	Moer
DNS		
Genomies		

AI 090030
SMITH EN SEUNS AI 090030

AI 080086
SMITH EN SEUNS AI 080086
OUD. 11 | KALW. 8
GEM. SI - | GESPN. -
OEK 37 | TKP 369

2011-11-21, 2012-11-30, 2013-10-26
2014-11-15, 2015-09-11, 2016-10-20

AZ 040029
MORGAN AZ 04 29

AI 040031
SMITHENSEUNS AI 04 31
OUD. 7 | KALW. 5
GEM. SI - | GESPN. -
OEK 33 | TKP 394

AI 040025
SMITHENSEUNS AI 04 25

AI 040053
SMITHENSEUNS AI 04 53
OUD. 8 | KALW. 5
GEM. SI 102 | GESPN. 2
OEK 35 | TKP 466

AZ 010051
MORGAN AZ01 51

AZ 960067
MORGAN AZ 1996 67
OUD. 8 | KALW. 7
GEM. SI 104 | GESPN. 3

AZ 970045
MORGAN AZ 1997 45

AI 990014
SMITH EN SEUNS AI 1999 14
OUD. 9 | KALW. 7
GEM. SI - | GESPN. -

AI 000013
SMITH EN SEUNS AI 00 13

AI 010006
SMITH EN SEUNS AI0106
OUD. 8 | KALW. 7
GEM. SI - | GESPN. -

AZ 970045
MORGAN AZ 1997 45

AZ 950053
MORGAN AZ 1995 53
OUD. 12 | KALW. 10
GEM. SI - | GESPN. -

KOEIWAARDE	-
83	Kalfgemak Waarde
117	Kalfgroei Waarde
85	Melk Waarde
-	Onderhoudswaarde
82	Vrugbaarheidswaarde
GROEI WAARDE	-
KARKAS WAARDE	-
PRODUKSIE WAARDE	-

LOGIX GENETICS, GENETICA — EBV Analise 2022-09-18

Kalf en Moeder				Vrugbaarheid			
Geb. Dir.	Geb. Mat.	Spn. Dir.	Spn. Mat.	Skr. Omtr.	Vers Vrugb.	Koei Vrugb.	Lanklew.
82	109	117	85	-	76	66	116
73%	43%	27%	22%		57%	25%	55%

Na-Speen Groei			Raam			Karkas		
Na-Speen	GDT	VOV	Volw. Gewig	Hoogte	Lengte	OSO	Vet	Mar
108	-	-	-	-	-	-	-	-
6%								

Miostatien	
Q204X	Nie Getoets
NT821	Nie Getoets
F94L	Nie Getoets

Geb. Gewig	205D Gewig	205D Indeks	365D Indeks	540D Indeks	GDT Indeks	VOV Indeks	Skrotum	LH
26kg	-	-	-	-	-	-	-	-

VERKOPER OPMERKINGS: Dragtige koei van MS. Geloop by bulle AI11-109, AU14-27, AI14-61. BM, TB & Bek-en-Klouseer.

© Compiled by the South African Stud Book and Livestock Improvement Association
All Pedigree- and Performance Data is as recorded on LOGIX on 27 September 2022

LOT 23 (F)

DPN 200001

DU PLESSIS DPN200001

Herd Book	SP
Birth date	2020-01-10
Age	2.8 years
Inbreeding	0%

W.A. DU PLESSIS

Jagersfontein, Free State
0824604818 |
archieduplessis@vodamail.co.za

LANGBERG, POSBUS 145, JAGERSFONTEIN, 9974

Parentage Sire Dam

DNA
Genomic

GA 120058
VELDMASTER GA120058 RORY

MVN 030108
GANNA MVN030108 - ACHILLES

H 970366
NAM CAPSA H97 366

CS 950057
TAFELSIG CS 1995 57
AGE 13 | CALV. 10
AVG. WI 105 | WEAN. 7

MVN 000026
GANNA 00 26
AGE 15 | CALV. 13
AVG. WI 112 | WEAN. 11
AFC 25 | ICP 399

LEB 920498
MODJADJI LEB 1992 498

CS 940072
TAFELSIG RAKA CS 94 72
AGE 16 | CALV. 14
AVG. WI 102 | WEAN. 11

DPN 030107
DU PLESSIS DPN 03 107

JR 950001
RODDA JR 1995 1

DPN 990034
DU PLESSIS DPN 1999 34
AGE 13 | CALV. 9
AVG. WI - | WEAN. -

DPN 070020
DU PLESSIS DPN070020
AGE 13 | CALV. 10
AVG. WI - | WEAN. -
AFC 31 | ICP 416

2009-10-11, 2011-07-19, 2012-10-18
2013-11-29, 2014-12-27, 2015-11-04

DPN 050014
DU PLESSIS 05 14
AGE 9 | CALV. 4
AVG. WI - | WEAN. -
AFC 26 | ICP 477

JSA 000064
RODDA JSA 00 64

DPN 960011
DU PLESSIS DPN 1996 11
AGE 12 | CALV. 9
AVG. WI - | WEAN. -

COW VALUE	89
93	Calving Ease Value
119	Calf Growth Value
98	Milk Value
77	Maintenance Value
94	Fertility Value
GROWTH VALUE	94
CARCASS VALUE	-
PRODUCTION VALUE	91

LOGIX GENETICS, GENETICA — EBV Analysis 2022-09-18

Calf and Mother				Fertility			
Birth Dir.	Birth Mat.	Wean Dir.	Wean Mat.	Scr. Circ.	Heifer Fert.	Cow Fert.	Longev.
95	90	119	98	109	94	109	82
33%	29%	42%	37%	22%	41%	27%	47%

Post-Wean Growth			Frame			Carcass		
Post Wean	ADG	FCR	Mature Weight	Height	Length	EMA	Fat	Mar
114	119	-	126	101	115	-	-	-
29%	20%		25%	22%	22%			

Myostatin	
Q204X	Not Tested
NT821	Not Tested
F94L	Not Tested

Birth Weight	205D Weight	205D Index	365D Index	540D Index	ADG Index	FCR Index	Scrotum	LH
-	-	-	-	-	-	-	-	-

SELLER REMARKS: 5 Maande dragtig van DPN18-64.BM, TB en Dragtigheid. Bek-en-Klouseer.

LOT 24 (F)

E 180062

ARUNDEL E 180062

Herd Book	SP
Birth date	2018-12-19
Age	3.8 years
Inbreeding	0%
AFC	35m
Calves	1
Weaned	0
Avg. WI	-
ICP	-

H.A.J. WIUM

Colesberg, Northern Cape
wiumgame@gmail.com

ARUNDEL, POSBUS 21, COLESBERG, 9795

Last Calf	
Calf ID	E 210062 (F)
Birth Date	2021-11-20
Sire ID	MULTIPLE SIRES

2021-11-20,

Parentage Sire Dam

DNA
Genomic

FB 090045
GARIEP MANGO

FB 060029
GARIEP MAHALA

GF 970056
WALT GF 1997 56

TOL 020121
TOLUNI NGUNI 02 0121
AGE 16 | CALV. 14
AVG. WI - | WEAN. -

FB 040061
GARIEP HLANZENI
AGE 8 | CALV. 6
AVG. WI - | WEAN. -
AFC 29 | ICP 409

FB 960020
GARIEP FB9620

NL 990065
YULANDA ECASI 99 65
AGE 8 | CALV. 6
AVG. WI - | WEAN. -

LEB 020308
MODJADJI LEB 02 308

LEB 970096
MODJADJI LEB 1997 96

LEB 920443
MODJADJI LEB 1992 443
AGE 16 | CALV. 13
AVG. WI 99 | WEAN. 1

HW 100040
ROUS HW1040
AGE 10 | CALV. 6
AVG. WI - | WEAN. -
AFC 23 | ICP 524

2012-11-11, 2013-12-02, 2014-10-25
2016-10-20, 2018-12-19, 2020-01-16

HW 060098
ROUS HW0698
AGE 10 | CALV. 7
AVG. WI - | WEAN. -
AFC 31 | ICP 441

HW 020131
ROUS LUSIKO

HW 040122
ROUS LANGENI
AGE 3 | CALV. 2
AVG. WI - | WEAN. -

COW VALUE	124
101	Calving Ease Value
103	Calf Growth Value
97	Milk Value
106	Maintenance Value
126	Fertility Value
GROWTH VALUE	117
CARCASS VALUE	-
PRODUCTION VALUE	121

LOGIX GENETICS, GENETICA — EBV Analysis 2022-09-18

Calf and Mother				Fertility			
Birth Dir.	Birth Mat.	Wean Dir.	Wean Mat.	Scr. Circ.	Heifer Fert.	Cow Fert.	Longev.
99	103	103	97	104	131	125	103
37%	33%	34%	34%	14%	59%	32%	55%

Post-Wean Growth			Frame			Carcass		
Post Wean	ADG	FCR	Mature Weight	Height	Length	EMA	Fat	Mar
103	102	-	95	103	104	-	-	-
25%	12%		20%	14%	14%			

Myostatin	
Q204X	Not Tested
NT821	Not Tested
F94L	Not Tested

Birth Weight	205D Weight	205D Index	365D Index	540D Index	ADG Index	FCR Index	Scrotum	LH
-	-	-	-	-	-	-	-	-

SELLER REMARKS: 6-7 Maande dragtige koei van FB09-45/E16-124. BM & TB. Bek-en-Klouseer.

© Compiled by the South African Stud Book and Livestock Improvement Association
All Pedigree- and Performance Data is as recorded on LOGIX on 27 September 2022

LOT 25 (F)

V-PLAN

TV 200515

BOESMANSPOORT TV200515

Kuddeboek	SP
Geb. dtm	2020-02-08
Oud.	2.7 jaar
Inteling	1%
OEK	30m
Kalwers	1
Gespeen	0
Gem. SI	-
TKP	-

JF 130054
RHUS LANCEA JF130054

Ouerskap	Vaar	Moer
DNS		
Genomies		

RY 110017
LEROYENDALL GOLDEN HEART
OUD. 11 | KALW. 9
GEM. SI 88 | GESPN. 8
OEK 25 | TKP 380

2013-09-14, 2014-09-07, 2015-08-19
2016-07-04, 2017-10-04, 2018-10-30

FF 080166
BHETJANE VUNDIZA FF08166

JF 070063
RHUS LANCEA JF 070063
OUD. 9 | KALW. 7
GEM. SI 98 | GESPN. 4
OEK 33 | TKP 381

LP 020024
KLEINZUURBRON LP 02 24

RY 010109
RY 01 0109
OUD. 13 | KALW. 10
GEM. SI 106 | GESPN. 9
OEK - | TKP 360

FF 050052
BHETJANE VUNDIZA FF 05 52

FF 000006
BHETJANE SDUDLA 0006
OUD. 16 | KALW. 13
GEM. SI 106 | GESPN. 13

HW 000041
ROUS HENHAM JACK

DPN 050073
DU PLESSIS DPN 05 73
OUD. 10 | KALW. 7
GEM. SI 99 | GESPN. 5

LP 970016
KLEIN ZUURBRON

LP 990017
KLEIN ZUURBRON LP 1999 17
OUD. 4 | KALW. 2
GEM. SI - | GESPN. -

BOESMANSPOORT NGUNI STOET

Colesberg, Northern Cape
0736266873
dawieko@gmail.com
H/A DIH KOTZE, POSBUS 91, COLESBERG, 9795

Laaste Kalf

Kalf ID	TV 220533 (M)
Geb. datum	2022-08-07
Vaar ID	JF 170059

2022-08-07.

Miostatien

Q204X	Nie Getoets
NT821	Nie Getoets
F94L	Nie Getoets

KOEIWAARDE	110
108	Kalfgemak Waarde
84	Kalfgroei Waarde
113	Melk Waarde
105	Onderhoudswaarde
113	Vrugbaarheidswaarde
GROEI WAARDE	96
KARKAS WAARDE	-
PRODUKSIE WAARDE	102

LOGIX GENETICS GENETICA — EBV Analise 2022-09-18

Kalf en Moeder				Vrugbaarheid			
Geb. Dir.	Geb. Mat.	Spn. Dir.	Spn. Mat.	Skr. Omtr.	Vers Vrugb.	Koei Vrugb.	Lanklew.
106	138	84	113	96	106	97	124
53%	42%	68%	52%	17%	36%	23%	49%

Na-Speen Groei			Raam			Karkas		
Na-Speen	GDT	VOV	Volw. Gewig	Hoogte	Lengte	OSO	Vet	Mar
85	88	-	95	95	96	-	-	-
50%	14%		31%	17%	16%			

Geb. Gewig	205D Gewig	205D Indeks	365D Indeks	540D Indeks	GDT Indeks	VOV Indeks	Skrotum	LH
-	126kg	77 (8)	90 (9)	95 (10)	-	-	-	-

VERKOPER OPMERKINGS: Met bulkalf TV22-533. BM, TB & Bek-en-Klouseer.

LOT 27 (F)

KW 190050

COMPASSBERG KW 190050

Kuddeboek	SP
Geb. dtm	2019-12-05
Oud.	2.9 jaar
Inteling	2%
DNS	U9734U004

KW 130023
COMPASSBERG KW 130023

Ouerskap	Vaar	Moer
DNS	✔	✔
Genomies		

KW 150058
COMPASSBERG KW 150058
OUD. 6 | KALW. 4
GEM. SI - | GESPN. -
OEK 37 | TKP 364

2018-12-02, 2019-12-05, 2020-12-23
2021-11-27

VEN 070069
VEMVANE VEN0769

KW 980001
KW 980001
OUD. 16 | KALW. 12
GEM. SI 113 | GESPN. 5
OEK - | TKP 400

KW 100021
COMPASSBERG SUMMIT

KW 100076
COMPASSBERG KW 100076
OUD. 9 | KALW. 6
GEM. SI - | GESPN. -
OEK 35 | TKP 383

VEN 010002
VEMVANE VEN NTULI 012

VEN 040007
VEMVANE VEN047
OUD. 11 | KALW. 8
GEM. SI - | GESPN. -

DH 020050
KAPOKBERG DH 02 50

KW 040040
COMPASSBERG KW 040040
OUD. 11 | KALW. 8
GEM. SI 108 | GESPN. 1

KW 060011
COMPASSBERG KW 060011

KW 080068
COMPASSBERG KW 080068
OUD. 11 | KALW. 8
GEM. SI - | GESPN. -

NEW HEIGHTS 1206 CC

Graaf-Reinet, Eastern Cape
kevin@ngunicattle.com
T/A COMPASSBERG NGUNIS, P.O. BOX 259, GRAAFF-REINET, 6280

Miostatien

Q204X	Nie Getoets
NT821	Nie Getoets
F94L	Nie Getoets

KOEIWAARDE	-
100	Kalfgemak Waarde
101	Kalfgroei Waarde
92	Melk Waarde
102	Onderhoudswaarde
117	Vrugbaarheidswaarde
GROEI WAARDE	107
KARKAS WAARDE	-
PRODUKSIE WAARDE	-

LOGIX GENETICS GENETICA — EBV Analise 2022-09-18

Kalf en Moeder				Vrugbaarheid			
Geb. Dir.	Geb. Mat.	Spn. Dir.	Spn. Mat.	Skr. Omtr.	Vers Vrugb.	Koei Vrugb.	Lanklew.
99	-	101	92	-	105	110	117
9%		24%	23%		29%	12%	40%

Na-Speen Groei			Raam			Karkas		
Na-Speen	GDT	VOV	Volw. Gewig	Hoogte	Lengte	OSO	Vet	Mar
98	-	-	97	-	-	-	-	-
10%			5%					

Geb. Gewig	205D Gewig	205D Indeks	365D Indeks	540D Indeks	GDT Indeks	VOV Indeks	Skrotum	LH
-	-	-	-	-	-	-	-	-

VERKOPER OPMERKINGS: In-calf heifer from PH16-87. CA & TB. Bek-en-Klouseer.

© Compiled by the South African Stud Book and Livestock Improvement Association
All Pedigree- and Performance Data is as recorded on LOGIX on 27 September 2022

LOT 28 (F)

OS 200064

DADEWETHU OS 200064

Herd Book	SP
Birth date	2020-02-02
Age	2.7 years
Inbreeding	1%

DADEWETHU

Ventersburg, Free State
0746751111 | hezoosthuizen@yahoo.com

POSBUS 270,,STEYNSRUS, 9515

Parentage	Sire	Dam
DNA		
Genomic		

OS 120005
DADEWETHU OS 120005

GER 060022
GER 622

LEB 010509
MODJADJI LEB 2001 509

MSN 952002
MOEDSON MSN 95 2002
AGE 13 | CALV. 9
AVG. WI - | WEAN. -

SW 040015
GELYKFONTEIN 04 15

SW 060133
GELYKFONTEIN SW 06 133
AGE 13 | CALV. 10
AVG. WI - | WEAN. -

SW 090761
GELYKFONTEIN SW 090761
AGE 12 | CALV. 6
AVG. WI - | WEAN. -
AFC 34 | ICP 426

SW 970053
GELYKFONTEIN SW 1997 53

PCF 000017
KWIKSTERTFONTEIN PCF00 17

PCF 970015
KWIKSTERTFONTEIN PCF 1997 15
AGE 21 | CALV. 11
AVG. WI - | WEAN. -

AT 100038
GARIP AT100038
AGE 12 | CALV. 9
AVG. WI - | WEAN. -
AFC 33 | ICP 400

2012-11-29, 2013-10-22, 2014-09-30
2015-10-16, 2016-11-09, 2018-01-15

AT 010044
GARIP AT0144
AGE 16 | CALV. 7
AVG. WI - | WEAN. -
AFC - | ICP 420

LOGIX GENETICS, GENETICA — EBV Analysis 2022-09-18

Calf and Mother				Fertility			
Birth Dir.	Birth Mat.	Wean Dir.	Wean Mat.	Scr. Circ.	Heifer Fert.	Cow Fert.	Longev.
105	93	92	114	92	91	101	95
27%	21%	21%	18%	8%	43%	22%	46%

COW VALUE	96
105 Calving Ease Value	
92 Calf Growth Value	
114 Milk Value	
104 Maintenance Value	
95 Fertility Value	
GROWTH VALUE	95
CARCASS VALUE	-
PRODUCTION VALUE	95

Post-Wean Growth			Frame			Carcass		
Post Wean	ADG	FCR	Mature Weight	Height	Length	EMA	Fat	Mar
93	95	-	96	94	95	-	-	-
12%	6%		10%	8%	7%			

Myostatin	
Q204X	Not Tested
NT821	Not Tested
F94L	Not Tested

Birth Weight	205D Weight	205D Index	365D Index	540D Index	ADG Index	FCR Index	Scrotum	LH
-	-	-	-	-	-	-	-	-

SELLER REMARKS: 8 Maande + dragtg van OS18-84. BM, TB, Bek-en-Klouseer.

LOT 29 (F)

NN 180028

BONTVOET LETCHWE

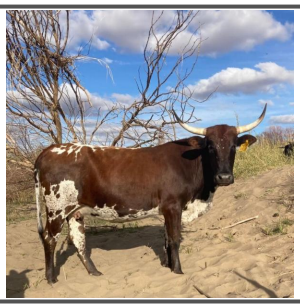

Herd Book	SP
Birth date	2018-12-03
Age	3.9 years
Inbreeding	2%
AFC	33m
Calves	1
Weaned	0
Avg. WI	-
ICP	-

BONTVOET NGUNI'S

Kakamas, Northern Cape
boelaniemann@gmail.com

POSBUS 99,,MARCHAND, 8873

Last Calf	
Calf ID	NN 210008 (M)
Birth Date	2021-09-01
Sire ID	T 170045

2021-09-01,

Parentage	Sire	Dam
DNA		
Genomic		

FF 100242
BHETJANE RUSTY FF10242

LEB 000115
MODJADJI LEB 0.115

LEB 960892
MODJADJI LEB 1996 892

LEB 950109
MODJADJI LEB 1995 109
AGE 8 | CALV. 3
AVG. WI 107 | WEAN. 1

FF 030163
BHETJANE FF03 163
AGE 12 | CALV. 10
AVG. WI 101 | WEAN. 9
AFC 24 | ICP 364

FF 950074
BHETJANE IMPI FF 95 74

FF 990037
BHETJANE FF 99 37
AGE 16 | CALV. 13
AVG. WI 103 | WEAN. 12

FF 070080
BHETJANE NGOZI FF07 80

FF 020127
BHETJANE NGOZI FF02 127

FF 010093
BHETJANE ALICE FF 01 93
AGE 12 | CALV. 11
AVG. WI 101 | WEAN. 11

FF 100129
BHETJANE FF10129
AGE 11 | CALV. 9
AVG. WI 117 | WEAN. 1
AFC 31 | ICP 412

2013-06-25, 2014-11-06, 2015-09-01
2016-09-05, 2017-09-14, 2018-12-03

FF 080020
BHETJANE FF0820
AGE 6 | CALV. 3
AVG. WI 131 | WEAN. 1
AFC 26 | ICP 511

FF 030024
BHETJANE IMPI FF 03 24

FF 990012
BHETJANE MKATSHWA 99 12
AGE 18 | CALV. 13
AVG. WI 113 | WEAN. 13

LOGIX GENETICS, GENETICA — EBV Analysis 2022-09-18

Calf and Mother				Fertility			
Birth Dir.	Birth Mat.	Wean Dir.	Wean Mat.	Scr. Circ.	Heifer Fert.	Cow Fert.	Longev.
97	96	114	111	130	86	98	87
37%	33%	53%	42%	40%	50%	28%	50%

COW VALUE	89
97 Calving Ease Value	
114 Calf Growth Value	
111 Milk Value	
85 Maintenance Value	
87 Fertility Value	
GROWTH VALUE	101
CARCASS VALUE	-
PRODUCTION VALUE	95

Post-Wean Growth			Frame			Carcass		
Post Wean	ADG	FCR	Mature Weight	Height	Length	EMA	Fat	Mar
113	114	-	114	108	109	-	-	-
30%	35%		31%	41%	39%			

Myostatin	
Q204X	Not Tested
NT821	Not Tested
F94L	Not Tested

Birth Weight	205D Weight	205D Index	365D Index	540D Index	ADG Index	FCR Index	Scrotum	LH
-	-	-	-	-	-	-	-	-

SELLER REMARKS: Dragtige koei. TB, BM & Bek-en-Klouseer.

© Compiled by the South African Stud Book and Livestock Improvement Association
All Pedigree- and Performance Data is as recorded on LOGIX on 27 September 2022

LOT 30 (F)

T 170368

NANDI T 170368

Kuddeboek	B
Geb. dtm	2017-12-04
Oud.	4.9 jaar
Inteling	0%
OEK	33m
Kalwers	2
Gespeen	0
Gem. SI	-
TKP	437d

Ouerskap Vaar Moer

DNS

Genomies

PH 110041
NTSIKIZI SONGEZILE

T 120358
NANDI T 120358
OUD. 10 | KALW. 6
GEM. SI - | GESPN. -
OEK 36 | TKP 372

2015-10-15, 2016-12-06, 2017-12-04
2018-12-01, 2019-12-06, 2020-11-15

PH 050171
NTSIKIZI SONGEZILE

PH 080098
NTSIKIZI NOMHLE
OUD. 4 | KALW. 2
GEM. SI 101 | GESPN. 2
OEK 33 | TKP 424

T 080214
NANDI T08214

T 080024
NANDI T080024
OUD. 14 | KALW. 10
GEM. SI 105 | GESPN. 2
OEK - | TKP 392

H 970365
H 97 365 - SAVIMBI

PH 020014
NTSIKIZI THOBEKA
OUD. 10 | KALW. 9
GEM. SI 106 | GESPN. 8

TOL 020072
TOLUNI NGUNI 02 072

PH 040030
NTSIKIZI NOSIPHIWE
OUD. 5 | KALW. 3
GEM. SI 95 | GESPN. 2

FF 030018
BHETJANE VUNDIZA FF 03 18

T 040268
T04268
OUD. 14 | KALW. 11
GEM. SI 90 | GESPN. 2

LBC BIGGS TRUST

Cedarville, Eastern Cape
lbcbiggs@lantic.net

P.O. BOX 88,,CEDARVILLE, 4720

Laaste Kalf

Kalf ID	T 210362 (M)
Geb. datum	2021-11-14
Vaar ID	T 160232

2020-09-03, 2021-11-14

KOEIWAARDE	123
98	Kalfgemak Waarde
104	Kalfgroei Waarde
98	Melk Waarde
115	Onderhoudswaarde
119	Vrugbaarheidswaarde
GROEI WAARDE	123
KARKAS WAARDE	-
PRODUKSIE WAARDE	123

LOGIX GENETICS, GENETICA
EBV Analise 2022-09-18

Kalf en Moeder				Vrugbaarheid			
Geb. Dir.	Geb. Mat.	Spn. Dir.	Spn. Mat.	Skr. Omtr.	Vers Vrugb.	Koei Vrugb.	Lanklew.
97	102	104	98	-	124	100	121
38%	21%	49%	33%		57%	26%	52%

Na-Speen Groei			Raam			Karkas		
Na-Speen	GDT	VOV	Volw. Gewig	Hoogte	Lengte	OSO	Vet	Mar
100	-	-	87	-	-	-	-	-
29%			20%					

Miostatien

Q204X	Nie Getoets
NT821	Nie Getoets
F94L	Nie Getoets

Geb. Gewig	205D Gewig	205D Indeks	365D Indeks	540D Indeks	GDT Indeks	VOV Indeks	Skrotum	LH
-	-	-	-	-	-	-	-	-

VERKOPER OPMERKINGS: Dragtige koei van T18-17. BM & TB. Bek-en-Klouseer.

LOT 31 (F)

HW 190055

ROUS MAKOSI 665

Kuddeboek	SP
Geb. dtm	2019-08-26
Oud.	3.1 jaar
Inteling	0%

Ouerskap Vaar Moer

DNS

Genomies

T 150107
NANDI T 150107

HW 170130
ROUS MAKOSI 665
OUD. 4 | KALW. 2
GEM. SI - | GESPN. -
OEK 31 | TKP 509

2019-08-26, 2021-01-16

T 090143
NANDI T 090143

T 090111
NANDI T 090111
OUD. 10 | KALW. 6
GEM. SI 118 | GESPN. 1
OEK 39 | TKP 500

HW 070138
ROUS HW07138

HW 060065
ROUS HW0665
OUD. 11 | KALW. 9
GEM. SI - | GESPN. -
OEK 25 | TKP 419

YZ 030009
YZ0309

T 040007
NANDI 04 7
OUD. 13 | KALW. 10
GEM. SI - | GESPN. -

H 990174
CAPSA SANGA CA

T 020213
NANDI 02 213
OUD. 14 | KALW. 12
GEM. SI 104 | GESPN. 1

HW 020221
ROUS HW 02 221

HW 020126
ROUS HENHAM ELLE
OUD. 12 | KALW. 9
GEM. SI - | GESPN. -

HW 000041
ROUS HENHAM JACK

HW 010217
ROUS HW01217
OUD. 11 | KALW. 7
GEM. SI - | GESPN. -

ROUS BROTHERS

Colesberg, Northern Cape
jrrous@mweb.co.za

WOLWEFONTEIN FARM, P.O. BOX 25, COLESBERG, 9795

KOEIWAARDE	99
109	Kalfgemak Waarde
91	Kalfgroei Waarde
112	Melk Waarde
108	Onderhoudswaarde
97	Vrugbaarheidswaarde
GROEI WAARDE	97
KARKAS WAARDE	-
PRODUKSIE WAARDE	97

LOGIX GENETICS, GENETICA
EBV Analise 2022-09-18

Kalf en Moeder				Vrugbaarheid			
Geb. Dir.	Geb. Mat.	Spn. Dir.	Spn. Mat.	Skr. Omtr.	Vers Vrugb.	Koei Vrugb.	Lanklew.
108	101	91	112	93	103	96	97
69%	33%	29%	24%	10%	38%	21%	41%

Na-Speen Groei			Raam			Karkas		
Na-Speen	GDT	VOV	Volw. Gewig	Hoogte	Lengte	OSO	Vet	Mar
90	91	-	93	98	94	-	-	-
12%	7%		15%	10%	9%			

Miostatien

Q204X	Nie Getoets
NT821	Nie Getoets
F94L	Nie Getoets

Geb. Gewig	205D Gewig	205D Indeks	365D Indeks	540D Indeks	GDT Indeks	VOV Indeks	Skrotum	LH
24kg	-	-	-	-	-	-	-	-

VERKOPER OPMERKINGS: 3rd Trimester pregnant heifer to T18-153. CA & TB. Bek-en-Klouseer.

© Compiled by the South African Stud Book and Livestock Improvement Association
All Pedigree- and Performance Data is as recorded on LOGIX on 27 September 2022

LOT 32 (F)

HW 190073

ROUS MAKOSI

Herd Book	SP
Birth date	2019-11-22
Age	2.9 years
Inbreeding	0%

Parentage Sire Dam

DNA

Genomic

- **E 120148** *ARUNDEL E 120148*
  - **FB 090045** *GARIEP MANGO*
    - **FB 060029** *GARIEP MAHALA*
    - **FB 040061** *GARIEP HLANZENI* AGE 8 | CALV. 6 AVG. WI - | WEAN. -
  - **E 090049** *ARUNDEL E 090049* AGE 8 | CALV. 4 AVG. WI - | WEAN. - AFC 36 | ICP 354
    - **HW 040398** *ROUS MAKOSI*
    - **GF 000007** *WALT GF007* AGE 11 | CALV. 8 AVG. WI - | WEAN. -
- **NH 140022** *MATATANA NH 140022* AGE 8 | CALV. 5 AVG. WI - | WEAN. - AFC 37 | ICP 418
  - **T 060235** *NANDI T06235*
    - **FF 030018** *BHETJANE VUNDIZA FF 03 18*
    - **T 040059** *T0459* AGE 9 | CALV. 8 AVG. WI 96 | WEAN. 2
  - **LEB 100338** *MODJADJI LEB 100338* AGE 11 | CALV. 9 AVG. WI - | WEAN. - AFC 35 | ICP 360
    - **FF 060158** *BHETJANE IMPI FF06158*
    - **LEB 940548** *MODJADJI LEB 1994 548* AGE 19 | CALV. 16 AVG. WI 107 | WEAN. 1

2017-10-25, 2018-11-09, 2019-11-22
2020-12-19, 2022-05-23

ROUS BROTHERS

Colesberg, Northern Cape
jrrous@mweb.co.za

WOLWEFONTEIN FARM, P.O. BOX 25, COLESBERG, 9795

COW VALUE	107
108	Calving Ease Value
99	Calf Growth Value
91	Milk Value
109	Maintenance Value
110	Fertility Value
GROWTH VALUE	105
CARCASS VALUE	-
PRODUCTION VALUE	106

LOGIX GENETICS, GENETICA — EBV Analysis 2022-09-18

Calf and Mother				Fertility			
Birth Dir.	Birth Mat.	Wean Dir.	Wean Mat.	Scr. Circ.	Heifer Fert.	Cow Fert.	Longev.
105	110	99	91	99	100	115	102
70%	40%	32%	25%	14%	40%	24%	44%

Post-Wean Growth			Frame			Carcass		
Post Wean	ADG	FCR	Mature Weight	Height	Length	EMA	Fat	Mar
95	96	-	93	102	99	-	-	-
16%	12%		15%	14%	14%			

Myostatin	
Q204X	Not Tested
NT821	Not Tested
F94L	Not Tested

Birth Weight	205D Weight	205D Index	365D Index	540D Index	ADG Index	FCR Index	Scrotum	LH
27kg	-	-	-	-	-	-	-	-

SELLER REMARKS: 3rd Trimester pregnant heifer from T18-153. CA & TB. Bek-en-Klouseer.

LOT 33 (F)

SW 200062

GELYKFONTEIN SW 200062

Herd Book	SP
Birth date	2020-08-14
Age	2.2 years
Inbreeding	0%

Parentage Sire Dam

DNA

Genomic

- **SW 150117** *GELYKFONTEIN SW 150117*
  - **SW 040048** *GELYKFONTEIN 04 48*
    - **SW 000067** *GELYKFONTEIN 00 67*
    - **SW 970071** *GELYKFONTEIN SW 1997 71* AGE 19 | CALV. 10 AVG. WI - | WEAN. -
  - **LEB 060122** *MODJADJI LEB06122* AGE 16 | CALV. 13 AVG. WI - | WEAN. - AFC 31 | ICP 372
    - **LEB 010509** *MODJADJI LEB 2001 509*
    - **LEB 010019** *MODJADJI LEB0119* AGE 15 | CALV. 10 AVG. WI 107 | WEAN. 2
- **DT 140062** *HAGENSTAD MTETWA* AGE 8 | CALV. 4 AVG. WI - | WEAN. - AFC 37 | ICP 338
  - **MAK 090301** *MAK MAK 090301*
    - **MAK 030188** *MAK03188*
    - **MAK 020064** *MAK0264* AGE 19 | CALV. 13 AVG. WI - | WEAN. -
  - **DT 110077** *HAGENSTAD MAKATINI* AGE 3 | CALV. 1 AVG. WI - | WEAN. - AFC 35 | ICP -
    - **MAK 070128** *MAK MAK07128*
    - **DT 090014** *HAGENSTAD ASSEGAAI* AGE 5 | CALV. 3 AVG. WI - | WEAN. -

2017-11-05, 2018-11-28, 2019-08-30
2020-08-14

S.W. VAN DER WALT

Venterstad, Eastern Cape
info@gelykfontein.co.za

POSBUS 38,VENTERSTAD, 9798

COW VALUE	99
101	Calving Ease Value
98	Calf Growth Value
105	Milk Value
89	Maintenance Value
107	Fertility Value
GROWTH VALUE	93
CARCASS VALUE	-
PRODUCTION VALUE	95

LOGIX GENETICS, GENETICA — EBV Analysis 2022-09-18

Calf and Mother				Fertility			
Birth Dir.	Birth Mat.	Wean Dir.	Wean Mat.	Scr. Circ.	Heifer Fert.	Cow Fert.	Longev.
102	96	98	105	96	109	103	104
25%	21%	28%	24%	12%	38%	21%	46%

Post-Wean Growth			Frame			Carcass		
Post Wean	ADG	FCR	Mature Weight	Height	Length	EMA	Fat	Mar
95	98	-	110	100	103	-	-	-
13%	10%		12%	12%	12%			

Myostatin	
Q204X	Not Tested
NT821	Not Tested
F94L	Not Tested

Birth Weight	205D Weight	205D Index	365D Index	540D Index	ADG Index	FCR Index	Scrotum	LH
-	-	-	-	-	-	-	-	-

SELLER REMARKS: Dragtig van SW18-34. BM & TB. Bek-en-Klouseer.

© Compiled by the South African Stud Book and Livestock Improvement Association
All Pedigree- and Performance Data is as recorded on LOGIX on 27 September 2022

LOT 34 (F)

SW 200320

GELYKFONTEIN SW 200320

Kuddeboek	B
Geb. dtm	2020-11-13
Oud.	1.9 jaar
Inteling	0%

SW 120417
GELYKFONTEIN SW 120417

Ouerskap	Vaar	Moer
DNS		
Genomies		

SW 110320
GELYKFONTEIN SW 110320
OUD. 10 | KALW. 8
GEM. SI - | GESPN. -
OEK 25 | TKP 358

2013-12-31, 2014-10-10, 2015-07-03
2016-09-02, 2017-10-23, 2018-11-06

SW 040048
GELYKFONTEIN 04 48

MTN040662
TEUGUNI TUTWA MTN 040662
OUD. 12 | KALW. 6
GEM. SI - | GESPN. -
OEK - | TKP 469

SW 050066
GELYKFONTEIN SW 05 66

SW 010131
GELYKFONTEIN 01 131
OUD. 14 | KALW. 12
GEM. SI - | GESPN. -
OEK 24 | TKP 369

SW 000067
GELYKFONTEIN 00 67

SW 970071
GELYKFONTEIN SW 1997 71
OUD. 19 | KALW. 10
GEM. SI - | GESPN. -

MTN010514
TEUGUNI TUTWA MTN 010514
OUD. 21 | KALW. -
GEM. SI - | GESPN. -

MTN 930025
TEUGUNI KHALIPE

H010223
CAPSA SANGA CA H 01223
OUD. 19 | KALW. 15
GEM. SI 112 | GESPN. 1

S 891635
MKHAYA MAKOPIYANE 89 1635

HHN 960276
KWALATA HHN 1996 276
OUD. 21 | KALW. 13
GEM. SI 102 | GESPN. 3

S.W. VAN DER WALT

Venterstad, Eastern Cape
info@gelykfontein.co.za

POSBUS 38,,VENTERSTAD, 9798

KOEIWAARDE	107
89	Kalfgemak Waarde
103	Kalfgroei Waarde
100	Melk Waarde
87	Onderhoudswaarde
116	Vrugbaarheidswaarde
GROEI WAARDE	99
KARKAS WAARDE	-
PRODUKSIE WAARDE	103

LOGIX GENETICS, GENETICA — EBV Analise 2022-09-18

Kalf en Moeder				Vrugbaarheid			
Geb. Dir.	Geb. Mat.	Spn. Dir.	Spn. Mat.	Skr. Omtr.	Vers Vrugb.	Koei Vrugb.	Lanklew.
90	99	103	100	97	117	108	112
36%	28%	31%	27%	17%	39%	21%	48%

Na-Speen Groei			Raam			Karkas		
Na-Speen	GDT	VOV	Volw. Gewig	Hoogte	Lengte	OSO	Vet	Mar
102	103	-	112	107	104	-	-	-
22%	15%		17%	17%	16%			

Miostatien	
Q204X	Nie Getoets
NT821	Nie Getoets
F94L	Nie Getoets

Geb. Gewig	205D Gewig	205D Indeks	365D Indeks	540D Indeks	GDT Indeks	VOV Indeks	Skrotum	LH
-	-	-	-	-	-	-	-	-

VERKOPER OPMERKINGS: Dragtig van SW18-34. BM & TB. Bek-en-Klouseer.

LOT 35 (F)

AI 180011

JC SMITH AI 180011

Kuddeboek	SP
Geb. dtm	2018-10-05
Oud.	4 jaar
Inteling	4%
OEK	38m
Kalwers	1
Gespeen	0
Gem. SI	-
TKP	-

AI 090030
SMITH EN SEUNS AI 090030

Ouerskap	Vaar	Moer
DNS		
Genomies		

AI 070079
SMITH EN SEUNS AI0779
OUD. 11 | KALW. 9
GEM. SI - | GESPN. -
OEK 34 | TKP 367

2010-09-20, 2011-12-05, 2012-09-17
2013-11-03, 2014-10-19, 2015-10-01

AZ 040029
MORGAN AZ 04 29

AI 040031
SMITHENSEUNS AI 04 31
OUD. 7 | KALW. 5
GEM. SI - | GESPN. -
OEK 33 | TKP 394

AI 000050
SMITH EN SEUNS AI0050

AI 010027
SMITH EN SEUNS AI0127
OUD. 8 | KALW. 6
GEM. SI - | GESPN. -
OEK 36 | TKP 361

AZ 010051
MORGAN AZ01 51

AZ 960067
MORGAN AZ 1996 67
OUD. 8 | KALW. 7
GEM. SI 104 | GESPN. 3

AZ 970045
MORGAN AZ 1997 45

AI 990014
SMITH EN SEUNS AI 1999 14
OUD. 9 | KALW. 7
GEM. SI - | GESPN. -

OP 940393
OMATJENNE OP 94 393

NL 950005
YULANDA NL 9505
OUD. 7 | KALW. 5
GEM. SI - | GESPN. -

AZ 970045
MORGAN AZ 1997 45

C 900060
CAREFREE C 1990 60
OUD. 16 | KALW. 14
GEM. SI 105 | GESPN. 8

J.C. SMITH

Dewetsdorp, Free State
jipskip@vodamail.co.za

POSBUS 64,,DEWETSDORP, 9940

Laaste Kalf	
Kalf ID	AI 210074 (M)
Geb. datum	2021-11-26
Vaar ID	MULTIPLE SIRES

2021-11-26,

KOEIWAARDE	-
99	Kalfgemak Waarde
105	Kalfgroei Waarde
89	Melk Waarde
-	Onderhoudswaarde
86	Vrugbaarheidswaarde
GROEI WAARDE	96
KARKAS WAARDE	-
PRODUKSIE WAARDE	-

LOGIX GENETICS, GENETICA — EBV Analise 2022-09-18

Kalf en Moeder				Vrugbaarheid			
Geb. Dir.	Geb. Mat.	Spn. Dir.	Spn. Mat.	Skr. Omtr.	Vers Vrugb.	Koei Vrugb.	Lanklew.
95	115	105	89	-	84	72	113
59%	44%	25%	22%		58%	21%	56%

Na-Speen Groei			Raam			Karkas		
Na-Speen	GDT	VOV	Volw. Gewig	Hoogte	Lengte	OSO	Vet	Mar
98	-	-	-	-	-	-	-	-
14%								

Miostatien	
Q204X	Nie Getoets
NT821	Nie Getoets
F94L	Nie Getoets

Geb. Gewig	205D Gewig	205D Indeks	365D Indeks	540D Indeks	GDT Indeks	VOV Indeks	Skrotum	LH
-	-	-	-	-	-	-	-	-

VERKOPER OPMERKINGS: Dragtige koei van MS. Geloop by AI11-109, AI14-27, AI14-61. BM, TB & Bek-en-Klouseer.

© Compiled by the South African Stud Book and Livestock Improvement Association
All Pedigree- and Performance Data is as recorded on LOGIX on 27 September 2022

LOT 36 (F)

AI 180041

JC SMITH AI 180041

Herd Book	SP
Birth date	2018-10-28
Age	4 years
Inbreeding	7%
AFC	36m
Calves	1
Weaned	0
Avg. WI	-
ICP	-

J.C. SMITH

Dewetsdorp, Free State
jipskip@vodamail.co.za

POSBUS 64,,DEWETSDORP, 9940

Last Calf	
Calf ID	AI 210051 (M)
Birth Date	2021-11-11
Sire ID	MULTIPLE SIRES

2021-11-11,

Myostatin	
Q204X	Not Tested
NT821	Not Tested
F94L	Not Tested

Parentage Sire Dam

DNA

Genomic

AI 090030
SMITH EN SEUNS AI 090030

AI 120082
JC SMITH AI 120082
AGE 9 | CALV. 8
AVG. WI - | WEAN. -
AFC 25 | ICP 356

2014-12-28, 2015-11-05, 2016-10-07
2017-09-30, 2018-10-28, 2019-10-18

AZ 040029
MORGAN AZ 04 29

AI 040031
SMITHENSEUNS AI 04 31
AGE 7 | CALV. 5
AVG. WI - | WEAN. -
AFC 33 | ICP 394

AI 080112
SMITH EN SEUNS AI 080112

AI 080014
SMITH EN SEUNS AI 080014
AGE 8 | CALV. 5
AVG. WI - | WEAN. -
AFC 38 | ICP 350

AZ 010051
MORGAN AZ01 51

AZ 960067
MORGAN AZ 1996 67
AGE 8 | CALV. 7
AVG. WI 104 | WEAN. 3

AZ 970045
MORGAN AZ 1997 45

AI 990014
SMITH EN SEUNS AI 1999 14
AGE 9 | CALV. 7
AVG. WI - | WEAN. -

AI 020018
SMITH EN SEUNS AI 02 18

AI 020053
SMITH EN SEUNS AI 02 53
AGE 7 | CALV. 5
AVG. WI - | WEAN. -

NEL 030121
ARGENTUM 03 121

AI 050043
SMITH EN SEUNS AI 05 43
AGE 6 | CALV. 4
AVG. WI - | WEAN. -

COW VALUE	-
103	Calving Ease Value
103	Calf Growth Value
85	Milk Value
-	Maintenance Value
99	Fertility Value
GROWTH VALUE	-
CARCASS VALUE	-
PRODUCTION VALUE	-

LOGIX GENETICS, GENETICA
EBV Analysis 2022-09-18

Calf and Mother				Fertility			
Birth Dir.	Birth Mat.	Wean Dir.	Wean Mat.	Scr. Circ.	Heifer Fert.	Cow Fert.	Longev.
98	122	103	85	-	81	88	121
59%	40%	22%	16%		57%	18%	53%

Post-Wean Growth			Frame			Carcass		
Post Wean	ADG	FCR	Mature Weight	Height	Length	EMA	Fat	Mar
-	-	-	-	-	-	-	-	-

Birth Weight	205D Weight	205D Index	365D Index	540D Index	ADG Index	FCR Index	Scrotum	LH
-	-	-	-	-	-	-	-	-

SELLER REMARKS: Dragtige koei van MS. Geloop by AI11-109, AI14-27, AI14-61. BM, TB & Bek-en-Klouseer.

LOT 37 (F)

DPN 200013

DU PLESSIS DPN200012

Herd Book	SP
Birth date	2020-05-09
Age	2.4 years
Inbreeding	0%

W.A. DU PLESSIS

Jagersfontein, Free State
0824604818 |
archieduplessis@vodamail.co.za

LANGBERG, POSBUS 145, JAGERSFONTEIN, 9974

Myostatin	
Q204X	Not Tested
NT821	Not Tested
F94L	Not Tested

Parentage Sire Dam

DNA

Genomic

JLS 060251
BRESLAU JLS06251

DPN 070118
DU PLESSIS DPN070118
AGE 14 | CALV. 14
AVG. WI - | WEAN. -
AFC 24 | ICP 357

2009-11-13, 2011-01-02, 2011-11-06
2012-09-27, 2013-08-29, 2014-08-20

JLS 970085
JLS 97 85

JLS 030092
BRESLAU JLS0392
AGE 5 | CALV. 4
AVG. WI - | WEAN. -
AFC 26 | ICP 367

BN 010556
CIRCLE A BN 2001 556

DPN 990037
DU PLESSIS DPN 1999 37
AGE 15 | CALV. 12
AVG. WI - | WEAN. -
AFC 28 | ICP 348

LEB 000536
MODJADJI LEB 2000 536

JLS 010012
JLS 01 12
AGE 5 | CALV. 2
AVG. WI - | WEAN. -

BN 980183
CIRCLE-A BN 1998 183

BN 960028
CIRCLE-A BN 1996 28
AGE 13 | CALV. 7
AVG. WI 101 | WEAN. 4

DPN 950008
DU PLESSIS DPN 1995 8

DPN 970001
DU PLESSIS DPN 1997 1
AGE 12 | CALV. 10
AVG. WI - | WEAN. -

COW VALUE	102
101	Calving Ease Value
101	Calf Growth Value
99	Milk Value
93	Maintenance Value
108	Fertility Value
GROWTH VALUE	99
CARCASS VALUE	-
PRODUCTION VALUE	100

LOGIX GENETICS, GENETICA
EBV Analysis 2022-09-18

Calf and Mother				Fertility			
Birth Dir.	Birth Mat.	Wean Dir.	Wean Mat.	Scr. Circ.	Heifer Fert.	Cow Fert.	Longev.
102	93	101	99	85	116	114	92
45%	41%	51%	43%	43%	53%	33%	58%

Post-Wean Growth			Frame			Carcass		
Post Wean	ADG	FCR	Mature Weight	Height	Length	EMA	Fat	Mar
103	100	-	105	104	105	-	-	-
32%	40%		29%	44%	43%			

Birth Weight	205D Weight	205D Index	365D Index	540D Index	ADG Index	FCR Index	Scrotum	LH
-	-	-	-	-	-	-	-	-

SELLER REMARKS: 6.5 Maande dragtig van DPN18-64. BM, TB en Dragtigheid. Bek-en-Klouseer.

© Compiled by the South African Stud Book and Livestock Improvement Association
All Pedigree- and Performance Data is as recorded on LOGIX on 27 September 2022

LOT 38 (F)

DPN 190050

DU PLESSIS DPN190050

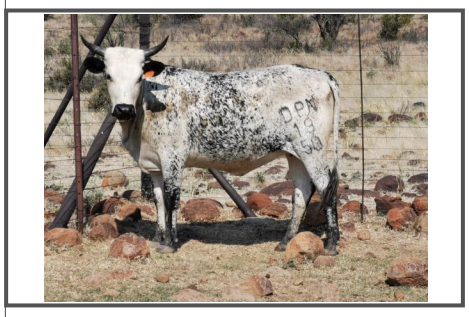

Kuddeboek	SP
Geb. dtm	2019-11-28
Oud.	2.9 jaar
Inteling	0%

W.A. DU PLESSIS

Jagersfontein, Free State
0824604818 |
archieduplessis@vodamail.co.za
LANGBERG, POSBUS 145, JAGERSFONTEIN, 9974

Ouerskap	Vaar	Moer
DNS		
Genomies		

DPN 130030
DU PLESSIS DPN130030

DPN 150019
DU PLESSIS DPN150019
OUD. 7 | KALW. 5
GEM. SI - | GESPN. -
OEK 35 | TKP 368

2017-12-12, 2018-12-19, 2019-11-28
2021-01-28, 2021-12-22

KW 030033
COMPASSBERG TRIPLE

A 050019
UKUMKANI A 05 19
OUD. 16 | KALW. 12
GEM. SI - | GESPN. -
OEK 29 | TKP 383

IM 090446
INYUMBA IM 090446

MAN 990034
LERATO MAN 99 34
OUD. 17 | KALW. 15
GEM. SI - | GESPN. -
OEK 27 | TKP 363

H 970365
H 97 365 - SAVIMBI

KW 980001
KW 980001
OUD. 16 | KALW. 12
GEM. SI 113 | GESPN. 5

MULTIPLE SIRES
MULTIPLE SIRES

A 020076
UKUMKANI A 02 76
OUD. 7 | KALW. 5
GEM. SI 96 | GESPN. 3

FF 030005
BHETJANE OMITARA FF 03 5

MTN 020558
TEUGUNI KUOMA
OUD. 14 | KALW. 10
GEM. SI - | GESPN. -

MAN 0031
LERATO MAN 31

MAN 900023
LERATO MAN 1990 23
OUD. 14 | KALW. 6
GEM. SI 102 | GESPN. 1

KOEIWAARDE	101
99	Kalfgemak Waarde
94	Kalfgroei Waarde
94	Melk Waarde
114	Onderhoudswaarde
103	Vrugbaarheidswaarde
GROEI WAARDE	100
KARKAS WAARDE	-
PRODUKSIE WAARDE	100

LOGIX GENETICS, GENETICA — EBV Analise 2022-09-18

Kalf en Moeder				Vrugbaarheid			
Geb. Dir.	Geb. Mat.	Spn. Dir.	Spn. Mat.	Skr. Omtr.	Vers Vrugb.	Koei Vrugb.	Lanklew.
97	110	94	94	97	110	103	97
29%	24%	29%	27%	20%	39%	23%	46%

Na-Speen Groei			Raam			Karkas		
Na-Speen	GDT	VOV	Volw. Gewig	Hoogte	Lengte	OSO	Vet	Mar
92	95	-	88	105	97	-	-	-
20%	18%		18%	21%	20%			

Miostatien	
Q204X	Nie Getoets
NT821	Nie Getoets
F94L	Nie Getoets

Geb. Gewig	205D Gewig	205D Indeks	365D Indeks	540D Indeks	GDT Indeks	VOV Indeks	Skrotum	LH
-	-	-	-	-	-	-	-	-

VERKOPER OPMERKINGS: 6 Maande dragtige van DPN18-64. BM, TB en Dragtigheid. Bek-en-Klouseer.

LOT 40 (F)

E 180037

ARUNDEL E 180037

Kuddeboek	SP
Geb. dtm	2018-12-04
Oud.	3.9 jaar
Inteling	28%
OEK	36m
Kalwers	1
Gespeen	0
Gem. SI	-
TKP	-

H.A.J. WIUM

Colesberg, Northern Cape
wiumgame@gmail.com
ARUNDEL, POSBUS 21, COLESBERG, 9795

Laaste Kalf	
Kalf ID	E 210214 (F)
Geb. datum	2021-11-20
Vaar ID	E 120148

2021-11-20,

Ouerskap	Vaar	Moer
DNS		
Genomies		

HW 080527
ROUS MAKOSI

E 140012
ARUNDEL E 140012
OUD. 7 | KALW. 5
GEM. SI - | GESPN. -
OEK 36 | TKP 360

2017-12-06, 2018-12-04, 2019-12-14
2020-12-20, 2021-11-15

HW 040398
ROUS MAKOSI

HW 010595
ROUS HW 01 595
OUD. 12 | KALW. 11
GEM. SI - | GESPN. -
OEK - | TKP 372

HW 080527
ROUS MAKOSI

E 110034
ARUNDEL E 110034
OUD. 6 | KALW. 3
GEM. SI - | GESPN. -
OEK 37 | TKP 541

HW 010127
ROUS HENHAM SIMUNJE

HW 010099
ROUS MAKOSI NKOSIKAZI
OUD. 13 | KALW. 9
GEM. SI - | GESPN. -

HW 040398
ROUS MAKOSI

HW 010595
ROUS HW 01 595
OUD. 12 | KALW. 11
GEM. SI - | GESPN. -

E 090094
ARUNDEL RAMBO

E 090048
ARUNDEL E 090048
OUD. 11 | KALW. 9
GEM. SI - | GESPN. -

KOEIWAARDE	-
-	Kalfgemak Waarde
-	Kalfgroei Waarde
-	Melk Waarde
-	Onderhoudswaarde
-	Vrugbaarheidswaarde
GROEI WAARDE	-
KARKAS WAARDE	-
PRODUKSIE WAARDE	-

LOGIX GENETICS, GENETICA — EBV Analise 2022-09-18

Kalf en Moeder				Vrugbaarheid			
Geb. Dir.	Geb. Mat.	Spn. Dir.	Spn. Mat.	Skr. Omtr.	Vers Vrugb.	Koei Vrugb.	Lanklew.
-	-	-	-	-	88	-	99
					50%		39%

Na-Speen Groei			Raam			Karkas		
Na-Speen	GDT	VOV	Volw. Gewig	Hoogte	Lengte	OSO	Vet	Mar
-	-	-	-	-	-	-	-	-

Miostatien	
Q204X	Nie Getoets
NT821	Nie Getoets
F94L	Nie Getoets

Geb. Gewig	205D Gewig	205D Indeks	365D Indeks	540D Indeks	GDT Indeks	VOV Indeks	Skrotum	LH
-	-	-	-	-	-	-	-	-

VERKOPER OPMERKINGS: 8-9 Maande dragtige koei van E12-148. BM & TB. Bek-en-Klouseer.

© Compiled by the South African Stud Book and Livestock Improvement Association
All Pedigree- and Performance Data is as recorded on LOGIX on 27 September 2022

LOT 42 (F)

V-PLAN

TV 200508

BOESMANSPOORT TV200508

Herd Book	SP
Birth date	2020-01-30
Age	2.7 years
Inbreeding	0%
AFC	29m
Calves	1
Weaned	0
Avg. WI	-
ICP	-

JF 130054
RHUS LANCEA JF130054

Parentage Sire Dam
DNA
Genomic

TV 120100
TOVERVELD TV120100
AGE 9 | CALV. 8
AVG. WI 103 | WEAN. 5
AFC 23 | ICP 381

2014-10-12, 2015-10-19, 2016-10-01
2017-09-11, 2018-11-06, 2020-01-30

FF 080166
BHETJANE VUNDIZA FF08166

JF 070063
RHUS LANCEA JF 070063
AGE 9 | CALV. 7
AVG. WI 98 | WEAN. 4
AFC 33 | ICP 381

FB 090045
GARIEP MANGO

E 100014
ARUNDEL E 100014
AGE 7 | CALV. 6
AVG. WI 108 | WEAN. 5
AFC 23 | ICP 360

FF 050052
BHETJANE VUNDIZA FF 05 52

FF 000006
BHETJANE SDUDLA 0006
AGE 16 | CALV. 13
AVG. WI 106 | WEAN. 13

HW 000041
ROUS HENHAM JACK

DPN 050073
DU PLESSIS DPN 05 73
AGE 10 | CALV. 7
AVG. WI 99 | WEAN. 5

FB 060029
GARIEP MAHALA

FB 040061
GARIEP HLANZENI
AGE 8 | CALV. 6
AVG. WI - | WEAN. -

LEB 020308
MODJADJI LEB 02 308

E 060010
ARUNDEL E 060010
AGE 11 | CALV. 8
AVG. WI - | WEAN. -

BOESMANSPOORT NGUNI STOET

Colesberg, Northern Cape
0736266873
dawieko@gmail.com
H/A DIH KOTZE, POSBUS 91, COLESBERG, 9795

Last Calf	
Calf ID	TV 220530 (M)
Birth Date	2022-07-11
Sire ID	JF 170059

2022-07-11,

Myostatin	
Q204X	Not Tested
NT821	Not Tested
F94L	Not Tested

COW VALUE	128
89	Calving Ease Value
118	Calf Growth Value
122	Milk Value
86	Maintenance Value
122	Fertility Value
GROWTH VALUE	128
CARCASS VALUE	-
PRODUCTION VALUE	129

LOGIX EBV Analysis 2022-09-18

Calf and Mother				Fertility			
Birth Dir.	Birth Mat.	Wean Dir.	Wean Mat.	Scr. Circ.	Heifer Fert.	Cow Fert.	Longev.
91	89	118	122	122	105	109	128
44%	37%	68%	49%	18%	49%	25%	48%

Post-Wean Growth			Frame			Carcass		
Post Wean	ADG	FCR	Mature Weight	Height	Length	EMA	Fat	Mar
119	118	-	112	119	124	-	-	-
50%	16%		30%	19%	18%			

Birth Weight	205D Weight	205D Index	365D Index	540D Index	ADG Index	FCR Index	Scrotum	LH
-	174kg	114 (8)	114 (9)	104 (10)	-	-	-	-

SELLER REMARKS: Met bulkalf TV22-530. BM, TB & Bek-en-Klouseer.

LOT 46 (F)

KW 190036

COMPASSBERG KW 190036

Herd Book	SP
Birth date	2019-11-10
Age	2.9 years
Inbreeding	2%

KW 150057
COMPASSBERG KW 150057

Parentage Sire Dam
DNA
Genomic

KW 160040
COMPASSBERG KW 160040
AGE 5 | CALV. 2
AVG. WI - | WEAN. -
AFC 35 | ICP 662

2019-11-10, 2021-09-02

KW 100021
COMPASSBERG SUMMIT

KW 060032
COMPASSBERG KW 060032
AGE 10 | CALV. 8
AVG. WI 97 | WEAN. 1
AFC 28 | ICP 363

KW 100055
COMPASSBERG KW 100055

KW 130082
COMPASSBERG KW 130082
AGE 4 | CALV. 1
AVG. WI - | WEAN. -
AFC 38 | ICP -

DH 020050
KAPOKBERG DH 02 50

KW 040040
COMPASSBERG KW 040040
AGE 11 | CALV. 8
AVG. WI 108 | WEAN. 1

MULTIPLE SIRES
MULTIPLE SIRES

KW 920012
COMPASSBERG KW 920012
AGE 17 | CALV. 4
AVG. WI 96 | WEAN. 3

KW 050047
COMPASSBERG KW 050047

KW 040034
COMPASSBERG KW 040034
AGE 11 | CALV. 8
AVG. WI 91 | WEAN. 2

MULTIPLE SIRES
MULTIPLE SIRES

KW 070052
COMPASSBERG KW 070052
AGE 8 | CALV. 5
AVG. WI - | WEAN. -

NEW HEIGHTS 1206 CC

Graaf-Reinet, Eastern Cape
kevin@ngunicattle.com
T/A COMPASSBERG NGUNIS, P.O. BOX 259, GRAAFF-REINET, 6280

Myostatin	
Q204X	Not Tested
NT821	Not Tested
F94L	Not Tested

COW VALUE	-
-	Calving Ease Value
102	Calf Growth Value
85	Milk Value
-	Maintenance Value
-	Fertility Value
GROWTH VALUE	-
CARCASS VALUE	-
PRODUCTION VALUE	-

LOGIX EBV Analysis 2022-09-18

Calf and Mother				Fertility			
Birth Dir.	Birth Mat.	Wean Dir.	Wean Mat.	Scr. Circ.	Heifer Fert.	Cow Fert.	Longev.
-	-	102	85	-	97	-	105
		22%	17%		16%		34%

Post-Wean Growth			Frame			Carcass		
Post Wean	ADG	FCR	Mature Weight	Height	Length	EMA	Fat	Mar
-	-	-	-	-	-	-	-	-

Birth Weight	205D Weight	205D Index	365D Index	540D Index	ADG Index	FCR Index	Scrotum	LH
-	-	-	-	-	-	-	-	-

SELLER REMARKS: In-calf heifer from PH16-87. CA & TB. Bek-en-Klouseer.

© Compiled by the South African Stud Book and Livestock Improvement Association
All Pedigree- and Performance Data is as recorded on LOGIX on 27 September 2022

LOT 47 (F)

OS 180092

DADEWETHU OS 180092

Kuddeboek	SP
Geb. dtm	2018-07-15
Oud.	4.3 jaar
Inteling	1%
OEK	39m
Kalwers	1
Gespeen	0
Gem. SI	-
TKP	-

OS 120008
DADEWETHU OS 120008

Ouerskap	Vaar	Moer
DNS		
Genomies		

SW 090761
GELYKFONTEIN SW 090761
OUD. 12 | KALW. 6
GEM. SI - | GESPN. -
OEK 34 | TKP 426

2012-09-15, 2014-01-31, 2014-12-24
2016-01-12, 2017-04-24, 2018-07-15

AT 080051
GARIP AT0851

AT 100031
GARIP AT100031
OUD. 11 | KALW. 7
GEM. SI - | GESPN. -
OEK 34 | TKP 412

SW 040015
GELYKFONTEIN 04 15

SW 060133
GELYKFONTEIN SW 06 133
OUD. 13 | KALW. 10
GEM. SI - | GESPN. -
OEK 27 | TKP 371

ATF 020111
GARIP ATF 02 111

AT 040024
GARIP AT 04 24
OUD. 13 | KALW. 6
GEM. SI - | GESPN. -

PCF 000017
KWIKSTERTFONTEIN PCF00 17

AT 040013
GARIP 04 0013
OUD. 13 | KALW. 4
GEM. SI - | GESPN. -

SW 970741
GELYKFONTEIN SW 1997 741

H 950323
CAPSA SANGA CA H95323
OUD. 17 | KALW. 13
GEM. SI 102 | GESPN. 1

MTN 930025
TEUGUNI KHALIPE

HHN 960276
KWALATA HHN 1996 276
OUD. 21 | KALW. 13
GEM. SI 102 | GESPN. 3

DADEWETHU

Ventersburg, Free State
0746751111 | hezoosthuizen@yahoo.com

POSBUS 270,,STEYNSRUS, 9515

Laaste Kalf	
Kalf ID	OS 210175 (F)
Geb. datum	2021-10-07
Vaar ID	SW 080536

2021-10-07,

Miostatien	
Q204X	Nie Getoets
NT821	Nie Getoets
F94L	Nie Getoets

KOEIWAARDE	107
107	Kalfgemak Waarde
93	Kalfgroei Waarde
103	Melk Waarde
107	Onderhoudswaarde
109	Vrugbaarheidswaarde
GROEI WAARDE	100
KARKAS WAARDE	-
PRODUKSIE WAARDE	103

LOGIX GENETICS | GENETICA — EBV Analise 2022-09-18

Kalf en Moeder				Vrugbaarheid			
Geb. Dir.	Geb. Mat.	Spn. Dir.	Spn. Mat.	Skr. Omtr.	Vers Vrugb.	Koei Vrugb.	Lanklew.
107	95	93	103	-	98	109	107
28%	22%	26%	23%		52%	21%	48%

Na-Speen Groei			Raam			Karkas		
Na-Speen	GDT	VOV	Volw. Gewig	Hoogte	Lengte	OSO	Vet	Mar
95	-	-	94	-	-	-	-	-
14%			11%					

Geb. Gewig	205D Gewig	205D Indeks	365D Indeks	540D Indeks	GDT Indeks	VOV Indeks	Skrotum	LH
-	-	-	-	-	-	-	-	-

VERKOPER OPMERKINGS: 8 Maande + dragtig van OS16-29. BM, TB, Bek-en-Klouseer.

LOT 48 (F)

OS 180121

DADEWETHU OS 180121

Kuddeboek	A
Geb. dtm	2018-11-24
Oud.	3.9 jaar
Inteling	0%
OEK	35m
Kalwers	1
Gespeen	0
Gem. SI	-
TKP	-

MULTIPLE SIRES
MULTIPLE SIRES

Ouerskap	Vaar	Moer
DNS		
Genomies		

A 130033
UKUMKANI A1333
OUD. 9 | KALW. 5
GEM. SI - | GESPN. -
OEK 36 | TKP 481

2016-02-26, 2017-06-04, 2018-11-24
2019-11-11, 2021-06-04

SW 030839
GELYKFONTEIN SW 03 0839

A 010082
A 01 82
OUD. 13 | KALW. 9
GEM. SI 101 | GESPN. 6
OEK - | TKP 395

DADEWETHU

Ventersburg, Free State
0746751111 | hezoosthuizen@yahoo.com

POSBUS 270,,STEYNSRUS, 9515

Laaste Kalf	
Kalf ID	OS 210196 (F)
Geb. datum	2021-11-03
Vaar ID	MULTIPLE SIRES

2021-11-03,

Miostatien	
Q204X	Nie Getoets
NT821	Nie Getoets
F94L	Nie Getoets

KOEIWAARDE	97
98	Kalfgemak Waarde
102	Kalfgroei Waarde
105	Melk Waarde
102	Onderhoudswaarde
95	Vrugbaarheidswaarde
GROEI WAARDE	103
KARKAS WAARDE	-
PRODUKSIE WAARDE	100

LOGIX GENETICS | GENETICA — EBV Analise 2022-09-18

Kalf en Moeder				Vrugbaarheid			
Geb. Dir.	Geb. Mat.	Spn. Dir.	Spn. Mat.	Skr. Omtr.	Vers Vrugb.	Koei Vrugb.	Lanklew.
99	97	102	105	111	102	97	93
37%	28%	28%	27%	22%	27%	17%	36%

Na-Speen Groei			Raam			Karkas		
Na-Speen	GDT	VOV	Volw. Gewig	Hoogte	Lengte	OSO	Vet	Mar
103	102	-	97	103	105	-	-	-
22%	19%		12%	22%	21%			

Geb. Gewig	205D Gewig	205D Indeks	365D Indeks	540D Indeks	GDT Indeks	VOV Indeks	Skrotum	LH
-	-	-	-	-	-	-	-	-

VERKOPER OPMERKINGS: 8 Maande + dragtig van MS. BM, TB, Bek-en-Klouseer.

© Compiled by the South African Stud Book and Livestock Improvement Association
All Pedigree- and Performance Data is as recorded on LOGIX on 27 September 2022

LOT 49 (F)

NN 200005

BONTVOET PHATI

Herd Book	SP
Birth date	2020-02-20
Age	2.7 years
Inbreeding	8%

Parentage Sire Dam

DNA

Genomic

T 150070
NANDI T 150070

FF 100070
BHETJANE PHATI FF1070
AGE 12 | CALV. 10
AVG. WI - | WEAN. -
AFC 30 | ICP 354
2013-04-09, 2014-07-26, 2015-07-20
2016-07-26, 2017-06-14, 2018-05-13

FF 060022
BHETJANE VUNDIZA FF0622

T 070261
NANDI T07261
AGE 12 | CALV. 9
AVG. WI 92 | WEAN. 2
AFC 34 | ICP 423

FF 050023
BHETJANE MFELANE FF 05 23

FF 070178
BHETJANE PHATI FF07 178
AGE 5 | CALV. 4
AVG. WI 80 | WEAN. 3
AFC 24 | ICP 354

FF 990028
BHETJANE VUNDIZA 99 28

FF 980111
BHETJANE FF 98 111
AGE 17 | CALV. 15
AVG. WI 96 | WEAN. 14

CS 030105
TAFELSIG CS 03 105

T 980039
NANDI T 98 39
AGE 15 | CALV. 7
AVG. WI - | WEAN. -

FF 970037
BHETJANE FF 97 37

FF 970004
BHETJANE FF 97 4
AGE 17 | CALV. 14
AVG. WI 110 | WEAN. 13

FF 990028
BHETJANE VUNDIZA 99 28

FF 960077
BHETJANE PHATI FF 96 77
AGE 14 | CALV. 13
AVG. WI 109 | WEAN. 12

BONTVOET NGUNI'S

Kakamas, Northern Cape
boelaniemann@gmail.com

POSBUS 99,,MARCHAND, 8873

COW VALUE	80
116	Calving Ease Value
96	Calf Growth Value
79	Milk Value
93	Maintenance Value
95	Fertility Value
GROWTH VALUE	79
CARCASS VALUE	-
PRODUCTION VALUE	78

LOGIX GENETICS, GENETICA
EBV Analysis 2022-09-18

Calf and Mother				Fertility			
Birth Dir.	Birth Mat.	Wean Dir.	Wean Mat.	Scr. Circ.	Heifer Fert.	Cow Fert.	Longev.
113	107	96	79	102	106	95	93
33%	25%	46%	38%	24%	43%	27%	45%

Post-Wean Growth			Frame			Carcass		
Post Wean	ADG	FCR	Mature Weight	Height	Length	EMA	Fat	Mar
94	80	-	106	96	86	-	-	-
20%	20%		31%	24%	23%			

Myostatin	
Q204X	Not Tested
NT821	Not Tested
F94L	Not Tested

Birth Weight	205D Weight	205D Index	365D Index	540D Index	ADG Index	FCR Index	Scrotum	LH
-	-	-	-	-	-	-	-	-

SELLER REMARKS: Loop by bul. TB, BM & Bek-en-Klouseer.

LOT 50 (F)

T 160136

NANDI T 160136

Herd Book	A
Birth date	2016-09-01
Age	6.1 years
Inbreeding	0%
AFC	35m
Calves	3
Weaned	0
Avg. WI	-
ICP	418d

Parentage Sire Dam

DNA

Genomic

MULTIPLE SIRES
MULTIPLE SIRES

T 130117
NANDI T 130117
AGE 9 | CALV. 6
AVG. WI - | WEAN. -
AFC 37 | ICP 364
2016-09-01, 2017-08-15, 2018-08-14
2019-09-02, 2020-08-23, 2021-08-28

T 050013
NANDI T0513

T 020145
NANDI T 02 145
AGE 12 | CALV. 10
AVG. WI 116 | WEAN. 1
AFC - | ICP 369

T 010146
NANDI 01 146

T 910191
NANDI T 1991 191
AGE 17 | CALV. 14
AVG. WI 102 | WEAN. 2

LBC BIGGS TRUST

Cedarville, Eastern Cape
lbcbiggs@lantic.net

P.O. BOX 88,,CEDARVILLE, 4720

Last Calf	
Calf ID	T 210347 (F)
Birth Date	2021-11-09
Sire ID	T 140100

2019-07-28, 2020-09-04, 2021-11-09

COW VALUE	-
97	Calving Ease Value
96	Calf Growth Value
97	Milk Value
103	Maintenance Value
98	Fertility Value
GROWTH VALUE	95
CARCASS VALUE	-
PRODUCTION VALUE	-

LOGIX GENETICS, GENETICA
EBV Analysis 2022-09-18

Calf and Mother				Fertility			
Birth Dir.	Birth Mat.	Wean Dir.	Wean Mat.	Scr. Circ.	Heifer Fert.	Cow Fert.	Longev.
96	105	96	97	92	99	100	98
15%	15%	24%	17%	7%	32%	19%	44%

Post-Wean Growth			Frame			Carcass		
Post Wean	ADG	FCR	Mature Weight	Height	Length	EMA	Fat	Mar
94	94	-	96	101	101	-	-	-
8%	6%		9%	7%	7%			

Myostatin	
Q204X	Not Tested
NT821	Not Tested
F94L	Not Tested

Birth Weight	205D Weight	205D Index	365D Index	540D Index	ADG Index	FCR Index	Scrotum	LH
-	-	-	-	-	-	-	-	-

SELLER REMARKS: Dragtige koei van T18-17. BM & TB. Bek-en-Klouseer.

© Compiled by the South African Stud Book and Livestock Improvement Association
All Pedigree- and Performance Data is as recorded on LOGIX on 27 September 2022

LOT 51 (F)

T 180010

NANDI T 180010

Kuddeboek	A
Geb. dtm	2018-07-28
Oud.	4.2 jaar
Inteling	0%
OEK	36m
Kalwers	1
Gespeen	0
Gem. SI	-
TKP	-

MULTIPLE SIRES
MULTIPLE SIRES

Ouerskap	Vaar	Moer
DNS		
Genomies		

T 070181
NANDI T07181
OUD. 12 | KALW. 8
GEM. SI 92 | GESPN. 1
OEK - | TKP 470

2010-08-18, 2011-10-04, 2012-09-13
2013-06-23, 2014-08-21, 2016-08-17

LBC BIGGS TRUST

Cedarville, Eastern Cape
lbcbiggs@lantic.net

P.O. BOX 88,,CEDARVILLE, 4720

Laaste Kalf	
Kalf ID	T 210097 (M)
Geb. datum	2021-08-10
Vaar ID	MII 130292

2021-08-10,

KOEIWAARDE	-
-	Kalfgemak Waarde
97	Kalfgroei Waarde
100	Melk Waarde
-	Onderhoudswaarde
90	Vrugbaarheidswaarde
GROEI WAARDE	-
KARKAS WAARDE	-
PRODUKSIE WAARDE	-

LOGIX GENETICS, GENETICA — EBV Analise 2022-09-18

Kalf en Moeder				Vrugbaarheid			
Geb. Dir.	Geb. Mat.	Spn. Dir.	Spn. Mat.	Skr. Omtr.	Vers Vrugb.	Koei Vrugb.	Lanklew.
-	-	97	100	-	-	-	88
		17%	23%				37%

Na-Speen Groei			Raam			Karkas		
Na-Speen	GDT	VOV	Volw. Gewig	Hoogte	Lengte	OSO	Vet	Mar
-	-	-	-	-	-	-	-	-

Miostatien	
Q204X	Nie Getoets
NT821	Nie Getoets
F94L	Nie Getoets

Geb. Gewig	205D Gewig	205D Indeks	365D Indeks	540D Indeks	GDT Indeks	VOV Indeks	Skrotum	LH
-	-	-	-	-	-	-	-	-

VERKOPER OPMERKINGS: Dragtige koei van T18-17. BM & TB. Bek-en-Klouseer.

LOT 52 (F)

HW 200002

ROUS MAKOSI

Kuddeboek	SP
Geb. dtm	2020-01-14
Oud.	2.8 jaar
Inteling	0%

T 150107
NANDI T 150107

Ouerskap	Vaar	Moer
DNS		
Genomies		

T 150149
NANDI T 150149
OUD. 7 | KALW. 4
GEM. SI - | GESPN. -
OEK 34 | TKP 462

2018-07-22, 2020-01-14, 2021-01-13
2022-05-09

T 090143
NANDI T 090143

T 090111
NANDI T 090111
OUD. 10 | KALW. 6
GEM. SI 118 | GESPN. 1
OEK 39 | TKP 500

GL 080082
QUAGGA FLATS GL 080082

T 050028
NANDI T 05 28
OUD. 14 | KALW. 11
GEM. SI 111 | GESPN. 2
OEK 33 | TKP 402

YZ 030009
YZ0309

T 040007
NANDI 04 7
OUD. 13 | KALW. 10
GEM. SI - | GESPN. -

H 990174
CAPSA SANGA CA

T 020213
NANDI 02 213
OUD. 14 | KALW. 12
GEM. SI 104 | GESPN. 1

GL 000088
QUAGGA FLATS GL0088

GL 970153
QUAGGA FLATS GL 1997 153
OUD. 12 | KALW. 10
GEM. SI 83 | GESPN. 1

T 000008
NANDI HN 00 8

T 000086
NANDI T 00 86
OUD. 11 | KALW. 6
GEM. SI - | GESPN. -

ROUS BROTHERS

Colesberg, Northern Cape
jrrous@mweb.co.za

WOLWEFONTEIN FARM, P.O. BOX 25, COLESBERG, 9795

KOEIWAARDE	86
101	Kalfgemak Waarde
97	Kalfgroei Waarde
100	Melk Waarde
97	Onderhoudswaarde
91	Vrugbaarheidswaarde
GROEI WAARDE	90
KARKAS WAARDE	-
PRODUKSIE WAARDE	87

LOGIX GENETICS, GENETICA — EBV Analise 2022-09-18

Kalf en Moeder				Vrugbaarheid			
Geb. Dir.	Geb. Mat.	Spn. Dir.	Spn. Mat.	Skr. Omtr.	Vers Vrugb.	Koei Vrugb.	Lanklew.
98	109	97	100	91	93	90	98
70%	34%	34%	29%	8%	39%	24%	43%

Na-Speen Groei			Raam			Karkas		
Na-Speen	GDT	VOV	Volw. Gewig	Hoogte	Lengte	OSO	Vet	Mar
94	-	-	101	98	93	-	-	-
16%			13%	8%	7%			

Miostatien	
Q204X	Nie Getoets
NT821	Nie Getoets
F94L	Nie Getoets

Geb. Gewig	205D Gewig	205D Indeks	365D Indeks	540D Indeks	GDT Indeks	VOV Indeks	Skrotum	LH
27kg	-	-	-	-	-	-	-	-

VERKOPER OPMERKINGS: 3rd Trimester pregnant heifer from T18-153. CA & TB. Bek-en-Klouseer.

© Compiled by the South African Stud Book and Livestock Improvement Association
All Pedigree- and Performance Data is as recorded on LOGIX on 27 September 2022

LOT 53 (F)

HW 190076

ROUS MAKOSI

Herd Book	B
Birth date	2019-12-14
Age	2.9 years
Inbreeding	0%

ROUS BROTHERS

Colesberg, Northern Cape
jrrous@mweb.co.za

WOLWEFONTEIN FARM, P.O. BOX 25, COLESBERG, 9795

Parentage Sire Dam

DNA
Genomic

T 150107
NANDI T 150107

T 150237
NANDI T 150237
AGE 7 | CALV. 4
AVG. WI - | WEAN. -
AFC 37 | ICP 396

2018-10-14, 2019-12-14, 2020-12-21
2022-01-13

T 090143
NANDI T 090143

T 090111
NANDI T 090111
AGE 10 | CALV. 6
AVG. WI 118 | WEAN. 1
AFC 39 | ICP 500

T 080182
NANDI T08182

T 080148
NANDI T080148
AGE 14 | CALV. 11
AVG. WI 105 | WEAN. 2
AFC - | ICP 375

YZ 030009
YZ0309

T 040007
NANDI 04 7
AGE 13 | CALV. 10
AVG. WI - | WEAN. -

H 990174
CAPSA SANGA CA

T 020213
NANDI 02 213
AGE 14 | CALV. 12
AVG. WI 104 | WEAN. 1

FF 030018
BHETJANE VUNDIZA FF 03 18

T 040008
T048
AGE 12 | CALV. 11
AVG. WI 109 | WEAN. 1

COW VALUE	100
103	Calving Ease Value
96	Calf Growth Value
109	Milk Value
97	Maintenance Value
103	Fertility Value
GROWTH VALUE	98
CARCASS VALUE	-
PRODUCTION VALUE	99

LOGIX EBV Analysis 2022-09-18

Calf and Mother				Fertility			
Birth Dir.	Birth Mat.	Wean Dir.	Wean Mat.	Scr. Circ.	Heifer Fert.	Cow Fert.	Longev.
101	104	96	109	95	98	98	109
69%	37%	30%	28%	12%	33%	19%	40%

Post-Wean Growth			Frame			Carcass		
Post Wean	ADG	FCR	Mature Weight	Height	Length	EMA	Fat	Mar
92	94	-	100	101	95	-	-	-
13%	9%		15%	12%	11%			

Myostatin

Q204X	Not Tested
NT821	Not Tested
F94L	Not Tested

Birth Weight	205D Weight	205D Index	365D Index	540D Index	ADG Index	FCR Index	Scrotum	LH
27kg	-	-	-	-	-	-	-	-

SELLER REMARKS: 3rd Trimester pregnant heifer from HW18-11. Son of record priced bul, T12-58. CA & TB. Bek-en-Klouseer.

LOT 54 (F)

SW 200401

GELYKFONTEIN SW200401

Herd Book	SP
Birth date	2020-11-23
Age	1.9 years
Inbreeding	0%

S.W. VAN DER WALT

Venterstad, Eastern Cape
info@gelykfontein.co.za

POSBUS 38,VENTERSTAD, 9798

Parentage Sire Dam

DNA
Genomic

SW 150117
GELYKFONTEIN SW 150117

EW 150040
LEEUWDOORNPAN EW 150040
AGE 6 | CALV. 5
AVG. WI - | WEAN. -
AFC 27 | ICP 349

2018-01-22, 2019-01-05, 2020-01-13
2020-11-23, 2021-11-19

SW 040048
GELYKFONTEIN 04 48

LEB 060122
MODJADJI LEB06122
AGE 16 | CALV. 13
AVG. WI - | WEAN. -
AFC 31 | ICP 372

GA 110152
VELDMASTER GA110152

GJ 050051
GJO RIETSPRUIT GJ 05 51
AGE 15 | CALV. 12
AVG. WI 94 | WEAN. 5
AFC 27 | ICP 361

SW 000067
GELYKFONTEIN 00 67

SW 970071
GELYKFONTEIN SW 1997 71
AGE 19 | CALV. 10
AVG. WI - | WEAN. -

LEB 010509
MODJADJI LEB 2001 509

LEB 010019
MODJADJI LEB0119
AGE 15 | CALV. 10
AVG. WI 107 | WEAN. 2

KW 030033
COMPASSBERG TRIPLE

MVN 060097
GANNA MVN060097
AGE 15 | CALV. 14
AVG. WI 102 | WEAN. 10

FF 940037
BHETJANE VUNDIZA FF 94 37

ZZ 970030
BOET-PIET ZZ 1997 30
AGE 15 | CALV. 12
AVG. WI - | WEAN. -

COW VALUE	103
96	Calving Ease Value
107	Calf Growth Value
101	Milk Value
89	Maintenance Value
108	Fertility Value
GROWTH VALUE	102
CARCASS VALUE	-
PRODUCTION VALUE	102

LOGIX EBV Analysis 2022-09-18

Calf and Mother				Fertility			
Birth Dir.	Birth Mat.	Wean Dir.	Wean Mat.	Scr. Circ.	Heifer Fert.	Cow Fert.	Longev.
98	85	107	101	107	115	97	110
35%	27%	41%	33%	23%	36%	24%	44%

Post-Wean Growth			Frame			Carcass		
Post Wean	ADG	FCR	Mature Weight	Height	Length	EMA	Fat	Mar
106	95	-	110	87	96	-	-	-
34%	20%		21%	23%	22%			

Myostatin

Q204X	Not Tested
NT821	Not Tested
F94L	Not Tested

Birth Weight	205D Weight	205D Index	365D Index	540D Index	ADG Index	FCR Index	Scrotum	LH
-	-	-	-	-	-	-	-	-

SELLER REMARKS: Dragtig van SW18-34. BM & TB. Bek-en-Klouseer.

© Compiled by the South African Stud Book and Livestock Improvement Association
All Pedigree- and Performance Data is as recorded on LOGIX on 27 September 2022

LOT 55 (F)

SW 200406

GELYKFONTEIN SW 200406

Kuddeboek	B
Geb. dtm	2020-12-19
Oud.	1.8 jaar
Inteling	0%

S.W. VAN DER WALT

Venterstad, Eastern Cape
info@gelykfontein.co.za

POSBUS 38,,VENTERSTAD, 9798

SW 120417
GELYKFONTEIN SW 120417

SW 040048
GELYKFONTEIN 04 48

SW 000067
GELYKFONTEIN 00 67

SW 970071
GELYKFONTEIN SW 1997 71
OUD. 19 | KALW. 10
GEM. SI - | GESPN. -

MTN040662
TEUGUNI TUTWA MTN 040662
OUD. 12 | KALW. 6
GEM. SI - | GESPN. -
OEK - | TKP 469

MTN010514
TEUGUNI TUTWA MTN 010514
OUD. 21 | KALW. -
GEM. SI - | GESPN. -

Ouerskap	Vaar	Moer
DNS		
Genomies		

SW 050066
GELYKFONTEIN SW 05 66

MTN 930025
TEUGUNI KHALIPE

H010223
CAPSA SANGA CA H 01223
OUD. 19 | KALW. 15
GEM. SI 112 | GESPN. 1

SW 120406
GELYKFONTEIN SW 120406
OUD. 10 | KALW. 8
GEM. SI - | GESPN. -
OEK 22 | TKP 406

2014-02-13, 2015-07-10, 2017-01-29
2017-11-08, 2018-09-18, 2019-12-18

S 005324
MKHAYA MPISI
OUD. 14 | KALW. 13
GEM. SI 103 | GESPN. 1
OEK 23 | TKP 351

MULTIPLE SIRES
MULTIPLE SIRES

S 964217
MKHAYA MPISI 96 4217
OUD. 21 | KALW. 13
GEM. SI - | GESPN. -

KOEIWAARDE	96
95	Kalfgemak Waarde
96	Kalfgroei Waarde
100	Melk Waarde
99	Onderhoudswaarde
102	Vrugbaarheidswaarde
GROEI WAARDE	96
KARKAS WAARDE	-
PRODUKSIE WAARDE	95

LOGIX GENETICS, GENETICA — EBV Analise 2022-09-18

Kalf en Moeder				Vrugbaarheid			
Geb. Dir.	Geb. Mat.	Spn. Dir.	Spn. Mat.	Skr. Omtr.	Vers Vrugb.	Koei Vrugb.	Lanklew.
95	99	96	100	95	106	86	115
33%	26%	29%	27%	15%	39%	20%	48%

Na-Speen Groei			Raam			Karkas		
Na-Speen	GDT	VOV	Volw. Gewig	Hoogte	Lengte	OSO	Vet	Mar
94	95	-	99	99	101	-	-	-
18%	13%		14%	15%	14%			

Miostatien	
Q204X	Nie Getoets
NT821	Nie Getoets
F94L	Nie Getoets

Geb. Gewig	205D Gewig	205D Indeks	365D Indeks	540D Indeks	GDT Indeks	VOV Indeks	Skrotum	LH
-	-	-	-	-	-	-	-	-

VERKOPER OPMERKINGS: Dragtig van SW18-34. BM & TB. Bek-en-Klouseer.

LOT 56 (F)

SW 200500

GELYKFONTEIN SW 200500

Kuddeboek	B
Geb. dtm	2020-11-23
Oud.	1.9 jaar
Inteling	0%

S.W. VAN DER WALT

Venterstad, Eastern Cape
info@gelykfontein.co.za

POSBUS 38,,VENTERSTAD, 9798

SW 120417
GELYKFONTEIN SW 120417

SW 040048
GELYKFONTEIN 04 48

SW 000067
GELYKFONTEIN 00 67

SW 970071
GELYKFONTEIN SW 1997 71
OUD. 19 | KALW. 10
GEM. SI - | GESPN. -

MTN040662
TEUGUNI TUTWA MTN 040662
OUD. 12 | KALW. 6
GEM. SI - | GESPN. -
OEK - | TKP 469

MTN010514
TEUGUNI TUTWA MTN 010514
OUD. 21 | KALW. -
GEM. SI - | GESPN. -

Ouerskap	Vaar	Moer
DNS		
Genomies		

SW 050066
GELYKFONTEIN SW 05 66

MTN 930025
TEUGUNI KHALIPE

H010223
CAPSA SANGA CA H 01223
OUD. 19 | KALW. 15
GEM. SI 112 | GESPN. 1

SW 120500
GELYKFONTEIN SW 12 500
OUD. 10 | KALW. 8
GEM. SI - | GESPN. -
OEK 26 | TKP 362

2014-12-01, 2015-10-20, 2017-02-13
2018-01-05, 2018-12-27, 2019-11-08

SW 080467
GELYKFONTEIN SW 08 467
OUD. 11 | KALW. 7
GEM. SI - | GESPN. -
OEK 26 | TKP 429

SW 970741
GELYKFONTEIN SW 1997 741

IM 000015
INYUMBA IM00 15
OUD. 15 | KALW. 13
GEM. SI 113 | GESPN. 1

KOEIWAARDE	103
94	Kalfgemak Waarde
95	Kalfgroei Waarde
101	Melk Waarde
97	Onderhoudswaarde
111	Vrugbaarheidswaarde
GROEI WAARDE	97
KARKAS WAARDE	-
PRODUKSIE WAARDE	99

LOGIX GENETICS, GENETICA — EBV Analise 2022-09-18

Kalf en Moeder				Vrugbaarheid			
Geb. Dir.	Geb. Mat.	Spn. Dir.	Spn. Mat.	Skr. Omtr.	Vers Vrugb.	Koei Vrugb.	Lanklew.
94	96	95	101	94	114	96	117
33%	25%	29%	26%	14%	40%	21%	48%

Na-Speen Groei			Raam			Karkas		
Na-Speen	GDT	VOV	Volw. Gewig	Hoogte	Lengte	OSO	Vet	Mar
93	96	-	101	98	97	-	-	-
18%	12%		16%	15%	14%			

Miostatien	
Q204X	Nie Getoets
NT821	Nie Getoets
F94L	Nie Getoets

Geb. Gewig	205D Gewig	205D Indeks	365D Indeks	540D Indeks	GDT Indeks	VOV Indeks	Skrotum	LH
-	-	-	-	-	-	-	-	-

VERKOPER OPMERKINGS: Dragtig van SW18-34. BM & TB. Bek-en-Klouseer.

© Compiled by the South African Stud Book and Livestock Improvement Association
All Pedigree- and Performance Data is as recorded on LOGIX on 27 September 2022

LOT 57 (F)

AI 180048

JC SMITH AI 180048

Herd Book	SP
Birth date	2018-10-30
Age	4 years
Inbreeding	2%
AFC	36m
Calves	1
Weaned	0
Avg. WI	-
ICP	-

J.C. SMITH

Dewetsdorp, Free State
jipskip@vodamail.co.za

POSBUS 64,,DEWETSDORP, 9940

Last Calf	
Calf ID	AI 210045 (M)
Birth Date	2021-11-07
Sire ID	MULTIPLE SIRES

2021-11-07,

Myostatin	
Q204X	Not Tested
NT821	Not Tested
F94L	Not Tested

Parentage Sire Dam

DNA

Genomic

AI 100065
SMITH EN SEUNS AI 100065

AI 140066
JC SMITH AI 140066
AGE 4 | CALV. 2
AVG. WI - | WEAN. -
AFC 35 | ICP 392
2017-10-03, 2018-10-30

NEL 030121
ARGENTUM 03 121

AI 010014
SMITH EN SEUNS AI0114
AGE 12 | CALV. 10
AVG. WI - | WEAN. -
AFC 36 | ICP 368

AZ 050057
MORGAN AZ 05 57

AI 100003
SMITH EN SEUNS AI 100003
AGE 10 | CALV. 8
AVG. WI - | WEAN. -
AFC 37 | ICP 369

NEL 970041
NELGUNI BOM

LP 000158
KLEINZUURBRON LP00158
AGE 7 | CALV. 3
AVG. WI - | WEAN. -

AZ 970045
MORGAN AZ 1997 45

C 930012
CAREFREE C 1993 12
AGE 10 | CALV. 8
AVG. WI 83 | WEAN. 2

AZ 010051
MORGAN AZ01 51

AZ 030008
MORGAN AZ 03 8
AGE 4 | CALV. 3
AVG. WI - | WEAN. -

AI 060031
SMITH EN SEUNS AI 06 0031

AI 070059
SMITH EN SEUNS AI0759
AGE 8 | CALV. 6
AVG. WI - | WEAN. -

COW VALUE	80
105	Calving Ease Value
95	Calf Growth Value
86	Milk Value
109	Maintenance Value
84	Fertility Value
GROWTH VALUE	85
CARCASS VALUE	-
PRODUCTION VALUE	81

LOGIX GENETICS, GENETICA
EBV Analysis 2022-09-18

Calf and Mother				Fertility			
Birth Dir.	Birth Mat.	Wean Dir.	Wean Mat.	Scr. Circ.	Heifer Fert.	Cow Fert.	Longev.
102	112	95	86	-	81	80	103
58%	37%	24%	24%		55%	20%	52%

Post-Wean Growth			Frame			Carcass		
Post Wean	ADG	FCR	Mature Weight	Height	Length	EMA	Fat	Mar
90	-	-	93	-	-	-	-	-
10%			10%					

Birth Weight	205D Weight	205D Index	365D Index	540D Index	ADG Index	FCR Index	Scrotum	LH
-	-	-	-	-	-	-	-	-

SELLER REMARKS: Dragtige koei van MS. Geloop by AI11-109, AI14-27, AI14-61. BM, TB & Bek-en-Klouseer.

LOT 58 (F)

AI 190023

JC SMITH AI 190023

Herd Book	A
Birth date	2019-09-07
Age	3.1 years
Inbreeding	0%

J.C. SMITH

Dewetsdorp, Free State
jipskip@vodamail.co.za

POSBUS 64,,DEWETSDORP, 9940

Myostatin	
Q204X	Not Tested
NT821	Not Tested
F94L	Not Tested

Parentage Sire Dam

DNA

Genomic

MULTIPLE SIRES
MULTIPLE SIRES

AI 080149
SMITH EN SEUNS AI 08 149
AGE 11 | CALV. 9
AVG. WI - | WEAN. -
AFC 36 | ICP 351
2011-12-29, 2012-12-29, 2013-12-09
2014-11-01, 2015-10-06, 2016-10-17

NEL 030121
ARGENTUM 03 121

AI 060002
SMITH EN SEUNS AI 06 2
AGE 4 | CALV. 2
AVG. WI - | WEAN. -
AFC 35 | ICP 294

NEL 970041
NELGUNI BOM

LP 000158
KLEINZUURBRON LP00158
AGE 7 | CALV. 3
AVG. WI - | WEAN. -

AZ 970045
MORGAN AZ 1997 45

CS 960337
TAFELSIG CS 1996 337
AGE 13 | CALV. 11
AVG. WI 92 | WEAN. 1

COW VALUE	-
98	Calving Ease Value
97	Calf Growth Value
99	Milk Value
105	Maintenance Value
83	Fertility Value
GROWTH VALUE	-
CARCASS VALUE	-
PRODUCTION VALUE	-

LOGIX GENETICS, GENETICA
EBV Analysis 2022-09-18

Calf and Mother				Fertility			
Birth Dir.	Birth Mat.	Wean Dir.	Wean Mat.	Scr. Circ.	Heifer Fert.	Cow Fert.	Longev.
97	99	97	99	96	93	97	76
37%	38%	13%	14%	5%	33%	20%	34%

Post-Wean Growth			Frame			Carcass		
Post Wean	ADG	FCR	Mature Weight	Height	Length	EMA	Fat	Mar
95	96	-	96	98	98	-	-	-
8%	5%		7%	5%	5%			

Birth Weight	205D Weight	205D Index	365D Index	540D Index	ADG Index	FCR Index	Scrotum	LH
-	-	-	-	-	-	-	-	-

SELLER REMARKS: Dragtige vers van AI17-16. BM, TB & Bek-en-Klouseer.

© Compiled by the South African Stud Book and Livestock Improvement Association
All Pedigree- and Performance Data is as recorded on LOGIX on 27 September 2022

LOT 59 (F)

AI 190029

JC SMITH AI 190029

Kuddeboek	SP
Geb. dtm	2019-09-16
Oud.	3.1 jaar
Inteling	7%

AI 140061
JC SMITH AI 140061

AI 160026
JC SMITH AI 160026
OUD. 4 | KALW. 1
GEM. SI - | GESPN. -
OEK 35 | TKP -

2019-09-16

Ouerskap	Vaar	Moer
DNS		
Genomies		

AI 090030
SMITH EN SEUNS AI 090030

AI 070079
SMITH EN SEUNS AI0779
OUD. 11 | KALW. 9
GEM. SI - | GESPN. -
OEK 34 | TKP 367

AI 060031
SMITH EN SEUNS AI 06 0031

AI 050019
SMITH EN SEUNS AI 05 19
OUD. 12 | KALW. 10
GEM. SI - | GESPN. -
OEK 36 | TKP 368

AZ 040029
MORGAN AZ 04 29

AI 040031
SMITHENSEUNS AI 04 31
OUD. 7 | KALW. 5
GEM. SI - | GESPN. -

AI 000050
SMITH EN SEUNS AI0050

AI 010027
SMITH EN SEUNS AI0127
OUD. 8 | KALW. 6
GEM. SI - | GESPN. -

AI 010017
SMITH EN SEUNS AI0117

AI 990010
SMITH EN SEUNS AI 1999 10
OUD. 9 | KALW. 7
GEM. SI - | GESPN. -

AZ 970045
MORGAN AZ 1997 45

LP 980055
KLEIN ZUURBRON LP 1998 55
OUD. 10 | KALW. 9
GEM. SI - | GESPN. -

J.C. SMITH

Dewetsdorp, Free State
jipskip@vodamail.co.za

POSBUS 64,,DEWETSDORP, 9940

KOEIWAARDE	-
94	Kalfgemak Waarde
106	Kalfgroei Waarde
-	Melk Waarde
-	Onderhoudswaarde
85	Vrugbaarheidswaarde
GROEI WAARDE	-
KARKAS WAARDE	-
PRODUKSIE WAARDE	-

EBV Analise 2022-09-18

Kalf en Moeder				Vrugbaarheid			
Geb. Dir.	Geb. Mat.	Spn. Dir.	Spn. Mat.	Skr. Omtr.	Vers Vrugb.	Koei Vrugb.	Lanklew.
90	119	106	-	-	73	77	111
51%	33%	9%			35%	9%	39%

Na-Speen Groei			Raam			Karkas		
Na-Speen	GDT	VOV	Volw. Gewig	Hoogte	Lengte	OSO	Vet	Mar
-	-	-	-	-	-	-	-	-

Miostatien	
Q204X	Nie Getoets
NT821	Nie Getoets
F94L	Nie Getoets

Geb. Gewig	205D Gewig	205D Indeks	365D Indeks	540D Indeks	GDT Indeks	VOV Indeks	Skrotum	LH
-	-	-	-	-	-	-	-	-

VERKOPER OPMERKINGS: Dragtige vers van AI17-16. BM, TB & Bek-en-Klouseer.

LOT 60 (F)

DPN 200018

DU PLESSIS DPN 200018

Kuddeboek	SP
Geb. dtm	2020-05-25
Oud.	2.4 jaar
Inteling	0%

JLS 060251
BRESLAU JLS06251

DPN 110074
DU PLESSIS DPN110074
OUD. 10 | KALW. 9
GEM. SI - | GESPN. -
OEK 34 | TKP 360

2014-08-17, 2015-09-17, 2016-08-05
2017-08-20, 2018-07-19, 2019-07-18

Ouerskap	Vaar	Moer
DNS		
Genomies		

JLS 030092
BRESLAU JLS0392
OUD. 5 | KALW. 4
GEM. SI - | GESPN. -
OEK 26 | TKP 367

GJ 070023
GJO RIETSPRUIT GJ 07 23

GJ 080068
GJO RIETSPRUIT GJ0868
OUD. 5 | KALW. 3
GEM. SI - | GESPN. -
OEK 36 | TKP 385

JLS 970085
JLS 97 85

LEB 000536
MODJADJI LEB 2000 536

JLS 010012
JLS 01 12
OUD. 5 | KALW. 4
GEM. SI - | GESPN. -

GJ 010011
GJO LANGFONTEIN GJ 01 11

GJ 020004
GJO RIETSPRUIT GJ 02 4
OUD. 10 | KALW. 9
GEM. SI - | GESPN. -

GL 000052
QUAGGA FLATS GL0052

GJ 960001
GJO RIETSPRUIT GJ 96 1
OUD. 16 | KALW. 9
GEM. SI - | GESPN. -

W.A. DU PLESSIS

Jagersfontein, Free State
0824604818 |
archieduplessis@vodamail.co.za

LANGBERG, POSBUS 145, JAGERSFONTEIN, 9974

KOEIWAARDE	85
105	Kalfgemak Waarde
101	Kalfgroei Waarde
104	Melk Waarde
89	Onderhoudswaarde
90	Vrugbaarheidswaarde
GROEI WAARDE	88
KARKAS WAARDE	-
PRODUKSIE WAARDE	86

EBV Analise 2022-09-18

Kalf en Moeder				Vrugbaarheid			
Geb. Dir.	Geb. Mat.	Spn. Dir.	Spn. Mat.	Skr. Omtr.	Vers Vrugb.	Koei Vrugb.	Lanklew.
107	86	101	104	81	98	89	95
39%	35%	49%	41%	41%	50%	31%	55%

Na-Speen Groei			Raam			Karkas		
Na-Speen	GDT	VOV	Volw. Gewig	Hoogte	Lengte	OSO	Vet	Mar
105	108	-	109	106	107	-	-	-
32%	38%		29%	42%	41%			

Miostatien	
Q204X	Nie Getoets
NT821	Nie Getoets
F94L	Nie Getoets

Geb. Gewig	205D Gewig	205D Indeks	365D Indeks	540D Indeks	GDT Indeks	VOV Indeks	Skrotum	LH
-	-	-	-	-	-	-	-	-

VERKOPER OPMERKINGS: 6 Maande dragtig van DPN18-64. BM, TB en Dragtigheid. Bek-en-Klouseer.

© Compiled by the South African Stud Book and Livestock Improvement Association
All Pedigree- and Performance Data is as recorded on LOGIX on 27 September 2022

LOT 61 (F)

E 190076

ARUNDEL E 190076

Herd Book	SP
Birth date	2019-12-16
Age	2.8 years
Inbreeding	0%

Parentage Sire Dam

DNA

Genomic

HW 110220
ROUS MAKOSI ZULU

E 160069
ARUNDEL E 160069
AGE 5 | CALV. 4
AVG. WI - | WEAN. -
AFC 24 | ICP 368

2018-12-06, 2019-12-16, 2021-03-10
2021-12-15

HW 060063
ROUS HW0663

HW 090548
ROUS MAKOSI
AGE 13 | CALV. 11
AVG. WI - | WEAN. -
AFC 30 | ICP 380

E 120223
ARUNDEL E 120223

E 110025
ARUNDEL E 110025
AGE 10 | CALV. 8
AVG. WI - | WEAN. -
AFC 35 | ICP 369

HW 020221
ROUS HW 02 221

HW 030153
ROUS JESSICA
AGE 18 | CALV. 7
AVG. WI - | WEAN. -

LEB 000542
MODJADJI LEB 2000 542

HW 000011
ROUS HENHAM ZULU
AGE 11 | CALV. 8
AVG. WI - | WEAN. -

FB 090045
GARIEP MANGO

E 100008
ARUNDEL E 100008
AGE 12 | CALV. 8
AVG. WI - | WEAN. -

LEB 020308
MODJADJI LEB 02 308

E 050002
ARUNDEL E 050002
AGE 15 | CALV. 10
AVG. WI - | WEAN. -

H.A.J. WIUM

Colesberg, Northern Cape
wiumgame@gmail.com

ARUNDEL, POSBUS 21, COLESBERG, 9795

COW VALUE	107
116	Calving Ease Value
92	Calf Growth Value
94	Milk Value
111	Maintenance Value
111	Fertility Value
GROWTH VALUE	100
CARCASS VALUE	-
PRODUCTION VALUE	103

LOGIX GENETICS, GENETICA
EBV Analysis 2022-09-18

Calf and Mother				Fertility			
Birth Dir.	Birth Mat.	Wean Dir.	Wean Mat.	Scr. Circ.	Heifer Fert.	Cow Fert.	Longev.
114	103	92	94	91	117	111	98
38%	28%	23%	22%	10%	38%	20%	43%

Post-Wean Growth			Frame			Carcass		
Post Wean	ADG	FCR	Mature Weight	Height	Length	EMA	Fat	Mar
92	89	-	91	93	95	-	-	-
17%	8%		14%	11%	10%			

Myostatin

Q204X	Not Tested
NT821	Not Tested
F94L	Not Tested

Birth Weight	205D Weight	205D Index	365D Index	540D Index	ADG Index	FCR Index	Scrotum	LH
-	-	-	-	-	-	-	-	-

SELLER REMARKS: Poena. 7-8 Maande dragtige koei van FB09-45/E16-124. BM & TB. Bek-en-Klouseer.

LOT 62 (F)

E 180046

ARUNDEL E 180046

Herd Book	SP
Birth date	2018-12-05
Age	3.9 years
Inbreeding	13%
AFC	36m
Calves	1
Weaned	0
Avg. WI	-
ICP	-

Parentage Sire Dam

DNA

Genomic

E 120146
ARUNDEL E 120146

E 120051
ARUNDEL E 120051
AGE 8 | CALV. 5
AVG. WI - | WEAN. -
AFC 24 | ICP 374

2014-11-02, 2016-01-06, 2017-01-30
2017-11-22, 2018-12-05

FB 090045
GARIEP MANGO

E 090003
ARUNDEL E090003
AGE 7 | CALV. 3
AVG. WI - | WEAN. -
AFC 36 | ICP 360

FB 090045
GARIEP MANGO

E 080042
ARUNDEL E0842
AGE 6 | CALV. 1
AVG. WI - | WEAN. -
AFC 47 | ICP -

FB 060029
GARIEP MAHALA

FB 040061
GARIEP HLANZENI
AGE 8 | CALV. 6
AVG. WI - | WEAN. -

HW 040398
ROUS MAKOSI

HW 990024
HENHAM HW 1999 24
AGE 11 | CALV. 9
AVG. WI - | WEAN. -

FB 060029
GARIEP MAHALA

FB 040061
GARIEP HLANZENI
AGE 8 | CALV. 6
AVG. WI - | WEAN. -

HW 050005
ROUS HENHAM MACK

HW 060078
ROUS HW0678
AGE 7 | CALV. 5
AVG. WI - | WEAN. -

H.A.J. WIUM

Colesberg, Northern Cape
wiumgame@gmail.com

ARUNDEL, POSBUS 21, COLESBERG, 9795

Last Calf	
Calf ID	E 210276 (M)
Birth Date	2021-11-20
Sire ID	E 120148

2021-11-20,

COW VALUE	-
-	Calving Ease Value
-	Calf Growth Value
-	Milk Value
-	Maintenance Value
110	Fertility Value
GROWTH VALUE	-
CARCASS VALUE	-
PRODUCTION VALUE	-

LOGIX GENETICS, GENETICA
EBV Analysis 2022-09-18

Calf and Mother				Fertility			
Birth Dir.	Birth Mat.	Wean Dir.	Wean Mat.	Scr. Circ.	Heifer Fert.	Cow Fert.	Longev.
-	-	-	-	-	109	115	98
					50%	6%	42%

Post-Wean Growth			Frame			Carcass		
Post Wean	ADG	FCR	Mature Weight	Height	Length	EMA	Fat	Mar
-	-	-	-	-	-	-	-	-

Myostatin

Q204X	Not Tested
NT821	Not Tested
F94L	Not Tested

Birth Weight	205D Weight	205D Index	365D Index	540D Index	ADG Index	FCR Index	Scrotum	LH
-	-	-	-	-	-	-	-	-

SELLER REMARKS: Poena. 8-9 Maande dragtige koei van E12-148. BM & TB. Bek-en-Klouseer.

© Compiled by the South African Stud Book and Livestock Improvement Association
All Pedigree- and Performance Data is as recorded on LOGIX on 27 September 2022

LOT 63 (F)

E 180024

ARUNDEL E 180024

Kuddeboek	SP
Geb. dtm	2018-12-04
Oud.	3.9 jaar
Inteling	16%
OEK	35m
Kalwers	1
Gespeen	0
Gem. SI	-
TKP	-

E 120223
ARUNDEL E 120223

Ouerskap	Vaar	Moer
DNS		
Genomies		

E 140088
ARUNDEL E 140088
OUD. 8 | KALW. 5
GEM. SI - | GESPN. -
OEK 36 | TKP 374

2017-10-11, 2018-12-04, 2020-01-16
2020-12-24, 2021-11-15

FB 090045
GARIEP MANGO

E 100008
ARUNDEL E 100008
OUD. 12 | KALW. 8
GEM. SI - | GESPN. -
OEK 34 | TKP 472

FB 090045
GARIEP MANGO

E 090049
ARUNDEL E 090049
OUD. 8 | KALW. 4
GEM. SI - | GESPN. -
OEK 36 | TKP 354

FB 060029
GARIEP MAHALA
FB 040061
GARIEP HLANZENI
OUD. 8 | KALW. 6
GEM. SI - | GESPN. -
HW 040398
ROUS MAKOSI
E 060037
ARUNDEL E0637
OUD. 10 | KALW. 5
GEM. SI - | GESPN. -
FB 060029
GARIEP MAHALA
FB 040061
GARIEP HLANZENI
OUD. 8 | KALW. 6
GEM. SI - | GESPN. -
HW 040398
ROUS MAKOSI
GF 000007
WALT GF007
OUD. 11 | KALW. 8
GEM. SI - | GESPN. -

H.A.J. WIUM

Colesberg, Northern Cape
wiumgame@gmail.com

ARUNDEL, POSBUS 21, COLESBERG, 9795

Laaste Kalf	
Kalf ID	E 210036 (F)
Geb. datum	2021-11-14
Vaar ID	E 120148

2021-11-14,

KOEIWAARDE	-
104	Kalfgemak Waarde
-	Kalfgroei Waarde
-	Melk Waarde
-	Onderhoudswaarde
130	Vrugbaarheidswaarde
GROEI WAARDE	-
KARKAS WAARDE	-
PRODUKSIE WAARDE	-

LOGIX GENETICS, GENETICA — EBV Analise 2022-09-18

Kalf en Moeder				Vrugbaarheid			
Geb. Dir.	Geb. Mat.	Spn. Dir.	Spn. Mat.	Skr. Omtr.	Vers Vrugb.	Koei Vrugb.	Lanklew.
103	-	-	-	-	129	129	107
12%					51%	7%	44%

Na-Speen Groei			Raam			Karkas		
Na-Speen	GDT	VOV	Volw. Gewig	Hoogte	Lengte	OSO	Vet	Mar
-	-	-	-	-	-	-	-	-

Miostatien	
Q204X	Nie Getoets
NT821	Nie Getoets
F94L	Nie Getoets

Geb. Gewig	205D Gewig	205D Indeks	365D Indeks	540D Indeks	GDT Indeks	VOV Indeks	Skrotum	LH
-	-	-	-	-	-	-	-	-

VERKOPER OPMERKINGS: 7-8 Maande dragtig van bul E12-148. BM & TB. Bek-en-Klouseer.

LOT 65 (F)

KW 190020

COMPASSBERG KW 190020

Kuddeboek	B
Geb. dtm	2019-10-28
Oud.	3 jaar
Inteling	2%

KW 150057
COMPASSBERG KW 150057

Ouerskap	Vaar	Moer
DNS		
Genomies		

KW 160016
COMPASSBERG KW 160016
OUD. 5 | KALW. 2
GEM. SI - | GESPN. -
OEK 35 | TKP 665

2019-10-28, 2021-08-23

KW 100021
COMPASSBERG SUMMIT

KW 060032
COMPASSBERG KW 060032
OUD. 10 | KALW. 8
GEM. SI 97 | GESPN. 1
OEK 28 | TKP 363

MULTIPLE SIRES
MULTIPLE SIRES

KW 100024
COMPASSBERG KW 100024
OUD. 10 | KALW. 7
GEM. SI - | GESPN. -
OEK 31 | TKP 421

DH 020050
KAPOKBERG DH 02 50
KW 040040
COMPASSBERG KW 040040
OUD. 11 | KALW. 8
GEM. SI 108 | GESPN. 1
MULTIPLE SIRES
MULTIPLE SIRES
KW 920012
COMPASSBERG KW 920012
OUD. 17 | KALW. 4
GEM. SI 96 | GESPN. 3

MULTIPLE SIRES
MULTIPLE SIRES
KW 020018
COMPASSBERG KW 020018
OUD. 12 | KALW. 11
GEM. SI 97 | GESPN. 5

NEW HEIGHTS 1206 CC

Graaf-Reinet, Eastern Cape
kevin@ngunicattle.com

T/A COMPASSBERG NGUNIS, P.O. BOX 259, GRAAFF-REINET, 6280

KOEIWAARDE	-
-	Kalfgemak Waarde
103	Kalfgroei Waarde
89	Melk Waarde
-	Onderhoudswaarde
-	Vrugbaarheidswaarde
GROEI WAARDE	-
KARKAS WAARDE	-
PRODUKSIE WAARDE	-

LOGIX GENETICS, GENETICA — EBV Analise 2022-09-18

Kalf en Moeder				Vrugbaarheid			
Geb. Dir.	Geb. Mat.	Spn. Dir.	Spn. Mat.	Skr. Omtr.	Vers Vrugb.	Koei Vrugb.	Lanklew.
-	-	103	89	-	103	-	100
		20%	17%		10%		33%

Na-Speen Groei			Raam			Karkas		
Na-Speen	GDT	VOV	Volw. Gewig	Hoogte	Lengte	OSO	Vet	Mar
-	-	-	-	-	-	-	-	-

Miostatien	
Q204X	Nie Getoets
NT821	Nie Getoets
F94L	Nie Getoets

Geb. Gewig	205D Gewig	205D Indeks	365D Indeks	540D Indeks	GDT Indeks	VOV Indeks	Skrotum	LH
-	-	-	-	-	-	-	-	-

VERKOPER OPMERKINGS: Cow with calf. CA & TB. Bek-en-Klouseer.

© Compiled by the South African Stud Book and Livestock Improvement Association
All Pedigree- and Performance Data is as recorded on LOGIX on 27 September 2022

LOT 66 (F)

KW 190022

COMPASSBERG KW 190022

Herd Book	SP
Birth date	2019-10-29
Age	3 years
Inbreeding	2%
DNA	U9734U002

Parentage	Sire	Dam
DNA	✔	✔
Genomic		

KW 130023
COMPASSBERG KW 130023

KW 150092
COMPASSBERG KW 150092
AGE 6 | CALV. 4
AVG. WI - | WEAN. -
AFC 36 | ICP 336

2018-12-25, 2019-10-29, 2020-10-27
2021-09-27

VEN 070069
VEMVANE VEN0769

KW 980001
KW 980001
AGE 16 | CALV. 12
AVG. WI 113 | WEAN. 5
AFC - | ICP 400

KW 100021
COMPASSBERG SUMMIT

KW 080038
COMPASSBERG KW 080038
AGE 9 | CALV. 6
AVG. WI - | WEAN. -
AFC 36 | ICP 447

VEN 010002
VEMVANE VEN NTULI 012

VEN 040007
VEMVANE VEN047
AGE 11 | CALV. 8
AVG. WI - | WEAN. -

DH 020050
KAPOKBERG DH 02 50

KW 040040
COMPASSBERG KW 040040
AGE 11 | CALV. 8
AVG. WI 108 | WEAN. 1

MULTIPLE SIRES
MULTIPLE SIRES

KW 020130
COMPASSBERG KW 020130
AGE 10 | CALV. 8
AVG. WI 101 | WEAN. 3

NEW HEIGHTS 1206 CC

Graaf-Reinet, Eastern Cape
kevin@ngunicattle.com

T/A COMPASSBERG NGUNIS, P.O. BOX 259, GRAAFF-REINET, 6280

COW VALUE	-
98	Calving Ease Value
101	Calf Growth Value
97	Milk Value
-	Maintenance Value
119	Fertility Value
GROWTH VALUE	108
CARCASS VALUE	-
PRODUCTION VALUE	-

LOGIX GENETICS, GENETICA — EBV Analysis 2022-09-18

Calf and Mother				Fertility			
Birth Dir.	Birth Mat.	Wean Dir.	Wean Mat.	Scr. Circ.	Heifer Fert.	Cow Fert.	Longev.
98	-	101	97	-	114	113	113
8%		26%	24%		28%	12%	39%

Post-Wean Growth			Frame			Carcass		
Post Wean	ADG	FCR	Mature Weight	Height	Length	EMA	Fat	Mar
98	-	-	-	-	-	-	-	-
9%								

Myostatin	
Q204X	Not Tested
NT821	Not Tested
F94L	Not Tested

Birth Weight	205D Weight	205D Index	365D Index	540D Index	ADG Index	FCR Index	Scrotum	LH
-	-	-	-	-	-	-	-	-

SELLER REMARKS: Cow with bull calf KW 22-7 (sire of calf PH 16-87). CA & TB. Bek-en-Klouseer.

LOT 67 (F)

KW 190054

COMPASSBERG KW 190054

Herd Book	SP
Birth date	2019-12-08
Age	2.9 years
Inbreeding	13%
DNA	U9734U005

Parentage	Sire	Dam
DNA	✔	✔
Genomic		

KW 150057
COMPASSBERG KW 150057

KW 170002
COMPASSBERG KW 170002
AGE 5 | CALV. 2
AVG. WI - | WEAN. -
AFC 34 | ICP 639

2019-12-08, 2021-09-07

KW 100021
COMPASSBERG SUMMIT

KW 060032
COMPASSBERG KW 060032
AGE 10 | CALV. 8
AVG. WI 97 | WEAN. 1
AFC 28 | ICP 363

KW 100021
COMPASSBERG SUMMIT

KW 120054
COMPASSBERG KW 120054
AGE 4 | CALV. 2
AVG. WI - | WEAN. -
AFC 36 | ICP 501

DH 020050
KAPOKBERG DH 02 50

KW 040040
COMPASSBERG KW 040040
AGE 11 | CALV. 8
AVG. WI 108 | WEAN. 1

MULTIPLE SIRES
MULTIPLE SIRES

KW 920012
COMPASSBERG KW 920012
AGE 17 | CALV. 4
AVG. WI 96 | WEAN. 3

DH 020050
KAPOKBERG DH 02 50

KW 040040
COMPASSBERG KW 040040
AGE 11 | CALV. 8
AVG. WI 108 | WEAN. 1

VEN 070069
VEMVANE VEN0769

KW 090082
COMPASSBERG KW 090082
AGE 5 | CALV. 3
AVG. WI - | WEAN. -

NEW HEIGHTS 1206 CC

Graaf-Reinet, Eastern Cape
kevin@ngunicattle.com

T/A COMPASSBERG NGUNIS, P.O. BOX 259, GRAAFF-REINET, 6280

COW VALUE	-
-	Calving Ease Value
-	Calf Growth Value
-	Milk Value
-	Maintenance Value
-	Fertility Value
GROWTH VALUE	-
CARCASS VALUE	-
PRODUCTION VALUE	-

LOGIX GENETICS, GENETICA — EBV Analysis 2022-09-18

Calf and Mother				Fertility			
Birth Dir.	Birth Mat.	Wean Dir.	Wean Mat.	Scr. Circ.	Heifer Fert.	Cow Fert.	Longev.
-	-	-	-	-	-	-	112
							26%

Post-Wean Growth			Frame			Carcass		
Post Wean	ADG	FCR	Mature Weight	Height	Length	EMA	Fat	Mar
-	-	-	-	-	-	-	-	-

Myostatin	
Q204X	Not Tested
NT821	Not Tested
F94L	Not Tested

Birth Weight	205D Weight	205D Index	365D Index	540D Index	ADG Index	FCR Index	Scrotum	LH
-	-	-	-	-	-	-	-	-

SELLER REMARKS: In-calf heifer from PH16-87. CA & TB. Bek-en-Klouseer.

© Compiled by the South African Stud Book and Livestock Improvement Association
All Pedigree- and Performance Data is as recorded on LOGIX on 27 September 2022

LOT 68 (F)

OS 180096

DADEWETHU OS 180096

Kuddeboek	B
Geb. dtm	2018-09-08
Oud.	4.1 jaar
Inteling	0%
OEK	37m
Kalwers	1
Gespeen	0
Gem. SI	-
TKP	-

OS 120005
DADEWETHU OS 120005

Ouerskap	Vaar	Moer
DNS		
Genomies		

AT 090094
GARIP AT090094
OUD. 12 | KALW. 10
GEM. SI - | GESPN. -
OEK 33 | TKP 373

2012-09-22, 2013-09-12, 2014-09-30
2015-10-07, 2016-10-12, 2017-09-01

GER 060022
GER 622

SW 090761
GELYKFONTEIN SW 090761
OUD. 12 | KALW. 6
GEM. SI - | GESPN. -
OEK 34 | TKP 426

MULTIPLE SIRES
MULTIPLE SIRES

TK 060009
KINGWILL TK069
OUD. 11 | KALW. 5
GEM. SI - | GESPN. -
OEK 27 | TKP 443

LEB 010509
MODJADJI LEB 2001 509

MSN 952002
MOEDSON MSN 95 2002
OUD. 13 | KALW. 9
GEM. SI - | GESPN. -

SW 040015
GELYKFONTEIN 04 15

SW 060133
GELYKFONTEIN SW 06 133
OUD. 13 | KALW. 10
GEM. SI - | GESPN. -

SW 990181
GELYKFONTEIN SW99181

GF 940011
WALT GF 1994 11
OUD. 15 | KALW. 10
GEM. SI 95 | GESPN. 1

DADEWETHU

Ventersburg, Free State
0746751111 | hezoosthuizen@yahoo.com

POSBUS 270,,STEYNSRUS, 9515

Laaste Kalf	
Kalf ID	OS 210177 (F)
Geb. datum	2021-10-11
Vaar ID	SW 080536

2021-10-11,

Miostatien	
Q204X	Nie Getoets
NT821	Nie Getoets
F94L	Nie Getoets

KOEIWAARDE	-
101	Kalfgemak Waarde
95	Kalfgroei Waarde
101	Melk Waarde
98	Onderhoudswaarde
88	Vrugbaarheidswaarde
GROEI WAARDE	87
KARKAS WAARDE	-
PRODUKSIE WAARDE	-

LOGIX EBV Analise 2022-09-18

Kalf en Moeder				Vrugbaarheid			
Geb. Dir.	Geb. Mat.	Spn. Dir.	Spn. Mat.	Skr. Omtr.	Vers Vrugb.	Koei Vrugb.	Lanklew.
100	102	95	101	95	88	89	96
19%	17%	17%	16%	9%	51%	16%	47%

Na-Speen Groei			Raam			Karkas		
Na-Speen	GDT	VOV	Volw. Gewig	Hoogte	Lengte	OSO	Vet	Mar
94	95	-	100	95	96	-	-	-
12%	8%		10%	9%	9%			

Geb. Gewig	205D Gewig	205D Indeks	365D Indeks	540D Indeks	GDT Indeks	VOV Indeks	Skrotum	LH
-	-	-	-	-	-	-	-	-

VERKOPER OPMERKINGS: 8 Maande + dragtig van OS16-29. BM, TB, Bek-en-Klouseer.

LOT 69 (F)

OS 180111

DADEWETHU OS 180111

Kuddeboek	A
Geb. dtm	2018-11-07
Oud.	4 jaar
Inteling	0%
OEK	36m
Kalwers	1
Gespeen	0
Gem. SI	-
TKP	-

MULTIPLE SIRES
MULTIPLE SIRES

Ouerskap	Vaar	Moer
DNS		
Genomies		

OS 160012
DADEWETHU OS 160012
OUD. 6 | KALW. 4
GEM. SI - | GESPN. -
OEK 29 | TKP 374

2018-11-07, 2019-11-13, 2020-12-30
2021-12-02

FF 100069
BHETJANE VUNDIZA FF1069

OS 120010
DADEWETHU OS 120010
OUD. 10 | KALW. 6
GEM. SI - | GESPN. -
OEK 24 | TKP 528

FF 990028
BHETJANE VUNDIZA 99 28

FF 040036
BHETJANE FF 04 36
OUD. 13 | KALW. 11
GEM. SI 105 | GESPN. 11

MULTIPLE SIRES
MULTIPLE SIRES

SW 090700
GELYKFONTEIN SW 090700
OUD. 12 | KALW. 7
GEM. SI - | GESPN. -

DADEWETHU

Ventersburg, Free State
0746751111 | hezoosthuizen@yahoo.com

POSBUS 270,,STEYNSRUS, 9515

Laaste Kalf	
Kalf ID	OS 210203 (M)
Geb. datum	2021-11-12
Vaar ID	MULTIPLE SIRES

2021-11-12,

Miostatien	
Q204X	Nie Getoets
NT821	Nie Getoets
F94L	Nie Getoets

KOEIWAARDE	-
98	Kalfgemak Waarde
99	Kalfgroei Waarde
92	Melk Waarde
97	Onderhoudswaarde
109	Vrugbaarheidswaarde
GROEI WAARDE	97
KARKAS WAARDE	-
PRODUKSIE WAARDE	-

LOGIX EBV Analise 2022-09-18

Kalf en Moeder				Vrugbaarheid			
Geb. Dir.	Geb. Mat.	Spn. Dir.	Spn. Mat.	Skr. Omtr.	Vers Vrugb.	Koei Vrugb.	Lanklew.
96	106	99	92	116	112	115	95
14%	13%	19%	17%	18%	26%	16%	34%

Na-Speen Groei			Raam			Karkas		
Na-Speen	GDT	VOV	Volw. Gewig	Hoogte	Lengte	OSO	Vet	Mar
96	99	-	102	117	107	-	-	-
14%	16%		14%	19%	18%			

Geb. Gewig	205D Gewig	205D Indeks	365D Indeks	540D Indeks	GDT Indeks	VOV Indeks	Skrotum	LH
-	-	-	-	-	-	-	-	-

VERKOPER OPMERKINGS: 8 Maande + dragtig van OS16-29. BM, TB, Bek-en-Klouseer.

© Compiled by the South African Stud Book and Livestock Improvement Association
All Pedigree- and Performance Data is as recorded on LOGIX on 27 September 2022

LOT 70 (F)

OS 190015

DADEWETHU OS 190015

Herd Book	SP
Birth date	2019-06-25
Age	3.3 years
Inbreeding	0%
AFC	28m
Calves	1
Weaned	0
Avg. WI	-
ICP	-

FF 100069
BHETJANE VUNDIZA FF1069

Parentage Sire Dam
DNA
Genomic

A 120044
UKUMKANI A12044
AGE 10 | CALV. 7
AVG. WI - | WEAN. -
AFC 26 | ICP 417

2014-11-03, 2015-10-19, 2017-01-05
2018-01-10, 2019-06-25, 2020-05-04

FF 990028
BHETJANE VUNDIZA 99 28

FF 040036
BHETJANE FF 04 36
AGE 13 | CALV. 11
AVG. WI 105 | WEAN. 11
AFC 26 | ICP 368

A 080128
UKUMKANI A8128

A 090131
UKUMKANI A090131
AGE 8 | CALV. 5
AVG. WI 98 | WEAN. 1
AFC 34 | ICP 402

FF 940037
BHETJANE VUNDIZA FF 94 37

FF 950025
BHETJANE SPENER FF 95 25
AGE 16 | CALV. 13
AVG. WI 99 | WEAN. 13

FF 970037
BHETJANE FF 97 37

FF 970075
BHETJANE FF 97 75
AGE 13 | CALV. 12
AVG. WI 99 | WEAN. 12

LEB 000203
MODJADJI LEB 0 203

A 040157
UKUMKANI A04157
AGE 9 | CALV. 7
AVG. WI 94 | WEAN. 4

GF 010147
WALT GF 01 147

TOL 040088
TOLUNI NGUNI 04088
AGE 9 | CALV. 8
AVG. WI 101 | WEAN. 5

DADEWETHU

Ventersburg, Free State
0746751111 | hezoosthuizen@yahoo.com
POSBUS 270,,STEYNSRUS, 9515

Last Calf	
Calf ID	OS 210179 (F)
Birth Date	2021-10-13
Sire ID	OS 160029

2021-10-13,

COW VALUE	95
101	Calving Ease Value
112	Calf Growth Value
89	Milk Value
92	Maintenance Value
100	Fertility Value
GROWTH VALUE	102
CARCASS VALUE	-
PRODUCTION VALUE	98

LOGIX GENETICS, GENETICA
EBV Analysis 2022-09-18

Calf and Mother				Fertility			
Birth Dir.	Birth Mat.	Wean Dir.	Wean Mat.	Scr. Circ.	Heifer Fert.	Cow Fert.	Longev.
101	99	112	89	146	96	114	88
45%	32%	47%	38%	41%	50%	29%	47%

Post-Wean Growth			Frame			Carcass		
Post Wean	ADG	FCR	Mature Weight	Height	Length	EMA	Fat	Mar
106	110	-	107	133	116	-	-	-
32%	36%		30%	42%	40%			

Myostatin	
Q204X	Not Tested
NT821	Not Tested
F94L	Not Tested

Birth Weight	205D Weight	205D Index	365D Index	540D Index	ADG Index	FCR Index	Scrotum	LH
-	-	-	-	-	-	-	-	-

SELLER REMARKS: 8 Maander + dragtig van OS18-84. BM, TB, Bek-en-Klouseer.

LOT 71 (F)

T 190050

NANDI T 190050

Herd Book	A
Birth date	2019-08-01
Age	3.2 years
Inbreeding	0%

MULTIPLE SIRES
MULTIPLE SIRES

Parentage Sire Dam
DNA
Genomic

T 100047
NANDI T 100047
AGE 11 | CALV. 8
AVG. WI 102 | WEAN. 1
AFC 29 | ICP 402

2012-11-26, 2013-11-01, 2015-05-15
2016-08-18, 2017-10-03, 2018-09-01

FF 030018
BHETJANE VUNDIZA FF 03 18

T 020241
NANDI 02 241
AGE 16 | CALV. 12
AVG. WI - | WEAN. -
AFC 34 | ICP 373

FF 990028
BHETJANE VUNDIZA 99 28

FF 000001
BHETJANE HLOMOHLOMO 0001
AGE 11 | CALV. 9
AVG. WI 105 | WEAN. 7

T 980148
NANDI T 1998 148

KN 970288
ZINKWANA KN 1997 288
AGE 17 | CALV. 14
AVG. WI 108 | WEAN. 2

LBC BIGGS TRUST

Cedarville, Eastern Cape
lbcbiggs@lantic.net
P.O. BOX 88,,CEDARVILLE, 4720

COW VALUE	89
102	Calving Ease Value
94	Calf Growth Value
93	Milk Value
109	Maintenance Value
92	Fertility Value
GROWTH VALUE	90
CARCASS VALUE	-
PRODUCTION VALUE	89

LOGIX GENETICS, GENETICA
EBV Analysis 2022-09-18

Calf and Mother				Fertility			
Birth Dir.	Birth Mat.	Wean Dir.	Wean Mat.	Scr. Circ.	Heifer Fert.	Cow Fert.	Longev.
99	112	94	93	94	105	106	77
21%	20%	29%	31%	17%	34%	24%	35%

Post-Wean Growth			Frame			Carcass		
Post Wean	ADG	FCR	Mature Weight	Height	Length	EMA	Fat	Mar
88	93	-	93	97	95	-	-	-
18%	15%		25%	17%	16%			

Myostatin	
Q204X	Not Tested
NT821	Not Tested
F94L	Not Tested

Birth Weight	205D Weight	205D Index	365D Index	540D Index	ADG Index	FCR Index	Scrotum	LH
-	-	-	-	-	-	-	-	-

SELLER REMARKS: Dragtige koei van MS (T18-97 / T18-29 / T18-31 / T18-220 / T17-31 / T17-129). BM & TB. Bek-en-Klouseer.

© Compiled by the South African Stud Book and Livestock Improvement Association
All Pedigree- and Performance Data is as recorded on LOGIX on 27 September 2022

LOT 72 (F)

T 190218

NANDI T 190218

Kuddeboek	SP
Geb. dtm	2019-09-29
Oud.	3.1 jaar
Inteling	0%

LBC BIGGS TRUST

Cedarville, Eastern Cape
lbcbiggs@lantic.net

P.O. BOX 88,,CEDARVILLE, 4720

Ouerskap	Vaar	Moer
DNS		
Genomies		

T 120058
NANDI BIGGS T120058

YZ 030009
YZ0309

T 040061
NANDI 04 61
OUD. 15 | KALW. 13
GEM. SI 95 | GESPN. 1
OEK 26 | TKP 395

MULTIPLE SIRES
MULTIPLE SIRES

T 990105
NANDI T 99 105
OUD. 12 | KALW. 7
GEM. SI - | GESPN. -

FF 030018
BHETJANE VUNDIZA FF 03 18

FF 990028
BHETJANE VUNDIZA 99 28

FF 000001
BHETJANE HLOMOHLOMO 0001
OUD. 11 | KALW. 9
GEM. SI 105 | GESPN. 7

T 090078
NANDI T 090078
OUD. 13 | KALW. 8
GEM. SI 55 | GESPN. 1
OEK 39 | TKP 478

2012-09-13, 2014-08-01, 2015-09-18
2017-08-03, 2018-08-15, 2019-09-29

T 060142
NANDI T06142
OUD. 10 | KALW. 6
GEM. SI - | GESPN. -
OEK 33 | TKP 550

T 020147
NANDI 02 147

WS 990083
STEINTAL WS 1999 83
OUD. 12 | KALW. 9
GEM. SI 103 | GESPN. 2

KOEIWAARDE	89
107 Kalfgemak Waarde	
102 Kalfgroei Waarde	
71 Melk Waarde	
111 Onderhoudswaarde	
96 Vrugbaarheidswaarde	
GROEI WAARDE	95
KARKAS WAARDE	-
PRODUKSIE WAARDE	91

LOGIX GENETICS, GENETICA — EBV Analise 2022-09-18

Kalf en Moeder				Vrugbaarheid			
Geb. Dir.	Geb. Mat.	Spn. Dir.	Spn. Mat.	Skr. Omtr.	Vers Vrugb.	Koei Vrugb.	Lanklew.
104	113	102	71	94	108	88	101
47%	25%	46%	36%	17%	51%	27%	50%

Na-Speen Groei			Raam			Karkas		
Na-Speen	GDT	VOV	Volw. Gewig	Hoogte	Lengte	OSO	Vet	Mar
94	95	-	92	99	97	-	-	-
20%	15%		26%	17%	16%			

Miostatien	
Q204X	Nie Getoets
NT821	Nie Getoets
F94L	Nie Getoets

Geb. Gewig	205D Gewig	205D Indeks	365D Indeks	540D Indeks	GDT Indeks	VOV Indeks	Skrotum	LH
-	-	-	-	-	-	-	-	-

VERKOPER OPMERKINGS: Dragtige koei van MS (T18-97 / T18-29 / T18-31 / T18-220 / T17-31 / T17-129). BM & TB. Bek-en-Klouseer.

LOT 73 (F)

T 190240

NANDI T 190240

Kuddeboek	A
Geb. dtm	2019-10-07
Oud.	3 jaar
Inteling	0%
OEK	35m
Kalwers	1
Gespeen	0
Gem. SI	-
TKP	-

LBC BIGGS TRUST

Cedarville, Eastern Cape
lbcbiggs@lantic.net

P.O. BOX 88,,CEDARVILLE, 4720

Laaste Kalf	
Kalf ID	T 220129 (F)
Geb. datum	2022-09-15
Vaar ID	MULTIPLE SIRES

2022-09-15,

Ouerskap	Vaar	Moer
DNS		
Genomies		

MULTIPLE SIRES
MULTIPLE SIRES

T 150304
NANDI T 150304
OUD. 7 | KALW. 3
GEM. SI - | GESPN. -
OEK 35 | TKP 396

2018-09-13, 2019-10-07, 2020-11-13

T 070218
NANDI T07218

FF 030018
BHETJANE VUNDIZA FF 03 18

T 040007
NANDI 04 7
OUD. 13 | KALW. 10
GEM. SI - | GESPN. -

T 090076
NANDI T 090076
OUD. 10 | KALW. 7
GEM. SI 109 | GESPN. 1
OEK 39 | TKP 373

FF 030018
BHETJANE VUNDIZA FF 03 18

T 020128
NANDI T 02 128
OUD. 9 | KALW. 6
GEM. SI - | GESPN. -

KOEIWAARDE	-
103 Kalfgemak Waarde	
94 Kalfgroei Waarde	
93 Melk Waarde	
100 Onderhoudswaarde	
94 Vrugbaarheidswaarde	
GROEI WAARDE	87
KARKAS WAARDE	-
PRODUKSIE WAARDE	-

LOGIX GENETICS, GENETICA — EBV Analise 2022-09-18

Kalf en Moeder				Vrugbaarheid			
Geb. Dir.	Geb. Mat.	Spn. Dir.	Spn. Mat.	Skr. Omtr.	Vers Vrugb.	Koei Vrugb.	Lanklew.
100	114	94	93	-	103	103	85
11%	11%	22%	18%		30%	14%	29%

Na-Speen Groei			Raam			Karkas		
Na-Speen	GDT	VOV	Volw. Gewig	Hoogte	Lengte	OSO	Vet	Mar
-	-	-	99	-	-	-	-	-
			9%					

Miostatien	
Q204X	Nie Getoets
NT821	Nie Getoets
F94L	Nie Getoets

Geb. Gewig	205D Gewig	205D Indeks	365D Indeks	540D Indeks	GDT Indeks	VOV Indeks	Skrotum	LH
-	-	-	-	-	-	-	-	-

VERKOPER OPMERKINGS: Dragtige koei van MS (T18-97 / T18-29 / T18-31 / T18-220 / T17-31 / T17-129). BM & TB. Bek-en-Klouseer.

© Compiled by the South African Stud Book and Livestock Improvement Association
All Pedigree- and Performance Data is as recorded on LOGIX on 27 September 2022

LOT 74 (F)

SW 200507

GELYKFONTEIN SW 200507

Herd Book	B
Birth date	2020-11-30
Age	1.9 years
Inbreeding	0%

S.W. VAN DER WALT

Venterstad, Eastern Cape
info@gelykfontein.co.za

POSBUS 38,,VENTERSTAD, 9798

Parentage Sire Dam

DNA	
Genomic	

- **SW 120417** *GELYKFONTEIN SW 120417*
  - **SW 040048** *GELYKFONTEIN 04 48*
    - **SW 000067** *GELYKFONTEIN 00 67*
    - **SW 970071** *GELYKFONTEIN SW 1997 71* AGE 19 | CALV. 10 AVG. WI - | WEAN. -
  - **MTN040662** *TEUGUNI TUTWA MTN 040662* AGE 12 | CALV. 6 AVG. WI - | WEAN. - AFC - | ICP 469
    - **MTN010514** *TEUGUNI TUTWA MTN 010514* AGE 21 | CALV. - AVG. WI - | WEAN. -
    - **MTN 930025** *TEUGUNI KHALIPE*
- **SW 120507** *GELYKFONTEIN SW 12 507* AGE 9 | CALV. 7 AVG. WI - | WEAN. - AFC 36 | ICP 364
  - **SW 050066** *GELYKFONTEIN SW 05 66*
    - **H010223** *CAPSA SANGA CA H 01223* AGE 19 | CALV. 15 AVG. WI 112 | WEAN. 1
    - **SW 970741** *GELYKFONTEIN SW 1997 741*
  - **SW 040038** *GELYKFONTEIN 04 38* AGE 8 | CALV. 6 AVG. WI - | WEAN. - AFC 26 | ICP 420
    - **S 964217** *MKHAYA MPISI 96 4217* AGE 21 | CALV. 13 AVG. WI - | WEAN. -

2015-11-10, 2016-11-21, 2017-12-20
2018-11-20, 2019-12-26, 2020-11-30

LOGIX GENETICS, GENETICA — EBV Analysis 2022-09-18

COW VALUE	100
93	Calving Ease Value
96	Calf Growth Value
96	Milk Value
100	Maintenance Value
108	Fertility Value
GROWTH VALUE	97
CARCASS VALUE	-
PRODUCTION VALUE	98

Calf and Mother				Fertility			
Birth Dir.	Birth Mat.	Wean Dir.	Wean Mat.	Scr. Circ.	Heifer Fert.	Cow Fert.	Longev.
93	99	96	96	93	108	93	117
35%	25%	29%	26%	15%	40%	21%	48%

Post-Wean Growth			Frame			Carcass		
Post Wean	ADG	FCR	Mature Weight	Height	Length	EMA	Fat	Mar
94	95	-	99	97	97	-	-	-
18%	13%		16%	15%	15%			

Birth Weight	205D Weight	205D Index	365D Index	540D Index	ADG Index	FCR Index	Scrotum	LH
-	-	-	-	-	-	-	-	-

Myostatin

Q204X	Not Tested
NT821	Not Tested
F94L	Not Tested

SELLER REMARKS: Dragtig van SW18-34. BM & TB. Bek-en-Klouseer.

LOT 75 (F)

SW 190122

GELYKFONTEIN SW190122

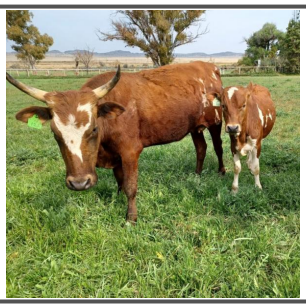

Herd Book	SP
Birth date	2019-01-10
Age	3.8 years
Inbreeding	0%
AFC	37m
Calves	1
Weaned	0
Avg. WI	-
ICP	-

S.W. VAN DER WALT

Venterstad, Eastern Cape
info@gelykfontein.co.za

POSBUS 38,,VENTERSTAD, 9798

Last Calf	
Calf ID	SW 220014 (F)
Birth Date	2022-02-02
Sire ID	SW 180195

2022-02-02,

Parentage Sire Dam

DNA	
Genomic	

- **SW 050066** *GELYKFONTEIN SW 05 66*
  - **MTN 930025** *TEUGUNI KHALIPE*
    - **S 860374** *MKHAYA KHALIPE 86 374*
    - **S 902012** *MKHAYA NYONYANE 90 2012* AGE 20 | CALV. 17 AVG. WI - | WEAN. -
  - **H010223** *CAPSA SANGA CA H 01223* AGE 19 | CALV. 15 AVG. WI 112 | WEAN. 1 AFC - | ICP 400
    - **H930143** *CAPSA SANGA CA H 93-0143*
    - **H970048** *CAPSA SANGA CA H 9748* AGE 25 | CALV. 6 AVG. WI - | WEAN. -
- **LEB 060122** *MODJADJI LEB06122* AGE 16 | CALV. 13 AVG. WI - | WEAN. - AFC 31 | ICP 372
  - **LEB 010509** *MODJADJI LEB 2001 509*
    - **LEB 920085** *MODJADJI LEB1992 85*
    - **LEB 880078** *MODJADJI LEB 1988 78* AGE 17 | CALV. 14 AVG. WI 105 | WEAN. 2
  - **LEB 010019** *MODJADJI LEB0119* AGE 15 | CALV. 10 AVG. WI 107 | WEAN. 2 AFC - | ICP 424

2008-11-09, 2009-11-25, 2010-11-26
2011-12-28, 2012-10-30, 2013-10-01

LOGIX GENETICS, GENETICA — EBV Analysis 2022-09-18

COW VALUE	116
94	Calving Ease Value
101	Calf Growth Value
124	Milk Value
84	Maintenance Value
118	Fertility Value
GROWTH VALUE	104
CARCASS VALUE	-
PRODUCTION VALUE	110

Calf and Mother				Fertility			
Birth Dir.	Birth Mat.	Wean Dir.	Wean Mat.	Scr. Circ.	Heifer Fert.	Cow Fert.	Longev.
97	85	101	124	105	100	106	127
46%	39%	42%	41%	23%	61%	33%	62%

Post-Wean Growth			Frame			Carcass		
Post Wean	ADG	FCR	Mature Weight	Height	Length	EMA	Fat	Mar
102	109	-	114	106	111	-	-	-
28%	20%		24%	23%	22%			

Birth Weight	205D Weight	205D Index	365D Index	540D Index	ADG Index	FCR Index	Scrotum	LH
-	-	-	-	-	-	-	-	-

Myostatin

Q204X	Not Tested
NT821	Not Tested
F94L	Not Tested

SELLER REMARKS: Met verskalf SW22-014. Pa van verskalf is SW18-34. BM & TB. Bek-en-Klouseer.

© Compiled by the South African Stud Book and Livestock Improvement Association
All Pedigree- and Performance Data is as recorded on LOGIX on 27 September 2022

LOT 76 (F)

SW 200510

GELYKFONTEIN SW 200510

Kuddeboek	B
Geb. dtm	2020-10-16
Oud.	2 jaar
Inteling	0%

S.W. VAN DER WALT

Venterstad, Eastern Cape
info@gelykfontein.co.za

POSBUS 38,,VENTERSTAD, 9798

SW 120417
GELYKFONTEIN SW 120417

SW 040048
GELYKFONTEIN 04 48

SW 000067
GELYKFONTEIN 00 67

SW 970071
GELYKFONTEIN SW 1997 71
OUD. 19 | KALW. 10
GEM. SI - | GESPN. -

MTN040662
TEUGUNI TUTWA MTN 040662
OUD. 12 | KALW. 6
GEM. SI - | GESPN. -
OEK - | TKP 469

MTN010514
TEUGUNI TUTWA MTN 010514
OUD. 21 | KALW. -
GEM. SI - | GESPN. -

Ouerskap	Vaar	Moer
DNS		
Genomies		

SW 050066
GELYKFONTEIN SW 05 66

MTN 930025
TEUGUNI KHALIPE

H010223
CAPSA SANGA CA H 01223
OUD. 19 | KALW. 15
GEM. SI 112 | GESPN. 1

SW 120510
GELYKFONTEIN SW 12 510
OUD. 9 | KALW. 7
GEM. SI - | GESPN. -
OEK 25 | TKP 426

2014-11-14, 2015-09-01, 2016-12-15
2018-09-06, 2019-10-09, 2020-10-16

SW 030104
GELYKFONTEIN 03 104
OUD. 14 | KALW. 10
GEM. SI - | GESPN. -
OEK 35 | TKP 365

SW 970741
GELYKFONTEIN SW 1997 741

SW 000050
GELYKFONTEIN 00 50
OUD. 11 | KALW. 9
GEM. SI - | GESPN. -

KOEIWAARDE	103
92	Kalfgemak Waarde
98	Kalfgroei Waarde
96	Melk Waarde
96	Onderhoudswaarde
111	Vrugbaarheidswaarde
GROEI WAARDE	98
KARKAS WAARDE	-
PRODUKSIE WAARDE	100

LOGIX GENETICS, GENETICA — EBV Analise 2022-09-18

Kalf en Moeder				Vrugbaarheid			
Geb. Dir.	Geb. Mat.	Spn. Dir.	Spn. Mat.	Skr. Omtr.	Vers Vrugb.	Koei Vrugb.	Lanklew.
93	96	98	96	94	111	96	119
35%	26%	30%	27%	15%	40%	21%	48%

Na-Speen Groei			Raam			Karkas		
Na-Speen	GDT	VOV	Volw. Gewig	Hoogte	Lengte	OSO	Vet	Mar
95	97	-	102	99	97	-	-	-
18%	13%		17%	16%	15%			

Miostatien	
Q204X	Nie Getoets
NT821	Nie Getoets
F94L	Nie Getoets

Geb. Gewig	205D Gewig	205D Indeks	365D Indeks	540D Indeks	GDT Indeks	VOV Indeks	Skrotum	LH
-	-	-	-	-	-	-	-	-

VERKOPER OPMERKINGS: Dragtig van SW19-597. BM & TB. Bek-en-Klouseer.

LOT 77 (F)

SW 200788

GELYKFONTEIN SW 200788

Kuddeboek	SP
Geb. dtm	2020-08-31
Oud.	2.1 jaar
Inteling	0%

S.W. VAN DER WALT

Venterstad, Eastern Cape
info@gelykfontein.co.za

POSBUS 38,,VENTERSTAD, 9798

SW 120433
GELYKFONTEIN SW 120433

SW 050066
GELYKFONTEIN SW 05 66

MTN 930025
TEUGUNI KHALIPE

H010223
CAPSA SANGA CA H 01223
OUD. 19 | KALW. 15
GEM. SI 112 | GESPN. 1

S 026011
MKHAYA 02 6011
OUD. 16 | KALW. 13
GEM. SI - | GESPN. -
OEK 31 | TKP 388

S 901919
MKHAYA MANYEVA 90 1919

S 912316
MKHAYA LUBOMBO 91 2316
OUD. 19 | KALW. 14
GEM. SI 99 | GESPN. 1

Ouerskap	Vaar	Moer
DNS		
Genomies		

JS 980221
ZULANA JS 98221

JS900245
SINRAD JS 245

JS 880022
SINRAD JS 1988 22
OUD. 15 | KALW. 13
GEM. SI 95 | GESPN. 1

SW 090788
GELYKFONTEIN SW 090788
OUD. 12 | KALW. 11
GEM. SI - | GESPN. -
OEK 25 | TKP 346

2012-01-05, 2012-09-28, 2013-09-25
2014-09-10, 2015-10-15, 2016-08-21

LEB 060122
MODJADJI LEB06122
OUD. 16 | KALW. 13
GEM. SI - | GESPN. -
OEK 31 | TKP 372

LEB 010509
MODJADJI LEB 2001 509

LEB 010019
MODJADJI LEB0119
OUD. 15 | KALW. 10
GEM. SI 107 | GESPN. 2

KOEIWAARDE	-
-	Kalfgemak Waarde
97	Kalfgroei Waarde
106	Melk Waarde
89	Onderhoudswaarde
127	Vrugbaarheidswaarde
GROEI WAARDE	-
KARKAS WAARDE	-
PRODUKSIE WAARDE	-

LOGIX GENETICS, GENETICA — EBV Analise 2022-09-18

Kalf en Moeder				Vrugbaarheid			
Geb. Dir.	Geb. Mat.	Spn. Dir.	Spn. Mat.	Skr. Omtr.	Vers Vrugb.	Koei Vrugb.	Lanklew.
-	98	97	106	97	108	113	130
	28%	32%	31%	15%	42%	26%	48%

Na-Speen Groei			Raam			Karkas		
Na-Speen	GDT	VOV	Volw. Gewig	Hoogte	Lengte	OSO	Vet	Mar
95	101	-	110	95	99	-	-	-
22%	13%		19%	16%	15%			

Miostatien	
Q204X	Nie Getoets
NT821	Nie Getoets
F94L	Nie Getoets

Geb. Gewig	205D Gewig	205D Indeks	365D Indeks	540D Indeks	GDT Indeks	VOV Indeks	Skrotum	LH
-	-	-	-	-	-	-	-	-

VERKOPER OPMERKINGS: Dragtig van SW19-597. BM & TB. Bek-en-Klouseer.

© Compiled by the South African Stud Book and Livestock Improvement Association
All Pedigree- and Performance Data is as recorded on LOGIX on 27 September 2022

LOT 78 (F)

AI 190045

JC SMITH AI 190045

Herd Book	A
Birth date	2019-09-29
Age	3.1 years
Inbreeding	0%

MULTIPLE SIRES
MULTIPLE SIRES

Parentage	Sire	Dam
DNA		
Genomic		

AZ 070039
MORGAN AZ0739

AI 130134
JC SMITH AI 130134
AGE 8 | CALV. 7
AVG. WI - | WEAN. -
AFC 24 | ICP 359
2015-12-15, 2016-12-14, 2017-09-27
2018-10-25, 2019-09-29, 2020-09-17

AZ 040029
MORGAN AZ 04 29

AZ 010020
MORGAN AZ01 20
AGE 6 | CALV. 5
AVG. WI - | WEAN. -

AI 070045
SMITH EN SEUNS AI0745
AGE 10 | CALV. 8
AVG. WI - | WEAN. -
AFC 35 | ICP 379

AI 000050
SMITH EN SEUNS AI0050

AI 990010
SMITH EN SEUNS AI 1999 10
AGE 9 | CALV. 7
AVG. WI - | WEAN. -

J.C. SMITH
Dewetsdorp, Free State
jipskip@vodamail.co.za
POSBUS 64,,DEWETSDORP, 9940

COW VALUE	-
92	Calving Ease Value
101	Calf Growth Value
90	Milk Value
109	Maintenance Value
82	Fertility Value
GROWTH VALUE	-
CARCASS VALUE	-
PRODUCTION VALUE	-

LOGIX EBV Analysis 2022-09-18

Calf and Mother				Fertility			
Birth Dir.	Birth Mat.	Wean Dir.	Wean Mat.	Scr. Circ.	Heifer Fert.	Cow Fert.	Longev.
89	114	101	90	89	103	89	78
38%	32%	14%	13%	15%	30%	18%	31%

Post-Wean Growth			Frame			Carcass		
Post Wean	ADG	FCR	Mature Weight	Height	Length	EMA	Fat	Mar
96	98	-	93	102	100	-	-	-
12%	12%		8%	16%	14%			

Myostatin	
Q204X	Not Tested
NT821	Not Tested
F94L	Not Tested

Birth Weight	205D Weight	205D Index	365D Index	540D Index	ADG Index	FCR Index	Scrotum	LH
-	-	-	-	-	-	-	-	-

SELLER REMARKS: Dragtige vers van AI17-16. Bek-en-Klouseer.

LOT 79 (F)

AI 190055

JC SMITH AI 190055

Herd Book	A
Birth date	2019-10-08
Age	3 years
Inbreeding	0%

MULTIPLE SIRES
MULTIPLE SIRES

Parentage	Sire	Dam
DNA		
Genomic		

SN 020029
SORGVRY SN 02 29

AI 110117
SMITH EN SEUNS AI 110117
AGE 10 | CALV. 8
AVG. WI - | WEAN. -
AFC 34 | ICP 366
2014-10-28, 2015-11-21, 2016-11-23
2017-12-21, 2018-12-04, 2019-10-08

AZ 970062
MORGAN AZ 1997 62

AZ 960048
MORGAN AZ 1996 48
AGE 10 | CALV. 7
AVG. WI 84 | WEAN. 1

AI 050021
SMITH EN SEUNS AI 05 21
AGE 12 | CALV. 10
AVG. WI - | WEAN. -
AFC 36 | ICP 372

AZ 970045
MORGAN AZ 1997 45

AZ 970090
MORGAN AZ 1997 90
AGE 11 | CALV. 10
AVG. WI - | WEAN. -

J.C. SMITH
Dewetsdorp, Free State
jipskip@vodamail.co.za
POSBUS 64,,DEWETSDORP, 9940

COW VALUE	-
103	Calving Ease Value
97	Calf Growth Value
85	Milk Value
99	Maintenance Value
91	Fertility Value
GROWTH VALUE	86
CARCASS VALUE	-
PRODUCTION VALUE	-

LOGIX EBV Analysis 2022-09-18

Calf and Mother				Fertility			
Birth Dir.	Birth Mat.	Wean Dir.	Wean Mat.	Scr. Circ.	Heifer Fert.	Cow Fert.	Longev.
100	109	97	85	-	103	96	87
39%	35%	19%	16%		32%	19%	32%

Post-Wean Growth			Frame			Carcass		
Post Wean	ADG	FCR	Mature Weight	Height	Length	EMA	Fat	Mar
93	-	-	99	-	-	-	-	-
11%			10%					

Myostatin	
Q204X	Not Tested
NT821	Not Tested
F94L	Not Tested

Birth Weight	205D Weight	205D Index	365D Index	540D Index	ADG Index	FCR Index	Scrotum	LH
-	-	-	-	-	-	-	-	-

SELLER REMARKS: Dragtige vers van AI17-16. BM, TB & Bek-en-Klouseer.

© Compiled by the South African Stud Book and Livestock Improvement Association
All Pedigree- and Performance Data is as recorded on LOGIX on 27 September 2022

LOT 80 (F)

AI 190064

JC SMITH AI 190064

Kuddeboek	A
Geb. dtm	2019-10-14
Oud.	3 jaar
Inteling	0%

MULTIPLE SIRES
MULTIPLE SIRES

Ouerskap	Vaar	Moer
DNS		
Genomies		

AI 150053
JC SMITH AI 150053
OUD. 7 | KALW. 4
GEM. SI - | GESPN. -
OEK 36 | TKP 358
2018-10-16, 2019-10-14, 2020-09-27
2021-09-24

AI 090030
SMITH EN SEUNS AI 090030

AI 090077
SMITH EN SEUNS AI 090077
OUD. 10 | KALW. 8
GEM. SI - | GESPN. -
OEK 35 | TKP 370

AZ 040029
MORGAN AZ 04 29

AI 040031
SMITHENSEUNS AI 04 31
OUD. 7 | KALW. 5
GEM. SI - | GESPN. -

AZ 040029
MORGAN AZ 04 29

AI 040013
SMITHENSEUNS AI 04 13
OUD. 9 | KALW. 7
GEM. SI - | GESPN. -

J.C. SMITH

Dewetsdorp, Free State
jipskip@vodamail.co.za

POSBUS 64,,DEWETSDORP, 9940

KOEIWAARDE	-
101	Kalfgemak Waarde
98	Kalfgroei Waarde
86	Melk Waarde
-	Onderhoudswaarde
86	Vrugbaarheidswaarde
GROEI WAARDE	-
KARKAS WAARDE	-
PRODUKSIE WAARDE	-

LOGIX GENETICS, GENETICA
EBV Analise 2022-09-18

Kalf en Moeder				Vrugbaarheid			
Geb. Dir.	Geb. Mat.	Spn. Dir.	Spn. Mat.	Skr. Omtr.	Vers Vrugb.	Koei Vrugb.	Lanklew.
96	122	98	86	-	92	89	92
37%	21%	12%	5%		29%	10%	28%

Na-Speen Groei			Raam			Karkas		
Na-Speen	GDT	VOV	Volw. Gewig	Hoogte	Lengte	OSO	Vet	Mar
-	-	-	-	-	-	-	-	-

Miostatien	
Q204X	Nie Getoets
NT821	Nie Getoets
F94L	Nie Getoets

Geb. Gewig	205D Gewig	205D Indeks	365D Indeks	540D Indeks	GDT Indeks	VOV Indeks	Skrotum	LH
-	-	-	-	-	-	-	-	-

VERKOPER OPMERKINGS: Dragtige vers van AI17-16. BM, TB & Bek-en-Klouseer.

LOT 81 (F)

AI 190065

JC SMITH AI 190065

Kuddeboek	A
Geb. dtm	2019-10-16
Oud.	3 jaar
Inteling	0%

MULTIPLE SIRES
MULTIPLE SIRES

Ouerskap	Vaar	Moer
DNS		
Genomies		

AI 130109
JC SMITH AI 130109
OUD. 8 | KALW. 6
GEM. SI - | GESPN. -
OEK 37 | TKP 360
2016-12-07, 2017-12-17, 2018-11-28
2019-10-16, 2020-10-07, 2021-11-13

AI 080112
SMITH EN SEUNS AI 080112

AI 090057
SMITH EN SEUNS AI 090057
OUD. 10 | KALW. 8
GEM. SI - | GESPN. -
OEK 37 | TKP 355

AI 020018
SMITH EN SEUNS AI 02 18

AI 020053
SMITH EN SEUNS AI 02 53
OUD. 7 | KALW. 5
GEM. SI - | GESPN. -

AZ 040029
MORGAN AZ 04 29

AI 020055
SMITH EN SEUNS AI 02 55
OUD. 9 | KALW. 7
GEM. SI - | GESPN. -

J.C. SMITH

Dewetsdorp, Free State
jipskip@vodamail.co.za

POSBUS 64,,DEWETSDORP, 9940

KOEIWAARDE	-
89	Kalfgemak Waarde
103	Kalfgroei Waarde
94	Melk Waarde
-	Onderhoudswaarde
87	Vrugbaarheidswaarde
GROEI WAARDE	-
KARKAS WAARDE	-
PRODUKSIE WAARDE	-

LOGIX GENETICS, GENETICA
EBV Analise 2022-09-18

Kalf en Moeder				Vrugbaarheid			
Geb. Dir.	Geb. Mat.	Spn. Dir.	Spn. Mat.	Skr. Omtr.	Vers Vrugb.	Koei Vrugb.	Lanklew.
88	106	103	94	-	89	99	84
38%	28%	13%	10%		28%	14%	30%

Na-Speen Groei			Raam			Karkas		
Na-Speen	GDT	VOV	Volw. Gewig	Hoogte	Lengte	OSO	Vet	Mar
99	-	-	-	-	-	-	-	-
5%								

Miostatien	
Q204X	Nie Getoets
NT821	Nie Getoets
F94L	Nie Getoets

Geb. Gewig	205D Gewig	205D Indeks	365D Indeks	540D Indeks	GDT Indeks	VOV Indeks	Skrotum	LH
-	-	-	-	-	-	-	-	-

VERKOPER OPMERKINGS: Dragtige vers van AI17-16. BM, TB & Bek-en-Klouseer.

© Compiled by the South African Stud Book and Livestock Improvement Association
All Pedigree- and Performance Data is as recorded on LOGIX on 27 September 2022

LOT 82 (F)

E 180055

ARUNDEL E 180055

Herd Book	SP
Birth date	2018-12-30
Age	3.8 years
Inbreeding	16%
AFC	35m
Calves	1
Weaned	0
Avg. WI	-
ICP	-

Parentage Sire Dam

DNA

Genomic

E 120146
ARUNDEL E 120146

E 150026
ARUNDEL E 150026
AGE 5 | CALV. 3
AVG. WI - | WEAN. -
AFC 26 | ICP 557

2017-12-04, 2018-12-30, 2020-12-22

FB 090045
GARIEP MANGO

E 090003
ARUNDEL E090003
AGE 7 | CALV. 3
AVG. WI - | WEAN. -
AFC 36 | ICP 360

FB 090045
GARIEP MANGO

E 090047
ARUNDEL E 090047
AGE 8 | CALV. 4
AVG. WI - | WEAN. -
AFC 34 | ICP 372

FB 060029
GARIEP MAHALA

FB 040061
GARIEP HLANZENI
AGE 8 | CALV. 6
AVG. WI - | WEAN. -

HW 040398
ROUS MAKOSI

HW 990024
HENHAM HW 1999 24
AGE 11 | CALV. 9
AVG. WI - | WEAN. -

FB 060029
GARIEP MAHALA

FB 040061
GARIEP HLANZENI
AGE 8 | CALV. 6
AVG. WI - | WEAN. -

HW 040398
ROUS MAKOSI

MVN 030119
GANNA 03 0119
AGE 10 | CALV. 7
AVG. WI - | WEAN. -

H.A.J. WIUM

Colesberg, Northern Cape
wiumgame@gmail.com

ARUNDEL, POSBUS 21, COLESBERG, 9795

Last Calf	
Calf ID	E 211277 (M)
Birth Date	2021-11-20
Sire ID	E 120148

2021-11-20,

COW VALUE	-
-	Calving Ease Value
-	Calf Growth Value
-	Milk Value
-	Maintenance Value
121	Fertility Value
GROWTH VALUE	-
CARCASS VALUE	-
PRODUCTION VALUE	-

LOGIX GENETICS, GENETICA — EBV Analysis 2022-09-18

Calf and Mother				Fertility			
Birth Dir.	Birth Mat.	Wean Dir.	Wean Mat.	Scr. Circ.	Heifer Fert.	Cow Fert.	Longev.
-	-	-	-	-	117	125	103
					50%	5%	41%

Post-Wean Growth			Frame			Carcass		
Post Wean	ADG	FCR	Mature Weight	Height	Length	EMA	Fat	Mar
-	-	-	-	-	-	-	-	-

Myostatin	
Q204X	Not Tested
NT821	Not Tested
F94L	Not Tested

Birth Weight	205D Weight	205D Index	365D Index	540D Index	ADG Index	FCR Index	Scrotum	LH
-	-	-	-	-	-	-	-	-

SELLER REMARKS: Poena. 8-9 Maande dragtige koei van E12-148. BM & TB. Bek-en-Klouseer.

LOT 83 (F)

E 190073

ARUNDEL E 190073

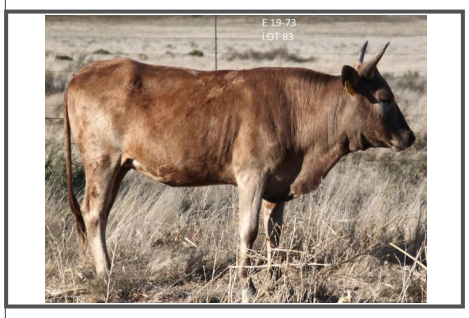

Herd Book	SP
Birth date	2019-12-13
Age	2.9 years
Inbreeding	27%

Parentage Sire Dam

DNA

Genomic

HW 080527
ROUS MAKOSI

E 120059
ARUNDEL E 120059
AGE 9 | CALV. 7
AVG. WI - | WEAN. -
AFC 38 | ICP 357

2016-01-14, 2017-01-22, 2017-12-06
2018-12-05, 2019-12-13, 2020-12-31

HW 040398
ROUS MAKOSI

HW 010595
ROUS HW 01 595
AGE 12 | CALV. 11
AVG. WI - | WEAN. -
AFC - | ICP 372

HW 080527
ROUS MAKOSI

HW 090566
ROUS MAKOSI
AGE 4 | CALV. 2
AVG. WI - | WEAN. -
AFC 35 | ICP 304

HW 010127
ROUS HENHAM SIMUNJE

HW 010099
ROUS MAKOSI NKOSIKAZI
AGE 13 | CALV. 9
AVG. WI - | WEAN. -

HW 040398
ROUS MAKOSI

HW 010595
ROUS HW 01 595
AGE 12 | CALV. 11
AVG. WI - | WEAN. -

HW 040378
ROUS MAKOSI

HW 020001
ROUS HW0201
AGE 13 | CALV. 11
AVG. WI - | WEAN. -

H.A.J. WIUM

Colesberg, Northern Cape
wiumgame@gmail.com

ARUNDEL, POSBUS 21, COLESBERG, 9795

COW VALUE	-
-	Calving Ease Value
-	Calf Growth Value
-	Milk Value
-	Maintenance Value
91	Fertility Value
GROWTH VALUE	-
CARCASS VALUE	-
PRODUCTION VALUE	-

LOGIX GENETICS, GENETICA — EBV Analysis 2022-09-18

Calf and Mother				Fertility			
Birth Dir.	Birth Mat.	Wean Dir.	Wean Mat.	Scr. Circ.	Heifer Fert.	Cow Fert.	Longev.
-	-	-	-	-	81	-	96
					39%		38%

Post-Wean Growth			Frame			Carcass		
Post Wean	ADG	FCR	Mature Weight	Height	Length	EMA	Fat	Mar
-	-	-	-	-	-	-	-	-

Myostatin	
Q204X	Not Tested
NT821	Not Tested
F94L	Not Tested

Birth Weight	205D Weight	205D Index	365D Index	540D Index	ADG Index	FCR Index	Scrotum	LH
-	-	-	-	-	-	-	-	-

SELLER REMARKS: 8-9 Maande dragtige koei van FB09-45/E16-124. BM & TB. Bek-en-Klouseer.

© Compiled by the South African Stud Book and Livestock Improvement Association
All Pedigree- and Performance Data is as recorded on LOGIX on 27 September 2022

LOT 84 (F)

E 180054

ARUNDEL E 180054

Kuddeboek	SP
Geb. dtm	2018-12-22
Oud.	3.8 jaar
Inteling	12%
OEK	35m
Kalwers	1
Gespeen	0
Gem. SI	-
TKP	-

Ouerskap Vaar Moer

DNS

Genomies

E 120146 *ARUNDEL E 120146*

E 140014 *ARUNDEL E 140014*
OUD. 6 | KALW. 3
GEM. SI - | GESPN. -
OEK 36 | TKP 548

2017-12-23, 2018-12-22, 2020-12-22

FB 090045 *GARIEP MANGO*

E 090003 *ARUNDEL E090003*
OUD. 7 | KALW. 3
GEM. SI - | GESPN. -
OEK 36 | TKP 360

HW 080527 *ROUS MAKOSI*

E 120056 *ARUNDEL E 120056*
OUD. 5 | KALW. 3
GEM. SI - | GESPN. -
OEK 25 | TKP 541

FB 060029 *GARIEP MAHALA*

FB 040061 *GARIEP HLANZENI*
OUD. 8 | KALW. 6
GEM. SI - | GESPN. -

HW 040398 *ROUS MAKOSI*

HW 990024 *HENHAM HW 1999 24*
OUD. 11 | KALW. 9
GEM. SI - | GESPN. -

HW 040398 *ROUS MAKOSI*

HW 010595 *ROUS HW 01 595*
OUD. 12 | KALW. 11
GEM. SI - | GESPN. -

FB 090045 *GARIEP MANGO*

E 090004 *ARUNDEL E090004*
OUD. 7 | KALW. 3
GEM. SI - | GESPN. -

H.A.J. WIUM

Colesberg, Northern Cape
wiumgame@gmail.com

ARUNDEL, POSBUS 21, COLESBERG, 9795

Laaste Kalf

Kalf ID	E 210041 (F)
Geb. datum	2021-11-15
Vaar ID	E 120148

2021-11-15,

KOEIWAARDE	-
-	Kalfgemak Waarde
-	Kalfgroei Waarde
-	Melk Waarde
-	Onderhoudswaarde
105	Vrugbaarheidswaarde
GROEI WAARDE	-
KARKAS WAARDE	-
PRODUKSIE WAARDE	-

LOGIX GENETICS, GENETICA — EBV Analise 2022-09-18

Kalf en Moeder				Vrugbaarheid			
Geb. Dir.	Geb. Mat.	Spn. Dir.	Spn. Mat.	Skr. Omtr.	Vers Vrugb.	Koei Vrugb.	Lanklew.
-	-	-	-	-	99	114	95
					49%	5%	41%

Na-Speen Groei			Raam			Karkas		
Na-Speen	GDT	VOV	Volw. Gewig	Hoogte	Lengte	OSO	Vet	Mar
-	-	-	-	-	-	-	-	-

Miostatien

Q204X	Nie Getoets
NT821	Nie Getoets
F94L	Nie Getoets

Geb. Gewig	205D Gewig	205D Indeks	365D Indeks	540D Indeks	GDT Indeks	VOV Indeks	Skrotum	LH
-	-	-	-	-	-	-	-	-

VERKOPER OPMERKINGS: 7-8 Maande dragtige koei van E12-148. BM & TB. Bek-en-Klouseer.

LOT 85 (F)

OS 190059

DADEWETHU OS 190059

Kuddeboek	SP
Geb. dtm	2019-12-12
Oud.	2.9 jaar
Inteling	4%

Ouerskap Vaar Moer

DNS

Genomies

OS 120005 *DADEWETHU OS 120005*

OS 130015 *DADEWETHU OS 130015*
OUD. 8 | KALW. 6
GEM. SI - | GESPN. -
OEK 35 | TKP 385

2016-10-24, 2017-10-04, 2018-10-20
2019-12-12, 2021-01-01, 2022-02-01

GER 060022 *GER 622*

SW 090761 *GELYKFONTEIN SW 090761*
OUD. 12 | KALW. 6
GEM. SI - | GESPN. -
OEK 34 | TKP 426

SW 080536 *GELYKFONTEIN SW 08 536*

A 100034 *UKUMKANI A100034*
OUD. 12 | KALW. 9
GEM. SI - | GESPN. -
OEK 28 | TKP 417

LEB 010509 *MODJADJI LEB 2001 509*

MSN 952002 *MOEDSON MSN 95 2002*
OUD. 13 | KALW. 9
GEM. SI - | GESPN. -

SW 040015 *GELYKFONTEIN 04 15*

SW 060133 *GELYKFONTEIN SW 06 133*
OUD. 13 | KALW. 10
GEM. SI - | GESPN. -

SW 040015 *GELYKFONTEIN 04 15*

SW 050117 *GELYKFONTEIN SW05117*
OUD. 17 | KALW. 15
GEM. SI 91 | GESPN. 2

GF 050197 *WALT 05 197*

LEB 030216 *MODJADJI LEB 03 216*
OUD. 10 | KALW. 8
GEM. SI 89 | GESPN. 4

DADEWETHU

Ventersburg, Free State
0746751111 | hezoosthuizen@yahoo.com

POSBUS 270,,STEYNSRUS, 9515

KOEIWAARDE	-
108	Kalfgemak Waarde
97	Kalfgroei Waarde
94	Melk Waarde
-	Onderhoudswaarde
103	Vrugbaarheidswaarde
GROEI WAARDE	97
KARKAS WAARDE	-
PRODUKSIE WAARDE	-

LOGIX GENETICS, GENETICA — EBV Analise 2022-09-18

Kalf en Moeder				Vrugbaarheid			
Geb. Dir.	Geb. Mat.	Spn. Dir.	Spn. Mat.	Skr. Omtr.	Vers Vrugb.	Koei Vrugb.	Lanklew.
107	99	97	94	-	94	111	98
25%	16%	22%	18%		42%	13%	43%

Na-Speen Groei			Raam			Karkas		
Na-Speen	GDT	VOV	Volw. Gewig	Hoogte	Lengte	OSO	Vet	Mar
96	-	-	-	-	-	-	-	-
6%								

Miostatien

Q204X	Nie Getoets
NT821	Nie Getoets
F94L	Nie Getoets

Geb. Gewig	205D Gewig	205D Indeks	365D Indeks	540D Indeks	GDT Indeks	VOV Indeks	Skrotum	LH
-	-	-	-	-	-	-	-	-

VERKOPER OPMERKINGS: 8 Maande + dragtig van OS16-29. BM, TB, Bek-en-Klouseer.

© Compiled by the South African Stud Book and Livestock Improvement Association
All Pedigree- and Performance Data is as recorded on LOGIX on 27 September 2022

LOT 86 (F)

OS 180085

DADEWETHU OS 180085

Herd Book	SP
Birth date	2018-06-15
Age	4.3 years
Inbreeding	0%
AFC	28m
Calves	2
Weaned	0
Avg. WI	-
ICP	413d

DADEWETHU

Ventersburg, Free State
0746751111 | hezoosthuizen@yahoo.com

POSBUS 270,,STEYNSRUS, 9515

Last Calf	
Calf ID	OS 210216 (F)
Birth Date	2021-12-05
Sire ID	MULTIPLE SIRES

2020-10-18, 2021-12-05

Myostatin	
Q204X	Not Tested
NT821	Not Tested
F94L	Not Tested

Parentage	Sire	Dam
DNA		
Genomic		

FF 100069 *BHETJANE VUNDIZA FF1069*
- **FF 990028** *BHETJANE VUNDIZA 99 28*
  - **FF 940037** *BHETJANE VUNDIZA FF 94 37*
  - **FF 950025** *BHETJANE SPENER FF 95 25* AGE 16 | CALV. 13 AVG. WI 99 | WEAN. 13
- **FF 040036** *BHETJANE FF 04 36* AGE 13 | CALV. 11 AVG. WI 105 | WEAN. 11 AFC 26 | ICP 368
  - **FF 970037** *BHETJANE FF 97 37*
  - **FF 970075** *BHETJANE FF 97 75* AGE 13 | CALV. 12 AVG. WI 99 | WEAN. 12

TV 100083 *TOVERVELD TV100083* AGE 11 | CALV. 9 AVG. WI - | WEAN. - AFC 24 | ICP 409
- **SW 070322** *GELYKFONTEIN SW 07 322*
  - **JS 980221** *ZULANA JS 98221*
  - **A 010079** *A 01 79* AGE 16 | CALV. 11 AVG. WI - | WEAN. -
- **TV 070709** *TOVERVELD TV070709* AGE 8 | CALV. 7 AVG. WI 96 | WEAN. 2 AFC 27 | ICP 344
  - **TV 040001** *TV041*
  - **TV 010719** *TV 01 719* AGE 7 | CALV. 4 AVG. WI 88 | WEAN. 2

2012-12-14, 2014-01-12, 2015-06-22 2016-06-20, 2017-05-25, 2018-06-15

COW VALUE	104
109	Calving Ease Value
100	Calf Growth Value
92	Milk Value
92	Maintenance Value
115	Fertility Value
GROWTH VALUE	97
CARCASS VALUE	-
PRODUCTION VALUE	100

LOGIX GENETICS, GENETICA — EBV Analysis 2022-09-18

Calf and Mother				Fertility			
Birth Dir.	Birth Mat.	Wean Dir.	Wean Mat.	Scr. Circ.	Heifer Fert.	Cow Fert.	Longev.
107	103	100	92	133	123	121	92
29%	27%	44%	40%	36%	56%	32%	50%

Post-Wean Growth			Frame			Carcass		
Post Wean	ADG	FCR	Mature Weight	Height	Length	EMA	Fat	Mar
95	101	-	107	131	111	-	-	-
30%	32%		29%	37%	36%			

Birth Weight	205D Weight	205D Index	365D Index	540D Index	ADG Index	FCR Index	Scrotum	LH
-	-	-	-	-	-	-	-	-

SELLER REMARKS: 8 Maander + dragtig van OS12-05. BM, TB, Bek-en-Klouseer.

LOT 87 (F)

OS 190032

DADEWETHU OS 190032

Herd Book	SP
Birth date	2019-10-15
Age	3 years
Inbreeding	0%

DADEWETHU

Ventersburg, Free State
0746751111 | hezoosthuizen@yahoo.com

POSBUS 270,,STEYNSRUS, 9515

Myostatin	
Q204X	Not Tested
NT821	Not Tested
F94L	Not Tested

Parentage	Sire	Dam
DNA		
Genomic		

OS 120005 *DADEWETHU OS 120005*
- **GER 060022** *GER 622*
  - **LEB 010509** *MODJADJI LEB 2001 509*
  - **MSN 952002** *MOEDSON MSN 95 2002* AGE 13 | CALV. 9 AVG. WI - | WEAN. -
- **SW 090761** *GELYKFONTEIN SW 090761* AGE 12 | CALV. 6 AVG. WI - | WEAN. - AFC 34 | ICP 426
  - **SW 040015** *GELYKFONTEIN 04 15*
  - **SW 060133** *GELYKFONTEIN SW 06 133* AGE 13 | CALV. 10 AVG. WI - | WEAN. -

OS 160011 *DADEWETHU OS 160011* AGE 6 | CALV. 4 AVG. WI - | WEAN. - AFC 20 | ICP 468
- **FF 100069** *BHETJANE VUNDIZA FF1069*
  - **FF 990028** *BHETJANE VUNDIZA 99 28*
  - **FF 040036** *BHETJANE FF 04 36* AGE 13 | CALV. 11 AVG. WI 105 | WEAN. 11
- **A 120043** *UKUMKANI A12043* AGE 5 | CALV. 2 AVG. WI - | WEAN. - AFC 25 | ICP 580
  - **A 080128** *UKUMKANI A8128*
  - **A 090106** *UKUMKANI A090106* AGE 12 | CALV. 8 AVG. WI 102 | WEAN. 1

2018-01-20, 2019-10-15, 2020-11-18 2021-11-24

COW VALUE	92
102	Calving Ease Value
103	Calf Growth Value
98	Milk Value
92	Maintenance Value
96	Fertility Value
GROWTH VALUE	95
CARCASS VALUE	-
PRODUCTION VALUE	93

LOGIX GENETICS, GENETICA — EBV Analysis 2022-09-18

Calf and Mother				Fertility			
Birth Dir.	Birth Mat.	Wean Dir.	Wean Mat.	Scr. Circ.	Heifer Fert.	Cow Fert.	Longev.
103	95	103	98	121	100	102	92
28%	22%	28%	23%	22%	40%	21%	41%

Post-Wean Growth			Frame			Carcass		
Post Wean	ADG	FCR	Mature Weight	Height	Length	EMA	Fat	Mar
100	102	-	106	112	105	-	-	-
19%	19%		17%	22%	21%			

Birth Weight	205D Weight	205D Index	365D Index	540D Index	ADG Index	FCR Index	Scrotum	LH
-	-	-	-	-	-	-	-	-

SELLER REMARKS: 8 Maande + dragtig van OS18-84. BM, TB, Bek-en-Klouseer.

© Compiled by the South African Stud Book and Livestock Improvement Association
All Pedigree- and Performance Data is as recorded on LOGIX on 27 September 2022

LOT 88 (F)

T 190055

NANDI T 190055

Kuddeboek	A
Geb. dtm	2019-08-10
Oud.	3.2 jaar
Inteling	0%
OEK	36m
Kalwers	1
Gespeen	0
Gem. SI	-
TKP	-

MULTIPLE SIRES
MULTIPLE SIRES

Ouerskap	Vaar	Moer
DNS		
Genomies		

T 030191
T03191

T 980148
NANDI T 1998 148

T 110130
NANDI T 110130
OUD. 11 | KALW. 8
GEM. SI - | GESPN. -
OEK 36 | TKP 422

2014-08-11, 2015-10-08, 2017-08-15
2018-07-31, 2019-08-10, 2020-08-08

T 020213
NANDI 02 213
OUD. 14 | KALW. 12
GEM. SI 104 | GESPN. 1
OEK 34 | TKP 372

T 980148
NANDI T 1998 148

T 900042
NANDI T 1990 42
OUD. 19 | KALW. 15
GEM. SI 94 | GESPN. 2

LBC BIGGS TRUST

Cedarville, Eastern Cape
lbcbiggs@lantic.net

P.O. BOX 88,,CEDARVILLE, 4720

Laaste Kalf	
Kalf ID	T 220077 (F)
Geb. datum	2022-08-19
Vaar ID	MULTIPLE SIRES

2022-08-19,

KOEIWAARDE	85
107	Kalfgemak Waarde
87	Kalfgroei Waarde
100	Melk Waarde
107	Onderhoudswaarde
89	Vrugbaarheidswaarde
GROEI WAARDE	83
KARKAS WAARDE	-
PRODUKSIE WAARDE	83

LOGIX GENETICS, GENETICA
EBV Analise 2022-09-18

Kalf en Moeder				Vrugbaarheid			
Geb. Dir.	Geb. Mat.	Spn. Dir.	Spn. Mat.	Skr. Omtr.	Vers Vrugb.	Koei Vrugb.	Lanklew.
103	113	87	100	-	100	103	78
20%	16%	35%	23%		33%	20%	42%

Na-Speen Groei			Raam			Karkas		
Na-Speen	GDT	VOV	Volw. Gewig	Hoogte	Lengte	OSO	Vet	Mar
-	-	-	95	-	-	-	-	-
			11%					

Miostatien	
Q204X	Nie Getoets
NT821	Nie Getoets
F94L	Nie Getoets

Geb. Gewig	205D Gewig	205D Indeks	365D Indeks	540D Indeks	GDT Indeks	VOV Indeks	Skrotum	LH
-	-	-	-	-	-	-	-	-

VERKOPER OPMERKINGS: Dragtige vers van MS (T18-97 / T18-29 / T18-31 / T18-220 / T17-31 / T17-129). BM & TB. Bek-en-Klouseer.

LOT 89 (F)

T 190071

NANDI T 190071

Kuddeboek	SP
Geb. dtm	2019-08-12
Oud.	3.2 jaar
Inteling	1%

T 110378
NANDI T 110378

Ouerskap	Vaar	Moer
DNS		
Genomies		

T 050257
NANDI T 05 257 - BUMBLEBEE

T 000070
NANDI T 00 70

T 030110
NANDI 03 110
OUD. 15 | KALW. 10
GEM. SI 93 | GESPN. 2

T 060118
NANDI T06118
OUD. 12 | KALW. 9
GEM. SI 91 | GESPN. 2
OEK 38 | TKP 413

T 000070
NANDI T 00 70

T 020241
NANDI 02 241
OUD. 16 | KALW. 12
GEM. SI - | GESPN. -

T 100086
NANDI T 100086

T 021201
T 02 1201

T 040007
NANDI 04 7
OUD. 13 | KALW. 10
GEM. SI - | GESPN. -

T 160098
NANDI T 160098
OUD. 6 | KALW. 3
GEM. SI - | GESPN. -
OEK 36 | TKP 402

2019-08-12, 2020-11-10, 2021-10-24

T 020143
NANDI T 02 143
OUD. 14 | KALW. 11
GEM. SI 109 | GESPN. 2
OEK - | TKP 403

LBC BIGGS TRUST

Cedarville, Eastern Cape
lbcbiggs@lantic.net

P.O. BOX 88,,CEDARVILLE, 4720

KOEIWAARDE	88
122	Kalfgemak Waarde
84	Kalfgroei Waarde
78	Melk Waarde
120	Onderhoudswaarde
96	Vrugbaarheidswaarde
GROEI WAARDE	86
KARKAS WAARDE	-
PRODUKSIE WAARDE	86

LOGIX GENETICS, GENETICA
EBV Analise 2022-09-18

Kalf en Moeder				Vrugbaarheid			
Geb. Dir.	Geb. Mat.	Spn. Dir.	Spn. Mat.	Skr. Omtr.	Vers Vrugb.	Koei Vrugb.	Lanklew.
117	126	84	78	84	102	96	97
40%	17%	44%	32%	32%	40%	17%	45%

Na-Speen Groei			Raam			Karkas		
Na-Speen	GDT	VOV	Volw. Gewig	Hoogte	Lengte	OSO	Vet	Mar
81	89	-	83	88	80	-	-	-
22%	26%		10%	32%	31%			

Miostatien	
Q204X	Nie Getoets
NT821	Nie Getoets
F94L	Nie Getoets

Geb. Gewig	205D Gewig	205D Indeks	365D Indeks	540D Indeks	GDT Indeks	VOV Indeks	Skrotum	LH
-	-	-	-	-	-	-	-	-

VERKOPER OPMERKINGS: Dragtige vers van MS (T18-97 / T18-29 / T18-31 / T18-220 / T17-31 / T17-129). BM & TB. Bek-en-Klouseer.

© Compiled by the South African Stud Book and Livestock Improvement Association
All Pedigree- and Performance Data is as recorded on LOGIX on 27 September 2022

LOT 90 (F)

T 190297

NANDI T 190297

Herd Book	SP
Birth date	2019-10-26
Age	3 years
Inbreeding	0%

Parentage Sire Dam
DNA
Genomic

T 120058
NANDI BIGGS T120058

T 120094
NANDI T 120094
AGE 10 | CALV. 7
AVG. WI - | WEAN. -
AFC 37 | ICP 364

2015-09-25, 2016-12-21, 2017-12-16
2018-11-13, 2019-10-26, 2020-10-25

YZ 030009
YZ0309

T 040061
NANDI 04 61
AGE 15 | CALV. 13
AVG. WI 95 | WEAN. 1
AFC 26 | ICP 395

FF 060022
BHETJANE VUNDIZA FF0622

T 070104
NANDI T07104
AGE 10 | CALV. 5
AVG. WI 112 | WEAN. 1
AFC 36 | ICP 389

MULTIPLE SIRES
MULTIPLE SIRES

T 990105
NANDI T 99 105
AGE 12 | CALV. 7
AVG. WI - | WEAN. -

FF 990028
BHETJANE VUNDIZA 99 28

FF 980111
BHETJANE FF 98 111
AGE 17 | CALV. 15
AVG. WI 96 | WEAN. 14

T 980148
NANDI T 1998 148

T 970128
NANDI T 1997 128
AGE 13 | CALV. 11
AVG. WI - | WEAN. -

LBC BIGGS TRUST

Cedarville, Eastern Cape
lbcbiggs@lantic.net

P.O. BOX 88,,CEDARVILLE, 4720

COW VALUE	93
101	Calving Ease Value
107	Calf Growth Value
91	Milk Value
88	Maintenance Value
102	Fertility Value
GROWTH VALUE	94
CARCASS VALUE	-
PRODUCTION VALUE	93

LOGIX GENETICS, GENETICA — EBV Analysis 2022-09-18

Calf and Mother				Fertility			
Birth Dir.	Birth Mat.	Wean Dir.	Wean Mat.	Scr. Circ.	Heifer Fert.	Cow Fert.	Longev.
101	98	107	91	106	108	105	94
47%	21%	50%	30%	14%	52%	27%	50%

Post-Wean Growth			Frame			Carcass		
Post Wean	ADG	FCR	Mature Weight	Height	Length	EMA	Fat	Mar
103	100	-	112	109	104	-	-	-
18%	12%		20%	14%	14%			

Birth Weight	205D Weight	205D Index	365D Index	540D Index	ADG Index	FCR Index	Scrotum	LH
-	-	-	-	-	-	-	-	-

Myostatin	
Q204X	Not Tested
NT821	Not Tested
F94L	Not Tested

SELLER REMARKS: Dragtige vers van MS (T18-97 / T18-29 / T18-31 / T18-220 / T17-31 / T17-129). BM & TB. Bek-en-Klouseer.

LOT 91 (F)

T 190066

NANDI T 190066

Herd Book	SP
Birth date	2019-08-12
Age	3.2 years
Inbreeding	0%

Parentage Sire Dam
DNA
Genomic

T 110378
NANDI T 110378

T 160144
NANDI T 160144
AGE 6 | CALV. 3
AVG. WI - | WEAN. -
AFC 35 | ICP 411

2019-08-12, 2020-09-26, 2021-11-10

T 050257
NANDI T 05 257 - BUMBLEBEE

T 060118
NANDI T06118
AGE 12 | CALV. 9
AVG. WI 91 | WEAN. 2
AFC 38 | ICP 413

PH 110041
NTSIKIZI SONGEZILE

T 040061
NANDI 04 61
AGE 15 | CALV. 13
AVG. WI 95 | WEAN. 1
AFC 26 | ICP 395

T 000070
NANDI T 00 70

T 030110
NANDI 03 110
AGE 15 | CALV. 10
AVG. WI 93 | WEAN. 2

T 000070
NANDI T 00 70

T 020241
NANDI 02 241
AGE 16 | CALV. 12
AVG. WI - | WEAN. -

PH 050171
NTSIKIZI SONGEZILE

PH 080098
NTSIKIZI NOMHLE
AGE 4 | CALV. 2
AVG. WI 101 | WEAN. 2

MULTIPLE SIRES
MULTIPLE SIRES

T 990105
NANDI T 99 105
AGE 12 | CALV. 7
AVG. WI - | WEAN. -

LBC BIGGS TRUST

Cedarville, Eastern Cape
lbcbiggs@lantic.net

P.O. BOX 88,,CEDARVILLE, 4720

COW VALUE	97
108	Calving Ease Value
105	Calf Growth Value
70	Milk Value
116	Maintenance Value
101	Fertility Value
GROWTH VALUE	105
CARCASS VALUE	-
PRODUCTION VALUE	101

LOGIX GENETICS, GENETICA — EBV Analysis 2022-09-18

Calf and Mother				Fertility			
Birth Dir.	Birth Mat.	Wean Dir.	Wean Mat.	Scr. Circ.	Heifer Fert.	Cow Fert.	Longev.
103	119	105	70	97	104	96	104
45%	18%	47%	32%	32%	39%	17%	43%

Post-Wean Growth			Frame			Carcass		
Post Wean	ADG	FCR	Mature Weight	Height	Length	EMA	Fat	Mar
99	104	-	87	98	92	-	-	-
27%	26%		12%	32%	31%			

Birth Weight	205D Weight	205D Index	365D Index	540D Index	ADG Index	FCR Index	Scrotum	LH
-	-	-	-	-	-	-	-	-

Myostatin	
Q204X	Not Tested
NT821	Not Tested
F94L	Not Tested

SELLER REMARKS: Dragtige vers van MS (T18-97 / T18-29 / T18-31 / T18-220 / T17-31 / T17-129). BM & TB. Bek-en-Klouseer.

© Compiled by the South African Stud Book and Livestock Improvement Association
All Pedigree- and Performance Data is as recorded on LOGIX on 27 September 2022

LOT 92 (F)

SW 191267

GELYKFONTEIN SW191267

Kuddeboek	SP
Geb. dtm	2019-11-15
Oud.	2.9 jaar
Inteling	8%
OEK	32m
Kalwers	1
Gespeen	0
Gem. SI	-
TKP	-

S.W. VAN DER WALT

Venterstad, Eastern Cape
info@gelykfontein.co.za

POSBUS 38,,VENTERSTAD, 9798

Laaste Kalf	
Kalf ID	SW 220050 (F)
Geb. datum	2022-07-27
Vaar ID	SW 180034

2022-07-27,

Miostatien	
Q204X	Nie Getoets
NT821	Nie Getoets
F94L	Nie Getoets

KOEIWAARDE	-
100	Kalfgemak Waarde
92	Kalfgroei Waarde
117	Melk Waarde
-	Onderhoudswaarde
108	Vrugbaarheidswaarde
GROEI WAARDE	-
KARKAS WAARDE	-
PRODUKSIE WAARDE	-

Ouerskap Vaar Moer
DNS
Genomies

SW 160195 *GELYKFONTEIN SW160195*
- **SW 100012** *GELYKFONTEIN SW 100012*
  - **SW 050028** *GELYKFONTEIN 05 28*
  - **SW 060146** *GELYKFONTEIN SW 06 146* OUD. 14 | KALW. 14 GEM. SI - | GESPN. -
- **SW 110195** *GELYKFONTEIN SW 110195* OUD. 11 | KALW. 9 GEM. SI - | GESPN. - OEK 27 | TKP 356
  - **SW 050066** *GELYKFONTEIN SW 05 66*
  - **HHN 000046** *KWALATA HHN 00 46* OUD. 14 | KALW. 12 GEM. SI 109 | GESPN. 2

SW 170267 *GELYKFONTEIN SW170267* OUD. 4 | KALW. 3 GEM. SI - | GESPN. - OEK 23 | TKP 352
- **SW 110288** *GELYKFONTEIN SW 110288*
  - **SW 040025** *GELYKFONTEIN 04 25*
  - **AT 030052** *GARIP AT0352* OUD. 17 | KALW. 12 GEM. SI - | GESPN. -
- **SW 150267** *GELYKFONTEIN SW 15 267* OUD. 6 | KALW. 5 GEM. SI - | GESPN. - OEK 24 | TKP 362
  - **SW 100012** *GELYKFONTEIN SW 100012*
  - **H010223** *CAPSA SANGA CA H 01223* OUD. 19 | KALW. 15 GEM. SI 112 | GESPN. 1

2019-11-15, 2020-11-01, 2021-10-19

LOGIX GENETICS, GENETICA — EBV Analise 2022-09-18

Kalf en Moeder				Vrugbaarheid			
Geb. Dir.	Geb. Mat.	Spn. Dir.	Spn. Mat.	Skr. Omtr.	Vers Vrugb.	Koei Vrugb.	Lanklew.
99	-	92	117	-	99	95	120
17%		28%	17%		34%	7%	36%

Na-Speen Groei			Raam			Karkas		
Na-Speen	GDT	VOV	Volw. Gewig	Hoogte	Lengte	OSO	Vet	Mar
91	-	-	-	-	-	-	-	-
8%								

Geb. Gewig	205D Gewig	205D Indeks	365D Indeks	540D Indeks	GDT Indeks	VOV Indeks	Skrotum	LH
-	-	-	-	-	-	-	-	-

VERKOPER OPMERKINGS: Dragtig van SW18-34. Khalipe moerderlyn - vers kalf. Vader SW18-34. BM & TB. Bek-en-Klouseer.

LOT 93 (F)

AI 190076

JC SMITH AI 190076

Kuddeboek	SP
Geb. dtm	2019-10-23
Oud.	3 jaar
Inteling	3%

J.C. SMITH

Dewetsdorp, Free State
jipskip@vodamail.co.za

POSBUS 64,,DEWETSDORP, 9940

Miostatien	
Q204X	Nie Getoets
NT821	Nie Getoets
F94L	Nie Getoets

KOEIWAARDE	-
93	Kalfgemak Waarde
109	Kalfgroei Waarde
86	Melk Waarde
-	Onderhoudswaarde
78	Vrugbaarheidswaarde
GROEI WAARDE	89
KARKAS WAARDE	-
PRODUKSIE WAARDE	-

Ouerskap Vaar Moer
DNS
Genomies

AI 100065 *SMITH EN SEUNS AI 100065*
- **NEL 030121** *ARGENTUM 03 121*
  - **NEL 970041** *NELGUNI BOM*
  - **LP 000158** *KLEINZUURBRON LP00158* OUD. 7 | KALW. 3 GEM. SI - | GESPN. -
- **AI 010014** *SMITH EN SEUNS AI0114* OUD. 12 | KALW. 10 GEM. SI - | GESPN. - OEK 36 | TKP 368
  - **AZ 970045** *MORGAN AZ 1997 45*
  - **C 930012** *CAREFREE C 1993 12* OUD. 10 | KALW. 8 GEM. SI 83 | GESPN. 2

AI 110014 *SMITH EN SEUNS AI 110014* OUD. 10 | KALW. 8 GEM. SI - | GESPN. - OEK 34 | TKP 368
- **SN 020029** *SORGVRY SN 02 29*
  - **AZ 970062** *MORGAN AZ 1997 62*
  - **AZ 960048** *MORGAN AZ 1996 48* OUD. 10 | KALW. 7 GEM. SI 84 | GESPN. 1
- **AI 060111** *SMITH EN SEUNS AI06111* OUD. 5 | KALW. 3 GEM. SI - | GESPN. - OEK 33 | TKP 396
  - **AI 990013** *SMITH EN SEUNS AI 1999 13*
  - **AI 020047** *SMITH EN SEUNS AI 02 47* OUD. 13 | KALW. 11 GEM. SI - | GESPN. -

2014-08-28, 2015-10-11, 2016-10-19
2017-11-11, 2018-11-14, 2019-10-23

LOGIX GENETICS, GENETICA — EBV Analise 2022-09-18

Kalf en Moeder				Vrugbaarheid			
Geb. Dir.	Geb. Mat.	Spn. Dir.	Spn. Mat.	Skr. Omtr.	Vers Vrugb.	Koei Vrugb.	Lanklew.
93	98	109	86	-	81	86	87
60%	43%	20%	18%		46%	21%	50%

Na-Speen Groei			Raam			Karkas		
Na-Speen	GDT	VOV	Volw. Gewig	Hoogte	Lengte	OSO	Vet	Mar
103	-	-	-	-	-	-	-	-
5%								

Geb. Gewig	205D Gewig	205D Indeks	365D Indeks	540D Indeks	GDT Indeks	VOV Indeks	Skrotum	LH
-	-	-	-	-	-	-	-	-

VERKOPER OPMERKINGS: Dragtige vers van AI17-16. BM, TB & Bek-en-Klouseer.

© Compiled by the South African Stud Book and Livestock Improvement Association
All Pedigree- and Performance Data is as recorded on LOGIX on 27 September 2022

LOT 94 (F)

AI 190060

JC SMITH AI 190060

Herd Book	A
Birth date	2019-10-12
Age	3 years
Inbreeding	0%

J.C. SMITH

Dewetsdorp, Free State
jipskip@vodamail.co.za

POSBUS 64,,DEWETSDORP, 9940

MULTIPLE SIRES
MULTIPLE SIRES

Parentage	Sire	Dam
DNA		
Genomic		

AI 100038
SMITH EN SEUNS AI 100038
AGE 10 | CALV. 8
AVG. WI - | WEAN. -
AFC 37 | ICP 371

2013-10-14, 2014-10-24, 2015-10-01
2016-11-29, 2017-11-13, 2018-10-28

AI 060031
SMITH EN SEUNS AI 06 0031

AI 070062
SMITH EN SEUNS AI0762
AGE 8 | CALV. 6
AVG. WI - | WEAN. -
AFC 35 | ICP 366

AI 010017
SMITH EN SEUNS AI0117

AI 990010
SMITH EN SEUNS AI 1999 10
AGE 9 | CALV. 7
AVG. WI - | WEAN. -

NEL 030121
ARGENTUM 03 121

AI 040063
SMITH EN SEUNS AI 04 63
AGE 7 | CALV. 5
AVG. WI - | WEAN. -

COW VALUE	-
91	Calving Ease Value
101	Calf Growth Value
90	Milk Value
-	Maintenance Value
74	Fertility Value
GROWTH VALUE	-
CARCASS VALUE	-
PRODUCTION VALUE	-

LOGIX GENETICS, GENETICA — EBV Analysis 2022-09-18

Calf and Mother				Fertility			
Birth Dir.	Birth Mat.	Wean Dir.	Wean Mat.	Scr. Circ.	Heifer Fert.	Cow Fert.	Longev.
87	119	101	90	-	70	89	80
40%	36%	11%	11%		32%	18%	33%

Post-Wean Growth			Frame			Carcass		
Post Wean	ADG	FCR	Mature Weight	Height	Length	EMA	Fat	Mar
-	-	-	-	-	-	-	-	-

Myostatin	
Q204X	Not Tested
NT821	Not Tested
F94L	Not Tested

Birth Weight	205D Weight	205D Index	365D Index	540D Index	ADG Index	FCR Index	Scrotum	LH
-	-	-	-	-	-	-	-	-

SELLER REMARKS: Dragtige vers van AI17-16. BM, TB & Bek-en-Klouseer.

LOT 95 (F)

AI 190062

JC SMITH AI 190062

Herd Book	A
Birth date	2019-10-14
Age	3 years
Inbreeding	0%

J.C. SMITH

Dewetsdorp, Free State
jipskip@vodamail.co.za

POSBUS 64,,DEWETSDORP, 9940

MULTIPLE SIRES
MULTIPLE SIRES

Parentage	Sire	Dam
DNA		
Genomic		

AI 140056
JC SMITH AI 140056
AGE 8 | CALV. 5
AVG. WI - | WEAN. -
AFC 37 | ICP 366

2017-11-03, 2018-11-20, 2019-10-14
2020-09-15, 2021-11-07

AI 090030
SMITH EN SEUNS AI 090030

AI 070080
SMITH EN SEUNS AI0780
AGE 11 | CALV. 9
AVG. WI - | WEAN. -
AFC 35 | ICP 368

AZ 040029
MORGAN AZ 04 29

AI 040031
SMITHENSEUNS AI 04 31
AGE 7 | CALV. 5
AVG. WI - | WEAN. -

AI 010017
SMITH EN SEUNS AI0117

AI 010014
SMITH EN SEUNS AI0114
AGE 12 | CALV. 10
AVG. WI - | WEAN. -

COW VALUE	-
102	Calving Ease Value
98	Calf Growth Value
87	Milk Value
-	Maintenance Value
84	Fertility Value
GROWTH VALUE	-
CARCASS VALUE	-
PRODUCTION VALUE	-

LOGIX GENETICS, GENETICA — EBV Analysis 2022-09-18

Calf and Mother				Fertility			
Birth Dir.	Birth Mat.	Wean Dir.	Wean Mat.	Scr. Circ.	Heifer Fert.	Cow Fert.	Longev.
98	116	98	87	-	90	90	88
37%	22%	11%	7%		29%	12%	29%

Post-Wean Growth			Frame			Carcass		
Post Wean	ADG	FCR	Mature Weight	Height	Length	EMA	Fat	Mar
-	-	-	-	-	-	-	-	-

Myostatin	
Q204X	Not Tested
NT821	Not Tested
F94L	Not Tested

Birth Weight	205D Weight	205D Index	365D Index	540D Index	ADG Index	FCR Index	Scrotum	LH
-	-	-	-	-	-	-	-	-

SELLER REMARKS: Dragtige vers van AI17-16. BM, TB & Bek-en-Klouseer.

© Compiled by the South African Stud Book and Livestock Improvement Association
All Pedigree- and Performance Data is as recorded on LOGIX on 27 September 2022

LOT 96 (F)

T 190268

NANDI T 190268

Kuddeboek	SP
Geb. dtm	2019-10-16
Oud.	3 jaar
Inteling	2%

Ouerskap Vaar Moer

DNS

Genomies

FF 100123
BHETJANE IMPI FF10123

T 140470
NANDI T 140470
OUD. 7 | KALW. 6
GEM. SI - | GESPN. -
OEK 31 | TKP 372

2017-08-13, 2018-08-20, 2019-10-16
2020-10-26, 2021-09-14, 2022-09-16

FF 030029
BHETJANE IMPI FF 03 29

FF 990037
BHETJANE FF 99 37
OUD. 16 | KALW. 13
GEM. SI 103 | GESPN. 12
OEK 27 | TKP 386

T 080214
NANDI T08214

T 090139
NANDI T 090139
OUD. 12 | KALW. 9
GEM. SI 87 | GESPN. 1
OEK 37 | TKP 364

FF 950074
BHETJANE IMPI FF 95 74

FF 980027
BHETJANE ALICE
OUD. 7 | KALW. 5
GEM. SI 105 | GESPN. 4

FF 960006
BHETJANE JIM FF 96 6

FF 970004
BHETJANE FF 97 4
OUD. 17 | KALW. 14
GEM. SI 110 | GESPN. 13

FF 030018
BHETJANE VUNDIZA FF 03 18

T 040268
T04268
OUD. 14 | KALW. 11
GEM. SI 90 | GESPN. 2

T 030191
T03191

T 050210
NANDI T05210
OUD. 13 | KALW. 11
GEM. SI 102 | GESPN. 2

LBC BIGGS TRUST

Cedarville, Eastern Cape
lbcbiggs@lantic.net

P.O. BOX 88,,CEDARVILLE, 4720

KOEIWAARDE	95
115	Kalfgemak Waarde
93	Kalfgroei Waarde
91	Melk Waarde
106	Onderhoudswaarde
102	Vrugbaarheidswaarde
GROEI WAARDE	92
KARKAS WAARDE	-
PRODUKSIE WAARDE	93

LOGIX GENETICS - GENETICA
EBV Analise 2022-09-18

Kalf en Moeder				Vrugbaarheid			
Geb. Dir.	Geb. Mat.	Spn. Dir.	Spn. Mat.	Skr. Omtr.	Vers Vrugb.	Koei Vrugb.	Lanklew.
112	109	93	91	94	102	106	96
31%	29%	50%	39%	37%	47%	32%	52%

Na-Speen Groei			Raam			Karkas		
Na-Speen	GDT	VOV	Volw. Gewig	Hoogte	Lengte	OSO	Vet	Mar
89	98	-	95	93	91	-	-	-
28%	32%		31%	37%	36%			

Miostatien

Q204X	Nie Getoets
NT821	Nie Getoets
F94L	Nie Getoets

Geb. Gewig	205D Gewig	205D Indeks	365D Indeks	540D Indeks	GDT Indeks	VOV Indeks	Skrotum	LH
-	-	-	-	-	-	-	-	-

VERKOPER OPMERKINGS: Dragtige vers van MS (T18-97 / T18-29 / T18-31 / T18-220 / T17-31 / T17-129). BM & TB. Bek-en-Klouseer.

LOT 97 (F)

T 190069

NANDI T 190069

Kuddeboek	SP
Geb. dtm	2019-08-11
Oud.	3.2 jaar
Inteling	0%

Ouerskap Vaar Moer

DNS

Genomies

T 110378
NANDI T 110378

T 160064
NANDI T 160064
OUD. 6 | KALW. 2
GEM. SI - | GESPN. -
OEK 36 | TKP 473

2019-08-11, 2020-11-26

T 050257
NANDI T 05 257 - BUMBLEBEE

T 060118
NANDI T06118
OUD. 12 | KALW. 9
GEM. SI 91 | GESPN. 2
OEK 38 | TKP 413

T 100160
NANDI T 100160

T 110271
NANDI T 110271
OUD. 11 | KALW. 7
GEM. SI - | GESPN. -
OEK 36 | TKP 435

T 000070
NANDI T 00 70

T 030110
NANDI 03 110
OUD. 15 | KALW. 10
GEM. SI 93 | GESPN. 2

T 000070
NANDI T 00 70

T 020241
NANDI 02 241
OUD. 16 | KALW. 12
GEM. SI - | GESPN. -

CS 030105
TAFELSIG CS 03 105

T 020447
NANDI T 02 447
OUD. 16 | KALW. 13
GEM. SI 108 | GESPN. 2

IM 020031
INYUMBA IM 02 31

LEB 010515
MODJADJI LEB 2001 515
OUD. 16 | KALW. 11
GEM. SI 125 | GESPN. 2

LBC BIGGS TRUST

Cedarville, Eastern Cape
lbcbiggs@lantic.net

P.O. BOX 88,,CEDARVILLE, 4720

KOEIWAARDE	79
112	Kalfgemak Waarde
104	Kalfgroei Waarde
78	Melk Waarde
100	Onderhoudswaarde
87	Vrugbaarheidswaarde
GROEI WAARDE	89
KARKAS WAARDE	-
PRODUKSIE WAARDE	83

LOGIX GENETICS - GENETICA
EBV Analise 2022-09-18

Kalf en Moeder				Vrugbaarheid			
Geb. Dir.	Geb. Mat.	Spn. Dir.	Spn. Mat.	Skr. Omtr.	Vers Vrugb.	Koei Vrugb.	Lanklew.
107	117	104	78	100	87	91	94
41%	20%	45%	31%	33%	41%	17%	44%

Na-Speen Groei			Raam			Karkas		
Na-Speen	GDT	VOV	Volw. Gewig	Hoogte	Lengte	OSO	Vet	Mar
99	106	-	99	99	97	-	-	-
24%	28%		11%	34%	32%			

Miostatien

Q204X	Nie Getoets
NT821	Nie Getoets
F94L	Nie Getoets

Geb. Gewig	205D Gewig	205D Indeks	365D Indeks	540D Indeks	GDT Indeks	VOV Indeks	Skrotum	LH
-	-	-	-	-	-	-	-	-

VERKOPER OPMERKINGS: Dragtige vers van MS (T18-97 / T18-29 / T18-31 / T18-220 / T17-31 / T17-129). BM & TB. Bek-en-Klouseer.

© Compiled by the South African Stud Book and Livestock Improvement Association
All Pedigree- and Performance Data is as recorded on LOGIX on 27 September 2022

LOT 98 (F)

T 190134

NANDI T 190134

Herd Book	A
Birth date	2019-09-01
Age	3.1 years
Inbreeding	0%

MULTIPLE SIRES
MULTIPLE SIRES

Parentage	Sire	Dam
DNA		
Genomic		

T 160282
NANDI T 160282
AGE 5 | CALV. 1
AVG. WI - | WEAN. -
AFC 34 | ICP -
2019-09-01

MULTIPLE SIRES
MULTIPLE SIRES

T 120033
NANDI T 120033
AGE 10 | CALV. 7
AVG. WI - | WEAN. -
AFC 28 | ICP 424

T 050700
NANDI T05700

T 050128
NANDI T 05 128
AGE 13 | CALV. 10
AVG. WI - | WEAN. -

LBC BIGGS TRUST

Cedarville, Eastern Cape
lbcbiggs@lantic.net

P.O. BOX 88,,CEDARVILLE, 4720

COW VALUE	-
96	Calving Ease Value
95	Calf Growth Value
93	Milk Value
108	Maintenance Value
86	Fertility Value
GROWTH VALUE	-
CARCASS VALUE	-
PRODUCTION VALUE	-

LOGIX GENETICS, GENETICA — EBV Analysis 2022-09-18

Calf and Mother				Fertility			
Birth Dir.	Birth Mat.	Wean Dir.	Wean Mat.	Scr. Circ.	Heifer Fert.	Cow Fert.	Longev.
93	112	95	93	-	98	97	79
9%	8%	10%	10%		12%	7%	19%

Post-Wean Growth			Frame			Carcass		
Post Wean	ADG	FCR	Mature Weight	Height	Length	EMA	Fat	Mar
-	-	-	94	-	-	-	-	-
			6%					

Myostatin	
Q204X	Not Tested
NT821	Not Tested
F94L	Not Tested

Birth Weight	205D Weight	205D Index	365D Index	540D Index	ADG Index	FCR Index	Scrotum	LH
-	-	-	-	-	-	-	-	-

SELLER REMARKS: Dragtige vers van MS (T18-97 / T18-29 / T18-31 / T18-220 / T17-31 / T17-129). BM & TB. Bek-en-Klouseer.

LOT 99 (F)

T 200013

NANDI T 200013

Herd Book	A
Birth date	2020-01-04
Age	2.8 years
Inbreeding	0%
AFC	32m
Calves	1
Weaned	0
Avg. WI	-
ICP	-

T 120424
NANDI T 120424

Parentage	Sire	Dam
DNA		
Genomic		

T 090112
NANDI T090112
AGE 12 | CALV. 8
AVG. WI 126 | WEAN. 1
AFC - | ICP 382
2012-09-06, 2013-10-30, 2015-02-02
2016-01-03, 2017-01-05, 2017-11-13

T 021201
T 02 1201

T 080231
NANDI T080231
AGE 14 | CALV. 10
AVG. WI 96 | WEAN. 1
AFC - | ICP 436

LBC BIGGS TRUST

Cedarville, Eastern Cape
lbcbiggs@lantic.net

P.O. BOX 88,,CEDARVILLE, 4720

Last Calf	
Calf ID	T 220128 (F)
Birth Date	2022-09-14
Sire ID	MULTIPLE SIRES

2022-09-14,

COW VALUE	80
113	Calving Ease Value
87	Calf Growth Value
113	Milk Value
105	Maintenance Value
78	Fertility Value
GROWTH VALUE	84
CARCASS VALUE	-
PRODUCTION VALUE	81

LOGIX GENETICS, GENETICA — EBV Analysis 2022-09-18

Calf and Mother				Fertility			
Birth Dir.	Birth Mat.	Wean Dir.	Wean Mat.	Scr. Circ.	Heifer Fert.	Cow Fert.	Longev.
112	-	87	113	85	92	74	93
38%		41%	29%	17%	25%	14%	42%

Post-Wean Growth			Frame			Carcass		
Post Wean	ADG	FCR	Mature Weight	Height	Length	EMA	Fat	Mar
89	90	-	95	106	100	-	-	-
26%	14%		9%	18%	17%			

Myostatin	
Q204X	Not Tested
NT821	Not Tested
F94L	Not Tested

Birth Weight	205D Weight	205D Index	365D Index	540D Index	ADG Index	FCR Index	Scrotum	LH
-	-	-	-	-	-	-	-	-

SELLER REMARKS: Dragtige vers van MS (T18-97 / T18-29 / T18-31 / T18-220 / T17-31 / T17-129). BM & TB. Bek-en-Klouseer

© Compiled by the South African Stud Book and Livestock Improvement Association
All Pedigree- and Performance Data is as recorded on LOGIX on 27 September 2022